

BOSTON CITY COUNCIL
CENTENNIAL

THEN & NOW

1910 2010

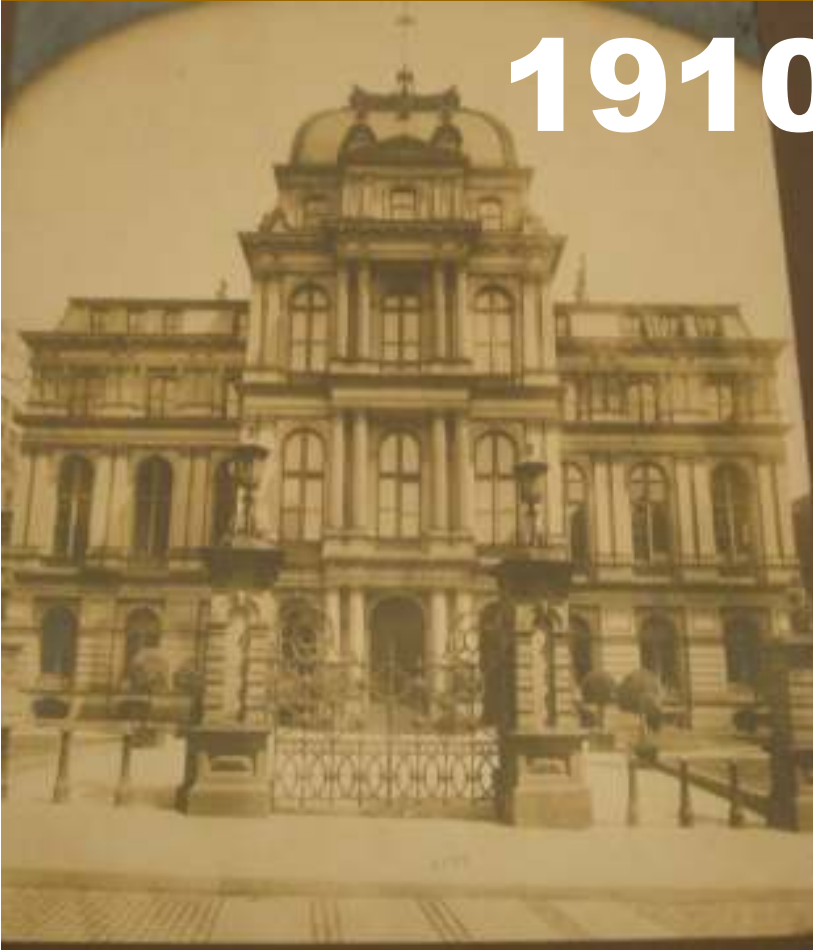



← 1910

2010 →





Boston City Council 1910



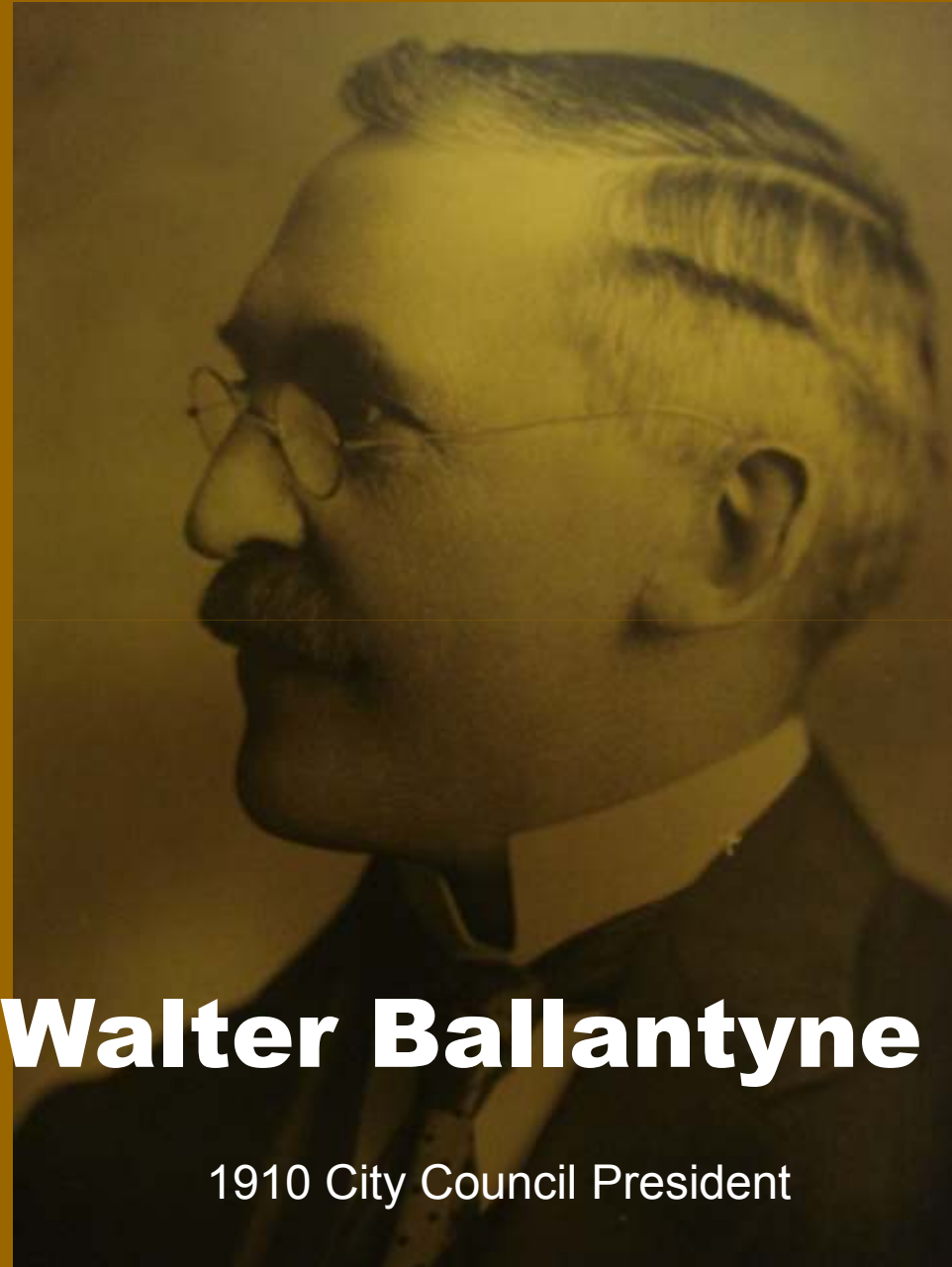

Walter Ballantyne

1910 City Council President



John Attridge

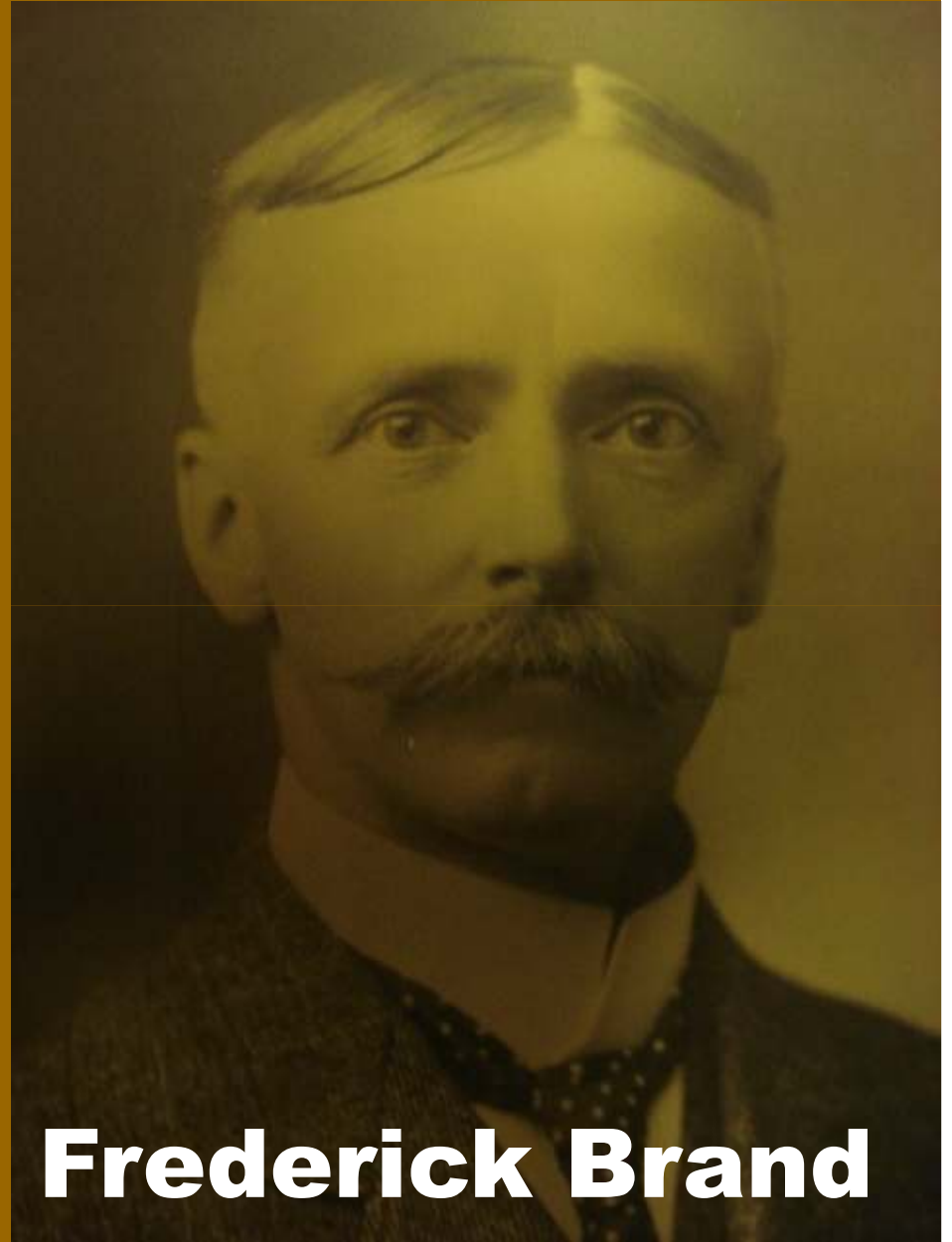

Frederick Brand

Photo Not Available



Timothy Buckley



James M. Curley



Walter Collins

Photo Not Available



Matthew Hale



Thomas Kenny



Daniel McDonald



James Michael Curley at a Press Conference in City Hall, 1913



Boston City Council at South Boston School, 1910



Men of Government at City Hall, 1910



Photo inside a council Office, 1910

1910's-1950's

James M. Curley

Boston City Councilor
1910- 1911





John Kerrigan



John Moriarty

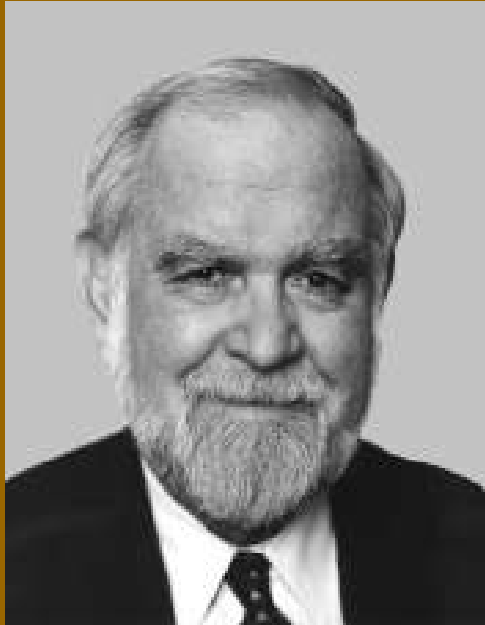

John Joe Moakley



John Fitzgerald

1950's-1980's

Gabriel Piemonte

City Council President
1950, 1970- 1972



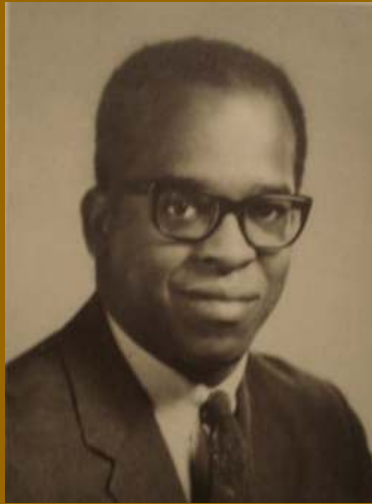

Thomas Atkins



Bruce Bolling



**Lawrence
DiCara**



**Louise
Day- Hicks**

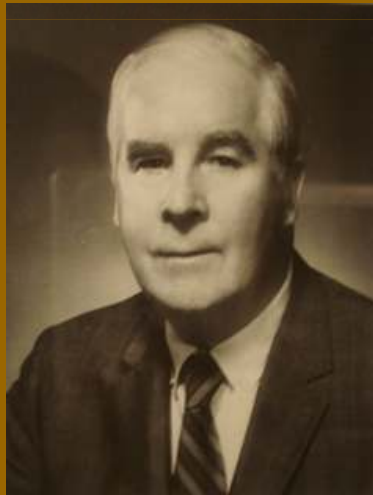

John Kerrigan



**Patrick
McDonough**



David Scondras



**Robert
Travaglini**

1980's-1990's

Christopher Iannella

City Council President
1962, 1980, 1982,
1988-1992

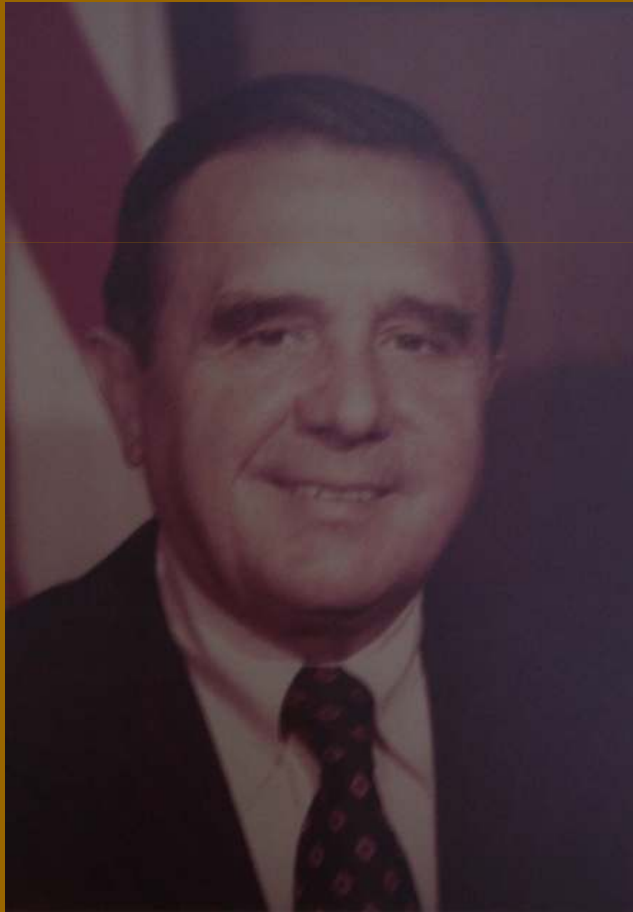

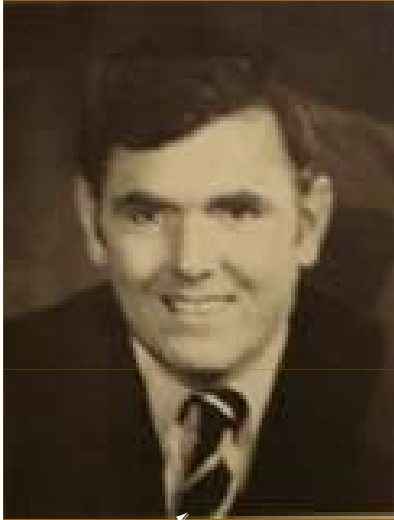

RAYMOND
FLYNN,
CITY COUNCILOR,
THEN MAYOR,
THEN
AMBASSADOR



Maura Hennigan

Peggy Davis Mullen

Rosemary Sansone

Maureen Feeney

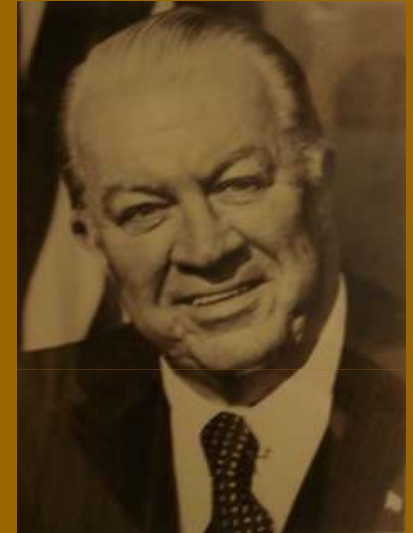

ALBERT
O'NEIL

1990's-2000's

James Kelly

City Council President
1994- 2000

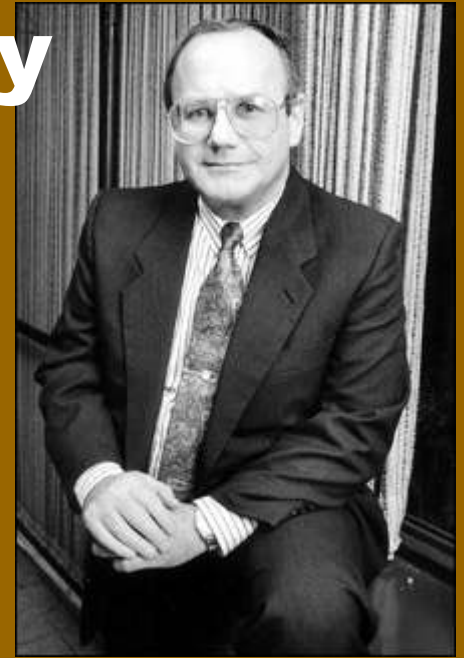
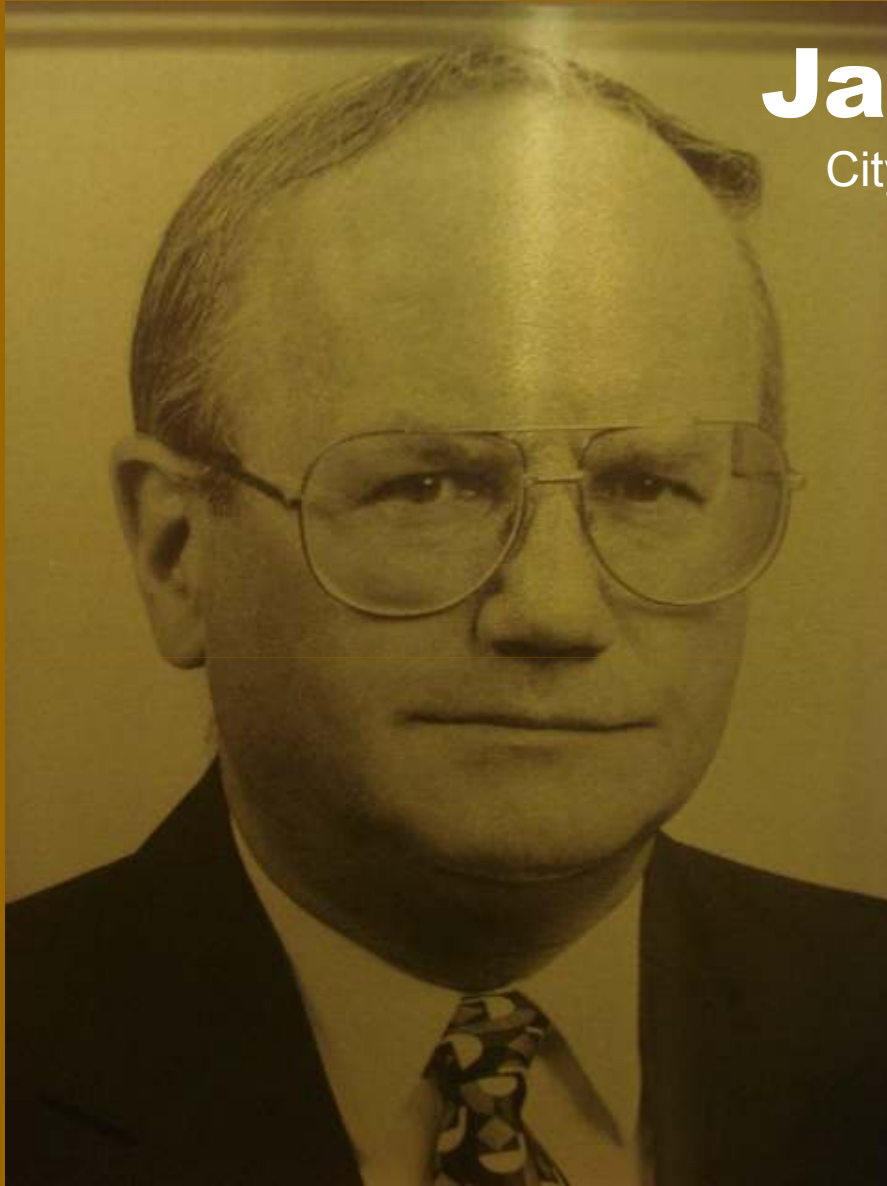



Richard Iannella
Register of
Probate/ Family
Court



Thomas Menino,
Mayor



Maura Hennigan,
Clerk of Magistrate
Of
Criminal/ Business
Court



Rosaria Salerno,
City Clerk

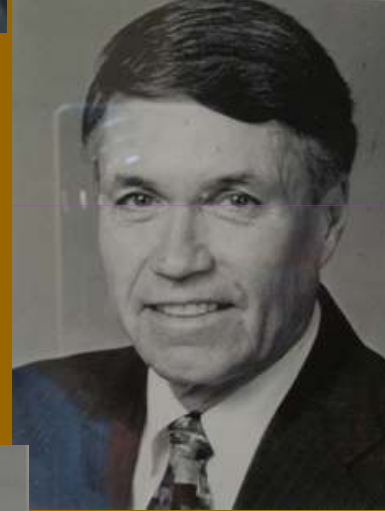

Francis
"Mickey"
Roache
Register of Deeds



Daniel Conley, District Attorney

2000'S-PRESENT

Michael Flaherty

City Council President
2003- 2005

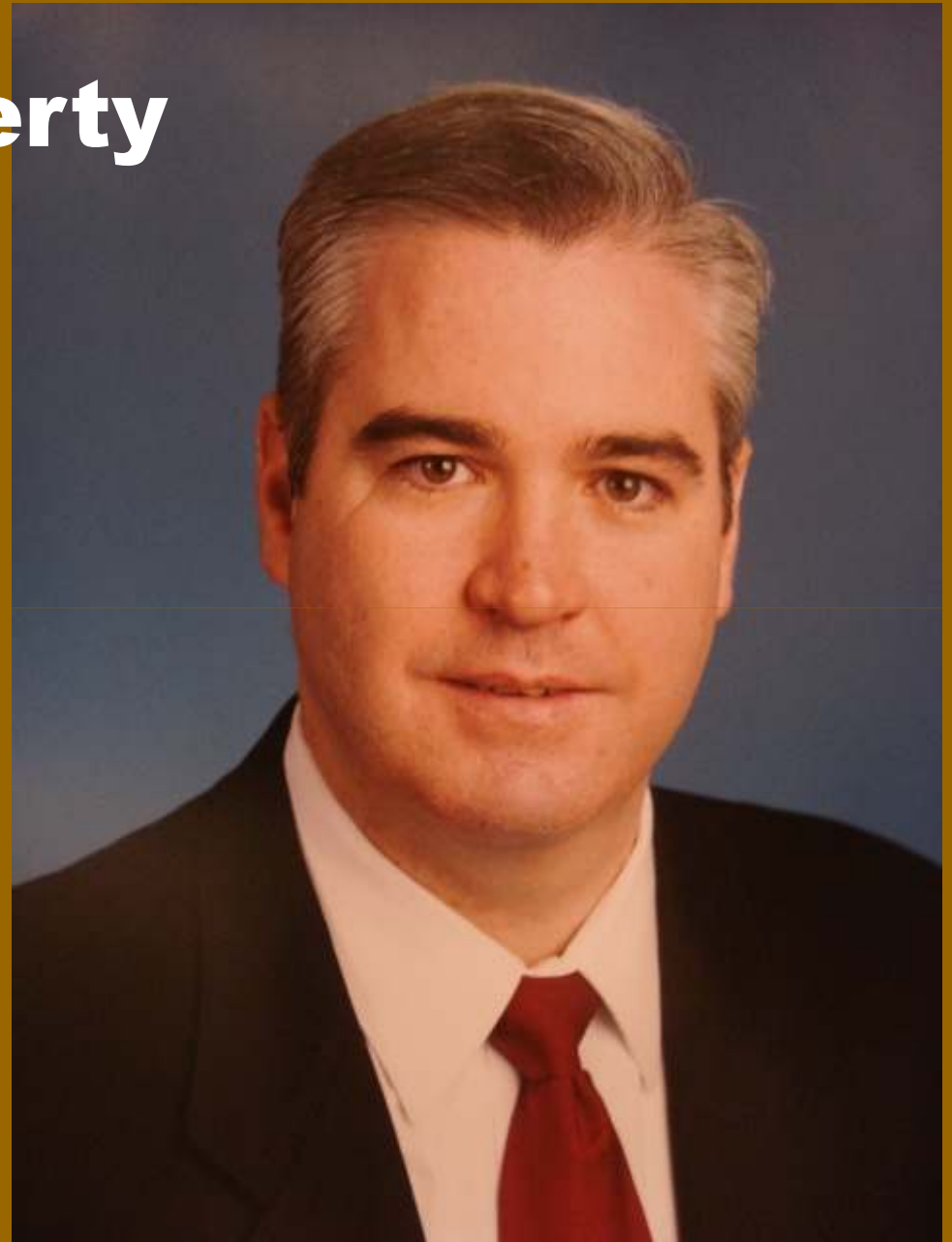



Felix Arroyo

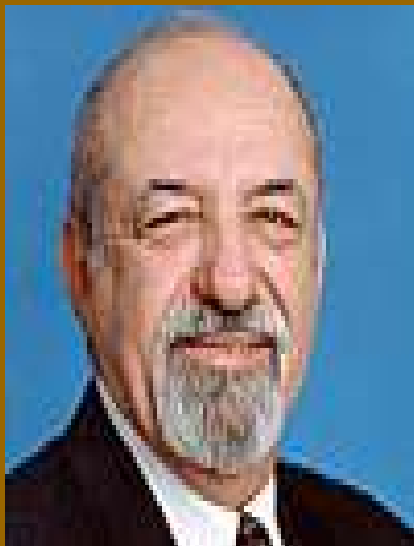

Sam Yoon



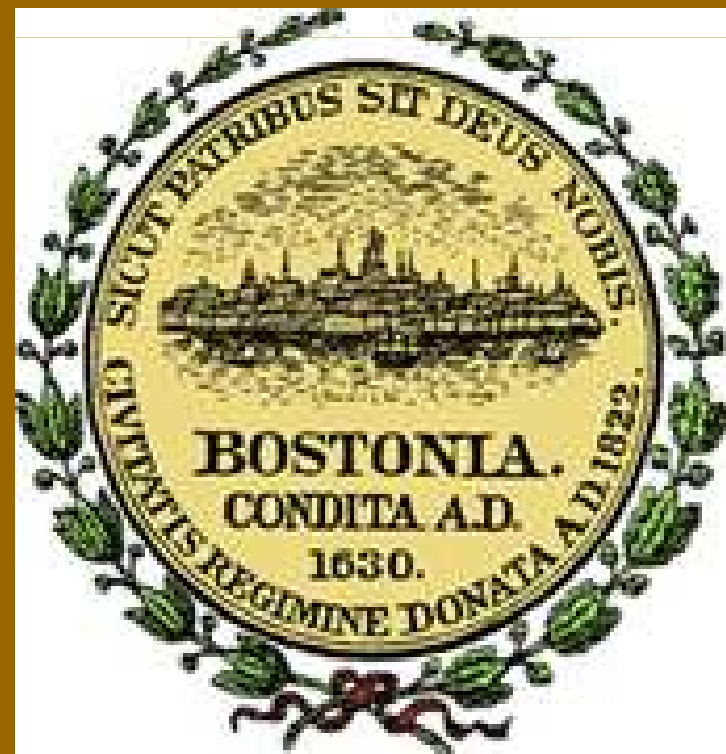



1913

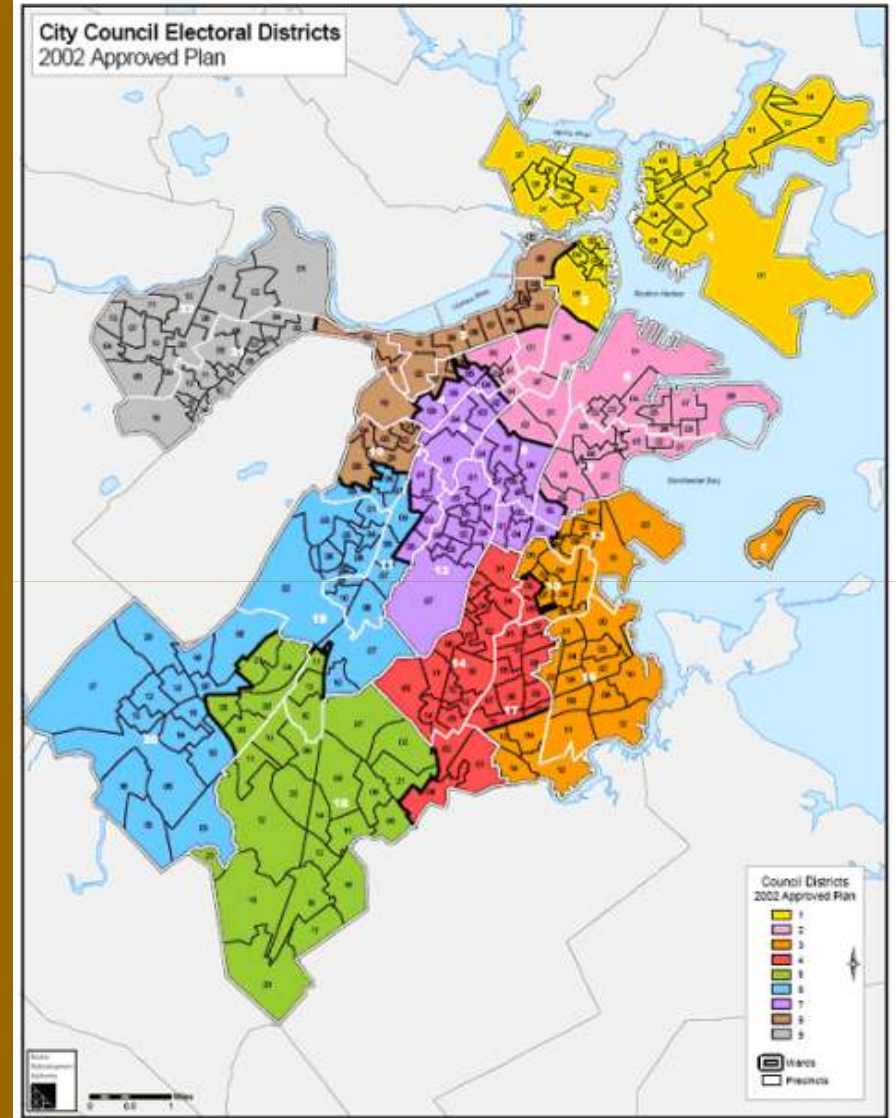

2002



**Old City Hall,
Council Chambers**

**New City Hall,
Council Chambers**





Christopher Iannella Chambers, Boston City Hall



MICHAEL P. ROSS

Current Council President
2009- Present



FELIX ARROYO



MARK CIOMMO



**JOHN
CONNOLLY**



ROB CONSALVO



**SALVATORE
LAMATTINA**



**MAUREEN
FEENEY**



BILL LINEHAN



**STEPHEN
MURPHY**



**AYANNA
PRESSLEY**



JOHN TOBIN

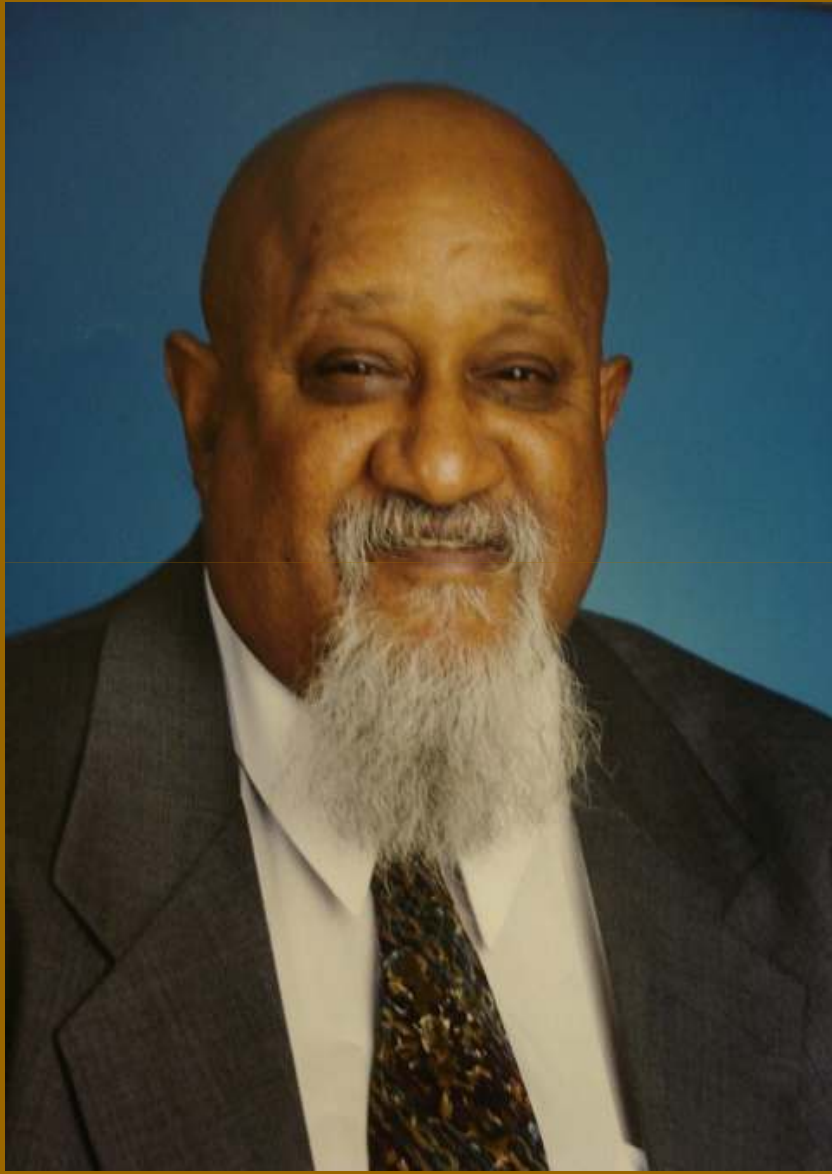

CHUCK TURNER



**CHARLES
YANCEY**



1910

• WALTER BALLANTYNE, President

- John J. Attridge
- Matthew Hale
- Walter L. Collins

James M. Curley
Walter Ballantyne
Thomas J. Kenny

Frederick J. Brand
Daniel J. McDonald
Timothy J. Buckley

1911

• WALTER L. COLLINS, President

- Daniel J. McDonald
- Timothy J. Buckley
- Ernest E. Smith

John J. Attridge
Matthew Hale
Walter L. Collins

James M. Curley
Walter Ballantyne
Thomas J. Kenny

1912

• JOHN J. ATTRIDGE, President

- Walter Ballantyne
- Thomas J. Kenny
- John A. Coulthurst

Daniel J. McDonald
Timothy J. Buckley
Ernest E. Smith

John J. Attridge
Matthew Hale
Walter L. Collins

1913

• THOMAS J. KENNY, President

- John J. Attridge
- Walter L. Collins
- James A. Watson

Walter Ballantyne
Thomas J. Kenny
John A. Coulthurst

Daniel J. McDonald
Timothy J. Buckley
Ernest E. Smith

1914

• DANIEL J. MCDONALD, President

- Daniel J. McDonald
- George W. Coleman
- William H. Woods

John J. Attridge
Walter L. Collins
James A. Watson

Walter Ballantyne
Thomas J. Kenny
John A. Coulthurst

Note — The Board of Aldermen and Common Council were abolished by the amended City Charter of 1909 and the City Council was established, consisting of nine members.

1919

• FRANCIS J. W. FORD, President

- Walter L. Collins
- John A. Donoghue
- Edward F. McLaughlin

Henry E. Hagan
Daniel W. Lane
James T. Moriarty

Francis J. W. Ford
Daniel J. McDonald
James A. Watson

1920

• JAMES T. MORIARTY, President

- David J. Brickley
- Francis J. W. Ford
- James A. Watson

Walter L. Collins
John A. Donoghue
Edward F. McLaughlin

Henry E. Hagan
Daniel W. Lane
James I. Moriarty

1921

• JAMES W. WATSON, President

- Henry E. Hagan
- Daniel W. Lane
- James T. Moriarty

David J. Brickley
Francis J. W. Ford
James A. Watson

Walter L. Collins
John A. Donoghue
Edward F. McLaughlin

1922

• DAVID J. BUCKLEY, President

- John A. Donoghue
- George F. Gilbody
- William J. Walsh

Henry E. Hagan
Daniel W. Lane
James T. Moriarty

David J. Brickley
Francis J. W. Ford
James A. Watson

1923

• DANIEL W. LANE, President

- David J. Brickley
- William C.S. Healey
- James A. Watson

John A. Donoghue
George F. Gilbody
William J. Walsh

Henry E. Hagan
Daniel W. Lane
James T. Moriarty

1924

• JOHN A. DONOGHUE, President

- Daniel W. Lane
- James T. Moriarty
- James T. Purcell

David J. Brickley
William C.S. Healey
James A. Watson

John A. Donoghue
George F. Gilbody
William J. Walsh

1929

• TIMOTHY F. DONOVAN, President

- Thomas H. Green
- John I. Fitzgerald
- Seth F. Arnold
- Henry Parkman, Jr.
- Michael J. Mahoney
- William G. Lynch
- John F. Dowd

Michael J. Ward
Roger E. Deveney
William A. Motley, Jr.
Herman L. Bush
Frank E. Sullivan
Israel Ruby
Thomas W. McMahon

Albert L. Fish
Robert Cardiner Wilson, Jr.
Peter J. Murphy
Peter A. Murray
Charles G. Keene
Frederic E. Dowling
Edward M. Gallagher

1930

• WILLIAM G. LYNCH, President

- Timothy F. Donovan
- Thomas H. Green
- John I. Fitzgerald
- Seth F. Arnold
- Laurence Curtis, 2nd
- Michael J. Mahoney
- John F. Dowd

Richard D. Gleason
Leo F. Power
Edward L. Englert
Herman L. Bush
Joseph McGrath
Israel Ruby
Francis E. Kelley

Albert L. Fish
Robert Gardiner Wilson, Jr.
Clement A. Norton
Peter A. Murray
Joseph P. Cox
James Hein
Edward M. Gallagher

1931

• JOSEPH MCGRATH, President

- Timothy F. Donovan
- Thomas H. Green
- John I. Fitzgerald
- Seth F. Arnold
- Laurence Curtis, 2nd
- Michael J. Mahoney
- William G. Lynch

John F. Dowd
Richard D. Gleason
Leo F. Power
Edward L. Englert
Herman L. Bush
Israel Ruby
Francis E. Kelley

Albert L. Fish
Robert Gardiner Wilson, Jr.
Clement A. Norton
Peter A. Murray
Joseph P. Cox
James Hein
Edward M. Gallagher

1932

• EDWARD M. GALLAGHER, President

- William H. Barker
- Thomas H. Green
- John I. Fitzgerald
- George W. Roberts
- Laurence Curtis, 2nd
- George P. Donovan
- William G. Lynch
-

John F. Dowd
Richard D. Gleason
Leo F. Power
Edward L. Englert
David M. Brackman
Joseph McGrath
Israel Ruby

Albert L. Fish
Francis E. Kelley
Thomas Burke
Clement A. Norton
Peter A. Murray
Joseph P. Cox
James Hein

1933

1937

• JOHN I. FITZGERALD, President

- | | | |
|---------------------|---------------------|-----------------------------|
| • Henry Selvitella | Mildred M. Harris | John J. McGrath |
| • James J. Mellen | John J. Doherty | Robert Gardiner Wilson, Jr. |
| • George W. Roberts | James J. Kilroy | Clement A. Norton |
| • Henry L. Shattuck | David M. Brackman | Peter A. Murray |
| • George A. Murray | Peter J. Fitzgerald | James F. Finley |
| • John E. Kerrigan | Sidney Rosenberg | James E. Agnew |
| • John F. Dowd | Martin H. Tobin | Edward M. Gallagher |

1938

• JOHN E. KERRIGAN, President

- | | | |
|----------------------|---------------------------|-----------------------------|
| • Francis W. Irwin | Mildred M. Harris | Philip Austin Fish |
| • William J. Galvin | William A. Carey | Robert Gardiner Wilson, Jr. |
| • John I. Fitzgerald | Edward L. Englert | Clement A. Norton |
| • Perlie Dyar Chase | Charles I. Taylor | Peter A. Murray |
| • Henry L. Shattuck | Edward A. Hutchinson, Jr. | Theodore F. Lyons |
| • George A. Murray | Sydney Rosenberg | James E. Agnew |
| • John F. Dowd | John B. Kelly | Maurice H. Sullivan |

1939

• GEORGE A. MURRAY, President

- | | | |
|----------------------|---------------------------|-----------------------------|
| • Francis W. Irwin | Mildred M. Harris | Philip Austin Fish |
| • William J. Galvin | William A. Carey | Robert Gardiner Wilson, Jr. |
| • John I. Fitzgerald | Edward L. Englert | Clement A. Norton |
| • Perlie Dyar Chase | Charles I. Taylor | James M. Langan |
| • Henry L. Shattuck | Edward A. Hutchinson, Jr. | Theodore F. Lyons |
| • John E. Kerrigan | Sidney Rosenberg | James E. Agnew |
| • George F. McMahon | John B. Kelly | Maurice H. Sullivan |

1940 - 1941

• WILLIAM J. GALVIN, President

- | | | |
|---------------------|--------------------|--------------------|
| • James S. Coffey | Daniel F. Sullivan | Philip Austin Fish |
| • Joseph Russo | William A. Carey | John C. Wickes |
| • Perlie Dyar Chase | Edward L. Englert | James M. Langan |

1943

• THOMAS J. HANNON, President

- James S. Coffey
- Michael L. Kinsella
- Joseph Russo
- Perlle Dyar Chase
- A. Frank Foster
- Joseph M. Scannell
- Thomas E. Linehan

William F. Hurley
Daniel F. Sullivan
William A. Carey
Matthew F. Hanley
Charles I. Taylor
Isadore H.Y. Muchnick
John B. Kelly

Philip Austin Fish
John C. Wickes
James J. Goode, Jr.
James M. Langan
Theodore F. Lyons
William F. Dwyer
Maurice H. Sullivan

1944

• JOHN E. KERRIGAN, President

- James S. Coffey
- Michael Leo Kinsella
- Joseph Russo
- Perlle Dyar Chase
- James C. Bayley, Jr.
- Joseph M. Scannell
- William F. Hurley

Daniel F. Sullivan
William A. Carey
Matthew F. Hanley
Charles I. Taylor
Thomas J. Hannon
Isadore H.Y. Muchnick
John B. Kelly

Philip Austin Fish
William Joseph Keenan
Michael Paul Feeney
Thomas L. McCormack
Thomas G. J. Shannon
William F. Dwyer
Maurice H. Sullivan

1945

• JOHN E. KERRIGAN, President*

- James S. Coffey
- Michael Leo Kinsella
- Joseph Russo
- Perlle Dyar Chase
- James C. Bayley, Jr.
- Joseph M. Scannell
- William F. Hurley

Daniel F. Sullivan
William A. Carey
Matthew F. Hanley
Charles I. Taylor
Thomas J. Hannon
Isadore H. Y. Muchnick
John B. Kelly

Philip Austin Fish
William Joseph Keenan
Michael Paul Feeney
Thomas L. McCormack
Thomas G. J. Shannon
William F. Dwyer†
Maurice H. Sullivan

* Became Acting Mayor

1946

• JOHN B. KELLY, President

- James F. Coffey
- Michael Leo Kinsella

William F. Hurley
Daniel F. Sullivan

Philip Austin Fish
William Joseph Keenan

1948

• THOMAS J. HANNON, President

- | | | |
|------------------------|--------------------|-----------------------|
| • James S. Coffey | William F. Hurley | John J. Beades |
| • Michael Leo Kinsella | Daniel F. Sullivan | William Joseph Keenan |
| • George T. Lanigan | William A. Carey | Michael H. Cantwell |
| • Perlle Dyar Chase | Philip A. Tracy | Thomas L. McCormack |
| • John E. Yerxa | Milton Cook | Walter D. Bryan |
| • John B. Wenzler | Julius Ansel | Edmund V. Lane |
| • Thomas E. Linehan | Robert J. Ramsey | Vincent J. Shanley |

1949

• WILLIAM F. HURLEY, President

- | | | |
|------------------------|--------------------|-----------------------|
| • James S. Coffey | Daniel F. Sullivan | John J. Beades |
| • Michael Leo Kinsella | William A. Carey | William Joseph Keenan |
| • George T. Lanigan | Philip A. Tracy | Michael H. Cantwell |
| • Perlle Dyar Chase | Milton Cook | Thomas L. McCormack |
| • John E. Yerxa | Thomas J. Hannon | Walter D. Bryan |
| • John B. Wenzler | Julius Ansel | Edmund Lane |
| • Thomas E. Linehan | Robert J. Ramsey | Vincent J. Shanley |

1950

• WILLIAM F. HURLEY, President

- | | | |
|----------------------------|--------------------------|---------------------|
| • James S. Coffey | Daniel F. Sullivan | John J. Beades |
| • Michael Leo Kinsella | Francis P. Tracey | Anthony J. Farin |
| • George T. Lanigan | Philip A. Tracy | Michael H. Cantwell |
| • Perlle Dyar Chase | Milton Cook | Thomas L. McCormack |
| • John E. Yerxa | Thomas J. Hannon | Walter D. Bryan |
| • John B. Wenzler | Julius Ansel | Edmund Lane |
| • Thomas E. Linehan* | Robert J. Ramsey | Vincent J. Shanley |
| • John J. McColgan† | | |
| • * Resigned June 15, 1950 | †From September 20, 1950 | |

1951

• WILLIAM F. HURLEY, President

- | | | |
|------------------------|--------------------|---------------------|
| • James S. Coffey | Laurence H. Banks† | John J. Beades |
| • Michael Leo Kinsella | Francis P. Tracey | Anthony J. Farin |
| • George T. Lanigan | Philip A. Tracy | Michael H. Cantwell |
| • Perlle Dyar Chase | Milton Cook | Thomas L. McCormack |
| • John E. Yerxa | Thomas J. Hannon | Walter D. Bryan |
| • John B. Wenzler | Julius Ansel | Edmund Lane |
| • Thomas E. Linehan | Robert J. Ramsey | Vincent J. Shanley |

1953

- FRANCIS X. AHEARN, President

- Francis X. Ahearn
- Michael H. Cantwell†
- William J. Foley, Jr.
- Frederick C. Hailer, Jr.

William F. Hurley
Francis X. Joyce
John E. Kerrigan

Gabriel F. Piemonte
Michael J. Ward*
Joseph C. White

*To December 28, 1953

†From December 28, 1953

1954

- JOSEPH C. WHITE, President

- Francis X. Ahearn
- William J. Foley, Jr.
- Frederick C. Hailer, Jr.

William F. Hurley
John E. Kerrigan
Edward J. McCormack, Jr.

Edward F. McLaughlin, Jr.
Gabriel F. Piemonte
Joseph C. White

1955

- WILLIAM F. HURLEY, President

- Francis X. Ahearn
- William J. Foley, Jr.
- Frederick C. Hailer, Jr.

William F. Hurley
John E. Kerrigan
Edward J. McCormack, Jr.

Edward F. McLaughlin, Jr.
Gabriel F. Piemonte
Joseph C. White

1956

- EDWARD J. MCCORMACK, President

- Francis X. Ahearn
- John F. Collins
- William J. Foley, Jr.

John E. Kerrigan
Edward J. McCormack, Jr.
Patrick F. McDonough

Edward F. McLaughlin, Jr.
Gabriel F. Piemonte
Joseph C. White

1957

- WILLIAM J. FOLEY, JR., President
- Francis x. Ahearn
- John F. Collins*
- William J. Foley, Jr.
- Frederick C. Hailer, Jr. †

John E. Kerrigan
Edward J. McCormack, Jr.
Patrick F. McDonough

Edward F. McLaughlin, Jr.
Gabriel F. Piemonte
Joseph C. White

- To February 18, 1957

† From February 18, 1957

1959

- EDWARD F. MCLAUGHLIN, President

- | | | |
|-------------------------|-------------------------|---------------------------|
| • James S. Coffey | Christopher A. Iannella | Edward F. McLaughlin, Jr. |
| • William J. Foley, Jr. | John E. Kerrigan | Gabriel F. Piemonte |
| • Peter F. Hines | Patrick F. McDonough | Joseph C. White |

1960

- EDWARD F. MCLAUGHLIN JR., President

- | | | |
|-------------------------|-------------------------|---------------------------|
| • James S. Coffey | Peter F. Hines | Patrick F. McDonough |
| • John Patrick Connolly | Christopher A. Iannella | Edward F. McLaughlin, Jr. |
| • William J. Foley, Jr. | John E. Kerrigan | Joseph C. White |

1961

- PATRICK F. MCDONOUGH, President

- | | | |
|--------------------------|-------------------------|----------------------------|
| • James S. Coffey | Peter F. Hines | Patrick F. McDonough |
| • John Patrick Connolly | Christopher A. Iannella | Edward F. McLaughlin, Jr.* |
| • William J. Foley, Jr. | John E. Kerrigan | Thomas A. Sullivan † |
| • Frederick C. Langone†† | Joseph C. White** | |

*To January 5, 1961

†From January 9, 1961

** To April 27, 1961

††From May 1, 1961

• 1962

- CHRISTOPHER A. IANNELLA, President

- | | | |
|-------------------------|-------------------------|----------------------|
| • James S. Coffey | Christopher A. Iannella | Gabriel F. Piemonte |
| • William J. Foley, Jr. | John E. Kerrigan | Thomas A. Sullivan |
| • Peter F. Hines | Patrick F. McDonough | John J. Tierney, Jr. |

1963

- PETER F. HINES, President

- | | | |
|-------------------------|-------------------------|----------------------|
| • James S. Coffey | Christopher A. Iannella | Gabriel F. Piemonte |
| • William J. Foley, Jr. | John E. Kerrigan | Thomas A. Sullivan |
| • Peter F. Hines | Patrick F. McDonough | John J. Tierney, Jr. |

1966

• FREDERICK C. LANGONE, President

- Katherine Craven
- William J. Foley, Jr.
- Peter F. Hines

Barry T. Hynes
Christopher A. Iannella
John E. Kerrigan

Frederick C. Langone
Patrick F. McDonough
Gabriel F. Piemonte

1967

• BARRY T. HYNES, President

- Katherine Craven
- William J. Foley, Jr.
- Peter F. Hines

Barry T. Hynes
Christopher A. Iannella
John E. Kerrigan

Frederick C. Langone
Patrick F. McDonough
Gabriel F. Piemonte

1968

• WILLIAM J. FOLEY, Jr., President

- Thomas J. Atkins
- Garrett M. Byrne
- William J. Foley, Jr.

John E. Kerrigan
Frederick C. Langone
Patrick F. McDonough

Gerlad F. O'Leary, Jr.
John L. Saltonstall, Jr.
Joseph F. Timilty

1969

• GERALD F. O'LEARY, Jr., President

- Thomas I. Atkins
- Garret M. Byrne
- William J. Foley, Jr.

John E. Kerrigan
Frederick C. Langone
Patrick F. McDonough

Gerald F. O'Leary, Jr.
John L. Saltonstall, Jr.
Joseph F. Timilty

1970

• GABRIEL F. PIEMONTE, President

- Thomas I. Atkins
- Lousie Day Hicks
- Christopher A. Iannella

John E. Kerrigan
Frederick C. Langone
Gerald F. O'Leary, Jr.

Gabriel F. Piemonte
John L. Saltonstall, Jr.
Joseph F. Timilty

1971

• GABRIEL F. PIEMONTE, President

• Thomas I. Atkins

John E. Kerrigan

Gabriel F. Piemonte

1974 – 1975

- KEVIN H. WHITE, MAYOR
- CITY COUNCIL
- GERALD F. O'LEARY, JR., President

- James Michael Connolly
- Lawrence S. DiCara
- Louise Day Hicks

- Christopher A. Iannella
- Frederick C. Langone
- Patrick F. McDonough

- Gerald F. O'Leary, Jr.
- Albert L. O'Neil
- Joseph M. Tierney

1976

- LOUISE DAY HICKS, President

- James Michael Connolly
- Lawrence S. DiCara
- Louise Day Hicks

- Christopher A. Iannella
- John J. Kerrigan
- Frederick C. Langone

- Patrick F. McDonough
- Albert L. O'Neil
- Joseph M. Tierney

1977

- JOSEPH M. TIERNEY, President

- James Michael Connolly
- Lawrence S. DiCara
- Louise Day Hicks

- Christopher A. Iannella
- John J. Kerrigan
- Frederick C. Langone

- Patrick F. McDonough
- Albert L. O'Neil
- Joseph M. Tierney

1978

- LAWRENCE DICARA, President

- James Michael Connolly
- Lawrence S. DiCara
- Raymond L. Flynn

- Christopher A. Iannella
- Frederick C. Langone
- Patrick F. McDonough

- Albert L. O'Neil
- Rosemarie E. Sansone
- Joseph M. Tierney

1979

- JOSEPH M. TIERNEY, President

- James Michael Connolly‡
- Lawrence S. DiCara
- Raymond L. Flynn
- Patrick F. McDonough

- Louise Day Hicks*
- Christopher A. Iannella
- Frederick C. Langone

- Albert L. O'Neil
- Rosemarie E. Sansone
- Joseph M. Tierney

*From January 10, 1979

‡To January 3, 1979

1981

- PATRICK F. MCDONOUGH, President

- | | | |
|---------------------------|----------------------|----------------------|
| • Lawrence S. DiCara | Frederick C. Langone | Rosemarie E. Sansone |
| • Raymond L. Flynn | Patrick F. McDonough | John W. Sears |
| • Christopher A. Iannella | Albert L. O'Neil | Joseph M. Tierney |

1982

- CHRISTOPHER A. IANNELLA, President

- | | | |
|---------------------|-------------------------|----------------------|
| • Bruce C. Bolling | Christopher A. Iannella | Terence P. McDermott |
| • Raymond L. Flynn | Frederick C. Langone | Albert L. O'Neil |
| • Maura A. Hennigan | Michael J. McCormack | Joseph M. Tierney |

1983

- JOSEPH M. TIERNEY, President

- | | | |
|---------------------|-------------------------|----------------------|
| • Bruce C. Bolling | Christopher A. Iannella | Terence P. McDermott |
| • Raymond L. Flynn | Frederick C. Langone | Albert L. O'Neil |
| • Maura A. Hennigan | Michael J. McCormack | Joseph M. Tierney |

1984

- JOSEPH M. TIERNEY, President

- | | | |
|-------------------------------------|--------------------------------|----------------------------|
| • Bruce C. Bolling, D7 | James M. Kelly, D2 | Albert L. O'Neil, At Large |
| • James E. Byrne, D3 | Michael J. McCormack, At Large | David Scondras, D8 |
| • Maura A. Hennigan, D6 | Brian J. McLaughlin, D9 | Robert E. Travaglini, D1 |
| • Christopher A. Iannella, At Large | Thomas M. Menino, D5 | Charles C. Yancey, D4 |

1985

- JOSEPH M. TIERNEY, AT LARGE, President

- | | | |
|-------------------------------------|--------------------------------|----------------------------|
| • Bruce C. Bowling, D7 | James M. Kelly, D2 | Albert L. O'Neil, At Large |
| • James E. Byrne, D3 | Michael J. McCormack, At Large | David Scondras, D8 |
| • Maura A. Hennigan, D6 | Brian J. McLaughlin, D9 | Robert E. Travaglini, D1 |
| • Christopher A. Iannella, At Large | Thomas M. Menino, D5 | Charles C. Yancey, D4 |

1986 – 1987

- BRUCE C. BOLLING, D7, President

- | | | |
|-------------------------------------|--------------------------------|-----------------------------|
| • James E. Byrne, D3 | Michael J. McCormack, At Large | David Scondras, D8 |
| • Maura A. Hennigan, D6 | Brian J. McLaughlin, D9 | Joseph M. Tierney, At Large |
| • Christopher A. Iannella, At Large | Thomas M. Menino, D5 | Robert E. Travaglini, D1 |
| • James Kelly, D2 | Albert L. O'Neil, At Large | Charles Yancey, D4 |

1988 – 1991

- CHRISTOPHER A. IANNELLA, AT LARGE, President

- | | | |
|------------------------------|--------------------------------|---------------------------|
| • Bruce C. Bolling, D7 | Michael J. McCormack, At Large | Rosaria Salerno, At Large |
| • Brian J. McLaughlin, D9 | James E. Byrne, D3 | David Scondras, D8 |
| • Thomas M. Menino, D5 | Maura A. Hennigan Casey, D6 | Robert E. Travaglini, D1 |
| • Albert L. O'Neil, At Large | James E. Kelly, D2 | Charles C. Yancey, D4 |

1992

- CHRISTOPHER A. IANNELLA, AT LARGE, President †

- | | | |
|-------------------------------|-------------------------|-----------------------------|
| • Bruce C. Bolling, D7 | James M. Kelly, D2 | Albert L. O'Neil, At Large* |
| • James E. Byrne, D3 | Brian J. McLaughlin, D9 | Rosaria Salerno, At Large |
| • Anthony Crayton, D7 | Thomas M. Menino, D5 | David Scondras, D8 |
| • Maura A. Hennigan Casey, D6 | John A. Nucci, At Large | Robert E. Travaglini, D1 |
| • Charles C. Yancey, D4 | | |

†*Councilor Iannella died on September 12, and the City Council elected Albert L. O' Neil, September 23, to serve in his place for the remainder of the municipal year.

1993

- THOMAS M. MENINO, D5, President*

- | | | |
|-------------------------------|----------------------------|---------------------------|
| • Bruce C. Bolling, D7 | James M. Kelly, D2 | Rosaria Salerno, At Large |
| • James E. Byrne, D3 | Brian J. McLaughlin, D9 | David Scondras, D8 |
| • Anthony Crayton, D7 | John A. Nucci, At Large | Robert E. Travaglini, D1 |
| • Maura A. Hennigan Casey, D6 | Albert L. O'Neil, At Large | Charles C. Yancey, D4 |

‡ Resigned July 12, 1993

* Became Acting Mayor November 16, 1993

1994

- JAMES M. KELLY, D2, President

- | | | |
|--------------------------------|-------------------------------|----------------------------|
| • Daniel F. Conley, D5 | Richard P. Iannella, At Large | John A. Nucci, At Large |
| • Peggy Davis-Mullen, At Large | Thomas M. Keane, Jr., D8 | Albert L. O'Neil, At Large |
| • Maureen E. Feeney, D3 | Brian J. McLaughlin, D9 | Gareth R. Saunders, D7 |
| • Maura A. Hennigan, D6 | Diane J. Modica, D1 | Charles C. Yancey, D4 |

1995

- JAMES M. KELLY, D2, President

- | | | |
|--------------------------------|-------------------------------|----------------------------|
| • Daniel F. Conley, D5 | Richard P. Iannella, At Large | John A. Nucci, At Large |
| • Peggy Davis-Mullen, At Large | Thomas M. Keane, Jr., D8 | Albert L. O'Neil, At Large |
| • Maureen E. Feeney, D3 | Brian J. McLaughlin, D9 | Gareth R. Saunders, D7 |

1996

• JAMES M. KELLY, D2, President

- Daniel F. Conley, D5
- Peggy Davis-Mullen, At Large
- Maureen E. Feeney, D3
- Maura A. Hennigan, D6

Brian Honan, D9
Richard P. Iannella, At Large
Thomas M. Keane, Jr., D8
Diane J. Modica, D1

Albert L. O'Neil, At Large
Francis M. Roache, At Large
Gareth R. Saunders, D7
Charles C. Yancey, D4

1997

• JAMES M. KELLY, D2, President

- Daniel F. Conley, D5
- Peggy Davis-Mullen, At Large
- Maureen E. Feeney, D3
- Maura A. Hennigan, D6

Brian Honan, D9
Thomas M. Keane, Jr., D8
Diane J. Modica, D1
Stephen J. Murphy, At Large

Albert L. O'Neil, At Large
Francis M. Roache, At Large
Gareth R. Saunders, D7
Charles C. Yancey, D4

1998

• JAMES M. KELLY, D2, President

- Daniel F. Conley, D5
- Peggy Davis-Mullen, At Large
- Maureen E. Feeney, D3
- Maura A. Hennigan, D6

Brian Honan, D9
Thomas M. Keane, Jr., D8
Stephen J. Murphy, At Large
Albert L. O'Neil, At Large

Francis M. Roache, At Large
Gareth R. Saunders, D7
Paul Scapicchio, D1
Charles C. Yancey, D4

1999

• JAMES M. KELLY, D2, President

- Daniel F. Conley, D5
- Peggy Davis-Mullen, At Large
- Maureen E. Feeney, D3
- Maura A. Hennigan, D6

Brian Honan, D9
Thomas M. Keane, Jr., D8
Stephen J. Murphy, At Large
Albert L. O'Neil, At Large

Francis M. Roache, At Large
Gareth R. Saunders, D7
Paul Scapicchio, D1
Charles C. Yancey, D4

2000

• JAMES M. KELLY, D2, President

- Daniel F. Conley, D5
- Peggy Davis-Mullen, At Large
- Maureen E. Feeney, D3
- Michael F. Flaherty, Jr, At Large

Maura A. Hennigan, D6
Brian Honan, D9
Stephen J. Murphy, At Large
Francis M. Roache, At Large

Michael P. Ross, D8
Paul Scapicchio, D1
Chuck Turner, D7
Charles C. Yancey, D4

2001

• CHARLES C. YANCEY, D2, President

- Daniel F. Conley, D5

Maura A. Hennigan, D6

Francis M. Roache, At Large

2003 - 2005

- MICHAEL F. FLAHERTY, JR., At Large, President

- | | | |
|-------------------------------|-----------------------------|------------------------|
| • Felix D. Arroyo, At Large | James M. Kelly, D2 | Paul Scapicchio, D1 |
| • Rob Consalvo, D5 | Jerry P. McDermott, D9 | John M. Tobin, Jr., D6 |
| • Maura A. Hennigan, At Large | Stephen J. Murphy, At Large | Chuck Turner, D7 |
| • Maureen E. Feeney, D3 | Michael P. Ross, D8 | Charles C. Yancey, D4 |

2006

- MICHAEL F. FLAHERTY, JR., At Large, President

- | | | |
|-------------------------------------|-----------------------------|------------------------|
| • Felix D. Arroyo, At Large | Salvatore LaMattina, D1 | John M. Tobin, Jr., D6 |
| • Rob Consalvo, D5 | Jerry P. McDermott, D9 | Chuck Turner, D7 |
| • Michael F. Flaherty, Jr. At Large | Stephen J. Murphy, At Large | Charles C. Yancey, D4 |
| • James M. Kelly, D2 | Michael P. Ross, D8 | Sam H. Yoon, At Large |

2007

- MAUREEN E. FEENEY, D3, President

- | | | |
|-------------------------------------|-----------------------------|------------------------|
| • Felix D. Arroyo, At Large | Salvatore LaMattina, D1 | Michael P. Ross, D8 |
| • Rob Consalvo, D5 | William Linehan, D2 ‡ | John M. Tobin, Jr., D6 |
| • Michael F. Flaherty, Jr. At Large | Jerry P. McDermott, D9 | Chuck Turner, D7 |
| • James M. Kelly, D2* | Stephen J. Murphy, At Large | Charles C. Yancey, D4 |
| • Sam H. Yoon, At Large | | |

*Died January 9, 2007

‡Sworn in on May 30, 2007

2008

- MAUREEN E. FEENEY, D3, President

- | | | |
|-------------------------------------|-----------------------------|------------------------|
| • Mark S. Ciommo, D9 | Salvatore LaMattina, D1 | John M. Tobin, Jr., D6 |
| • John R. Connolly, At Large | William Linehan, D2 ‡ | Chuck Turner, D7 |
| • Rob Consalvo, D5 | Stephen J. Murphy, At Large | Charles C. Yancey, D4 |
| • Michael F. Flaherty, Jr. At Large | Michael P. Ross, D8 | Sam H. Yoon, At Large |

2009

- THOMAS M. MENINO, MAYOR
- CITY COUNCIL
- MICHAEL P. ROSS, D8, President

- | | | |
|-------------------------------------|----------------------------|------------------------|
| • Michael F. Flaherty, Jr. At Large | Mark S. Ciommo, D9 | John M. Tobin, Jr., D6 |
| • Salvatore LaMattina, D1 | John R. Connolly, At Large | Chuck Turner, D7 |
| • William Linehan, D2 | Rob Consalvo, D5 | Charles C. Yancey, D4 |
| • Stephen J. Murphy, At Large | Maureen E. Feeney, D3 | Sam H. Yoon, At Large |