

# B

## The Facilities of Radio

AM/FM Station Directory .....	B-3	Campus-Limited Radio Stations .....	B-301
AM Station Call Letters .....	B-246	FM Assignments .....	B-292
AM Stations by Frequency .....	B-262	FM Commercial Call Letters .....	B-255
Canadian AM by Call Letters .....	B-302	FM Educational Call Letters .....	B-261
Canadian AM by Frequency .....	B-281	FM Stations by Frequency .....	B-283
Canadian AM/FM Stations .....	B-237	Frequency Measuring Services .....	B-301
Canadian FM by Frequency .....	B-291	International Radio Stations in U.S. ....	B-301
Caribbean-Mexican Stations .....	B-296		

### Directory of AM and FM Radio Stations in the U.S.

Listed in this directory are all AM (amplitude modulation) and FM (frequency modulation) radio stations in the U. S. and its territories and Canada. Information received as late as Oct. 15, 1970, has been included in the listings.

The following sample listing is given, with explanation of order and meaning of information following the listing.

#### ANYTOWN (401) Howcom county

**WOF** Jan 1, 1963; 1600 khz; 50 kw-D, 10 kw-N, DA-D (L-WOOF). Box 100. (00001). 462-0100. TWX 401-568-0100. WOF Bcstg Co (acq 7-1-63). Net: ABC. Rep: Petry, Penn State. Spec progs: It. 1 hr wkly. Format: Variety.

WOF is in Anytown, in Howcom county. Its Direct Dial telephone code is 401.

WOF began operation Jan. 1, 1963. It operates on 1600 khz, with 50 kw in daytime hours, 10 kw at night. It uses a directional antenna during day hours (DA-N indicates nighttime directional antenna; DA-1, indicates directional antenna at all times, and DA-2 indicates directional antenna with differing directional patterns in daytime and nighttime hours. SH—specified hours of operation; ST—station shares time; CH—critical hours; CP—construction permit; CR—Canadian restricted). This station is limited to operating at nighttime, only when dominant station (WOOF) is not

operating. Its mailing address is P.O. Box 100, ZIP code 00001. Telephone is 462-0100. Teletype Writer Exchange (TWX) number is 401-568-0100. Licensee's name is WOF Broadcasting Co., which purchased the station from its previous owner on July 1, 1963. (If no acquired date is listed, licensee is original owner.)

WOF is affiliated with the ABC network. Its national sales representative is Petry, and regional rep, Penn State, follows the national rep. WOF has one hour of specialty programs each week in the Italian language. It has a programming format featuring variety music.

**WOF-FM** 1963; 106.9 mhz; 20 kw. Ant 200 ft. Dup WOF 60%. Stereo. WOF-TV affil.

WOF-FM began operation in 1963 on 106.9 mhz, with an effective radiated power of 20 kw. Its antenna is 200 feet above average terrain. It duplicates the programming of WOF 60% of its broadcast schedule and programs independently the remaining time. It also broadcasts in stereo by the multiplex system. Licensee of the FM station is the same as companion AM station, unless otherwise listed.

WOF-TV is the TV adjunct of WOF-AM-FM.

Listings for independent FM stations follow the format of AM station listings.

For abbreviations used in listing see page E-74.

### ALABAMA

**TO BUY OR SELL A TELEVISION OR RADIO STATION**  
**HAMILTON-LANDIS & ASSOC., Inc.**

<b>WASHINGTON, D.C.</b> 1100 Connecticut Ave. (202) 393-3456	<b>CHICAGO</b> 1507 Tribune Tower (312) 337-2754
<b>SAN FRANCISCO</b> 111 Sutter St. (415) 392-5671	<b>DALLAS</b> 1511 Bryan St. (214) 748-0345

**NATIONWIDE • NEGOTIATIONS**  
**FINANCING • APPRAISALS**

Abbeville (205) Henry county

**WARI** August 31, 1961; 1480 khz; 1 kw-D.

Box 128. (36310). 585-2274. Abbeville Radio Inc.

Net: ABC. Rep: Beaver. Spec progs: C&W 44 hrs wkly.

Dan E. Mizell, pres Terry C. Holderfield, & chief engr; Terry C. Holderfield, gen & prom mgr; Ron Reeder, coml mgr & prog dir; Dave Koufman, news dir.

**WARI-FM** Feb 22, 1968; 94.3 mc; 3 kw. Ant 285 ft. horiz; 280 ft. vert. Dups WARI 50%.

Albertville (205) Marshall county

**WAVU** 1948; 630 khz; 1 kw-D. Box 190 (35950). 878-1311. Sand Mountain Bcstg Net: Alabama Community. Format: Variety. Spec progs C&W 10 hrs wkly.

Pat M. Courrington, pres; Henry Hoffman, stn mgr; Bill Prickett Jr., coml mgr; Dale Johnson, prog dir; Dave Turner, news dir; Henry Hoffman, chief engr.

**WQSB(FM)** 1949; 105.1 mhz; 20 kw. Ant

320 ft. Dups WAVU 4%. Stereo.

Alexander City (205) Tallapoosa county

**WRFS** May 31, 1947; 1050 khz; 1 kw-D. 138 Main St. (35010). ADams 4-2566. Piedmont Service Corp.

**WRFS-FM** Sept 30, 1949; 106.1 mhz; 4.6 kw. Ant 240 ft. Dups WRFS.

Andalusia (205) Covington county

**WAAO** September 1966; 1530 khz; 1 kw-D. Box 987 (36420). 222-1166. Companion Broadcasting Service Inc.

Jim Williams, gen mgr; Jimmy Scofield, prog dir; Lloyd Thomas, chief engr; Betty Williams, women's dir.

**WCTA** Aug 12, 1946; 920 khz 5 kw-D. 500 w-N. DA-N. Box 8 (36420). 222-1144. Andalusia Bcstg Co.

Net: ABC. Format: Variety.

J. Dige Bishop, pres, gen mgr & chief engr;

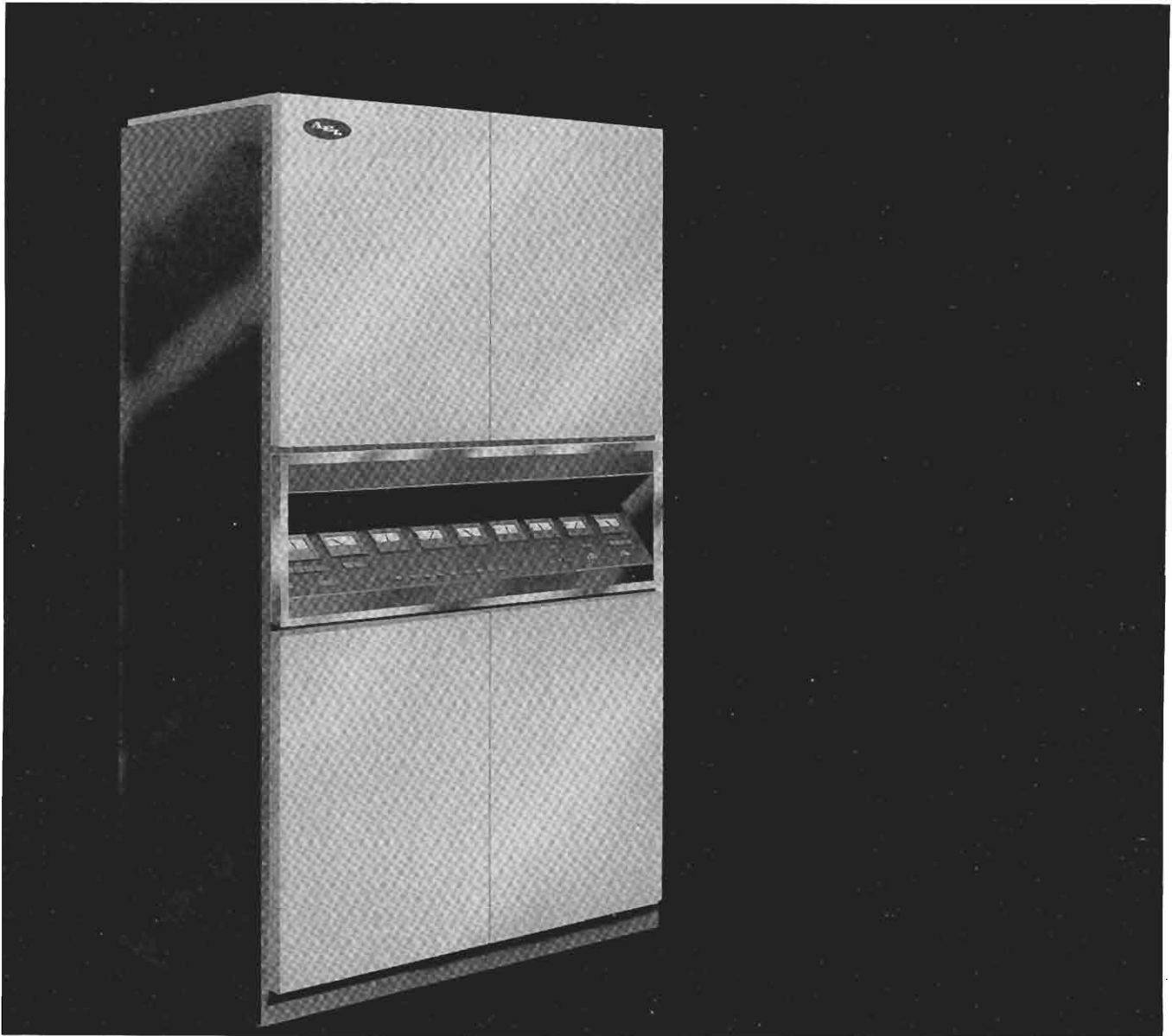

**The AEL FM-25KD,  
25KW Transmitter  
is designed  
so it won't be outdated  
for years to come.**

The AEL FM-25KD, 25KW Transmitter has an all new functional design that makes meter reading easier and operation simpler while it up-dates your station.

We made sure that the FM-25KD was 100% right before telling you about its designed-in quality, capabilities and easy access cabinet, filled with the latest in efficient and reliable components:

- Full 25KW power output
- Two tube design
- Filament voltage control
- Automatic power output control
- Solid state control circuitry for improved reliability
- Designed for automatic operation
- Solid state exciter and power supplies

*Advanced  
Equipment Line*



Contact AEL and we'll also tell you all about our FM-12KD, 12KW Transmitter.

**AMERICAN ELECTRONIC LABORATORIES, INC.**

P.O. Box 552 • Lansdale, Pa. 19446 • (215) 822-2929 • TWX: 510-661-4976 • Cable: AMERLAB

For more details, circle 114 on inquiry card.

899

# YOU LEARN A LOT IN 44 YEARS

Storer Broadcasting has learned a few things over the years. We hope we never forget them.

We've learned that the most important element in a station's success is a responsive, continually building audience with confidence in a broadcaster's integrity and credibility. We've learned that the best way to develop such audiences is to become sincerely involved in the communities our stations serve—in the problems, the aspirations, the undertakings, the achievements, even the failures, when the objectives are worthwhile.

All this is not entirely out of charity. There's a tangible reason, too. The more effective we are in our communities, the more effective we are for our advertisers, the more

effective we are for ourselves. Our "most important product" is our audience and community reputation. We've worked at it for 44 years and plan to continue working at it as good neighbors, involved friends and effective broadcasters. That way everybody wins.

**STORER**  
BROADCASTING COMPANY

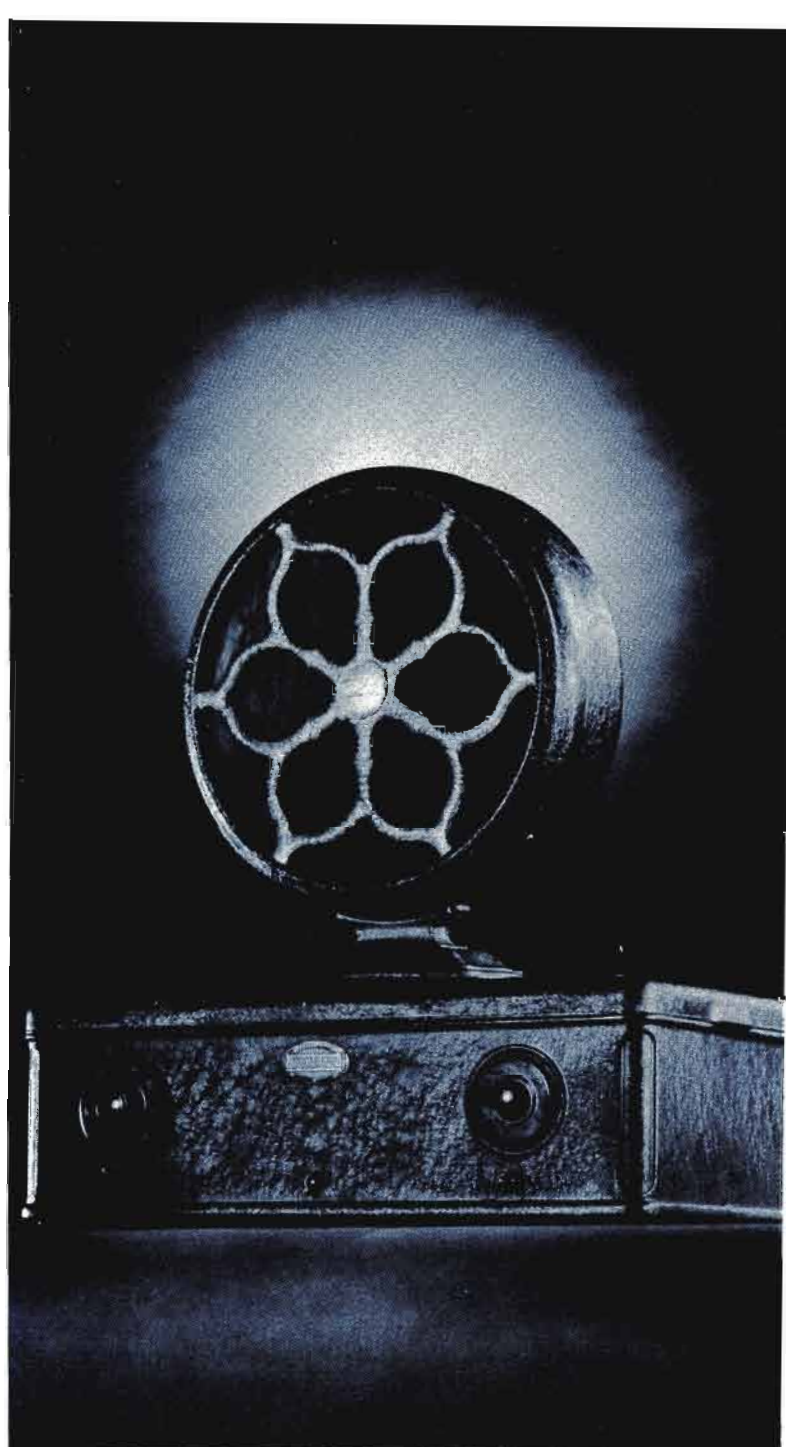

<b>Detroit</b> WJBK-TV	<b>Cleveland</b> WJW-TV	<b>Boston</b> WSBK-TV	<b>Atlanta</b> WAGA-TV	<b>Milwaukee</b> WITI-TV	<b>Toledo</b> WSPD-TV
<b>Detroit</b> WDEE	<b>Cleveland</b> WJW	<b>New York</b> WHN	<b>Miami</b> WGBS	<b>Los Angeles</b> KGBS	<b>Toledo</b> WSPD

## Alabama

*Hogan-Feldmann, Inc.*  
 MEDIA BROKERS • CONSULTANTS  
 4404 Riverside Drive, Box 1545  
 Burbank, California 91505  
 Area Code 213 949-3201

Jeanett Powell, prog dir; Howell Peabworth, prom mgr; Bob Morris, coml mgr; Gene Cooper, news dir.  
**WNBX(FM)** July 7, 1950. 98.1 mhz; 36 kw. Ant 215 ft. Same licensee as WCTA. Stereo.

### Anniston (205) Calhoun county

**WANA** August 1954: 1490 khz; 250 w. Box 609 (36202). ADams 7-1627. Anniston Radio Co.  
**WDNG** July 1, 1959: 1450 khz; 1 kw-D, 250 w-N. Box 1290. (36201). 236-8291. Potts Bcstg Co. (acq 7-27-59).  
 Rep: Pro Time Sls; Busby, Finch & Woods.  
 M. Price Jr., asst mgr; Bill Giddens, opns dir; Jim Knight, prog dir; Terry Rochester, news dir; Robert Crandall chief engr.  
**WMHA** 1938: 1390 khz; 5 kw-D. 1 kw-N, DA-N. Radio Bldg. (36201). 236-7345. Anniston Bcstg Co.  
 Net: ABC. Rep: Devney; Carpenter.  
 Malcolm B. Street, pres & gen mgr; Ted Allen, coml mgr; Rex Gardner, prog dir; W. Hall Wray, prom mgr; George Salmon, news dir; James A. Hudson, chief engr.  
**WMHA-FM** 1947: 100.5 mhz; 25.5 kw. Ant. 800 ft. Dups WMHA 90%.

### Arab (205) Marshall county

**WRAB** Oct 25, 1961: 1380 khz, 1 kw-D. Drawer D. (35016). 586-3139. Marshall County Bcstg Inc.  
 Rep: Busby, Finch & Woods. Spec progs: C&W 40 hrs wkly.  
 J. B. Falt Jr., pres; Brian Roberts, gen mgr; Walter L. Leonard, chief engr.

### Athens (205) Limestone county

**WJMW** Nov 8, 1948: 730 khz; 1 kw-D. Box 386. (35611). 232-3911. Athens Bcstg Co.  
 H. F. Dunnivant, pres & gen mgr; Mrs. W. Clinton Brown, coml mgr; Robert V. Dunnivant, prog dir & prom mgr; William G. Mitchell, chief engr.  
**WJOF(FM)** Oct 1, 1958: 104.3 mhz; 50 kw. Ant 245 ft. Prog sep from WJMW.  
**WKAC** 1964: 1080 khz; 5 kw-D. Box 847. (35611) 232-6827. Limestone Bcstg Co.  
 Rep: Continental; Beaver.  
 Kenneth A. Casey, own & chief engr; Donald Kendall, gen mgr; Doug Hembree, coml mgr; Wayne Forsythe, prog & new dir; Leon Tilley, prom mgr.

### Atmore (205) Escambia county

**WATM** Dec 17, 1949: 1590 khz; 5 kw-D. Box 770. (36502). 368-2128. Southland Bcstg Co. (acq 12-1-51).  
 Rep: Continental. Spec Progs: Neg 4½ hrs; C&W 15 hrs, both wkly.  
 Tom C. Miniard, gen mgr & chief engr; Julia E. Miniard, coml mgr & prog dir.  
**WATM-FM** May 19, 1966: 104.1 mhz; 29 kw. Ant 195 ft. Prog sep from WATM.

### Auburn (205) Lee county

**WAOA** (See Opelika, Ala.)  
**WFERI(FM)** July 8, 1968: 97.7 mhz; 3 kw. Ant 160 ft. Box 2329, Opelika, Ala. (36801). 745-4658. Faulkner Radio Inc. Net: ABC. Format: MOR. Same owner as WAOA. Prog sep from WAOA. Stereo.  
**WAUD** Dec 20, 1947: 1230 khz; 1 kw-D, 250 w-N. Box 391. (36830). 887-3401. Auburn Bcstg Co.  
 Net: ABC.  
 Elmer G. Salter, pres, gen & coml mgr; Chuck Harris, prom mgr, news & prog dir; Bob Sanders, farm dir; Bob Ware, chief engr.

### Bay Minette (205) Baldwin county

**WBCA** April 14, 1957: 1110 khz; 10 kw, DA-D. Box 426. (36507). 937-5596. Faulkner Radio Inc. (acq 12-58).  
 Spec progs: C&W 100%.  
 James H. Faulkner Sr., pres; Robyn Ewing, mgr.  
**WWSM(FM)** Oct 1, 1964: 105.5 mhz; 2.3 kw. Ant 340 ft. Prog sep from WBCA. Stereo.

### Bessemer (205) Jefferson county

**WYAM** June 1, 1960: 1450 khz; 1 kw-D, 250 w-N. Box 1053, Birmingham (35201). 428-0146. WYAM Inc. (acq 5-24-69).  
 Rep: Bernard. Spec progs: C&W 19 hrs daily.  
 Nesuhi Ertegon, pres; Homer Cole, gen mgr & chief engr; Charlie Brown, prog dir; Richard Camp news dir.

### Birmingham (205) Jefferson county

**WAPI** 1922: 1070 khz; 50 kw-D, 5 kw-N, DA-N. Box 10502. (35202). 323-6141. TWX BH 160. Newhouse Bcstg Corp.  
 Net: NBC. Rep: Christal.  
 Donald D. Wear, VP & gen mgr; Jack Warren, coml mgr; Charles Davis, prog dir; James B. Chenoweth, prom mgr; Bob Jones, news dir; Paul D. Gross, chief engr.  
**WAPI-FM** 1947: 94.5 khz, 100 kw. Ant 980 ft. Dups WAPI 50%. Stereo.  
 WAPI-TV affil.  
**WAQY** Jan 11, 1965: 1220 khz; 1 kw-D. Penthouse, 2121 Bldg. 8th Ave. N. (35208). 252-9868. Radio Bcstg Co. of Birmingham Inc. (acq 10-4-63).  
 Rep: R. S. Crane. Format: C&W.  
 Tom Gloor, pres; Walter Goodwin, gen

mgr; Linda Kennedy, asst, coml & prom mgr, prog dir; Neal Miller, news dir; David L. Ingram, chief engr.

**WATV** May 20, 1946: 900 khz; 1 kw-D. Thomas Jefferson Hotel. (35203). 324-2541. Satellite Bcstg Co. (acq 1-5-65).  
 Net: CBS. Rep: Walter. Format: News.  
 Thomas L. Whitley, VP & gen mgr; G. W. P. Atkins, coml mgr; J. W. Woody Jr., prog dir & new dir; Gordon F. Bishop, chief engr.

**WBRC** May 25, 1925: 960 khz; 5 kw, DA-N. Box 2311. (35201). 252-3172. TWX 80-733-3650. Taft Bcstg Co. (acq 4-57).

Net: ABC. Rep: Katz.  
 Lawrence Rogers III, pres; Paul Murphy, gen mgr; Robert Thorn, coml mgr; Dick Deason, prog dir; Davenport Smith, news dir; Harry Lawson, chief engr.

**WBRC-FM** June 1959: 106.9 mhz; 13 kw. Ant 1110 ft. Dups WBRC 50%.  
 WBRC-TV affil.

**WCRT** March 25, 1953: 1260 khz; 5 kw-D. Town House Hotel, P.O. Box 3297 (35205). 251-5117. Chapman Radio & Television Co.

Net: MBS. Format: Good music.  
 George K. Chapman & William A. Chapman, partners; Bill Kennedy, gen mgr; John Jones, prog dir; George Wright, news dir; Carl Pugh, chief engr.

**WCRT-FM** June 1, 1961: 96.5 mhz; 49 kw. Ant 580 ft. Prog sep from WCRT. Stereo.

**WDJC(FM)** May 11, 1958: 93.7 mhz; 20 kw. Ant. 140 ft. Box 544 (35201). 328-9840. Estate of Percy B. Crawford & Kimtron Inc. (acq 4-24-68).  
 Format: Relig/news.

Donald B. Crawford, pres; Larry Adcock, gen mgr; Jimmy Long, chief engr.  
**WENN** 1950: 1320 khz; 5 kw-D. DA. Box 1469. 1428 Fifth Ave. N., (35201). 324-1026. Jomac Birmingham Corp.  
 Rep: Howard. Spec progs: Neg 100%.  
 Mrs. John M. MacLendon, pres; Joseph M. Lackey, gen mgr; Erskin R. Faush, prog dir; Carl Martens, chief engr.

**WENN-FM** Sept 15, 1969: 107.7 mhz; 58 kw. Ant 600 ft. Same licensee as WENN. Spec progs: Neg 100%. Dups WENN.

**WJLD** 1942: 1400 khz; 1 kw-D, 250 w-N. 109 N. 19th St. (35203). 324-3468. Johnston Bcstg Co.

Net: ABC. Rep: Dore & Allen; Och. Spec progs: Neg 100%.  
 Rose Hood Johnston, pres; George Johnston III, gen mgr; Dave Davis, coml mgr; Willie McKinstry, prog dir & prom mgr; Melvin Humes, news dir; James H. Jones, chief engr.

**WJLN(FM)** 1948: 104.7 mhz; 100 kw. Ant 640 ft. Dups WJLD 50%.

**WLPH** (See Irondale, Ala.)

**WRKN** (See Brandon, Miss.)

**WSGN** February 3, 1926: 610 khz; 5 kw-D, 1 kw-N. DA-N. Penthouse, City Federal Bldg. (35203). 322-3434. Southern Bcstg

- Ratings
- Coverage
- Advertisers
- Community status

**WENN**  
 5000 Watts 1320 KC  
 BIRMINGHAM, ALABAMA  
 Represented by Bernard Howard

**Dominates**  
 the  
**Birmingham**  
**NEGRO**  
**Market**

**Now — WENN-FM**  
**107.7 — 58,000 Watts**  
 Covering over 1,000,000 Negroes  
 in ALL Alabama 24 hours a day.  
 Ask Bernard Howard to show you  
 our impressive figures in Negro  
 Pulses since 1961, plus ARB.

Co. (acq 1955).

Rep: Eastman.

John G. Johnson, pres; Ben K. McKinnon, gen mgr; Warren Merrin, sls mgr; Walt Williams, prog dir; Dave Perry, news dir; Emmett Smith, chief engr.

**WVOK** Oct 15, 1947: 690 khz; 50 kw, DA. Box 2468. (35201). 785-5111. Voice of Dixie Inc.

Rep: Petry.

Mrs. Iralee W. Benns, pres & gen mgr; Hal Hodgens, natl sls mgr & news dir; Dan M. Brennan, prog dir & prom mgr; James L. Ginn, chief engr.

**\*WVSU-FM** April 6, 1967: 91.1 mhz; 10 w. Samford Univ. 800 Lakeshore Drive. (35209). 870-2934. Samford University.

Format: Top 40/Easy lsteng.

Dr. Leslie S. Wright, pres (Samford University); Bill Attaway, gen mgr; Ken Sawyer, chief engr.

**WYAM** (See Bessemer, Ala.).

**WYDE** April 1, 1953: 850 khz, 50 kw-D, 1 kw-N, DA-2. Suite 410, 2112 11th Ave. South. (32505). 322-4511. Basic Communications Inc. (acq 1960).

Net: ABC. Rep: McGavern-Guild. Spec progs: C&W 24 hrs wkly.

Emil Mogul, pres; Berk Fraser, VP; Wynn Alby, gen mgr; Ed Bonner, sls mgr; Johnny Gray, prog dir; Margaret King, prom mgr; Gene Brown, news dir; James E. Gray, chief engr.

#### Boaz (205) Marshall county

**WBSA** Oct 1, 1959: 1300 khz; 1 kw-D. Box 597. (35957). 593-4264. Radio Sand Mountain Inc.

#### Brewton (205) Escambia county

**WEBJ** Aug 1, 1947: 1240 khz; 1 kw-D, 250 w-SH. Box 736. (36426). UNderhill 7-5717. Brewton Bcstg Co. (acq 1-7-59).

#### Bridgeport (205) Jackson county

**WBTS** Sept 18, 1961: 1480 khz; 1 kw-D. Box U. (35740). 495-2274. Bridgeport Bcstg Co.

Rep: Beaver. Format: C&W/Gosp.

Roy C. McCloud, gen mgr & chief engr; Mrs. Roy C. McCloud, stn mgr; James L. Sexton, asst stn mgr; James D. Lambert Jr., prog dir; Dale McCloud, news dir.

#### Butler (205) Choctaw county

**WPRN** July 1, 1959: 1240 khz; 1 kw-D, 250 w-N. Box 566. (36904). 459-3222. Butler Bcstg Co. (acq 1965).

Net: ABC. Rep: Beaver. Spec progs: Neg 10 hrs; C&W 30 hrs, both wkly.

Julian A. Watters III, own; B. J. Easterwood, gen mgr; Glenda Robinson, coml mgr; Vanti Woodbury, prog dir; Henry Tyson, news dir.

#### Calera (205) Shelby county

**WBYE** Jan 12, 1958: 1370 khz; 1 kw-D. Box E. (35040). 668-0872. Shelby County Advertising Corp. (acq 1-16-59).

Net: MBS.

Ralph W. Sears, pres; Marion P. Jones, gen mgr & chief engr; Mrs. Stella Jones, prog dir; Marcia M. Sears, VP & prom mgr.

#### Camden (205) Wilcox county

**WCOX** Dec 11, 1968: 1450 khz; 1 kw-D. Drawer 620 (36726) 682-4677. Black Belt

Bcstg Co.

Fred Bain Henderson, pres; Jack Mitchell, gen, coml & prom mgr, news dir & chief engr; James B. Mitchell, prog dir.

#### Carrollton (205) Pickens county

**WRAG** 1951: 590 khz, 1 kw-D. Box 71. (35447). 205-8136. Pickens County Bcstg Co.

Rep: Breen & Ward.

Carl Sauceman, gen mgr; Samuel E. Spencer, chief engr.

**WWAG-FM** Feb 1970: 94.1 mhz; 30 kw, Ant 360 ft. Same licensee as WRAG. Prog sep from WRAG. Stereo.

#### Centre (205) Cherokee county

**WAGC** Nov 9, 1962: 1560 khz; 1 kw-D. Box Q. (35960). 927-5353. Radio Centre Inc.

Format: C&W.

F. H. Boney, pres; Ralph A. Meade, gen & coml mgr; Martha Bailey, prog dir; Kerry Rich, prom mgr & news dir; Terry Gladden, chief engr.

**WEIS** Sept 30, 1961: 990 khz, 250 w-D. Box 295. (35960). 927-5152. Cherokee County Radio Stn.

Net: Southeastern Key Market; KBS. Rep: Bolles.

Ruby Jo Clotfelter, pres; Mac M. Thomas, gen, coml mgr & chief engr; Marie Owen, prog dir; Jim Davis, news dir.

#### Centreville (205) Bibb county

**WBIB** Dec 14, 1964: 1110 khz; 1 kw-D. Box 217. (35042). 926-5691. WBIB Radio Inc. (acq 12-1-69).

Rep: Beaver. Format: Contemp. Spec progs: C&W 10 hrs wkly.

Julius E. Talton, pres & gen mgr; Bob Sholund, coml mgr; Norman Arnold, news dir; John Benz, chief engr.

#### Clanton (205) Chilton county

**WKLF** Nov 2, 1947: 980 khz; 1 kw-D. Box 110. (35045). 775-1690. Southeastern Bcstg Co. (acq 5-15-61).

Rep: Keystone. Format: C&W/Gosp. Spec progs: Neg 3 hrs; C&W 54 hrs, both wkly. J. T. O'Neal, pres; James H. Dennis, gen & coml mgr; Mrs. Mary C. Culp, prog dir; David Robinson, news dir; Gerald Wilson, chief engr.

**WEZZ(FM)** May 15, 1953: 97.7 mhz; 3 kw. Ant 245 ft. Dups WKLF 20%.

#### Cullman (205) Cullman county

**WFMH** March 25, 1950: 1460 khz; 5 kw-D, 500w-N, DA-N. Box 265. (35055). 734-3271. TWX 205-734-7296. Voice of Cullman.

**WFMH-FM** Aug 6, 1949: 101.1 mhz; 4 kw. Ant 330 ft. (CP 87 kw). Dup WFMH. **WKLN(FM)** September 1967: 92.1 mhz; 3 kw. Ant 155 ft. Box 61, 214 First Ave. E. (35055). 734-0183. Kenneth E. Lawrence. Kenneth E. Lawrence, pres & gen mgr.

**WKUL** October 1946: 1340 khz; 1 kw-D, 250 w-N. Drawer 968. (35055). 734-3171. Cullman Bcstg Inc. (acq 3-49).

Rep: Keystone. Format: Top 40/music/news.

Jerdan Bullard, pres, gen & coml mgr; Robert Haa, prom mgr; Arthur Bachmann, chief engr; Melvin Smith, asst mgr; Elvin Stanton, news dir.

## Alabama

### Decatur (205) Morgan county

**WAJF** Oct 3, 1953: 1490 khz; 1 kw-D, 250 w-N. Box 1009. (35601). 353-9230. Falt Bcstg Co. (acq 9-28-66).

Rep: Meeker; Busby, Finch & Woods.

J. B. Falt Jr. pres; Lou Wagner, gen mgr; Don Steed, coml mgr; N.C. Milwee Jr, prog & news dir; Birdwell & Garrett, engr.

**WHOS** October 1948: 800 khz; 1 kw-D. 406 Bank St., Box 789. (35601). 353-1810. Dixie Bcstg Inc. (acq 4-16-70).

Net: ABC/E. Rep: Devney; Crane. Spec progs: C&W 100%.

John H. Jones, pres; Louis C. Blizzard, gen & coml mgr; Clyde A. George, prog dir & prom mgr; Chris Bell, news dir; Mack Bramblet, chief engr.

**WDRM(FM)** Sept 1951: 102.1 mhz; 100 kw. Ant 165 ft. 353-1750.

Net: ABC/FM. Prog sep from WHOS.

Format: Mod music/C&W. Stereo.

John H. Jones, pres; Louis C. Blizzard, VP & gen mgr; Don Steed, coml mgr; Doug Falk, prog dir; C. A. George, prom mgr.

**WMSL** May 1935: 1400 khz; 1 kw-D, 250 w-N. Box 248. (35601). 353-0361. Tennessee Valley Radio & TV Corp. (acq 1954).

Net: MBS. Rep: Gill-Perna; Carpenter. Frank Whisenant, pres & gen mgr; Nor Walker, coml mgr; Katie Rice, prog dir; Joe Wallace, news dir; Ken Casey, chief engr.

**WMSL-TV** affil.

**WRSB(FM)** Nov 23, 1965: 96.9 mhz; 25 kw. Ant 830 ft. Box 4144, Huntsville, Ala. (35802). Box 1222, Decatur, Ala. (35601). 498-2634. Paul R. Nielsen.

Format: MOR.

Paul R. Nielsen, pres & gen mgr; Patricia Nielsen, prog dir; Howard Jones, chief engr.

### Demopolis (205) Marengo county

**WXAL** Nov 9, 1947: 1400 khz; 1 kw-D, 250 w-N Box X. (36732). 289-1400. Demopolis Bcstg Co.

Net: MBS. Rep: Cannon.

William M. Jordan, pres & gen mgr; H. J. Blev, coml mgr; A. A. Caldwell, prog dir; Austin Caldwell, prom mgr; James Thomas as chief engr.

### Dothan (205) Houston county

**WAGF** Sept 29, 1932: 1320 khz; 1 kw, DA-N. Drawer 639 (36302). 792-1101. Dothan Bcstg Co.

Rep: Walton.

Julian C. Smith, co-owner, gen mgr & chief engr; Fred C. Moseley, co-owner & coml mgr; Marvin Edwards, prog dir; Lamar Trammell, news dir.

**Quality**  
**PROFESSIONAL**  
**TURNTABLES**



**QRK/**  
**REK-O-KUT**

1568 N. Sierra Vista  
Fresno, Calif. 93703  
Phone: (209) 251-4213



## Alabama

**WDIG** April 30, 1947: 1450 khz; 1 kw-D, 250 w-N. Box 1828. (36301). 792-2161. WDIG Inc. (acq 2-1-70).

Net: ABC. Rep: Meeker; Busby, Finch & Woods. Format: Top 40.

Margaret L. Wein, pres & gen mgr; Edward Wein, VP, coml & prom mgr; John Bates, prog dir; Doug Huber, news dir; Jess Swicegood, chief engr.

**WOOF** Feb 17, 1947: 560 khz; 5 kw-D. P.O. Box 1427 (36301). 792-1149. Agnes W. Simpson, trustee of WOOF Trust. (acq 1953).

Net: CBS. Rep: Gill-Perna.

Mrs. Agnes W. Simpson, gen mgr; Betty Brown, prog dir; Max McGowan, coml mgr; Joe Holloway, news dir; Oscar Lanmon, chief engr.

**WOOF-FM** Sept 18, 1964: 99.7 mhz; 100 kw, horiz; 97 kw vert. Ant 340 ft. Prog sep from WOOF. Stereo.

**WTVY-FM** Sept 20, 1968: 95.5 mhz; 100 kw. Ant 1060 ft. Box 1089 (36301). 792-3195; TWX 205-620-2447. WTVY, Inc.

F. E. Busby, pres & gen mgr; Larry Williams, coml mgr; Eldon A. Klapal, admin asst to pres; Thomas Sabiston Jr., news dir; Ellis N. Anderson, chief engr.

### Elba (205) Coffee county

**WELB** Nov 16, 1958: 1350 khz; 1 kw-D. Box 467. (36323). 897-2216. Elba Radio Co. (acq 7-1-69).

Spec progs: C&W 100%.

William D. Holderfield, coml & prom mgr; Jimmy C. Follis, prog dir & chief engr; Rex Bryan, news dir.

### Enterprise (205) Coffee county

**WIRB** 1948: 600 khz; 1 kw-D. Box 191 (36330). 347-8905. Wiregrass Bcstg Co.

R. E. James, pres & gen mgr; Howard Quattlebaum, coml mgr; H. T. Rawlinson, chief engr.

**WIRB-FM** July 1, 1968: 96.9 mhz; 25 kw. Ant 330 ft. Prog sep from WIRB.

### Eufaula (205) Barbour county

**WULA** 1948: 1240 khz; 1 kw-D, 250 w-N. Box 531. 687-2066. (37026). Dixie Radio Inc. (acq 1-1-58).

Net: MBS; Keystone, Keystone, Tobacco Radio.

C. A. McClure, pres & gen mgr; Cal Owens, stn mgr & prog dir; Bette Clark, news dir; Roy Wiggins, chief engr.

**WULA-FM** (CP): 92.7 mhz; 3 kw. Ant 84 ft. Same licensee as WULA.

### Evergreen (205) Conecuh county

**WBLO** July 1, 1957: 1470 khz; 1 kw-D. Box 350. (36401). 478-2780. Vogel-Moody Corp.

### Fairhope (205) Baldwin county

**WABF** Aug 12, 1961: 1220 khz; 1 kw, DA-D. Box AS. (36532). 928-2384. Eastern Shore Bcstrs Inc.

Net: MBS. Format: MOR.

J. Russell Kilgore Sr., pres, coml mgr & news dir; Richard Priesgen, str mgr & prog dir; Marjorie Robinson, prom mgr; Bettie Charles, womens dir; H. W. Smith, chief engr.

**WABF-FM** August 28, 1966: 92.1 mhz; 3 kw. Ant 220 ft. Dups WABF 80%.

### Fayette (205) Fayette county

**WWWF** Sept 3, 1949: 990 khz; 1 kw-D. 711 Columbus St. E. (35555). 932-3311. Bankhead Bcstg-Fayette Inc.

Net: Keystone.

W. W. Bankhead, chmn of bd; Marion B. Grant, pres; Jack Black, gen mgr; Robert E. Grizzell, coml mgr.

### Flomaton (205) Escambia county

**WTCB** December 1955: 990 khz; 500 w-D. Drawer 490. (36441). 296-2466. Tri-City Bcstg Inc. (acq 7-2-58).

Rep: Hopewell.

George B. Haskow, pres; William J. Dykes, gen & coml mgr; Bill Sky, prog dir; Hoyl Bonds, chief engr.

### Florence (205) Lauderdale county

**WJOI** March 29, 1946: 1340 khz; 1 kw-D, 250 w-N. Box B. (35630). 764-8121. WJOI Radio Inc. (acq 7-1-66).

Net: MBS. Rep: Best Time & Dora-Clayton.

James W. Elliott, pres & gen mgr; Paul Slatton, chief engr.

**WOLT(FM)** May 29, 1967: 107.3 mhz; 25 kw. Ant 170 ft. Prog sep from WJOI.

**WOWL** 1945: 1240 khz; 1 kw-D, 250 w-N. Box 2220. (35631). 764-7714. Radio Muscle Shoals Inc. (acq 4-52).

Net: ABC, Southeastern Key Market. Rep: Weed, Ochs.

Richard B. Biddle, pres; William A. Mapes, exec VP & gen mgr; George Box, coml mgr; Joe Oliver, prog dir; Melvin C. Hunt, chief engr. **WOWL-TV** affil.

### Foley (205) Baldwin county

**WHEP** May 31, 1953: 1310 khz; 1 kw-D. Box F. (36535). 943-7131. Stewart Bcstg Co. (acq 5-1-61).

James E. Stewart, owner & gen mgr; Bette Baldwin, women's dir; Robert Kruger, chief engr.

### Fort Payne (205) DeKalb county

**WFPA** December 1949: 1400 khz; 1 kw-D, 250 w-N. Box 155. (35967). 845-2620. Robert H. Johnson. (acq 9-24-62).

Rep: Carpenter. Spec progs: C&W 18 hrs wkly. Format: Top 40/C&W.

Robert H. Johnson, pres, gen & coml mgr; Dave Williams, prog dir & prom mgr; Steve Porter, news dir; Roland Walls, chief engr.

**WZOB** July 2, 1950: 1250 khz; 1 kw-D. Box 126. (35967). 845-2810. Margie F. Gravitt.

Net: Keystone, Alabama Community, Southeastern Key Market.

Margie F. Gravitt, gen mgr; Willard L. Howell, coml & prom mgr & prog dir; Jesse R. Moore, news dir & chief engr.

### Gadsden (205) Etowah county

**WAAX** 1947: 570 khz; 5 kw-D, 500 w-N, DA-N. Box 570. (35902). 547-2514. Etowah Bcstrs Inc. (acq 10-18-55).

Net: ABC/E; Alabama Farm Network. Rep: Pro Time Sls; Busby, Finch & Woods.

Michael H. McDougald, pres & gen mgr; Ron Livengood, coml mgr; Gerald Downey, prog dir; Mrs. Sybil Kirby, prom mgr; Archie Wade, news dir; Mel Rogers, chief engr.

**WGAD** May 26, 1947: 1350 khz; kw-D. 1 kw-N, DA-N. Box 770 (35902). 546-1611. Coosa Bcstg Co. (acq 9-10-47).

Net: CBS. Rep: Devney.

Ed Z. Carrell, pres, gen & coml mgr; Chris Chastain, prom mgr; Ricky Sisk, prog & news dir; Charlie Skinner, chief engr.

**WJBY** Nov 13, 1963: 930 khz; 1 kw-D. Box 930. (35902). 546-9201. Gadsden Bcstg Co.

Net: MBS. Rep: Carpenter. Format: MOR. Spec progs: Neg 1½ hrs wkly.

Charles F. Boman, pres, gen & coml mgr; Rick Hester, prog & news dir, prom mgr; Calvin Williamson, chief engr.

**WLJM(FM)** October 7, 1966: 103.7 mhz; 30 kw. Ant 530 ft. Prog sep from WJBY.

### Geneva (205) Geneva county

**WGEA** March 1953: 1150 khz; 1 kw-D. Box 337. (36340). 684-2271. Geneva County Bcstg Inc. (acq 12-20-62).

Net: Keystone, Southeastern Key Market. Spec progs: C&W 100%.

Olin Johnson, pres; James C. Helms, gen mgr; Joan S. Helms, coml mgr; Cullen Whisnant, chief engr.

**WGEA-FM** Sept 12, 1969: 93.5 mhz; 3 kw. Ant 200 ft. Same licensee as WGEA. Dups WGEA 95%.

### Greenville (205) Butler county

**WGYV** Aug 18, 1948: 1380 khz; 1 kw-D. Box 585. (36037). 382-5444. Greenville Bcstg Corp.

W. H. Miller, gen mgr.

### Guntersville (205) Marshall county

**WGSV** April 16, 1950: 1270 khz; 1 kw-D. Box 220. (35976). 582-4131. Guntersville Bcstg Co.

Net: ABC.

Lavell Jackson, pres & gen mgr; Bill Yancy, sports dir.

**WTWX(FM)** Aug 1, 1969: 95.9 mhz; 3 kw. Ant 300 ft. Same licensee as WGSV.

### Haleyville (205) Winston county

**WJBB** April 1, 1949: 1230 khz; 1 kw-D, 250 w-N. Drawer 370. (35565). 486-2277. Haleyville Bcstg Inc. (acq 1951)

Net: MBS.

John L. Slatton, pres; J. O. Williams, gen & coml mgr; Mrs. John Slatton, prog dir; Judith A. Fulford, news dir; B. L. Hilton, chief engr.

### Hamilton (205) Marion county

**WERH** Aug 22, 1950; 970 khz; 5 kw-D. Box 187. (35570). 921-3481. Kate F. Fite (acq 4-1-58).

Net: Keystone.

Kate F. Fite, owner; James B. Fowler, gen mgr; Kermit Minga, coml mgr; Edgar Clayton, prog dir & chief engr.

**WERH-FM** April 1, 1968: 92.1 mhz; 3 kw. Ant 120 ft. Prog sep from WERH.

### Hartselle (205) Morgan county

**WHRT** Oct 1, 1956: 860 khz; 250 w-D. Longhorn Pass. (35640). 773-2558. Eugene Newman.

Net: CBS.

Gene Newman, pres & gen mgr; George Schmidt, prog & news dir; Robert Cameron, chief engr.

Homewood (205) Jefferson county

**WJLD** (See Birmingham, Ala.)

Huntsville (205) Madison county

**WAAY** June 1948: 1550 khz; 5 kw-D, 500 w-N. DA-N. Box 2041. (35804). 534-8471. Smith Bcstg Inc.

Rep: Young; Dora Clayton. M. D. Smith III, pres; Wayne B. Johnson, gen & coml mgr; Glenn Buxton, prog dir & prom mgr; Adrian Gibson, news dir; Robert Gay, chief engr. WAAY-TV affil.

**WAHR(FM)** July 28, 1959: 99.1 mhz; 3.2 kw. Ant 45 ft. Top of the Times Bldg. (35801). 536-1568. WAHR Inc. (acq 8-24-62). Stereo.

William R. Lane, VP & gen mgr. **WBHP** May 23, 1947: 1230 khz; 1 kw-D, 250 w-N. Box 547. (35804). 534-3521. W. H. Pollard.

Net: ABC. Rep: Crane. W. H. Pollard, pres; Earl Johnson, gen & prom mgr & chief engr; Larry Garner, coml mgr; Randy Towry, prog dir.

**WEUP** March 20, 1958: 1600 khz; 5 kw-D. 2609 Jordan Lane, N.W. (35806). 536-0713. Leroy Garrett.

Rep: Ochs. Spec progs: Neg 100%. Leroy Garrett, pres & gen mgr; Katie Garrett, coml mgr; Mrs. Viola Garrett, prog dir; Bruce H. Garrett, new dir; Euple I. Palmer, chief engr; Andrew E. Dawkins, prom mgr.

**WFIX** November 1946: 1450 khz; 1 kw-D, 250 w-N. Box 7. (35804). 534-5641. Huntsville Bcstg Inc. (acq 5-8-48).

Rep: Meeker; Busby, Finch & Woods. J. B. Falt Jr., pres & gen mgr; John Garrison, stn mgr & chief engr; J. B. Falt III, ntl & reg sls mgr; Tom Wade, coml mgr; Beri Moore, prog dir.

**WNDA(FM)** Oct 6, 1960: 95.1 mhz; 3.1 kw. Ant minus 50 ft. 2409-9th Ave., SW. (35805). 534-2433 Hughey Bcstg Co. Stereo.

Jerome Hughey, gen mgr; Lynn Yancey, prog dir; J. A. Moats, news dir; R. D. Essner, chief engr.

**WRSA(FM)** (See Decatur Ala.) **WVOV** Oct 1, 1968: 1000 khz; 10 kw, DA-D. Box 5188. (35805). 859-2441. Tennessee Valley Bcstg Co.

Rep: Burn-Smith. Format: Contemp. Mervin Couch, gen mgr; Barbara Durham, stn mgr; Jim Kell, prog dir.

Irondale (205) Jefferson county

**WLPH** Dec 5, 1960: 1480 khz; 5 kw-D. Box 6787. Birmingham (35210). 592-9697. Birmingham Bcstg Co. (acq 9-8-64).

Jim Lang, pres & gen mgr; Bill Compton, stn & prom mgr; Ralph Compton, news dir; Wade Guthrie, chief engr; Jim Patrick, prog dir.

Jackson (205) Clarke county

**WHOD** June 1, 1950: 1290 khz; 1 kw-D. Box 546. (36545). 246-2413. Vogel-Ellington Corp.

**WHOD-FM** Aug 1, 1964: 104.9 mhz; 3 kw. Ant 297 ft.

Jasper (205) Walker county

**WARF** March 1, 1957: 1240 khz; 1 kw-D. 250 w-N. Box 150. (35501). 384-5577. Radio South Inc. (acq 6-1-65).

Rep: Beaver. Houston Pearce, pres, coml & gen mgr; Roscoe Posey, prom mgr & news dir.

**WWWB** Nov 2, 1946: 1360 khz; 1 kw-D. Box 622. (35501). 384-3461. Tri W Bcstg Co.

**WWWB-FM** March 28, 1962: 102.5 mhz; 27 kw. Ant 155 ft. Dup WWWB 30%.

Lanett (205) Chambers county

**WRLD** 1941: 1490 khz; 1 kw-D, 250 w-N. Box 312, West Point, Ga. (31833). 644-1179. Valley Bcstg Co. (acq 12-59).

Net: ABC. Miles H. Ferguson, pres; E. L. Pearce, Jr., gen mgr; Alford Pearce, prog dir; Jack Cook, news dir; F. P. Strother, chief engr.

Lineville (205) Clay county

**WANL** 1540 khz; 1 kw-D. Box 143. Talladega, Ala. (35160). Clay County Bcstrs.

Marion (205) Perry county

**WJAM** Dec 5, 1950: 1310 khz; 5 kw-D. Box 221. (36756). 683-2071. Radio Marion Inc. (acq 7-8-64).

Net: Keystone. Rep: Beaver. Format: C&W/news. Spec progs: C&W 90 hrs wkly.

J. T. O'Neal, pres; E. H. Huntley, gen mgr & chief engr; J. H. Dennis, VP; Jimmy Nichols, prog dir; Clara O. O'Neal, sec-treas.

Mobile (205) Mobile county

**WABB** November 1948: 1480 khz; 5 kw, DA-N. Box 2148. (36601). 432-5572. WABB Inc. (acq 9-14-59).

Net: ABC. Rep: Eastman. Format: Contemp. Bernard Dittman, pres, gen, prom & coml mgr; Gary Mitchell, prog dir; Dale Davenport, news dir.

**WGOK** Nov 21, 1958: 900 khz; 1 kw-DA-D. 800 Gum St. (36601). 432-8661. WGOK Inc.

Rep: Spectrum. Format: Neg. Spec progs: Neg 100%.

Jules J. Paglin, pres; Gene Tibbett, exec gen mgr, reg & nat sls mgr, & prom mgr; Jim White, loc coml mgr; A. J. Crawford, prog dir; Donnie Taylor, news dir; Elza McGadney, chief engr.

**WKRK** 1946: 710 khz; 1 kw-D, 500 w-N, DA-N. Box 2367. (36601). 432-5501. TWX MO 97. WKRK-TV Inc. (acq 1956).

Net: CBS. Rep: Katz. Kenneth R. Giddens, pres; Charles E. Trainor, gen mgr; Curtis Willard, chief engr.

**WKRK-FM** 1947: 99.9 mhz; 100 kw. Ant 800 ft. Prog sep from WKRK. Stereo. Net: ABC/FM. WKRK-TV affil.

**WLIQ** Jan 25, 1961: 1360 khz; 5 kw-D. DA. Sheraton-Battle House Hotel. (36601). 432-1844. Hartzog Bcstg Inc. (acq 4-1-64).

Net: ABC; MBS. Rep: Raymer. Tom S. Hartzog, pres; Dick Scott, prog dir; Joseph Vincent, gen mgr; Bill Spencer, news dir; Robert Savell, chief engr.

**WLPR(FM)** Dec 5, 1964: 96.1 mhz; 40 kw. Ant 420 ft. (CP 10 kw. Ant 480 ft.). 1296 First National Bank Bldg. 433-9546. Mobile Broadcast Service. Stereo. Rep: Groskin.

E. Howard Smith, pres; Howard L. Smith, gen mgr, chief engr & news dir; Sandi Smith, coml mgr & prog dir.

**WMOB** Dec 7, 1947: 480 khz; 1 kw-D. 5109 Government St. (36604). 478-6345. Bellaire Inc. (acq 9-17-68).

Alabama

Net: ABC. Rep: Torbet, Carpenter. John L. Vath Jr., pres & gen mgr; Robert O'Brien Jr., coml mgr; Eddie King, prog dir; Cliff Sizemore, chief engr.

**WMOB-FM** Not on air, target date unknown: 97.5 mhz; 55.4 kw. Ant. 240 ft. Same ownership as WMOB.

**WMOO** 1964: 1550 khz; 50 kw-D, DA. Box 1967. (36601). 432-0595. Trio Bcstg. (acq 12-17-69).

Net: MBS. Rep: Bernard Howard. Format: Neg. George Beasley, pres; Jerry McKeown, gen mgr; Mrs. E. Anderson, coml mgr; Jerry Norton, chief engr.

**WUNI** Feb 7, 1930: 1410 khz; 5 kw, DA-N. 1257 Springhill Ave. (36604). 438-4514. WUNI Inc. (acq 12-3-64).

Net: NBC. Rep: H-R. Spec progs: C&W 100%.

Peggy S. Gilbert, pres; Don (Rocky) Reich, gen & coml mgr; Mike Malone, prog & news dir & prom mgr; James C. Burns, chief engr.

**NEW FM** Not on air, target date unknown: 94.9 mhz, 30.7 kw. Ant 134 ft. c/o Walter A. Duke, Box 10217, 815 North Craft Highway, Pritchard, Ala. (36610) Duke Bdcstg Co.

Walter A. and Anna A. Duke, own.

Monroeville (205) Monroe county

**WMFC** April 1952: 1360 khz; 1 kw-D. Box 641. (36460). 743-3281. Monroe Bcstg Co. Net: Keystone.

W. M. Stewart, pres & gen mgr; Harold Harris, stn mgr & chief engr.

**WMFC-FM** Nov 1965: 99.3 mhz; 3 kw. Ant 225 ft. Prog sep from WMFC. Stereo.

Montgomery (205) Montgomery county

**WAPX** May 1947: 1600 khz; 1 kw, DA-N. Box 2028. (36103). 263-3459. Sparling of Ala. Inc. (acq 12-65).

Rep: Howard. Judd Sparling, pres & gen mgr.

**WBAM** 1953: 740 khz; 50 kw-D, DA. Box 1447 (36102). 288-0150. Deep South Bcstg Co.

Rep: Petry. Frances U. Brennan, pres & gen mgr; Iris Muffley, office mgr; Cyril G. Brennan, prog dir, prom mgr & chief engr.

**WCOV** February 15, 1939: 1170 khz; 10 kw-D, 1kw-N, DA-2. Box 2505. (36105). 288-7021. TWX 810-728-6246. WCOV Inc. (acq 11-10-64).

Net: NBC. Rep: Meeker; Busby, Finch & Woods.

Harry Barfield, pres; Karl Richards, VP & gen mgr; Don Maxwell, prog mgr; Phil Witt, chief engr.

**WCOV-FM** July 15, 1969: 93.3 mhz; 50 kw. Ant 360 ft. Progs sep from WCOV. Stereo. WCOV-TV affil.

**WAJM-FM** July 9, 1961: 103.3 mhz; 29 kw. Ant 210 ft. WAJM Inc.

**WETU** (See Wetumpka, Ala.) **WHHY** April 30, 1930: 1440 khz; 5 kw-D, 1 kw-N, DA-N. Box 1841. (36105). 264-2288. Broadcast Service of Montgomery Inc. (acq 1-10-57).

Net: ABC. Rep: PRO Time sls. Format: Contemp.

Robert N. Robinson, pres & gen mgr; Ann Collister, coml mgr; Bob Baron, prog dir; Bill Scott, prom mgr; Henry Schmidt, news dir; Ed Bycroft, chief engr.

**WHHY-FM** Sept 15, 1964: 101.9 mhz; 32 kw. Ant 120 ft. Dup WHHY 50%.

## Alabama

**WMGY** March, 1944: 800 khz; 1 kw-D. Box 2271. (36103). 262-5245. Radio Montgomery.

**WQTY** Oct 1, 1963: 1000 khz; 10 kw (5 kw CH). Box 748. (36102). 264-2218. Rau Radio of the South (acq 4-1-69).

Net: CBS.

Henry Rau, pres; Charles Bailey, gen mgr; John Kendall, coml mgr; Larry Pate, prog dir; Lloyd S. Smith, VP.

**WFMI-FM** Jan 1, 1961: 98.9 mhz; 10 kw. Ant 155 ft. Progs sep from WQTY 30%. Stereo.

**WRMA** May 8, 1953: 950 khz; 1 kw-D. Box 2228. 135 Commerce St. (36103). 264-6449. WRMA Bcstg Co., Inc. (acq 12-1-57).

Rep: Greener, Hiken & Sears. Jones. Spec progs: Neg 100%.

William O. Jones, pres; Lee Lunsford, gen mgr; Tracy Larkin, prog dir; Ellis Ford, news dir; Paul Davis, chief engr.

### Moulton (205) Lawrence county

**WLCB** Dec 11, 1963: 1530 khz; 1 kw-D, 250 w-CH. Box 307. (35650). 974-2611. Moulton Bcstg Co. Inc. (acq 1-27-68).

Net: ABC.

Hiram Goodman, gen mgr; Ray Wallace, stn mgr; Bill Mobbs, prog dir & chief engr; Billy Hogan, prom mgr; Hilda Terry, news dir.

### Muscle Shoals (205) Colbert county

**WLAY** Jan 15, 1933: 1450 khz; 1 kw-D, 250 w-N. Box 220, Sheffield, Ala. (35660). 383-2525. Slatton-Quick Co. (acq 4-21-59). Rep: Pro Time Sls; Beaver. Format: Contemp.

C. H. Quick, pres & gen mgr; Mitchell Self, coml mgr; Jim Smith, prog dir; Bill Erwin, prom mgr; Mike Sweeney, news dir; Carl Gibbons, chief engr.

**WLAY-FM** Oct 28, 1964: 105.5 mhz; 3 kw. Ant 300 ft. Stereo. Prog sep from WLAY.

### Oneonta (205) Blount county

**WCRL** July 29, 1952: 1570 khz; 1 kw-D. Box 490. (35121). 274-2289. Blount County Bcstg Service (acq 3-55).

Net: MBS.

L. D. Bentley Jr., owner & gen mgr; Jerry E. Hudson, asst mgr & prog dir; Max G. Bynum, coml mgr; Thomas E. Baty, chief engr.

**WKLD(FM)** July 12, 1968: 97.7 mhz; 990 w. Ant 480 ft. Dups WCRL 50%.

### Opelika (205) Lee county

**WAOA** Aug 12, 1968: 1520 khz; 5 kw-DA-D. Box 2329. (36801). 745-4656. Faulkner Radio, Inc.

Net: ABC. Rep: Busby, Finch & Woods. Format: C&W.

James H. Faulkner Sr., pres; Emery McCullough, gen mgr; Robert M. Thornburn, VP; Terry W. Harper, chief engr.

**WFRI(FM)** (See Auburn, Ala.)

**WJHO** June 3, 1940: 1400 khz; 1 kw-D, 250 w-N. Box 710. (36801). 745-6484. Opelika-Auburn Bcstg Co.

Net: MBS. Rep: Walton, Jones. Format: Top 40/C&W/Neg/MOR. Spec progs: Neg 35 hrs; C&W 35 hrs, both wkly.

Jack Smollon, gen mgr & chief engr; Dixon Norman, coml mgr; Ken Rigsby, prog dir; Billie Ann Smollon, prom mgr; Mike Smelly, news dir; Becky McGraw, traf mgr.

### Opp (205) Covington county

**WAMI** Dec 12, 1952: 860 khz; 1 kw-D. Box 169. (36467). 493-3588. Opp Bcstg Inc.

Joe M. Breedlove, pres; Donald Cooke, gen & coml mgr; James Heath, prog & news dir; Robert Page, chief engr; Jimmy Scofield, prom mgr.

### Ozark (205) Dale county

**WAYD** Oct 5, 1968: 1190 khz; 1 kw-D. Drawer 1259 (36360) 774-3000. Wade B. Sullivan.

Format: C&W.

Wade B. Sullivan, pres & gen mgr; Aubrey Tomlin, chief engr.

**WOZK** May 3, 1953: 900 khz; 1 kw-D. Box 910. 774-5600. Ozark Bcstg Corp.

Howard Parrish Jr., gen mgr & chief engr; Jimmy Jackson, coml mgr; Miriam B. Miller, prog dir.

**WOAB(FM)** July 9, 1967: 104.9 mhz; 2.85 kw. Ant 175 ft. Prog sep from WOZK.

### Pell City (205) St. Clair county

**WFHK** Jan 7, 1956: 1430 khz; 1 kw-D. Box 606. (13525). 338-2238. St. Clair Bcstg System. (acq 5-2-56).

Net: Keystone, Rep: Continental Radio Sales. Spec progs: C&W 10 hrs wkly.

Fate L. Gossett Sr., pres & gen mgr; James C. Seales, coml mgr; Fred L. Kelley, prog dir; Mrs. Georgia Gossett, prom mgr; Julian D. Gossett, news dir; J. Franklin Norris, chief engr.

### Phenix City (205) Russell county

**WPNX** (See Columbus, Ga.)

**WLXE(FM)** Not on air, target date unknown: 100.1 mhz, 3 kw. Ant 300 ft. Box 2131 Columbus, Ga. (31902). Chattahoochee Bcstg Co. James K. Sanders III, own.

### Piedmont (205) Calhoun county

**WPID** 1953: 1280 khz; 1 kw-D. P. O. Box 223. (36272). 447-2231. WPID Radio Station.

### Prattville (205) Autauga county

**WPXC** March 10, 1969: 1410 khz; 5 kw-D, 1 kw-N DA-2; Box 248 (36067) 365-6727 Prattville Radio Inc.

Format: 20% C&W/80% MOR.

Joe Hagler, pres & gen mgr; Bill Stewart, VP & coml mgr; Jack Daniels, prog dir; Margie Lee, prom mgr; Wayne Cobb, news dir; Claude Cown, chief engr.

### Prichard (205) Mobile county

**WZAM** June 13, 1966: 1270 khz; 1 kw-D. Box 10217, Mobile, Ala. (36610). 456-6547. Duke Bcstg Corp. (acq 5-66).

Spec progs: C&W 100%.

Walter A. Duke, pres & gen mgr.

### Rainsville (205) DeKalb county

**WVSM** May 16, 1967: 1500 khz; 1 kw-D. Box 161. (35986). 638-2137. Sand Mountain Advertising Co. Inc.

Rep: Carpenter. Format: C&W/Gosp. Spec progs: C&W 12 hrs wkly.

L. E. Kennamer, pres; Bill Huber, gen mgr; Jerry Buthune, coml mgr; Fran Laney, prog mgr; Bill Pickett, prom mgr; Robert A. Gay, chief engr.

### Red Bay (205) Franklin county

**WRMG** June 29, 1968: 1430 khz; 1 kw-D. Box 508. (35582). 356-4458. Redmont Bcstg Corp.

Charles Cashion Jr., pres F. N. Grubbs, gen & stn mgr; E. E. Stuart, chief engr.

### Roanoke (205) Randolph county

**WELR** March 10, 1952: 1360 khz; 1 kw-D. Box 709. (36274) Phone 3631. Earl E. Manning Jr. (acq 11-4-64).

Earl Manning, gen mgr.

**WELR-FM** Feb 14, 1969: 95.3 mhz; 2.5 kw. Ant 320 ft. Dups WELR 80%.

### Russellville (205) Franklin county

**WWWR** May 1949: 920 khz; 1 kw-D. Drawer 518. (35653). 332-0214. Franklin Bcstg Inc. (acq 7-6-65).

Net: Keystone, Tri-W. Rep: Cannon.

Marion Grant, pres; Hal Kirby, gen mgr & chief engr; Terry Skinner, prog dir.

### Scottsboro (205) Jackson county

**WCNA-FM** Nov 3, 1965: 98.3 mhz; 1.5 kw. Ant 400 ft. Box 699. (35768). 574-2341. Dr. Ralph M. Sheppard.

Format: C&W/MOR. Spec progs: C&W 60 hrs wkly.

Ralph M. Sheppard, pres; Bob Carney, gen mgr; Jenny Gentle, coml mgr; Tom Underwood, prog dir; Dan Kirtland, prom mgr; Robert A. Gay, chief engr.

**WCRI** June 13, 1950: 1050 khz; 250 w-D. Box 727. (35768). 574-1050. Jackson County Bcstg Service.

**WROS** June 11, 1952: 1330 khz; 1 kw-D. Box 966. (35768). 574-2156. Scottsboro Bcstg Co.

Net: Keystone. Format: MOR. Spec progs: C&W 18 hrs; Sp 8 hrs, all wkly.

Mrs. Rose M. Kirby, pres; Hugh T. Kirby Jr., gen mgr & prom mgr; Wayne Jones, coml mgr; Roland Borden, prog dir; Autrey Pinson, news dir; Howard W. Jones, chief engr.

### Selma (205) Dallas county

**WAMA** Dec 19, 1946: 1340 khz; 1 kw-D, 250 w-N. Box 305. (36701). 874-4608. Vogel-Hendrix Corp. (acq 2-1-69).

Net: CBS. Rep: Dora-Clayton.

A. Dale Hendrix, gen mgr; George Swift, prog dir; Dick Bean, news dir; Lamar Mangham, chief engr.

**WHBB** Nov 11, 1935: 1490 khz; 1 kw-D, 250 w-N. Box 1055. (36701). 874-8296. Talton Bcstg. (acq 3-21-62).

Net: ABC. Rep: Keystone; Busby, Finch & Woods. Format: Contemp. Spec progs: Neg 15 hrs; C&W 8 hrs, all wkly.

Julius E. Talton, pres & gen mgr; Dave Rigdon, coml mgr; Larry Morris, prog dir; Garry Fuller, prom mgr; Sammy George, news dir; John Benz, chief engr.

**WTUN(FM)** Sept 1965: 100.1 mhz; 3 kw. Ant 125 ft. Prog sep from WHBB. Stereo.

**WTQX** May 19, 1956: 1570 khz; 5 kw-D. Box 1307. (36701). 874-9062. Kathleen E. Stutts (acq 10-9-66).

Rep: Beaver. Format: Contemp. Spec progs: Neg 24 hrs wkly.

Samuel S. Everette Jr., gen mgr; Bud Powers, opns mgr; Earl Hanna, coml mgr; Dave Paxton, prog dir; Ron Riley, prom mgr; Joe Wolfe, news dir; Roland Jordan, chief engr.

**WTQX-FM** March 1, 1968: 100.9 mhz; 3 kw. Ant 150 ft. Same licensee as WTQX.



Sheffield (205) Colbert county

WSHF Nov 6, 1963: 1290 khz; 1 kw-D. Box 606. (35660). 383-1290. J. B. Falt, Jr. Rep: Meeker; Busby, Finch & Woods. J. B. Falt Jr., owner; Robert E. Palmer, gen mgr & chief engr.

Sylacauga (205) Talladega county

WFEB March 1945: 1340 khz; 1 kw-D, 250 w-N. Box 358. (35150). 245-3281. Alabama Bcstg Inc.

Net: MBS. Rep: Carpenter. Format: MOR. George W. Carr, pres, gen & coml mgr; Marshal C. Carson Jr., prog dir.

WMLS May 16, 1948: 1290 khz; 1 kw-D. Box 538. (35150). 245-4354. Marble City Bcstg Co..

Net: Southeast Key Market. Rep: Crane. Spec progs: C&W 17 hrs wkly. Curtis O. Liles, pres & gen mgr.

WMLS-FM Dec 20, 1959: 98.3 whz; 630 w. Ant 83 ft. Dups WMLS 30%

Talladega (205) Talladega county

WEYY April 1956: 1580 khz; 1 kw-D. Box 287. (35160). 362-9041. Tallabama Bcstg Inc. (acq 5-62).

Net: ABC.

Jimmy E. Woodard, pres, gen & coml mgr; Arthur W. Bachmann Jr., prog dir; Don L. Stephens, prom mgr; Bill Parks, news dir; C. C. McRae, chief engr.

WNUZ 1945: 1230 khz; 1 kw-D, 250 w-N. Box 974. (35160). 362-2205. Radio Alabama Inc. (acq 6-1-59).

J. L. Coley, pres; Royce Faulkner, gen mgr; Charles Osborne, news dir.

Tallasse (205) Elmore county

WTLS Oct. 19, 1957: 1300 khz; 1 kw-D. 1702 Gilmer Ave. (36078). 283-3789. The Ne-Ler Co. (acq 5-6-59).

Ned Butler, owner, gen & coml mgr & chief engr.

Thomasville (205) Clarke county

WJDB July 16, 1956: 630 khz; 1 kw-D. Box 757. (36784). 636-4438. WJDB Radio Inc.

Net: Keystone. Spec progs: Neg 8 hrs wkly. Cecil Goodreau, pres & gen mgr; Virgil Moore, chief engr.

Troy (205) Pike county

WTBF Feb 25, 1947: 970 khz; 5 kw-D, 500 w-N, DA-2. College Drive. (36081). 566-0300. Troy Bcstg Corp.

Net: MBS.

Jess Jordan, gen mgr; Robert H. Tolbert, coml mgr; Asa Dudley, prog dir; Joe Gilchrist, chief engr.

Tuscaloosa (205) Tuscaloosa county

WACT September 1958: 1420 khz; 5 kw-D. Drawer 126. (35401). 759-5786. New South Radio Inc.

Rep: Alan Torbert. Spec progs: C&W 80%.

Clyde Price, pres; Bill Smith, coml mgr; Jerry Hall, prog dir & prom mgr; Sammy Watson, news dir; Jim Mizzell, chief engr.

WACT-FM June 1, 1966: 105.5 mhz; 1.5 kw. Ant 400 ft. Dups WACT 60%. Stereo.

WJRD 1936: 1150 khz; 5 kw-D, 1 kw-N, DA-N. Drawer 4. (35401). 758-4464. Cooper Radio Inc. (acq 1-21-64).

Net: CBS. Rep: Fred Smith; Harry Hawkins.

Mrs. Jo Stephens, gen mgr; Jean Phillips, coml & prom mgr; Mitch Mitchell, prog dir; Ken Pritchett, news dir; John Fletcher, chief engr.

WNPT Dec 10, 1951: 1280 khz; 5 kw-D, 500 w-N, DA-N. Box 2787 (35401). 758-3311. West Alabama Bcstg Co.

Net: ABC. Format: MOR/News.

Mrs. Ruth Harris, pres, owner & gen mg.; Don H. Sams, coml mgr; Bill Rable, prog dir; Mrs. Evelyn Tidmore, prom mgr & natl & reg sls mgr; John Croft, news dir; Argie Johnson, chief engr.

WTBC Dec 23, 1946: 1230 khz; 1 kw-D, 250 w-N. Box 2000. (35401). 758-5523. Tuscaloosa Bcstg Co.

Net: MBS.

Bert Bank, pres & gen mgr; Robert Burns, coml mgr; Glenn Gaskins, prog dir; Tommy Roberts, news dir; John Fletcher, chief engr.

WUOA(FM) 1952: 95.7 mhz; 17.5 kw. Ant 320 ft. Prog sep from WTBC. Stereo.

R. A. (Buddy) Hanson, gen mgr; Tommy Roberts, prog dir.

WTUG February 1958: 790 khz; 1 kw-D. Box 1896. (35401). 759-1204. Tri Cities Bcstg Co. (acq 10-57).

Rep: Dora-Clayton. Spec progs: Neg 100 hrs wkly.

U. J. Gilbert, VP.

Tuscumbia (205) Colbert county

WRCK April 17, 1960: 1410 khz; 500 w-D. Box 62. (35674). 381-1862. Radio Stn WRCK (acq 6-64).

Spec progs: C&W 100%.

Ervin Parks Jr, gen mgr; J. Sam Harding, sls mgr; Layne Ezell, prog dir; Maggie Smoot, news dir; Marvin Tidwell, chief engr.

WRCK-FM July 2, 1969: 106.3 mhz; 3 kw. Ant 86 ft. Dups WRCK 100%.

WVNA April 5, 1965: 1590 khz; 5 kw-D, 1 kw-N, DA-N. 509 N. Main St. (35674). 383-2727. Elton H. Darby (acq 1956).

Net: CBS. Rep: Walton; Crane.

Elton H. Darby, owner; James A. Hall, gen mgr; Billy Banks, coml mgr; Mary Ann Franck, prog dir; Jack Voorhies, prom mgr; John Halert, news dir; D. W. Hoisington, chief engr.

WVNA-FM May 2, 1962: 100.3 mhz; 3.1 kw. Ant 275 ft. Dups WVNA 25%.

Spec progs: C&W 100%.

Tuskegee (205) Macon county

WABT July 1, 1952: 580 khz; 500 w-D. Box 666. (36083). 727-2100. Maco Bcstg Inc. (acq 2-1-63).

Net: Keystone. Rep: Ochs. Spec progs: Neg 20 hrs wkly. Format: MOR.

Ed Hall, gen mgr; Julian Nickols, prog dir; Ken Kohlman, prom mgr; Terry Harper, chief engr.

Vernon (205) Lamar county

WVSA July 4, 1966: 1380 khz; 1 kw-D. Box 630 (35592). 695-9191. Lamar County Bcstg Co.

Rep: Keystone; Beaver.

Olvie E. Sisk, pres; H. D. Thompson, gen mgr; Joel Comp, stn & coml mgr; Billy Adams, prog dir; Ivous Sisk, prom mgr; Henry Hankins, news dir; Edward Hunnicutt, chief engr.

Wetumpka (205) Elmore county

WETU Oct 2, 1954: 1250 khz; 5 kw-D. Box

Alabama, Alaska

60. (36092). 567-4351. Elmore Service Corp.

Rep: Walton.

Lem Coley, pres; Bob McKinnon, gen & prom mgr, prog & news dir; Frank Warren, coml mgr; Dave Conley, chief engr.

Winfield (205) Marion county

WEZO Aug 23, 1965: 1300 khz; 1 kw-D. Box 608. (35594). 487-3261. John Self.

Rep: Beaver. Format: C&W.

John Self, owner; Hewitt Addison, coml mgr; Henry E. Hankins, prog dir; Donny Earnest, news dir; Gerald K. Webb, chief engr.

York (205) Sumter county

WYLS Nov 1970: 1350 khz; 5 kw-D. Box 687. (36925). 392-5234. Grantell Bcstg Co. Format: Block.

William B. Grant, own, gen mgr & chief engr; Charles J. Ezell, own, coml mgr & prog dir.

ALASKA

Anchorage

KBYR 1946: 1270 khz; 1 kw. Box 2200. (99501). 272-3456. Northern TV Inc. (acq 8-16-65).

Net: Alaska Bcstg System. Rep: Young; Alaska Radio & TV Sys.

A. G. Hiebert, pres & gen mgr; Dick Hermes, coml mgr; Bob Ritter, prog dir; Evelyn Posey, prom mgr; Dean Berg, news dir; Jeff Bowden, chief engr.

KNIK-FM Sept 15, 1960: 105.0 mhz; 3 kw. Ant 265 ft. Same licensee as KBYR.

KTVA (TV) affil.

KENI May 1948: 550 khz; 5 kw. Box 1160. (99501). 272-7461. Midnight Sun Bcstrs Inc. (acq 1-1-60).

Net: ABC, NBC. Rep: Fletcher; Simpson. Format: Top 40.

Alvin O. Bramstedt, pres & gen mgr; Robert Hastings, coml mgr; Bob Mikell, prog dir; Charles M. Gray, chief engr.

KENI-TV affil.

KFQD 1924: 750 khz; 10 kw. Box 1040. (99501). 277-2511. KFQD Inc. (acq 8-1-62).

Net: CBS. Rep: Torbet; Moore.

Miller C. Robertson, pres; Matthew N. Clapp Jr., VP; Roy Robinson, gen mgr; Edwin G. Beu Jr., coml mgr; Dave McNair, prog dir; Steve Niles, prom mgr; Temple Sinclair, news dir; Steve Godwin, chief engr.

KHAR Jan 7, 1961: 590 khz; 5 kw. Pouch No. 7-016. (99501). 272-9591. Sourdough Bcstrs.

Rep: Masla; Tacher. Format: Good mus/MOR.

Patricia E. Harpel, pres; William B. Allen, gen mgr; Robert Pate, coml mgr; Ken Flynn, prog dir; Herb Shaindlin, news dir; Richard M. Zook, chief engr.

KHAR-FM November 1966: 103.9 mhz; 2.8 kw. Ant 54 ft. Dups KHAR 100%. Stereo. KHAR-TV affil.

KWKO(FM) 102.1 mhz; 3.5 kw. Ant 75 ft. 338 Denali St. (99501). 279-2213. Stereophonic Alaska Inc. (acq 8-15-66). Stereo.

Joseph P. O'Hearn, pres, gen, coml & prom mgr, prog & news dir; Carl McMullan, chief engr.

## Alaska, Arizona

**KYAK** July 15, 1967: 650 khz; 25 kw. 2800 East Dowling Rd. (99502). 344-2522. Big Country Radio Inc.  
Rep: H-R. Format: C&W 100%.  
Richard C. Cruver, pres; Glenn S. Miller, VP; Robert W. Fleming, gen mgr; Jack Arnold, coml mgr; Richard Lobdell, prog dir; Dolly Fleming, prom mgr; James C. Meyers, news dir; Donald Stuart, chief engr.

### Bethel

**NEW AM** Not on air, target date unknown: 700 khz; 10 kw-D. c/o Dr. Charles M. Northrip, U. of Alaska, College (99701).

### College

\***KUAC(FM)** Sept 20, 1962: 104.7 mhz; 10.5 kw. Ant minus 100 ft. Stereo. Dept of Speech & Radio, U. of Alaska. (99701). 479-7255. U. of Alaska.  
Net: NER.  
Sue Pittman, gen mgr; David Walstad, chief engr.

### Cordova

**KLAM** 1954: 1450 khz; 250 w-SH. Box 278. (99574). GARfield 4-3222. Northern Light Bcstg Corp.  
Rep: Northern Times Sales.  
Charles L. Buck, pres & gen mgr; Jon Bjornstad, stn mgr; Frank M. Markey, chief engr.

### Fairbanks

**KFAR** 1939: 660 khz; 10 kw. Box 910. (99701). 452-2125. Midnight Sun Bcstrs. Inc. (acq 1960).  
**KFAR-TV** affil.  
**KFRB** 1948: 900 khz; 10 kw. Box 950. (99701). 452-5121. Northern Television Inc. (acq 8-15-65).  
Net: CBS; Alaska Bcst System. Rep: Young-VTM; Alaska Radio-TV Sls.  
A. G. Hiebert, pres; Theodore Lehne, gen mgr; Bob Hamme, opns mgr; Larry Carpenter news dir.

### Glennallen

**KCAM** April 16, 1964: 790 khz; 5 kw. Box 125. (99588). 822-3306. Central Alaska Missions Inc.  
Net: Alaska Bcstg Sys.  
Spec progs: Amer. Indian (Athabascan) 1 hr wkly.  
Beckie Joy, office mgr; Cliff Miller, stn mgr; Fred D. Lambert, chief engr.

### Juneau

**KINY** May 28, 1935: 800 khz; 5 kw. 231 S. Franklin St. (99801). 586-1800. Midnight Sun Bcstrs Inc. (acq 6-1-68).  
Net: ABC, NBC, Midnight Sun. Rep: Fletcher; Simpson.  
Al Bramstedt, pres; William W. Walley, stn mgr; Dennis W. Egan, opns mgr; Lance Youngquist, news dir; George Shaginaw, chief engr.  
**KINY-TV** affil.  
**KJNO** Oct 19, 1952: 630 khz; 1 kw-D, 500 w-N. Box 2231 (99801). JUNiper 6-3630. Sitka Bcstg Co. (acq 8-14-68).

### Ketchikan

**KTKN** 1942: 930 khz; 5 kw-D, 1 kw-N. Box 2347 (99901). Canal 5-2191. Midnight Sun Bcstrs Inc. (acq 1960).

### Nome

**KICY** April 17, 1960: 850 khz; 5 kw. Box 820. (99762). 443-2213. Arctic Bcstg Assn. Spec progs: Eskimo 4¾ hrs; C&W 10 hrs, both wkly.  
Russell A. Cervin, pres; Ralph V. Fondell, gen mgr; Dave DeVries, prog dir; Stanley R. Summers, chief engr.  
**KNOM** Not on air, target date unknown: 780 khz; 10 kw-D, 5 kw-N. c/o Father James E. Poole, S.J., Box 7, St. Joseph's Church, Nome. (99762).

### North Pole

**KJNP** Oct 11, 1967: 1170 khz; 10 kw-D, 5 kw-N. (cp 50 kw, DA-N). Box O. (99705). 448-2216. Radio Prayer League.  
Donald L. Nelson, pres & mgr; Richard Olson, coml mgr.

### Seward

**KIBH** Nov 1948: 950 khz; 1 kw-SH. Box 575. (99664). Castle 4-5525. Seward Bcstg Corp. (acq 64).  
Net: CBS, Alaska Bcstg System. Rep: Young-VTM; Feltis.  
Bill Williams, gen, coml & prom mgr; Ed Greene, prog & news dir; Jeff Bowden, chief engr.

### Sitka

**KIFW** 1949: 1230 khz; 250 w. Box 299. (99835). 747-3244. Sitka Bcstg Co. (acq 4-1-59).  
Net: CBS; Alaska Bcstg System. Rep: Alaska Radio-TV Sales.  
Roy Paschal, pres & gen mgr; Steven C. Rhyner, coml mgr & prog dir; Martin Strand, news dir; Harry Lanz, prom mgr; Michael Jordan, chief engr.  
**KIFW-TV** affil.  
**KSEW** Sept 13, 1954: 1400 khz; 250 w. (CP 1 kw-D, 250 w-N). Box 258. (99835). 747-3236. Christian Bcstrs Inc. (acq 8-62).  
T. M. Moore, pres; Edwin Scholz, gen mgr & chief engr; Jon Stratman, coml mgr; Joe Cucciari, prog dir.

### Soldotna

**KSRM** Sept 27, 1967: 920 khz; 5 kw. Box 950. (99669). 262-4425. KSRM Inc. (acq 4-1-70).  
Net: Alaska Bcstg System. Rep: Adam Young-VTN; Coil Wellington. Format: MOR.  
Walter H. Stephan, pres; John C. Davis, gen mgr; Roland R. Davis, coml mgr; Fran Moore, news dir; Jeff Bowden, chief engr.

## ARIZONA

### Apache Junction (602) Pinal county

**NEW FM** Not on air, target date unknown: 107.1 mhz; 3 kw. Ant minus 58 ft. 614 North MacDonald, Mesa, Ariz. (85201) Weldon Brown.

### Bisbee (602) Cochise county

**KSUN** October 1933: 1230 khz; 250 w. Drawer C. (85603). 432-2277. Bisbee Bcstrs Inc. (acq 12-1-68).  
Net: NBC; Ariz Bcstg Sys. Rep: Pacific.  
Howard Waterhouse, pres & chief engr.

### Casa Grande (602) Pinal county

**KPIN** Dec 6, 1956: 1260 khz; 1 kw-D. Box 499. (85222). 836-7427. Casa Grande Bcstg Inc. (acq 7-14-66).  
Net: MBS. Spec progs: Sp 1½ hrs wkly.  
Dale Bennett, pres, gen & coml mgr; George Tunning, chief engr.

### Clifton (602) Greenlee county

**KCUZ** Aug 1, 1969: 1490 khz; 250 w. Box 1118. (85533). 864-4424. Ira Q. Toler.  
Ira Q. Toler, own & gen mgr; Malcolm Powell, coml mgr; Michael Solesbee, prog dir & prom mgr; Frank C. Hancock, chief engr.

### Coolidge (602) Pinal county

**KCKY** Nov 19, 1964: 1150 khz; 1 kw, DA-N, Box 246. (85228). 723-5448. Pinal County Bcstg System  
Spec progs: C&W 100%.  
Craig E. Davids, pres, gen mgr & news dir; Ken Welch, coml mgr; Tom R. Smith, prog dir; Kathleen E. Davids, prom mgr; Keith Alexander, chief engr.

### Cottonwood (602) Yavapai county

**KVIO** Dec 20, 1964: 1600 khz; 1 kw-D. (86326). 634-5921. Duane D. Kirby.  
Spec progs: C&W 13½ hrs wkly.  
Duane D. Kirby, pres, gen & coml mgr, prog & news dir; Ben White, chief engr.

### Douglas (602) Cochise county

**KAPR** March 8, 1958: 930 khz; 1 kw-D. Drawer Z. (85607). 364-8403. Mor-Hart Inc. (acq 7-9-67).  
Rep: Adv. Sales West. Format: Adult Contemp. Spec progs: Sp 1 hr, C&W 12 hrs, all wkly.  
Ray E. Morgan, pres & gen mgr; Joe Van Kanel, stn mgr; Tim O'Shea, prog dir; Frank B. Nievens, traf mgr; Norman L. Robb, chief engr.  
**KAWT** 1946: 1450 khz; 250 w. Box 1179. (85607). 364-3484. Hillcrest Bcstg Co. (acq 58).  
Net: NBC; Arizona. Rep: Avery-Knodel. Format: C&W/MOR. Spec progs: C&W 42 hrs wkly.  
Herb Newcomb, pres & gen mgr; Gary Duncan, coml mgr & chief engr; Arlene Duncan, prog dir.  
**KAWT-FM** not on air, target date unknown: 95.3 mhz; 3 kw. Ant minus 3 ft. Same licensee as KAWT.

### Flagstaff (602) Coconino county

**KAFF** Oct 15, 192: 930 khz; 5 kw-D. Box 1930. (86001). 774-5231. Guy Christian (acq 5-4-63).  
Net: ABC. Rep: Webb. Spec progs: C&W 100%.  
Guy Christian, pres & gen mgr; Ann Christian, traffic mgr.  
**KAFF-FM** Oct 24, 1968: 92.9 mhz; 30 kw. Ant minus 200 ft. Dups KAFF 5%. Stereo. Format: MOR. Spec progs: C&W 40 hrs wkly.  
\***KAXR-FM** Oct 1, 1970: 88.5 mhz; 10 w. Box 4085. (86001). 523-2182. Northern Arizona University.  
**KCLS** Aug 8, 1950: 600 khz; 5 kw-D, 500 w-N, DA-N. Box 640. (86001). 774-2581. Saunders Bcstg Co.  
Net: ABC; ABS. Spec progs: Navajo 10 hrs wkly.  
Charles J. Saunders, owner & gen mgr;

## Arizona

Ken Brown, coml mgr; William Moffitt, prog dir; Terry Gouette, prom mgr; Cheryl Brown, off mgr; Miles Shephard, chief engr.

**KEOS** Jan 6, 1959: 690 khz; 1 kw-D, 500 w-N. (CP 1 kw-D, 500 w-N, DA-2). Box 100. (86001). 774-1456. Plateau Bcstg Co. (acq 7-62).

Rep: Hopewell. Format: Modern. Spec progs: C&W 7 hrs wkly.

Jack P. Bird, owner & pres; Russell D. Huntington, gen mgr; Clinton E. Wager, coml mgr & prom mgr; Robert Polk, news dir; Eric Michaels, prog dir; John A. Horton, chief engr.

### Glendale (602) Maricopa county

**KRUX** 1946: 1360 khz; 5 kw-D, 500 w-N, DA-N. Del Webb's Townhouse, 100 W. Clarendon, Phoenix (85013). 264-2727. Leland Bisbee Bcstg Co. (acq 9-1-59).

Rep: McGavren-Guild.

Leland S. Bisbee Jr., pres; George P. Lasley, VP & gen mgr; Robert J. Zimmerman, VP & natl sls mgr.

**KXTC(FM)** Target date: Nov 1, 1970: 92.3 mhz. Hotel Westward Ho, Phoenix. (85004). 253-2181. Ariz. Communications Corp.

Format: Full community serv.

Dick Gilbert, pres & gen mgr; Myron J. Bennett, coml mgr; Alma Gilbert, prog dir; Larry Glazman, prom mgr; Maxine Hanousek, news dir; Gary Gilbert, chief engr.

### Holbrook (602) Navajo county

**KDJI** October 1955: 1270 khz; 5 kw-D. Box 430. (86025). 542-3994. Navajo Bcstg Co. Inc. (acq 2-8-64).

Net: ABC, Arizona. Rep: Tracy Moore. Format: Town & Country. Spec prog: Navajo 15 hrs wkly.

Walter V. Lowe, pres, gen & coml mgr; John Hendricks, prog & news dir; John L. Ashe, chief engr.

### Kingman (602) Mohave county

**KAAB** Oct 7, 1949: 1230 khz; 1 kw-D, 250 w-N. Box 549. (86401). 753-2537. Wallace E. Stone. (acq 2-19-56).

Net: NBC; Arizona Bcstg System. Rep: Avery-Knodel.

Wallace E. Stone, pres & gen mgr; W. B. Chamberlain, stn & coml mgr; Thad Wells, prog & news dir; G. Burton Voss, chief engr.

### Lake Havasu City (602) Mohave county

**KFWJ** Sept, 1970: 980 khz; 500 w-D. Box 980. (86403). 855-4098. Lee Shoblom. Lee Shoblom, own, gen mgr & chief engr; Linda Shoblom, prom mgr; Walt Johnson, traf dir.

### Mesa (602) Maricopa county

**KBUZ** 1946: 1310 khz; 5 kw-D, 500 w-N, DA-N. 4513 E. Thomas Rd., Phoenix. (85018). 959-6111. Retherford Bcstg Inc. (acq 9-1-64).

Net: ABC. Rep Potter

W. S. Retherford, pres; Hal Starr, gen mgr; Don Knutson, coml mgr; R. H. Peck, prog dir; Terry Gage, prom mgr; Stu Tracy, news dir; Frank Muter, chief engr.

**KBUZ-FM** 1950: 104.7 mhz; 100 kw. Ant 170 ft. Dups KBUZ 100%. Stereo.

**KMND** Nov 1962: 1510 khz; 10 kw-D. Box 1510. (85201). 964-5641. Maricopa County Bcstrs Inc.

Format: C&W.

F. W. Pratt pres; Wayne Vann, gen, prom & coml mgr; Bill Livengood, prog dir;

M. Z. Moore, prom mgr; George Cole, news dir; James Groll, chief engr.

**KMND-FM** April 20, 1968: 93.3 mhz; 100 kw. Ant 1.550 ft. Prog sep from KMND. Command Radio Inc. Stereo.

Denny Hart, sls mgr; Mike Murray, prog dir.

### Miami (602) Gila county

**KIKO** June 13, 1958: 1340 khz; 1 kw-D, 250 w-N. Copper Hills Motor Hotel, Globe-Miami Highway, Ariz. (85501). 473-4471. Willard Shoecraft.

Net: NBC; Arizona Bcstg System. Rep: Avery-Knodel.

Willard Shoecraft, gen mgr; Gene Pearsall, prog dir; Stan Lipkin sls mgr; Ted Lake, news dir; Fred Steptis, chief engr.

### Nogales (602) Santa Cruz county

**KFBR** Sept 29, 1967: 1340 khz; 250 w. Box 340. (85621). 287-5675. Frank Baranowski.

Net: NBC; Arizona Bcstg System. Rep: Avery-Knodel; KTAR. Spec progs: Sp 17½ hrs wkly.

Frank Baranowski, owner; Bernard Wilson, gen & coml mgr; Walter L. Baranowski, prog dir.

### Page (602) Coconino county

**KPGE** 1340 khz; 1 kw-D, 250 w-N. Box 1565. (86040). 645-2581. Lake Powell Broadcasting Co. Inc.

Thomas A. Cole, pres; Gene M. Elyot, gen mgr; Dixon Q. Dern, sec-treas.

### Phoenix (602) Maricopa county

**KASA** Jan 6, 1967: 1540 khz; 10 kw-D, DA. 1445 W. Baseline Rd. (85009). 276-4241. Eastside Bcstg Co.

George A. Wilson, pres & gen mgr; Charles V. Johnson, coml mgr & prog dir. **KBUZ** (See Mesa, Ariz.).

**KCAC** Dec 12, 1962: 1010 khz; 500 w-D. 355 W. Camelback Rd. (85013). 279-9696. E.S.H. Inc. (acq 10-18-68).

Rep: Adv Sls West; Greener, Hiken, Sears. Format: Prog rk.

George W. Soderquist, pres & gen mgr; Wm. Edward Compton, coml mgr & prog dir; Hank Cookenboo, news dir; Louis Burke, chief engr.

**\*KFCA(FM)** 1951: 91.5 mhz; 3.1 w. Ant minus 21 ft. 1202 W. Thomas Rd. (85013). 264-2492 ext 305. Phoenix College.

Net: NAEB, NPB. Format: MOR/Good music/informational. Spec progs: Fr 1 hr; Ger 1 hr; Sp 4 hrs; C&W 2 hrs, all wkly. Charles E. Buzzard, gen mgr; Steven Edwards, chief engr; Ken Hobbs, prog dir; Mike Mitchel, news dir.

**KHAT** June 10, 1958: 1480 khz; 500 w-D. 2714 W. McDowell Rd. (85009). 272-6655. Radio K-HAT Inc.

Rep: Young. Spec progs: C&W 100%.

Ray Odum, pres; Paul Adams, stn mgr. **KHEP** 1956: 1280 khz; 1 kw-D. 3883 N. 38th Ave. (85019). 278-5555. Grand Canyon Bcstrs Inc. (acq 1957).

Jack Willis, gen mgr; Carl Jackson, prog dir; Bill Fickett, chief engr.

**KHEP-FM** July 5, 1964: 101.5 mhz; 26 kw. Ant 170 ft. Dups KHEP 10%. Stereo. Dennis Phillips, opns dir.

**KIFN** Nov 23, 1949: 860 khz; 1 kw-D. Drawer 20644. (85036). 258-4991. TWX 910-951-4267. KIFN Radio Inc. (acq 12-66).

Net: Amigo Spanish Group. Rep: Savall-Gates. Format: Sp broadcast. Spec progs: Sp 100%.

McHenry Tichenor, pres; Willie Harris Jr., exec VP, gen & coml mgr; Humberto

Preciado, prog dir; Bill Aguilar, prom mgr; Ishmael Ortega, news dir; Bill Parish, chief engr.

**KMEO** Feb 1, 1958: 740 khz; 1 kw-D, DA. 1703 W. Bethany Home Rd. (85015). 279-5577. Southwestern Horizons Inc. (acq 8-23-68).

Rep: Grant Webb. Format: Good music. M. Kenneth Cowan, pres; John H. Scher, gen & coml mgr; Don Muller, prog dir; William Freeman, news dir; Neil Arveshough, chief engr.

**KMEO-FM** Oct 1964: 96.9 mhz; 100 kw. Ant 1555 ft. Dups KMEQ 50%. Stereo **KMND** (See Mesa, Ariz.)

**KNIX(FM)** Dec 25, 1961: 102.5 mhz; 100 kw. Ant 640 ft. Box 15040. (85018). 267-0935. Aztec Radio Inc. (acq 6-68).

Rep: Avco Radio Sls. Spec progs: C&W 100%.

Buck Owens, pres; Joe Thompson VP & gen mgr; Wally Grant, coml mgr; Bob Butler, prog dir; Burt Goodman, news dir; Tom Chambers, chief engr.

**KOOL** June 1947: 960 khz; 5 kw, DA-N. 511 W. Adams. (85003). 271-2345. TWX 602-255-0308. KOOL Radio-Television Inc. (acq 4-30-48).

Net: CBS. Rep: Katz Radio. Format: MOR/strong personalities/heavy news.

Tom Chauncey, pres; Homer Lane, VP & gen mgr; Bill Lester, VP & stn mgr; Johnny Johnson, prog dir; Jim Murdock, news dir; Marge Injasoulain, prom mgr; John McCloy, natl sls mgr; John Redfield, loc sls mgr; Al Hillstrom, chief engr.

**KOOL-FM** May 1956: 94.5 mhz; 100 kw. Ant 1620 ft. Dup KOOL 27%. Stereo. Len Johson, prog dir; Ken Haines, loc sls mgr.

KOOL-TV affil.

**KOY** Oct 1921: 550 khz; 5 kw-D, 1 kw-N. 840 N. Central Ave. (85004). 258-8181. Southern Bcstg Co. (acq 5-67).

Net: ABC.

Rep: Eastman. Format: MOR.

John G. Johnson, pres; Gary D. Edens, gen mgr; Jim Heath, prog dir; Robert S. Scott, news dir; Roger E. Johnson, chief engr.

**KPHO** 1940: 910 khz; 5 kw, DA-N. 1647 W. Bethany Home Rd. (85015). 264-2515. TWX 910-951-4253. Meredith Corp. (acq 8-52).

Net: ABC, MBS. Rep: Blair. Format: News/Talk.

John R. Crowley, gen mgr; Robert Alexander, gen sls mgr; John Bonnett, opn mgr & news dir; Howard Zile, chief engr. **KPHO-TV** affil.

**KRDS** (See Tolleson, Ariz.)

**KRFM(FM)** Oct 31, 1963: 95.5 mhz; 100 kw. Ant 1550 ft. 3501 N. 16th St. (85016). 264-0123. Arizona FM Inc. (acq 3-1-62). Stereo.

Rep: Quality Media Inc.

Thomas M. Churchill, pres, gen mgr; Michael B. Churchill, exec VP, coml mgr; Jeff Hogwood, prog dir; Lou Burke, chief engr.

**KRIZ** May 1949: 1230 khz; 1 kw-D, 250 w-N. 2345 W. Buckeye Rd., Phoenix. (85009). 258-6717. Shamrock Bcstg Inc. (acq 10-66).

Rep: H-R.

John Wheeler, pres; Doug C. Sutherland, VP & gen mgr; Pat McMahon, prog dir; Ron Edwards, coml mgr; Phil Motta, prom mgr; Don Elliott, chief engr.

**KRUX** (See Glendale, Ariz.)

**KTAR** June 21, 1944: 620 khz; 5 kw, DA-N. Box 711. (85001). 258-7333. TWX 602-255-0465. KTAR Bcstg Co. (acq

## Arizona

8-44).

Net: NBC, Arizona. Rep: Avery-Knodel. Format: MOR.

George Guyan, VP, gen & coml mgr; Lucky Lawrence, prog dir; Marilyn Brown, prom mgr; Richard C. Martin, news dir; Jack Kelly, opns dir; Max Porter, chief engr.

**KTAR-FM** July 1960: 98.7 mhz; 115 kw. Ant 1680 ft. Prog sep from KTAR.

KTAR-TV affil.

**KUPD** (See Tempe, Ariz.)

**KXIV** Aug 27, 1954: 1400 khz; 1 kw-D, 250 w-N. 3003 N. Central Ave., Suite 704. (85012). 264-9001. Camelback Bcstg Inc. (acq 10-1-65).

Rep: Masla. Format: MOR/personality.

Dick Van Dyke, pres; Ira L. Lavin, exec VP & gen mgr; Mort Fega, coml mgr; Al McCoy, prog dir; Jack Ware, news dir; Bill Fickett, chief engr.

### Prescott (602) Yavapai county

**KENT** July 15, 1966: 1340 khz; 1 kw-D, 250 w-N. Box 2449, 1527 W. Gurley St. (86301). 445-7057. Central Ariz. Bcstg. (acq 8-2-68).

Net: MBS. Rep: J. A. Lucas. Format: Instrumental.

Fred Hervey, pres; Sam Pendleton, gen mgr, prog & news dir; H. Michael Wilson, coml mgr; W. Roy Leroux, chief engr.

**KNOT** July 22, 1957: 1450 khz; 1 kw-D, 250 w-N. Box 151. (86301). 445-5211. Parkell Bcstg Inc. (acq 7-26-63).

Net: ABC/E. Rep: Savalli-Gates. Format: MOR.

Myrtle Parker, pres; Joe Parker, gen mgr; Franklyn Brown, chief engr.

**KYCA** Aug 1940: 1490 khz; 1 kw-D, 250 w-N. Box 1631. (86301). 445-1700. Southwest Bcstg Co.

Net: NBC; Arizona Bcstg. Rep: Avery-Knodel.

Don Jackson, gen mgr; Willis Palmer, prog dir & prom mgr; Lee Proper, news dir; Jerry Fahrenbruch, coml mgr; George Eitel, chief engr.

### Safford (602) Graham county

**KATO** May 5, 1961: 1230 khz; 250 w. 524 Third Ave. Box 552. (85546). 428-1230. Al G. Stanley. (acq 1-1-69).

Net: ABC; Arizona Bcstg System. Rep: Avery-Knodel. Spec progs: Sp 5 hrs; C&W 19 hrs; both wkly. Format: MOR.

Al G. Stanley, owner & gen mgr; Les McBride, news dir; Dennis Ballard, chief engr.

### Scottsdale (602) Maricopa county

**KDOT** 1956: 1440 khz; 5 kw-D. (CP chng. ant. system). Box 1827. 4533 N. Scottsdale Rd. (85251). 947-7355. Central Ariz. Bcstg Co. (acq 8-2-68).

Rep: J. A. Lucas. Format: Instrumental. Sam E. Pendleton, pres & gen mgr; Roy Jenkins, chief engr.

**KDOT-FM** Aug 1, 1969: 100.7 mhz; 50 kw. Ant 170 ft. Dups KDOT 50%. Stereo.

### Show Low (602) Navajo county

**KVSL** July 6, 1968: 1450 khz; 1 kw-D, 250 w-N. Box 940. 537-2222. White Mountain Broadcasters Inc.

Rep: Gill-Perna.

Haskell M. Metz, pres; Lola Richards, gen mgr; L. E. Richards, coml mgr & chief engr.

**KVWM** May 17, 1957: 970 khz; 5 kw-D. Box 660. (85901). 537-2345. Peak Bcstg Co.

Searcy J. Woodworth, owner, mgr & chief engr; Dorothy L. Woodworth, prog dir.

**KVWM-FM** Sept 13, 1964: 93.5 mhz; 3 kw. Ant 150 ft. Dups KVWM 75%.

### Sierra Vista (602) Cochise county

**KHFH** March 1957: 1420 khz; 1 kw-D, 500 w-N, DA-N. Box 1566. (85635). 458-4313. Haucha Bcstg Co. (acq 1-66).

Net: NBC; Arizona.

Kenneth Ferguson, pres & gen mgr; Norm Fiore, coml mgr; Phil Taylor, prog dir; Don Williams, prom mgr; Jess Bennett, news dir.

### Tempe (602) Maricopa county

**KTUF** June 23, 1967: 1580 khz; 10 kw-D (CH), 50 kw-N. Box 15040, Phoenix. (85018). 267-0935. Buck Owens Broadcasting Inc. (acq 4-18-67).

Spec progs: C&W 98 hrs wkly. Format: C&W.

Buck Owens, pres; Joe Thompson, VP & gen mgr; Wally Grant, coml mgr; Bob Butler, prog dir; Burt Goodman, news dir; Tom Chambers, chief engr.

**KNIX(FM)** Aug 9, 1969: 102.5 mhz; 100 kw. Ant 640 ft. Dups KTUF 50%. Stereo.

**KUPD** April 16, 1960: 1060 khz; 500 w, DA-1. 417 N. First St., Phoenix (85004). 528-3434. Tri-State Bcstg Co. Inc.

Rep: Torbet. Format: MOR.

William H. Clifford, pres; Robert Allen, gen & coml mgr; Gene Packard, prog dir; Jack Grimm, sec-treas; Robert Baker, news dir; Dave Oxman, chief engr.

**KUPD-FM** July 1, 1960: 97.9 mhz; 6.4 kw. Ant 215 ft. Dups KUPD 100%.

### Tolleson (602) Maricopa county

**KRDS** Jan 23, 1961: 1190 khz; 250 w. DA-1. Box 6644, 100 W. McDowell Rd. Phoenix. (85003). 258-8066. Southwestern Bcstrs Inc.

Rep: Meeker. Spec progs: C&W 100%. Jack Barnard, pres; Irv Ames, gen mgr; Jack Quinn, chief engr.

### Tucson (602) Pima county

**KAIR** January 1957: 1490 khz; 250 w. Box 951. (85702). 624-0401. Uumber One Radio. (acq 12-16-67).

Rep: Alan Torbet. Format: Beautfl music. Edwin Richter, pres; Frank Kalil, gen mgr; Phyllis Ehlinger, coml mgr; Bob Holliday, mus dir; Jerry Chambers, news dir; Larry Noyce, chief anncr; Bob Miller, chief engr.

**KAYN(FM)** Not on air, target date unknown: 94.9 mhz; 49.896 kw. Ant minus 125 ft. 10 Wayne St., Hudson, N.H. (03051). Graham Bcstg Co.

Norman J. and Eva E. Graham, owners.

**KCEE** Oct 1, 1958: 790 khz; 5 kw-D, 500 w-N, DA-2. P.O. Box 5803, 2100 N. Silverbell. (85703). 622-7788. Strauss Broadcasting Co. (acq 9-1-67).

Net: NBC; Arizona Broadcasting System. Rep: Avery-Knodel. Format: MOR.

Dan Hayslett, pres; Jay Spurgeon, VP & stn mgr; Clare Coffman, news dir; Jay Bundy, chief engr.

**KCEE-FM** June 1, 1967: 96.1 mhz; 25.5 kw. Ant 77 ft. Same licensee as KCEE. Prog sep from KCEE. Stereo.

**KCUB** Aug 1929: 1290 khz; 1 kw. Box 5158. (85703). 623-4323. Rex Bcstg Corp. (acq 6-68).

Rep: Howard; Hix.

Arnold Schorr, pres; Al Lucero, gen mgr; Molly Low, VP & ntl sls mgr; Gerald W. Chambers, prog dir; Fred Pearce, stn mgr; Mac Marshall, news dir; Ted Behr, chief engr.

**KEVT** Sept 23, 1953: 690 khz; 250 w-D. 48 E. Broadway. (85701). 624-5588. Alvin L. Korngold. (acq 5-4-66).

Net: All-Spanish. Rep: Savalli-Gates. Spec progs: Sp 100%.

Alvin L. Korngold, pres.

**KWFM(FM)** March 1970: 92.9 mhz; 28 kw. Ant 86 ft. Box 13. (85702). 624-5588. Alvin L. Korngold. Same licensee as KEVT.

Format: Rock.

Alvin L. Korngold, pres.

**KHOS** 940 khz; 250 w-D, DA-2. Box 5945 (85703). 624-2431. Grabet Inc.

Rep: Young.

Fred L. Vance, pres; Jim Slone, stn mgr & prod dir; Roy Holsclaw, chief engr.

**KHYT** 1957: 1330 khz; 500 w-D. Box 5084. (85703). 623-7501. Golden State Bcstg Corp. (acq 4-66).

Rep: Burn-Smith. Format: Contemp gold. Robert Scholz, pres & gen mgr; Ed Froschauer, coml mgr; Jim Stagg, prog dir & prom mgr; Norm Flint, news dir; William Youdelman, chief engr.

**KIKX** 1946: 580 khz; 5 kw-D, 500 w-N, DA-N. 222 S. Freeway, Box 5566. (85703). 624-5553. John B. Walton.

Net: MBS. Rep. H-R Rep.

John B. Walton, pres; Gene Guthrie, gen mgr; Jack Baty, news dir; Ted Behr, prog dir & chief engr.

**KOPO** Feb 27, 1947: 1450 khz; 250 w. Box 5507, 115 W. Drachman St. (85705). 623-5771. KOPO Bcstg Co. Inc.

Net: CBS; Arizona Bcstg Network. Rep: Blair. Format: News/talk/music. Spec prog: Sp ¼ hr wkly.

Tom Chauncey, pres; Joe Crystall, gen & coml mgr; Joel Byars, prog dir; Norm Lerhardt, news dir; Howard Smith, chief engr; Nancy Good, Alan Sorokin, prom mgrs.

**KTKT** December 1949: 990 khz; 10 kw-D, 1 kw-N, DA-2. Box 5585. (85703). 622-6711. Leland Bisbee Bcstg Co. (acq 10-1-60).

Rep: McGavren-Guild-PGW.

Leland S. Bisbee Jr., pres; Phil Richardson, VP & gen mgr; George Lasley, exec VP; Robert Zimmerman, VP & ntl sls mgr; James R. Hood, news dir; H. F. Hudson, chief engr.

**KTUC** July 10, 1926: 1400 khz; 250 w. Box 4009. (85717). 622-3344. KTUC Inc. Net: ABC/I&E. Rep: Grant Webb.

Raymond I. Kandel, pres; Thomas A. Maples, gen mgr; Eugene H. Kelly, sls mgr; Gilbert Esquerdo, prog & news dir.

**KFMM(FM)** March 1954: 99.5 mhz; 30 kw. Ant minus 73 ft. Dups KUTC 33%.

\***KUAT** Oct 7, 1968: 1550 khz; 50 kw-D. TWX 910-952-1229. U of Ariz. (85721). 884-1434. Ariz. Board of Regents. (acq 6-9-67).

Dr. Richard A. Harvill, pres Univ. of Ariz.; Frank Barreca, gen mgr; Wes Marshall, asst gen mgr; Paul Christian, prom mgr; Jon Cooper, prog mgr; Mort Beach, news ed; Robert Hendrickson, chief engr.

**KXEW** May 10, 1963: 1600khz; 1 kw-D, DA. Box 2284. (85702). 623-3625. Radio Fiesta Inc. (acq 65).

Rep: Oakes. Format: Spanish 100%.

Maurice Paley, pres; Ernesto Portillo, gen mgr; Raul Gamez, coml mgr; Arnulfo Palma, prog dir; Claudio Jimenez, news dir; Mark Leavitt, chief engr.

**KXEW-FM** Not on air, target date Feb 1, 1971: 93.7 mhz; 28.4 kw. Ant minus

38 ft. Progs sep from KXEW.

Wickenburg (602) Maricopa county

**KSWW** Jan 27, 1968: 1250 khz; 500 w-D. P.O. Box Y. (85358). 684-2162. The Wick-  
enburgh Radio Co. Inc.  
Spec progs: C&W 21 hrs wkly.  
Sky Thurber, pres; Jack Hughes, gen mgr.

Willcox (602) Cochise county

**KHIL** Dec 2, 1959: 1250 khz; 1 kw-D. (CP  
5 kw). Box 880. (85643). Dudley 4-2780.  
Cochise Bcstg Co.

Williams (602) Coconio county

**KCYN** June 7, 1968: 1240 khz; 1 kw-D,  
250 w-N. Box 66. (86046). 635-4488.  
Grand Canyon Aircasters, Inc.  
Rep: Gill-Perna.  
John H. Connor, pres; Sam Blessing, gen  
mgr; Robert Lopez, prog dir; Dale Cure-  
ton, mus dir.

Window Rock (505) McKinley county

**KHAC** Mar 21, 1967: 1300 khz; 1 kw-D.  
Navajo Bible School. (86515). 371-4412.  
Navajo Bible School & Mission.  
J. Phillip Clark, pres; Laurence Harper,  
gen mgr; Mrs. Laurence Harper, prog dir;  
John Mollert, chief engr.

Winslow (602) Navajo county

**KINO** Dec 18, 1962: 1230 khz; 1 kw-D,  
250w-N. Drawer K. (86047). 289-3364.  
Winslow Communications (acq 2-1-68).  
Net: NBC, Arizona. Rep: Avery-Knodel.  
Format: MOR/C&W. Spec progs: C&W  
30 hrs. Amer. Indian: Navajo 8 hrs. Amer.  
Indian: Hopi 2 hrs, Sp 4 hrs, all wkly.  
Charles D. Weidenman, pres; Bruce G.  
Normandin, gen, prom & coml mgr; Bruce  
Miles, prog dir; Steve Lema, news dir;  
Rene Faucher, chief engr.

Yuma (602) Yuma county

\***KAWC** Sept 6, 1959: 1320 khz; 500 w-D.  
Arizona Western College. (acq 11-69).

**KBLU** March 1940: 560 khz; 1 kw. DA-N.  
Box 1501. (85364). 782-3881. KTAR Bcstg  
Co. (acq 1961).  
Net: NBC; Arizona Broadcasting System.  
Rep: Avery-Knodel. Format: Contemp.  
Robert W. Crites, gen mgr; Al Lobeck,  
coml mgr; Dick Davis, prog dir; Gary  
Anderson, news dir; Richard Nix, chief  
enr.  
KBLU-TV affil.

**KVOY** Dec 11, 1950: 1400 khz; 250 w.  
Box 228. (85364). 782-4321. KVOY Radio  
Inc. (acq 3-6-64).

Net: Golden West. Rep: Lucas. Spec  
progs: C&W 36 hrs wkly. Format: Adult  
pop.  
Neil Sargent, pres; Roger Carroll, stn &  
coml mgr; Mike Alan, prog dir; Bill  
Rogers, prom mgr; Scotty Williams, news  
dir; John Gaboury, chief engr.

\***KOFA(FM)** Not on air, target date un-  
known: 91.5 mhz, (CP for 10 w). 3100  
Ave. "A". (85364). Yuma Union High  
School.

**NEW FM** Not on air, target date un-  
known: 95.1 mhz; 25 kw. Ant 76 ft. 841  
Ave. G (85364). Lan-Jol Enterprises.  
Robert Hardy Langill & Joe Eugene Pol-  
lard owners.

ARKANSAS

**HAMILTON-LANDIS  
& ASSOCIATES, Inc.**  
NATIONWIDE MEDIA BROKERS  
WASHINGTON, D. C., CHICAGO, DALLAS,  
SAN FRANCISCO  
SELL **MORE**  
RADIO & TELEVISION STATIONS  
IN THE SOUTHWEST—NEAREST OFFICE IS—  
1511 BRYAN ST., DALLAS 75201  
(214) 748-0345

Arkadelphia (501) Clark county

\***KSWH(FM)** Sept 5, 1969: 88.1 mhz; 10  
w. Ant 70 ft. HSC Box 1020. 246-5551,  
ext. 231. (71923). Henderson State College.  
Format: Ed, Gen ent.  
Dr. Donald J. Pennington, stn dir; Gary  
Brewer, chief engr.  
**KVRC** Sept 25, 1947: 1240 khz; 1 kw-D,  
250 w-N. Box 40. (71923). 246-4561. Ark-  
adelphia Bcstg Co.  
Bill Deaton, gen mgr; John M. Riggle,  
chief engr.

Augusta (501) Woodruff county

**KMCW** Sept 6, 1968: 1190 khz; 250 w-D.  
Box Z (70026). 347-2671. Service Com-  
munications Inc.  
Net: Ark. Radio. Format: C&W.  
Charlton Garner, pres; Larry Nicholas,  
gen mgr; Dub Armstrong, prog dir; Roy  
Preston, news dir; Earl Bowman, chief  
enr.

Batesville (501) Independence county

**KBTA** June 30, 1950: 1340 khz; 1 kw-D,  
250 w-N. Box 1112. (72501). 793-3861.  
White River Valley Bcstrs Inc.  
Rep: Hopewell. Spec progs: C&W 25½ hrs  
wkly.  
J. F. Higginbottom, pres & gen mgr; Roy  
Henderson, stn & coml mgr; Joe Baird,  
news dir.

Benton (501) Saline county

**KBBA** June 26, 1953: 690 khz; 250 w-D.  
Box 49. (72015). SPring 8-2690. Benton  
Bcstg Co.  
Net: Keytone.  
Winston Riddle, own mgr; Edwin Zoch,  
prog dir; John W. Riddle, news dir.  
**KGKO** May 5, 1963: 850 khz; 1 kw-D.  
Box 369. (72015). 778-8257. Bridges Bcstg  
Service. (acq 1-10-67).  
Preston Bridges, owner & gen mgr; Erma  
Bridges, news dir.  
**KOOM(FM)** Not on air, target date un-  
known: 107.1 mhz; 3 kw. Ant 151 ft. Same  
owns KGKO.

Berryville (501) Carroll county

**KTHS** Feb, 1958: 1480 khz; 1 kw-D. Box  
191 (72616). 423-2148. KTHS Inc. (acq  
2-1-66).  
Maurice F. Dunne Jr., pres; Charles C.  
Earls, gen mgr; Carroll Autry, stn mgr;  
Dan Patterson, chief engr.

Blytheville (501) Mississippi county

**KLCN** 1922: 910 khz; 5 kw-D. Box 989.  
(72315). 762-2093. Sudbury Services Inc.  
Rep: Savalli/Gates.  
Harold L. Sudbury, pres, gen & coml mgr;  
Jerry Lumpkin, prog dir; J. T. Sudbury,  
prom mgr; Wayne Tooms, news dir;  
George Hicks, chief engr.  
**KLCN-FM** 1948: 96.1 mhz; 21 kw. Ant

Arizona, Arkansas

360 ft. Dups KLCN 50%.

Brinkley (501) Monroe county

**KBRI** Oct 25, 1959: 1570 khz; 250 w-D.  
Box 711. (72021). 734-1570. Tri-County  
Bcstg Co.  
Net: Arkansas.  
W. H. Mayo, gen mgr.  
**KBRI-FM** April 15, 1969: 102.3 mhz; 3  
kw. Ant 190 ft. Dups KBRI 70%.

Camden (501) Ouachita county

**KAMD** June 19, 1946: 910 khz; 5 kw-D,  
500 w-N, DA-2. Box 957. (71701).  
836-5091. Camden Radio Inc.  
Net: MBS. Spec progs: C&W 100%.  
Walter E. Hussman, pres; Donald Cathey,  
gen mgr; Cal Carter, prog & news dir &  
prom mgr.  
**KWEH(FM)** Dec 1, 1968: 97.1 mhz; 39  
kw. Ant 185 ft. Prog sep from KAMD.  
W. E. Hussman, pres; Jack Donnell, VP;  
Bob N. Rogers, mgr & chief engr; Britt  
Williford, prog asst.

**KJWH** Aug 8, 1963: 1450 khz; 1 kw-D,  
250 w-N. Box 606. (71701). 836-9393.  
Ouachita Valley Radio Corp.  
Net: Ark Radio. Rep: Beavers.  
J. W. Harrell, pres, gen mgr & prog dir;  
Alice Harrell, coml mgr; Sonny Bass, news  
dir; Pat McNulty, chief engr.

Clarksville (501) Johnson county

**KLYR** March 18, 1957: 1360 khz; 500  
w-D. Box 489. (72830). 754-3092. Roy  
Forrester.  
Spec progs: C&W 15 hrs wkly.  
Roy Forrester, pres.

Conway (501) Faulkner county

\***KASC(FM)** Oct 10, 1966: 91.5 mhz; 10  
w. Box 902, State College of Arkansas.  
(72032). FAirview 9-6864. State College of  
Arkansas.  
Net: IBS; NAES; NER.  
Dr. Silas D. Snow, pres of college; Fred  
Trowell, gen mgr; Herman Stermer, chief  
enr.

**KCON** Nov 13, 1950: 1230 khz; 250 w-N,  
1 kw-D. Box 310. (72032). 327-7701. Con-  
way Bcstg Co.  
Net: MBS. Rep: Beaver. Spec progs: C&W  
15 hrs wkly. Format: Easy lsteng.  
Madge W. Clayton, pres; Bill F. Johnson,  
gen mgr; Roger Hager, news dir; O. L.  
Jenkins, chief engr.

**KVEE** May 26, 1961: 1330 khz; 500 w-D.  
Box 1266. (72032). FAirview 9-3819.  
Brown Best Inc. (acq 10-65).  
Rep: Continental. Spec progs: C&W  
100%.  
Robin Brown, pres; Jack Miller, gen &  
coml mgr; Neal Wood, prog dir; James  
Sutton, chief engr.

**KVEE-FM** June 1, 1967: 105.1 mhz; 29.2  
kw. Ant 320 ft. Prog sep from KVEE.

Corning (501) Clay county

**KCCB** Feb 19, 1959: 1260 khz; 1 kw-D.  
Box 393. (72422). 857-9261. Eulis W.  
Cochran.  
Net: Keystone. Rep: Continental.  
Eulis W. Cochran, owner; Doll Cochran,  
coml mgr & prog dir; Bob Cochran, gen  
mgr; Ray Dawson, prom mgr; Fred Mar-

## Arkansas

tin, news dir & chief engr.

### Crossett (501) Ashley county

**KAGH** Jan 1951: 800 khz; 250 w-D. Drawer 697. (71635). 364-2181. Ashley County Bcstrs Inc. (acq 8-1-69). Net: Ark. Radio. Rep: Beaver. Format: MOR. Spec progs: C&W 30 hrs wkly. W. Barry Medlin, pres, gen & coml mgr; Dee Smith, news dir; Jack Reynolds, chief engr.  
**KAGH-FM** March 16, 1967: 104.9 mhz; 3 kw. Ant 275 ft. Dups KAGH daytime.

### Dardanelle (501) Yell county

**KCAB** March 24, 1964: 980 khz; 1 kw-D. Box 89. 229-4660. Central Arkansas Bcstg Co. Inc. Net: ABC. Rep: Gill-Perna; Beaver. William G. Blackwell, pres; G. Ronald Rye, gen mgr; Boyd Hodge, chief engr; Mike Womack, coml mgr; Tom Morgan, prog dir; George Cabaniss, news dir.  
**KCAB-FM** Sept 13, 1966: 102.3 mhz; 3 kw. Ant 260 ft. Dups KCAB 70%.

### DeQueen (501) Sevier county

**KDQN** Aug 1, 1956: 1390 khz; 500 w-D. Box 311. (71832). 584-2446. Radio De Queen. Net: Ark. Radio. Format: MOR, Gosp, C&W, Top 40. Charles Mathis Jr., pres, gen & coml mgr & chief engr; Mrs. Edna Mathis, prog dir.

### DeWitt (501) Arkansas county

**KDEW** March 1, 1968: 1470 khz; 500 w-D. Box 326. (72042). 946-1470. DeWitt Bcstg Inc. Net: Ark Radio. Edward Moory, pres & gen mgr; Lester Pool, prog & news dir; Roger McSwain, spts dir.  
**KDEW-FM** Not on air, target date unknown: 96.7 mhz; 3 kw. Ant 145 ft. Same licensee as KDEW.

### Dumas (501) Desha county

**KDDA** April 21, 1966: 1560 khz; 500 w-D. Box 215. (71639). 382-5600. Alan W. Eastham, Mrs. T. W. Eastham & Thomas O. Graves. Net: Razorback. Spec progs: Neg 14 hrs; C&W 21 hrs, both wkly. Alan W. Eastham, gen mgr & coml mgr; Bill Crawford, prog & news dir & prom mgr; Thomas O. Graves, stn mgr & chief engr.

### El Dorado (501) Union county

**KDMS** May 8, 1950: 1290 khz; 5 kw-D. 1904 W. Hillsboro St. (71730). 863-5121. El Dorado Bcstg Co. (acq 4-54). Net: ABC/1; Arkansas Radio. Rep: Masla. J. A. West Jr, pres & gen mgr; Bob Parks, asst gen mgr; Mike Duman, prog dir.  
**KRIL(FM)** Dec 23, 1963: 99.3 mhz; 2.95 kw. Ant 300 ft. Prog sep from KDMS.  
**KELD** Oct 17, 1935: 1400 khz; 1 kw-D, 250 w-N. 208½ N. Washington. (71731). Union 3-6126. Radio Enterprises Inc. (acq 1945). Format: MOR, News. Mary N. McKinney, pres; Jerome Orr, gen mgr; Richard Martin, coml mgr; Sarah Durrett, prom mgr; Gary Syver, news dir;

Troy Eddins, chief engr.  
**KELD-FM** Dec 9, 1963: 103.1 mhz; 3 kw. Ant 200 ft. Dups KELD. Stereo.

### Fayetteville (501) Washington county

**KFAY** June 30, 1957: 1250 khz; 1 kw-D. Box 1121. (72701). 442-9859. Big Chief Bcstg Co. of Fayetteville (acq 9-15-66). Rep: Savalli-Gates. Format: Mod country. Jack Beasley, pres; Pat Demaree, stn mgr; Ray Plack, sls mgr.  
**KKEG(FM)** Oct 16, 1964: 92.1 mhz; 800 w. Ant. 530 ft. Same licensee as KFAY. Format: Top 40.  
**KHOG** Dec 15, 1946: 1440 khz; 1 kw-D. 103 West Mountain. (72701). 442-2322. Broadcasting Associates, Inc. (acq 5-5-61). Rep: Devney. Raymond Ruff, pres; Ed Gideon, gen mgr.  
**KNWA(FM)** Oct 1, 1966: 103.9 mhz; 800 w. Ant 510 ft. 29 East Center St. (72701). 442-4215. Stereo. Kessler Mt. Bcstg Corp. E. H. Froning, gen mgr.

### Fordyce (501) Dallas county

**KBJT** Aug 1, 1959: 1570 khz; 250 w-D. Box 659. (71742). 352-2170. KBJT Inc. (acq 1-3-62). Net: Keystone. Spec progs: Neg 2 hrs wkly. Mack R. Smith, pres; Jay Bagwell, gen mgr; Jesse Smith, coml mgr; Melrose Bagwell, prog dir; Bob Schuler, news dir & chief engr.

### Forrest City (501) St. Francis county

**KXJK** April 29, 1949: 950 khz; 5 kw-D. Box 707. (72335). Melrose 3-1252. Forrest City Bcstg Co. Net: Keystone. Rep: Burn-Smith; Beaver. Spec progs: C&W 15 hrs wkly. William Fogg, mngng ptrn; James Pearson Jr., coml mgr; Jerry Christopher, chief engr.  
**KBFC(FM)** Sept 22, 1960: 93.5 mhz; 3 kw. Ant 245 ft. Same licensee as KXJK. Spec progs: C&W 16 hrs daily.

### Fort Smith (501) Sebastian county

**KFPW** July 27, 1930: 1230 khz; 1 kw-D, 250 w-N. Box 4051. (72901). 783-4105. KFPW Bcstg Co. Net: CBS. Rep: Savalli/Gates; Messina; Carpenter. Format: MOR. George T. Hernreich, owner; Jack B. Freeze, gen mgr; Joe Roppolo, prog dir; Rex Murdock, chief engr. KFPW-TV affil.  
**KFSA** Feb 13, 1947: 950 khz; 1 kw-D, 500 w-N. DA-N. Box 488. (72901). 782-9125. Fort Smith Bcstg Co. Net: ABC. Rep: Meeker; Busby, Finch & Woods; Crane. Don Reynolds Sr., pres; George Glover, gen mgr; Don Durden Jr., prog dir; Ken Blevins, chief engr. KFSA-TV affil.

**KMAG(FM)** Dec 31, 1964: 99.1 mhz; 100 kw. Ant 2,000 ft. Box 1602. (72901). 782-8888. The Valley Corp. Net: ABC. Rep: Smith. Format: MOR. Lee Kelone, pres; Calvin L. Collier, gen mgr; Mike Grant, coml & prom mgr; Mike David, prog dir; Tom Cameron, news dir; Rance Rhodes, chief engr.  
**KTCS** March 1956: 1410 khz; 1 kw-D. Box 1017. Holiday Inn South. (72902). SUnset 5-2559. Big Chief Bcstg Co. (acq 1961). Rep: Young. Spec progs: C&W 100%. Jack Beasley, pres; Bill Harper, gen mgr; Pat Demaree, coml mgr & chief engr; Jim Carter, prog dir; Joe B. Steel, news dir.

**KTCS-FM** Aug 15, 1964: 99.9 mhz; 33 kw. Ant 130 ft. Dup KTCS.

**KWHN** Nov. 22, 1947: 1320 khz; 5 kw, DA-N. Box 143. (72901). 783-8967. KWHN Bcstg Co. Inc. (acq 9-69). Rep: Pro Time Sls, Dora-Clayton. Format: Contemp. Spec progs: Sp 12 hrs, C&W 1 hr, both wkly. Horace C. Boren, pres; James Inman, coml mgr; Lee Stollard, prom mgr; Bob Britton, prog dir; Bill Agler, news dir; Glenn A. O'Neal, gen mgr; Raymond Armstrong, chief engr.

### Harrison (501) Boone county

**KHOZ** Sept 28, 1946: 900 khz; 1 kw-D. Box 670. (72601). 365-2301. Harrison Bcstg Corp. Net: Ark Radio. Rep: Carpenter. Robert S. Wheeler Jr, pres; W. J. Wheeler, gen mgr; Everett Horton, coml mgr; Marc Williams, prog dir; Bevan Dunlap, news dir; Hank Welytok, chief engr.  
**KHOZ-FM** March 25, 1963: 102.9 mhz; 10 kw. Ant 630 ft. Prog sep from KHOZ.

### Heber Springs (501) Cleburne county

**KAWW** July 15, 1967: 1370 khz; 500 w-D. 422 W. Main St. (72543). 362-3106. Newport Bcstg Co. Harold L. Sudbury, pres; Jerry Lumpkin, gen mgr; Betty Lumkin, prog dir; Sherlon C. Martin, chief engr.

### Helena (501) Phillips county

**KFFA** Nov 19, 1941: 1360 khz; 1 kw, DA-N. Helena National Bank Bldg. (72342). 338-8361. Helena Bcstg Co. Net: MBS, Keystone; Mid-South. Rep: Hopewell, Beaver. Spec progs: Sp 20 hrs; Neg 10 hrs; C&W 18 hrs, all wkly. Sam W. Anderson, gen mgr; Wendell Atchison, coml mgr; Katherine M. Kizer, prom mgr; Bill Holland, news dir; Sylvester Huling, chief engr.  
**NEW FM** Not on air, target date unknown: 107.5 mhz; 28.03 kw. Ant 278 ft. 5663 Beechwood Drive, Jackson, Miss. 39206. Superior Bcstg Co. J. Boyd Ingram, own.

### Hope (501) Hempstead county

**KXAR** Dec 12, 1947: 1490 khz; 1 kw-D, 250 w-N SH. Box K. (71801). 777-3601. Hope Bcstg Co. Net: Arkansas Radio. Rep: Piano, Clyde Melville. Spec progs: Neg 1 hr; C&W 30 hrs, both wkly. Format: Adult. A. H. Washburn, pres; Haskell Jones, gen mgr; R. M. Jones, coml mgr; Jerry Westmoreland, news dir; Virgie Sinyard, prom mgr; Norman Bradford, chief engr; Randy Johnson, prog dir.

### Hot Springs (501) Garland county

**KBHS** Feb 9, 1953: 590 khz; 5 kw-D. 113 Third St. (71909). 623-6661. Tim Timothy Inc. (acq 2-26-62). Net: Arkansas Radio. Rep: Avery-Knodel. Spec progs: C&W 119 hrs wkly. B. P. Timothy, pres & gen mgr; James Littleton, prog dir; Sue Lassiter, prom mgr; W. M. Maddox, news dir; John Tatum, chief engr.  
**KBHS-FM** June 18, 1965: 96.7 mhz; 2.4 kw. Ant 318 ft. Dups KBHS 50%.  
**KGUS(FM)** Feb 7, 1969: 97.5 mhz; 36 kw horiz, 16 kw vert. Ant 585 ft. Stereo. Box

1089. (71901). 624-5425 Radio Hot Springs Co. Inc.  
Rep: Gert Bunchez & Assoc. Spec progs: Fr 1 hr; Ger 1 hr; Ital 1 hr; Sp 1 hr; Neg 1 hr, all wkly. Format: Easy Isteng. S. S. Hollan, pres; C. J. Dickson, VP, gen & coml mgr; Doyle Hawkins, prog dir; Ronald Trull, prom mgr; Frances Forsberg, news dir; Robert King, chief engr.  
**KXOW** Oct 6, 1966: 1420 khz; 5 kw-D. Box 579. (71901). 525-1301. Christian Bcstg Co.  
Net: MBS. Rep: Webb, Crane.  
Forrest Eddy, pres & gen mgr; Richard Bloor, coml mgr; Bob Gipson, prog dir & prom mgr; Bob King, chief engr.  
**KZNG** 1953: 1340 khz; 1 kw-D, 250 w-N. Radio Plaza, Box Q. (71901). 624-3313. George T. Hernreich. (acq 11-61).  
Net: CBS. Rep: Savalli/Gates, Messina/Beaver. Spec progs: C&W 12 hrs wkly. Format: MOR.  
George T. Hernreich, pres; Tom Nichols, gen mgr; Arthur Hightiain, coml mgr; Jim Berry, prog dir; Wayne Barnes, news dir; Floyd Hudson, prom mgr; Robert King, chief engr.

#### Jacksonville (501) Pulaski county

**KGMR** Aug 24, 1963: 1500 khz; 1 kw-D. Box 311, New Jacksonville Freeway. (72076). 982-5551. Radio Jacksonville Inc. (acq 1-24-68).  
Rep: Walton. Spec progs: C&W 36 hrs wkly.  
John J. Shields, pres & gen mgr; Lecil O. Lawson, coml mgr; Ken Powers, prog dir; Johnny Towell, chief engr.  
**KGMR-FM** Sept 29, 1969: 100.3 mhz; 25 kw. Ant 295 ft. Same licensee as KGMR.

#### Jonesboro (501) Craighead county

\***KASU(FM)** 1956: 91.9 mhz; 3.5 kw. Ant 185 ft. Box 4B, State University, Ark. (72467). WEBster 5-5972. Arkansas State Univ.  
Charles L. Rasberry, dir bcstg & gen mgr; Darrel Cunningham, opns mgr; Roy E. Barnhill, chief engr.  
**KBTM** 1930: 1230 khz; 1 kw-D, 250 w-N. 603 Madison Ave. (72401). WEBster 5-5597. Patteson Brothers. (acq 1-58).  
**KBTM-FM** 1947: 101.9 mhz; 8 kw. Ant 200 ft. Dups KBTM 20%. Stereo.  
**KNEA** Sept 20, 1950: 970 khz; 1 kw-D. Box 8. (72406). WEBster 2-8381. Radio Jonesboro Inc.

#### Little Rock (501) Pulaski county

**KAAY** Dec 20, 1924: 1090 khz; 50 kw, DA-N. Box 1790. (72203). 375-5311. KAAY Inc. (acq 7-25-62).  
Rep: H-R. Spec progs: Neg 8 hrs; Fr 6 hrs, both wkly.  
Pat Walsh Jr., pres, gen & coml mgr; Mike McCormack, prog dir; Ron Owens, prom mgr; Frank Woods, news dir; Felix McDonald, chief engr.  
**KALO** 1927: 1250 khz; 1 kw-D, 500 w-N, DA-N. 2919 W. Markham. (72205). MOhawk 4-2525. Ark. Bcstg Co. (acq 6-1-66).  
Net: MBS. Rep: Spectrum. Spec progs: Neg 139 hrs wkly.  
T. K. Barton, pres; Douglas J. Romine, gen mgr; Edw. Phelan, stn mgr; Charles Saults, chief engr.  
**KARK** 1928: 920 khz; 5 kw, DA-N. 1001 Spring St. (72203). 376-2481. TWX 910-722-7417. Mullins Bcstg Co. (acq 1-66).  
Net: NBC. Arkansas Radio.  
Alvin G. Flanagan, pres; Ted Snider, VP & gen mgr; Tom Longfellow, asst mgr; Harris Owen, opns mgr; Norman Brooks, prog dir; Don Corbet, news dir; Bob Scott,

creative dir; Dan Winn, chief engr.  
**KARK-FM** June 22, 1961: 103.7 mhz; 100 kw. Ant 1,519 ft. Prog sep from KARK. Stereo.  
KARK-TV affil.  
**KBHS** (See Hot Springs).  
**KDXE** (See North Little Rock).  
**KLRA** 1925: 1010 khz; 10 kw-D, 5 kw-N, DA-N. Union National Bank Bldg. (72201). FRanklin 5-7319. KLRA Inc. (acq 4-9-58).  
Rep: Petry, Spec progs: C&W 30 hrs wkly. Leonard Coe, pres; Dewayne Garner, prog dir; Anne Lumpkin, prom mgr; Herbie Byrd, news dir; Blande Perry, chief engr.  
**KRAA-FM** Oct 26, 1960: 94.1 mhz; 31 kw. Ant 275 ft. 1795 Tower Bldg. (72201). 374-1292. Little Rock Broadcasting Co. (acq 11-1-69).  
J. C. Stallings, pres; Morris Noland, gen mgr; Calvin Babcock, chief engr.  
**KMYO** February 1948: 1050 khz; 1 kw-D. Box 2659. (72203). MOhawk 6-2821. Victor Bcstg Inc. (acq 6-1-62).  
Rep: Prestige.  
R. B. Tiberiis, pres; Cliff B. Ford, gen mgr; Chester Pierce, coml mgr; Ken Knight, prog dir & prom mgr; Bob Davis, chief engr.  
**KMYO-FM** 95.7 mhz; 26.4 kw. Ant 297.5 ft. Victor Management Co. Inc. Same staff as KMYO.  
**KOKY** Oct 1956: 1440 khz; 5 kw-D. Box 1956. (72202). 372-0391. Midwest Bcstg Co. (acq 9-5-68).  
Rep: Howard. Spec progs: Neg 100%.  
A. J. Lindsey, pres; Larry Hayes, asst mgr; Walt Sadler, coml mgr; Tom Payton, prog dir; Rita Newsom, prom mgr; Al White, news dir; Herman Milan, chief engr.  
**KXLR** (See North Little Rock).

#### Magnolia (501) Columbia county

**KVMA** April 1948: 630 khz; 1 kw-D. Box 430. (71753). CEntral 4-5862. Magnolia Bcstg Co.  
Net: MBS. Rep: Savalli-Gates.  
Dr. John Wilson, pres; Bill Bigley, gen mgr; Bill Merrill, coml mgr; I. Daugherty, traffic & prom mgr; Clyde Chaffin, chief engr.

**KFMV(FM)** 1968: 107.9 mhz; 55 kw. Ant 290 ft. Same licensee as KVMA.

#### Malvern (501) Hot Spring county

**KBOK** August 1951: 1310 khz; 1 kw-D. Route 5, Box 14. (72104). EDgewood 2-6981. Malvern Bcstg Co. (acq 6-1-58).  
Net: Razorback.  
Kermit L. Richardson, pres & gen mgr; Gerald Ponder, coml mgr; Geraldine Richardson, prog dir; Jean Cox, prom mgr; Garrell Doggett, news dir; Robert Padgett, chief engr.

#### Mammoth Springs (417) Fulton county

**KAMS(FM)** Jan 1, 1956: 95.1 mhz; 6.7 kw. Ant 97 ft. Box 193. (72554). 264-7211. Radio Station KALM.  
Net: Keystone; Magic Circle. Format: C&W.  
Robert Neathery, pres; Charlie Hamilton, gen mgr; Kathy Phipps, coml mgr & prog dir; Robert Hamilton, news dir & prom mgr; Willis Beatty Jr., chief engr.

#### Marianna (501) Lee county

**KZOT** Sept 25, 1961: 1460 khz; 500 w-D. DA. Willey Bldg. (72360). 295-2195. Robert B. Whitaker Sr. (acq 8-65).  
Net: Keystone. Spec progs: Sp 7 hrs; C&W

## Arkansas

70 hrs, both wkly.

R. B. Whitaker, pres; Gene Hood, gen, coml & prom mgr, prog & news dir; Sylvester Huling, chief engr.

#### Marked Tree (501) Poinsett county

**KPCA** July 14, 1955: 1580 khz; 250 w-D. Box 550. 358-2921. (72365). Poinsett County Bcstg Co. (acq 1-57).  
Net: Keystone.  
DeWitt Waites, gen mgr; Pat McFarrin, prog dir; Jay Boland, news dir; Mack Howerton, chief engr.

#### McGhee (501) Desha county

**KVSA** June 29, 1953: 1220 khz; 1 kw-D. (71654). CAnal 2-4200. Southeast Arkansas Bcstrs Inc.  
Net: Keystone; Razorback, Arkansas. Rep: Hopewell.  
Abbott F. Kinney, pres & gen mgr; Mrs. Dorothy J. Kinney, coml mgr; James S. Hunt, chief engr.

#### Mena (501) Polk county

**KENA** February 1950: 1450 khz; 1 kw-D, 250 w-N, SH. Box 150. (71953). 394-1450. Mena Bcstg Co. (acq 7-27-67).  
Net: Arkansas. Rep: Beaver; Keystone. Spec progs: C&W 32 hrs wkly.  
Format: Stds, C&W. Spec progs: C&W 32 hrs wkly.  
Jack Reeves, ptnr & gen mgr; Robert Biggs, chief engr.

**KENA-FM** Nov 25, 1969: 101.7 mhz; 3 kw. Ant 62 ft. Dups KENA 20%.  
Format: Easy Isteng.

#### Monette (501) Craighead county

**KBIB** April 1, 1964: 1560 khz; 250 w-D. Box B. (72447). 486-5496. George Norman Wimpy. (acq 9-1-67).

#### Monticello (501) Drew county

**KHBM** April 1955: 1430 khz; 1 kw-D. Box 446. (71655). EMPire 7-5136. Baker Bcstg Co. (acq 2-59).  
Net: Arkansas Radio, Razorback Sports. Spec prog: Neg 14 hrs wkly.  
Keith Baker, gen & coml mgr; Evelyn H. Baker, prog dir; George Hughes, news dir; Allen Weise, chief engr.  
**KHBM-FM** Sept 1, 1967: 93.5 mhz; 3 kw. Ant 205 ft. Dups KHBM 90%.

#### Morrilton (501) Conway county

**KVOM** Dec 25, 1951: 800 khz; 250 w-D. Box 541. (72110). FLeeewood 4-2484. J. C. Willis.  
Spec progs: C&W 20 hrs wkly.  
J. C. Willis, owner & mgr; Harold Nichols, time sls; Loretta Paladino, prog dir; Stanton Willis, prom mgr; Stanley Young, chief engr.

#### Mountain Home (501) Baxter county

**KTLO** May 30, 1953: 1240 khz; 1 kw-D. 250 w-N. Box C. (72653). 425-3101. Mountain Home Bcstg Corp. (acq 6-1-54).  
Net: ABC/E; Magic Circle. Format: MOR.  
A. Stricklen, pres & gen mgr; L. E. Cranor, coml mgr; Arthur C. Hill, news dir; Kenneth Wilkins, chief engr.

## Arkansas

**KTLO-FM** Oct 1, 1970: 98.3 mhz. Dups KTLO 10-20%. Stereo.

### Nashville (501) Howard county

**KBHC** May 1959: 1260 khz; 500 w-D. Box 236. (71852). Tildon 5-3601. R. G. McKeever.

Net: Keystone.

R. G. McKeever, pres, gen mgr & chief engr; Annie Nell Castleberry, coml mgr; Dianne Thomas, prog dir; Clarence Musgrave, news dir.

### Newport (501) Jackson county

**KNBY** Oct 12, 1949: 1280 khz; 1 kw-D. Highway 67 N. Box 218. (72112). Jackson 3-5891. Newport Bcstg Co.

Harold Sudbury, pres; Gene Howe, gen & coml mgr; Rex Rasberry, news dir; Joe Long, chief engr.

**KNBY-FM** Sept 1, 1966: 105.5 mhz; 3 kw. Ant 220 ft. Dups KNBY 50%.

### North Little Rock (501) Pulaski county

**KDXE** May 9, 1957: 1380 khz; 1 kw-D. Box 3623, Little Rock. (72203). FRanklin 4-4829. Capital Bcstg Co. Inc. (acq 1-64). Net: ABC. Rep: Bernard; Beaver. Spec progs: C&W 100%.

Dale D. Mahurin, pres; Jim Morgan, prog dir; Lou Williams, news dir; Joe Hudson, chief engr.

**KXLR** April 15, 1946: 1150 khz; 5 kw-D, 1 kw-N, DA-N. Box 3014, Little Rock. (72203). 945-4501. KXLR Inc. (acq 7-1-69). Net: ABC/Emt. Rep: Eastman, Starr Group Stns. Spec prog: C&W 100%. Format: Mod C&W.

Peter H. Starr, pres; John W. Doran, VP & gen mgr; W. C. Benson, coml mgr; Ron Sherman, prog dir; Robert Younts, prom mgr; George Hamilton, news dir; Dan Moore, chief engr.

### Osceola (501) Mississippi county

**KOSE** Oct 11, 1949: 860 khz; 1 kw-D. Box 249. (72370). LOcust 3-2641. Osceola Bcstg Corp.

Net: Keystone.

Don Whitney, exec VP; Edythe Bandy, prog dir & prom mgr; H. M. Jones, chief engr.

**KOSE-FM** April 12, 1960: 98.1 mhz; 2.2 kw. Ant 265 ft. Same licensee as KOSE.

### Ozark (501) Franklin county

**KZRK** Feb 5, 1969: 1540 khz; 500 w-D. 207 N. Third. (72949). 667-2863. Ozark Bcstg Co.

Net: ABC, Ark. Radio. Format: Music. George Latham, gen mgr; George Domerese, prog dir; Charles Starr, news dir; Rance Rhodes, chief engr.

### Paragould (501) Greene county

**KDRS** Jan 1, 1947: 1490 khz; 1 kw-D. 250 w-N. Box 117. (72450). 236-7627. KDRS Inc.

Maxine S. Rand, pres; T. M. Self, sec-treas; Lloyd Emmert, gen mgr; Wilma Wheelis, prog dir; Charles Campfield, news dir & chief engr.

### Paris (501) Logan county

**KCCL** Aug 18, 1959: 1460 khz; 500 w-D.

24½ S. Express St. (72855). 963-3100. Logan County Bcstg Co. (acq 4-9-60).

### Pine Bluff (501) Jefferson county

**KADL** Aug 19, 1960: 1270 khz; 5 kw-D. Box 8216. (70601). Jefferson 5-1270. Jefferson County Bcstg Co.

Rep: Burn-Smith; Beaver. Spec progs: C&W 100%.

Albert M. Smith, gen mgr; Chester Pierce, coml & stn mgr; Leon Soles, chief engr.

**KCAT** May 2, 1963: 1530 khz; 250 w-D. Box 5201. (71601). Jefferson 4-5000. J. B. Scanlon.

Spec progs: Neg 100%.

J. B. Scanlon, pres; William E. Kraut, chief engr.

**KCLA** Jan 16, 1947: 1400 khz; 1 kw-D, 250 w-N. 3010 W. 28th Ave. (71601). Jefferson 5-1241. KCLA Inc. (acq 6-21-68).

Spec progs: Neg 2½ hrs; C&W 30 hrs, both wkly.

Johnnie K. Hill, pres; Thomas H. Riggs Jr., gen mgr; Shelby Cooper, coml mgr; Wanda Shingleur, prom mgr; Larry Monk, news dir; Charles J. Okle Jr., chief engr.

**KOTN** March 12, 1934: 1490 khz; 1 kw-D, 250 w-N. 920 Commerce Rd. (71601). 534-8732 Joellen Bcstg Corp. (acq 1-1-61). Rep: Walton; Messina.

Buddy Deane, pres & gen mgr; Guy Willcox, coml mgr; Larry Hart, opns mgr; Arthur G. Kesterson, chief engr.

**KOTN-FM** March 1959: 92.3 mhz; 3.2 kw. Ant 285 ft. Prog sep from KOTN.

**KPBA** Oct 16, 1957: 1590 khz; 1 kw-D. Box 5086. (71601). Jefferson 4-1523. Radio Pine Bluff Inc.

Rep: PRO Time Sales.

J. C. Noble, pres; Bruce Gresham, gen mgr; Joseph W. Koenig, stn & coml mgr; Levelle Langley, prog & news dir; Jerry Kesterson, chief engr.

### Pocahontas (501) Randolph county

**KPOC** Nov 15, 1950: 1420 khz; 1 kw-D. Box 508. (72455). 892-5234. Adrian L. White Inc.

Net: Ark. Radio. Rep: Nome. Format: Adult.

Adrian L. White, pres, gen & coml mgr; Tom Arnold, prog dir & prom mgr; Jack Wilson, news dir & chief engr.

**KPOC-FM** April 25, 1969: 103.9 mhz; 3 kw. Ant 145 ft. Dups KPOC 100%.

### Prescott (501) Nevada county

**KTPA** Dec 1, 1959: 1370 khz; 500 w-D. Box 734. (71857). 887-2638. Newport Co. (acq 5-14-66).

Net: Ark Radio.

Harold Sudbury, pres; Rob Hill, gen mgr; Joyce Westmoreland, prog dir; Tom Hill, news dir & chief engr.

### Rogers (501) Benton county

**KAMO** Sept 16, 1954: 1390 khz; 1 kw-D. 114½ S. First. (72756). MELrose 6-4611. KAMO Inc.

Rep: Devney.

Leon McAuliffie, pres; W. E. (Smoky) Dacus, gen mgr; Clarence Beaver, coml mgr; Kenneth Mason, chief engr.

### Russellville (501) Pope county

**KARV** Feb 25, 1947: 1490 khz; 1 kw-D, 250 w-N. Box 190. (72801). 968-1184. Horne Industries Inc. (acq 9-70).

Net: Ark Radio, Razorback. Format: MOR. Michael Horne, pres; Pat Russell, coml mgr; Bill McKenny, chief engr.

### Searcy (501) White county

**KWCB** Aug 25, 1951: 1300 khz; 1 kw-D. Hwy 67 East, Box 95. (72143). 268-5100 White County Bcstg Co. Inc. (acq 5-14-58) Michael Horne, pres; John Paul Capps, VP & gen mgr; Ron Price, news dir; Roy K. Cole, chief engr.

### Siloam Springs (501) Benton county

**KUOA** Dec 4, 1923: 1290 khz; 5 kw-D. Siloam Springs. (72761). 524-3154. KUOA Inc. (acq 3-15-33).

Net: Ark. Radio; Keystone.

John E. Brown Jr., pres; Cecil E. Smith, gen mgr & chief engr; Carl McQuay, prog & news dir; Dave Porritt, coml mgr.

**KUOA-FM** 1948: 105.7 mhz; 2.85 kw. Ant 410 ft. Prog sep from KUOA.

### Springdale (501) Washington county

**KBRS** Sept 7, 1949: 1340 khz; 1 kw-D, 250 w-N. Box 47. (72764). 751-4675. Northwest Arkansas Bcstg & Telecasting Co.

Net: ABC. Rep: Meeker.

Donald W. Reynolds, pres; H. Phil Phillips, gen mgr & news dir; C. C. Hornor Jr., coml mgr; Howard Cook, prog dir; David Webb, chief engr.

**KSPR** July 15, 1966: 1590 kc; 500 w-D. Box 168 (72764). 756-6121. Johnson Communications Inc.

Rep: Messina. Format: MOR.

Dewey Johnson, pres, gen mgr & chief engr; Larry Barnes, coml mgr; Randy Johnson, prog dir; Bill Shell, news dir.

**KSPR-FM** Sept 19, 1968: 104.9 mhz; 3 kw. Ant 130 ft. Dups KSPR 100%.

### Stuttgart (501) Arkansas county

**KWAK** May 14, 1948: 1240 khz; 1 kw-D, 250 w-N. Box 907. (72160). 922-5212. Stuttgart Bcstg Corp.

Rep: Hopewell; Beaver, South.

Melvin P. Spann, exec VP; June S. Spann, VP; C. R. Sandine, stn mgr & chief engr.

### Texarkana (501) Miller county

**KADO(FM)** June 11, 1968: 107.1 mhz; 3 kw. Ant 160 ft. 303 W. Broad (75501). 773-5791. KATQ Inc.

Floyd Bell, pres & gen mgr; O. T. (Ted) Mabray, coml mgr; Fred Hill, prog dir; John H. Bell, chief engr.

**KCMC** (See Texarkana, Tex.).

**KOSY** Nov 15, 1951: 790 khz; 1 kw-D. 500 w-N, DA-N. Box 1318. (75501). 772-3771. Gateway Bcstg Co.

Rep: Savalli/Gates.

W. Decker Smith, pres; James K. Smith, gen & coml mgr; Paul Brown, prog dir; Bob Stewman, chief engr.

**KOSY-FM** (See Texarkana, Tex.).

**KTFS** (See Texarkana, Tex.).

### Trumann (501) Poinsett county

**KTMN** Oct 1, 1963: 1530 khz; 250 w-D. Box 141. (72472). 483-6314. Trumann Bcstg Inc. (acq 6-10-67).

Net: Arkansas Radio. Rep: Beaver. Spec progs: C&W 70 hrs wkly. Format: C&W. Carlton Garner, gen mgr; Kathy DeLoach, prog dir; Jack Hollis, prog mgr; Hayden Sadler, news dir; Mack Howerton, chief engr.

### Van Buren (501) Crawford county

**KDFD** Nov 24, 1958: 1580 khz; 1 kw-D. Box 550 (72956). GRanite 4-6811. Bcstrs. Inc.



Walnut Ridge (501) Lawrence county

**KRLW** June 29, 1951: 1320 khz; 1 kw-D. Box 30. (72476). 886-3121. Lawrence County Bcstg (acq 1955)  
Net: ABC. Ark. Radio. Rep: Beaver W. H. Cate, pres; W. N. Cate, gen & coml mgr; Art Frazier, prog dir & prom mgr; Tony Simmons, news dir; Leonard Ringle, chief engr.

Warren (501) Bradley county

**KWRF** August 1953: 860 khz; 250 w-D. Box 480. (71671). 501-2653. Pines Bcstg Co. (acq 3-59)  
Rep: Keystone; Hopewell; Beavers. Spec progs: Neg 7½ hrs; C&W 2½ hrs, both wkly.  
Weldon Sledge, pres & gen mgr; Jimmy Kelly, coml mgr & news dir; Allen Weise, prog dir & chief engr.

West Memphis (501) Crittenden county

**KSUD** Dec 1, 1961: 730 khz; 250 w-D. 104 N. Fifth St., Memphis, Tenn. (72301). 735-6622. Newport Bcstg Co.  
Rep: Savalli/Gates. Spec progs: C&W 35 hrs wkly. Harold L. Sudbury, pres; Harold Penn, gen & coml mgr; Jay Boland, prog dir; Harold Penn, news dir; Ed Beck, chief engr.

Wynne (501) Cross county

**KWYN** Sept 28, 1956: 1400 khz; 1 kw-D, 250 w-N, SH. (CP 1kw-D, 250 w-N). Box 789. (72396). 238-4141. East Arkansas Bcstrs Inc.  
Net: Razorback; Indian. Spec progs: Fr. 10%; Ger 88%; C&W 2%, all wkly. Format: MOR—Adult.  
Mrs. Raymond Raley, pres; Harry Fonden Jr., gen mgr; Ken Bock, coml mgr; Gary Mallow, prom mgr; Art Rogers, news dir & chief engr.  
**KWYN-FM** May 15, 1969: 92.7 mhz; 3 kw. Ant 300 ft. Progs sep from KWYN 16 hrs day. Stereo.

CALIFORNIA

**HAMILTON-LANDIS & ASSOCIATES, Inc.**  
NATIONWIDE MEDIA BROKERS  
WASHINGTON, D. C., CHICAGO, DALLAS, SAN FRANCISCO  
SELL **MORE**  
RADIO & TELEVISION STATIONS  
IN THE WEST—NEAREST OFFICE IS—  
111 SUTTER ST., SAN FRANCISCO 94104  
(415) 392-5671

Alameda (415) Alameda county

**KJAZ (FM)** Aug. 1, 1959: 92.7 mhz; 1.85 kw. Ant 370 ft. 1509½ Webster St. (94501). 523-9300. Patrick Henry.  
Rep: Spectrum. Format: Jazz.  
Patrick Henry, gen mgr; Catherine Hale, coml mgr; Gene Miller, prog dir; Walter Conway, stn mgr; Larry Landes, chief engr.

Alisal (408) Salinas county

**KRSA** (See Salinas, Calif.)

Alturas Modoc county

**KCNO** June 4, 1951: 570 khz; 5 kw-D. Box 1650. (96101). 233-2713. R. W. Hansen (acq 5-16-59).

*Hogan-Feldmann, Inc.*  
MEDIA BROKERS • CONSULTANTS  
4404 Riverside Drive, Box 1545  
Burbank, California 91505  
Area Code 213 849-3201

Rep: Savalli/Gates; Morin.  
R. W. Hansen, own; Fred Hepner, mgr, coml & prom mgr; Ralph V. Baird, chief engr.

Anaheim (714) Orange county

**KEYZ** May 18, 1959: 1190 khz; 5 kw-D, 1 kw-N, DA-N. 1190 E. Ball Rd (92802). 776-1190. KEYZ Radio Inc. (acq 8-1-64).  
Rep: Meeker.  
Harris H. Thomson, pres; Daniel P. Mitchell, III, exec VP & gen mgr; Peter L. Townsend, VP, regional & natl sls mgr; Ed Nix, news dir; Jim Meeker, chief engr.  
**KEZR (FM)** April 16, 1961: 95.9 mhz; 670 w. Ant 8 ft. Dup KEZY 50%.

Angwin (707) Napa county

\***KANG (FM)** May 20, 1961: 89.9 mhz; 20 kw horiz; 14 kw vert. Ant 800 ft. Pacific Union College. (94508). 965-2421, Ext 261. Pacific Union College Assn for Educational Bcstg.  
Format: Classcl.  
E. H. Wallace, pres; John M. Rice, gen mgr; Fred Hardcastle, prog dir; John Letcher, news dir; Stanley Bisel, chief engr.

Apple Valley (714) San Bernardino county

**KAVR** June 5, 1954: 960 khz; 5 kw-D. Box 960. (92307). 247-7251. BHA Enterprises Inc. (acq 8-1-62).  
Rep: Grant Webb.  
Alan F. Beach, pres & gen mgr; Harold Goldbrandsen, coml mgr; Bill Comb, prog dir; Tom Frostig, asst mgr; Chuck Parnell, news dir; Wayne Dillard, chief engr.  
**KAVR-FM** May 17, 1968: 102.3 mhz; 53 kw. Ant 65 ft. Dups KAVR 50%.

Arcadia (213) Los Angeles county

**KMAX(FM)** Dec 3, 1960: 107.1 mhz; 3 kw. Ant minus 240 ft. 37 W Huntington Drive (91006). 446-2030. Sierra Madre Bcstg.  
Spec progs: Ger 2 hrs, Ital 2 hrs; C&W 2 hrs; Hung 3 hrs; Dutch 6 hrs; Grk 1 hr, all wkly.  
Max H. Isoard, pres, gen mgr & chief engr; Mary Ellen Isoard, prog dir.

Arcata (707) Humboldt county

**KATA** Nov. 15, 1957: 1340 khz; 1 kw-D, 250 w-N. Drawer I (95521). 822-4814. Vern Emmerson.  
Arcata Bcstg. (acq 5/69)  
Rep: Advertising Sls West. Format: Rock. Robert Chandler, pres; Glen Woodman, VP & gen mgr; Howard Bakke, coml & prom mgr; Lincoln Smith, news dir; Andy Broman, chief engr.  
\***KHSC(FM)** June 1, 1950: 90.5 mhz; 10 w. Division of Creative Arts. Humboldt State College. (95521). 826-3560. Humboldt State College.  
Cornelius Siemens, pres; Lou D'Aria, gen mgr; Bob Warren, prog dir; Mike Cappi, news dir; Mike Litle, fac adv; Del Hannon, chief engr.

Arkansas, California

Arroyo Grande (805) San Luis Obispo

**KOAG** June 29, 1962: 1280 khz; 1 kw, DA-N. 211 Vernon Ave. (93420). 489-4201. Larson-Irwin Enterprises. (acq 6-9-65).  
Format: MOR. Spec progs: C&W 10 hrs wkly.  
Beth Shurtleff, gen mgr; John Holbrook, prog dir; Harry Knapp, chief engr.

Auburn (916) Placer county

**KAHI** Nov. 13, 1957: 950 khz; 5 kw, DA-D. Box 950. (95603). 885-5636. Auburn Bcstg Inc. (acq 2-68).  
Rep: Broadcast Time Sales.  
F. Robert Fenton, pres; Glenn Lockhart, gen mgr & prog dir; George Harding, coml mgr.  
**KAFI(FM)** Dec. 21, 1961: 101.1 mhz; 3.2 kw. Ant 450 ft. Dup KAH1 95%.

Avalon (213) Los Angeles county

**KBIG** June 1, 1952: 740 khz; 10 kw-D, DA. 6540 Sunset Blvd, Los Angeles. (90028). 463-3205 Bonneville Int. Corp. (acq 3-10-69)  
Rep: Young.  
Arthur Mortenson, pres & gen mgr; Gordon Mason, VP & stn mgr; Henry D. Weiss, sls mgr; Jon Holiday, prog dir; Shirley R. Thompson, prom mgr; Pat McGuinness, news dir; Charles Casterline, chief engr.  
**KBIG-FM** (See Los Angeles).

Bakersfield (805) Kern county

**KAFY** October 1946: 550 khz; 1 kw, DA-N. Box 6128. (93306). 366-4411. KAFY, Inc. (acq 4-15-67).  
Rep: Eastman.  
Gary Lewis, pres; Joe Martin, sls mgr; Bill Blades, coml mgr; Gary R. Fuller, prog dir; Neil Scot, prom mgr; Ron Foster, news dir; Vern Tucker, chief engr.  
**KBBY(FM)** 107.9 mhz; 350 w. Ant 3,650 ft. Chaparral Bcstg Co.  
**KBIS** March 1951: 970 khz; 1 kw, DA-2. 225 Chester Ave. (93301). 324-6093. Jack I. & Robert K. Straus, trustees. (acq 1958).  
Net: CBS; Golden West. Rep: Savalli/Gates.  
Herb Wixson, gen coml & prom mgr; Sam Stewart, prog & news dir; Ken Aitken, chief engr.  
**KERN** Jan 3, 1932: 1410 khz; 1 kw. Box 2700. (93303). 832-1410. Urner/Norman Bcstg Co. (acq 6-2-66).  
Net: MBS. Rep: McGavren-Guild-PGW.  
Format: Progressive Contemp.  
Edward E. Urner, gen mgr; Ernest R. Winn, coml mgr; Tony Evans, prog dir; Monty Montgomery, news dir; John Barcroft, chief engr.

*Quality*  
**TRANSMITTERS**  
• AM Deluxe  
• AM Dual Reliable  
• FM Deluxe  
CCA ELECTRONICS CORP.  
GLOUCESTER CITY, N. J.  
(609) 456-1716

## California

**KGEE** Jan 1, 1956: 1230 khz; 1 kw-D, 250 w-N. Box 937. (93302). 327-3587. KGEE Inc. (acq 1-1-56).

Net: NBC. Rep: Howard. Spec prog: Sp 15 hrs wkly.

Dan Speare, VP & gen mgr; Bill Foulkos, coml mgr & news dir; Frank Lewis, dir of opns; Jack Sproul, chief engr.

**KGFM(FM)** Oct 1, 1964: 101.5 mhz; 4.8 kw. Ant 1,280 ft. Prog sep from KGEE. Stereo.

**KIFM(FM)** Aug 24, 1963: 96.5 mhz; 39 kw. Ant 550 ft.

46 Valley Plaza (93304) 832-5721. Kern International Communications. (acq 11-15-68).

Joel Greenberg, pres; Guy Saleme, VP & gen mgr & chief engr; Frank Lewis, coml mgr; Chris Edwards, prog dir & prom mgr; Tom Venner, news dir.

**KLYD** February 1958: 1350 khz; 1 kw-D. 2831 Eye St. (93301). 327-5772. TWX 805-831-7052. Reliable Bcstg (acq 10-18-69).

Net: ABC. Rep: Wallace, Rhodes. Format: Contemp MOR.

Don Allen, pres, co-mgr, news dir; Geo Allen, co-mgr, coml mgr & prom mgr; T. Gaiser, chief engr.

**KLYD-FM** 1948: 94.1 mhz; 4.75 kw. Ant. 1,310 Dup KLYD 50%. (acq 6-13-70). Stereo.

**KPMC** 1933: 1560 khz; 10 kw, DA-1. Bin 1709. (93302). 327-5121. Pioneer Mercantile Co.

Net: ABC, Calif. Farm, Rep: Torbet; Art Moore. Spec progs: C&W 15 hrs wkly.

F. G. R. Schamblin, pres; L. A. Schamblin, gen mgr; Paul R. Bierman, coml mgr & prog dir; George Patterson, chief engr.

**KUZZ** Dec 15, 1958: 800 khz; 250 w-D. 333 Union Ave. (93307). 327-4401. Thunderbird Bcstg Co. (acq 4-29-64).

Rep: Young-VTM. Spec progs: C&W 100%.

Buck Owens, pres; Mel Owens, gen mgr; Howard Glasser, coml mgr; John Kirschner, prog dir; Joe Thompson, VP; Hal Lafoon, news dir; Robert Harmening, chief engr.

**KUZZ-FM** June 10, 1968: 107.9 mhz; 50 kw. Ant 470 ft. Dups KUZZ 45%. Stereo.

**KWAC** Nov 1, 1961: 1490 khz; 1 kw-D, 250 w-N. 5200 Standard St. (93308). 327-9711

KMAP Inc. (acq 9-30-61).

Rep: AAA Reps; Lucas; Adv Sls. Spec progs: Sp 160 hrs wkly.

Edwards R. Hopple, pres; Robert J. Duffy, gen mgr; Jack Low, coml mgr; Ramon Garza, prog dir; Harriett Tackett, prom mgr; Carlos Zapian, news dir; Ken Aiken, chief engr.

### Banning (714) Riverside county

**KPAS** 1948: 1490 khz; 250 w. 4425 W. Ramsey St. (92220). 849-7149 Banning Bcstg Co.

### Barstow (714) San Bernardino county

**KIOT** Sept 28, 1960: 1310 khz; 5 kw-D. Box 1000 (92311). 256-2175. Prudential Bcstg Co. (acq 3-11-68).

Rep: Howard. Format: C&W.

John Parker, pres; Les Nelson, VP & gen mgr; Rod May, coml mgr; Robert Luttrell, prog dir; Sharon Rohrer, traf mgr; Don Vann, news dir; Ed Richards, chief engr.

**KWTC** Sept 19, 1947: 1230 khz; 1 kw-D, 250 w-N. Box 1230. (92311). 256-8484.

Mojave Valley Bcstg Inc.

Net: Golden West. Rep: Lucas.

W. T. Brown, pres & gen mgr; Fred Mull, coml mgr & chief engr; Ralph Fletcher, prog dir; Mark Ferrell, news dir;

### Berkeley (415) Alameda county

\***KALX (FM)** July 1967: 90.7 mhz; 10 w. 500 Eshleman Hall, U. of Calif. (94720). 642-1112. The Regents of the U. of Calif. Stephen L. Diamond, gen mgr & chief engr; Peter S. Rosenthal, asst mgr; John Brenneis, spec events dir; Richard Markell, prog dir; Hanna I. Gutmann, pub affairs dir.

**KPAT** June 11, 1922: 1400 khz; 1 kw-D, 250 w-N. 601 Ashby Ave. (94710). 848-7713. Wright Bcstg Co. (acq 4-29-69).

Dickens J. Wright, pres; Howard Haman, gen mgr; Walt Jamond, prog dir; Robert Conger, chief engr.

**KPAT-FM** April 29, 1949: 102.9 mhz; 50 kw horiz; 3.5 kw vert. Ant 170 ft horiz; 120 ft vert. Progs sep from KPAT. Stereo.

\***KPFA(FM)** April 1949: 94.1 mhz; 59 kw. Ant 1330 ft. 2207 Shattuck Ave. (94704). 848-6767. Pacifica Foundation.

R. Hurwich, pres; Al Silbowitz, gen mgr; Elsa Knight Thompson, prog dir; Lincoln Bergman, news dir; Tom Greene, prom mgr; George Craig, chief engr.

\***KPFB(FM)** February 1954: 89.3 mhz; 150 w. Ant minus 100 ft. Same licensee and staff as KPFA (FM).

### Big Bear Lake (714) San Bernardino county

**KTOT** Nov 1, 1964: 1050 khz; 250 w-D, DA. Box 2810. (92315). 866-3434. Mountain Bcstg. Co. Inc. (acq 6-6-67).

Format: MOR.

Vernon E. Thompson, pres, gen, coml & prom mgr & tech dir.

**KTOT-FM** Target date 1971: 101.7 mhz. Dups KTOT 60%. Stereo.

### Bishop (714) Inyo county

**KIBS** April 1, 1953: 1230 khz; 1 kw-D, 250 w-N. Box 757. (93514). Upton 2-4411. Bishop Bcstg. Corp.

Net: ABC. Rep: Lucas.

Frank Oxarart, pres; G. Beal Belford, gen mgr.

**KIBS-FM** December 15, 1966: 100.7 mhz; 36.54 kw. Ant minus 956 ft. Dup KIBS 10%.

### Blythe (714) Riverside county

**KYOR** 1946: 1450 khz; 1 kw-D, 250 w-N. Drawer K. (92225). 922-7144. Blythe Bcstg Inc. (acq 6-1-65).

Rep: Lucas. Spec progs: Sp 1 hr wkly.

Robert Roddy, pres & gen mgr; Al Guthrie, coml mgr; Vern Sulier, chief engr.

### Brawley (714) Imperial county

**KROP** November 1946: 1300 khz; 1 kw-D, 500 w-N. Box 238. (92227). 344-1300. Ronke Inc. (acq 6-1-68).

Net: MBS. Rep: Lucas. Spec progs: Sp 10 hrs; C&W 30 hrs, both wkly.

Floyd Shelton, pres; Glen A. Weber, exec VP & gen & coml mgr; Chap Rollins, prog dir; Betty Warford, prom mgr; Wally Gray, news dir; Cliff Sutton, chief engr.

### Buena Park (714) Orange county

\***KBRK(FM)** Not on air, target date unknown: 90.1 mhz; .00632 kw. Ant 36.18

ft. 6885 Orangethorpe Ave., 90620. Buena Park school district.

### Burbank (213) Los Angeles county

**KBBQ** 1947: 1500 khz; 10 kw-D, 1 kw-N, DA-2. (CP: 10 kw, DA-2) 131 E. Magnolia Blvd. (91502). 849-3356. George E. Cameron Jr. Communication. (acq 8-11-65).

Net: MBS. Rep: Torbet. Format: Mod Country.

George E. Cameron Jr., pres; Bill Ward, gen mgr; Robert Hemfling, coml mgr; Harry Newman, prog dir; Kathy Tresch, prom mgr; Russ Latiolais, chief engr.

### Burney (916) Shasta county

**KAVA** August 13, 1967: 1450 khz; 1 kw-D, 250 w-N. Box 956 (96013). 335-4515. Ulysses S. Bartmess.

Net: MBS. Rep: Glenn.

Spec progs: C&W 35 hrs wkly.

U. S. Bartmess, pres; Ava E. Bartmess, VP; James M. Bartmess, gen mgr & chief engr; Judy Camou, prog. dir.

### Calexico (714) Imperial county

**KICO** April 6, 1946: 1490 khz; 250 w. Box 861, El Centro, Calif. (92243). 352-1490. Charles R. Love.

Net: ABC. Rep: Savalli/Gates. Spec progs: Sp 6 hrs; C&W 14 hrs, both wkly.

Charles R. Love, pres; W. L. Gleeson, gen mgr & prog dir; Steve Springer, news dir; Richard Sampson, chief engr.

### Carlsbad (714) San Diego county

**KARL-FM** Aug 22, 1965: 95.9 mhz; 3 kw. Ant. 94 ft. horiz, 74 ft. vert. Box 1277. (92008). 729-7955. Stereo. Far West Bcstg (acq 12-15-69).

Rep: Potter. Format: Good Music.

Hugh R. Murchison, pres; Milton S. Martin, VP & gen mgr; Richard Stowe, prog dir; Michael Brown, news dir; Marvid D. Vesper, chief engr.

### Carmel (408) Monterey county

**KRML** Dec 25, 1957: 1410 khz; 500 w-D. Drawer 6478. (93921). 624-6431. Samuel & D.R. Salerno. (acq 10-25-68).

Samuel Salerno, pres & gen mgr; D. R. Salerno, sec-treas; Jack Parr, news dir.

**NEW FM** Not on air, target date unknown: 101.7 mhz; 62.5 w. Ant. 591 ft. Carmel Valley Rd. & Dorris Ave. Monterey Bay Area Media.

L. E. Johnson Jr., pres; William M. Oates, VP.

### Cathedral City (714) Riverside county

**KWXY** Oct. 4, 1964: 1340 khz; 500 w-D, 250 w-N. 68700 Ave. 34, Palm Springs, Calif. (92262). 328-1104. Glen Barnett

Rep: Adv Sls West. Format: Beautfl. Mus. Glen Barnett, owner, gen mgr, chief engr & prog dir; Dick Donofrio, coml mgr; Garland Sutch, news dir; Alyce Walker, PR dir; Mark Smith, prom mgr; Mort Gleeson, prod supvr. Roger Gallagher, spts dir.

**KWXY-FM** Jan 19, 1969: 103.1 mhz; 3 kw vert, 3 kw horiz. Ant 690 ft. Dups KWXY 70%. Stereo.

### Ceres (209) Stanislaus county

**KLOC** Sept 15, 1963: 920 khz; 500 w-D,

DA. Box 338. (95307). 529-2024 KLOC Bcstg Inc. (acq 1965).  
Spec progs C&W 100%.  
Chester Smith, gen mgr; Warren Stone, news dir; Cecil Lynch, chief engr.

#### Chico (916) Butte county

**KCBM(FM)** 1968: 93.7 mhz; 5 kw. Ant 215 ft. Box 937 (95926) 877-3872, Butte Bcstg Co. Prog sep from KEWQ.

Carl J. Auel, pres; Daniel L. Barnett, stn mgr; Scott L. Smith, sec-treas & sls mgr.

**\*KCHO-FM** April 22, 1969: 91.1 mhz; 10 w. Ant 100 ft. Mass Communications Dept, Chico State College (95926) 345-5138. Chico State College Foundation. George Rogers, fac adv; David Dirks, prog dir; Larry Stuelpnagel, news dir; Ken Brewer, chief engr.

**KEWQ** (See Paradise).

**KHSL** 1936: 1290 khz; 5 kw, DA-N. Box 489. (95926). 342-0240. Golden Empire Bcstg Co. (acq 1939).

Net: CBS. Rep: Torbet. Format: MOR. Mickey McClung, pres; Robert Gheller, stn & coml mgr; Gary Avey, prog dir; Russell B. Pope, chief engr.  
**KHSL-TV** affil.

**KPAY** September 1949: 1060 khz; 10 kw, DA-N. Box 369 (95926). 342-4211. Lucian M. Richardson & Crocker Citizens National Bank, executors. (acq 4-58).

Net: MBS. Rep: Eastman. Format: Contemp Stand. Spec progs: Sp 2 hrs wkly. Frank J. Mertz, gen mgr; Jan Claire, prog dir; James Kertes, news dir; William Pope, chief engr.

**KPAY-FM** March 1968: 95.1 mhz; 8.6 kw. Ant 43 ft. Prog sep from KPAY. Stereo.

#### Claremont (714) Los Angeles county

**\*KSPC(FM)** February 1956: 88.7 mhz; 3 kw. Ant minus 255 ft. Thatcher Music Bldg. (91711). NA 6-8511, ext 3060. Pomona College.

Format: Diversfd.  
Doug Olsen, gen mgr; Bob Badstubner, prog dir; Larry Carrol, news dir; Fred Williams, chief engr.

#### Coachella (714) Riverside county

**KCHV** 1954: 970 khz; 5 kw-D, 1 kw-N, DA-2. Box 11. (92236). EX 8-5534. Coachella Valley Bcstg Co.

**KCHV-FM** Sept 1, 1960: 93.7 mhz; 25 kw. Ant minus 260 ft. (CP 50 kw). Prog sep from KCHV. Stereo.

#### Coalinga (209) Fresno county

**KOLI** Aug 9, 1950: 1470 khz; 500 w-D. Box 1164. (93210). 935-0735. James M. Strain. (acq 8-1-66).

Rep: Webb.  
James M. Strain, owner & gen mgr; Janet Strain, asst mgr; Jack Ebury, chief engr.

#### Concord (415) Contra Costa county

**\*KVHS-FM** May 16, 1969: 91.1 mhz; 10 w. Ant 58 ft. (CP 165 kw. Ant minus 195 ft). 1101 Alberta Way (94521). 687-4721. Clayton Valley High School.

Ernest G. Wilson, fac adv; Lloyd Sayre, gen mgr; Ron Hummel, prog dir; William Roskelly, chief engr.

**KWUN** Nov 17, 1961: 1480 khz; 500 w-D, DA. Box 1480. (94520). 685-1480. Concord Radio Bcstg.

#### Corona (714) Riverside county

**KREL** 1948: 1370 khz; 5 kw-D, 500 w-N, DA-2. Box 100. (91720). 737-1370. Major Market Stns Inc. (acq 1965).

Rep: Adv Sls West.  
William J. Roberts, pres; Paul F. Crouch, VP & gen mgr; Chuck Mizner, sls mgr; Brian White, prog dir; Frank Merrill, news dir; James Miller, chief engr.

#### Crescent City (707) Del Norte county

**KPLY** July 1950: 1240 khz; 250 w. Box 248. (95531). IN 4-5900. Summit Bcstrs.

**KPOD** Dec 5, 1959: 1310 khz; 1 kw-D. 267 1 St. (95531). 464-3183. William E. Stamps (acq 12-10-65).

Rep: Sandeberg-Glenn. Spec progs: C&W 2 hrs wkly.  
William E. Stamps, pres & gen mgr; Fred Andrews, coml mgr; Ron Keith, prom mgr; George Steele, chief engr.

#### Cupertino (408) Santa Clara county

**\*KKUP(FM)** Not on air, target date unknown: 91.5 mhz; 10 w. Box 548, Mountain View, Calif. (94040). Assurance Science Foundation Inc. Herbert B. Rogers, pres.

#### Davis (916) Yolo county

**\*KDVS-FM** January 1, 1968: 91.5 mhz; 10 w. Chancellor's Office, U. of Calif. (95616). 752-2777. Regents of the U. of Calif.

Jeff Holder, gen mgr; Dave Sterling, coml mgr; Andy Warburg, prog dir; Keith Wood, news dir; Paul Kendrick, chief engr.

#### Delano (805) Kern county

**KCHJ** Dec 1, 1951: 1010 khz; 5 kw-D; 1 kw-N, DA-2. Box 1000. (93215). 725-8676. Jean Goss Johns.

Rep: Oakes. Format: MOR. Spec progs: Sp 10½ hrs; Tagalog, 1 hr, both wkly.  
Jean G. Johns, stn mgr; Charles H. Johns, gen mgr & chief engr; Bill Lambert, news dir.

**KDNO(FM)** Nov 1968: 98.5 mhz; 12.5 kw. Ant 630 ft. Box 99. (93215). 752-2599. Chester W. Newell (acq 5-1-69)

Format: MOR.  
Dick Palmquist, gen, coml & prog mgr, prog & news dir; Jack Koonce, chief engr.

#### Del Ray Oaks (408) Fresno county

**KPLN(FM)** Not on air, target date unknown: 107.1 mhz; 3 kw. Ant minus 165 ft. 200 Glenwood Court, Monterey, Calif. (93940).

#### Dinuba (209) Tulare county

**KRDU** Dec 26, 1946: 1130 khz; 1 kw, DA-1 Box 157. (93618). 591-1130. Radio Dinuba Co. (acq 1-1-63).

Rep: Keystone; Sandeberg-Glenn; Spec progs: Sp 10 hrs; Japanese 2½ hrs, both wkly.

Egon Hofer, pres; Dave Hofer Jr., gen, coml & prom mgr & prog dir; Jim Melban, news dir; Warren Nystrom, chief engr.

#### El Cajon (714) San Diego county

**KDEO** 1955: 910 khz; 1 kw, DA-2. Box 2908. San Diego. (92112). 583-9100. Metro Communications, Inc. (acq 8-66)

Net: ABC. Rep: H-R. Format: MOR.  
Mortimer Hall, pres; Don Balsamo, gen mgr; Morton Sidley, coml mgr; Ralph

## California

Lawlor, prog dir; Ed Murphee, chief engr.  
**KECR(FM)** May 10, 1959: 93.3 mhz; 2 kw. Ant 1,850 ft horiz, 180 ft vert. 312 W. Douglas (92020). 442-4414. Family Stns. Inc. (acq 1-1-63).

Harold Camping, pres; Harlan Reinders, gen mgr & chief engr; Bob Carlson, prog dir.

#### El Centro (714) Imperial county

**KAMP** June 21, 1958: 1430 khz; 1 kw-D. Box 1018. (92243). 352-2277. El Centro Radio Inc.

Rep: Oakes; Burn-Smith. Spec progs: C&W 10 hrs wkly. Format: Contemp.  
A. E. Andreotti, pres; Bob Weaver, gen mgr; prog & news dir & chief engr; Bob Holland, coml mgr; Tom Turner, prom mgr.

**KNEU(FM)** April 11, 1970: 98.5 mhz; 50 kw. Ant 75 ft. 207 E. Gillett Rd. (92243). 352-8534. Imperial Valley Bcstrs.

Format: MOR. Stereo.  
Charles N. Duncan, pres; Matt Long, prog dir; Duane Moore, chief engr.

**KXO** January 1927: 1230 khz; 250 w. Box 140. (92244). 352-1230. KXO, Inc. (acq 1961).

Net: NBC; Calif. Farm; Golden West. Rep: Howard. Format: MOR.

Gordon Belson, pres & gen mgr; Ed Snively, coml mgr; Mike Witte, prog dir; Ed Muzzy, news dir; Troy Stephens, prom mgr; Fred Gizowski, chief engr.

#### Escondido (714) San Diego county

**KOWN** May 1, 1958: 1450 khz; 250 w. 1217 A E. Valley Parkway. (92025). 745-8511. Palomar Bcstg Co. (acq 5-1-64).

Format: MOR.  
Alan B. Skuba, pres; Jay Raymond, gen mgr; Lyle Davis, coml mgr; Clip Helps, prog dir; Bob Mehl, news dir; Eugene Schmidt, chief engr.

**KOWN-FM** July 1966: 92.1 mhz; 3 kw. Ant minus 56 ft. Progs sep from KOWN. Stereo.

#### Eureka (707) Humboldt county

**KATA** (See Arcata, Calif).  
**KINS** January 1946: 980 khz; 5 kw-D, 500 w-N, DA-N. Box "O" (95501). 442-5744. Eureka Bcstg Co. (acq 3-1-58).

Net: CBS, Golden West. Rep: Butler. Format: MOR.

Wendell Adams, pres & gen mgr; Len Andersen, prog dir; Hugo Papstein, coml mgr; Norman Lee, news dir; Dean Elliott, chief engr.

**KFMI(FM)** Aug 1, 1968; 96.3 mhz; 30 kw. Ant 1580 ft. Dups KINS 10%. Stereo. Gary Suggs, mgr.

**KNCR** (see Fortuna, Calif.)

**KRED** May 12, 1933: 1480 khz; 5 kw, DA-N. Box 3E3E. (95501). 443-1621. Calif. Oregon Radio Co. (acq 1-1-62).

Net: MBS. Rep: Young; Art Moore.  
Paul Hoff, VP & gen mgr; Donald Michael, news dir; Donald R. King, chief engr  
**KIEM-TV** affil.

#### Fort Bragg (707) Mendocino county

**KDAC** June 1948: 1230 khz; 250 w. Box 1164. (95437). 964-3250. Charles & Josephine Stone (acq 11-60).

Net: ABC. Rep: Adv Sls West. Format: MOR.

## California

Charles Stone, gen mgr; Ron Phillips, prog dir; Eloise Keller, news dir; John Palmer, chief engr.

### Fortuna (707) Humboldt county

**KNCR** Oct 31, 1966: 1280 khz; 10 kw-D. Box 236. (95540). 725-2525, Eureka 443-4343. Dale A. Owens.

Net: ABC. Format: MOR.

Dale A. Owens, own; William C. Roddy, gen mgr; Bob Packlam, coml mgr; Rick Van Pelt, prog dir; Bob Barnett, prom mgr; Edith Owens, traf dir; Dale A. Owens, chief engr.

### Fowler (209) Fresno county

**KLIP** July 1, 1962: 1220 khz; 250 w-D. Box 573. (93625). Morris Mindel.

Spec progs: Sp 36 hrs; Japanese 4 hrs; Neg 50 hrs, all wkly.

Morris Mindel, gen mgr; Woody Miller, coml mgr; Harold Globenfelt, prom mgr; Kevin Eddings, news dir.

### Fremont (415) Alameda county

**KFMR(FM)** March 1961: 104.9 mhz; 3 kw. Ant 115 ft. Box 443. (94537). 792-2555. Group IV Bcstg Inc. (2-1-67). Stereo.

Rep: Radio Time Sls.

Robert H. Ripley, pres & chief engr; Ken Weiss, VP & gen mgr; Lydia Chamberlain, coml mgr; Ed Donahue, mus dir; George Malti, spts dir; Steve Somers, news dir; Sam Broadnax, automation mgr; Glenn Howell, prod coord.

### Fresno (209) Fresno county

**KARM** January 1938: 1430 khz; 5 kw, DA-1. Box 669. Del Webb Center Tower, Suite 400. (93704). 237-4791. TWX 910-362-1150. KARM Inc.

Net: ABC/I. Rep: Avco Radio-TV Sls. Format: Contemp MOR.

Roger Larson, gen mgr; Sam Horel, coml mgr; Marv Allen, prog dir; Dick Scudder, news dir; Frank Arthur, spts dir; John Oliviera, chief engr.

**KARM-FM** March 15, 1948: 101.9 mhz; 1.8 kw. Ant 1,870 ft. Prog sep from KARM. Stereo.

**KBIF** Nov 17, 1947: 900 khz; 1 kw-D. 261 N. Broadway. (93701). AMhurst 6-0791. KBIF Inc. (acq 6-1-57).

Norwood J. Patterson, pres & gen mgr; Larry Woods, chief engr & news dir. KICU-TV affil.

**KEAP** Oct 14, 1957: 980 khz; 500 w-D. 3324 N. Blackstone Ave. Manchester Center (93755). 222-7741. H. B. C. Bcstrs, Inc. (acq 3-16-67).

Net: MBS. Rep: Sandeberg-Glenn; Oakes. John M. Hooker, pres & gen mgr; Don Cena, VP; Ken Stephens, mus dir; Dave Smith, chief engr.

**KFIG(FM)** Jan 21, 1961: 94.5 mhz; 50 kw. Ant 205 ft. Stereo. Del Webb Center, 2220 Tulare St., Suite 625. (93721). 485-7762. Universal Bcstg Co.

Rep: Groskin, Adv Sls West. Format: Contemp MOR.

George M. Mardikian, pres; Steve Snell, Roger Turnbaugh, co-mgrs; Steve Snell, prog dir; Allan Rogers, news dir.

**KFRE** 1937: 940 khz; 50 kw, DA-2. T. W. Patterson Bldg. (93721). 268-6441. TWX 209-481-1362. Triangle Pub Inc. (acq 2-28-59).

Net: CBS. Rep: Blair.

Ethan Bernstein, gen mgr; George B. J. Adkisson, sls mgr; Don Bell, prog dir;

Bill Kopald, news dir; Steve Weber, chief engr.

**KFRE-FM** 1946: 93.7 mhz; 68 kw. Ant 1950 ft. Prog sep from KFRE.

Lee Jensen, stn mgr; Ethan Bernstein, gen mgr.

KFRE-TV affil.

**KGST** 1949: 1600 khz; 5 kw-D. Box 1007. (93712). 266-9901. International Radio Inc. (acq 10-1-61).

Rep: Savalli/Gates; Oakes; Pickens. Spec progs: Sp 92 hrs wkly.

Richard E. Ryan, pres & gen mgr; Ben Gutierrez, opns mgr; Jim Polian, coml mgr; Rand Stover, chief engr.

**KIRV** Oct 1, 1962: 1510 khz; 500 w-D. Box 2373. (93723). 233-0786. KIRV Radio Inc. (acq 3-4-66).

Net: ABC. Rep: Howard. Format: Good music.

Robert Eurich, pres; Robert Eurich, gen mgr; Terry Nolan, prog dir; Charles Lambert, news dir; Randy Stover, chief engr.

**KKNU(FM)** Jan 6, 1962: 102.7 mhz; 37 kw. Ant 295 ft. Box 5176. (93755). 299-2129. Bcst Industries Inc.

Elbert H. Dean, pres & gen mgr; Eleanor R. Dean, prog dir; Scott E. Dean, chief engr.

**KMAK** June 26, 1953: 1340 khz; 1 kw-D, 250 w-N. 2020 E. McKinley Ave. (93703). 266-9448. Fresno Bcstrs Inc. (acq 12-28-67).

Net: ABC. Rep: McGavren-Guild-PGW. George Fritzingler, VP; John Ogden, gen mgr; Gary Dee Gilbert, prog dir; Dick Scudder, news dir; Don Trafton, chief engr.

**KMJ** June 1925: 580 khz; 5 kw. 1515 Van Ness Ave. (93721). 268-5771. TWX 910-362-3193. McClatchy Nwspr (acq 6-12-25).

Net: NBC. Rep: Katz.

Eleanor McClatchy, pres; Jeff Nagle, stn mgr; Carl Thrumston, sls mgr; Richard Sheppard, prog mgr; Jim Wilson, news edit; Al Schneider, chief engr.

**KMJ-FM** 1949: 97.9 mhz; 7.3 kw. Ant 630 ft. Prog sep from KMJ.

KMJ-TV affil.

**KXEX** Sept 20, 1962: 1550 khz; 500 w-D. Box 1613. (93717). 233-8803. Atlas Bcstg Co.

Rep: AAA Reps. Spec progs: Sp 100%.

John W. Sonder, pres & gen mgr; Andres Hinojosa, prog dir; Jeff Long, chief engr.

**KYNO** October 1947: 1300 khz; 5 kw-D, 1 kw-N, DA-N. 2125 N. Barton. (93703). 255-8383. Radio KYNO Inc.

Rep: Eastman. Format: Contemp. L. E. "Gene" Chenault, pres; Wayne Decker, VP & gen mgr; Harry Miller, prog dir; John Wallace, news; Dave Evans, chief engr.

**KYNO-FM** May 15, 1970: 95.5 mhz; 50 kw horiz, 50 kw vert. Ant 320 ft. Progs sep from KYNO. Stereo. Steve Wrath, sls mgr.

### Garden Grove (714) Orange county

**KTBT(FM)** June 21, 1961: 94.3 mhz; 2 kw horiz, 2 kw vert. Ant 215 ft. Stereo. 9929 Chapman Ave. (92641). 530-5100. West Coast Media Inc. (acq 11-16-70).

Rep: Ntl Time Sls. Format: Contemp.

William C. French, pres & gen mgr; Jay Albert, opns mgr; Michael Connors, sls mgr; Larry Clark, prog dir; Joe Portaro, prom mgr; Jack Scroggy, news dir; Tom Settle, chief engr.

### Gilroy (408) Santa Clara county

**KAZA** September 1957: 1290 khz; 5 kw-D, DA. 7459 Monterey. (95020). 824-3155. South Valley Bcstrs. (acq 12-4-66).

Rep: Savalli/Gates; Pickens. Spec progs: Sp 85 hrs; Port 7 hrs, both wkly.

Richard E. Ryan, gen mgr; Eugene Hogan, stn & coml mgr; Jose Armendariz, chief anncr.

**KPER-FM** Sept 15, 1969: 94.3 mhz; 90 w. Ant 1,350 ft. Progs sep from KAZA. Stereo.

Enid Eldridge, stn mgr & prog dir.

### Glendale (213) Los Angeles county

**KIEV** 1931: 870 khz, 500 w-D. 106 N. Glendale Ave. (91206). 245-2388. Southern Calif. Bcstg Co. (acq 6-1-61).

Rep: Ntl Time Sls; Rhodes. Spec prog: C&W 100%.

W. J. Beaton, pres & gen mgr; Ed Perry, prog & news dir; Ron W. Beaton, coml mgr; Allan McKee, prom mgr; Harold Williams, chief engr.

**KUTE(FM)** March 22, 1952: 101.9 mhz; 640 w horiz, 630 w vert. Ant 2,840 ft. horiz, 2840 ft. vert. 30th Floor, Occidental Center, Los Angeles (90015). 749-1441. Robert P. Adams.

Rep: Masla.

R. P. Adams, gen mgr.

### Hanford (209) Kings county

**KNGS** Feb 1, 1948: 620 khz; 1 kw, DA-N. Box 49. (93230). 582-0361. Central Calif. Communications Corp. (acq 4-5-62).

Net: ABC. Rep: Eastman. Spec progs: Sp 9 hrs; C & W 24 hrs, both wkly.

John C. Cohan, pres; Forrest A. Howard, mgr; Jack Rivers, asst adm to pres staff; Roy Sneed, prog dir; Barney Corwin, news dir; Marv Sawyer, chief engr.

### Hemet (714) Riverside county

**KHSJ** April 10, 1959: 1320 khz; 500 w-D, DA. Box 1076. (92343). 658-3208. Ramona Bcstg Co. (acq 8-1-65).

Rep: Oakes.

Herndon Hughes, pres; Larry Shields, gen mgr; George Johnston, prog dir; Kent Cozad, news dir; Luther Pillow, chief engr.

**KHSJ-FM** Nov 9, 1963: 105.5 mhz; 700 w. Ant minus 265 ft. Dup KHSJ 95%.

### Hollister (408) San Benito county

**KMPG** Jan 24, 1966: 1520 khz; 500 w-D. Box 1414. (95023). 637-7476. Milo Communications Corp.

Net: ABC. Rep: Radio Time Sls. Spec progs: Sp 21 hrs wkly.

Richard Logan, pres, gen, coml & prom mgr, prog dir & chief engr; Roger Powers, news dir.

### Indio (714) Riverside county

**KINI(FM)** 1968: 98.3 mhz; 3 kw. Ant minus 250 ft. Box 201, Thermal, Calif. (92274). Del Ray Bcstg Co.

Charles Groeschel, pres; R. Edward Hart, gen mgr & chief engr; Stan F. Little, prog dir.

**KREO** 1946: 1400 khz; 1 kw-D, 250 w-N. Drawer K. (92201). 347-3403. Desert Air Bcstg Inc. (acq 6-1-68).

Net: ABC. Rep: Lucas. Spec progs: Sp 10 hrs; Neg 1 hr; C&W 6 hrs, all wkly. Format: Contemp.

Jack Latham, pres & news dir; G. Weber, gen & coml mgr; Ronnie Lee, prog dir; F. Hermes, prom mgr; Bob Haley, chief engr.

### Inglewood (213) Los Angeles county

**KTYM** Feb 14, 1958: 1460 khz; 5 kw-D,

DA. 6803 West Blvd. (90302). 678-3731.  
Trans America Bcstg.

Spec progs: Ger 5 hrs; Ital 3 hrs; Sp 17 hrs; Neg 7 hrs, all wkly.

A. J. Williams, pres & gen mgr; E. L. Brooks, coml mgr; J. Schaffer, prog dir; Gerardo Borrego, asst to pres & asst gen mgr; Gary Wayne, news dir; R. Knipp, chief engr.

**KTYM-FM** February 14, 1958: 103.9 mhz; 1.6 kw. Ant 390 ft. Progs sep from KTYM.

Claire Reis, mgr.  
KAIL-TV affil.

#### Irvine (714) Orange county

\***KUCI(FM)** Oct. 16, 1969: 89.9 mhz; 10 w. c/o Student Activities U C I. (92664). 833-5824. Regents of the University of Calif. Gregg Maxwell, gen mgr; T. Michael Jaeger, prog dir; John King, prom mgr; Don Adling, news dir; Earl Arbuckle, chief engr.

#### Joshua Tree (714) San Bernardino county

**KJST** May 20, 1969; 1420 khz; 1 kw-D. Box 578. (92252). 366-8111. Desert Metropolitan Bcstg Co.

Format: MOR, Contemp.

Dr. Richard L. Siggers, pres; Edward G. Siggers, gen mgr; Stephen Rundquist, prog dir; Richard Misi, news dir; Tad C. Faherty, chief engr.

#### King City (408) Monterey county

**KRKC** Sept 21, 1958: 1490 khz; 1 kw-D, 250 w-N. Box 625. (93930). 385-5421. KRKC Inc. (acq 9-6-59).

Net: ABC/I. Spec progs: Sp 7 hrs wkly. Robert T. McVay, pres, gen & coml mgr; Ed Wendling, prog dir; Steve McVay, sports dir; Ken McVay, news dir; Sharon McVay, prom mgr; Clark Williams, chief engr.

#### La Canada (213) Los Angeles county

\***KUNF(FM)** 88.9 mhz; 10 w. La Canada Unified School District.

#### La Jolla (714) San Diego county

**KDIG(FM)** (See San Diego)

#### Lakeport (707) Lake county

**KBLC** 1270 khz; 500 w-D. 405 N. Main St. 263-6113. Lake County Bcstg Co.

Rep: Sandeberg-Glenn.

Hugh Turner, pres; Richard Turner, gen & coml mgr; Dave Williams, chief engr.

#### Lancaster (805) Los Angeles county

**KAVL** Sept 8, 1950: 610 khz; 1 kw-D, 500 w-N, DA-2. 2501 West Ave "T". (93535). WH 2-1121. Antelope Bcstg Co.

Net: MBS. Rep: Savalli-Gates.

Whitford B. Carter, pres; Herbert L. Comstock, gen mgr; sls mgr & chief engr; William E. Metcalf, prog dir; D. Dean Roper, news dir.

**KOTE(FM)** Not on air, target date unknown: 106.3 mhz; 3 kw. Ant 134.25 ft. 621 West Ave. J-11 (93534). Albert S. Medlinsky.

**KBVM** August 1956: 1380 khz; 1 kw-D. DA. 43233 N. Sierra Hwy. (93534). 942-8461. KBVM Inc. (acq 10-12-65).

Net: ABC/I Rep: Sandeberg-Glenn;

Oakes. Spec progs: C&W 100%.

James T. Hall, gen mgr; Mike Porter, coml mgr; Glodean Hemon, prom mgr.

#### Lemoore (209) Kings county

**KLAN** Aug 21, 1960: 1320 khz; 1 kw-D, DA. Box 1130, Hanford, Calif. (93230). 584-4466. Sadler and Fischer Ent. (acq 2-1-69)

Rep: Radio Time Sls.

W. H. Sadler Jr. pres & gen mgr; Joseph P. Fischer, VP & coml mgr; Nick Gobbel, prog dir; George Eddy, news dir; Bill Derby, chief engr.

**KOAD** Dec 23, 1963: 1240 khz; 250 w. 15279 Hanford-Armona Rd. (93245). 582-9056. Golden Bcstg. (acq 5-69).

Rep: Potter.

Clark E. Parker, pres; Jack Rivers, gen mgr; Jim Peterson, sls mgr; Robert Padgett, prod mgr; George Avila, chief engr.

#### Livermore (415) Alameda county

**KYTE(FM)** May 1969: 101.7 mhz; 3 kw. Ant minus 150 ft. Stereo. Box 284 (94550). 447-7272 Peer Bcstg. (acq 12-68).

Format: MOR/Contemp.

Ralph Peer, pres; Susan Reed, gen mgr; Ralph Pizzella, prog dir.

#### Lodi (209) San Joaquin county

**KCVR** 1946: 1570 khz; 5 kw-D, DA. Box 600. (95240). 368-0626. KCVR Radio. (acq 7-60).

Rep: Grant Webb. Spec progs: Sp 50 hrs; Ger ½ hr; Portuguese 1½ hrs, all wkly.

George M. Mardikian, pres; George L. Sampson, gen mgr; B. Floyd Farr, VP; Orson Laam, mus dir; George Snell, sec-treas.

**KCVR-FM** Dec 24, 1959: 97.7 mhz; 3 kw. Ant 185 ft. Prog sep from KCVR. Stereo.

#### Loma Linda (714) San Bernardino county

\***KEMR(FM)** Sept 8, 1961: 88.3 mhz; 10 w. Loma Linda U. Church. (92354). 796-0258. Loma Linda Educational Bcstg Corp. Format: Classcl, Relig.

Spec progs: Fr ½ hr; Sp ½ hr, both wkly. Edwin Collins, D.D.S., pres; David Young, gen mgr; Jerry Keith, chief engr.

#### Lompoc (805) San Barbara county

**KKOK** May 25, 1963: 1410 khz; 500 w-D, DA. 3460 Buellton Rd. (93436). 735-5656. John W. Parham. (acq 6-13-68).

Rep: Lucas.

John W. Parham, pres, gen & coml mgr & chief engr; Bettie Parham, prog dir; Scott W. Wood, prom mgr.

**KLOM** Nov 2, 1962: 1330 khz; 1 kw-D, DA. Box 697 (93436). 736-3429. Communications Corp. of America. (2-15-67).

Net: MBS. Rep: Radio Time Sls. Spec progs: Ital 1 hr; Sp 1½ hrs, both wkly.

Format: Contemp MOR.

Mike Gold, pres; Dave Jacob, gen mgr; Steve Gold, prom mgr; Vern Masterson, prog dir; Roger Hudson, news dir; Bob Squires, chief engr.

**KLOM-FM** Dec 24, 1968: 92.7 mhz; 2.5 kw. Ant. minus 260 ft. Dup KLOM 100%.

**KNEZ** Aug 8, 1958: 960 khz; 500 w, DA-N. Box 960. (93436). RE 6-3496. H&B Communications. (acq 6-1-68).

Rep: Webb.

Terry L. Dorsey, gen mgr; James Carey, sls mgr; Dave Loe, prog dir; Ron Finn,

news dir; Earl Whisenant, chief engr.

#### Long Beach (213) Los Angeles county

**KFOX** March 1924: 1280 khz; 1 kw-D. 666 E. Ocean Blvd. (90802). 775-2367. KFOX Inc. (acq 12-1-61).

Net: ABC. Rep: Torbet. Spec progs: C&W 100%.

Egmont Sonderling, pres; Dick Schofield, gen & coml & prom mgr; Jim Harrison, prog dir; Stan Evans, news dir; Greg Carpenter, chief engr.

**KFOX-FM** (See Los Angeles).

**KGER** 1926: 1390 khz; 5 kw, DA-N. 3759 Atlantic Ave. (90807). 427-7907. John Brown Schools of California Inc. (acq 1-49).

Dr. John E. Brown, pres; Clinton H. Fowler, exec VP & gen mgr; Ruth Talbot, prog dir; Finis Bell, news dir; Luke Crumbaugh, chief engr.

**KJLH(FM)** Sept 16, 1965: 102.3 mhz; 3 kw. Ant 300 ft. 925 E. Third (90812). 437-3461. John Lamar Hill (acq 9-65).

John L. Hill, owner; Dee W. Galiffa, gen mgr; Earl Harkinson, chief engr.

\***KLON(FM)** Jan 2, 1950: 88.1 mhz; 1.2 kw. Ant 425 ft. 1305 E. Pacific Coast Hwy. (90806). 599-2421. Long Beach United School District.

Dr. Frank B. George, supvr; Mrs. Barbara Thuet, prog dir; Peter Russo, chief engr.

**KNAC(FM)** August 1961: 105.5 mhz; 2.1 kw. Ant 350 ft. Stereo. 850 E. Ocean Blvd. (90802). 437-0366. Harden Bcstg Co. (acq 8-69).

Rep: Bunchez. Format: Prog rock.

James Harden, pres & gen mgr; Howard Griesbach, VP; Ron McCoy, prog dir; Claudia Harden, exec prod; Jim Foss, chief engr.

**KNOB(FM)** April 22, 1949: 97.9 mhz; 79 kw. Ant 410 ft. Stereo. Charter House Hotel, 1700 S. Harbor Blvd, Anaheim, Calif. (92802). 772-1270. John R. & Jeanette S. Banoczi (acq 4-1-66).

Rep: Group L.A., Savalli/Gates.

Jeanette B. Banoczi, pres; John R. Banoczi, gen mgr; Jack Banet, prog dir; Robert L. Banoczi, chief engr.

#### Los Altos (415) Santa Clara county

\***KFJC(FM)** Dec 4, 1959: 89.7 mhz; 360 w. 12345 El Monte Ave. Foothill College. (94022). 948-8590. Foothill College District.

Stuart Roe, mgr.

**KPEN(FM)** Oct. 17, 1960: 97.7 mhz; 3 kw. Ant 160 ft. San Antonio Center, 2550 W. El Camino Real, Mountain View (94040). 948-0555. Peninsula Bcstg Corp. Format: MOR/Classcl.

Lawrence Gahagan, pres, co-gen mgr; J. N. Christensen, VP, co-gen mgr; Lawrence Gahagan, chief engr.

#### Los Angeles (213) Los Angeles county

**KABC** Nov 15, 1929: 790 khz; 5 kw, DA-N. 3321 S. La Cienega Blvd. (90016). NO 3-3311. TWX 213-666-1240. ABC Inc. (acq 8-1-44).

Net: ABC. Rep: Katz. Format: Talk.

Ben Hoberman, VP & gen mgr; George Green, gen sls mgr; Jack Meyers, ops mgr; Clive Brash, dir creative svcs; Jack London, news dir; Art Serman, chief engr.

**KABC-FM** Dec 30, 1947; 95.5 mhz; 72

## California

kw. Ant 2920 ft. Progs sep from KABC. Stereo.

**KALI** (See San Gabriel, Calif.).

**KBBI(FM)** May 2, 1959: 107.5 mhz; 34 kw. Ant 2783 ft. Stereo. Box 551; La Mirada, Calif. (90638). 723-4636. Biola Inc.

Spec progs: Ger 5 hrs; Neg ½ hr, both wkly. Format: Easy lsteng.

Donald W. Ransom, gen mgr; Richard T. Bemiller, coml mgr; Bill Babcock, prog dir; Ralph Samford, prom mgr; Ken Gaydos, news dir; Art Larson, chief engr.

**KBCA(FM)** Feb 18, 1959: 105.1 mhz; 18 kw. Ant 2900 ft. 6505 Wilshire Blvd. (90048). 653-3940. Mt. Wilson FM Bcstrs Inc.

Rep: Spectrum; Fox-Laufer. Saul Levine, pres & coml mgr.

**KBIG** (See Avalon, Calif.).

**KBIG-FM** Feb 15, 1959: 104.3 mhz; 105 kw. Ant 2890 ft. 7755 Sunset Blvd. (90046). 874-7700. Bonneville Int. (acq 3-11-69).

Rep: Young. Format: MOR.

Arthur M. Mortensen, pres & gen mgr; Gordon Mason, VP & stn mgr; Henry D. Weiss, sls mgr; Duke Norton, prog dir; Shirley R. Thompson, prom mgr; Pat McGuinness, news dir; Charles Casterline, chief engr.

**KDAY** (See Santa Monica, Calif.).

**KFAC** April 14, 1931: 1330 khz; 5 kw, DA-N. 5773 Wilshire Blvd. (90036). Webster 8-0161. Cleveland Bcstg Co. (acq 12-62).

Rep: Petry.

Richard H. Miller, pres; Edwin J. Stevens, VP & gen mgr; Howard Rhines, prog dir; Ernest Holling, opns dir; Glen Bronner, chief engr.

**KFAC-FM** Dec 29, 1948: 92.3 mhz; 59 kw. Ant 2820 ft. Dup KFAC 50%. Stereo.

**KFI** April 16, 1922: 640 khz; 50 kw. 141 N. Vermont Ave. (90054). 382-2121. TWX 213-380-8872. Earle C. Anthony Inc. Net: NBC. Rep: Christal.

Edmund C. Bunker, pres & gen mgr; Ralph Petti, VP-sls & opns; Ned Skaff, prog dir; Ron Faban, prom mgr; Chet Martin, news dir; Bernard Koval, chief engr.

**KFOJ-FM** April 1, 1965: 100.3 mhz; 58 kw horiz, 3.7 kw vert. Ant 1180 ft. 666 E. Ocean Blvd., Long Beach, Calif. (90812) 775-2367. Dup KFOJ Long Beach 50%. Net: ABC. Rep: Torbet. Format: C&W.

Egmont Sonderling, pres; Dick Schofield, gen, coml & prom mgr; Jim Harrison, prog dir; Stan Evans, news dir; Greg Carpenter, chief engr.

**KFSG(FM)** 1949: 96.3 mhz; 54 kw. Ant 475 ft. International Church of the Four-

square Gospel.

**KFWB** March 25, 1925: 980 khz; 5 kw. 6419 Hollywood Blvd. (90028). 463-5151. TWX 910-321-4046. Westinghouse Bcstg Co. (acq 12-28-66).

Rep: Radio Adv Repts Inc.

Donald H. McGannon, chmn & pres; Arthur Schreiber, gen mgr; Paul Cassidy, gen sls mgr; Reginald Laite, mng ed; Bruce W. Marr, prom mgr; Gordon Davis, area VP; Mark Savan, news supvr; Don Parker, chief engr.

**KGBS** 1925: 1020 kc; 50 kw, DA-1. (L-KDKA). 338 S. Western Ave. (90005). 388-2345. Storer Bcstg Co. (acq 6-30-59).

Roy M. Schwartz, gen mgr; Dave Sweeney, gen sls mgr; Robert Kingsley, prog dir; Clarke Alexander, news dir; Roy Brager, chief engr.

**KGBS-FM** 1954: 97.1 mhz; 58 kw. Ant 750 ft. Dups KGBS 50%.

**KGJFJ** 1926: 1230 khz; 1 kw-D, 250 w-N. (100 w. when KPPC oprs). 4550 Melrose Ave. (90029). NOrmandy 3-3181. Tracy Bcstg Co. (acq 1964).

Rep: Howard. Spec progs: Neg 100%.

Arnold Schorr, VP & gen mgr; Molly Low, coml mgr; Cal Milner, prog dir; Jim Randolph, prom mgr; Ray Williams, news dir; Homer Obuchon, chief engr.

**KHJ** April 13, 1922: 930 khz; 5 wk, DA-N. 5515 Melrose Ave. (90038). 462-2133. Telex 674824. RKO General Inc. (acq 1-1-51).

Rep: RKO Radio Repts. Format: Contemp. Warren Earl, VP, western region, RKO Radio; Hugh Wallace, gen mgr; Bill Sommers, ntl sls mgr; Ted Atkins, prog dir; Barbara Babcock, traf mgr; Lyle Kilgore, news dir; Art Kevin, dir pub aftrs; Harvey Mednick, prom mgr; Ed Dela Pena, chief engr.

**KHJ-FM** 1941: 101.1 mhz; 58 kw. Ant 2930 ft. Prog sep from KHJ. Stereo. Gary Price, stn mgr; Paul Batisti, loc sls mgr; Dave Jeffreys, prog dir; Jane Donnell, dir pub & prom.

**KHJ-TV** affil.

**\*KHOF(FM)** Nov 13, 1956: 99.5 mhz; 100 kw. Ant 240 ft. 1615 S. Glendale Ave., Glendale Calif. (91205). 245-7575. Faith Center Inc.

Net: Southern Calif. Spec progs: Neg 5 hrs wkly.

R. A. Schoch, pres; Paul Calentine, prog & news dir; Burt Lehman, chief engr.

**KJOK(FM)** June 30, 1954: 98.7 mhz; 75 kw. Ant 1260 ft. 2555 Briarcrest Rd., Beverly Hills, Calif. (90210). 278-5990. J. L. Siegal, pres & gen mgr.

**KIIS** 1927: 1150 khz; 5 kw-D, 1 kw-N. 4015 Wilshire Blvd. (90005). 225-4116. Eleven-Fifty Corp. (acq 4-10-70). Format: Gentle contemp.

Lou Faust, pres; Robert E. Sharon, stn mgr; John Wolfe, coml mgr; Gary Brandt, prog dir; Bill Kenneally, news dir; George Riggs, chief engr.

**KLAC** 1924: 570 khz; 5 kw, DA-N. 5828 Wilshire Blvd. (90036). 937-0110. TWX 213-674-917. Metromedia Inc. (acq 7-1-63).

Rep: Metro Radio Sls. Format: C&W.

John W. Kluge, pres; William Dalton, VP & gen mgr; Ron Martin, prog dir; Sam Hall, news dir; Mickey Luckoff, gen sls mgr; Richard Anderson, chief engr.

**KMET(FM)** March 7, 1961: 94.7 mhz; 58 kw. Ant 2830 ft. Prog sep from KLAC. Stereo.

Nat Asch, VP & gen mgr; Marty Ross, gen sls mgr.

**KTTV(TV)** affil.

**KMPC** 1928: 710 khz; 50 kw-D, 10 kw-N, DA-N. 5858 Sunset Blvd. (90028). 469-5341. TWX 213-468-1037. Golden West Bcstrs (acq 12-52).



Rep: Major Market Radio.

Gene Autry, chmn of bd; William P. Shaw, pres, broadcast div; Stanley L. Spero, VP & gen mgr; Steve Bailey, opns dir; George Lindman, gen sls mgr; Russ Barnett, prog dir; John Asher, VP in chg of adv; Peggy Fisher, prom dir; Hugh Brundage, news dir; Warren Turnbull, pub dir; Tom Crosnoe, VP in chg of engrg.

**KTLA(TV)** affil.

**KNX**, Sept 10, 1920: 1070 khz; 50 kw, DA-D. 6121 Sunset Blvd. (90028). HOLLYWOOD 9-1212. CBS Inc. (acq 9-36).

Net: CBS. Rep: CBS Radio Spot Sales. George Nicholaw, VP & gen mgr; Ray Barnett, sls mgr; Rich Sinclair, ntl sls mgr; Fred Bergendorf, prom mgr; Jim Zaillian, news dir; Ted Denton, mgr of tech opns.

**KNX-FM** 1947: 93.1 mhz; 67 kw. Ant 2870 ft. Prog sep from KNX.

**KNXT(TV)** affil.

**KOST(FM)** Oct 9, 1957: 103.5 mhz; 12.5 kw. Ant 3100 ft. Stereo. Suite 940, California Federal Plaza Bldg., 5670 Wilshire Blvd. (90036). 937-1035. TWX 910-321-2844. McLendon Pacific Corp. (acq 7-66). Stereo.

Rep: Avco Radio TV Sls. Format: Beautifl music.

B. R. McLendon, chmn of bd; Gordon B. McLendon, pres; Norman Epstein, gen mgr; Bob Young, prog dir.

**\*KPFK(FM)** July 1959: 90.7 mhz; 110 kw. Ant 2830 ft. Stereo. (90038). 877-5583. Pacifica Foundation.

Ruby Hurwich, pres; Marvin J. Segelman, gen mgr; Christopher Koch, prog dir; Phillip Watson, prom mgr; William Winter, news dir.

**KPOL** Sept 22, 1952: 1540 khz; 50 kw-D, 10 kw-N, DA-2. 5700 Sunset Blvd. (90028). 466-4123. TWX 910-321-4202. Capital Cities Bcstg Corp. (acq 7-28-66).

Rep: Blair. Format: Full-serv rad.

Joseph Dougherty, pres; C. W. (Bill) Weaver, gen mgr; Paul LaGasse, gen sls mgr; Robertson Scott, prog dir; Harvey Pool, prom mgr; Ray Owen, news dir; Franz Cherny, chief engr.

**KPOL-FM** August 1957: 93.9 mhz; 100 kw horiz, 100 kw vert. Ant 550 ft. Dup KPOL 49%. Stereo.

**KRHM(FM)** 1948: 102.7 mhz; 8.3 kw. Ant 2790 ft. 301 S. Kingsley Dr. (90005). DUnkirk 5-7421. KRHM Enterprises (acq 10-65).

Benson Curtis, gen mgr; Paul Wieman, chief engr.

**\*KUSC(FM)** 1946: 91.5 mhz; 30 kw. Ant 182 ft. U. of Southern California (90007). 746-2166. U. of Southern California. Don C. Smith, gen mgr; Paul Engel, chief engr.

**KWST(FM)** Dec 20, 1956: 105.9 mhz; 72 kw. Ant 770 ft. 8833 Sunset Blvd. 90069. \*57-6130. Century Bcstg Corp. (Acq 9-1-67).

Rep: Masla. Format: Adult album.

Howard Grafman, pres; Gordon Potter, gen mgr; George A. Collias, VP; Charles Salerno, prog dir; John Judkins, prom mgr; Dick Gordon, news dir; Milan Leggett, chief engr.

**\*KXLU(FM)** March 3, 1957: 88 mhz; 2.9 kw. Ant 10 ft. Stereo. 7101 W. 80th St. (90045). 670-1043. Loyola U. of Los Angeles.

## The CBS Records EZ Cue Library

World's newest most up-to-date collection of production music and customized record packages. Send for complete details...

EZ Cue, Dept. 702  
Columbia Special Products  
51 West 52nd Street  
New York, N. Y. 10019  
Phone (212) 765-4321

Rev. Donald P. Merrifield, S.J., pres; Paul R. Vaughan, gen mgr; Vincent R. Talbot, chief engr.

#### Los Banos (209) Merced county

**KLBS** May 1, 1961: 1330 khz; 500 w-D. Box 672. (93635). 826-4996. Los Banos Bcstg. (acq 7-63).

Rep: Jalco. Format: Variety. Spec progs: Sp 12 hrs; C&W 18 hrs; Port 6 hrs, all wkly.

John R. McAdam, pres & gen mgr; Gloria Manss, coml mgr; Mike Lee McAdam, prog dir & prom mgr; Tyrone Taylor, news dir; Cecil Lynch, chief engr.

**KLBS-FM** August 1966: 95.9 mhz; 3 kw. Ant 125 ft. Dup KLBS 60%. Stereo.

#### Los Gatos (408) Santa Clara county

**KTAO(FM)** July 9, 1966: 95.3 mhz; 260 w. Ant 860 ft. 5 University Ave. (95030). 354-4711. Tomentose Bcstg Co. (acq 2-15-69). Stereo.

Rep: Radio Time Sls; Chance; PBS; Blind. Spec progs: Fr 3 hrs; Ger 3 hrs; Ital 1 hr; Pol 5½ hrs; Sp 4 hrs; Neg 9 hrs; C&W 18 hrs, all wkly.

Lorenzo Milam, pres & prog dir; Duke A. Hayduk, gen, coml & prom mgr & news dir; Rich A. Ingraham, chief engr.

#### Madera (209) Madera county

**KHOT** Dec 31, 1956: 1250 khz; 500 w-D. Box 67. (93637). OR 4-8888. Glomor Music B:stns Inc.

#### Marysville (916) Yuba county

**KMYC** 1940: 1410 khz; 5 kw-D, 1 kw-N, DA-2. Box 631. (95901). 742-2396. California First Corp. (acq 7-65).

Net: ABC. Rep: Grant-Webb. Spec progs: Sp 1 hr wkly.

Sam Craig, pres & coml mgr; Lloyd Klemp, VP & gen mgr; Al Ries, prog dir; Erne Stevens, news dir; Ross Shelton, chief engr.

**KRFD(FM)** 1947: 99.9 mhz; 4.9 kw. Ant 150 ft. Prog sep from KMYC. Stereo.

#### McFarland (805) Kern county

**KXEM** Sept. 1, 1970: 1590 khz; 500 w-D. Box 99, Delano, Calif. 93215. Golden Empire Communications Co.

Spec progs: Sp 44 hrs, C&W 40 hrs, both wkly.

Jack O. Koonce, pres & gen mgr; Cecil Lynch, chief engr.

#### Mendocino (707) Mendocion county

**KMFB** Nov 16, 1966: 1520 khz; 1 kw-D. (CP: 1300 kc, 1 kw-D). Box 666. (95460). 964-5306. Mathew V. & Maria J. Huber.

Spec progs: Ital 1 hr; Sp 1 hr, both wkly.

Mathew V. Huber, pres & gen mgr; I. Mehtlan, coml mgr; Kay Formslag, prog dir; Tom Holmes, news dir; Jack Walsh, chief engr.

**KMFB-FM** June 26, 1967: 92.7 mhz; 3 kw. Ant 165 ft. Dup KMFB 70%.

#### Merced (209) Merced county

**KAMB(FM)** November 1967: 101.5 mhz; 50 kw. Ant. 400 ft. 1735 L St. (95340). 723-1015. Central Valley Bcstg Inc.

Net: Family. Format: Relig, Ed.

Bob McMillen, pres; Thad McKinney, gen mgr; Jim Ludwigson, prod dir; Paul Brown, chief engr.

**KWIP** Feb. 26, 1956: 1580 khz; 1 kw-D.

Box 1109. (95340). 722-3838. KWIP Bcstg (acq 2-2-68).

Net: MBS. Rep: Webb.

Glenn H. Hilmer, pres & prog dir; Keith L. Stine, gen & coml mgr; Eugene Conlogue, prom mgr; Elaine Whitworth, news dir; Mal Beavers, chief engr.

**KYOS** Oct 1936: 1480 khz; 5 kw, DA-N. Box 717. (95340). 722-6251. Radio One Inc. (acq 1-1-66).

Rep: Rhodes. Spec progs: It 1 hr; Port 1 hr, both wkly.

Maurice Hill, pres, gen & coml mgr; Bob Edwards, prog & news dir; Doc Hill, prom mgr; George Wright, chief engr.

#### Modesto (209) Stanislaus county

**KBEE** 1951: 970 khz; 1 kw, DA-2. Box 3131. (95353). 523-7756. TWX 209-397-5149. McClatchy Newspapers (acq 8-31-56).

Net: CBS. Rep: Katz.

Eleanor McClatchey, pres; Ed Boyle, stn mgr; Dick Boynton, news editor; Joly Boynton, farm dir; Jack Stevenson, chief engr.

**KBEE-FM** April 3, 1948: 103-3 mhz; 10.5 kw. Ant 150 ft. Dup KBEE.

**\*KDHS(FM)** Not on air, target date unknown: 90.5 mhz; 10 w. Thomas Downey High School.

**KFIV** 1950: 1360 khz; 5 kw-D, 1 kw-N, DA-2. Box 1360. (95350). 529-0228. Kilibro Bcstg Corp. (acq 11-1-66).

Net: ABC. Rep: McGavren. Spec progs: Sp 1 hr; Port 3 hrs, both wkly.

F. Robert Fenton, pres & gen mgr; Steve Rosetta, coml mgr; Bob DeLeon, prog dir & prom mgr; Tony Townsend, news dir; Mel Freedman, chief engr.

**KTRB** June 18, 1933: 860 khz; 10 kw-D, 1 kw-N, DA-2. Box 3839. (95352). 523-0737. KTRB Bcstg Inc.

Rep: Sandeberg-Glenn; Oakes.

Hilda Higbee, pres & gen mgr; Dick Brown, coml mgr; Cal Purviance, prog dir, prom mgr & chief engr; Don Schneider, news dir.

**KTRB-FM** 1949: 104-1 mhz; 4.7 kw. Ant 260 ft. Dup KTRB.

#### Mojave (805) Kern county

**KDOL** May 1, 1961: 1340 khz; 500 w-D, 250 w-N. Box 968. (93501). 824-4221. Golden Desert Bcstg Corp. (acq 5-1-66).

Net: ABC. Spec progs: C&W 119 hrs wkly.

Chester C. Fields, gen mgr; Forrest W. Ogan, chief engr.

**KDOL-FM** August 1, 1967: 97.7 mhz; 3 kw. Ant minus 120 ft. Dup KDOL 100%.

#### Monterey (408) Monterey county

**KIDD** 1955: 6:30 khz; 1 kw, DA-2. Box KIDD. (93940). 372-8154. Monterey Peninsula Bcstns Inc. (acq 5-1-58).

Net: MBS. Rep: Meeker. Format: MOR.

Robert K. Sherry, pres & gen mgr; Jack G. Hamilton, coml mgr; Stan Buchanan, prog dir; Mark Rogers, news dir; Don Williams, chief engr.

**KMBY** 1935: 1240 khz; 1 kw-D, 250 w-N. 651 Cannery Row. (93940). 373-1234. West Coast Bcstns Inc.

Rep: Eastman.

James L. Saphier, pres; Galyn C. Hammond, gen mgr; Eric G. Norberg, prog dir; Bill Wise, news dir.

**KWAV(FM)** Oct 14, 1961: 96.9 mhz; 18 kw. Ant 2570 ft. Stereo. Box 1271. 46 Garden Court. (93940). 373-0969. TWX 910-360-7106. Johnston Bcstg Co. (acq 6-1-66).

Rep: Torbet.

## California

Stoddard P. Johnston, pres & gen mgr; Ralph B. Reid, coml mgr; Jim Dooley, news dir; Kenneth F. Warren, chief engr. KMST(TV) affil.

#### Mt. Shasta (916) Siskiyou county

**KWSD** June 12, 1947: 620 khz; 1 kw-D. Box 448. (96067). 926-2124. Shasta Cascade Bcstg Corp.

Rep: Pacific Broadcast Sls. Format: MOR. David H. Rees, owner-mgr, chief engr; Iola Huntingdon, prog dir.

#### Napa (707) Napa county

**KVON** Nov 17, 1947: 1440 khz; 5 kw-D, 500 w-N, DA-2. Box 480. 255-0220. Young Radio Inc. (acq 9-1-70).

Net: ABC. Rep: Howard.

Thomas L. Young, pres; Ron Greenslate, gen mgr; George Carl, coml mgr; Tom Young, ntl sls mgr; Pat Stanley, news dir.

#### Needles (714) San Bernardino county

**KSFE** October 1952: 1340 khz; 250 w-SH. Box 738. (92363). 326-2101. James & Darwin Parr (acq 3-1-62).

Net: MBS; Golden West. Rep: Grant Webb.

James Parr, pres; Darwin Parr, coml mgr.

#### Newport Beach (714) Orange county

**KOCM(FM)** Jan 8, 1962: 103.1 mhz; 2 kw. Ant 300 ft. #57 Fashion Island. (92660). 644-2727. Success Bcstg Co. (12-31-63). Stereo.

Gary W. Burrill, pres & gen mgr; Lee Riley, coml mgr; Ed Arnold, prog dir; Lourilla Richmond, asst mgr; Barney Dewey, chief engr.

#### Northridge (213) Los Angeles county

**\*KEDC-FM** November 1963: 88.5 mhz; 320 w. Ant minus 235 ft. 18111 Nordhoff St. (91324). 349-0336. San Fernando Valley State College.

Net: NER. Format: Ed. Spec progs: Fr 1½ hrs; Ger 5 hrs, both wkly.

Dr. Bertram Barer, fac adv; Alan H. Frank, gen mgr; Timothy Shaw, prog dir; Robert F. Turner, tech supvr; Doug Brown, chief engr.

#### Oakland (415) Alameda county

**KABL** 1925: 960 khz; 5 kw, DA-1. 632 Commercial St., San Francisco (94111). 982-9586. TWX 910-372-7489. McLendon Pacific Corp. (acq 5-1-59).

Rep: Katz, Simpson. Format: Good Music. Gordon McLendon, pres; Knowles L. Hall, gen mgr; Bill Clark, gen sls mgr; Jerry Harms, prog dir; Robert Beamish, chief engr.

**KABL-FM** (See San Francisco).

**KDIA** July 1922: 1310 khz; 5 kw, DA-1. Box 8432. (91608). 834-4262. Sonderling Bcstg Corp. (acq 6-59).

Rep: Howard. Format: Neg.

Egmont Sonderling, pres; John W. Doubleday, gen mgr; J. Walter Carroll, VP sls; Chuck Scruggs, prog dir; Shirley Wilson, copy dir; Louis Freeman, news dir; John Rolih, chief engr.

**KNEW** 1922: 910 khz; 5 kw, DA-N. 66 Jack London Square. (94604). EXbrook 7-2891. TELEX 335-486. Metromedia Inc. (acq 4-30-66).

## California

Rep: Metro. Format: MOR.  
Kenneth L. Gaines, VP & gen mgr; Dan Tapson, gen sls mgr; Bill Stewart, prog dir; Barbara Erdmann, prom dir; Gil Haar, news dir; Larry Wilkinson, chief engr.  
**KSAN(FM)** (See San Francisco).  
KNEW-TV affil.

### Oceanside (714) San Diego county

**KUDE** July 4, 1956: 1320 khz; 500 w, DA-1. Box K1320. (92054). 757-1320. Dolph-Petty Bestg Co. (acq 4-29-59).  
Rep: Savalli-Gates.  
Lyle R. Richardson, VP & gen mgr.  
**KUDE-FM** Jan 20, 1962: 102.1 mhz; 50 kw. Ant 170 ft. Stereo. Prog sep from KUDE.

### Ontario (714) San Bernardino county

**KSOM** 1946: 1510 khz; 10 kw-D, 1 kw-N, DA-2. Box 1510. (91762). 982-8888. Pacific Coast Bestg. (acq 8-1-67).  
Rep: Potter.  
Conrad G. Sprenger, pres & gen mgr; Andy Potter, ntl sls mgr.  
**KSOM-FM** Sept 11, 1967: 93.5 mhz; 3 kw. Ant minus 400 ft. Dups KSOM 100%.

### Oroville (916) Butte county

**KAOR** Aug 4, 1962: 1340 khz; 1 kw-D, 250 w-N. 580 Orodam Blvd. (95965). 533-9161. Hill Radio Inc.  
Rep: Jalco; Radio Time Sls.  
Duane E. Hill, pres; Lola Jones, coml mgr; Paul Chase, prog dir; Darrell Adams, news dir; James E. Walley, chief engr.

### Oxnard (805) Ventura county

**KACY** (See Port Hueneme, Calif.).  
**KOXR** June 11, 1955: 910 khz; 5 kw-D, 1 kw-N, DA-2. 1280 S. Oxnard Blvd. (93030). 483-2303. Oxnard Bcstg Corp.  
Rep: Lucas. Spec progs: Sp 131 hrs wkly.  
Paul R. Schneider, pres, gen mgr & chief engr; Henry C. Palomino, coml mgr; Javier Santana, news dir; Marco Antonio Castillo, prog dir.  
**KPMJ(FM)** Sept 27, 1958: 104.7 mhz; 10.5 kw. Ant 14 ft. Prog sep from KOXR.  
**KQIQ** (See Santa Paula, Calif.).  
**KUDU** (See Ventura, Calif.).  
**KVEN** (See Ventura, Calif.).

### Pacific Grove (408) Monterey county

**KOCN(FM)** October 1970: 104.9 mhz. Box 579 (93950). 373-7721. Pacific Ocean Bcstrs.  
Format: Beautfl Music.  
Lawrence Gahagan, gen mgr; Darry Allen Scragow, VP; David E. Shulman, opns mgr; David Yertzley, chief engr.

### Palmdale (805) Los Angeles county

**KUTY** August 1957: 1470 khz; 5 kw-D. Drawer K. (93550). 947-3107. Mende Inc. (acq 9-22-67).  
Rep: Tracy Moore. Format: Rock. Spec progs: Sp 1 hr wk.  
William H. Mende, pres; William Mende, gen & coml mgr; Kay Lester, prog dir; Ric O'Connor, news dir; Bobby Ford, mus dir; Claude A. Blacker, chief engr.

### Palm Desert (714) Riverside county

**KGOL** Dec 7, 1963: 1270 khz; 1 kw-D, DA. Box 1270. (92260). 346-1270. Duggay Corp. (acq 8-28-67).  
Rep: Blair. Format: C&W.  
Harry Trenner, pres; Robert C. Avery, gen, coml & prom mgr; James C. Dickson, prog & news dir; Robert Bullock, chief engr.

### Palm Springs (714) Riverside county

**KCMJ** Feb 12, 1946: 1010 khz; 1 kw-D 500 w-N, DA-2. Box KK. (92263). 325-2253. Westminster Bestg Corp. (acq 9-1-61).  
Net: CBS. Rep: J. A. Lucas.  
Morris Bergreen, pres; William Hesson, gen mgr; Jerry London, prog dir; Phil Stone, news dir; Edward Grossman, asst & sls mgr; Edward Puchalski, chief engr.  
**KDES** October 29, 1956: 920 khz; 5 kw-D, 500 w-N, DA-2. 611 S. Palm Canyon Drive. (92262). 325-1211. KDES Inc.  
Net: ABC. Rep: Savalli/Gates. Format: Contemp.  
Frank Todd, pres; Norman W. Lofthus, VP, gen & coml mgr; Richard Haines, coml mgr; Jerry Clifton, prog dir; Walter Scott, news dir; David Roberts, chief engr.  
**KDES-FM** Feb 10, 1963: 104.1 mhz; 20 kw horiz. Ant minus 600 ft. 2.1 kw vert. Ant minus 640 ft. Stereo. Dup KDES 50%. Stereo.  
**KPAL** 1954: 1450 khz; 1 kw-D, 250 W-N. Box 1450. (92262). 324-9171. KPAL Bcstg Corp. (acq 7-56).  
**KWXY** (See Cathedral City, Calif.).

### Palo Alto (415) Santa Clara county

**KIBE** 1947: 1220 khz; 5 kw-D. The Cannery, San Francisco. (94133). 776-4720. Sundial Bcstg Corp. (acq 1953).  
Rep: Coleman.  
William R. Crocker, pres; Edward Davis, gen mgr; Edward Horodko, coml mgr; H. Owen, prog dir; O. Graham, chief engr.  
**KDFC(FM)** (See San Francisco).

### Paradise (916) Butte county

**KEWQ** Sept 1960: 930 khz; 500 w-D. Box KEWQ. (95969). 877-3872. Butte Bcstg Co. (acq 12-21-66).  
Carl J. Auel, pres; Daniel L. Barnett, stn mgr; Scott L. Smith, sec-treas & sls mgr.  
**KEQR(FM)** (See Chico, Calif.).

### Pasadena (213) Los Angeles county

**KALI** (See San Gabriel, Calif.).  
**\*KPCS(FM)** September 1957: 89.3 mhz; 4 kw. Ant minus 540 ft. 1570 E. Colorado. (91106). SYcamore 5-6961. Pasadena Area Junior College District.  
Net: NER.  
Dr. Harold E. Salisbury, gen mgr; John F. Gregory, stn mgr & prog dir; A. Kenneth Johnson, chief engr.  
**KPPC** December 1924: 1240 khz; 100 w-SH. 99 S. Chester (91101). 681-0447. National Science Network.  
Format: Prog rock.  
Stan Burell, pres; Bob Oliver, coml mgr; Michael Callaghan, chief engr.  
**KPPC-FM** November 1962: 106.7 mhz; 22.5 kw. Ant minus 250 ft. Dup KPPC.  
**KRLA** 1942: 1110 khz; 50 kw-D, 10 kw-N, DA-2. 1401 S. Oak Knoll. 681-2591. TWX 213-449-3351. Oak Knoll Bcstg Corp. (acq 1964).  
Rep: H-R.  
Lawrence Webb, exec VP & gen mgr;

Johnnie Darin, prog dir; Harold Mathews, stn mgr; Leo McElroy, news dir; Jack Reeder, chief engr.  
**KWKW** Sept 12, 1942: 1300 khz; 5 kw-D, 1 kw-N, DA-2. 677 Hollywood Blvd. Hollywood (90028). HOLLYWOOD 5-6171. Lotus Theatre Corp. (acq 6-1-62).  
Rep: Masla. Spec progs: Sp 100%.  
Howard A. Kalmenson, pres; Larry Mazursky, gen mgr; Norman Posen, ntl sls mgr; R. H. Rogers, ctrlr; Andy James, dir of sls; Jaime Jarrin, news dir; A. V. Noto, chief engr.

### Paso Robles (805) San Luis Obispo county

**KPRL** Oct 1, 1946: 1230 khz; 1 kw-D, 250 w-N. Box 96. (93446). 238-1230. F. Ray Bryant. (acq 1-1-67).  
Net: ABC. Rep: Pickens. Format: MOR.  
F. Ray Bryant, owner-mgr; Doris Hopper, prog dir; Phil Dirks, news dir; Joe Aleman, chief engr.

### Patterson (209) Stanislaus county

**KOSO(FM)** June 8, 1966: 93.1 mhz; 1.10 kw. Ant 1790 ft. Box 171, Modesto, Calif. (95353). 529-7740. Sierra-Pacific Radio Corp. (acq 12-65). Stereo.  
Rep: Adv Sls West.  
John Markovich, pres; Robert Redenbaugh, gen, coml & prom mgr; Ralph Bernheimer, prog & news dir; Paul Elstad, chief engr.

### Petaluma (707) Sonoma county

**KTOB** Jan 10, 1950: 1490 khz; 1 kw-D, 250 w-N 21 Washington St. (94952). 763-1505. KTOB Bcstg Co. (acq 2-1-69).  
Spec progs: Ger 1 hr wkly.  
Joseph H. McGillvra, gen mgr; Agnes McGillvra, bus mgr; Pete Fischer, news dir; Ken Phillips, chief engr.

### Pittsburg (415) Contra Costa county

**KKIS** Sept 1949: 990 khz; 5 kw, DA-2. Box 991, 230 E. 4th St. (94565). 432-3700. Norcal Bcstg Corp. (acq 8-1-68).  
Rep: Radio Time Sls.  
Donald C. Johnston, pres; Tom Wallace, gen mgr.

### Pomona (714) Los Angeles county

**KKAR** Dec 23, 1960: 1220 khz; 250 w-D, DA. 1430 E. Phillips Blvd. Box 1220. (91769). 623-3434. West Coast Communications. (acq 1-1-67).  
Rep: Lucas. Format: Contemp. Spec progs: Sp 5 hrs; Neg 2 hrs, both wkly.  
Leonard Walk, pres; Armand Kovitz, gen mgr; Bill Gigante, com mgr; Gene Bush, prog dir; Mike McKinnon, prom mgr; Jay Kovitz, news dir; Manny Barraza, chief engr.  
**KWOW** May 12, 1947: 1600 khz; 5 kw-D, 500 w-N. South Mills & Olive (91766). 628-5541. Valley Bcstg Co.  
Rep: Wallace. Format: C&W.  
Dean H. Wickstrom, gen & coml mgr; Arlin Miller, prog dir; Florence F. Wickstrom, prom mgr; Bill Jaeger, news dir; Jon Wickstrom, chief engr.

### Port Hueneme (805) Ventura county

**KACY** July 1958: 1520 khz; 10 kw-D, 1 kw-N, DA-2. Box 1520 (93041). 488-3551. KACY Inc. (acq 5-1-60).  
Rep: McGavren-Guild; Simpson.  
Lincoln Dellar, pres; Ron Thompson, VP & gen mgr; Donald Davis, sls mgr; Bill Tanner, prog dir.



## Porterville (209) Tulare county

**KTIP** 1947: 1450 khz; 1 kw-D, 250 w-N. Box 1450. (93257). 784-1450. Gateway Bcstrs Inc. (acq 5-1-59).

Rep: Radiotime Sls. Spec progs: Sp 18 hrs wk.

Gareth F. Garlund, pres & gen mgr; Lawrence D. Cotta, VP & asst mgr; Steve La Mar, prog dir; Kent Brown, news dir; Edd Lamb, chief engr.

## Quincy (916) Plumas county

**KPCO** Aug 16, 1963: 1370 khz; 500 w-D. Pioneer Plaza. Phone 662. Plumas Bcstg Co.

## Red Bluff (916) Tehama county

**KBLF** 1946: 1490 khz; 1 kw-D, 250 w-N. Box 1010. (96080). 527-3511. North Sacramento Valley Bcstg (acq 1969).

Net: ABC. Rep: Radio Time Sls. Format: MOR-rock.

Robert F. Dennis, pres & gen mgr; M. Thompson, coml mgr; Peter Bay, prog dir; C. E. Dennis, prom mgr; J. Blankenship, news dir; Howard Parsons, chief engr.

## Redding (916) Shasta county

**KCLM** June 1958: 1330 khz; 5 kw-D. Box 2378. (96001). 246-1330. Calif. N.W. Bcstg. Net: MBS. Rep: Lucas, Simpson. Format: C&W.

Carl R. McConnell, pres; Ray E. Grant, gen & coml mgr; Jim Dowell, prog dir; Bob Eberle, prog dir.

**KQMS** 1954: 400 khz; 1 kw-D, 250 w-N. Box 1400. (96001). 246-1400. Radio Redding Inc. (acq 8-67).

Net: NBC. Rep: Eastman.

J. L. DeArmond, pres; Ray Johnson, exec VP; Harry Barker, gen mgr; Lee Davis, prog dir; Frank Conley, news dir; Ellis Feinstein, chief engr.

**KRDG** August 1956: 1230 khz; 250 w. Box 1917. (96001). 243-0343. Redding Bcstg Co.

Net: ABC. Rep: Howard.

Howard N. Martineau, pres & gen mgr; Dolores Hammon, prog dir; Jay Cook, news dir.

**KVCV** Sept 1937: 600 khz; 1 kw, DA-1. Box 1918. (96002). 243-1515. Golden Empire Bcstg Co. (acq 1939).

Net: CBS. Rep: Torbet. Format: MOR.

Mickey McClung, pres; Leon Little, stn mgr; Lyle Mathys, prog dir; John Smith, chief engr.

**KVIP** Dec 19, 1957: 540 khz; 1 kw-D. 1139 Hartnell Ave. 96001. 241-4455. North California Communications Corp. (acq 12-69).

Format: Inspirational.

Mrs. Arta B. Nead, pres; Jack G. French Sr., gen mgr; Ronald E. Marland, prom mgr; Dan Markham, news dir; Marvin Clapp, chief engr.

## Redlands (714) San Bernardino county

**KCAL** April 1954: 1410 khz; 5 kw-D, 500 w-N, DA-2. Box 390. (92373). 862-4041. Southwest Bcstg Co.

Rep: Dore & Miller; Clayton. Spec progs: Sp 100%.

Andy James, pres; Sterling Zimmerman, gen mgr; Alfred Gonzales, prog dir.

**KCAL-FM** 1965: 96.7 mc; 2.95 kw. Ant minus 1,150 ft. Prog sep from KCAL.

**\*KUOR(FM)** Sept 1966: 89.1 mhz; 700 w. Ant minus 500 ft. 1200 E. Colton Ave. (92373). 793-2121, ext 283. Univ. of Red-

lands.

George H. Armacost, pres; Ben Dillow, gen mgr; Michael Grissom, stn mgr; Ernie Underhay, prog dir; Scott Darling, mus dir; James R. Rosa, chief engr.

## Redondo Beach (213) Los Angeles county

**KKOP(FM)** January 1965: 93.5 mhz; 3 kw. Ant 175 ft. 1617 S. Pacific Coast Highway 90277. 373-6363 (Los Angeles 772-5718). Stereo. Jack Barry (acq 10-23-68).

Format: Adult Standards.

Jack Barry pres; Steve Edwards, VP & gen, coml & prom mgr & news dir; Howard Day III, prog dir; Roger Knipp, chief engr.

## Ridgecrest (714) Kern county

**KLOA** Dec 11, 1956: 1240 khz; 250 w. Box 938. (93555). 375-8888. Glenn E. Shoblom. (acq 4-30-68).

Rep: Lucas, Jalco. Format: MOR.

Glenn E. Shoblom, gen mgr; Sam McMullen, sls mgr; Craig Stevens, prog dir; Brooke Temple, news dir; Fritz Baker, chief engr.

## Riverside (714) Riverside county

**KACE** June 22, 1957: 1170 khz; 5 kw. DA-D. 7351 Lincoln Ave. (92504). 688-1570. KACE Radio Inc. (acq 5-8-58).

Rep: Burn-Smith, Oakes. Format: Contemp.

Ray Lapica, pres; O. L. Sherban, gen mgr; Bill Opferman, news dir.

**KACE-FM** 1959: 92.7 mc; 1.7 kw. Ant minus 88 ft. Dups KACE days.

**KBBL(FM)** Jan 23, 1965: 99.1 mhz; 49 kw vert. 49 kw horiz. Ant 165 ft. 4324 Lime St. (92501). 686-8991. C. Edwin Goad.

Spec progs: Sp ½ hr; Neg 2 hrs, both wkly.

C. Edwin Goad, gen, coml & prom mgr & chief engr; Charles R. Brown, prog dir.

**KDUO(FM)** March 17, 1959: 97.5 mhz; 72 kw horiz, 2.3 kw vert. Ant 1630 ft horiz, 1616 ft vert. Stereo. 666 Fairway Drive, Suite 590. (92408). 684-6080.

KFXM Bcstg Co. (acq 1-1-62).

Rep: Eastman. Format: MOR.

Howard Tullis, pres; Bob Bunnell, gen mgr; Al Anthony, stn & prom mgr; prog dir; Sherman Mason, news dir; Cliff Fotte, chief engr.

**KPRO** Nov 15, 1942: 1440 khz; 1 kw. Box 1440 (92502). 683-1440. KPRO Inc. (acq 6-1-65).

Rep: Torbet.

Net ABC.

Dick Clark, pres; Dave Taylor, exec VP & gen mgr; Dick Lane, VP sls; Bob Steinbrink, prog dir; Jim Ness, news dir; Casey Ilmanon, chief engr.

**\*KUCR-FM** Oct 1966: 88.1 mhz; 10 w. 691 Linden St. (92507). 787-3421. Regents of Univ. of California.

Net: Pacific Coast.

Robert Stubenrauch, gen mgr; Timothy Perrin, coml mgr; Richard Fazekas, prog dir; Richard Fehl, prom mgr; Jon Gindick, news dir; Ivan Hinderaker, rel prog dir; Dave Brown, chief engr.

**\*KLLU(FM)** January 1970: 89.7 mhz; 1.405 kw. Ant 72.7 ft. 11735 Campus Drive (92505). 687-5322. Loma Linda U. Format: Good mus & relig.

David J. Bieber, pres; Ronald W. Bowes, gen mgr; Lee A. McIntyre, prog dir; W.

Jerry Keith, chief engr.

## Roseville (916) Placer county

**KPOP** April 1, 1968: 1110 khz; 500 w. 8842 Quail Lane. (95678). 791-4111. KPOP Radio.

Net: ABC/I; MBS; Hughes Spts. Rep: Meeker. Format: MOR & rock & soul. Spec progs: Neg 32 hrs; Sp 3½ hrs, both wkly.

Donnelly C. Reeves, pres; Gene Ragle, gen & prom mgr; Henry E. Gonzales, coml mgr; Wes Meyers, opns mgr; Jim Hadlock, news dir; James Johnson, chief engr.

**KPIP(FM)** Sept 10, 1969: 93.5 mhz; 3 kw. Ant 130 ft. Dups KPOP 100%.

## Sacramento (916) Sacramento county

**KCRA** April 1945: 1320 khz; 5 kw-D, 1 kw-N DA-2. 310 10th St. (95814). 444-7300. TWX 916-1 367-2433. Kelly Bcstg Co.

Net: NBC. Rep: Petry.

Robert E. Kelly, ptrn; Virgil Clemons, gen mgr; Jon S. Kelly, ptrn; Woody Hansen, prog dir; William Duke, news dir; Ewald W. Berger, chief engr.

**KCTC(FM)** 1947: 96.1 mhz; 50 kw. Ant 420 ft. Prog sep from KCRA. Stereo. KCRA-TV affil.

**KEBR(FM)** October 1958: 100.5 mhz; 115 kw. Ant 380 ft. 3108 Fulton Ave. (95821). IVanhoe 3-8191. Family Stns Inc. (acq 1-1-60).

Harold Camping, pres; Scott Smith, VP; Carl Auel, stn mgr; Clyde C. Casto, prog mgr; Marvin B. Clapp, chief engr.

**\*KERS(FM)** October 1964: 90.7 mhz; 5.4 kw. Ant 69 ft. 6000 Jay St. (95819). 454-6505. Sacramento State College.

Net: NER. Format: Undgrnd.

Dennis Young, gen mgr; Kent Randles, prog dir; Bob Evosovich, news dir; Ken Blue, chief engr.

**KFBK** 1925: 1530 khz; 50 kw. DA-1. 21st & Q. (95813). 442-0476. TWX 916-444-7335, McClatchy Newspapers (acq 1922).

Net: CBS. Rep: Katz.

Eleanor McClatchy, pres; Arthur C. Williams, stn mgr; Howard Bailey, sls mgr; Russell S. Hamnett, prog mgr; Allen Hooker, news dir; Ray Rodgers, farm ed; Russell C. Bennett, chief engr.

**KFBK-FM** 1946: 92.5 mhz; 115 kw. Ant 240 ft. Prog sep from KFBK. KOVR-TV affil.

**KGMS** 1952: 1380 khz; 1 kw, DA-2. 1235 H St. (95814). 441-3133. KULA Bcstg Co. (acq 6-1-62).

Rep: Torbet; Moore.

A. J. Krisik, pres; Theodore J. Wolf, VP & gen mgr; Dick Hill, coml mgr; Bob Parante, natl sls mgr; Bill Binford, prog dir; Spencer Tyler, dir; Richard Hinz, chief engr.

**KHIQ (FM)** Feb 21, 1960: 105.1 mhz; 17.5 kw horiz; 8.5 kw vert. Ant 110 ft. Stereo. 2600 Auburn Blvd. (95821). 483-3469. Ericsson, Spaulding & Stilgenbaur.

Net: ABC/FM. Rep: Coleman; Chance.

James C. Hodges, gen mgr; Dick Claus, prog dir; Merlin Knittel, chief engr.

**KJAY** May 23, 1963: 1430 khz; 500 w-D, DA. 1431 Arden Way. (95815). 922-7191. Bobelrick Inc. (12-1-65).

Net: MBS. Rep: Savalli-Gates. Spec progs: Sp 3 hrs; Neg 12 hrs, both wkly.

Jack L. Powell, pres, gen & coml mgr &

## California

prog dir.

**KJML (FM)** April 1, 1957: 106.5 mhz; 20 kw. Ant 120 ft. 2912 Auburn Blvd. (95821). 487-0354. Town and Country Bcstrs Inc. (acq 5-14-58).

Rep: PRI. Spec progs: Jap 5 hrs; Port 4 hrs, both wkly.

Frank Ambrose, gen mgr; J. Kearns, coml mgr; M. Kearns, prog dir; J. Hind, prom mgr; William Kearns, news dir; J. R. P. Carroll, chief engr.

**KPOP** (See Roseville, Calif.)

**KRAK** November 19226: 1140 khz; 50 kw, DA-1. Box 6347. (95860). 482-7100. Hercules Bcstg Co. (acq 1-20-60).

Rep: H-R. Format: C&W.

Manning Slater, pres & gen mgr; John McRae, coml mgr; Jay Hoffer, prog dir; Jerry Grisham, prom mgr; James Anthony, news dir; Al Helfer, spts dir; Robert Stofan, chief engr.

**KROY** 1937: 1240 khz; 1 kw-D, 250 w-N. 977 Arden Way (95815). 927-4274. TWX 910-367-3515. Sacramento Bcstrs (acq 4-1-68).

Net: ABC. Rep: McGavren-Guild-PGW. Format: Contemp, Top 40.

George Fritzing, pres; Dwight L. Case, gen mgr; Bill Stukaloff, gen sls mgr; Bob Sherwood, prog dir; Hal Murray, pub ser dir; Don Trafton, chief engr.

**KSFM (FM)** Oct 2, 1959: 96.9 mhz; 64 kw. Ant 270 ft. Stereo. 5831 Rosebud Lane. (95841). 331-3501. KSFM Inc. (acq 1-11-61).

Rep: Masla, Ad Sls West. Format: MOR. Robert W. Dobbins, pres; Logan Waterman, gen mgr & chief engr; Wynn Beck, coml mgr; Murry Stapp, prog dir; Gary Bryant, news dir.

**KXOA** Aug 1, 1945: 1470 khz; 5 kw-D, 1 kw-N, DA-2. Box 15184. (95813). 922-8851. Cal-Val Radio Inc. (acq 10-1-66).

Rep: Blair Radio. Format: Adult contemp. Jack G. Thayer, gen mgr; Les Thompson, prog mgr; Charlie Holliday, sls mgr; Heather Parisi, prom mgr; Brian Beirne, news dir; Ross Shelton, chief engr.

**KXOA-FM** Aug 1, 1945: 107.9 mhz; 12.5 kw. Ant 170 ft. Prog sep from KXOA. Larry Williams, opns dir.

**KZAP (FM)** Nov 1, 1959: 98.5 mhz; 35 kw. Ant 255 ft. Box 669. (95803). Gilbert 3-1003. Talking Machine & Wireless Co. Jeco Inc.

### Salinas (408) Monterey county

**KCTY** July 17, 1963: 980 khz; 1 kw-D, DA. Box 1939. (93903). 449-2421. Jelco Inc. (acq 2-16-69).

Format: Spanish.

James Coyle, pres & gen mgr; Wayne Woolard, chief engr.

**KDON** 1935: 1460 khz; 5 kw, DA-1. 8 E. Alisal St., Suite 510. (93901). 422-5363. M. C. Bcstg Co. (acq 12-29-66).

Rep: Howard.

Richard B. Stevens, pres; Dave Williams, VP & gen mgr; Gordon Jacobs, gen sls mgr; Larry Williams, prog dir; Rick Wiseman; news dir; Jerry Lang, prod dir.

**KERR (FM)** Dec 5, 1966: 103.9 mhz; 2.65 kw. Ant 300 ft. Box 1812. (93901). 758-0909. Lloyd M. Marks (acq 11-66).

Net: ABC/FM. Rep: Lucas.

Lloyd M. Marks, pres, mgr; Mark Rogers, news dir; Gary Haney, coml mgr; Bea Marks, prog dir; Wayne Wollard, chief engr.

**KRSA** July 3, 1963: 1570 khz; 250 w-D. Box 2138. (93901). 424-1428. KRSA Bcstrs Inc. (acq 6-1-67).

Net: ABC. Rep: Potter. Spec progs: C&W 100%.

Nels Bjerke, pres, gen & coml mgr & chief engr; Gil Shaw, prog dir; Jack Sharp, news dir.

**KRSA-FM** Sept 16, 1965: 100.7 mhz; 700 w. Ant 2,370 ft. Dup KRSA 100%. Format: C&W.

**KSBW-FM** December 1959: 102.5 mhz; 18.5 kw. Ant 2,270 ft. Box 1651 (93901). 424-1428. Central Calif. Communications Corp.

John C. Cohan, pres; Dick Meeker, stn mgr; R. Dwight Wheeler, dir of prog.

**KTOM** Sept 25, 1947: 1380 khz; 5 kw, DA-2. Box 1380. (93901). 422-7484. Thomas J. King Bcstg Corp. (acq 8-1-68).

Net: ABC; Golden West. Rep: McGavren-Guild.

Thomas J. King, pres & gen mgr; Jimmie Allen, coml mgr & prog dir; D. Wayne Wollard, chief engr.

### San Bernardino (714)

San Bernardino county

**KKCC** Oct 15, 1947: 1350 khz; 5 kw-D, 500 w N, DA-2. 770 W. Mill St. (92410). Turner 5-0245. Dimarc Bcstg Co. (acq 2-18-67).

Net: MBS. Rep: Blair. Format: Contemp C&W.

Harry Trenner, pres; Walter D. Detweiler, gen mgr, prog dir; Douglas Trenner, exec VP; Tal Jonz, gen sls mgr; George Dougherty, news dir; James Markham, chief engr.

**KFMW(FM)** (See Riverside, Calif.)

**KFXM** 1929: 590 khz; 1 kw, DA-2. Holiday Inn, 666 Fairway Dr. (92408). 825-3393. KFXM Bcstg Co. (acq 10-56).

Rep: Eastman. Format: Contemp, Top 40. Howard Tullis, pres; Bob Bunnell, gen mgr; Al Anthony, stn & prom mgr & prog dir; Sherman Mason, news dir; Cliff Foote, chief engr.

**KDUO(FM)** March 17, 1959: 97.5 mhz; 72 kw. Progs sep from KFXM. Stereo.

**KMEN** 1947: 1290 khz; 5 kw, DA-2. Box 1290. (92406). 889-2651. ValJon Inc. (acq 1-26-70).

Net: ABC. Rep: McGavren-Guild. Format: Contemp.

Victor Armstrong, Frederick L. Lindholm, gen mgr; David McCormick, prog dir; Robert Walker, prom mgr; Bruce Chandler, news dir; James Markham, chief engr.

**KOLA(FM)** June 15, 1959: 99.9 mhz; 31 kw. Ant 1,630 ft. 1860 University Ave., Riverside (92507). 684-9992. Riverside. 852-9952. San Bernardino. Frederick R. Cote. (acq 12-22-65).

Net: ABC. Rep: Radio Reps. Format: Top 40.

Frederick R. Cote, pres & gen mgr; Helen Jones, stn mgr; Bill Farmer, prog dir; Leah Taylor, prom dir; George Weatherby, news dir; Dennis Howard, chief engr.

**KRNO** Aug 1947: 1240 khz; 1 kw-D, 250 w-N (250 w when KPCC Pasadena operates). 990 Colton Ave. (92408). 885-6555. Doubleday Bcstg Co. (acq 3-1-67).

Net: ABC. Rep: Petry.

David G. Schirbner, pres; H. George Carroll, VP & gen mgr; Allan Berg, coml mgr; Terry Lee, news dir; Jim Rosa, chief engr.

**\*KCVR (FM)** 1953: 91.9 mhz; 4.9 kw. Ant minus 320 ft. 701 S. Mt. Vernon Ave. (92403). 885-0234. San Bernardino Junior College.

Net: NER. Spec progs: Sp 1 hr; Neg 1 hr, both wkly.

Raymond F. Ellerman, supt; Edward R. Rothhaar, gen mgr; Robert G. Burningham, prog dir; James Curtiss, chief engr.

\*KVCR-TV affil.

### San Diego (714) San Diego county

**KBBW (FM)** May 20, 1963: 102.9 mhz; 50 kw horiz; 50 kw vert. Ant 185 ft. Stereo. Suite 707, 707 Broadway. (92101). 233-7551. Biola Schools & Colleges Inc. Format: Relig & MOR.

Donald W. Ranson, gen mgr; Mrs. Lois M. Stallo, prog dir; Robert Lyon, chief engr.

**KBKB(FM)** 1959: 101.5 mhz; 74 kw. Ant 120 ft. Box 2088, 4141 Pacific Highway (92110). 297-2201, TWX 714-291-0703.

Willet H. Brown pres; Michael J. Brown, VP; William J. McDowell, gen mgr. Rep: RKO radio reps/FM.

**KCBQ** 1946: 1170 khz; 50 kw-D, 5 kw-N, DA-2. Box 1629. (92112). 286-1170. KCBQ Inc. (acq 1955).

Rep: Blair.

Earl H. Tiffany, pres; Richard D. Casper, VP & gen mgr; Hap Trout, sls mgr; Gary Allyn, prog dir; Faye Parker, prom mgr; Richard Mock, news dir; Morris Jones, chief engr.

**KDIG(FM)** Feb 4, 1960: 98.1 mhz; 18.8 kw. Ant 650 ft. Box D, La Jolla, Calif. (92037). 459-4107. Mrs. Bess Jacobson. (acq 10-59).

Format: Pop adult music.

Mrs. Bess Jacobson, pres; John Skowran, gen mgr, prog dir & chief engr.

\*KEBS-TV affil.

**KFMB** May 19, 1941: 760 khz; 5 kw. DA-N. 1405 Fifth Ave. (92112). 232-2114. TWX 714-231-0838. Midwest TV Inc. (acq 4-1-64).

Net: CBS. Rep: Petry.

August C. Meyer, pres; Robert L. Myers, VP & gen mgr; Tom Murphy, prog dir; Richard Herzog, prom dir; Phil Stewart, news dir; Charles Abel, chief engr.

**KFMB-FM** Sept 21, 1959: 100.7 mhz; 30 kw horiz, 26.5 vert. Ant 620 ft. Prog sep from KFMB. Stereo.

KFMB-TV affil.

**KFMX (FM)** 1960: 96.5 mhz; 30 kw. Ant 540 ft. Stereo. 7917 Ivanhoe, La Jolla, Calif. (92037). 276-6070. KFMX Inc. (acq 8-27-69). Stereo.

Rep: Avery-Knodel. Format: Beautfl music.

Walter Nelskog, pres; Ray Watson, VP & gen mgr; Larry Brown, prog dir; Richard Warrea, chief engr.

**KGB** July 14, 1922: 1360 khz; 5 kw-D, 1 kw-N. 4141 Pacific Coast Hwy. (92112). 297-2201. KGB Inc. (acq 11-30-62).

Rep: Eastman.

Willet Brown, pres; William McDowell, gen mgr; Pat Waldon, coml mgr; Buzz Bennett, prog dir; Jim Carson, prom mgr; Tom Schaefer, news dir; Norman Duncan, chief engr.

**KBKB (FM)** May 11, 1959: 101.5 mhz; 74 kw. Ant 120 ft. Prog sep from KGB. Stereo.

**KITT (FM)** 1954: 105.3 mhz; 120 kw horiz, 31 kw vert. Ant 180 ft. U.S. Grant Hotel (92101). 232-0144. Freddot Ltd.

Rep: Crawford; Radio Time Sales. Format: MOR.

Fred Rabell, pres & gen mgr; Dorothy Rabell, prog dir; James Cochrane, chief engr.

**KLRO (FM)** March 6, 1960: 94.9 mc; 40 kw. Ant 52 ft. Stereo. U.S. Grant Hotel. (92101). 234-4181. Multi-Casting Corp. E. F. Weerts, pres & treas; A. L. Herzog,

gen mgr; John Skowran, chief engr.  
**KOGO** 1926: 600 khz; 5 kw, DA-1. Box 628. (92112). 262-2421. TWX 910-335-1265. Time Life Bcst Inc. (acq 4-62).

Net: NBC. Rep: Katz.  
 Clayton Brace, VP & gen mgr; Wilson Edwards, stn mgr & sls dir; U.S. Altman, coml mgr; Jerry Jackson, prog dir; Carl Sisskind, news dir; Keith Nicholson, prom mgr; Leroy Bellwood, chief engr.  
**KOGO-FM** 1949: 94.1 mhz; 100 kw. Ant 640 ft. Dup KOGO 30%.  
 KOGO-TV affil.

\***KPBS-FM** Sept 12, 1960: 89.5 mhz; 2 kw. Ant 1,810 ft. San Diego State College. (92115). 286-6415. TWX 910-335-1198. State of Calif., San Diego State College.  
 Net: NERN; NPR. Format: Classcl, Ed. John D. Summerfield, gen mgr; Thomas McManus, opns mgr; C. Christopher Rager, dir of engr.

**KPRI (FM)** June 26, 1960: 106.5 mhz; 24.5 kw. Ant 230 ft. Stereo. 645 Ash St. (92101). 239-1385. Southwestern Bcstrs Inc. (acq 7-1-68).  
 Rep: Lifestyle 70; Rhodes; Gilbreath. Format: Progressive.

Jack Barnard, pres; Bob Rogers, stn mgr; George Williams, opns mgr; Jack Rabell, chief engr.

**KSDO** October 1947: 1130 khz; 5 kw-D, 1 kw-N, DA-2. Suite 800, 2550 Fifth Ave. (92103). 234-8361. Gordon Bcstg of San Diego Inc. (acq 7-23-59).

Net: MBS. Rep: McGavren.  
 Sherwood R. Gordon, pres & gen mgr; David Feldman, VP-rsch & sls; Bob Jennings, prog dir; Arthur Plaut, VP-prom-dnsng; Don Kent, news dir; J. S. Heiser, VP-engr.

**KSDO-FM** February 1965: 103.7 mhz; 36 kw horiz; 20 kw vert. Ant 580 ft. Prog sep from KSDO.

\***KSDS (FM)** September 1952: 88.3 mhz; 830 w. Ant 170 ft. 1425 Russ Blvd. (92101). 234-1062. San Diego Unified School District.

Charles H. Parker, gen mgr & chief engr; James E. Dark, prog dir; Hope Shaw, news dir.

**KSON** 1946: 1240 khz; 250 w. College Grove Center. (92115). 286-1240. Broadmoor Bcstg Corp. (acq 2-1-62).

Net: ABC. Rep: Lucas; Torbet. Spec progs: C&W 100%.

Dan McKinnon, pres; Bert Wahlen, gen mgr; Gary Perkins, prog dir; Jack Rabell, chief engr.

**KSEA (FM)** Jan. 15, 1964: 97.3 mhz; 27 kw horiz. Ant 445 ft. 10.8 kw vert. Ant 445 ft. Prog sep from KSON.

#### San Fernando (213) Los Angeles county

**KGIL** Oct 1947: 1260 khz; 5 kw, DA-2. 14800 Lassen St. (91343). 894-9191. Buckley Bcstg Corp. (acq 8-60).

Rep: McGavren, Guild-PGW.  
 Richard D. Buckley Jr., pres; Stan Warwick, gen mgr; Al Ostrin, dir of sls; Charles R. Southcott, prog dir; Bill Smith, dir of prom; Frank Bingman, news dir; Ralph Bellenot, chief engr.

**KVFM(FM)** Nov 14, 1958: 94.3 mhz; 2 kw. Ant minus 79 ft. Stereo. 8155 Van Nuys Blvd., Panorama City, Calif. (91402). 787-6000. Spectra Bcstg Inc. (acq 5-25-60).

John D. Stroud, pres; Verne Vang, sec-treas; Stu Olson, prog dir & prom mgr; Don Pederetti, VP & chief engr.

#### San Francisco (415) San Francisco county

**KABL** (See Oakland, Calif.)

**KABL-FM** July 17, 1958: 98.1 mhz; 100

kw horiz, 100 kw vert. Ant 1090 ft. Stereo. 632 Commercial St. (94111). 982-9586. Dups KABL.

\***KALW (FM)** 1940: 91.7 mhz; 3.3 kw. Ant 70 ft. 21st & Harrison Sts. (94110). MI 8-1326. San Francisco United School District.

K. M. Nielsen, gen mgr.

**KBRG (FM)** June 1, 1964: 105.3 mhz; 50 kw. Ant 810 ft. Stereo. 133 Geary St. (94108) 421-1053. Entertainment Communications Inc. (acq 6-5-69)

Rep: Torbet. Spec progs: Chinese 15 hrs; Jap 7 hrs; Greek 3 hrs; Russian 4 hrs; Tagalog, 1 hr; Serb 1 hr; Arabic 1 hr; Dutch 1 hr; Armenian 1 hr; Gaelic 1 hr, all wkly.

Kenneth R. Carey, VP & gen mgr.  
**KCBS** April 1909: 740 khz; 50 kw, DA-2. 140 Jessie St. (94105). 982-7000. CBS Inc. (acq 2-16-49).

Net: CBS. Rep: CBS Radio Spot Sales.  
 Neil E. Derrough, VP-CBS Radio div & gen mgr; Ollie Hayden, gen sls mgr; Jim Simon, news dir; Chuck Williams, prom mgr; Howard Immekus, chief engr.

**KCBS-FM** Feb 1, 1948: 98.9 mc; 35 kw, horiz, 5.4 kw vert. Ant 640 ft, horiz, 650 ft vert. Prog sep from KCBS. Stereo.  
 Jerry Friedman, sls mgr.

\***KCMA(FM)** April 1964: 90.3 mhz; 10 w. 801 Silver Ave. (94134). 586-6888. Simpson Bible College.

Net: PCRN.  
 Donn Clarius, gen mgr; Fred Wagenaar, prog dir; Rod McKean, news dir; Robert D. Rhoades, chief engr.

**KDFC(FM)** Sept 1, 1947: 102.1 mhz; 33 kw. Ant 1050 ft. The Cannery (94133). 776-4720. Sundial Bcstg Corp. Dup KIBE Palo Alto 50%.

Wm. A. Crocker, pres; Edward Davis, gen mgr; Edward Horodko, coml mgr; H. Owen, prog dir.

**KDIA** (See Oakland, Calif.)  
**KEAR(FM)** 1958: 97.3 mhz; 82 kw. Ant 1100 ft. 2728 San Bruno Ave. (94134). 468-3500. Family Stns Inc.

Net: Family Radio. Format: Relig.  
 Harold Camping, pres; John Dick, stn mgr; Norm Gardner, prod dir; Robert Rhoads, chief engr.

**KFAX** 1926: 1100 khz; 50 kw-D, 1 kw-N, DA-D (L-WKYC). 1470 Pine St. (94109). 673-4148. Argonaut Bcstg Co. (acq 5-13-60).

Judd Sturtevant, pres & gen mgr; Roger L. Roberts, chief engr.

**KFOG(FM)** March 1, 1963: 104.5 mhz; 13.5 kw. Ant 1,170 ft. Stereo. Ghirardelli Sq.; 900 North Point. (94109). 885-1045.  
 Kaiser Bcstg Corp.

Rep: Quality Media Inc.  
 Peter V. Taylor, gen mgr; B. Robert Nelson, opns mgr.

**KFRC** Sept 24, 1924: 610 khz; 5 kw. 415 Bush St. (94108). 982-9200. TELEX 910-372-7756. RKO General Inc. (acq 1949).

Rep: RKO General Bcstg. Format: Contemp. Top 40.

Mark Hurd, gen mgr; Sue Motroni, coml mgr; Ted Atkins, prog dir; Judy Watkins, prom mgr; Bill Abbott, news dir; Bob Safford, pub affrs dir; Tom Razovich, chief engr.

**KFMS(FM)** Nov 30, 1960: 106.1 mhz; 69 kw. Ant 1290 ft. 425 Bush St. (94108). 982-2302. Progs sep from KFRC. Stereo.  
 Lee Larson, gen mgr; Jerry Jacobs, sls mgr; Jack Merker, prog dir.

**KGO** Jan 8, 1924: 810 khz; 50 kw, DA-1. 277 Golden Gate Ave. (94102). 863-0077. TWX 415-393-7317. ABC Inc. (acq 1944).  
 Net: ABC. Rep: Blair. Format: News, talk.

Edward McLaughlin, VP & gen mgr; Al Racco, gen sls mgr; Norm Goldsmith, ntl sls mgr; David Crane, opns dir; Ronald Denman, prom mgr; Robert Benson, news dir; Joe Kresnicka, chief engr.

**KGO-FM** Nov 3, 1947: 103.7 mhz; 23.6 kw. Ant 930 ft. Dups KGO 16%.  
 John Turpin, gen mgr.  
 KGO-TV Affil.

**KIOI(FM)** Oct 27, 1957: 101.3 mhz; 125 kw. Ant 1,160 ft. 1001 California St. (94108). 885-5101. Pacific FM Inc.  
 Net: ABC. Rep: Petry.

James J. Gabbert, pres & gen mgr; Rob Skinner, coml mgr; Bill Keffury, prog dir; Terry Smith, prom mgr; Mark Provost, news dir; Michael Lincoln, stn mgr; Mike Lincoln, chief engr.

**KKHI** 1947: 1550 khz; 10 kw, DA-2. Suite 1410, St. Francis Hotel. (94119). 986-2151. Buckley Bcstg Corp. (acq 3-1-64).

Rep: McGavren-Guild-PGW.  
 James P. Hickey, gen mgr; Bill Agee, prog dir; John Hofmann, prom mgr; Fred Krock, chief engr.

**KKHI-FM** 1959: 95.7 mhz; 5.6 kw. Ant 1190 ft. Dup KKHI 50%. Stereo.

**KMPX(FM)** Dec 10, 1959: 106.9 mhz; 40 kw. Ant 1120 ft. Stereo. 2820 Van Ness Ave. (94109). 771-8503. National Science Network (acq 11-69).

Rep: Lifestyle '70. Format: Progressive rock.

Stan Gurell, VP; Pete Lutton, sls mgr; Martin Diamond, stn mgr; Bob Prescott, prog dir; Dave Shepardson, prom mgr; Jim Mayer, news dir; Gary Stuart, chief engr.

**KNBR** April 17, 1922: 680 khz; 50 kw. Fox Plaza. (94102). 626-6700. NBC.  
 Net: NBC. Rep: McGavren-Guild/PGW.  
 Format: Mus & news.

Heber Smith, gen mgr; Bill Dwyer, gen sls mgr; Michael Button, prog dir; Jane Morrison, prom mgr; Arthur Wakelee, news dir; Donald R. Hall, chief engr.

**KNBR-FM** Oct 12, 1949: 99.7 mhz; 45 kw. Ant 1240 ft. Dup KNBR 40%. Stereo.

**KNEW** (See Oakland, Calif.)

**KPAT** (See Berkeley, Calif.)  
**KRON-FM** Feb 16, 1959: 96.5 mhz; 50 kw. Ant 1220 ft. 1001 Van Ness Ave. (94119). 441-4444. TWX 910-372-6644. Chronicle Bcstg Co. Stereo.

Rep: PGW.  
 Harold P. See, pres; Aldo H. Constant, VP & gen mgr; Lee Noble, opns mgr.  
 KRON-TV affil.

**KSAN(FM)** March 12, 1958: 94.9 mhz; 35 kw. Ant 1140 ft. 211 Sutter St. (94108). 986-2825. Metromedia Inc. (acq 1967).

George Duncan, pres; Willis Duff, VP & gen mgr; Whitney Harris, coml mgr; Paul Boucher, prog dir; Mary Turner, prom mgr; David McQueen, news dir; Jim Lehman, chief engr.  
 KNEW-TV affil.

**KSAY** 1958: 1010 khz; 10 kw-D, DA. 433 Hatoma St. (94103). 391-0556. KSAY Bcstg Co.

Rep: Meeker. Spec progs: C&W 100%.  
 Grant Wrathall, pres & chief engr; Stanley G. Breyer, gen mgr; Clair G. Halverson, stn mgr; Woody Woodward, prom mgr.

**KSFO** 1925: 560 khz; 5 kw-D, 1 kw-N. 950 California St. (94108). 982-5500. TWX 415-393-9917. Golden West Bcstrs (acq 8-56).

William D. Shaw, pres, Golden West Bcstrs; Bert S. West, VP & gen mgr; James A. Brown Jr., VP & sls mgr; Allan M. Newman, prog dir; Louise Jorjorian, prom

## California

mgr; Chest Casselman, news dir; Scott Hamley, natl sls mgr; Robert A. Hansen, opns dir; Terry Lloyd, chief engr.

**KSOL** June 7, 1922: 1450 khz; 1 kw-D, 250 w-N. 150 Eighth St. (94103). 626-5585. KSAN Inc. (acq 7-3-64).

Net: MBS. Rep: Greener, Hiken, Sears; Adv Sls West. Format: Contemp R&B.

John F. (Les) Malloy, pres; Alan P. Schultz VP & gen mgr; Herbert Campbell, coml mgr; Tam Henry, prog dir; Winifred Cotton, prom mgr; Dare Dean, news dir; Tom Johnson, chief engr.

\***KQED-FM** June 1969: 88.5 mhz; 5 kw-D, 1 kw-N. 286 Divisadero St. (94117). 626-0906. TWX 910-372-6609. Bay Area Educational TV Assn.

Format: Cultural.

Richard O. Moore, pres, gen mgr; Bernard Mayes, prog dir; Craig Culver, chief engr. **KYA** 1926: 1260 khz; 5 kw-D, 1 kw-N. One Nob Hill Circle (94108). 397-2500. TWX 910-372-6585. Avco Bcstg Corp. (acq 6-10-66).

Rep: Avco Radio & TV Sls.

John T. Murphy, pres; Howard S. Kester, VP & gen mgr; Gilbert Bond, coml mgr; Dick Starr, prog dir; Brad Messer, news dir.

**KOIT(FM)** February 1959: 93.3 mhz; 25 kw. Ant 660 ft. Prog sep from KYA. Stereo.

Bill Holley, FM dir.

### San Gabriel (213) Los Angeles county

**KALI** 1942: 1430 khz; 5 kw, DA-2. 5723 Melrose Ave., Hollywood (90038). Hollywood 6-6161. Tele Bcstrs of California Inc. (acq 2-57).

Rep: Natl Time Sls; Moore. Format: Spanish.

Richard Eaton, pres; Phillip A. Malkin, VP & gen mgr.

### San Jose (408) Santa Clara county

**KEEN** June 21, 1947: 1370 khz; 5 kw, DA-2. Hotel De Anza. (95113). 287-6222. United Bcstg Co.

Net: MBS. Rep: Howard.

George M. Mardikian, pres; B. Floyd Farr, gen mgr; Robert J. Blum, coml mgr; Len C. Smith, stn mgr, Don Hayward, prog dir; J. W. Morrell, loc sls mgr; George D. Snell, chief engr.

**KBAY(FM)** March 4, 1963: 100.3 mhz; 14.5 kw. Ant 2540 ft. 298-2983. Prog sep from KEEN. Stereo.

Rep: Sandeburg-Glenn.

Ray Hollingsworth, stn mgr; Don James, prog dir.

**KLIV** 1946: 1590 khz; 5 kw, DA-N. Box 995. (95108). 293-8030. Empire Bcstg Corp. (acq 7-1-67).

Rep: Avery-Knodel.

Robert S. Kieve, pres & gen mgr; James M. Trayhern Jr., dir of sls; Max Reeder sls mgr; Dan Ethen, chief engr.

**KLOK** Oct 13, 1946: 1170 khz; 10 kw-D, 5 kw-N, DA-2. (CP 50 kw-D, 5 kw-N). Box 6177. (95150). 274-1170. Radio KLOK Inc. (acq 12-66).

Rep: H-R.

W. Thomas Davis, pres; Philip C. Davis, 1st VP & treas; William H. Weaver, VP & gen mgr & prog dir; William R. Spendlove, stn mgr; Sean O'Callaghan, opns dir; Herman Stalberg, chief engr.

**KPLX(FM)** July 3, 1967: 106.5 mhz; 14.5 kw. Ant 330 ft. Sainte Claire Hotel, Market & San Carlos Sts. (95113). 293-1065.

**KPLX, Inc.**

Net: MBS. Rep: Adv Sls West.

John F. (Les) Malloy, pres; Charles Gardiner, gen mgr; William C. Howell, prog dir; Charles Albanese, traf dir; Lee Granlund, chief engr.

**KRPM(FM)** July 1, 1959: 98.5 mhz; 12.5 kw. Ant 880 ft. Stereo. Box 6113 (95150). 356-7477. Audio House Inc.

Edward W. Meece, pres, prog dir & chief engr; John Higdon, chief engr.

**KSJO(FM)** Dec 1946: 92.3 mhz; 20 kw. Ant minus 68 ft. Stereo. Box 5190. (95105). 246-6060. SRD Bcstg Inc. (acq 7-67).

Rep: Rhodes, Wallace, Bunchez. Format: Prog rock.

Scott M. Elrod, pres; Arthur (Bob) Sobelman, VP, gen mgr; Hugh MacPherson, coml mgr; Richard Kimball, prog dir; Greg Lindell, chief engr.

\***KSJS(FM)** Feb 4, 1963: 90.7 mhz; 85 w. Ant minus 170 ft. San Jose State College (95114). 294-6414, ext 2550. State of California—San Jose State College.

Net: NAEB.

John Miles, gen mgr; David Yinger, coml mgr; Jim Reifschneider, prog dir; Jack Bulasky, news dir; David Moss, chief engr.

**KXRX** June 24, 1948: 1500 khz; 10 kw-D, 5 kw-N, DA-2. Box 167. (95103). 292-5080. San Jose Bcstg Co.

Rep: Torbet.

Joe E. Levitt, pres & gen mgr; Chuck Christianson, coml mgr; David Smith, prog dir; Ted Minaro, prom mgr; Ken Blase, news dir; Earl Greer, chief engr.

### San Luis Obispo (805)

*San Luis Obispo county*

**KATY** Dec 13, 1949: 1340 khz; 1 kw-D, 250 w-N. Box 841. (93401). 543-1340. Grandy Bcstg Co. (acq 12-66).

Net: CBS. Rep: Young; Hyett.

W. John Grandy, pres; Darrell Tucker, sls mgr; John Clark, prog dir; Russ James, news dir; George Potter, chief engr.

**KATY-FM** December 1959: 96.1 mhz; 3.8 kw. Ant minus 510 ft. Dup KATY 100%.

**KSBY-FM** 93.3 mhz; 30 kw. Ant 1220 ft. Stereo. Mountainview & Hill Sts. (93401). 543-0920. Central Calif. Communications Corp.

Rep: Eastman.

John C. Cohan, pres; Arthur J. Hapgood, VP & gen mgr; Nino L. Pipitone, opns mgr; Ken Reid, chief engr.

**KSBY-TV** affil.

**KSLY** Feb 6, 1960: 1400 khz; 250 w. Box 1400. (93401). 543-9400. Homer H. Odom. (ac 10-16-69).

Rep: McGavren-Guild/PGW Radio. Format: Top 40.

Homer H. Odom, pres, gen & coml mgr; Bill Webb, prog dir; Fred Peterson, news dir; Ken Nettleton, chief engr.

**KVEC** May 1937: 920 khz; 1 kw-D, 500 w-N. Box 787. (93401). 543-8830. West Coast Bcstrs Inc. (acq 2-1-66).

Net: ABC. Rep: Eastman. Format: MOR. Spec progs: C&W 10 hrs wkly.

James L. Saphier, pres; Bob Brown, VP & gen mgr; Lew Cryer, prog dir & prom mgr; Ray Slater, news dir; Daryl Kruse, prid dir; George Potter, chief engr.

### San Mateo (415) San Mateo county

\***KCSM(FM)** October 1964: 90.9 mhz; 350 w. Ant 380 ft. 1700 W. Hillsdale Blvd. (94402). 341-5686. San Mateo Junior College District.

Dr. Robert L. Ewigleben, pres; Dr. Jacob H. Wiens, gen mgr; Douglas B. Montgo-

mery, prog mgr; Daniel C. Odum, prog dir; Francis (Joe) Morgan, chief engr; John Hubbard, pub dir.

\***KCSM-TV** affil.

**KOFY** 1946: 1050 khz; 1 kw-D. 100 California St., San Francisco. (94111). YUkon 2-9933. Spanish Bcstg System. (acq 7-1-67).

Rep: Natl Time Sls; Tracy Moore. Spec progs: Sp 87 hrs wkly.

H. Scott Killgore, pres; F. T. Crennan, gen mgr; Jess Carlos, prog dir.

**KVEZ(FM)** April 1, 1963: 107.7 mhz; 3.8 kw. Ant 1590 ft. Intercontinental Radio Inc.

### San Rafael (415) Marin county

**KTIM** May 1947: 1510 khz; 1 kw-D. 1040 B St. (94901). 456-1510. Marin Bcstg Co. Rep: Sandeberg-Glenn.

Hugh Turner, pres & gen mgr & chief engr; Norman Howard, news dir; Juanita Turner, prog dir.

**KTIM-FM** June 1, 1961: 100.9 mc; 1.90 kw. Ant 360 ft. Dup KTIM 65%. Stereo.

### Santa Ana (714) Orange county

**KWIZ** November 1926: 1480 khz; 5 kw-D, 1 kw-N, DA-2. 3101 W. 5th St. (92703). 839-4220. Voice of the Orange Empire Inc., Ltd. (acq 4-32).

Rep: Masla; Mitchell; Bell

Philip C. Davis, pres; William Weaver, gen mgr & prog dir; W. P. Barth, adm asst; Allen Klein, dir of rsch; Michael R. Stevens, chief engr.

**KWIZ-FM** 1947: 96.7 mhz; 3 kw. Ant 210 ft. horiz., 115 ft. vert. Prog sep from KWIZ. Stereo.

L. R. Grannis, FM mgr.

**KYMS(FM)** Feb 6, 1960: 106.3 mc; 3 kw. Ant 130 ft. Stereo. 1601 N. Bristle Ave. (92706). 547-0303. Southwestern Bcstrs Inc. (acq 10-1-68).

Rep: Gilbreath. Format: Prog rock.

Jack P. Barnard, pres; Daniel Casabian, gen mgr; Ken Adams, chief engr.

### Santa Barbara (805)

*Santa Barbara county*

**KACL** March 2, 1962: 1290 khz; 500 w-D. 3850 State St. (93105). Potter-Herman Bcstg Corp. (acq 1-1-67).

Net: MBS. Spec progs: Sp 2 hrs wkly.

Peter N. Potter, pres, gen mgr & chief engr; Chris Pappas, coml mgr; Randall D. Chase, prog dir & prom mgr; Harry Kersey, news dir.

\***KCSB(FM)** Nov 1964: 91.5 mhz; 10 w. University Center, UCSB. (93106). 961-3757. Regents of the U. of Calif.

Net: IBS; UCRN. Format: Ed. Spec progs; C&W 3 hrs wkly.

Timothy Owens, gen mgr; Greg Barr, prog dir & prom mgr; Greg Sprankling, news dir; Steve Sellman, chief engr.

**KDB** April 1, 1926: 1490 khz; 1 kw-D, 250 w-N. Mar Monte Hotel (93103). 966-4131. KDB Bcstg Co. (acq 9-56).

Net: ABC; Golden West spts. Rep: Meeker. Format: MOR day; free-form nights.

Len Menard, pres; Harrison Eagles, gen mgr; Gene Brodeur, prog dir; Gary Clark, news dir; Art Bell, chief engr.

**KDB-FM** Oct 14, 1960: 93.7 mhz; 5 kw. Ant minus 1,000 ft. Dups KDB 100%.

**KGUD** Aug 11, 1962: 990 khz; 1 kw-D, DA. 1216 State St. (93104) 963-1601. KGUD Inc. (acq 2-1-68).

Rep: Torbet. Format: Mod C&W.

Dick Clark, pres; Jim Sims, gen mgr; Q. Steven Leader, prog dir; Peggy Rogers, prom mgr; Harry Kersey, news dir; Rod Etherton, chief engr.

**KGUD-FM** Aug 11, 1962: 99.9 mhz; 34 kw. Ant 550 ft. Dup KGUD 50%.

**KIST** 1947: 1340 khz; 1 kw-D, 250 w-N. 735 State St. (93101). 966-3981. TWX 910-321-4195. Western States Radio Inc. (acq 6-1-60).

Rep: Petry. Spec progs: It 1½ hrs wkly. Patt Wardlaw, pres; Bob Jones, gen mgr; Hal Bates, prog dir; Ed Foley, news dir; R. Leslie Jones, chief engr.

**KMUZ(FM)** April 18, 1961: 103.3 mhz; 38 kw. Ant 2980 ft. Hotel Carrillo. (93101). 963-1831. Tri Counties Communications, Inc. (acq 11-65).

Net: ABC/FM. Rep: Raymer. G. W. Pahlman, pres; D. Keith Larkin, VP & gen mgr; Dick Johnston, prog dir; John Dickens, chief engr.

**KTMS** Oct 31, 1937: 1250 khz; 1 kw, DA-1. Drawer NN. (93102). 966-3911. News-Press Pub Co.

Net: NBC. Rep: Howard. Spec progs: Sp 7½ hrs wkly.

Stuart S. Taylor, pres; Malcolm G. Morehouse, gen mgr & prog dir; Albert H. Meyer, coml mgr; David O'Malley, news dir; John Strahler chief engr.

**KTMS-FM** Sept. 1, 1957: 97.5 mhz; 17.5 kw. Ant 2900 ft. Dup KTMS 70%.

#### Santa Clara (408) Santa Clara county

**KEGL** Dec 18, 1964: 1430 khz; 1 kw, DA-1. Box 5880 (95150). 244-1430. Barnes Enterprises (acq 7-1-69).

Net: ABC. Rep: Young. Format: Mod C&W.

Chris Lane, gen mgr; Phil Philley, sls mgr; Gerald Moore, chief engr.

**KREP(FM)** Sept 25, 1964: 105.7 mc; 50 kw. Ant 200 ft. Stereo. 2775 Park Ave. CHerry 3-4252. Robert E. & Marcella Podesta.

#### Santa Cruz (408) Santa Cruz county

**KSCO** Sept 21, 1947: 1080 khz; 10 kw-D, 5 kw w-N, DA-N. Box 1080. (95060). 475-1080. Radio Santa Cruz.

Rep: Webb. Charles V. Berlin, mgng ptr & chief engr; Dick Little, news dir.

**KSCO-FM** Sept 2, 1961: 99.1 mhz; 24 kw. Ant minus 250 ft. Dup KSCO 50%. Stereo.

#### Santa Maria (805) Santa Barbara county

**KSEE** Sept 1, 1961: 1480 khz; 1 kw-D. Box 442. (93454). 922-1777. Frank G. Macomber IV. (acq 1-1-66).

Rep: Radio Time Sls. Spec progs: Sp 6. Frank G. Macomber IV, pres; Ralph N. Boe, gen mgr; Ernie Allen, coml mgr; Don Sanchez, prog & news dir & prom mgr; Larry Dent, chief engr.

**KXFM(FM)** Nov 4, 1958: 99.1 mhz; 3.2 kw. Ant minus 135 ft. Prog sep from KSEE. Stereo.

**KSMA** 1945: 1240 khz; 1 kw-D. 250 w-N. Box 1240. (93454). WALnut 5-2582. James M. Hagerman and John I. Groom (acq 4-1-51).

Net: Golden-West. Rep: Howard. Spec progs: Sp 3½ hrs wkly.

John I. Groom, James M. Hagerman, comgrs; Henry J. Neiggeman, coml mgr; Donald W. Stiles, prog dir; Bob McGraw, news dir; Clark Smith, chief engr.

**KSMA-FM** 1960: 102.5 mhz; 27.5 kw. Ant 12 ft. Dup KSMA. Stereo.

**KUHL** 1956: 1440 khz; 1 kw, DA-N. Box 166. (93454). WALnut 2-7727. James H. Ranger. (acq 8-7-69).

Net: ABC. Rep: Torbet. James H. Ranger, pres & gen mgr; Frank Marta, coml mgr; Jerry Brandle, prog dir; Tom Morrissey, news dir; Ed Mack, chief

enr.

**KZON** June 10, 1962: 1600 khz; 500 w-D. Box 1116. (93454). WALnut 2-2181. Hospitality Bcstrs Inc. (acq 10-26-66).

Rep: Adv Sls West. Format: C&W. Spec progs: Sp 3¾ hrs wkly. Stan Saueressig, pres & gen mgr; Joan Saueressig, prog dir.

#### Santa Monica (213) Los Angeles county

**\*KCRW(FM)** Jan 1, 1946: 89.9 mhz; 1.4 kw. Ant minus 300 ft. 1723 Fourth St. (90401). EXbrook 3-2785. Santa Monica Unified School District.

Dr. Alfred A. Artuso, pres; Earl Dible, gen mgr; Myles Weiner, prog dir; Hillis Brown, chief engr.

**KDAY** 1947: 1580 khz; 50 kw-D, DA (CP 5 kw-N, DA-N. Box 1080. (95060). 475-Alvarado, Los Angeles. (90026). 665-1105. Continental Bcstg of California Inc. (acq 5-9-62).

Net: ABC. Rep: Rollins. Format: Top 40. O. Wayne Rollins, pres; James C. Roddy, group VP; N. Arthur Astor, gen mgr; Bob Wilson, prog dir; Bob Dye, chief engr.

**KSRF(FM)** Dec 22, 1960: 103.1 mhz; 2 kw horiz; 2 kw vert. Ant minus 240 ft. Stereo. Box 5218. (90405). 393-9681. Santa Monica Bcstg Inc. (acq 8-1-65).

George A. Baron, pres & gen mgr; Carolyn C. Reynolds, asst to mgr; C. Deane Funk, VP; Terry Williams opns mgr; Tony Mollica chief engr.

#### Santa Paula (805) Ventura county

**KQIQ** 1948: 1400 khz; 1 kw-D, 250 w-N. Box 1400 Saticoy Branch, Ventura (93003). 647-1400. Rancho Bcstg Inc. (acq 11-16-5).

Rep: Savalli/Gates. Format: Pop. A. K. Wallace, VP & gen mgr.

#### Santa Rosa (707) Sonoma county

**KHUM** Dec 3, 1961: 1580 khz; 500 w-D. Box M. (95401). LIBerty 5-1881. Bay Area Electronics Inc. (acq 10-1-65).

**KPLS** Dec 7, 1958: 1150 khz; 5 kw-D, 500 w-N, DA-2. Box 6004. (95406). 544-1150. KPLS, Inc. (acq 9-1-66).

Rep: Ad Sls West; Burn-Smith. Format: Contemp.

Joseph Stamler, pres & gen mgr; Bill Randles, sls mgr; Mike Sommers, prog dir; George Thomas, chief engr.

**KSRO** May 1937: 1350 khz; 5 kw, DA-N. Box 1598. (95403). 545-3313. Finley Bcstg Co.

Rep: H. R. Inc. Format: Contemp. Mrs. E. L. Finley, pres; Frank McLaurin, gen mgr; Gordon Lofgren, coml mgr; Merle Ross, prog dir; Jack Levar, prom mgr; Brian Dahle news dir; William Dawson, chief engr.

**KVRE** April 1, 1962: 1460 khz; 1 kw-D, DA. Box 1712. (95403). 544-5873. KVRE Inc. (acq 12-1-65).

Rep: Young. Format: C&W. Spec progs: Sp 3 hrs wkly.

William H. Colclough, pres & gen mgr; Edward LaFrance, stn mgr; Tor Osborg, news dir; Alan Carner, chief engr.

**NEW FM** Not on air, target date unknown: 100.1 mhz; 3 kw. Ant 282 ft. 218 Webster St., Palo Alto, Calif. (94301). Redwood Empire Stereo-casters. Gordon D. and Susan L. Zlot owns.

#### Sierra Madre (213) Los Angeles county

**KMAX(FM)** (See Arcadia, Calif.)

#### Sonora (209) Tuolumne county

**KVML** 1948: 1450 khz; 1 kw-D, 250 w-N. Box 906. (95370). 532-7426. Herold Bcstg Co. (acq 11-30-68).

Net: ABC. Rep: Radio Time Sls. Joseph L. Herold, gen & sls mgr; John B. Whitman, prog & news dir.

#### South Lake Tahoe (702)

##### El Dorado county

**KOWL** November 1956: 1490 khz; 1 kw-D, 250 w-N. Box 4100. (95705). 588-6681. KOWL Inc. (acq 6-1-63).

Format: MOR. Ken Hildebrandt, pres & gen mgr; Jack Gregory, mgr; Lew Shank, sls mgr; Bruce Bartoli, chief engr.

**KTHO** March 17, 1963: 590 khz; 1 kw-D, 500 w-N DA. Box AM. (95705). 544-6471. Emerald Bcstg Co. (acq 6-1-65).

Net: ABC. Format: MOR. Robert W. Breckner, pres; Norm Hankoff, gen mgr; Dave Wakeman, coml mgr; Bill Kingman, prog dir & chief engr; Steve Atkins, prom mgr; Mark Hutchins, news dir.

**KTHO-FM** April 12, 1966: 103.1 mhz; 3 kw. Ant 490 ft. Dups KTHO 50%.

#### Stanford (415) San Mateo county

**\*KZSU(FM)** Oct 10, 1964: 90.1 mhz; 10 w. Box 3008. (94305). 321-2300, ext. 4000. Leland Stanford Junior U.

Rep: Campus Media. Format: Rock. David H. Hosley, stn mgr; Robert Jacobs, coml mgr; Terry Fotre, prog dir; David Prottegeier, news dir; Mark Lawrence, chief engr.

#### Stockton (209) San Joaquin county

**KJOY** 1947: 1280 khz; 1 kw, DA-N. Drawer Y. (95201). 466-2844. Joseph Gamble Stns Inc. (acq 9-5-3).

Rep: McGavren-Guild. Ort J. Lofthus, pres & gen & prom mgr; Peter Bradley, sls mgr; Frank Whitney, news dir.

**KJAX(FM)** June 15, 1968: 99.3 mc; 3.5 kw. Ant 185 ft. Stereo. Same licensee as KJOY. Net: ABC/FM.

**KSTN** November 1949: 1420 khz; 5 kw-D, 1 kw-N, DA-2. 2171 Ralph Ave. (95206). HOWard 4-7338. San Joaquin Bcstg Co.

Net: ABC. Rep: Eastman. Format: Contemp. Sp progs: Sp 9 hrs wkly. Knox LaRue, pres; J. D. Jones, coml mgr; Doug Taylor, prog dir; Mel Freedman, chief engr.

**KSTN-FM** 1962: 107.3 mhz; 8.1 kw. Ant 1610 ft. Dup KSTN 70%.

**\*KUOP(FM)** 1947: 91.3 mc; 30 kw. Ant 215 ft. 3601 Pacific Ave. (95204). 946-2330. U. of the Pacific. Stereo.

Format: Ed. Spec progs: Sp 5 hrs; Neg 4 hrs, both wkly.

Dr. Robert Burns, pres; James H. Irwin, dir of bcstg; Dana N. Bradley, prog dir; Clyde Robinson, chief engr.

**KWG** Nov 21, 1921: 1230 khz; 1 kw-D, 250 w-N. 5635 Stratford Circle (95207) 478-6453. Barnes Enterprises. (acq 7-1-69).

Net: MBS. Rep: Young-VTM. Format: MOR.

B. E. Barnes, pres; Denny Kirwan, gen

## California

mgr; Bill Sinclair, coml mgr; Cliff Engle, news dir; Mel Friedman, chief engr.  
\*NEW FM Not on air, target date unknown: 89.5 mhz; 10 w. 3301 Kensington Way 95204. San Joaquin Delta Junior College district.

### Susanville (916) Lassen county

**KSUE** April 22, 1948: 1240 khz; 1 kw-D, 250 w-N. Box 501. (96130). 257-2121. James E. McKahan.  
Rep: Adv Sls West. Spec progs: C&W 7 hrs wkly.  
James E. McKahan, gen mgr; Bertie Barnum, coml mgr; Jerry Moffett, prog dir; Harold C. Houston, chief engr.

### Taft (805) Kern county

**KTKR** March 16, 1948: 1310 khz; 1 kw-D. P.O. Bin WW. (93268). 765-6101. Louise E. & Gerald K. Mann (acq 4-8-59)  
Spec progs: C&W 14 hrs wkly.  
Louise E. & Gerald K. Mann, co-owners; Louise E. Mann, coml & prom mgr; Jerry Mann, prog & news dir; Jon S. Rierison, chief engr.

### Thousand Oaks (805) Ventura county

**KKID** Not on air, target date unknown: 850 khz; 500 w DA-D. Conejo Bcstrs.  
**KNJO(FM)** April 1, 1963: 92.7 mhz; 3 kw. Ant minus 20 ft. 1776 Moorpark Rd. (91360). 495-2124. KNJO Inc. (acq 6-22-70). Stereo.  
Format: MOR.  
Alan Fischler, pres & gen mgr; Carol Hoffine, stn mgr; Larry King, chief engr. Hinson, chief engr.

### Torrance (213) Los Angeles county

\***KNHS(FM)** March 9, 1966: 89.7 mhz; 10 w. 3620 W. 182nd St. (90504). 323-8080, ext 405. Torrance Unified School District.  
Format: Ed.  
Mary Abruscato, stn mgr; John Millinder, prog dir; William Field, chief engr.

### Tracy (209) San Joaquin county

**KSRT(FM)** Dec 14, 1966: 100.9 mhz; 2.5 kw. Ant 300 ft. horiz. 295 ft. vert. Stereo. Box 1009 (95376). 835-9979.  
Format: MOR. Spec progs: Relig 4 hrs wkly.  
W. G. Cannon, pres; Kenneth M. Hill, gen mgr, prog & news dir; Coy W. Baker, prom mgr; Clinton F. Adams, chief engr.

### Truckee (916) Nevada county

**KNLT(FM)** Nov 10, 1970: 101.7 mhz. 2 kw. Ant 245 ft. Palisades Dr. at Highway 267 (95734). 587-3871. Scope Recording and Bcstg Co.  
Format: Contemp rock.  
Deno Kannes, pres, gen mgr & chief engr; Ronald Bailie, coml mgr; Joan Kannes, prog dir; Steve Davis, coml mgr; Randy Brooks, news dir.  
**KTRT** May 1959: 1400 khz; 1 kw-D, 250 w-N. Box 1400 (95734). 587-3332. Trans-Sierra Bcstrs.  
Rep: Radio Time Sls. Format: MOR.  
Melvin J. Querio, pres & gen mgr; Herbert G. Crenshaw, sls mgr & chief engr.

### Tulare (209) Tulare county

**KCOK** Aug 1, 1946: 1270 khz; 5 kw-D, 1

kw-N, DA-N. Box 119. (93274). 686-2866 KCOK Inc. (acq 8-1-57).

Net: MBS. Rep: Sandeberg-Glenn; Oakes; Burn-Smith.  
Keith Munger, pres & gen mgr; Dene Simpson, coml mgr; Ken Clifford, news dir; Audie Stiles, chief engr.  
**KNNU (FM)** May 6, 1965: 106.7 mhz; 870 w. Ant 2550 ft. Box 1358. (93274). 686-1067. Mineral King Bcstrs. (acq 1-21-69). Stereo.

Robert E. Darling, co-gen mgr & prog dir; Dino R. Fulvio, co-gen mgr & sls mgr; Ron Comer, prom mgr; Dan Defoe, coml mgr; Mike Valdon, sports dir; Dick Dragavon, news dir; Hal Torosian, chief engr.  
**KGEN** 1957: 1370 khz; 1 kw-D. Box 444. (93274). 686-3406. Pappas Electronics Inc. (acq 9-5-64).  
Rep: Grant Webb. Spec progs: Sp 2 hrs; C&W 84 hrs; Port 8 hrs, all wkly.  
Mike J. Pappas, pres; Pete Pappas, gen mgr; Fred Allen, coml mgr; Jack Alpers, prog & news dir; Casey Santos, frm news dir; John I. Moline, chief engr.  
**KBOS(FM)** Sept 1, 1965: 94.9 mhz; 8.5 kw. Ant 5840 ft. Prog sep from KGEN. Stereo.

### Turlock (209) Stanislaus county

**KCEY** October 1949: 1390 khz; 5 kw. DA-2. Box 170. (95380). 632-1390. Hen-Cal Corp. (acq 1-1-66).  
Net: ABC. Rep: Webb. Spec progs: Port 8 hrs; Swedish 1 hr. both wkly.  
Paul Henning, pres; Rick Jerome, gen mgr & chief engr; Mike Gascon, coml mgr; Ron Ostlund, prog dir.

### Twenty-Nine Palms (714)

#### San Bernardino county

**KDHI** April 3, 1961: 1250 khz; 1 kw-D. Box 908. (92277). 367-3535. Hi-Desert Bcstg Corp.  
Art Sipherd, pres, gen & coml mgr & prog dir; Adeline F. Sipherd, prom mgr.  
**KQYN(FM)** April 1, 1965: 95.7 mhz; 5 kw horiz, 125 w vert. Ant 190 ft horiz, 155 ft vert. Same licensee as KDHI.

### Ukiah (707) Mendocino county

**KLIL (FM)** July 30, 1968: 94.5 mhz; 7.1 kw horiz 1.75 kw vert. Ant 1,090 ft. Box 389. 462-1451. K-LIL Inc.  
Format: MOR.  
Net: ABC. Rep: Radio Time Sls, Chance. Woodrow W. White, pres & gen mgr; Claude G. Rowden, coml mgr; John Robbers, prog dir & chief engr; Eleanor G. Clements, off mgr.  
**KMSL** Dec 9, 1960: 1250 khz; 500 w-D. Box 645. (95482). 462-8621. Edward B. Mulrone. (acq 4-1-62).  
**KUKI** Dec 1, 1950: 1400 khz; 1 kw-D, 250 w-N. Box 638. (95482). 462-4771. Daniel S. & Elma J. Cubberly. (acq 10-16-64).  
Net: Golden West. Rep: Howard. Spec progs: Sp 1 hr wkly.  
Dan Cubberly, gen mgr; Rod Pacini, asst mgr & coml mgr; Marlin Saline, prog dir; Gladys Johnson, stn mgr.  
**KUKI-FM** Sept 20, 1970; 93.5 mhz 6.6 kw. Ant minus 730 ft. Same licensee as KUKI.

### Vacaville (707) Solano county

**KVFS (FM)** Nov 1, 1968: 95.3 mhz; 2.85 kw. Ant 220 ft. Box 953. (95688). Northern Calif. Stereocasters.  
Bruce V. Ziemienski, pres, gen mgr & chief engr; John Kloske, coml mgr; Donald J. Bussear, prog dir; Dennis T. Ziemienski, prom mgr.

### Vallejo (707) Solano county

**KNBA** Aug 1, 1947: 1190 khz; 250 w-D. 3267 Sonoma Blvd. (94590). 6448-8944. KNBA Inc.  
Rep: Adv Sls West. Spec progs: Sp 2 hrs; Port 1 hr, both wkly.  
Louis J. Ripa, pres & gen mgr; Emmett LaBelle, coml mgr; Paul Allen, prog dir; Charles Montague, news dir; Willard Granger, chief engr.

### Ventura-Oxnard (805) Ventura county

**KACY** (See Port Hueneme, Calif.)  
**KOIQ** (See Santa Paula, Calif.)  
**KUDU** June 1, 1947: 1590 khz; 5 kw, DA-2. Box 5151. Ventura. (93003). 642-3239. Tri-Counties Public Service Inc. (acq 1957).  
Net: ABC. Rep: Torbet. Format: Mod C&W.  
Russell Furse, pres; Mike Thomas gen mgr; Andy Corliss, coml mgr; Bob Adams, prog dir; Jim Hensley, prom mgr; Jon Hendrix, news dir; Bob Stevens, chief engr.  
**KBBY(FM)** Dec 27, 1962: 95.1 mhz; 28 kw. Ant minus 27 ft. Prog sep from KUDU.  
Ron Herron, prog dir.  
**KVEN** March 1948: 1450 khz; 1 kw-D, 250 w-N, DA-D. Box 699, Ventura (93001). 642-8595. KVEN Bcstg Corp. (acq 10-65).  
Net: MBS. Rep: PRO Time Sls; Radio Time Sls; Fox/Laufer. Format: MOR.  
Ira Laufer, pres, gen mgr & prog dir; Robert L. Fox, gen sls mgr; Jim Mitchell, news dir; Fred M. Hall, chief engr.  
**KVEN-FM** Jan 1, 1962: 100.7 mhz; 39 kw. Ant 1,10 ft. Dup KVEN 50%.

### Victorville (714) San Bernardino county

**KAVR** (See Apple Valley, Calif.)  
**KCIN** Sept 1, 1961: 1590 khz; 500 w-D. Green Tree Inn, Box AF. (92392). 245-8635. Top Dial Bcstrs.

### Visalia (209) Tulare county

**KONG** January 1948: 1400 khz; 1 kw-D, 250 w-N. Box 3329. (93277). 734-5811. Air Waves Inc. (acq 6-1-57).  
Rep: Lucas. Spec progs: Sp 11 hrs wkly.  
Harry E. Layman, pres & gen mgr; Carl Switzer, coml mgr; Mike Kirmeyer, news dir; Russ Swamb, chief engr.  
**KONG-FM** Sept 1, 1961: 92.9 mhz; 10 kw. Ant 960 ft. Prog sep from KONG. Stereo.

### Vista (714) San Diego county

**KMLO** Nov 3, 1967: 1000 khz; 1 kw, DA-D. Box 1000. (92083). 724-8333. North County Bcstg Co.  
Rep: Radio Time Sls; O'Connell.  
Gene Alfred, pres & gen mgr; Fred W. Volken, tech dir; Frank Mangio, prog dir.

### Walnut Creek (415) Contra Costa county

**KDFM (FM)** Dec 10, 1959: 92.1 mhz; 3 kw. Ant 89 ft. Box 4888. (94596). 934-5300. Stereophonic Bcstrs. (acq 6-8-64). Stereo.  
Format: Good mus.  
Alfred M. Pettler, pres & coml mgr; William T. Ashley, stn mgr; E. Dennis Hinde, prog & news dir; Ronald J. Wolfe Jr., prom mgr; David C. Domes, chief engr.

### Wasco (805) Kern county

**KWSO** May 17, 1950: 1050 khz; 1 kw-D. Bin E. (93280). 758-2145. Maple Leaf

Bcstg Co.  
Net: United Pacific.  
E. J. Peters, pres; Robert T. Bann, gen & comls mgr & chief engr; Art Carey, news dir; Klaus Hoepfer, classical prog dir; Katherine Crosby, traf dir;

#### Watsonville (408) Santa Cruz county

**KOMY** 1937: 1340 khz; 1 kw-D, 250 w-N. Box 778 (95076). 724-5641. Frontier Bcstg Co. of California (acq 6-16-63).  
Net: MBS. Rep: Savalli/Gates. Spec progs: Sp 32 hrs; Yugoslavian 1 hr; Portuguese 1½ hrs, all wkly.  
Phillip E. Rather, pres & gen mgr; Jim Workman, coml mgr; Ken Tell, prog dir; Victor E. Rugh III, news dir; Coast Counties Communications, chief engr.

#### West Covina (213) Los Angeles county

**KGRB** Sept 25, 1963: 900 khz; 250 w-D, DA. 751 Echelon Ave., City of Industry, Calif. (91744). 330-5211. Robert Burdette & Assoc.  
Robert Burdette, pres, gen, coml & prom mgr; Gloria Burdette, prog dir; Rahn Harris, news dir; Doug Nelson, chief engr.  
**KBOB (FM)** Nov 18, 1957: 98.3 mhz; 810 w. Ant minus 265 ft. Robert Burdette Investments Inc. Dups KGRB 80%.

#### Willows (916) Glenn county

**KIQS** Dec 29, 1961: 1560 khz; 250 w-D. Box 7. (95988). 934-4654. Harry Lando. (acq 1-1-69)  
Net: Keystone. Rep: Chance. Format: Varied. Spec progs: C&W 6 hrs wkly.  
Harry Lando, pres & gen mgr & news dir; Rich Dixon, coml mgr; Don Schreier, prog dir; Patricia Begrin, prom mgr; Don Warner, chief engr.

#### Woodland (916) Yolo county

**KRBT(FM)** Feb 4, 1961: 102.5 mhz; 33 kw. Ant 180 ft. 1212 Kentucky Ave. (95696). 662-0241. Tiger Bcstg Inc. (acq 5-15-66).  
Rep: Radio Time Sls. Format: Contemp.  
William B. Elliott, pres; John Hyde, gen mgr; Linda Clapp, coml mgr; Martin Ashley, chief engr.

#### Yreka (916) Siskiyou county

**KSYU** July 27, 1947: 1490 khz; 1 kw-D, 250 w-N. Box 890. (96097). 842-4158. Northern Bcstg Co. (acq 7-1-60).  
Net: Golden West. Rep: Sandeberg-Glenn; Burn-Smith; Oakes. Format: MOR. Spec progs: C&W 10 hrs wkly.  
Ralph W. Lake, pres & news dir; Holt C. Wardrip, VP, stn, coml & prom mgr; Wm. R. Magginnis, chief engr.

#### Yuba City (916) Sutter county

**KOBO** June 1953: 1450 khz; 250 w. 463 Polara (95991). 673-7677. Genl Bcstg Co. (acq 5-69).  
Rep: Sandeberg-Glenn. Format: Contemp.  
Jerry McLevis, pres & gen mgr; Tom Morgan, gen sls mgr; Dan Martin, prog dir; Jerry Havel, prom mgr; Phil Davis, news dir; Jimmy Rogers, chief engr.  
**KUBA** January 1948: 1600 khz; 5 kw-D, 500 w-N, DA-N. Box 309. (95901). 673-7344. Grayson Bcstg Inc. (acq 6-1-65).  
Rep: Lucas. Spec progs: Sp 15 hrs; Hindustani 2 hrs, both wkly.  
Sydney A. Grayson, pres; W. L. Jernigan,

gen mgr; Bob Cain, coml mgr; Thomas J. Head, news dir; Carl Pendergraft, chief engr.

### COLORADO

**HAMILTON-LANDIS & ASSOCIATES, Inc.**  
NATIONWIDE MEDIA BROKERS  
WASHINGTON, D. C. CHICAGO, DALLAS, SAN FRANCISCO  
SELL **MORE**  
RADIO & TELEVISION STATIONS  
IN THE SOUTHWEST—NEAREST OFFICE IS—  
1511 BRYAN ST., DALLAS 75201  
(214) 748-0345

#### Alamosa (303) Alamosa county

\***KASF (FM)** Not on air, target date unknown: 90.9 mhz; 10 w. Adams State College.  
**KGIW** Feb 27, 1929: 1450 khz; 1 kw-D. 250 w-N. Box 179. (81101). 589-6644. Darrel K. Burns. (acq 1964).  
Net: ABC; IMN. Spec progs: Sp 9 hrs wkly. Darrel K. Burns, gen mgr; G. Norman Thompson, stn mgr; George Kettle, chief engr.  
**KGIW-FM** June 26, 1969: 93.5 mhz; 2.8 kw. Ant 130 ft. Dups KGIW 50%.

#### Arvada (303) Jefferson county

**KQXI** Jan 9, 1962: 1550 khz; 10 kw-D. Box 504 (80002). 421-1550. Radio Stn KQXI.  
Rep: Universal Bcstg; Schwartz Richard P. McKee, gen mgr; Mrs. Norma Behm, coml mgr; Bill Stevens, prog dir; Bob Blanchard, chief engr.

#### Aspen (303) Pitkin county

**KSNO** March 4, 1964: 1260 khz; 5 kw-D. Box E. (81611). 925-7383. Aspen Bcstg Co. Inc.  
Rep: Hopewell. Spec progs: Fr ½ hr; Neg 10 hrs; C&W 6 hrs, all wkly.  
William Dunaway, pres & gen mgr; Steven M. Herron, coml & prom mgr & news dir; Bettye Harvey, prom mgr; Richard Skidmore, chief engr.  
**KSPN(FM)** Not on air, target date unknown: 97.7 mhz; 480 w. Ant minus 1,791 ft. c/o Mrs. Helen Hunting, 2720 Darby St., S.E. Grand Rapids, Mich. (49506). Recreation Bcstg Co.

#### Aurora (303) Denver county

**KOSI** 1954: 1430 khz; 5 kw, DA-N. Box 98. (80010). 343-1430. Armstrong Bcstg Corp. (acq 8-28-59).  
Rep: Petry. Net: Intermountain.  
W. L. Armstrong, pres; John Dawson, prog dir; Ray F. Doane, chief engr.  
**KOSI-FM** (See Denver).

#### Boulder (303) Boulder county

**KBOL** Feb 15, 1947: 1490 khz; 1 kw-D, 250 w-N. Box 146 (80302). 444-1490. Boulder Radio KBOL Inc.  
Net: IMN; ABC. Rep: Petry.  
Russel Shaffer, pres & gen mgr; Gene Palm, stn & coml mgr; Ed Perkins, prog dir; Roger Cracraft, news dir; Lee Roberts, mus dir; Lauren Bettencourt, chief engr; Marilyn Cross, community rel dir.  
**KBVL(FM)** Not on air, target date Jan 1971: 30 kw. Ant 69 ft. Box 146 (80302). 444-1492. Russel Shaffer.  
**KRNW (FM)** Oct 1, 1955: 97.3 mhz; 2 kw. Ant minus 750 ft. 1410 Pearl St. (80302).

### California, Colorado

444-1444. Colorado Recording Co.  
Robert N. Wilkinson, owner, gen mgr & chief engr.

#### Brighton (303) Adams county

**KBRN** April 26, 1956: 800 khz; 500 w-D. Box 428. (80601). 659-0831. Southwestern Bcstrs (acq 7-1-69).  
Rep: Gilbreath. Spec progs: C&W, polka daily.  
Format: Internatl music, news, weather.  
J. Roiss, exec VP; Harold V. Peirce, stn, coml & prom mgr & news dir; Bill Williams, prog dir; Virgle E. Craig, chief engr.

#### Burlington (303) Carson county

**KNAB** July 11, 1967: 1140 khz; 1 kw-D. Box 516. (80807). 346-8600. Al Ross.  
Net: ABC; Intermountain. Rep: Petry.  
Al Ross, gen mgr; Norm Travis, coml mgr; E. G. Beehler, chief engr.

#### Canon City (303) Fremont county

**KRLN** Aug 15, 1947: 1400 khz; 1 kw-D, 250 w-SH. Box 511. (81212). 275-7488. KRLN Inc. (acq 1-1-65).  
Rep: Hix. Net: ABC. Format: MOR.  
Norton Warner, pres; Ed Wittrock, gen mgr; Bill Croghan, news dir; Bill Higgins, chief engr.

#### Colorado Springs (301) El Paso county

**KCMS** (See Manitou Springs, Col.).  
**KKFM (FM)** May 2, 1959: 96.5 mhz; 23 kw. Ant 2300 ft. Box 2110 (80901). 634-2844. KKFM Inc.  
KKTU(TV) affil.  
**KPIK** June 26, 1956: 1580 khz; 5 kw-D. Box 2440. (80901). 634-1503. Western Bcstg Co. (acq 1-1-66).  
Net: ABC. Rep: Webb. Spec progs: C&W 126 hrs wkly. Format: Contemp C&W.  
Donald L. Drennan, gen mgr; Kenny L. Randol, prog dir; Ray Polster, news dir; George James, asst mgr & chief engr.  
**KPIK-FM** Dec 24, 1966: 94.3 mhz; 1.4 kw. Ant minus 340 ft. Dup KPIK 100%.  
\***KRCC (FM)** 1951: 91.5 mhz, 280 w. Ant minus 770 ft. Colorado College (80903). 473-2233. Ext 335. Colorado College.  
Format: Ed.  
Robert Orr, gen mgr; Phil Ershler, prog dir; Rob Kaspar, news dir; Don Wilson, mus dir; Jane Byerley, pub rel dir; John Shearer, chief engr.  
**KRDO** March 1947: 1240 khz; 1 kw-D, 250 w-N. Box 1457. (80901). 632-1515. TWX 303-473-0437. Pikes Peak Bcstg Co.  
Net: ABC. Spec progs: Sp 1 hr wkly.  
Harry Hoth Jr., pres; Jay Gardner, gen mgr; Robert C. Rose, stn mgr; Chuck Baker, prog dir; Bill Yeager, news dir;

*Quality*  
**AUDIO CONSOLES**



**CCA** **CCA ELECTRONICS CORP.**  
716 Jersey Ave., Gloucester City,  
New Jersey 08030 • (609) 456-1716

## Colorado

Charles Upton, chief engr.

**KRDO-FM** Oct 1, 1969: 95.1 mhz 96 kw. Ant 2,010 ft. Prog sep from KRDO. Stereo. Rep: Torbet; McGuire. KRDO-TV affil.

**KRYT** Feb 9, 1964: 1530 khz; 1 kw-D. 847 South Circle Drive. (80910). 634-4118. William S. Cook.

Rep: Groskin.  
Format: Qual mus-contemp MOR.  
William S. Cook, pres, gen mgr & chief engr; Sue Barton, prom mgr; Richard Luth, prog dir; John Bartholomew, news dir.

**KRYT-FM** Jan 28, 1967: 101.9 mhz 28 kw. Ant minus 310 ft. Dup KRYT 100%. Stereo.

**\*KSHS (FM)** Feb 15, 1957: 90.5 mhz; 610 w. Ant 1760 ft. 301 N. Nevada. (80902). MELrose 5-1466. School District #11, El Paso county, Colo.

**KSSS** April 1955: 740 khz; 1 kw-D, 250 w-N, DA-2. Box 2589. (80901). 596-5000. Northwest Publications Inc. (acq 1-1-66). Net: MBS. Rep: Young; Hix  
Wes Bradley, gen mgr; Charles Wane, prog dir & chief engr; Denny Hawkins, sps dir.

**KVOR** Sept 2, 1922: 1300 khz; 5 kw-D, 1 kw-N. Box 966 (80901). 632-3536. Wolverine Bcstg Co. (acq 2-1-64).

Net: CBS; Intermountain. Rep: Petry.  
James W. Vinall, pres & gen mgr; Bus Oaks, asst mgr; W. Holmes Finch, loc sls mgr; Burry Dolbeare, news dir; Eliot Kohen, prod mgr; Paul Dunn, chief engr.

**KVOR-FM** June 1, 1960: 92.9 mhz; 1.35 kw. Ant minus 670 ft. Dup KVOR.

**KYSN** Dec 15, 1956: 1460 khz; 1 kw-D, 500 w-N, DA-N. Box 1715. 146 W. Arvada. (80901). 634-1511. KYSN Bcstg Co. (acq 11-16-60).

Donald T. Harding Jr., pres; John H. Lambert, VP & gen mgr; Hal Tatel, news dir; Gary Whitman, prog dir; Earl Leonard, chief engr.

### Cortez (303) Montezuma county

**KVFC** Feb 27, 1955: 740 khz; 1 kw-D, 250 w-N, DA-N. Box 740. (81321). 565-3463. KVFC Inc.

Net: ABC; Keystone. Rep: Intermountain. Spec progs: Navajo 1 hr; Ute 1 hr, both wkly.

Jack W. Hawkins, pres & gen mgr; Dorothy Wayt, asst mgr & coml mgr; Wray Guye, prog dir; Gayle Aulston, chief engr.

### Craig (303) Moffatt county

**KRAI** 1948: 550 khz; 5 kw-D. 500 w-N, DA-N. Box 65, 125 W. Victory Way. (81625). 824-6574. Northwestern Colorado Bcstg Co. (acq 1950).

Rep: Hix. Spec prog: C&W 20 hrs wkly. George Cory, pres; Richard Bonderud, gen & prom mgr; James Dakun, prog dir.

### Delta (303) Delta county

**KDTA** Jan 14, 1955: 1400 khz; 1 kw. Box 452. (81416). 874-4544. Monarch Bcstg Co.

Net: MBS. Rep: Hopewell; adv sls. Format: MOR good mus.  
D. E. Towne, pres, gen mgr, news dir & chief engr; Rose Mary Towne, prog dir & coml mgr; Moe Leon, prom mgr.

### Denver (303) Denver county

**KADX (FM)** Dec 1, 1956: 105.1 mhz; 5 kw. Ant 175 ft. Stereo. Box 22321. Arapahoe county (80222). 755-1213. Sound Corp. of Colorado. (acq 1-15-68).

Net: ABC. Rep: Bunches. Format: MOR. John J. McGuinness, pres & gen mgr; George Kirkpatrick, VP & gen sls mgr; Dennise Bellairs, prom mgr; Robert Blanchard, chief engr.

**KBPI (FM)** June 21, 1965: 105.9 mhz; 30 kw. Ant 200 ft. 2314 Broadway. (80205). 255-8667 Signal Bcst Productions Inc. Spec progs: Neg 20 hrs wkly.

William S. Pierson, pres & gen mgr; Freeman Harris, coml mgr; J. W. Morrison, news dir; R. R. Blanchard, chief engr.

**KBTR** 1941: 710 khz; 5 kw. DA-1. 1089 Bannock St. (80217). 266-3601. TWX 303-292-3638. Mullins Bcstg Co. (acq 4-20-61).

Net: ABC/I. Rep: Blair.  
John C. Mullins, pres; Bill MacCrystall, gen mgr; Ron Straub, coml mgr; Jim Peterson, news ed; Don Whitley, prom mgr; Joe Finch, chief engr.  
KBTv(TV) affil.

**\*KCFR(FM)** Not on air, target date unknown: 90.1 mhz; 10 w. Ant 145 ft. 2056 South York St. 80201. U. of Denver.

**KDEN** March 4, 1956: 1340 khz; 1 kw-D, 250 w-N. 1601 West Jewell Ave. (80223). 935-3525. KDEN Bcstg Co.

Rep: Broadcast Time Sl.  
E. E. Koepke, pres, stn mgr; F. E. Amole Jr., VP & gen mgr; Dick Brehm, prog dir; John Wolfe, prom mgr; Gene Amole, news dir; Walton W. Wilson, chief engr.

**KVOD(FM)** Oct 2, 1958: 99.5 mhz; 30 kw. Ant 370 ft. Prog sep from KDEN.

**KFML** Jan 1, 1954: 1390 khz; 5 kw-D. 290 Fillmore St. (80206). 399-1390. KFML Bcstg Inc. (acq 6-30-70).

Format: MOR.  
J. R. McGoey, pres & gen mgr; Michael F. Boyle, prog dir; John E. Morrill, stn & prom mgr; George A. Myers, sls mgr; Robert Blanchard, chief engr.

**KFML-FM** Dec 1, 1953: 98.5 mhz; 10 kw. Ant 670 ft. KFML dup KFML-FM. Stereo. **KFSC** June 5, 1954: 1220 khz; 1 kw-D 2185 Broadway. (80205). 222-8935. Francisco V. (Paco) Sanchez.

Rep: Savalli/Gates. Spec progs: Sp 100%. Paco Sanchez, pres; Levi Beall, gen mgr; Andres Neidig, coml mgr & prog dir; Robert Blanchard, chief engr.

**KGMC** (See Englewood, Col.).

**KHOW** 1925: 630 khz; 5 kw, DA-N. 255 Petroleum Club Bldg. (80202). 266-2611. TWX 910-931-2503 Doubleday Bcstg Co. Rep: Radio Adv.; Riley. Format: MOR.

D. G. Scribner, pres; John R. Lego, gen mgr; Hal Moore, opns mgr; Arthur Knott, gen sls mgr; John Lanigan, prog dir; James P. Murphy, loc sls mgr. Bob Scott, news dir; Tim Kenney, prom mgr; Ron Kashner, chief engr.

**KHOW-FM** Oct 1, 1969: 95.7 mhz; 10 kw. ant. 730 ft. Dup KHOW 50%. Stereo. Lindsey English, opns supvr.

**KIMN** July 4, 1922: 950 khz; 5 kw, DA-1. Box 14008. (80215). 237-2734. TWX 303-045-520. KIMN Bcstg Co. (acq 1-1-61).

Rep: Metro Radio Sales.  
Kenneth E. Palmer, pres & gen mgr; Thomas Duggan, VP & natl sls mgr; L. T. Jones, VP & reg sls mgr; Ross Reagan Jay, prog dir; Ann Keller, prom mgr; Don Martin, VP & news dir; George Vogel, chief engr.

**KLAK** (See Lakewood, Colo.).

**KLIR** Aug 1, 1953: 990 khz; 1 kw-D. 6535 W. Jewell Ave. (80226). 922-1189. KLIR Inc. (acq 5-22-54).

Net: Keystone. Rep. Q.M.I.  
George Basil Anderson, pres; Roger P. Anderson, gen mgr & prog dir; L. L. Bert Tracy, coml mgr; H. G. Kincaid, bus mgr; Van Orrick, news dir; Robert L. Snyder, chief engr.

**KLIR-FM** Aug 1, 1959: 100.3 mhz; 100 kw. horiz, 20.5 kw vert. Ant 210 ft horiz, 205 ft vert. Prog sep from KLIR. Stereo.

**KLZ** March 10, 1922: 560 khz; 5 kw, DA-1. 123 Speer Blvd. (80204). 292-3456. Time-Life Bcst Inc. (acq 7-15-54).

Net: CBS. Rep: Katz. Format: MOR.  
Hugh B. Terry, pres & gen mgr; Paul Blue, stns mgr; Terry Lalley, dir of sls; Doug Newlin, prom mgr; Charles Roberts, prog dir; James Bennet, news dir; Gene Jenkins, chief engr.

**KLZ-FM** June 19, 1962: 106.7 mhz; 100 kw. Ant 282 ft. Prog sep from KLZ. Format: Contemp. Max Floyd, prog dir. KLZ-TV affil.

**KMYR(FM)** Dec 15, 1966: 95.7 mhz; 100 kw. Ant 730 ft. Stereo. 7200 W. Alameda Ave. (80226). 936-3495. Karlo Bcstg Ltd. Net: ABC. Rep: Bunchez.

David G. Scribner, pres; Craig R. Bowers, gen mgr; Herb S. Neu, coml mgr; Bill Ashford, prog dir; Artcom Inc., cons engr.

**KOA** Dec 15, 1924: 850 khz; 50 kw. Box 5012. (80217). 244-4141. TWX 303-292-3784. General Electric Bcstg Co. of Colo. Inc. (acq 7-31-68).

Net: NBC. Rep: Christal. Format: Adult MOR.

Reid L. Shaw, pres; Richard B. Belkin, VP & gen mgr; Mich Schafbuch, coml mgr; Dan Tucker, prog dir; James D. McClintock, prom mgr; Sid Davidson, chief engr; Royce W. Nation, bus mgr; Jim Lee, news dir.

**KOA-FM** June 1, 1961: 103.5 mhz; 100 kw. Ant 1060 ft. Dup KOA 5%.

KOA-TV affil.

**KOSI** (see Aurora, Col.)

**KOSI-FM** Mar 3, 1968: 101.1 mhz; 52 kw. Ant 340 ft. Stereo. Prog sep from KOSI.

**\*KPOF** Mar 9, 1928: 910 khz; 5 kw-D, 1 kw-N SH. 83rd & Federal, Westminster. (80030). 428-0910. Pillar of Fire Corp. Format: Relig, Ed, Classl, Pub affrs.

Robert B. Dallenbach, pres & gen mgr; Warren Wilson, mus & pub affrs dir; Louis S. Wolfgang, bus mgr; Richard Derbyshire, chief engr.

**KQXI** (see Arvada, Col.)

**KTLK** May 15, 1948: 1280 khz; 5 kw. DA-2. 1165 Delaware St. (80204). 222-4811. Action Radio Inc. (acq 5-27-69). Net: ABC; Rep: Eastman.

Harrison M. Fuerst, pres; John D. Chapman, VP & gen mgr; Joe Finan, prog dir; Sharon Hartman, prom mgr; Gerry Hale, news dir; Don Nash, chief engr.

### Durango (303) La Plata county

**KDGO** April 1, 1958: 1240 khz; 1 kw-D, 250 w-N. Box 3390. (81301). 247-1407. Basin Bcstg Co. (acq 3-24-64). Net: CBS. Rep: Devney; Hix.

Jerry Fitch, pres, gen, coml & prom mgr; Marcie Fitch, prog dir; Fred Finley, news dir; Don Haworth, chief engr.

**KIUP** 1935: 930 khz; 5 kw-D, 1 kw-N, DA-N. Box 641. (81301). 247-4464. Radio San Juan Inc. (acq 11-1-64).

Net: ABC; Intermountain. Spec progs: Ute 1 hr; Sp 3 hrs, both wkly.



Doug Morrison, pres; Frank A. Toomey, gen mgr & prog dir; Al Gare, coml mgr; Wayne Moorehead, news dir; Lew Shaw, chief engr.

#### Englewood (303) Arapahoe county

**KGMC** January 1951: 1150 khz; 1 kw-D. 701 W. Hampden. (80110). 761-1150. Mac-Lee Radio Inc. (acq 5-1-58).  
Net: MBS. Format: Talk.

Robert B. McWilliams, pres, gen mgr, prog & news dir; Don Fortune, coml mgr; Bob Hallgren, chief engr.

#### Estes Park (303) Larimer county

**KKEP** Aug 19, 1967: 1470 khz; 500 w-D. Box 677 (80517). 586-3333. KKEP Radio Co.

Maurice J. DaVolt, pres; Paul Moyers, gen, coml & prom mgr, prog & news dir; Edward E. Schultz Jr., chief engr.

#### Fort Collins (303) Larimer county

**KCOL** March 1, 1947: 1410 khz; 1 kw, DA-N. 1612 LaPorte Ave (80521). 482-5991. Beef Empire Bcstg Co. (acq 12-1-64).

Net: ABC; Intermountain.

Jerry Huse, pres; Donald R. Grant, gen mgr; Bob Thomas, VP; P. E. Nesselroad, news dir; Mike Misel, opns dir; Ollie Coburn, chief engr.

**\*KCSU-FM** Sept 20, 1964: 90.9 mhz; 2 kw. Ant minus 360 ft. Student Center, Colorado State U. (80521). 484-3525. State Board of Agriculture.

Net: ABC; Intermountain. Spec progs: Fr 1 hr; Ger 1 hr; Ital 1 hr; Neg 2 hrs; Undrg, all wkly.

Bud Elliott, gen mgr; Mark Olson, prog dir; Jon Pray, news dir; Tim Cutforth, chief engr.

**KIIX** Jan 12, 1959: 600 khz; 1 kw-D, DA. Box 1636. (80521). 484-0466. Fort Collins Bcstg Co.

**KIIX-FM** Sept 1965: 93.3 mhz; 25 kw. Ant 37 ft. Prog dups KIIX.

#### Fort Morgan (303) Morgan county

**KFTM** May 22, 1949: 1400 khz; 1 kw-D, 250 w-N. Box 430 (80701). 867-5674. Morgan County Bcstg Co. (acq 5-1-59).

Net: ABC; Intermountain. Spec progs: Sp 2 hrs; C&W 12 hrs, both wkly. Format: MOR.

Mason Dixon, pres, gen mgr & prog dir; Jane McReynolds, coml mgr; Dan Bryan, news dir; Jim Dyson, chief engr.

**KFTM-FM** May 1, 1968: 101.7 mhz; 3 kw. Ant 135 ft horiz, 130 ft vert. Dups KFTM 80%. Stereo.

#### Glenwood Springs (303) Garfield county

**KGLN** May 14, 1950: 980 khz; 1 kw-D. Box 70. (81601). 945-6501. KGLN Inc. (acq 1953).

Net: MBS. Rep: Devney; Hix.

Jerry Fitch, pres, gen & coml mgr; Marcie Fitch, prog dir.

#### Golden (303) Jefferson county

**KICM** 1956: 1250 khz; 1 kw-D. 2430 East St. (80401). 279-3013. Voice of Reason. (acq 4-27-69).

Dr. Bill Beeny, pres; Fred Barton, VP & gen mgr; Paul Diener, prog dir; Melody Lane, prom mgr; Gary Barkley, news dir; Leo Van Etten, chief engr.

#### Grand Junction (303) Mesa county

**KEXO** Feb 29, 1948: 1230 khz; 1 kw-D, 250 w-N. Box 1448. (81501). 243-1230. Century Bcstg Co.

**KREX** May 1, 1926: 1100 khz; 50 kw-D, 10 kw-N. DA-N. Box 789. (81501). 242-5000. TWX 303-242-0967. XYZ Television, Inc. (acq 11-1-66).

Net: CBS. Rep: Torbet; McGuire.

John W. English, pres; Carl Q. Anderson, gen mgr; David Allen, asst gen mgr & prog dir; Barry Thompson, news dir; Mike Shafer, chief engr.

**KQIL** May 13, 1961: 1340 khz; 250 w. Box 340. (81501). 242-7800. Mesa Bcstg Co.

Net: MBS. Rep: Hix. Format: Easy lstng. Larry Cobb, gen mgr; Phil Jensen, prog dir; Jim Smith, creative dir; Norm Price, chief engr.

**KREX-FM** May 1, 1960: 92.3 mhz; 3 kw. Ant minus 42 ft. Dups KREX 10%.  
KREX-TV affil.

**KSTR** June 19, 1957: 620 khz; 5 kw-D. Box 1120. (81501). 243-1722. Lincomm Inc. (acq 12-31-68).

Net: NBC. Rep: Devney, Mountain Media. Format: MOR. Spec prog: Sp 1 hr wkly.

Roy H. Adamson, pres & gen mgr; Robert A. Collins, exec VP & coml mgr; prog & news dir.

#### Greeley (303) Weld county

**KFKA** May 21, 1921: 1310 khz; 5 kw-D. 1 kw-N. DA-N. Box K. (80631). 356-1310. RG Inc. (acq 10-5-66).

Rep: Young; Hix. Spec progs: Ger ½ hr wkly.

Joseph J. Tennesen; pres & gen mgr; Jack Redus, coml mgr; John Woodside, prog dir; Dave Sawyer, chief engr; Marla Swedlund, news dir.

**\*KUNC-FM** Jan 1, 1967: 91.5 mhz; 3 kw. Ant 197 ft. Room 4, Cranford Hall, University of Northern Colo. (80631). 351-3333. Associated Students of U. of Northern Colo.

Net: NERN, IBS. Format: Block, Progressive. Spec progs: Neg 10 hrs wkly. Also Ed, Info & Ent.

Ronald S. Camp, gen mgr; William Hurt, prog dir; Brian Burgstahler, prom mgr; Roger Dudley, news dir; Estel Haning, chief engr.

**KYOU** Aug 24, 1948: 1450 khz; 1 kw-D, 250 w-N. 816 9th St. (80631). 352-0262. Meroco Bcstg Co.

Net: ABC; IMN. Rep: Petry. Spec progs: Sp 9 hrs wkly.

Elwood Meyer, pres & gen mgr; George Drew, coml mgr; Chuck Wolfe, prog dir; Bob Bernd, news dir; Andy Loomis, chief engr.

**KGRE(FM)** June 1967: 92.3 mhz; 27 kw Tom Teague, prog dir.

#### Gunnison (303) Gunnison county

**KGUC** Aug 23, 1960: 1490 khz; 250 w. 113 E. Georgia. (81230). 641-1780. Gunnison Bcstg.

Net: ABC; MBS; Intermountain.

Roger W. Pepperd, gen & sls mgr; Enid C. Pepperd, prog dir; Fred Henry, chief engr.

**\*KWSB-FM** Jan 26, 1968: 91.9 mhz; 10 w. Ant 115 ft. Box 928. (81230). 641-2131. Western State College of Colorado.

Net: ABC.

John Wilson, gen mgr; Jeff Lyman, prog dir; Bob Stache, news dir; J. R. Wilson, chief engr.

#### La Junta (303) Otero county

**KBZZ** 1937: 1400 khz; 1 kw-D, 250 w-N.

## Colorado

Box 485. (81050). 384-2541. La Junta Bcstrs (acq 11-59).

Net: ABC; IMN. Rep: Petry. Format: Progressive MOR.

Grady Franklin Maples, pres; C. A. Denney, gen mgr; John Doenges, news dir; James Leasure, chief engr.

#### Lakewood (303) Jefferson county

**KLAK** Jan 8, 1955: 1600 khz; 5 kw DA-N. 7075 W. Hampden Ave., Denver (80277). 985-8771. Lakewood Bcstg Service Inc. (acq 8-1-61).

Rep: McGavren-Guild-PGW. Spec progs: C&W 100%. Format: C&W.

Edward S. Scott, pres; Robert Prangle, VP, natl & loc sls mgr & prom mgr; Bob Payne, gen opns mgr; J. T. Moran, news dir; Ev Wren, dir of prog; Andrew K. Laird, chief engr.

**KJAE(FM)** July 9, 1966: 107.5 mhz; 56 kw. Ant 80 ft. Prog sep from KLAK. Stereo.

#### Lamar (303) Prowers county

**KLMR** 1948: 920 khz; 5 kw-D, 500 w-N DA-N. Box 890. (81052). 336-2206. KLMR Inc. (acq 12-61).

Douglas Kahle, pres; Dennis Behan, gen mgr; Jim Henderson, prog dir & prom mgr; Claire Behan, news dir.

#### Leadville (303) Lake county

**KBRR** Nov 4, 1960: 1230 khz; 1 kw. Box 968. (80461). 486-1698. Continental Divide Bcstg Inc.

Rep: Radio Time Slis; Natl Time Slis; Hix. John East, pres & gen mgr; Don Youmans, chief engr.

#### Littleton (303) Arapahoe county

**KDKO** Aug 20, 1957: 1510 khz; 5 kw. DA-2. Box 418 (80203). 794-4211. KDKO Inc. (acq 4-1-65).

Rep: Spectrum; Adv Slis West; Messina. Spec progs: Neg 100%. Format: R&B. David M. Segal, pres & gen mgr; James Walker, coml mgr; Bob Prezant, prog dir; Bob Blanchard, chief engr; Don Mueller, news dir.

#### Longmont (303) Boulder county

**KLMO** December 1949: 1060 khz; 10 kw-D. Box 799. (80501). 776-2323. Radio Longmont Inc. (acq 7-1-59).

Rep: Young; Messina. Spec progs: C&W 5 hrs wkly. Format: Contemp.

Wm. G. Stewart, pres & gen & coml mgr; Lila J. Stewart, prog dir; Chuck Bowman, prom mgr; George Baskos, news dir; Will Dees, chief engr.

**KLMO-FM** Sept 1964: 104.3 mhz; 28 kw. Ant 88 ft. Prog sep from KLMO.

#### Loveland (303) Larimer county

**KLOV** 1955: 1570 khz; 250 w-D. 1440 E. 6th, Box 597 (80537). 667-1570. KLOV AM/FM Inc. (acq 4-10-70).

Rep: Hopewell; Keystone. Net: Intermountain. Format: MOR. Spec progs: Sp 3 hrs; loc news 11 hrs, both wkly.

Daryle W. Klassen, pres & gen mgr; Mary Weiszer, coml mgr; Rex Stephenson, Harold Robinson, prom mgr; John Wilson, news dir; Paul Thomas, chief engr.

**KLOV-FM** Feb 5, 1966: 102.3 mhz; 3

## Colorado, Connecticut

kw. Ant 5 ft. Dup KLOV 75%. Stereo.

### Manitou Springs (303) El Paso county

**KEDI** Nov 1956: 1490 khz; 500 w-D, 250 w-N. Box 1072 (80829). 685-5696. Garden of the Gods Bcstg Co. (acq 2-1-70). Net: ABC/Ent. Rep: Radio Time Sls. Spec prog: Ger 1 hr wkly. Format: MOR/Standard.

David A. Noble, pres; Benjamin A. Spiller, gen mgr; Donald J. Tucker, stn mgr; Edward B. Stabler, prog dir; John B. Francis, coml mgr; Jean Johnson, prom mgr; David Brown, news dir; Clifford B. Schrock, engr.

**KCMS-FM** July 1953: 102.7 mhz; 51 kw. Ant. 2,070 ft. Dup KEDI 80%. Stereo.

### Monte Vista (303) Rio Grande county

**KSLV** February 1954: 1240 khz; 1 kw-D, 250 w-N. Box 631. (81144). 852-3582. Colorado Radio Corp. David J. Watts, gen mgr.

### Montrose (303) Montrose county

**KUBC** Sept 25, 1947: 580 khz; 5 kw-D, 1 kw-N, DA-N. Box 970. (81401). 249-4546. Woodland Bcstg. (acq 1-1-69)

Rep: Young-VTM; Hix. Gerald R. Proctor, pres, gen mgr & chief eng; Garth T. Walker, coml mgr; Alvin Tessitone, prog dir.

### Morrison (303) Jefferson county

\***KWBL-FM** 91.9 mhz; 30 kw. Ant minus 440 ft. Box 812, 16075 W. Belleview, rte 1 (80465). 697-8135. Western Bible Institute. Robert C. Benson, gen & prom mgr; Fred W. Pults, prog & news dir; Claude Pettit, chief engr.

### Pueblo (303) Pueblo county

**KAPI** Jan 1, 1961: 690 khz; 250 w-D. 2829 Lowell Blvd. (81003). 545-2883. Centennial Radio Corp. Rep: Savalli/Gates; Hix. Spec prog: Sp 100%.

George M. Sandoval, pres, gen, coml & prom mgr & prog dir; Henry Reyes, news dir; Antonio Mejia, chief engr.

**KCSJ** 1947: 590 khz; 1 kw, DA-1. Box 876. (81002). 544-5782. Sangre de Cristo Bcstg Corp. (acq 2-15-62). Rep: Avery-Knodel; McGuire. Spec progs: Slovenian 2 hrs wkly.

William Grant, pres; Cliff Hendrix, gen mgr; Howard Myers, coml mgr; Frank Benedict, news dir; Kenneth Renfrow, chief engr.

KOAA-TV affil.

**KDZA** Dec 29, 1947: 1230 khz; 1 kw-D. 250 w-N. Box 93. (81003). 544-5646. Roger P. Brandt. (acq 3-24-66).

Rep: Young; Hix. Format: Contemp-Adult. Roger P. Brandt, pres, gen & prom mgr; Jack Carter, prog dir; Bob Kirscht, news dir & opns mgr; Al Rinn, chief engr.

**KFEL** Aug 1956: 970 khz; 1 kw-D. 4411 Goodnight Ave. (81005). 542-6884. Joseph M. Clifton. (acq 1-4-64).

Rep: Frederick Smith. Format: Easy lstng. Joseph M. Clifton, pres, gen mgr & news dir; Willis Baldrige, prog dir; Ron Eicker, chief engr.

**KKAM** Feb 1928: 1350 khz; 5 kw-D, 1 kw-N, DA-N. Box 293. (81002). 542-5570.

Southwestern Bcstrs Inc. (acq 8-68).

Net: ABC; Intermountain. Rep: Petry. Dwight B. Shaw II, gen mgr; William Kafka, prog dir; Don Howard Smith, news dir.

**KPUB** April 1, 1963: 1480 khz; 1 kw-D DA. 4211 N. Elizabeth, (83101). 545-5970. Quixote Bcstg Co. (acq 2-13-69). Net: Intermountain. Rep: Petry. Spec progs: C&W 100%.

Rex R. Miller, pres & gen mgr; James E. Swope, chief engr.

\***KTSC-FM**: Not on air, target date unknown: 90.5 mhz; 10 w. 900 West Orman 81005. Southern Colorado State College.

**KVMN (FM)** Jan 1, 1967: 98.9 mhz; 44 kw. Ant 61 ft. Stereo. 2828 W. Northern. (81004). 545-5150. Pueblo Stereo Bcstg Corp.

Jack D. Roderick, pres; Jack Duane, gen & coml mgr; Jane Sawvell, prog dir; Jim K. Bell, prom mgr; Joe Healy, news dir; Edward Ehlis, chief engr.

### Rifle (303) Garfield county

**KWSR** June 9, 1967: 810 khz; 1 kw-D. Box 266. (81650). 625-2299. Oil Shale Bcstg Co.

Spec progs: C&W 30 hrs wkly. Jimm Seaney, pres & gen mgr; Ken Eigsti, coml mgr; Steve Straber, prog dir.

### Rocky Ford (303) Otero county

**KAVI** Oct 16, 1956: 1320 khz; 1 kw-D. Box 632. (81067). 254-7427. Western Sun Bcstg. Co. (acq 7-16-69).

Rep: McGuire. Spec progs: C&W 9 hrs; Sp 7½ hrs, both wkly. Format: MOR. George R. Gregg, pres & gen mgr; Donald D. Teets, VP & sls mgr & chief engr; Jerry Lucero, prog dir.

**KAVI-FM** May 1966: 95.9 mhz; 2.6 kw. Ant 96 ft. Dup KAVI 80%.

### Salida (303) Chaffee county

**KVRH** Dec 10, 1948: 1340 khz; 1 kw-D, 250 w-N-SH. Box 538. (81201). 539-2575. William J. Murphy (acq 9-23-59).

Net: Intermountain. Rep: Petry. Format: MOR.

Wm. J. Murphy, gen mgr; Lowell Mooney, sls mgr; G. G. Mills, news dir & chief engr; Larry Salathe, mus dir.

### Sterling (303) Logan county

**KGEK** Jan 3, 1925: 1230 khz; 1 kw-D, 250 w-N. Box 830 (80751). 522-1607. Sterling Radio & TV Inc. (acq 12-1-66)

Net: ABC; Intermountain. Rep: Petry; Keystone. Format: C&W-MOR. Spec prog: C&W 54 hrs wkly.

William W. Whitlock, pres; Marvin G. Rivenburgh, VP, gen mgr & chief engr; Kenneth Gurr, coml mgr; Robert Grissom, news dir; Betty Carlson, wom dir; Evelyn Rivenburgh, prom mgr; Clarence Rich, prog dir.

### Trinidad (303) Las Anamas county

**KCRT** May 21, 1946: 1240 khz; 250 w-SH. Box 772. (81082). 846-3347. Merlyn J. Hedin. (acq 8-1-67).

Net: ABC; Intermountain. Rep: Petry. Spec progs: Sp 9 hrs; C&W 7 hrs, both wkly.

Merlyn J. Hedin, gen & coml mgr; Virgil Micek, prog dir; John Steele, prom mgr; Gary Becker, news dir; Herman Corley, chief engr.

### Walsenburg (303) Huerfano county

**KFLJ** July 20, 1957: 1380 khz; 1 kw-D. Box 593. (81089). 738-1700. Floyd and Lieselotte Jeter.

Spec progs: It ½ hr; Sp 9 hrs, both wkly. Floyd Jeter, gen mgr & chief engr; Lee Jeter, asst mgr & prog dir; Beulah Read, news dir.

### Windsor (303) Weld county

**KUAD** Dec 15, 1968: 1170 khz; 1 kw-D. Box 117. (80550). 686-2791. Harry P. Brewer.

H. P. Brewer, own & chief engr; Philip L. Brewer, gen mgr; Ted Scott, prog dir; Kenton Skeels, coml mgr; Quin Morrison, prom mgr; John Miller, news dir.

## CONNECTICUT

**HAMILTON-LANDIS**  
& ASSOCIATES, Inc.  
NATIONWIDE MEDIA BROKERS  
WASHINGTON, D. C. CHICAGO, DALLAS,  
SAN FRANCISCO

**SELL MORE**

RADIO & TELEVISION STATIONS  
IN THE EAST—NEAREST OFFICE IS—  
1100 CONNECTICUT AVE., WASHINGTON 20036  
(202) 393-3456

### Ansonia (203) New Haven county

**WADS** May 8, 1956: 690 khz; 500 w-D, DA. Capitol Bldg., 290 Main St. (06401). REgent 5-4606. Valley Bcstg Co.

Net: MBS. Rep: New England Spot Sales. Donald Richeson, stn & sls mgr; Brad Harris, prog dir; Andrew Carrano.

### Bridgeport (203) Fairfield county

**WDJZ** not on air, target date unknown: 1530 khz; 10 kw DA-D. Dr. Daniel J. Fernicola, 402 Mt. Prospect Ave., Newark, N.J. (07104). Connecticut Coast Bcstg Co.

**WICC** 1926: 600 khz; 1 kw-D, 500 w-N, DA-1. 2190 Post Rd., Fairfield. (06430). 255-0461. Connecticut Bcstg Co. Inc. (acq 3-16-67).

Rep: McGavren, Creed. Ray Colonari, gen mgr; James J. Flynn, cont; Elizabeth Garfield, public service mgr; Chris Lindsay, news dir; Mike Fast, chief engr.

**WJZZ(FM)** Oct 24, 1960: 99.9 mhz; 25 kw. Ant 650 ft. 1016 Broad St. (06603). 366-9321. Nassau Bcstg Co. (acq 1969). Net: Mutual News. Format: Bright/MOR/Adult/Classcl.

Herbert W. Hobler, pres; Murray J. Green, gen mgr; Dan Covell, VP; James Scanlon, prog dir; John Campana, stn mgr; Jack Ackerman, gen sls mgr; Robert G. Pieger, chief engr.

**WNAB** September 1941: 1450 khz; 1 kw-D, 250 w-N. Broadcast Centre. (06608). 333-5551. WNAB Inc.

Net: ABC. Rep: Eastman. Lillian V. Thomas, pres; Preston Gilmore, exec VP; Thomas Kennedy, mgr; Phil Cutting, prog dir; Norman Howard, chief engr.

\***WPKN(FM)** Oct 10, 1963: 89.5 mhz; 700 w. Ant 550 ft. 244 University Ave. (06602). 336-5364. U of Bridgeport. Format: Contemp/Progressive.

Jeffrey N. Tellis, gen mgr; Walt Graham, prog dir; Mike Dermody, sports dir; Tom Flynn, student mgr; Mary Westwood, news dir; Jeff Adams, chief engr.

**Bristol (203) Hartford county**

**WBIS** October 1948: 1440 khz; 500 w-D. 1021 Farmington Ave. (06010). LUDow 3-9265. Bristol Bcstg Corp. (acq 4-1-54).  
Rep: Queen. Spec progs: 1t 2 hrs; Pol 1 hr, both wkly.  
Eric S. Hatch, pres; Richard C. Kilbourn, gen mgr; Val McCormack, sls mgr; Jay Richards, prog dir; Jeff Maker, news dir; Lee Steele, chief engr.

**Brookfield (203) Fairfield county**

**WINE** December 2, 1963: 940 kc; 1 kw-D. Box 1335, Danbury. (06810). 775-9000. Housatonic Valley Bcstg. (acq 5-9-66).  
Net: MBS.  
E. Murray Hahn, gen & sls mgr; Ron Gleissner, news dir; Gerald Yacuzzi, chief engr.  
**WINE-FM** July 14, 1957: 95.1 mhz; 20 kw. Ant 500 ft. Dup WINE 65%.

**Danbury (203) Fairfield county**

**WINE** (See Brookfield, Conn.)  
**WLAD** October 1947: 800 khz; 1 kw-D. 198 Main St. (06810). 744-4800. Berkshire Bcstg Corp.  
Rep: R. D. Adv. Reps.; Eckles. Spec progs: Pol 1½ hrs, Lebanese ½ hr, both wkly.  
John P. Previdi, pres; Sol Robinson, gen, prom & coml mgr; Paul Baker, prog dir; Jim Grehan, news dir; Rudi Cehak, chief engr.  
**WLAD-FM** Dec 1953: 98.3 mhz; 340 w. Ant 280 ft. Dup WLAD.

**Fairfield (203) Fairfield county**

**\*WSHU(FM)** Sept 1, 1964: 91.1 mhz; 600 w. horiz, 620 w. vert. Ant 620 ft. 5229 Park Ave. (06604). 374-6191. Sacred Heart U.  
Clifford F. Fraser, gen mgr & chief engr.

**Greenwich (203) Fairfield county**

**WGCH** September 14, 1964: 1490 khz; 1 kw. 1490 Dayton Ave. (06830). Townsend 9-1490. Greenwich Bcstg Corp.  
Rep: Bassett. Format: MOR. Spec progs: Ital 2½ hrs; Pol 1½ hr; Gaelic, 1 hr, all wkly.  
George C. Stevens, pres; John T. Becker, VP; Henry S. Howland, gen mgr; Robert C. Rice, coml & prom mgr; Burton L. Steere, prog dir; James Elliott, news dir; Norman Wolfson, chief engr.

**Groton (203) New London county**

**WSUB** July 26, 1958: 980 khz; 1 kw-D. 1064 Poquonnock Rd. (06340). 445-2494. Southeastern Conn. Bcstg Co. (acq 7-16-70).  
Rep: Pro Time Sls; Kettel-Carter. Format: MOR.  
William Crawford, pres; Paul S. Bernardo, gen mgr; Chet Terne, sls mgr; Mike Mansfield, prog dir; Warren F. Bourque, news dir; Armand J. Bernard, asst mgr & chief engr.  
**WSUB-FM** Not on air, target date unknown: 105.5 mhz; 3 kw. Ant 275 ft. Same ownership as WSUB.

**Hamden (203) New Haven county**

**WCDQ** July 17, 1960: 1220 khz; 1 kw-D, DA. 473 Denslow Hill Rd. (06514). 288-3561. Southern New England Bcstg Corp. (acq 8-14-67).

Rep: Segal. Format: C&W.

Ted Quale, pres & gen mgr; Noel Cote, VP & coml mgr; Douglas Bartram, news dir.

**WKCI(FM)** 1967: 101.3 mhz; 12 kw. Ant 870 ft. 2827 Old Dixwell Ave. (06518). 248-9306. Kops-Monahan Communications Inc. (acq 3-1-69).

Net: ABC. Format: MOR.

Daniel W. Kops, pres; Richard J. Monahan, exec VP; Albert B. Pellegrino, gen mgr; Jerry Fisher (stn mgr); Fred Brill, chief engr.

**Hartford (203) Hartford county**

**WBMI(FM)** (See Hartford-Meriden, Conn.)  
**WCCC** 1947: 1290 khz; 500 w-D. 11 Asylum St. (06103). 549-3456. Greater Hartford Communications Corp. (acq 4-1-70).

Net: ABC. Format: MOR.

Sy Dresner, pres & gen mgr; Steven Kane, prog dir; Margo Purdy, prom mgr; Art Lewis, news dir; Frank Pingree, chief engr.

**WCCC-FM** June 7, 1960: 106.9 mhz; 20.5 kw. Ant 720 ft. Stereo. Dup WCCC 50%. Stereo.

**WDRC** Dec. 10, 1922: 1360 khz; 5 kw, DA-N. 750 Main St. (06103). 278-1115. Buckley Bestg Corp. (acq 8-1-59).

Rep: Metro Radio Sls. Format: Contemp. Richard D. Buckley, pres; Richard S. Korzen, exec VP & gen mgr; Charles R. Parker, VP, prog dir & prom mgr; Philip Steben, coml mgr; Dick Robinson, sls mgr; Walt Dibble, news dir; George W. Watson, chief engr.

**WDRC-FM** 1936: 102.9 mhz; 17.5 kw. Ant 760 ft. Dup WDRC 50%. Stereo.

**WHCN(FM)** June 1956: 105.9 mhz; 7 kw. Ant 750 ft. 100 High St. (06103). 247-9039. WHCN Inc.

Rep: Lifestyle '70. Format: Progressive. R. R. Riepen, pres; Randall Mayer, gen mgr; Ronny Berger, prog dir; Larry Titus, chief engr.

**WINF** (See Manchester, Conn.)

**WLVB(FM)** April 22, 1965: 93.7 mhz; 7 kw. Ant 750 ft. Box 702. Meriden, Conn. (06450). 246-8989. Paulsen Bcstg Co.

Paul C. DiSavino, pres & chief engr; Donald Fass, gen, coml & prom mgr & news dir; Doris T. DiSavino, prog dir.

**WPOP** 1935: 1410 khz; 5 kw, DA-2. Box 11-1410 Newington Branch. (06111). 666-1411. WPOP, Inc. (acq 8-1-63).

Rep: Blair Radio.

Joseph C. Amaturro, pres; M. E. (Doc) Fidler, gen mgr; Robert H. Gruskay, coml mgr; Dan Clayton, prog dir; Robert Piava, prom mgr; Paul Lockwood, news dir; Augustine Santana, chief engr.

**\*WRTC-FM** February 1958: 89.3 mhz; 350 w. Ant 63 ft. Trinity College. (06106). 527-0447. Trinity College.

Spec progs: Neg 4 hrs wkly. Andrew W. Mitchell, stn mgr; Burt Adelman, bus mgr; Alan Zimmerle, prog dir; David W. Shively, tech dir; Jan Gimar, news dir; Robert Haight, chief engr.

**WTIC** Feb 10, 1925: 1080 khz; 50 kw, DA-N. Broadcast House, 3 Constitution Plaza. (06115). 525-0801 TWX 710-425-0133. Broadcast-Plaza Inc.

Net: NBC. Rep: Christal.

Leonard J. Patricelli, pres; Robert S. Tyrol, VP & gen mgr; J. Donald MacGovern, ntl sls mgr; Ross Miller, prog dir; Eugene J. Muriaty, VP-prom & rsrch; N. Thomas Eaton, VP-news; Ernest H. Peterson, VP-stn mgr; H. A. Dorschug, dir engr, rsrch & developmt; Stephen Myers, chief engr.

**WTIC-FM** Feb 5, 1940: 96.5 mhz; 15 kw. horiz, 13 kw vert. Ant 810 ft. Dup WTIC

**Connecticut**

47%. Stereo.

WTIC-TV affil.

\***WWUH** (See West Hartford, Conn.)

**Hartford-Meriden (203)**

**Hartford, New Haven counties**

**WBMI(FM)** June 1947: 95.7 mhz; 17.6 kw. Ant 760 ft. Stereo. 122 Charles St., Meriden, Conn. (06450). 235-4200. Business Music Inc. (acq 7-27-61).

Net: ABC/FM. Rep: Groskin. Spec progs: Lithuanian 1 hr wkly. Format: Mod contemp.

Carl W. Schultz, pres & gen mgr; Thomas J. Malony, coml & prom mgr; Deane Mercier, prog & news dir; Larry Buck, chief engr.

**Kent (203) Litchfield county**

**NEW FM** Not on air, target date unknown: 88.9 mhz; 10 w. Box 401. Kent School Corp.

**Manchester (203) Hartford county**

**WINF** May 18, 1958: 1230 khz; 1 kw-D, 250 w-N. 376 R. Middle Turnpike W. (06040). 246-8828. Natl Media Corp. (acq 7-70).

Net: CBS. Format: Talk/ News/Sports. Robert D. Charnas, pres; Phil Burgess, VP & gen mgr; Al Gates, coml mgr; Chuck Crouse, news dir; Ray Winter, opns mgr; Hillis Holt, chief engr.

**Meriden (203) New Haven county**

**WMMW** June 1947: 1470 khz; 1 kw-D. 1 Church St. (06854). 235-5747. Meriden-Wallingford Radio Inc. (acq 1963).

Rep: Bassett. Spec progs: Pol 3 hrs; Sp 2 hrs; Port 1 hr; Greek 1 hr, Port 1 hr, all wkly.

Robert M. Hall, pres; Julian M. Brownstein, VP & gen mgr.

**Middletown (203) Middlesex county**

**WCNX** Dec 12, 1948: 1150 khz; 1 kw-D. River Rd. (06457). 347-2565. Middlesex Bcstg Co.

Rep: Devney; Kirby. Spec progs: Pol 1 hr, Neg 1 hr, both wkly.

Richard J. O'Brien, pres; William J. Glynn, prog dir; William J. O'Brien, sec-treas; Peter M. O'Brien, coml mgr; Rogers Holt, chief engr.

**\*WESU(FM)** Feb 25, 1961: 88.1 mhz; 1.85 kw. Ant minus 48 ft. Stereo BB. Wesleyan Station. (06457). 346-7791. Wesleyan Bcst Assn.

Charles E. Ziff, pres; James H. Wellman, gen mgr; Wm. E. Hennessey, coml mgr; Donald W. Davidson, news dir; Michael P. Sulzer, chief engr.

**WIHS(FM)** Oct 11, 1969: 104.9 mhz; 2.90 kw. Ant 300 ft. P.O. Box 117. (06457). Connecticut Radio Fellowship.

Format: Relig/Ed.

Herbert F. Korte, pres; Rev. Charles Paul Creager Sr., stn mgr; Alfred C. Thyberg, sec; James Pelley, prog dir; Rev. Gerald B. Williams, treas.

**Milford (203) New Haven county**

**WFIF** September 4, 1965: 1500 khz; 5 kw-D, DA. 1201 Boston Post Rd. (06460). 878-5915. Colonial Bcstg Co.

Net: MBS. Format: Town & country. Spec progs: Ital 3 hrs; Pol 1½ hrs; Sp 3 hrs;

## Connecticut

Neg 3½ hrs, Hungarian 1 hr, all wkly.  
Blair Walliser, pres; Vinnie Roberts, gen mgr; Robert Ruge, prog dir; James Elmore, chief engr.

### Naugatuck (203) New Haven county

**WOWW** Feb 26, 1961: 860 kc; 1380 khz; 5 kw-D, 500 w-N, DA-2. Red Carpet Rd. (06770). 729-2291. Naugatuck Valley Service Inc. (acq 6-60).

Rep: Smith; New England Spot Sales.  
John T. Parsons, pres & gen mgr; A. Bradford Drawbridge, prog dir; Chuck Hooker, news dir; Harry Tilley, chief engr.

### New Britain (203) Hartford county

**WRCH** May 20, 1949: 910 khz; 5 kw, DA-2. Box 910 Hartford. (06101). 677-8501. Central Conn. Bcstg Co. (acq 12-1-50).

Net: ABC. Rep: McGavren-Guild; Creed. Aldo P. DeDominicis, pres & treas; Enzo DeDominicis, exec VP & gen mgr; Richard Ellis, prog dir; Fred Swanson, stn mgr; Theodore Hitchcock, chief engr.

**WRCH-FM** July 1, 1968: 100.5 mhz; 10 kw. Ant 390 ft. Same licensee as WRCH.  
**WRYM** August 1946: 840 khz; 1 kw-D. 1056 Willard Ave., Newington, Conn. (06111). 666-5646. Hartford County Bcstg Corp. (acq 8-61).

Net: ABC. Rep: Webb. Format: MOR. Spec progs: Fr 1 hr; Ital 2 hrs; Pol 12 hrs; Sp 20 hrs, all wkly.

Louis A. Sodokoff, pres; Ralph H. Klein, gen mgr, coml mgr; Lester Ross, prog dir; Lester Ross, news dir; Herman Kristopik, chief engr.

### New Haven (203) New Haven county

**WAVZ** September 1947: 1300 khz; 1 kw, DA-N. 152 Temple St. (06510). 777-4761. Kops-Monahan Communications Inc. (acq 7-20-49).

Rep: Eastman.  
Daniel W. Kops, pres; Richard J. Monahan, exec VP; Marshall Pite, gen mgr; Bill Beamish, prog dir; Bill Stevens, news dir; Fred Brill, chief engr.

**WKCI(FM)** Sept 15, 1968: 101.3 mhz; Stereo. Prog sep from WAVZ.

**WELI** October 1935: 960 khz; 5 kw, DA-N. Box 85. (06501). 288-6405. Connecticut Radio Foundation Inc. (acq 5-25-45).

Rep: H-R; Eckels & Queen.  
Richard W. Davis, pres & gen mgr; Anna M. Costa, VP, treas & bus mgr; Merritt E. Finch, VJ & prog dir; Ralph Nelson, prom mgr; Jim Dull, VP & news dir; Fred King, VP & chief engr.

**WNHC** 1944: 1340 khz; 1 kw-D, 250 w-N. 135 College St. (06510). 777-3611. TWX 203-772-0459. Triangle Pub Inc. (acq 8-28-56).

Rep: Blair.  
George A. Koehler, div gen mgr; Burton Sherwood, gen mgr; Jack Brennan, coml mgr; Bill Hennes, prog dir; Walter Liss, prom mgr; John Swope III, news dir; Carmine Iannucci, chief engr.

**WNHC-FM** 1947: 99.1 mhz; 10 kw. Ant 950 ft. Stereo. Prog sep from WNHC.  
WNHC-TV affil.

**WYBC-FM** March 9, 1959: 94.3 mhz; 1.20 kw. Ant 125 ft. Stereo. Box WYBC, Yale Station. (06520). 865-6400. Yale Bcstg Co. Rep: Prog Rock Media. Spec progs: Neg 25 hrs wkly. Format: Undgrnd.

Andrew Wiesenthal, chmn; Kenneth Christian, stn mgr; Mark Hoffman, coml mgr;

Mitchell Kapor, prog dir; Harold Stanley, news dir; John Toth, chief engr.

### New London (203) New London county

**WNLC** Sept 13, 1936: 1510 khz; 10 kw-D, 5 kw-N. DA-2. Box 1031. (06320). 442-5328. Thames Bcstg Corp.

Net: ABC. Rep: Eastman. Spec progs: It 1 hr; C&W 5 hrs, both wkly.

Gerald J. Morey, pres & gen mgr; John R. Small, coml & prom mgr; James Waterman, prog dir; David A. Connors Jr., news dir; Randolph Barret, chief engr.

**WTYD(FM)** Aug 1969: 100.9 mhz; 3 kw. Ant 300 ft. Prog sep from WNLC. Stereo. Paul R. Morey, gen mgr; C. P. Hubbard, news dir.

### Norwalk (203) Fairfield county

**WNLK** 1948: 1350 khz; 1 kw-D, 500 w-N, DA-N. WNLK Bldg, 64 Wall St. (06850). 838-5566. Norwalk Bcstg Co. Inc. (acq 1952).

Format: MOR.  
Spec progs: Ger 1½ hrs; It 2 hrs; Pol 1 hr; Neg 2 hrs; Sp 4 hrs; C&W 1 hr; Hungarian 1½ hrs, all wkly.

James Stolcz, pres & gen mgr; Richard Buonerba, prog dir; Robert Montgomery, chief engr.

**WDRN(FM)** 1965: 95.9 mhz; 3 kw. Ant 130 ft. Eastern Bcstg Corp. Same ownership as WNLK. Dups WNLK 100%.

### Norwich (203) New London county

**WICH** September 1946: 1310 khz; 5 kw-D, 1 kw-N, DA-2 Box 551. (06360) WICH Inc. 887-1613. WICH Inc. (acq 7-1-65).

Rep: Basset; Eckels & Queen.  
Robert M. Hall, pres; Richard P. Reed, gen & coml mgr; Bob Craig, prog dir; Bruce McDonald, news dir; A. Dubenet-sky, chief engr.

**WICH-FM** May, 1968: 97.7 mhz; 3 kw. Ant 300 ft. Dup WICH 20%.

### Old Saybrook (203) Middlesex county

**WLIS** Sept 27, 1956: 1420 khz; 500 w-D. P.O. Box 347. (06475). 388-3546. Radio Conn. Inc. (acq 3-11-70).

Net: MBS. Rep: Eckels & Queen; Weed Radio Corp. Format: Information/Entertainment.

John M. Powers, pres; Ann C. Powers, prog dir; Henry Gardiner, chief engr.

### Putnam (203) Windham county

**WINY** May 3, 1953: 1350 khz; 1 kw-D. 237 Kennedy Dr. (06260). 928-2721. Winny Bcstg Co. (acq 9-60).

Net: MBS. Rep: Gerbic.  
Herbert C. Rice, chmn of bd; Edward G. Gerbic, pres; Michael Gerardi, VP & gen mgr; Frank J. Trippi, traffic mgr; Charles Gilbert, news dir; Donald Gilman, chief engr; John Johnson, sls mgr.

### Rockville (203) Tolland county

**WRKV** Not on air, target date unknown: 800khz; 1 kw-D, DA. Rockville-Vernon Bcstrs.

### Southington (203) Hartford county

**WNTY** 990 khz; 500 w, DA-D. Box 990, Old Turnpike Rd. (06489). 621-3369. Southington Bcstrs.

### Stamford (203) Fairfield county

**WSTC** Sept 18, 1941: 1400 khz; 1 kw-D, 250 w-N. 270 Atlantic St. (06901). 327-1400. Western Connecticut Bcstg Co. (acq 1-1-46).

Net: ABC/I, E & FM; Suburban. Rep: Masla; Eckels & Queen. Spec progs: It 1 hr; Pol 1½ hrs; Neg 1 hr, all wkly.  
Kingsley Gillespie, pres; Julian Schwartz, gen mgr; Lisle Dorrian, chief engr.  
**WSTC-FM** Oct 18, 1947: 96.7 mhz; 3 kw. Ant 280 ft. Dup WSTC 78%.

### Storrs (203) Tolland county

\***WHUS(FM)** 1956: 91.7 mhz; 1.25 kw. Ant 360 ft. Hillside Rd. (06268). 429-3100. Board of Trustees, U. of Conn.

Net: ABC. Rep: Campus Media.  
Harry Van Dyck, gen & bus mgr; Wayne Norman, prog dir; Neil Olcott, adv dir; J. Ledermann, news dir; Gordon Buist, chief engr.

### Torrington (203) Litchfield county

**WTOR** Jan 29, 1948: 610 khz; 1 kw-D, 500 w-N, DA-2 52 South Main St., Box 657. (06790). 489-4181. Torrington Bcstg Co. (acq 4-55).

Net: MBS. Rep: Masla; Kettel-Carter. Edmund Waller, pres; Alfred G. Eyre, gen & coml mgr; Paul Pagano, prog dir; Hillis Holt, chief engr.

### Wallingford (203) New Haven county

\***WWEB-FM** Not on air, target date unknown: 90.1 mhz; 10 w. Christian St. (06492) The Choate School Foundation.

### Waterbury (203) New Haven county

**WATR** June 15, 1934: 1320 khz; 5 kw-D. 1 kw-N, DA-2. 440 Meadow St. (06702). 755-1121. WATR Inc.

Net: MBS. Rep: R. D. Adv. Reps.; Kettel-Carter. Spec progs: Pol 2 hrs; C&W 2 hrs, both wkly.

Lillian Thomas, pres; Fred Erwin, stn mgr; B. Preston Gilmore, VP; Jim Sullivan, prog dir; Robert Gillespie, news dir; Tony Tary, chief engr.

**WATR-FM** Aug 1, 1961: 92.5 mhz; 7 kw. Ant 750 ft. Prog sep from WATR.

Net: ABC. Spec prog: Sp 83 hrs wkly. WATR-TV affil.

**WTBY** November 1934: 1590 khz; 5 kw, DA-1. Box 190. (06720). 753-1125. Radio Trend Inc. (acq 10-1-68).

Net: CBS. Rep: AAA Reps.; Creed. Spec progs: Ital 2 hrs; Neg 2 hrs, Lithuanian 1 hr, both wkly. Format: Contemp.  
Lowell W. Paxson, pres; Robert R. Michael, gen & prom mgr; Dick Hogrefe, coml mgr; Mickey Pane, prog dir & news dir; Richard Ober, chief engr.

**WWCO** 1946: 1240 khz; 2 kw-D, 250 w-N. 65 Bank St. (06702). 754-5141. Northeast Bcstg Inc. (ack 4-1-65).

Net: ABC. Rep: McCavren; Segal. Format: Contemp.

Merv Griffin, pres; Wally King, stn mgr; Herb Bloomberg, VP; Tom Coffey, prog dir; Bob Ardrey, exec mgr AM-FM; Rick Shae, FM prog dir; Jim Ellmore, chief engr.

**WWCO-FM** Dec 25, 1967: 104.1 mhz; 20 kw. Ant 460 ft. Prog sep from WWCO. Rick Shae, prog dir.

### West Hartford (203) Hartford county

**WEXT** October 1964: 1550 khz; 1 kw-D.

998 Farmington Ave. (06107). 521-1550. GROSSCO Inc.  
Net: ABC. Rep: Segal. Spec progs: C&W; Ital 1½ hrs; Pol 1½ hrs; Fr 1½ hrs, all wkly.

Julian Gross, pres; Mike Blumberg, gen mgr; Mort Roberts, prog dir & opns mgr; Jim Bunker, chief engr.

**WRYM** (See New Britain, Conn.)

**\*WWUH(FM)** July 15, 1968: 91.3 mhz; 1.80 kw. Ant 28 ft. Stereo. 200 Bloomfield Ave. (06117). 523-4647. U. of Hartford.

Net: MBS. Format: Free form. Spec prog: New 4 hrs wkly.

Kenneth L. Kalish, gen mgr; William A. Crepeau, stn mgr; Charles I. Horowitz, prog dir; Philip Cabot, bus mgr; Charles Allen, chief engr.

#### Westport (203) Fairfield county

**WMMM** April 15, 1959: 1260 khz; 1 kw-D, DA. Box 511. (06880). CAPitol 7-5133. Westport Bcstg Co. (acq 2-15-60).

Rep: Piano.

Sidney J. Flamm, pres; Bob Roberts, gen mgr & prog dir; Edwin Schweitzer, coml mgr; Cliff Mills, chief engr.

**WDJF(FM)** Sept 1, 1962: 107.9 mhz; 5.2 kw. Ant 79 ft. Dup WMMM.

#### Willimantic (203) Windham county

**WILI** October 1957: 1400 khz; 1 kw-D, 250 w-N. Box 496. (06226). 423-1621. Willie Bcstg Co. (acq 1959).

Net: MBS. Spec progs: Fr ½ hr; Pol 2 hrs; Sp 5 hrs; C&W 5 hrs; all wkly. Format: Contemp.

Edward G. Gerbic, pres; Herbert C. Rice, chmn; Colin Rice, prog dir; Joe Connor, coml mgr; Jay Johnson, news dir; David Evan, gen mgr; Michael C. Rice, exec VP & chief engr.

#### Windsor (203) Hartford county

**WKND** May 4, 1961: 1480 khz; 500 w-D, DA. Box 1480. (06095). 688-1480. KND Corp. (acq 8-20-69).

Net: ABC. Rep: Greene, Hiken, Sears; Ochs.

Ken Dawson, VP, gen mgr; Robert Collins, prog dir; Paul Entress, sls mgr; Ed Smith, news dir; Alexander Wise-Bey, mus dir; Bobbie Elliott, coml mgr; Charles Simpson, chief engr; Lou Brown, prom dir.

### DELAWARE

#### Dover (302) Kent county

**WDOV** 1948: 1410 khz; 5 kw, DA-N. Drawer "B." (19901). 734-5816. Dover Bcstg Co. (acq 1956).

Net: MBS. Rep: UBC Sales; Dome-Messervy; Carpenter.

Henry Rau, pres; Allen Hedgecock, VP & gen mgr; Hugh Delany, asst mgr & prog dir; Peter Haley, news dir; George Rond, chief engr.

**WDS(DM)** 1956: 94.7 mhz; 10 kw. Ant 360 ft. Dup WDOV 100%.

**WKEN** Aug 2, 1957: 1600 khz; 500 w-D, 1 kw-N. S. Foxhall Rd. Box 553. (19901). 674-1234. Capitol Bcstg Corp. (acq 1-22-63).

Net: ABC. Format: MOR. Spec progs: C&W 23 hrs; Neg 1 hr, both wkly.

Howard Parsons, pres; Tom Dutton, gen mgr; James Stayton, coml mgr; Tom Morrison, prog dir; Mike Ball, news dir; John Super, chief engr.

#### Georgetown (302) Sussex county

**WJWL** June 23, 1961: khz; 1 kw-D. Box 11. (19947). GEORGETOWN 2567. Scott Bcstg Corp.

Herbert Scott, pres; Edward Marzoa, gen mgr; Robert Smith, prog dir; Robert Bernard, prom mgr; Chuck Manning, news dir; Ken Sleeman, chief engr.

**WSEA-FM** November 1968: 93.5 mhz; 2.10 kw. Ant 350 ft. Prog sep from WJWL.

#### Milford (302) Kent county

**WTHD** 1953: 930 khz; 500 w-D, DA. Box 324. (19963). 422-7575. Broadcasters Inc. (acq 9-3-67).

Rep: AAA. Spec progs: Neg 1 hr; C&W 25 hrs, both wkly.

Thomas D. Draper, pres; Larry Sharp, news dir & gen mgr; Les Daffin, music dir; Borden Smith, prog dir; Richard Uricolo, chief engr.

**WTHD-FM** Not on air. Target date Jan 1, 1971. 97.7 mhz. Same licensee as WTHD.

#### Newark (302) New Castle county

**WNRK** Aug 17, 1964: 1260 khz; 500 w-D, DA, Box 425. (19711). 737-5200. Radio Newark Inc.

Net: ABC. Rep: Dome-Devney; Messervy. Format: Contemp.

James G. Smith, chmn; William S. Cook, pres & gen mgr; Robert D. Butler, mgr; Daniel J. Casey, prog dir; Michael T. Burns, nat sls mgr; Robert Partee, news dir; Judith W. Cook, office mgr; Charles Breza, chief engr.

#### Seaford (302) Sussex county

**WSUX** 1955: 1280 khz; 1 kw-D. Box 1280. (19973). 629-6636. International Air Inc. (acq 7-27-70).

Net: Metromedia; Del Bcst News. Rep: Dome-Messervy. Format: Mod prog rock.

Spec prog: C&W 14 hrs wkly. Andy Foltz, pres; William B. Newland, gen mgr; Stephen C. Smith coml mgr; Walker G. Bennett III, prog dir, prom mgr & chief engr; Bobby E. Killen, news dir.

#### Wilmington (302) New Castle county

**WAMS** 1947: 1380 khz; 5 kw-D, 1 kw-N, DA-3. Box 3677. (18907). 654-8881. Rollins Bcstg of Delaware Inc.

Net: ABC. Format: Contemp.

O. Wayne Rollins, pres; Robert H. Elliott, gen mgr; Steve Warren, prog dir; Richard S. Hatch, news dir; Thomas P. Rollins, chief engr.

**WDEL** 1922: 1150 khz; 5 kw, DA-2. 2727 Shipley Co. (19803). 478-2700. Delmarva Bcstg Co. (acq 1931).

Net: NBC. Rep: Meeker.

Clair R. McCollough, stn exec; Harvey C. Smith, stn mgr; C. Robert Taylor, coml mgr; Harold E. Miller Jr., natl sls mgr; Jim Reeves, news dir; Richard V. Aydelotte, prom mgr; Mike Connor, prog dir; George Moyer, chief engr.

**WSTW(FM)** 1950: 93.7 mhz; 50 kw. Ant 490 ft. Prog sep from WDEL. Stereo.

**WILM** Oct 1, 1923: 1450 khz; 1 kw-D, 250 w-N. 920 King St. (19801). 654-7771. Delaware Bcstg Co. (acq 1949).

Net: MBS. Rep: Young.

Ewing B. Hawkins, pres & gen mgr; Carl Jones, coml mgr; James Reilly, prog & news dir; John C. Hawkins, prom mgr; E. Brandt Boylan, chief engr.

**WJBR(FM)** January 1957: 99.5 mhz; 50

### Delaware, D.C.

kw. Ant 500 ft. Stereo. 2617 Ebright Rd. (19810). 475-4000. Radio Station WJBR.

Rep: Masla. Format: Easy Steng. John B. Reynolds, gen & coml mgr; John B. Reynolds Jr., stn mgr; Edward Hunt, prog mgr; Del Parks, news dir; Robert Hoy, chief engr.

**\*WMPH(FM)** April 23, 1970: 91.7 mhz; 10 w. Ant 74 ft. Washington St. ext and Marsh Rd. (19809). 764-7600. Board of Education of Mount Pleasant High School District.

Format: Ed; Music.

Pat Bolmeyer, head mgr; Karen Bernoski, asst mgr; Martin Coyner, asst chief engr; John Black, chief engr.

**WTUX** April 21, 1947: 1290 khz; 1 kw-D. 1400 Market St. (19899). OLYMPIA 5-8821. Port Frere Bcstg Inc.

Rep: Savalli/Gates.

Gordon K. MacIntosh, pres & gen mgr; William S. Ewing coml mgr; Richard Holmes, prog & news dir; Henry M. Cook, prom mgr; Robert B. Hoy, chief engr.

### DISTRICT OF COLUMBIA

## TO BUY OR SELL A TELEVISION OR RADIO STATION

HAMILTON-LANDIS & ASSOC., Inc.

#### WASHINGTON, D.C. CHICAGO

1100 Connecticut Ave.  
(202) 393-3456

1507 Tribune Tower  
(312) 337-2754

#### SAN FRANCISCO

111 Sutter St.  
(415) 392-5671

#### DALLAS

1511 Bryan St.  
(214) 748-0345

NATIONWIDE • NEGOTIATIONS  
FINANCING • APPRAISALS

#### Washington (202)

**\*WAMU-FM** Oct 23, 1961: 88.5 mhz; 32 kw. Ant 420 ft. American U. (20016). 686-2692. American U. Stereo.

Net: NER, EERN. Format: Ed.

Lillian Brown, gen mgr; S. Jeanne Wallace, prog dir; Michael Nitka, prod mgr; Alex Hendrickson Jr., chief engr.

**WASH(FM)** 1948: 97.1 mhz; 50 kw. Ant 500 ft. 5151 Wisconsin Ave., N.W. (20016). 244-9700. Telex 89-612. Metromedia (acq 7-19-68).

Rep: Metro Radio Sl.

Sydney A. Abel, gen mgr; Dick Roberts, prog dir; Tom Hoyt, sls mgr; Robert Schmidt, news dir; Richard Cassidy, chief engr.

WTTG(TV) affil.

WAVA-AM-FM (See Arlington, Va.)

WDON (See Wheaton, Md.)

(See Adv., page B-38)

WEAM (See Arlington, Va.)

**\*WETA-FM** April 19, 1970: 90.9 mhz; 75 kw. Ant 610 ft. Stereo. 2600 Fourth St. N.W. (20001). 387-1300. TWX 710-822-9510. Greater Washington Educational TV Assn. Inc.

Net: NPR; NERN; EPRN. Format: Pub bcstg.

William J. McCarter, VP & gen mgr; Fred Flaxman, dir of radio; David Allen, news dir; King Harrison, chief engr.

WETA-TV & WETX-TV affils.

WFAX (See Falls Church, Va.)

**WGAY (FM)** June 1 1959: 99.5 mhz; 50 kw. Ant 370 ft. Stereo. World Bldg, Silver

## D.C., Florida

Spring, Md. (20910). 587-4900. **WGAY** Inc.

Rep: Torbet.

Connie B. Gay, pres; Ted Dorf, VP & gen mgr; Charles Guy, sls mgr; Bob Chandler, VP & prog dir; Delbert Keeling, chief engr.

**WGMS** (See Bethesda, Md.).

**WGMS-FM** 1946: 103.5 mhz; 20 kw. Ant 440 ft. RKO General Inc. Dup **WGMS** Bethesda, Md., 50%. Stereo. TWX 710-822-9298.

Rep: RKO Radio. Format: Classcl.

Victor E. Forker, VP & gen mgr; Harry H. Ward, prog dir; Goff Lebar, gen sls mgr; Paul L. Hoffman, chief engr.

\***WGTV-FM** Nov 7 1960: 90.1 mhz; 771 w. Ant 23 ft. Georgetown U. (20007). FEderal 7-3300 Ext. 275. The pres & dir of Georgetown U.

**WGTS-FM** (See Takoma Park, Md.).

**WHFS (FM)** (See Bethesda, Md.).

**WINX** (See Rockville, Md.).

**WJMD (FM)** (See Bethesda, Md.).

**WMAL** 1925: 630 khz; 5 kw, DA-1. 4461 Connecticut Ave., N.W. (20008). 686-3000. Evening Star Bestg Co. (acq 5-1-38).

Net: ABC. Rep: McGavren.

John W. Thompson, pres; Richard S. Stakes, gen mgr; Andrew Ockershausen, asst gen mgr; Harold Green, stn mgr; Paul W. Freas, ctrlr; Len R. Deibert, news mgr; J. B. McPherson, chief engr.

**WMAL-FM** May 15, 1948: 107.3 mhz; 24.5 kw. Ant 410 ft. Prog sep from **WMAL**. Stereo.

**WMAL-TV** affil.

**WOL** July 10, 1965: 1450 khz; 1 kw-D, 250 w-N. 1680 Wisconsin Ave. N.W. (20007). 338-5600. Sonderling Bestg Corp. (7-10-65).

Rep: Howard. Spec progs: Neg 100%.

Egmont Sonderling, pres; John H. Pace, exec VP & gen mgr; Jim Kelsey, prog dir; Ron Pinkney, news dir; Benjamin Bolden, gen sls mgr; Frank Kramer, chief engr.

**WMOD(FM)** 1946: 98.7 mhz; 50 kw horiz, 26.5 kw vert. Ant 480 ft. Prog sep from **WOL**. Stereo.

**WOOK** 1940: 1340 khz; 1 kw-D, 250 w-N. 5321 First Place, N.E. (20011). **TUCKER-**

man 2-2500. United Bestg Co. (acq 1951). Rep: UBC Sales. Spec progs: Neg 100%. Richard Eaton, pres; E. Carlton Myers Jr., gen mgr; Cliff Holland, prog dir; G. Griner, chief engr; Joseph Gathings, news dir.

**WFAN(FM)** 1948: 100.3 mhz; 16 kw. Ant 280 ft. Same licensee as **WOOK**.

**WOOK-TV** affil.

**WPGC-AM-FM** (See Morningside-Oakland, Md.).

**WPIK** (See Alexandria, Va.).

**WQMR** (See Silver Spring, Md.).

**WRC** Aug 1, 1923: 980 khz; 5 kw, DA-N. 4001 Nebraska Ave. (20016). **EMERSON** 2-4000. TWX 202-965-0804. NBC.

Net: NBC. Rep: Eastman.

Arthur A. Watson, pres; Harry A. Karr Jr., gen mgr; Richard M. Denham, prog dir; Arch McDonald, sls mgr; Timatha Pierce, prom mgr; Sherman Hildreth, dir of opns; Richard Sher, news mgr.

**WRC-FM** Aug 1, 1947: 93.9 mhz; 20 kw. Ant 480 ft. Dup **WRC** 45%.

**WRC-TV** affil.

**WTOP** Sept 25, 1926: 1500 khz; 50 kw, DA-2. Bdcst House (20016). 244-5678. Post-Newsweek Stns Capital Area Inc. (acq 2-9-49).

Net: CBS. Rep: CBS Radio Spot Sales.

Larry H. Israel, chmn of bd; Peter V. O'Reilly, VP & gen mgr; Donald E. Macfarlane, gen sls mgr; Thomas Woods, opns dir; Michael S. Artist, prom dir; James L. Snyder, VP news; Granville Klink, chief engr; Andrew Parrish, news dir; Mike Heimberg, research dir.

**WTOP-FM** 1946: 96.3 mhz; 20 kw. Ant 390 ft. Dup **WTOP** 42.5%.

**WTOP-TV** affil.

**WUST** (See Bethesda, Md.).

**WWDC** 1942: 1260 khz; 5 kw, DA-2. Box 4068. (20015). 589-7100. TWX 710-825-0078. Avco Bestg Corp. (acq 9-1-65).

Rep: Avco Radio TV Sls. Format: MOR. John T. Murphy, pres; William Sanders, VP & gen mgr; Jo Wilson, merchandise dir; Pat H. Whitley, prog dir; Gloria Gibson, prom mgr; Dick Stapleton, news dir; Don Culp, chief engr.

**WWDC-FM** 1947: 101.1 mhz; 20 kw. Ant 410 ft. Dups **WWDC** 33%. Stereo. Roland Jenkins, FM sls dir. Format: Pop instrum.

**WXLN** (See Potomac-Cabin John, Md.).

## FLORIDA

### HAMILTON-LANDIS

& ASSOCIATES, Inc.

NATIONWIDE MEDIA BROKERS  
WASHINGTON, D. C., CHICAGO, DALLAS,  
SAN FRANCISCO

SELL **MORE**

RADIO & TELEVISION STATIONS  
IN THE EAST—NEAREST OFFICE IS—  
1100 CONNECTICUT AVE., WASHINGTON 20036  
(202) 393-3456

Apopka (305) Orange county

**WTLN** May 4, 1964: 1520 khz; 5 kw-D; DA. Box 2448, Orlando, Fla. (32802). 889-2505. Alton Rainbow Corp.

Net: ABC/C.

Thomas H. Moffit, pres; Tom Moffit Jr., gen mgr; Jim Watson, news dir; Robert Andrews, chief engr.

**WTLN-FM** Sept 1, 1968: 95.3 mhz; 3 kw. Ant 140 ft. 3128 Glenview St., Philadelphia (19149). Orange County Bestrs. Dup **WTLN** 51%.

Arcadia (813) De Soto county

**WAPG** September 1955: 1480 khz; 1 kw-D. Box 676. (33821). **WALNUT** 8-6101. Arcadia, Punta Gorda Bestg Co. (acq 2-3-59).

Arlington (Jacksonville) (904) Duval county

**WDCJ** Feb 3, 1958: 1220 khz; 1 kw-D. Riverton Tower, Jacksonville, Fla. (32211). 725-4200. Jones College. (acq 10-20-63).

Net: ABC/I. Rep: Petry. Format: MOR.

Don Ritter, gen mgr; William C. Crews, coml mgr; Don Fleming, chief engr.

**WKTZ-FM** 1949: 96.1 mhz; 50 kw. Ant 832 ft. Stereo. Same licensee as **WDCJ**. Net: ABC/FM. Rep: Petry. Format: MOR.

Atlantic Beach (Jacksonville) (904) Duval county

**WJNJ** Jan 30, 1958: 1600 khz; 1 kw. Box 608. (32003). 246-6459. **WKTZ** Inc. (acq 3-66).

Lou M. Neale, pres & gen mgr; Betty Lou Neale, prog dir.

**WAQB-FM** July 1967: 104.9 mhz; 3 kw. Ant 285 ft. Louac Inc. Prog sep from **WKTZ**.

Auburndale (813) Polk county

**WTWB** Oct 10, 1956: 1570 khz; 5 kw-D. Box 7. (33823). 967-1570. L. M. Hughey (acq 2-57).

Net: ABC/E.

L. M. Hughey, pres; Richard W. Boyce, gen & coml mgr & prog dir; Frank Berry, chief engr.

Avon Park (813) Highlands county

**WAPR** Not on air. Target date unknown. 1390 khz; 1 kw-D. Box 966. (33825). Avon Electronics Services Inc.

Charles A. Esposito, pres & treas; Peggy R. Cook, sec.

Bartow (813) Polk county

**WBAR** Sept 28, 1953: 1460 khz; 1 kw-D. Box 820. (33830). 533-8021. Radio Stn **WBAR** Inc. (acq 7-31-62).

Rep: Adv Repts Inc. Format: C&W.

James E. Yarbrough, pres; Mrs. Shirley Carroll, gen mgr & prog dir; Al Duncan, chief engr; Roger Carroll, news dir.

## COUNTRY MUSIC

## Since 1963

# W D O N



FIRST AND OLDEST IN COUNTRY MUSIC IN  
THE NATION'S CAPITAL METRO AREA

2647 University Boulevard, West Phone: 301-946-0900  
Wheaton, Maryland

EVERETT L. DILLARD, PRESIDENT

**WPUL** Sept 16, 1969: 1130 khz; 1 kw-D. Drawer 1433 (33830). 533-9093. Trans-Florida Radio Inc.

Format: MOR.

L. A. Scott Sr., pres; Lloyd A. Scott Jr., gen mgr; Joseph Trivette, coml mgr; Margaret C. Scott, prog dir; Gene Mullins, news dir; A. N. Campbell, chief engr.

**Belle Glade (305) Palm Beach county**

**WSWN** Oct 5, 1947: 900 khz; 1 kw-D. Box 786. 996-2063. Seminole Bcstg Co.

Net: MBS. Rep: Gill-Perna. Spec progs: Neg 2 hrs wkly

E. D. Rivers Jr., chmn of bd; Marvin M. Smith, gen mgr; Philip T. Haire, coml mgr; James C. Sims, prog dir; Don Garner, news dir; C. C. Turner Jr., chief engr; Jeff Smith, prom mgr.

**WSWN-FM** May 31, 1965: 93.5 mhz; 3 kw. Ant 255 ft. Prog sep from WSWN. Stereo.

**Blountstown (904) Calhoun county**

**WKMK** Sept 8, 1962: 1000 khz; 1 kw-D. Box 927 (32424). 674-5403. The Maupin Bcstg Co. (acq 11-15-65).

Spec progs: Neg 8 hrs; C&W 30 hrs, both wkly.

Robert L. Maupin, pres, gen mgr & chief engr; Peter L. Anderson, sls mgr; Robert L. Watson, prog dir.

**WRTM(FM)** Dec 18, 1968: 102.3 mhz; 3 kw. Ant 145 ft. Prog sep from WKMK.

**Boca Raton (305) Palm Beach county**

**WSBR** April 1965: 740 khz; 1 kw, DA-D. Box W. (33432). 395-7401. Burbach Radio Inc. (acq 1968).

Rep: Cohen. Format: MOR. Spec prog: Sp 2 hrs wkly.

John Laubach, pres; James F. Taszarek, gen mgr; Hal Smith, prog dir; Jim London, news dir; Jeffery Lee, chief engr.

**WWOG (FM)** Oct 17, 1965: 99.9 mhz; 100 kw. Ant 280 ft. Stereo. Box 1297. (33432). 395-7515. WWOG Inc.

Format: Easy lsteng.

Homer Akers, pres, gen mgr & chief engr; Frank A. Nagle, coml mgr; Herman A. Youngman, prog dir; Bob Williams, news dir.

**\*WHRS(FM)** Nov 24, 1969: 91.7 mhz; 3 kw. Ant 230 ft. 505 S. Congress Ave., Boynton Beach, Fla. (33435). 732-4700. Palm Beach County Board of Public Instruction.

Spec progs: Sp 14 hrs; Neg 10 hrs; C&W 10 hrs, all wkly.

Robert Blaske, gen mgr; John H. Burger, chief engr.

**Bradenton (813) Manatee county**

**WBRD** October 1957: 1420 khz; 1 kw-D, DA. Box 1038. (33505). 746-2183. Sunshine State Bcstg Co.

Net: ABC. Rep: Savalli/Gates; Adv Reps; Dome-Messervy.

Robert R. Nelson, pres & gen mgr; Art Schofield, coml mgr; W. W. Chaplin, news dir; R. W. Nelson, chief engr.

**WBRD-FM** November 1963: 103.3 mhz; 26 kw. Ant 135 ft. Prog sep from WBRD Stereo.

**WTRL** 1946: 1490 khz; 250 w. Box 1490. (33505). 746-1107 Fletcher-Mitchell Corp. (acq 1-1-60).

Rep: Busby, Finch & Woods.

Jonathan Fletcher, pres; J. K. McKendree, gen mgr; Al McCombs, prog dir; Dean Edwards, news dir; Gerald McGougan, chief engr.

**Brooksville (904) Hernando county**

**WWJB** Oct 11, 1958: 1450 khz; 250 w-SH. 31 South Main St. (33512). 796-2020. Brooksville Bcstg Svc Inc. (acq 6-13-60).

Net: MBS. Spec progs; C&W 30 hrs wkly.

W. W. Johnson, pres & gen mgr; W. W. Johnson Jr., prog & news dir; Ed Brown, chief engr.

**Chattahoochee (904) Gadsden county**

**WSBP** Nov 1, 1963: 1580 khz; 1 kw-D. Radio Road. (32324). 663-2323. Chattahoochee Bcstg Inc.

Rep: Carpenter. Spec progs: C&W 100%.

Roscoe Fleetwood, pres, gen & coml mgr; Wilton Plymel, prog & news dir; Jim Hobbs, prom mgr; Doris DeVane, chief engr.

**Chiefland (904) Levy county**

**WLQH** June 6, 1968: 940 khz; 500 w-D. Box 98. (32626). 493-4940. White Construction Co.

Rep: Beaver. Spec progs: C&W 100%.

Luther White, pres; C. Wesley Ward, gen mgr & news dir; Ruth M. Ward, prog dir.

**ChIPLEY (904) Washington county**

**WBGC** April 10, 1956: 1240 khz; 1 kw-D, 250 w-N. Drawer 430. (32428). 638-0234. Broadus Radio. (acq 7-69)

Net: MBS. Rep: Beaver. Spec progs: C&W 80 hrs wkly.

Jim Broadus Jr., pres & gen mgr; Chris Pedersen, prog dir; Patricia Broadus, prom mgr; David Phillips, mus dir; Roy Dancy, chief engr.

**Clearwater (813) Pinellas county**

**WAZE** Nov 21, 1959: 860 khz; 500 w-D, DA. Box 930. (33517). 446-8575. Radio Clearwater.

Rep: Piano.

Charles H. Adams, pres & coml mgr; Gene Allen Robinson, gen mgr & chief engr; Jerry Binkley, prog dir.

**WCWR** (See Tarpon Springs, Fla.)

**WQXM(FM)** December 1967: 97.9 mhz; 56 kw. Ant 440 ft. Box 4809 (33518). FM Enterprises Inc. Stereo.

Rep: Groskin.

Michael J. Hadfield, pres; Joseph Fields, gen mgr; James W. Buckler Jr., opns mgr; John K. Pringle, chief engr.

**WTAN** June 1948: 1340 kc; 250 w. Box 1109. (33517). 446-3084. Clearwater Radio Inc. (acq 1-58).

Format: MOR.

H. Dennison Parker, pres & gen mgr; James J. Short, coml mgr; Frank L. Reid, asst mgr & chief engr.

**WTAN-FM** Aug 19, 1963: 95.7 mhz; 18 kw. Ant 130 ft. Dup WTAN 15%. Stereo.

**Clermont (904) Lake county**

**WSLC** Sept 30, 1962: 1340 khz; 250 w-SH. Box 948 (32711). 394-2000. Fidelity Bcstg Corp. (acq 11-3-65).

Spec progs: C&W 13 hrs wkly.

Ben B. Moss, pres; Mal Hayes, coml & prom mgr; Cal Thornton, chief engr.

**Cocoa (305) Brevard county**

**WEZY** Oct 4, 1957: 1350 khz; 1 kw DA-N. Box 2029. (32922). 636-4411. Gannett Florida Corp. (7-1-66).

Rep: Carpenter.

**Florida**

C. Thomas Morley, gen & sls mgr; Bill Cummins, news dir; Duane Nigh, chief engr.

**WEZY-FM** June 15, 1967: 99.3 mhz; 3 kw. Ant 300 ft. Dup WEZY 100%.

**WKKO** January 1952: 860 khz; 1 kw-D. (CP:1kw DA-N) Box 3188. 636-2411. Cocoa One Inc. (acq 8-26-70).

Rep: PRO Time Sls; Dora Clayton.

Theodore A. Eiland, pres & gen mgr.

**WWBC** July 11, 1964: 1510 khz; 250 w-D. Box 493. (32922). 632-1400. Astro Enterprises. (acq 9-29-66).

Rep: Bernard. Spec progs: C&W 100%.

John Fox, pres & gen mgr; Bill Diamond, coml mgr; Stan Anderson, prog dir & chief engr; Mercer Livermore, news dir.

**Cocoa Beach (305) Brevard county**

**WCKS(FM)** July 19, 1962: 101.1 mhz; 100 kw. Ant 440 ft. Stereo. Box 907. Cape Canaveral, Fla. (32920). 783-9257. Radio Fitchburg Inc.

Format: Album sound.

Norman Knight, pres; William G. Coble, gen mgr; William A. Gorman, coml mgr; Dick Olsen, prog dir; Don Becker, prom mgr; Charles Murray, chief engr.

**WRKT** June 22, 1959: 1300 khz; 5 kw-D, 1 kw-N, DA-2. Box 1300, Cocoa, Fla. (32922). 632-1300. Bucks County Radio News. (acq 6-1-68).

Net: NBC. Rep: Meeker; Busby, Finch & Woods.

Christopher M. Young, pres & gen mgr; William Marlin, stn mgr.

**WKPE(FM)** May 8, 1962: 104.1 mhz; 30 kw. Ant 165 ft. Prog sep from WRKT. Stereo.

**Coral Gables (Miami) (305) Dade county**

**WRIZ** Jan 6, 1967: 1550 khz; 10 kw-D, DA. 777 Northwest 54th St., Miami, Fla. (33127). 757-5701. Sudbrink Bcstg. (acq 6-20-69)

Net: ABC.

Robert W. Sudbrink, pres; Harold W. Gore, gen & coml mgr; Jack Lee, prog dir & prom mgr; Lawrence Roser, chief engr.

**WVCG** Feb 18, 1949: 1080 khz; 10 kw-D, 500 w-N, DA-2. 377 Alhambra Circle. (33134). 445-5411. Independent Music Bcstrs Inc. (acq 6-67).

Rep: Katz. Format: Beautfl music.

Ted Niahros, pres & gen mgr; Lynn A. Christian, gen sls mgr; Betty Niarhos, prom & prog dir; Tom Shafer, news dir; Earl Miller, chief engr.

**WYOR(FM)** Nov 15, 1958: 105.1 mhz; 160 kw. Ant 190 ft. Prog sep from WVCG. Stereo.

**\*WVUM(FM)** May 1968: 90.5 mhz; 10 w. Ant 116 ft. Box 8191, University of Miami. (33124). 284-5558. Men's Residence Halls Assoc.

Format: Rock.



**Quality TRANSMITTERS**

- AM Deluxe
- AM Dual Reliable
- FM Deluxe

CCA ELECTRONICS CORP.  
GLOUCESTER CITY, N J  
(609) 456 1716

## Florida

Sheldon I. Leshner, gen mgr & prom & pub rel dir; Stuart J. Herman, prog dir; Steven G. Asmond, opns dir; Arthur Gould, news dir; Richard Freedland, chief engr.

### Crestview (904) Okaloosa county

**WCNU** April 8, 1948: 1010 khz; 1 kw-D. Box 518. (32536). 682-2330. Sam F. Townsend & Vernon C. Cooper. (acq 6-1-67).

Sam F. Townsend, pres; Vernon C. Cooper, coml mgr; William A. Chestnut, prog dir; James Whitaker, chief engr.

**WJSB** Sept 15, 1954: 1050 khz; 1 kw-D. Box 267. (32546). 682-3040. Crestview Bcstg Co. (acq 8-1-70).

Net: CBS. Spec progs: Neg 2 hrs; C&W 14 hrs, both wkly. Format: MOR, pop & country.

James T. Whitaker, pres & chief engr; Leonard Zepp, gen & coml mgr; Weyland Williamson, prog dir; Betty Whitaker, prom mgr.

**WAAZ-FM** July 15, 1965: 104.9 mhz; 3 kw. Ant 275 ft. Prog sep from WJSB. Stereo.

### Cypress Gardens (813) Polk county

**WGTO** Sept 9, 1955: 540 khz; 50 kw-D, 10 kw-N (CH) DA-2. Box 123. 293-4103. Hubbard Bcstg Inc. (acq 5-1-58).

Rep: Petry.

Stanley E. Hubbard, chmn of bd; Stanley S. Hubbard, pres; Marvin L. Rosene, VP; John Taylor, news dir; Bob Grossman, gen sls mgr; Paul Hershey, farm dir; Richard H. Hart, chief engr.

### Dade City (904) Pasco county

**WDCF** December 1954: 1350 khz; 1 kw-D. Box 1077. 567-5045. WDCF Radio Inc. (acq 2-12-66).

Net: Keystone. Rep: Continental. Norman O. Protsman, pres; Ray Webb, gen mgr; Mike Hemmingson, prog & news dir; W. R. Strait, chief engr.

### Daytona Beach (904) Volusia county

**WQXQ** (See Ormond Beach, Fla.)

**WELE** (See South Daytona.)

**WMFJ** April 16, 1935: 1450 kc; 1 kw-D, 250 w-N. Box 5606. (32020). 255-1456. Daytona Bcstg Inc. (acq 2-5-65).

Rep: Gill-Perna; Stone.

Robert M. Weeks, pres; Dick Clark, gen mgr; Al Setzer, coml mgr; Dave Randall, prog dir; Roy Gallagher, chief engr.

**WMFJ-FM** Nov 1, 1967: 101.9 mhz; 25 kw horiz 7.4 kw vert. Ant 110 ft. Same license as WMFJ. Stereo.

**WNDB** April 1948: 1150 khz; 1 kw, DA-N. Box 431. (32015). 252-1511. News-Journal Corp.

Net: ABC. Rep: Bill-Perna; Cohen. Format: MOR up tempo. Spec prog: Classcl 14 hrs wkly.

Herbert M. Davidson, pres; William H. Deem, stn mgr; Kenneth M. Hoff, coml mgr; Robert E. Smith, opns mgr; John Taylor, news dir; Bill W. Martin, chief engr.

**WNDB-FM** March 1947: 94.5 mhz; 54 kw. Ant 330 ft. Stereo. Prog sep from WNDB.

**WOGO** (See New Smyrna Beach, Fla.)

**WROD** 1947: 1340 khz; 1 kw-D, 250 w-N.

Box 991. (32015). 252-4626. WROD, Div of Elyria-Lorrain Corp. (acq 4-67).

Net: NBC. Rep: PRO Time Sls. Format: MOR.

Otto B. Schoepfle, pres; William A. Stip-sits, gen mgr; Paul Nakel, VP-group opns; Chuck Lindsey, opns dir.

### Defuniak Springs (904) Walton county

**WGTX** March 1, 1956: 1280 khz; 5 kw-D. Box 627. (32433). 894-8361. Euchee Valley Bcstg Co.

Rep: Beaver. Spec prog: Neg 14 hrs; C&W 10 hrs, both wkly.

Dean Hubbard, gen mgr & sports dir; Al Roberts, news dir; Chuck Jackson, farm dir.

**WZEP** 1955: 1460 khz; 1 kw-D. Box 387. TWX 4-7161. Leonard S. Zepp (acq 3-1-59).

Spec progs: C&W 20 hrs wkly.

Leonard S. Zepp, pres, gen & coml mgr & chief engr; Di Padgett, prom mgr; DeLois Padgett, news dir.

**WZEP-FM** May 20, 1965: 103.1 mhz; 2.75 kw. Ant 180 ft. Dup WZEP 10%.

### Deland (904) Volusia county

**WETO** Sept 10, 1948: 1490 khz; 1 kw-D, 250 w-N. Box 877 (32720). 734-9386. WETO Inc. (acq 5-1-70).

Net: ABC. Format: Contemp.

Jon C. Peterson, pres; Paul Downs, gen mgr; Jack Jackson, coml mgr; Bob Linsey, prog dir; Bob Andrews, chief engr.

**WOOO** Dec 7, 1956: 1310 khz; 5 kw-D. Box 727. 734-3422. Shom Bcstrs Inc. (acq 1964).

Brian E. Tolby, pres & gen mgr; Don Ammon, prog dir; John D. Miller, coml mgr; Ed Lotspeich, news dir; Bruce Ruckert, chief engr.

**WOOO-FM** July 10, 1967: 105.9 mhz; 76 kw. Ant 245 ft. Prog sep from WOOO. Stereo.

### Delray Beach (305) Palm Beach county

**WDBF** February 1952: 1420 khz; 5 kw-D, 500 w-N, DA-2. Box 1420. (33444). 278-1420. Quality Bcstg Corp. (acq 8-13-65).

Net: CBS. Format: MOR.

Victor M. Knight, pres & gen mgr; Bruce Hamilton, prog mgr; Richard Allen, chief engr; Elsie Mercer, asst to pres; Elliott Harris, prom mgr.

### Dunedin (813) Pinellas county

**WCWR** 1954: 1470 khz; 5 kw-D. Box 4606, Clearwater, Fla. (33518). 784-1438. Peoples Broadcasting Co. (acq 11-67).

Rep: Young.

Arthur S. Karp, exec VP & gen mgr; Lee Gorman, sls mgr; John Anthony, prog dir; Ted Webb, news dir; Dan Miller, chief engr.

### Dunnellon (904) Citrus county

**WTRS** March 2, 1970: 920 khz; 500 w-D. Rt. 1, Box 7. (32630). 489-2800. Rainbow Communications Service Inc.

Format: C&W; Adult big band.

John Morrison Jr., pres; Larry Scarborough, gen & coml mgr & exec VP; Marian Nell Walker, prog dir; Alfred Hammock, chief engr.

**WTRS-FM** March 3, 1969: 102.3 mhz; 3 kw. Ant 300 ft. Dups WTRS 90%.

### Eau Gallie (305) Brevard county

**WMEG** (See Melbourne, Fla.)

### Englewood (813) Sarasota county

**WENG** Nox 15, 1964: 1530 khz; 1 kw-D. Box 908. (33533). 474-3231. Sarasota-Charlotte Bcstg Corp. (acq 2-20-64).

Spec progs: C&W 14 hrs wkly.

Edward J. Ewing Jr., pres; Robert Pond, coml mgr; Craig Dalton, gen mgr; Geddes Kujaneck, chief engr.

### Eustis (904) Lake county

**WLCO** June 1955: 1240 khz; 1 kw-D, 250 w-N. Drawer AX (32726). 357-4191. Mrs. Artimesa & Davis Barringer. (acq 10-24-64).

Artimesa Barringer, pres; Davis H. Barringer, gen mgr & chief engr; Charles M. Robinson, coml mgr; Wiley Carpenter, prog dir & prom mgr; Keith A. Deister, news dir.

### Fernandina Beach (904) Nassau county

**WFBF** Sept 1, 1955: 1570 khz; 1 kw-D. Drawer 496. (32034). 261-6156. Northeast Fla. Radio Inc. (acq 10-1-69).

Net: Keystone. Spec progs: Neg 3 hrs wkly. Format: Mod country.

W. W. Harrell Jr., pres; Harry P. Hancock, gen mgr; W. A. Smith, VP; Irene A. Barnes, sec; Carl Barnes, stn & prog mgr; Edward Hardee, news dir; William Alexander, chief engr.

### Fort Lauderdale (305) Broward county

**WAVS** Nov 15, 1969: 1190 khz; 5 kw DA-D. Box 1261. (33302). 377-3721. Lauderdale Broadcast Inc.

Rep: Fla. Media.

Gordon Sherman, pres & gen mgr; Robert E. Brown, opns mgr; Don Stuart, prog dir; Jack Gregson, comm rel dir; Thomas F. Middleton, chief engr.

**WFTL** March 28, 1947: 1400 khz; 1 kw-D, 250 w-N, DA-D. Box 1400. (33302). 566-9621. WFTL Bcstg Co. (acq 8-1-58).

Rep: Masla; Jones.

Joseph C. Amaturo, pres & gen mgr; William F. Sherry, gen sls mgr; Bob Roberts, prog dir; Karen Catania, prom mgr; Wes Adams, news dir; Gerald Klabunde, chief engr.

**WFTL-FM** Aug 15, 1962: 106.7 mhz; 100 kw. Ant 225 ft. Box 1067. Prog sep from WFTL.

Ed Williams, sls mgr.

**WIXX** March 8, 1963: 1520 khz; 1 kw-D. 539 E. Oakland Park Blvd. (33308). 565-1841. Broward County Bcstg Inc.

Rep: Pro Time Sls. Format: MOR.

Albert S. Tedesco, pres; Bob Rohrs & Bob Peggs, co-mgrs; Bob Brown, prog dir; Lee Garen, news dir; Les Goldberg, chief engr.

**WAXY(FM)** Feb 15, 1960: 105.9 mhz; 100 kw. Ant. 165 ft. Prog sep from WIXX. Stereo. (acq 7-1-67).

Rep: RKO Radio. Format: Soft rock-contemp.

**WMJR(FM)** July 31, 1960: 100.7 mhz; 100 kw. Ant 165 ft. (CP 100 kw Ant 175 ft.). Stereo. 3101 N. Federal Hwy. (33306) 564-7613. WMJR Inc.

Ronald Crider, pres; Robert Roberts, VP, gen mgr; Jack Ivan, sls mgr; Robert Brooks, prog dir.

**WSRF** 1955: 1580 khz; 10 kw-D, 5 kw-N, DA-2. Box 8067. (33310). 581-1580. Van Patrick Bcstg Co. (acq 12-66).

Net: MBS. Rep: McGavren-Guild.

Gene Milner, pres & gen mgr; Johnny Dark, prog dir; Jackie Milner, prom mgr; Jack Vail, news dir; Bob Knight, chief engr.



**WSRF-FM** Oct 17, 1959: 103.5 mhz; 33 kw. Ant 150 ft. Prog sep from WSRF.

**Fort Myers (813) Lee county**

**WCAI** Aug 14, 1964: 1350 khz; 1 kw-D. Box 2121 (33902) Edison 4-2391. Lee Bcstg Inc. (acq 3-23-64).

Net: MBS. Rep: Piano; Cohen. Spec progs: C&W 12 hrs wkly.

Truman A. Morris, pres; Ron Pierce, gen mgr; Bob Jones, prog dir; Robert Younger, news dir; Tom Harper, chief engr.

**WINK** 1939: 1240 khz; 1 kw. Box 1060. (33902). 334-1131. TWX 510-951-6382. Fort Myers Bcstg Co.

Net: CBS; Keystone. Rep: Meeker; Busby, Finch & Woods. Format: Pop/Std.

Edward McBride, pres; Frank C. Nodine, VP; J. R. Landefeld, coml mgr; Jim Jenkins, prog dir; Vernon Lundquist, VP; Fred Greene, news ed; Robert Boyd, chief engr.

**WINK-FM** 1964: 96.9 mhz; 44 kw. Ant 250 ft. Same licensee as WINK. WINK-TV affil.

**WMYR** Nov 11, 1952: 1410 khz; 5 kw, DA-N. Box 216 (33902). 332-1410. Robert Hecksher.

Format: Contemp.

Robert Hecksher, owner, gen mgr & chief engr; David Foor, prog dir.

**WHEW(FM)** Dec 2, 1969: 101.9 mhz; 71 kw. Ant 175 ft. Prog sep from WMYR. Stereo.

Format: C&W.

**\*WSOR-FM** Sept 30, 1969: 95.3 mhz; 1.5 kw. Ant 185 ft. Box 36 (33902). 332-1109. Riverside Baptist Church.

Format: Relig & Ed.

E. S. Anderson, pres; O. L. Jarvis, gen mgr; Laverne Baldwin, chief engr.

**Fort Pierce (305) St. Lucie county**

**WARN** Dec 24, 1952: 1330 khz; 1 kw-D, 500 w-N, DA-N. Box 1330. (33450). 464-1330. Ft. Pierce Bcstg Co. (acq 9-1-67).

Net: ABC. Rep: Gill-Perna; Messervey; Messina; Advertising Reps; Carpenter.

Philip G. Adams, pres; Stu Wayne, gen mgr; Robert Lyons, coml mgr; Keith Kline, prog dir; Joan Adams, prom mgr; Keith Kline, news dir; R. Stuart Money, engr.

**WARN-FM** May 1, 1961: 98.7 mhz; 1.3 kw. Ant 200 ft. Dups WARN 100%.

**WIRA** May 18, 1946: 1400 kc; 1 kw-D, 250 w-N. Box 3032. (33450). 464-1400. Indian River Bcstg. (acq 9-16-67).

Net: NBC. Rep: Cohen.

Hudson C. Millar Jr., pres & gen mgr; J. Kingsley Butt, VP & coml mgr; Pete Noel, news dir; Charles Castle, chief engr.

**WOVV(FM)** Oct 30, 1969: 95.5 mhz; 2.5 kw. Ant 200 ft. Prog sep from WIRA. Spec progs: Neg 100%.

Hudson C. Millar Jr., pres; Booker T. Washington, stn & coml mgr; Alice White, prog dir; Noel Kersey, news dir; Charles Castle, chief engr.

**Fort Walton Beach (904)**

**Okaloosa county**

**WFTW** Nov 24, 1953: 1260 khz; 1 kw-D. Box 10. (32548). Vacationland Bcstg Co.

Wilbur R. Powell, pres; Richard P. Petermann, gen mgr; Bill Borthwick, coml mgr; Bob Kernan, chief engr.

**WFTW-FM** May 28, 1965: 99.3 mhz; 3 kw. Ant 170 ft. Dup WFTW 100%. Stereo.

**WNUE** 1956: 1400 khz; 1 kw-D, 250 w-N. Drawer 400. (32548). 243-6188. Smith

Bcstg Co. (acq 6-1-60).

Rep: Young. Format: Top 40. M. D. Smith III, pres; Holley Rogers, gen mgr; Harmon Van Buskirk, coml mgr; Gabby Bruce, prog dir; Glenn Buxton, prom mgr; Sid Knight, news dir; Jerry Ryan, chief engr.

**Gainesville (904) Alachua county**

**WVDH** Oct 1954: 980 khz; 5 kw-D. Box 1068. (32601). 372-2528. DAE Bcstg Co. (acq 12-22-69).

Net: ABC. Reps: Spectrum; Ochs; Messina; Robinson. Format: C&W.

Larry Edwards, gen mgr; Ferrell Asbell, coml mgr; Jason McCrae, prog dir; Gary Nelson, news dir; George Fogle, chief engr.

**WGGG** February 1948: 1230 khz; 1 kw-D. 250-N. Drawer G. (32601). 376-1234. University Bcstg Co. (acq 10-66).

Net: CBS. Rep: Walton.

Robert B. Brown, pres & stn mgr; Jack H. Shaw, music dir; Don Reid, news dir; T. S. Dilley, chief engr.

**WGVL(FM)** May 4, 1970: 105.5 mhz; 3 kw. Ant 265 ft. Stereo. Box 14585, University Station. (32601). 378-3806. Gerler Bcstg Co.

Net: ABC. Format: C&W.

Irving A. Uram, pres, gen mgr, prog & news dir & chief engr; Sarah K. Uram, coml mgr; Cliff Walden, sls mgr; Gertrude Koppel, bus mgr.

**WRUF** October 1928; 850 khz; 5 kw, DA-N. Box 14444, University Station. (32601). 392-0771. U. of Florida.

Net: NBC.

Kenneth F. Small, stn dir; Whitey McMullen, sls mgr; Robert W. Leach, prog dir; E. A. Slimak, chief engr.

**WRUF-FM** 1948: 103.7 mhz; 27 kw. Ant 407 ft. Prog sep from WRUF. Stereo.

**WUWU** May 31, 1961: 1390 khz; 5 kw-D. Box 1024. (32601). 378-2060. WUWU Radio Inc. (acq 11-19-63).

Format: Up tempo MOR.

Leon E. Mims, pres; William P. Marr, gen & coml mgr; Tina Combs, VP-stn mgr; Ken Simmons, mus dir; Ken Copper, prom mgr; Jim Kerlin, news dir; Iottis Adams, chief engr; Bob White, opns mgr.

**Haines City (813) Polk county**

**WHAN** Sept 9, 1960: 930 khz; 500 w-D, DA. Rt. 1, Box 495. (33844). 422-7502. Radio Central Inc. (acq 10-1-69).

Net: ABC/I. Spec prog: C&W 91 hrs wkly. Format: Town & Country.

John H. Everbach, pres; Dennis E. Siewert, gen mgr; Dave Debolt, prog dir; Robert Mundy, chief engr.

**Hialeah (305) Dade county**

**WHMS(FM)** Not on air, target date unknown: 92.1 mhz; 3 kw. Ant 110 ft. 201 E. 2nd St. (33012). Flamingo Broadcasting Corp.

**Hollywood (305) Broward county**

**WGMA** April 1953: 1320 khz; 5 kw, DA-2. Hollywood Federal Bldg., U.S. 44 & Washington St. Hollywood 961-6200, Ft. Lauderdale 523-6385, Miami 652-2422. Hollywood Community Service Radio Inc. (acq 7-7-66).

Rep: AAA; Harkins; Segal. Format: Mod Country.

C. Edward Little, pres & gen mgr; C. P. Willison, coml mgr; Gale Brooks, prog dir; Bil Elliott, prom mgr; Steve Wade, news dir; Bill Albrecht, chief engr.

**Florida**

**Homestead (305) Dade county**

**WIII** Nov 4, 1957: 1430 khz; 500 w-D. 507 N.W. Second St., Box 98. (33030). 247-9444. Seven League Productions.

Format: MOR-Good lstng. Spec prog: Sp 2 hrs; Neg 9 hrs; both wkly.

O. Ralph Matousek, pres; Hank Cutshall, prom & gen mgr; Walter P. Seidl, coml mgr; Guy D. Bailey, prog dir; Dave Elliott, news dir; Charles Dreher, chief engr.

**Immokalee (813) Collier county**

**WCOF** Oct 14, 1964: 1490 khz; 250 w. Box 520. (33934). 657-2603. C. R. Buckner.

Net: MBS. Format: C&W. Spec progs: Sp 20 hrs; Neg 1 hr, both wkly.

C. R. Buckner, gen mgr; Ed Brewer, news dir & chief engr; Gene Denney, prog dir.

**WCOF-FM** August 15, 1967: 95.9 mhz; 2.95 kw. Ant 130 ft. Dup WCOF 100%.

**Indian Rocks Beach (813)**

**Pinellas county**

**WGNP** May 11, 1963: 1520 khz; 1 kw-D, DA. Box 8888. (33708). St. Petersburg. 391-9994. Southern Keswick Inc.

C. W. Caldwell, pres; Manly St. Jean, chief engr.

**WGNB (FM)** (See St. Petersburg, Fla.)

**Inverness (904) Citrus county**

**WYSE** Sept 1, 1965: 1560 khz; 1 kw, DA-N. Box 335. (32650). 726-1560. Citrus Bcstg Co.

Spec progs: C&W 100%.

C. W. (Red) Wright, gen mgr & chief engr.

**Jacksonville (904) Duval county**

**WAPE** Oct 23, 1958: 690 khz; 50 kw-D, 10 kw-N, DA-N. 1214 Prudential Bldg. (32207). 396-6604. Sis Radio Inc. (acq 4-9-70).

Rep: Petry.

Rep: Eastman. Format: Contemp. Stan Kaplan, pres & gen mgr; Marvin Rothschild, coml mgr; Jack Pride, prog dir; Jerry Shinn, prom mgr; Les Alford, news dir; Ike Lee, chief engr.

**WAYR** (See Orange Park, Fla.)

**WBIX** (See Jacksonville Beach, Fla.)

**WDCJ** (See Arlington, Fla.)

**WKTZ-FM** (See Arlington, Fla.)

**WIVY** August 1948: 1050 khz; 1 kw-D. 4343 Spring Grove Rd. (32209). 768-1515. Alumni Radio Inc. (acq 3-28-66).

Net: MBS. Rep: Pro Time Sls. Format: MOR.

Wayne Mashburn, gen mgr; Frank Kennedy, prog dir.

**WIVY-FM** November 1965: 102.9 mhz; 29 kw. Ant 205 ft. Dups WIVY 50%. Stereo.

**WJAX** November 1925: 930 khz; 5 kw, DA-N. Box 1740. (32201). 354-1681. City of Jacksonville.

Net: NBC. Rep: H-R. Format: Pop. Jack W. Strickland, gen mgr; Mildred Flowers, billing/traf dir; Tandy Swink, news dir; Lamar Lynn, asst mgr; Marguerite Scott, prom mgr; Frank Hamwey, chief engr.

## Florida

**WJAX-FM** April 1949: 95.1 mhz; 38 kw. Ant 560 ft. Dups WJAX 30%. Stereo. Don Preston, music dir.

**WKTX** (See Atlantic Beach, Fla.)

**WMBR** Dec 9, 1933: 1460 khz; 5 kw, DA-N. Box 6877. (32305). 335-9001. Turner Communications Corp. Net: CBS; Fla. Bcstg. Rep: Bassett; Cohen. Format: MOR.

Charles E. Smith, pres; William A. Earman, gen mgr; William Hughes, prog dir; Mike Wolfe, news dir.

**WOBX** 1948: 1360 khz; 5 kw-D. Box 4637 (32202). 355-8411. Mel-Lin Inc. (acq 12-1-57).

Rep: Howard. Spec progs: Neg 100%.

Larry R. Picus, pres; Al Keirse, gen mgr; Perry Oliver, coml mgr; Elisha Burke, prog dir; Willie Martin, prom mgr; Johnny Shaw, news dir; Arl M. Thomas, chief engr.

**WOZN** Jan 1, 1969: 970 khz; 1 kw-D, DA. Box 1874, Tallahassee, Fla. (32302). WBOM Inc.

B. F. J. Timm, pres.

**WPDQ** August 1942: 600 khz; 5 kw, DA-N. 660 Laura St. (32202). 355-9507. Belk Bcstg Co. of Fla. Inc. (acq 8-1-64).

Net: ABC/C. Rep: McGavren-Guild-PGW.

Henderson Belk, pres; H. Downey Hewey, gen & coml mgr; David Thomson III, prog dir; Ernest Haralson, chief engr.

**WRLJ(FM)** July 1, 1969: 109.1 mhz; 100 kw. Ant 230 ft. Stereo. Prog sep from WPDQ.

**WQIK** July 1955: 1090 khz; 50 kw-D (10 kw CH-DA) DA-2. Gulf Life Center. 1295 Gulf Life Dr. (32207). Rowland Bcst Co. (acq 7-57).

Net: ABC/E. Rep: Torbet. Spec progs: C&W 100%.

Marshall W. Rowland, pres; Robert T. Rowland, gen & coml mgr; Jack Rodgers, prog dir; Freida E. Prince, prom mgr; Larry Lane, news dir; Donavon Jones, chief engr.

**WQIK-FM** September 1964: 99.1 mhz; 50 kw. Ant 340 ft. Dups WQIK 96%. Stereo.

**WRHC** July 4, 1950: 1400 khz; 1 kw-D, 250 w-N. 2611 WRHC Lane. Box 2467. (32203). 389-1111. WRHC Inc.

Rep: UBC Sls. Spec progs: Neg 160 hrs wkly.

Harold S. Cohn Sr., pres; Harold S. Cohn II, VP; Ronall H. Cohn, VP; Larry Jacobs, prom mgr; Ike Lee, chief engr.

**WRLJ(FM)** Not on air; target date unknown: 96.9 mhz; 100 kw. Ant 230 ft. 4477 Roosevelt Blvd. (32210). Fine Music Broadcasters Inc.

**WVOJ** 1940: 1320 khz; 5 kw, DA-N. 21 W. Church St. (32202). 356-5546. Victory Bcstg. (acq 6-10-68).

Rep: Blair. Format: Mod country.

R. T. Oldenburg, operating VP & gen mgr; Fred Hardy, prog dir; Ken Kirby, mus dir; Jim Shirah, news dir; Jayne Lennon, traf dir; Charles Williams, continuity dir; W. A. Cooper, chief engr.

### Jacksonville Beach (904) Duval county

**WBIX** 1947: 1010 khz; 10 kw-D, DA. Box 16656, Jacksonville (32216). 721-1533. Twin-Ten Radio Inc. (acq 5-1-66).

Rep: Bernard; Mario-Messina. Spec progs: C&W 25 hrs wkly. Format: C&W & Relig. Fred Butler, pres; Carmen Macri, gen mgr; Windy Johnson, coml mgr; Gil Gilmore, prog dir & chief engr.

### Jupiter (305) Palm Beach county

**WJTS** Feb 4, 1968: 1000 khz; 1 kw, DA-D. Box 1246. (33458). 746-5191. Lighthouse Broadcasting. Format: MOR.

Robert J. Nicholas, pres; Pat M. Batto, gen mgr; William Miller, coml mgr; Bill Sims, prog dir; Bob Lewis, prom mgr & news dir; Charlie Castle, chief engr.

### Key West (305) Monroe county

**WKIZ** March 27, 1959: 1500 khz; 250 w, DA-I. Box 2515. (33040). 294-2523. Florida Keys Bcstg Corp.

Rep: Piano, Advertising Reps.

R. E. Hook, pres; Gayle Swofford, gen mgr.

**WFYN-FM** Feb 20, 1967: 92.5 mhz; 25 kw horiz, 23.5 kw vert. Ant 135 ft. horiz, 130 ft. vert. Same licensee as WKIZ. Stereo.

**WKWF** October 1945: 1600 khz; 500 w. Box 1300 (33040). 296-2222. John M. Spottswood.

Net: CBS.

John Spottswood, pres & gen mgr; Ray A. Schoneck, stn mgr; Mary S. Spottswood, prog dir; Charles R. Lowe, chief engr.

### Kissimmee (305) Osceola county

**WACY** Sept 3, 1968: 1220 khz; 1 kw-D. Drawer X (32741). 847-5147. Opportunity Broadcasters Inc.

Net: UPI Audio. Rep: Keystone. Format: MOR.

Bob Marlowe, pres & coml mgr; Jim Ludlam, prom mgr; Sam Gilkey, prog mgr, news dir & chief engr; Jean Johnston, wom dir.

**WFIV** April 1964: 1080 khz; 5 kw-D. Drawer 5519, Orlando, Fla. (32805). 847-4422, 425-0623. Radio Florida Bcstrs.

Rep: Bernard. Spec progs: C&W 100% with farm news 14 hrs wkly. Format: C&W.

Edward C. Allmon, pres; Carolyn Missroon, wom dir.

### Lake City (904) Columbia county

**WDSR** May 6, 1946: 1340 khz; 1 kw-D, 250 w-N. Box 826. (32055). 752-1340. Telex 7551-38. Deep South Radioways Inc. (acq 9-1-67).

Net: CBS. Spec progs: C&W 93 hrs wkly. Joe L. Duckett, pres & chief engr; M. E. Schmucker, gen, coml & prom mgr; Ray Williamson, prog & news dir.

**WTLD-FM** May 28, 1969: 94.3 mhz; 3

kw. Ant 300 ft. Dups WDSR 25%. Stereo. Net: CBS. Format: MOR.

**WGRO** Nov 14, 1958: 960 khz; 500 w-D. 30 N. Hernando St. (32055). 792-0960. Columbia County Bcstg Co.

Rep: Hopewell. Format: Top 40 & Mod country. Spec progs: Neg 4 hrs; C&W 24 hrs, both wkly.

Robert E. Dobelstein, pres & gen mgr; Jerry Brabson, coml mgr; Michael Bond, prog & news dir; Dean Blackwell, stn & prom mgr; Richard Deese, chief engr.

### Lakeland (813) Polk county

**WLAK** 1936: 1340 khz; 5 kw-D, 1 kw-N. Box 827 (33802). 682-3143. Sentinel Bcstg Co. (acq 10-63).

Net: NBC. Rep: Savalli/Gates. Format: Mod.

Doris B. Potter, pres & prog dir; Roland B. Potter, gen & coml mgr; Warren Wooden Jr., news dir; Gene Pfalzer, chief engr.

**WONN** Sept 15, 1949: 1230 khz; 1 kw-D, 250 w-N. Box 2038 (33802). MU 2-8184. WONN Inc. (acq 10-7-59).

Net: ABC/C. Rep: PRO Time Sales; Busby, Finch, Woods; Adv Reps.

Duane F. McConnell, pres & gen mgr; John Gilman, coml mgr; Dick Goleno, prog dir; Dan Sanborn, news dir; Garland Burt, opns mgr; Bob Shoopman, chief engr.

**WVFM(FM)** Sept 11, 1967: 94.1 mhz; 27.1 w. Ant 390 ft. Stereo. Box 2655. (33803). 646-4592. Lakeland FM Bcstg Inc. (acq 8-20-67).

Net: ABC. Rep: Cohen. Format: Mod. Spec progs: Classcl 3 hrs wkly.

Bud Kurtz, pres, gen, coml & prom mgr; Bill Montgomery, opns mgr; Bob Shoopman, chief engr.

**WWAB** September 1957: 1330 khz; 1 kw-D. Box 65 (33802). 686-8127. WWAB Inc. (acq 4-1-64).

Net: MBS. Rep: Piano. Spec progs: C&W 80 hrs, Gosp 4 hrs, both wkly. Format: C&W.

Truman A. Morris, pres; Don W. Hughes, gen mgr; James Usher, coml mgr; Marie Bingham, prog dir; Claude Williams, prom mgr; John Haughee, news dir; Ralph W. Sanders, chief engr.

### Lake Wales (813) Polk county

**WIPC** July 1951: 1280 khz; 1 kw-D. Box 712. (33853). 676-1486. Charles D. Bishop. (acq 1962).

Rep: Keystone; Cohen. Format: MOR.

Charles D. Bishop, pres; Thomas N. Thornburg, gen & coml mgr; Terry W. Weld, prog dir; Rick Lewis, news dir; Frank Berry, chief engr.

### Lake Worth (305) Palm Beach county

**WLIZ** May 1, 1959: 1380 khz; 1 kw-D. Box 71. (33460). 585-5533. Gold Coast Bcstg Co.

Rep: Keystone. Spec progs: Sp 1½ hrs; C&W 98 hrs, both wkly.

Sam Phillips, pres; Dave Webster, gen mgr & prog dir; Dan Taylor, coml & prom mgr; Doug De Vos, news dir; Arthur N. Davis, chief engr.

### Leesburg (904) (Eustis) Lake county

**WLBE** 1947: 790 khz; 5 kw-D, 1 kw-N, DA-N. Box 799. (35748). 787-2790. Heard Bcstg Inc. (acq 8-15-65).



**JACKSONVILLE'S ONLY  
FULL TIME AM  
MODERN COUNTRY MUSIC  
STATION**

**24 HOURS—7 DAYS A WEEK**

Featuring The  
**CONTEMPORARY COUNTRY SOUND**  
**5000 WATTS 1320**

Serving Over ¾ Million People  
**St. Johns Broadcasting Co.**  
21 W. Church St. Jacksonville, Fla. 32202  
904-356-5546

## Florida

Net: MBS. Rep: Keystone. Format: MOR. H. James Sharp, VP & gen mgr; E. B. Meade, bd chmn; Charles N. Grant, asst gen mgr; Lee Williams, prog dir; Robert A. Lewis, coml mgr; William G. Jones, chief engr.

**WLBE-FM** Feb 12, 1969: 106.7 mhz; 40 kw. Ant 210 ft. Prog sep from WLBE. Stereo.

**WZST** 1965: 1410 khz; 5 kw-D. Drawer K. (32748). 787-2313. WYOU Radio (Box 1988, Tampa, Fla.). (acq 11-68).

Rep: Carpenter. Format: Mod. country. Arthur Rueben, pres; Gary Larsen, gen mgr; Edward Brown, prog & news dir & chief engr.

### Lehigh Acres (813) Lee county

**WAYK** April 29, 1970: 1440 khz; 5 kw-D, 1 kw-N, DA-2. Box 835. (33936). 369-2118. Broadcast Management Inc.

Rep: Torbet; Adv Reprs. Format: Beautifl music.

Roger Clipp, pres; George R. Oliviere, gen mgr; Ed Gonzales, prog & news dir; Robert Byrum, chief engr.

### Live Oak (904) Suwannee county

**WNER** June 16, 1949: 1250 khz; 1 kw-D. Box 130. (32060). 362-1250. Norman O. Protsman (acq 1-1-53).

Net: Keystone. Norman O. Protsman, pres; George R. Day Jr., VP & gen mgr; William M. Savitz, coml mgr; Charlie Hunter, news dir; Clarence S. Parker, chief engr.

### Madison (904) Madison county

**WMAF** Dec 6, 1956: 1230 khz; 1 kw-D, SH, 250 w-N. Box 621. (32040) 973-6333. WMAF Radio Inc.

Spec progs: Neg 5 hrs; C&W 20 hrs, both wkly.

S. C. Weisenborn, gen mgr; Chris Naylor, prog dir; Gladys Herndon, news dir; Norman O. Protsman, chief engr.

### Maitland (305) Orange county

**WTLN-FM** (See Apopka, Fla.)

### Marathon (305) Monroe county

**WFFG** Feb 1961: 1300 khz; 500 w, DA-2. Box 488. (33050). 743-5563. WHOO Radio Inc.

Rep: Radio Times Sls; Cohen. John Thacker, gen mgr; Mike Lee, prog dir; Jack Jennings, chief engr.

### Marianna (904) Jackson county

**WTOT** Sept 24, 1958: 980 khz; 1 kw-D. Box 569. (32446). 482-3046. The Chipola Corp.

Rep: Meeker. Spec progs: C&W; farm, both 12 hrs wkly.

Jerome F. Turner, pres; Nick McLure, gen mgr; Lloyd Hart, prog dir; Bart W. Lincoln, news dir; Roy Dancy, chief engr.

**WTOT-FM** Sept 1, 1964: 100.9 mhz; 2.5 kw. Ant 330 ft. Prog sep from WTOT. Stereo.

**WTYS** 1948: 1340 khz; 1 kw-D, 250 w-N. Box 777. (32446). 482-2131. James W. Tate (acq 8-1-60).

Net: ABC. Spec progs: Neg 20 hrs; C&W 40 hrs, both wkly.

James W. Tate, pres & gen mgr; Richard Handy, coml mgr; Ron Alderman, prog

dir; R. A. Alderman, prom mgr; James Warner, news dir; G. D. McKechnie, chief engr.

### Melbourne (305) Brevard county

**WMEG** Jan 4, 1956: 920 khz; 1 kw, DA-N. Box 1318. (32935). 254-2282. WMEG Inc. (acq 11-67).

Net: ABC. Rep: Gill Perna; Pearse Sls; Walton Sls; Carpenter; Riley, Beaver. Format: MOR.

Jack Siegel, pres & gen mgr; Dennis Sheppard, prog dir; Joe Matthews, ntl sls mgr; Bill Baker, news dir; Mark Manucy, chief engr.

**WMMB** 1946: 1240 khz; 1 kw-D. 250 w-N. Box 908. (32901). 723-1661. Bcstg Enterprises Inc. (acq 1965).

Net: MBS. Rep: Adam Young; Cohen. Format: MOR.

Gordon Sherman, pres; Norm Keller, gen mgr; Sandy Mattley, opns dir; George Tomlinson, news dir; Harris P. Coltrane, chief engr.

**WYRL(FM)** Dec 25, 1966: 102.3 mhz; 3 kw. Ant 210 ft. 723-1632. Prog sep from WMMB. Stereo.

Net: MBS. Rep: Adam Young; Cohen. Format: C&W.

Kay Little, coml mgr; Phyllis Harvey, prog dir.

**WTAI** March 8, 1968: 1560 khz; 5 kw-D. Box 1560. (32935). 254-1560. Cape Canaveral Bcstrs Inc.

Rep: Walton; Robinson. Format: Mod country.

Thomas R. Hanssen, pres; Dean C. Wilson, gen mgr; Ernie Legee, coml mgr & chief engr; Chris Randle, prog dir; Gene Bowen, prom mgr; Randy Lotane, news dir.

### Miami (305) Dade county

**WEDR(FM)** May 18, 1963: 99.1 mhz; 18 kw. Ant 175 ft. WEDR Inc.

**WFAB** Feb 15, 1962: 990 khz; 5 kw, DA-1. 1034 Biscayne Blvd. (33132). 373-8366. Richard Eaton.

Rep: UBC Sls. Spec progs: SP 100%.

Richard Eaton, pres; Arthur Gorder, VP, coml, gen & prom mgr & prog dir; Antonio Arias, news dir; G. Harold Brewer, chief engr.

**WFUN** (See South Miami, Fla.)

**WGBS** 1939: 710 khz; 50 kw, DA-2. 710 Brickell Ave. (33131). 377-8811. TWX 810-848-6912. Storer Bcstg Co. (acq 3-44).

Net: ABC. Rep: Major Market Radio. Reggie Martin, VP & gen mgr; Grady Edney, prog dir; E. E. Eshleman, gen sls mgr; Kirby Brooks, prom mgr; Ken Taylor, news dir; Ken Malden, spts dir; Robert H. Walton, chief engr.

**WJHR(FM)** 1948: 96.3 mhz; 100 kw. Ant 790 ft. Prog sep from WGBS.

**WIGL(FM)** Not on air, target date unknown: 107.5 mhz; 100 kw. Ant 343 ft. 1699 Coral Way, Box 577, Shenandoah Station, Miami. (33145). 445-8621. Mission East Co.

Rep: McGavren-Guild; PGW. Format: MOR.

Jack Roth, pres; Herbert S. Dolgoff, gen mgr; Cy Russell, coml mgr; Bill Wheatley, prog dir; George Hartwell, news dir; George W. Ing, dir of engr; Russell Bassett, chief engr.

**WINZ** 1952: 940 khz; 50 kw-D, 10 kw-N, DA-2. 100 Biscayne Tower (33132). 371-6641. Telex 51-772. Rand Bcstg Co. (acq 1952).

Rep: Metro Radio Sales. Format: Contemp.

Rex Rand, pres; Richard Kelsey, VP & gen mgr; David Laskey, coml mgr; Al Law, prog dir; Wayne Shayne, prom mgr; James Harper, news dir; Bill Fletcher, chief engr.

**WIOD** Jan 19, 1926: 610 khz; 5 kw, DA-2. Box 1177. (33138). 759-4311. TWX 305-696-3450. Miami Valley Bcstg Corp. (acq 1-1-63).

Net: NBC. Rep: CBS Spot Sls. Format: Adult info & ent.

J. Leonard Reinsch, pres; James W. Wesley Jr., VP & gen mgr; William L. Viands Jr., gen sls mgr; Elliott Nevins, prog mgr; Fred Mooke, news dir; Gene Rider, chief engr.

**WIOD-FM** Sept 1, 1946: 97.3 mhz; 100 kw. Ant 250 ft. Prog sep from WIOD. Stereo.

**WKAT** (See Miami Beach, Fla.)

**WKAT-FM** Nov 1, 1960: 93.1 mhz; 17.5 kw. Ant 265 ft. 1759 N. Bay Rd., Miami Beach (33139). Jefferson 1-5711. WKAT Inc. Prog sep from WKAT Miami Beach.

**WLTO** May 18, 1958: 1220 khz; 250 w-D. N.E. 71st St. (33138). 751-9743. Latin Bcstg Corp. (acq 4-2-62). Spec progs: Sp 100%.

**\*WMCU(FM)** Not on air, target date unknown: 89.7 mhz; 3 kw. Ant 880 ft. 2300 NW 135th St. (33167). Miami Bible College.

**WMBM** (See Miami Beach, Fla.)

**WOCN** Dec 22, 1956: 1450 khz; 1 kw. Sheraton-Four Ambassador hotel. (33130). 377-9505. WOCN Broadcasters. (acq 5-66). Net: ABC.

Ed Winton, pres & gen mgr; Phil Goldman, gen sls mgr; Kernie Anderson, stn mgr; Robert Fouts, news dir.

**WOCN-FM** (See Miami Beach, Fla.)

**WQAM** May 1921: 560 khz; 5 kw-D, kw-N. 767 41st St., Miami Beach. (33140). 531-6651. Storz Bcstg Co. (acq 8-56).

Rep: Blair. Robert H. Storz, pres; Phillip W. Trammell, gen mgr; Hap Pate, coml mgr; Dan Chandler, prog dir; Jack O'Quinn, news dir; Fred Moore, chief engr.

**WQBA** 1947: 1140 khz; 10 kw-D, 5 kw-N, DA-2. WQBA Radio, 1301 SW 1st St. (33152). 643-5000. Susquehanna Bcstg Co. (acq 6-1-66).

Rep: Torbet, Jones. Format: Sp. Louis J. Appell Jr., pres; Herbert M. Levin, gen mgr; Jack Nobles, ntl sls mgr; Mariano Guastello, loc sls mgr; Roberto Creus, prog dir; Salvador Lew, news dir; Russell Bennett, chief engr.

**WRIZ** (See Coral Gables, Fla.)

**\*WTHS(FM)** February 1949: 91.3 mhz; 8.4 kw. Ant 400 ft. 1410 N.E. Second Ave. 350-3307. Dade County Public Schools.

Angeline Welty, gen mgr; Roger R. Kobzina, prog dir; Arthur C. Hafer, chief engr. \*WTHS-TV affil.

**WVCG** (See Coral Gables, Fla.)

**WVUM(FM)** (See Coral Gables, Fla.)

**WWOK** January 1958: 1260 khz; 5 kw, DA-2. Box 577 Shenandoah Stn. (33145). Mission East Co. (acq 6-20-69).

Rep: McGavren-Guild-PGW. Format: C&W.

Jack Roth, pres; Herbert S. Dolgoff, VP & gen mgr; Cy Russell, coml mgr; Bill

## Florida

Wheatley, prog dir; Tom Cary, news dir; George W. Ing, dir of engr.

**WWPB(FM)** 1948: 101.5 mhz; 31 kw. Ant 285 ft. Stereo. 422 S.W. Second Ave. (33130). 373-7405. Robert W. Sudbrink. (acq 4-1-70).

Format: Good music.

Robert Sudbrink, pres; Steve Martin, gen mgr; Jack Lee, opns dir; Ron Tatar, news dir; Irwin Ferber, chief engr.

### Miami Beach (305) Dade county

**WKAT** November 1937: 1360 khz; 5 kw-D, 1 kw-N. 1759 N. Bay Rd. (33139). 531-8181. WKAT Inc.

Net: CBS. Rep: CBS Spot Sls.

Mrs. A. Frank Katzentine, pres; Sidney Levin, VP & gen mgr; Howard Jacobs, coml mgr; Bill Smith, prog dir; Marsha J. Bemby, prom mgr; David Blount, news dir; Arthur P. Smith Jr., chief engr.

**WKAT-FM** (See Miami).

**WMBM** 1949: 1490 khz; 250 w. 814 First St. (33139). 532-6347. Consolidated Communications Corp.

Rep: Ochs; Greener, Hiken, Sears.

Allan B. Margolis, pres, gen & prom mgr; Joseph Liedman, coml mgr; Fred Hanna, prog dir.

**WBUS-FM** July 1, 1968: 93.9 mhz; 13 kw. Ant 170 ft. Prog sep from WMBM.

**WOCN-FM** Jan 5, 1962: 94.9 mhz; 81 kw. Ant 274 ft. Stereo. Sheraton-Four Ambassadors hotel. 377-9505. Dups WOCN Miami 50%.  
Net: ABC.

### Milton (904) Santa Rosa county

**WEBY** Sept 1, 1954: 1330 khz; 5 kw-D. Box 588 (32570). 623-3425. Milton Bcstg Co.

Spec progs: C&W 50%.

Clayton W. Mapoles, owner; H. Byrd Mapoles, gen mgr & chief engr.

**WXBW-FM** April 28, 1964: 102.3 mhz; 3 kw. Ant 145 ft. Mapoles Bcstg. Dup WEBY 45%. Stereo.

**WSRA** Dec 18, 1957: 1490 khz; 1 kw-D, 250 w-N. Box 645 (32570). 623-3408. Radio Milton Inc.

Rep: Hopewell; Jones. Format: Easy lsteng.

Curtis Golden, pres; Dr. Dayton Hobbs, gen mgr; Dave Johnson, coml mgr; Fred Schmitz, prog dir; Don Roberts, chief engr.

### Monticello (904) Jefferson county

**WWSD** Jan 14, 1969: 1090 khz; 1 kw-D, Box 519 (32344). 997-2551. Jefferson Bcstg Co.

Rep: Cannon. Format: MOR & relig.

Millard V. Oakley, pres; Robert W. Moody, VP, gen mgr & chief engr; Osby D. Story, VP, coml mgr; Tim Slade, prog dir; Bill Gravely, news dir.

### Mount Dora (904) Lake county

**WHIY** (See Orlando, Fla.)

**WORJ-FM** 1966: 107.7 mc; 100 kw. Ant 360 ft. Box 2328, Orlando. (32802). 423-8561. Orlando Radio & TV Corp. (acq 10-6-69).

Spec progs: C&W 125 hrs wkly.

Net: MGS. Rep: Young. Format: MOR. Walter Beinecke Jr., pres; Vernon Arnette, gen mgr; Hap Ison, coml mgr; Pete Forman, prog dir; Tom Doyle, opns mgr; Bob Lyons, news dir; Brantley Slaughter, chief

enrg.

**WBYD** January 1958: 1580 khz; 1 kw-D. Box 38 (32757). 393-4216. Cherry Hill Bcstrs.

### Naples (813) Collier county

**WNOG** Oct 3, 1954: 1270 khz; 500 w, DA-N. Box 1128 (33940). 649-9191. Palmer Bcstg (acq 7-1-69).

Net: NBC.

David D. Palmer, pres; William J. Ryan, gen mgr; Homer J. Dixon, coml mgr; Nat Hooper, prog dir; Bob Moss, news dir; Paul Martin, chief engr.

**WNFM(FM)** May 8, 1962: 94.5 mhz; 5.4 kw. Ant 115 ft. Progs sep from WNOG.

### New Port Richey (813) Pasco county

**WGUL** Oct 31, 1963: 1500 khz; 250 w-D. Box 1500. (33552). 849-2285. Richey Airwaves Inc. (acq 1964).

Rep: Carpenter.

Don Armstrong, pres; Thad Lowrey, stn mgr; Tom Dixon, prog dir; Tom Thomas, news dir; S. S. Smith, chief engr.

**WGUL-FM** Sept 19, 1969. 105.5 mhz. Ant 130 ft. Progs sep from WGUL.

Dave Harrell, prog dir.

### New Smyrna Beach (904) Volusia county

**WQGO** Feb 1, 1962: 1550 khz; 250 w-D. Box 340. (32069). 427-1550. Radio New Smyrna Inc. (acq 12-28-67).

Wm. P. Swartz Jr., pres; Bruce C. McLellan, stn mgr & prog dir; Chuck Johnson, news dir; Henry Suchy, chief engr.

**WSBB** 1950: 1230 khz; 1 kw-D, 250 w-N. Box 130 (32069). 428-9190. Bcstrs Inc. (acq 5-30-54).

Net: MBS. Format: Easy lsteng.

A. V. Tidmore, owner & pres; A. L. Pruitt, gen, coml & prom mgr; Murray Pendleton, prog dir; Lucille Irick, news dir; Sim S. Eagleson Sr., chief engr.

### Niceville (904) Okaloosa county

**WFSH** (See Valparaiso-Niceville, Fla.)

### Oakland Park (305) Broward county

**WEXY** March 8, 1963: 1520 khz; 1 kw-D. 539 E. Oakland Park Blvd., Ft. Lauderdale (33308). 565-1841. Broward County Bcstg Co.

Rep: PRO Time Sls; Dora Clayton. Format: MOR.

Albert S. Tedesco, pres; Bob Rohrs, VP; Bob Peggs, VP.

**WAXY(FM)** July 1, 1967: 105.9 mhz; 10 kw.

Format: Soft rock.

### Ocala (904) Marion county

**WMOP** Dec 18, 1953: 900 khz; 5 kw-D. Box 1136. (32670). 622-4118. WMOP Inc. (acq 4-14-64).

Jim Kirk, pres & gen mgr; Al Lee, news dir; Stan White, prog dir; Helen Helvenston, opns dir.

**WMOP-FM** Nov 7, 1960: 93.7 mhz; 4.3 kw. Ant 220 ft. Prog sep from WMOP.

**WTMC** 1938: 1290 kc; 5 kw-D, 1 kw-N, DA-N. Box 897. (32670). 622-8008. Osceola Bcstg Co.

Net: MBS. Rep: Crane; Cohen. Format: MOR.

Emil Corona, pres; Vernon Arnette, gen mgr; Bill Clifford, prog dir; Bill Mansfield, opns mgr; Mike Solt, news dir; Terry Reeves, chief engr.

**WWKE** May 1958: 1370 khz; 5 kw-D. Box 1056. (32670). 622-8175. Greater Ocala Bcstg Corp. (acq 8-1-65).

Net: ABC. Rep: Piano; Carpenter.

O. W. Myers, pres; Charles J. Evans, gen mgr; John H. Koppers., coml & prom mgr; Lloyd Hart, prog dir; Mike Pruett, news dir; John Popp, chief engr.

### Okeechobee (813) Okeechobee county

**WOKC** Feb 6, 1962: 1570 khz; 1 kw-D. Box 1247. (33472). 763-3181. Okeechobee Bcstrs Inc. (acq 1-1-64).

Net: ABC. Rep: Beaver; Cohen. Format: C&W. Spec progs: C&W 100%.

Charles C. Castle, pres; William A. Stokes, VP, gen mgr & chief engr; Miss S. Anderson, coml mgr; Ron Hayes, prog dir; Al Stokes, prom mgr & chief engr; Ray Banks, news dir.

**WLMC(FM)** July 4, 1965: 103.1 mhz; 2.6 kw. Ant 150 ft. Prog sep from WOKC.

<b>WOKC</b> 1570 kc 1000 watts	Music—News—Weather & Sports <b>ABC NET</b> The Twin Sounds of Uptown Country Music in the heart of south Florida's Cattle & Dairy Country.
<b>WLMC</b> 103.1 2,600 watts	Studios & Offices on South US 441 P.O. Box 1247, Okeechobee, Fla. 33472

### Orange Park (904) Clay county

**WAYR** May 28, 1960: 550 khz; 1 kw-D. Box 398. (32073). 264-6655. Dan Richardson.

Dan Richardson, owner & dir; Donald McIntosh, gen mgr; James Richardson, prog dir.

### Orlando (305) Orange county

**WABR** (See Winter Park, Fla.)

**WDBO** May 24, 1924: 580 khz; 5 kw, DA-N. Box 1833. (32802). 241-1491. TWX. 810-850-0141. The Outlet Co. (acq 8-20-63).

Net: CBS. Rep: Blair.

Joseph S. Sinclair, chmn of bd; David J. Shurtleff, VP-bcst div; Carl F. Hallberg, VP-gen mgr & coml mgr; Bill Taylor, prog dir; Julian Bennett, prom mgr; Fred Bradshaw, news dir; Chalmers Stromberg, chief engr.

**WDBO-FM** April 24, 1949: 92.3 mhz; 25 kw. Ant 460 ft. Dup WDBO 95%.

WDBO-TV affil.

**WHIY** July 7, 1957: 1270 khz; 5 kw-D. Box 2328. (32802). 424-8561. Orlando Radio & TV Bcstg Corp.

Net: MBS. Rep: Young; Cohen. Gordon Sherman, pres; Tom Doyle, exec VP & gen mgr; S. W. Ison, coml mgr.

**WORJ-FM** (See Mount Dora, Fla.)

**WHOO** Dec 5, 1947: 990 khz; 50 kw-D, 5 kw-N, DA-N. Box 15310. (32808). 295-3990. WHOO Radio Inc. (acq 8-18-58).

Net: ABC. Rep: Eastman. Format: C&W. H. Hart Hagan Jr., pres; Bob Hood, VP & gen mgr; Clay Daniels, prog dir; C. A. Baker, chief engr.

**WHOO-FM** 1952: 96.5 mhz; 59 kw. Ant 460 ft. Prog sep from WHOO. Stereo.

**WKIS** 1947: 740 khz; 5 kw-D, 1 kw-N, DA-N. Box 1353. (32802). 295-0740. KIS Inc. (acq 4-65).

Net: NBC. Rep: Avery-Knodel. Format: MOR.

Bo Mitchell, pres; Robert Keith, gen mgr; Paul Knepper, coml mgr; Jim Boynton,

prog dir; Roy Scott, news dir; John Loving, chief engr.

**WKIS-FM** 1950: 100.3 mhz; 16.5 kw. Ant 300 ft. Dup WKIS.

**WLOF** April 1, 1940: 950 khz; 5 kw, DA-N. Box 15746. (32808). 293-2431. Clarke Bcstg Corp. (acq 12-1-64)

Rep: McGavren-Guild.

Marjorie Y. Clarke, pres; Don Walsh, VP & gen mgr; John T. Rutledge, exec VP; Jack Curran, VP & sls mgr; Jerry Thompson, opns & prog dir; Corey Meyer, chief engr.

**WOKB** (See Winter Garden, Fla.)

**WVCF** (See Windermere, Fla.)

**WWQS(FM)** August 15, 1967: 105.1 mhz; 90 kw. Ant 350 ft. Box 15550. (32808). 295-7853. American Homes Stns Inc. Stereo.

Rep: Groskin.

Louis G. Christiansen, pres; B. Forrest Thompson, gen mgr; James M. Bruton, dir of engrg & prod.

#### Ormond Beach (904) Volusia county

**WDAT** Aug 1, 1957: 1380 kc; 1 kw-D. Box 5038, Daytona Beach (32020). 677-4122. Morris Bcstg Co. (acq 3-15-69).

Spec progs: Neg 2 hrs wkly.

William Morris, pres; William Hunter, VP & gen mgr; Don Skylar, coml mgr; Robert Allyn, prog dir; William Printz, news dir.

#### Palatka (904) Putnam county

**WSUZ** 1957: 800 khz; 1 kw-D. Box 668 (32077). 328-1434. Wayne E. Bullock. (acq 8-66).

Spec progs: C&W 80 hrs wkly.

Wayne E. Bullock, own, gen mgr; Elliott Bullock, prog dir; C. L. Kirkland, news dir; George Duck, chief engr.

**WWPF** Feb 14, 1947: 1260 khz; 1 kw-D, 500 w-N, DA-N. Box 86. (32077). 325-4555. Hall Bcstg Co. (acq 8-1-57).

Net: Keystone. Rep: Carpenter. Format: Mod contemp.

Mrs. R. E. Williams, pres; Wm. R. Terry, gen mgr; Sheldin A. Summerlin, opns mgr; Don G. King, chief engr.

#### Palm Bay (305) Brevard county

**WPBA-FM** not on air, target date Jan 1969: 107.1 mhz; 3 kw. Ant 300 ft. 7705 Mimosa Ave. Melbourne, Fla. (32901). Atlantic Communications Service. (acq 1968). Stereo.

Eric T. Esbensen, pres & gen mgr; D. H. Esbensen, VP; Homer Akers, VP & chief engr.

#### Palm Beach (305) Palm Beach county

**WQXT** 1940: 1340 khz; 500 w-D, 250 w-N. 3000 S. Ocean Blvd. (33480). 582-7401. Knight Quality Bcstg. (acq 10-1-67). Net: NBC. Rep: Harkins. Format: MOR.

Robert S. Sennett, exec VP; Kerry M. Bogard, gen mgr; Peter Rinker, prog dir; Bob Thomas, news dir; Edward Jawar, chief engr.

**WMUM(FM)** 1957: 97.9 mhz; 100 kw. Ant 225 ft. Dup WQXT 25%. Stereo.

#### Panama City (904) Bay county

**WDLF** April 1940: 590 khz; 1 kw, DA-N. Box 519 (32401). 763-1777. Dixie Radio Inc. (acq 12-1-57).

Net: Keystone. Rep: Meeker; Busby, Finch & Woods.

Denver T. Brannen, pres; Gene Milsteen, gen mgr; Beau James, prog dir; J. P. Rabillard, chief engr.

**WPAP-FM** March, 1967: 92.5 mhz; 39 kw. Ant 270 ft. Progs sep from WDLF.

**WMAI-FM** Sept 1963: 107.9 mhz; 89 kw. Ant 740 ft. Drawer 2116 (32401) 234-3412. Mus-Air Inc. Rep: Carpenter. John Patronis, pres; Allyn Lambes, gen mgr.

**WPCF** Dec 11, 1949: 1430 khz; 5 kw, DA-2. Box 1430 (32401). 785-6176. Bay County Bcstg Co. Inc.

Net: ABC. Rep: Devney; Dora-Clayton; Robinson.

E. L. DuKate, pres & gen mgr; G. T. DuKate, coml mgr; Laurence DuKate, prog dir & prom mgr; John McMullen, news dir; Bob Byrum, chief engr.

#### Panama City Beach (904) Bay county

**WGNE** June 25, 1965: 1480 khz; 500 w-D. Box 9178. (32401). 234-2074. Radio Gulf Inc.

Joe W. Collins, pres; Joseph R. Moore Jr., gen mgr, prog & news dir; Ralph Burgess, coml mgr; Robert Byrum, chief engr.

**WGNE-FM** Not on air, target date unknown: 98.5 mhz; 100 kw. Ant 345 ft. 9722 Thomas Drive. Same licensee as WGNE.

**WPAP-FM**: 92.5 mhz; 39 kw. Ant. 270 ft. Box 519. (32401). 763-1777.

Rep: Meeker; Busby Finch & Woods.

Denver T. Brannen, pres; Gene Milsteen, mgr.

**WSCM** Sept 23, 1958: 1290 khz; 500 w-D. Box 4398. (32401). 234-3128. Community Service Bcstg. (acq 9-1-67).

Net: MBS. Rep: Harkins. Spec progs: C&W 100%.

Ted M. Nelson, pres & gen mgr; Hal Howard, coml mgr; Dorothy Nelson, prog dir; R. D. Shumaker, chief engr.

#### Pensacola (904) Escambia county

**WBOP** Nov 1957: 980 khz; 1 kw-D. Box 1466. (32502). 438-7543. Tri-Cities Bcstg Co. Inc. (acq 3-58).

Rep: Greener, Hiken, Sears; Ochs. Spec progs: Neg 100%.

E. O. Roden, pres; Zane D. Roden, gen mgr.

**WBSR** Sept 1, 1946: 1450 khz; 1 kw-D, 250 w-N. Box 5668. (32502). HEMlock 2-6173. WBSR Inc. (acq 7-16-50).

Net: MBS.

**WCOA** 1926: 1370 khz; 5 kw, DA-N. Box 1669. (32502). 456-5751. WCOA Radio Inc. (acq 5-1-60).

Net: NBC. Rep: Avery-Knodel.

J. McCarthy Miller, pres; William Tewell, gen mgr; B. Russell Hirsch, sls mgr; Dave Pavlock, opns mgr; Don Priest, news dir; John Bell, chief engr.

**WCOA-FM** Sept 1, 1965: 100.7 mhz; 25.5 kw. Ant 155 ft. Prog sep from WCOA. Patrick F. Hayes, mgr.

**WMEL** Nov 1, 1959: 610 khz; 500 w-D. Box 870. (32502). 433-0062. Wheeler Bcstg Inc. (acq 1966).

Net: ABC. Rep: Savalli/Gates. Format: C&W.

F. E. Holladay, pres; Ray Taylor, VP, gen & coml mgr; T. Tom Tolar, opns mgr; Tom Arnold, news dir; Harry Babb, chief engr.

**WNVY** 1947: 1230 khz; 1 kw-D, 250 w-N. Box 8098. (32505). 433-5666. Pensacola Bcstg Corp. (acq 6-26-70).

Net: CBS. Rep: McGavren-Guild. Format: Adult.

Cleve J. Brien, pres & gen mgr; Raymond D. Hennagir, coml mgr; Norm Willie, prog dir & prom mgr; Gary Cogan, news dir; Bob Hill, chief engr.

**WONF(FM)** May 1968: 101.5 mhz; 100 kw. Ant 400 ft. Box 1966. (32501).

## Florida

438-4901. Stereo. West Florida Bcstg.

Dr. Dayton Hobbs, gen mgr; Dave Johnson, coml mgr; Fred Schmitz, prog dir; Don Roberts, chief engr.

**WPFX-FM** Nov 11, 1960: 94.1 mhz; 100 kw horiz; 56 kw vert. Ant 320 ft. Stereo. Town & Country Plaza (32505) 432-4775. Frederic T. C. Brewer. (acq 7-1-65).

Net: ABC/FM. Rep: Coleman.

Frederic T. C. Brewer, owner & gen mgr; Rogert Fiske, chief engr.

**WPFA** 1954: 790 khz; 1 kw-D. Box 8127. (32502). 433-1141. WPFA Radio Inc. (acq 10-18-66).

Rep: Young; Dora-Clayton. Spec progs: C&W 100%

Kevin Reilly, pres; Don Griffith, gen & coml mgr; Charles Dillard, prog & news dir & prom mgr; Harry Babb, chief engr.

#### Perry (904) Taylor county

**WGKR** July 25, 1963: 1310 khz; 1 kw-D. Box 779 (32347). 457-1310. Eugene Ketrng.

Eugene Ketrng, pres & chief engr; C. E. Roye, gen & coml mgr; B. J. Roye, prog dir.

**WPRY** 1954: 1400 khz; 1 kw-D, 250 w-N. Drawer 821. (32347). 458-1400. WPRY Radio Bcstrs Inc. (acq 1-19-63).

#### Pinellas Park (813) Pinellas county

**WFSO** March 12, 1966: 570 khz; 500 w-D, DA. Box 570, 4930 Park Blvd (33565). 392-2215. Pinellas Radio Corp.

Rep: Ntl Time Sls.

William D. Mangold, pres & chief engr; Dan L. Johnson, gen & coml mgr; Glenn Scott, prog dir & prom mgr; Charles Atton, news dir.

#### Plantation Key (305) Monroe county

**WXOS(FM)** 1968: 100.3 mhz; 100 kw. Ant 450 ft. Stereo. Box 223. 852-2030. Sounds of Service Radio.

M. B. Rivers, pres; E. D. Rivers, chmn bd; Dennis Hatt, chief engr.

#### Plant City (813) Hillsborough county

**WPLA** July 1949: 910 khz; 1 kw-D. Drawer J. (33566). 752-3123. WPLA Bcstg Co. Inc.

Net: Keystone. Rep: Hopewell; Carpenter; Adv. Reprs Inc. Spec progs: C&W 32 hrs wkly.

W. A. Smith, pres; Al Berry, gen mgr; Dick Shiflett, coml mgr; Jim Maloy, prog dir; Ercelle Smith, prom mgr; Jack Rushing, news dir.

#### Pompano Beach (305) Broward county

**WLDD** April 13, 1959: 980 khz; 1 kw-D, DA. 2801 Oakland Park Blvd., Ft. Lauderdale (33306). LO 6-8316. Sunrise Bcstg Corp. (acq 8-18-65).

Rep: Busby, Finch & Woods; Adv Reprs; Bassett.

George T. Shupert, pres; George V. Liddy, VP & gen mgr; Don Smith, prog dir; Jack Swart, news dir; Herb Kravitz, chief engr.

**WRBD** 1959: 1470 khz; 5 kw-D, DA. Box 9447, Ft. Lauderdale (33310). 587-2700. Almaron Inc. of Florida.

Rep: Greener, Hiken & Sears; Ochs.

Donald J. Owler, pres; Michael N. Korman, gen mgr; Bob Gaynor, prog dir; Eumergene Wood, prom mgr; Roy Gallagher, chief engr.

## Florida

### Port St. Joe (904) Gulf county

**WJOE** Nov 7, 1956: 1080 kc; 1 kw-D. Box 310. (32456). 229-2431. Big Joe Radio. (acq 2-10-69).  
Thomas M. Donaldson, pres & gen mgr; Jimmy Barnhill, chief engr.

### Punta Gorda (813) Charlotte county

**WCCF** Sept 15, 1961: 1580 khz; 1 kw-D. DA. Box 277 (33950). NEptune 9-1188. Charlotte County Bcstg Co. (acq 9-1-65).  
Net: MBS. Rep: Bolles; Cohen. Spec progs: C&W 12 hrs wkly.  
John C. Lotz, pres & gen mgr; Ralph W. Lotz, chief engr.  
**WCCF-FM** Sept 1, 1970: 92.7 mhz; 3 kw. Ant 150 ft. Progs sep from WCCF. Stereo.

### Quincy (904) Gadsden county

**WCNH** March 1948: 1230 khz; 1 kw-D, 250 w-N. Box 630. (32351). 627-6700. Big Bend Bcstg Corp. (acq 6-1-59).  
Net: MBS. Rep: Hopewell; Tobacco Radio. Spec progs: Neg 16 hrs; C&W 24 hrs. both wkly.  
William S. Dodson, pres; Margaret Chandler, gen & coml mgr; Monte Bitner, prog dir & chief engr; Cecil Morris, prom mgr & news dir.  
**WCNH-FM** Dec 1966: 101.7 mhz; 3 kw. Ant 200 ft. Prog sep from WCNH.

### Riviera Beach (305) Palm Beach county

**WXVI** Aug 17, 1959: 1600 khz; 1 kw. DA-N. Box 1600. West Palm Beach (33402). 683-1600. Beach Bcstg Corp. (acq 12-4-68).  
Net: ABC/I. Rep: Weed; Carpenter. Format: MOR.  
Bertram Lebharr Jr., pres & gen mgr; Vergie Boyd, sec-treas.

### St. Augustine (904) St. Johns county

**WETH** December 1953: 1420 khz; 1 kw-D. Box 1420; Exchange Bank Bldg. (32084). 824-1420. D & R Bcstg Corp. (acq 5-60).  
Clifton T. Holman Jr., pres & gen mgr; Rae L. Holman, coml mgr; Sandy Holman, prog dir; Wilfred W. Clark, prom mgr; Neil Pike, news dir; Robert Webb Jr., chief engr.  
**WFOY** 1936: 1240 khz; 1 kw-D, 250 w-N. Box 588. (32084). 829-3416. Ponce de Leon Bcstg Co. (acq 9-55).  
Net: CBS.  
John E. Bernhard Jr., pres, gen mgr & tech dir; Fred Schilling, coml mgr; Mrs. Frankie C. Walker, prog dir; Alberta Raffaelli, news dir; Richard Harnage, prom mgr.  
**WFOY-FM** August 1965: 97.7 mhz; 2.56 kw. Ant 180 ft. Dups WFOY 50%. Stereo.

### St. Petersburg (813) Pinellas county

**WAZE** (See Clearwater, Fla.)  
**WCWR** (See Tarpon Springs, Fla.)  
**WFSO** (See Pinellas Park, Fla.)  
**WGNB(FM)** July 1, 1961: 101.5 mhz; 75 kw. Ant 470 ft. Box 8888 (33708). Southern Keswick Inc. Dup WGNP Indian Rocks Beach 70%.  
**WLCY** 1939: 1380 khz; 5 kw, DA-N. Box 10,000. (33731). 525-0000. WLCY Inc. (acq 10-1-56). See Rahall Stns.  
Rep: H-R  
Sam G. Rahall, pres & gen mgr; Donald

L. Jones, VP, stn & coml mgr; Roy Nilson, opns mgr & news dir; Mark Wheeler, prom mgr; Bruce Singilton, chief engr.  
**WLCY-FM** Sept 1, 1970: 94.9 mhz; 52 kw. Ant 420 ft. Same own as WLCY.  
Al Stockmire, coml mgr.  
**WSUN** Nov 1, 1927: 620 khz; 5 kw, DA-N. 201 2nd Ave. N. (33701). 894-0191; Tampa 229-0522. WSUN Inc. (acq 4-26-66).  
Net: ABC. Rep: Avco.  
Stokes Gresham Jr., gen & coml mgr; Tony Pavone, prog dir; Hugh Brown, news dir.  
**WSUN-TV** affil.  
**WTAN-AM-FM** (See Clearwater, Fla.)  
**WTCX(FM)** May 1958: 99.5 mhz; 31 kw. Ant 190 ft. Stereo. Box 11267. (33733). 526-9138. Trans-Chord Inc. (acq 6-16-63).  
Net: Market 1.  
James Midkiff, pres; John H. Price, gen mgr; Marie Carpenter, coml mgr; Richard Matus, prog dir; James Sharp, chief engr.  
**WWBA** May 5, 1950: 680 khz; 1 kw-D. Broadcast House, 62nd Ave. N. (33733). 527-2111. Feldman & Winton. (acq 5-68).  
Rep: Masla. Format: Good music.  
Ed Winton, pres & gen mgr; Woodrow Wilson, stn mgr; Ronald Wilson, prog dir; William Eppard, sls mgr; Pete Jamieson, news dir; Robert Blumenkranz, chief engr.  
**WWBA-FM** Sept 1, 1965: 107.3 mhz; 32 kw. Ant 380 ft. Dups WPIN 50%. Stereo.

### St. Petersburg Beach (813) Pinellas county

**WLIZ** April 15, 1958: 1590 khz; 1 kw-D, DA. 200 Madonna Blvd., Tierra Verde (33715). 362-1711. Millbeck Bcstrs. (acq 10-6-69).  
Rep: Bunchez. Format: MOR.  
Arthur Neil Millman, pres, gen mgr & prog dir; Ron King McKenny, coml mgr; William P. Gossett, chief engr.

### Sanford (305) Seminole county

**WTRR** May 20, 1947: 1400 khz; 1 kw-D, 250 w-N. Box 1568 (32771). 322-6112. Myron A. Reck (acq 8-17-49).  
Net: Keystone. Spec progs: Neg 2 hrs wkly.  
Myron A. Reck, owner; William A. Reck, gen mgr; Jack Weible, sls mgr; Perry R. Moore, prog dir; Bill Bauman, news dir; Harry E. Bierly Jr., chief engr.

### Sarasota (813) Sarasota county

**WKXY** May 23, 1949: 930 khz; 1 kw-D, 500 w-N, DA-2. Box 2500 (33578). 958-1151. Sarasota Bcstg Co.  
Rep: Hopewell; Jones; Cohen.  
**A. G. Fernandez, gen & coml mgr; Charles J. Fernandez, prog & news dir; Robert L. Kohlmeyer, chief engr.**  
**WSAF** Jan 1, 1961: 1220 khz; 1 kw-D, DA. Box 338. (33578). 955-3308. Stewart Bcstg Co. (acq 5-1-67).  
Rep: Devney; Carpenter.  
Charles A. Stewart, pres, & chief engr, Ralph S. Bowen, gen mgr.  
**WSAF-FM** Nov 15, 1960: 102.5 mhz; 2.75 kw. Ant 265 ft. Pan Florida Inc. Progs sep from WSAF.  
**WSPB** Dec 7, 1939: 1450 khz; 1 kw-D, 250 w-N. Drawer Z (33578) 388-2131. Worth Communications Inc. (acq 1-5-66).  
Net: CBS. Rep: PRO Time Slis; Adv Repts, Inc.  
Worth Kramer, pres; William W. Van Steenburgh, VP & gen mgr; Joseph Fitzgerald, coml mgr; Robert Chambers,

prog dir; Gerald McGougan, chief engr.  
**WSPB-FM** June 30, 1965: 106.3 mhz. Ant 160 ft. Dups WSPB 100%  
**WYND** Dec 2, 1961: 1280 khz; 500 w-D, DA Box 3618, 2101 Hammock Pl. (33578). 958-5561. Trend Bcstg (acq 2-69).  
Rep: Messina, Robinson. Format: Top-40. Lowell W. Paxson, chmn of bd; Hal Levin, pres & gen mgr; Jim Rinehart, coml mgr; Jim Mikels, prog dir; Harry Tilley, chief engr.

### Sebring (813) Highlands county

**WJCM** May 22, 1950: 960 khz; 1 kw-D. Box 266; S. Commerce St. (33870). 385-7140. Community Enterprises (acq 12-68).  
C. Wesley Ward, pres & gen mgr; Robert Clift, coml mgr; Ron Wilson, prog dir; R. M. Ward, prom mgr; Bob McCarthy, news dir; J. A. Robinson, chief engr.

## WJCM RADIO 960 k.c.

### Sebring, Fla.

The radio voice of  
South Central Fla. since 1950  
Originators of the  
Sebring Grand Prix network

**WSEB** Nov 24, 1959: 1340 khz; 1 kw-D, 250 w-N. 2500 S. Lakeview Dr. (33870). 385-5151. Erway Bcstg Corp. (acq 11-66).  
Net: ABC/I. Rep: Benard; Cohen. Format: MOR.  
Guy Erway, pres & gen mgr; Chet Good, prog dir; Ted Dell, chief engr.  
**WANZ(FM)** July, 1967: 105.5 mhz; 3 kw. Ant 150 ft. Dup WSEB 50%.

### South Daytona (904) Volusia county

**WELE** June 1957: 1590 khz; 1 kw-D. Box 4006. (32021). 767-1131. J. Shea Peoples (acq 8-29-67).  
Net: MGS. Rep: Torbet. Format: C&W. J. S. Peoples, pres; Gene McMahan, VP, gen mgr; Bob King, prog dir; Lynda Browning, prom mgr; John Rogers, news dir; John Hackman, chief engr.

### South Miami (305) Dade county

**WFUN** September 15, 1947: 790 khz; 5 kw, DA-2. 6101 Sunset Drive, Miami (33143). 667-1601. Rounsaville of Miami Beach Inc. (acq 1-53).  
Net: ABC/C. Rep: Eastman. Format: Contemp.  
Ralph B. Johnson, pres; Arnold C. Kaufman, gen mgr; James Austin, sls mgr; Mike Harvey, prog dir; Jan Sousa, prom mgr; Bill Thompson, news dir; Ben Farmer, chief engr.

### Starke (904) Bradford county

**WPXE** Feb 23, 1957: 1490 khz; 1 kw-D, 250 w-N. Drawer 520. (32091). 964-5401. Sanders Enterprises Inc. (acq 7-20-65).  
Net: MBS. Rep: Beaver. Spec progs: C&W 45 hrs wkly.  
John Sanders, pres & gen & coml mgr; Lee Sanders, VP, prom mgr & prog dir; Larry Bruner, news dir, stn mgr & chief engr.

### Stuart (305) Martin county

**WSTU** Dec 9, 1954: 1450 khz; 250 w. Drawer 417 (33494). 287-2020. WSTU Inc. (acq 9-69).

Net: ABC/I. Rep: Cohen. Format: MOR. Harvey L. Glascock, pres, gen & prom mgr; Jim Driscoll, coml mgr; Ron Beckley, prog & news dir; Dick Douglas, chief engr. **WMCF(FM)** Dec 24, 1964: 92.7 mc; 3 kw. Ant 190 ft. Drawer 354. (33494). 287-8336. Blue Water Bcstg. Stereo. Net: MBS. Format: MOR. Lester M. Combs, pres & gen mgr; Roger White, coml mgr; Ed Clay, prog dir; Margaret Ann Combs, prom mgr; Ed Gluckler, news dir; Fred Chapman, chief engr.

#### Tallahassee (904) Leon county

\***WFSU-FM** May 1954: 91.5 mhz; 3 kw. Ant 205 ft. 116 Music Bldg., Fla. State U. 599-2395. Bd of regents, Fla. State U. Net: NPR.

David E. Platts, gen mgr; Bernard A. Canter, prog dir; Michael D. Sassard, prod supv; Harold F. Sturm, chief engr.

**WMEN** Nov 5, 1953: 1330 khz; 5 kw-D. Box 1695. (32302). 877-5116. WPFA Radio Inc. (acq 9-67).

Net: ABC. Rep: Dora Clayton; Young. Format: C&W.

Tom Gibbins, pres; Charles Porretto, gen mgr; Connie Taylor, coml mgr; Neil Lavon, prog dir; Bill Black, prom mgr; Bob Schneider, chief engr.

**WGLF(FM)** December 1967: 104.1 mhz; 38 kw. Ant 440 ft.

**WONS** Aug 6, 1959: 1410 khz; 5 kw-D. Box 3127. (32303). 385-1156. Pub Bcstg Corp. (acq 8-1-69).

Rep: Jones. Format: MOR.

Donald C. Price, pres; Jan G. Rogers, stn mgr; Robert Doris, prog dir; Ken Koder, news dir; Curtis E. Falaney, chief engr.

**WBGW(FM)** July 15, 1962: 98.9 mhz; 27 kw. Ant 370 ft. Progs sep from WONS. Stereo.

**WTAL** 1935: 1450 khz; 1 kw-D, 250 w-N. Box 1369. (32302). 877-1108. Capitol City Bcstg Inc. (acq 5-28-65).

Net: ABC. Rep: Devney. Format: Contemp.

Wally Hoy, pres & gen mgr; Barbara Hoy, coml mgr; Ernie Evers, prog dir; Roy Breedlove, chief engr.

**WTNT** 1935: 1270 khz; 5 kw, DA-N. Box 1047. (32302). 222-1270. Tallahassee Appliance Corp. (acq 12-1-46).

Net: CBS; Seminole Radio. Rep: Meeker; Busby, Finch & Woods; Robinson.

F. W. Hazelton, pres & gen mgr; Hurley W. Rudd, VP & coml mgr; Robert Liles, prog dir & prom mgr; Vernon Crawford, news dir; Emery J. Mallory, chief engr.

**WOMA(FM)** July 24, 1967: 94.9 mhz; 51 kw. Ant 210 ft. Prog sep from WTNT. Stereo.

Spec progs: C&W 100%.

#### Tampa (813) Hillsborough county

**WALT** 1946: 1110 khz; 10 kw-D, DA. Box 16000B. (33617). 988-5256. Sun Coast Radio. (acq 12-15-69).

Rep: Torbet. Format: C&W.

Robert M. Weeks, pres; Fred L. Newton, gen & coml mgr; Jack Rodgers, prog dir; Ernest Barrow, chief engr.

**WAZE** (See Clearwater, Fla.)

**WCWR** (See Tarpon Springs, Fla.)

**WDAE** May 10, 1922: 1250 khz; 5 kw, DA-1. 101 N. Tampa St. (33602). 229-0404. Rounsaville of Tampa Inc. (acq 11-64).

Rep: Eastman.

Robert W. Rounsaville, chm of bd; Donald K. Clark, gen mgr; Jerry Norman, coml

mgr; Ed Ripley, prog dir; Burl McCarty, news dir; Warren Kauffman, supvr of engr.

**WDAE-FM** 1947: 100.7 mhz; 32 kw. Ant 390 ft. Dup WDAE 50%.

**WFLA** 1924: 970 khz; 5 kw, DA-N. Box 1410. (33601). 224-7907. TWX 813-229-9981. The Tribune Co.

Net: NBC. Rep: Blair. Format: MOR.

George W. Harvey, pres; John Alexander, VP, gen & coml mgr; Jerry P. Good, prog dir; Doug Duperrault, prom mgr; Robert Higby, news dir; Pat McLaughlin, chief engr.

**WFLA-FM** 1948: 93.3 mc; 100 kw. Ant 910 ft. Prog sep from WFLA. Stereo. WFLA-TV affil.

**WHBO** November 1948: 1050 khz; 250 w. Box 17156. (33612). 935-3171. Floradio Inc. (acq 1-1-62).

Format: C&W.

Bob A. Martin, pres & gen mgr; Shirley Martin, VP & coml mgr; Mark Adams, prog & news dir; Elizabeth Horton, prom mgr; O. E. Austin, chief engr.

**WINQ** Nov 7, 1960: 1010 khz; 50 kw-D, DA. Box 1010 (33601). 229-6425. Rand Bcstg of Tampa-St. Petersburg Inc.

Net: CBS. Rep: PRO Time Sls. Format: Talk.

Rex Rand, pres & gen mgr; Van Wilson, prog dir; Paul Parle, news dir; Bynum Bailey, chief engr.

**WPKM(FM)** June 1954: 104.7 mhz; 10.5 kw. Ant 160 ft. Box 18364. (33609). 253-3244. Tecnico Leasing Inc. (acq 8-1-67).

Net: ABC/FM. Rep: Coleman.

Frederic T. C. Brewer, pres; Marcus Nusinov, chief engr.

**WSOL** 1956: 1300 khz; 5 kw-D. 1711 W. Kennedy Blvd., (33606). 253-0135. Rust Craft Bcstg Co. (acq 1959).

Rep: Savilli/Gates. Spec progs: Sp 32 hrs wkly.

Jack E. Berkman, pres; Albert B. Gale, gen & coml mgr; William A. Beatty, prog dir; Douglas Way, prom mgr; Mario Quevedo, Spanish news dir; Maurice Scott, chief engr.

**WSUN** (See St. Petersburg, Fla.)

**WTAN-AM-FM** (See Clearwater, Fla.)

**WTMP** 1954: 1150 khz; 5 kw-D, DA. Box 1101. (33601). 626-4108. WTMP Inc. (acq 11-64).

Rep: Dore & Allen; Dora-Clayton. Spec progs: Neg 100%.

Joe Speidel III, pres; Charles H. Acton, gen mgr; Tracy Collins, prog dir & prom mgr; Gene Danzey, sls mgr; Jim Murray, news dir; John Pheil, chief engr.

\***WUSF(FM)** September 1963: 89.7 mhz; 85 kw. Ant 820 ft. 4202 Fowler Ave. 974-2341, Ext 341. U. of S. Florida.

Net: NAEB; NERN. Format: Ed. Spec progs: Sp ¼ hr; Neg 1 hr, both wkly.

G. L. Eichholz, gen mgr; Dick Brown, opns mgr; Rich Steck, stn mgr; Beryl Beckett, traf mgr; W. M. Brady, prog dir; Don Freeman, chief engr; Dave Dial, news dir.

\*WUSF-TV affil.

**WYOU** June 2, 1965: 1550 khz; 10 kw-D. Box 1988. (33601). 253-6071. WYOU Radio Inc. (acq 6-2-65).

Net: MBS. Rep: Torbet; Adv Reps. Spec progs: C&W 100%.

Art Reuben, pres & gen mgr; Joe Gratz, stn mgr; Bill Floyd, prog dir; Homer Lee, coml mgr; Gordon Solie, news dir; Bill Polk, chief engr.

## Florida

#### Tarpon Springs (813) Pinellas county

**WCWR** August 1954: 1470 khz; 5 kw-D. Box 4606. Clearwater. (33515). 784-1438. Peoples Broadcasters.

Rep: Young.

Arthur S. Karp, exec VP & gen mgr; John Anthony, prog dir; Danny Miller, news dir & chief engr.

#### Titusville (305) Brevard county

**WRMF** Nov 20, 1957: 1050 khz; 500 w-D. Drawer J. (32780). 267-1121. WRMF Inc. Rep: Hopewell; Keystone; Adv Reps Inc; Robinson. Format: MOR.

R. M. Fairbanks, pres; R. L. Bright, gen mgr; Charles Liles, coml mgr; Jim Ladd, prog dir; Dennis McCann, prom mgr; June Carter, prom mgr; Brian Holmes, news dir; Palmer Boland, chief engr.

**WRMF-FM** Sept 1968: 98.3 mhz; 3 kw. Ant 230 ft. Dups WRMF daytime.

#### Valparaiso-Niceville (904)

##### Okaloosa county

**WFSH** November 1958: 1340 khz; 1 kw-D, 250 w-N. Box 308, Valparaiso. (32580). 678-2141. Embury Bcstg Co. (acq 3-1-67).

Net: ABC. Rep: Devney. Format: Easy lsteng.

Audrey DeBruhl, pres & gen mgr; Boyd Parsons, stn mgr & prog dir; Joseph Abbrugato, chief engr.

#### Venice (813) Sarasota county

**WAMR** Feb 1, 1960: 1320 khz; 500 w-D. Box 767. (33595). 488-4159. Venice-Nokomis Bcstg Co.

Format: MOR.

Larry Rhodes, pres, gen & coml mgr; Richard Doudna, prog dir; Joseph Barone, chief engr.

#### Vero Beach (305) Indian River county

**WAXE** May 1954: 1370 khz; 1 kw-D. Box 39. (32960). 567-3934. Shargo Inc. (acq 3-4-64).

Rep: Burn-Smith. Spec progs: Neg 1 hr wkly.

James J. Sharp, pres; Richard L. Crago, gen mgr; Charles C. Castle, chief engr.

**WTTB** June 7, 1954: 1490 khz; 1 kw-D, 250 w-N. Box 2440 (32960). 562-5454. Tropics Inc.

Net: MBS. Format: MOR.

Merrill P. Barber, pres; Robert H. Hazel, gen mgr; Robert Atkinson, coml mgr; Dorothy Stanley, news dir; Stanley B. Wood, chief engr.

#### Wauchula (813) Hardee county

**WAUC** Jan 7, 1958: 1310 khz; 500 w-D. Box 936. (33873). PProspect 3-9453. Wauchula Bcstg. (acq 10-1-69).

Rep: Cooke. Format: C&W.

Samuel L. Rosenberger, gen mgr; Bill Ferguson, chief engr.

**WPRV** April 15, 1964: 1600 khz; 500 w-D. Box 1148. (33873). 773-4509. Brush Bcstg Co.

Format: C&W.

Spec progs: Sp 2 hrs; Neg 1 hr. both wkly.

Jerald A. Brush, pres, gen mgr & chief engr; Georgia M. Brush, coml mgr.

## Florida, Georgia

### West Palm Beach (305)

#### Palm Beach county

**WEAT** 1948: 850 khz; 1 kw, DA-1; 100 kw. Box 70 (33402). 842-1538. TWX 510-952-6674. Gardens Bcstg Co. (acq 4-1-64).

Net: MBS. Rep: PRO Time Sls.

John D. MacArthur, pres; Wm. P. Dix Jr., gen mgr; Oran Gough, opns dir; John Meder, sls mgr; Lynn Merrill, prog co-ord; Eleanor Larson, prom mgr; William Coding, chief engr.

**WEAT-FM** Aug 30, 1969: 104.5 mhz; 100 kw. Ant 120 ft. Prog sep from WEAT. Stereo.

**WEAT-TV** Affil.

**WIRK** July 15, 1947: 1290 khz; 5 kw-D, 1 kw-N, DA-N. Box 2148. (33402). 965-9211. Ken-Sell Inc.

Rep: Masla; Jones. Format: MOR.

Joseph S. Field Jr., pres & gen mgr; Rome Hartman, coml mgr; Tom Reynolds, prog dir; Tom Kagle, prom mgr; Dean Kane, news dir; James Johnson, chief engr.

**WPBF(FM)** Aug 1, 1965: 107.9 mhz; 26 kw. Ant 180 ft. Prog sep from WIRK. Stereo.

**WJNO** July, 1936: 1230 khz; 250 w. Box 189 (33402). 832-3638. Daytona Bcstg Inc. (acq 7-27-67).

Net: ABC/E. Rep: H-R; Robinson.

Robert M. Weeks, pres; Robert L. Hoffer, VP & gen mgr; Larry Baronoff, sls mgr; Ray Edwards, prog dir; Robert Hundley, reg sls mgr; Ron Beckey, opns dir; Stephen Lloyd, news dir; C. B. Brinson, chief engr.

### Windemere (305) Orange county

**WVCF** Oct 25, 1962: 1480 khz; 1 kw-D. Box 456. (32786). 876-2300. American Homes Stns Inc. (acq 12-6-63).

Rep: National Time Sls.

Loius G. Christensen, pres; Forrest Thompson, gen mgr; Charles Jones, prog dir; James Bruton, chief engr.

### Winter Garden (305) Orange county

**WOKB** Jan 1, 1958: 1600 khz; 5 kw-D, DA. 1011 S. Division Ave., Orlando (32805). 425-1632. Everbach Bcstg Co. (acq. 11-1-62).

Rep: Greener, Hiken, Sears; Howard. Spec progs: Neg 100%.

J. H. Everbach, pres & gen mgr; Bruce Webb, stn mgr; Bob Mundy, chief engr.

### Winter Haven (813) Polk county

**WINT** Nov 29, 1958: 1360 khz; 1 kw-D, DA. Box 1458. (33880). 294-3597. WINT Radio Inc. (acq 1-1-66).

Spec progs: C&W 24 hrs wkly.

O. F. (Chip) Surber, gen mgr.

**WXKL(FM)** Feb 7, 1963: 97.5 mhz; 19.5 kw. Ant 140 ft. Box 589. (33880). 293-1285. Recreation Bcstg of Central Fla. (acq 5-1-70).

Format: C&W.

Spencer Danes, VP & gen mgr; Marilyn Tyree, opns mgr; Frank Berry Jr., chief engr.

**WSIR** Feb 14, 1947: 1490 khz; 500 w-D, 250 w-N. Box 633. 294-1263. Hundred Lakes Bcstg Corp. (acq 7-1-56).

Net: MBS.

Lawrence A. Rollins, pres & gen mgr; Chuck Bishop, sls & stn mgr; Richard Eyrich, prog dir; L. Orden Craig, chief engr.

### Winter Park (305) Orange county

**WABR** September 1954: 1440 khz; 5 kw-D, 1 kw-N, DA-N. Box 7475, Orlando (32804). 425-6631. Norfolk Bcstg Corp. (acq 8-2-66).

Net: ABC. Rep: Torbet. Format: C&W.

Louis H. Peterson, pres; Paul H. Downs, VP & gen mgr; Bob Andrews, opns dir & chief engr; Rick Taylor, mus dir.

**WLOQ(FM)** 1966: 103.1 mhz; 3 kw. Ant 105 ft. Langford Hotel, E. New England Ave. (32803). 647-5557. Clarke and Rutledge.

Rep: McGavren-Guild.

John T. Rutledge, gen mgr; Don Welsh, sls mgr; James W. Buckley, opns mgr; Warren Chenevert, chief engr.

**\*WPRK(FM)** Dec 8, 1952: 91.5 mhz; 330 w. Ant 90 ft. Rollins College (32791). 646-2375. Rollins College.

Dr. Charles A. Rodgers, gen mgr; C. K. Reed, chief engr.

### Zephyrhills (813) Pasco county

**WPAS** May 9, 1962: 1400 khz; 1 kw-D, 250 w-N. Box 549. (33599). 892-1014. Art Advertising. (acq 3-1-68).

Spec progs: C&W 100%.

Robert A. Artabasy, pres & gen mgr; C. R. Tomlinson, coml mgr; Jeff King, prog dir & prom mgr; James Stubbs, chief engr.

## GEORGIA

### Adel (912) Cook county

**WBIT** March 19, 1955: 1470 khz; 1 kw-D, Box 508 (31620). 896-3881. Cook County Bcstg Co. Timberland Communications. (acq 6-1-69).

Format: Contemp. Spec progs: Neg 6 hrs; C&W 25 hrs, both wkly.

Ralph Deen, pres & gen mgr; George Deen, VP; Ron Hester, prog dir; Randall Miller, asst mgr; Nick Hopper, mus dir; Trisha Nipper, traf dir; Tina Moore, prod dir; Bill Wood, chief engr.

### Albany (912) Dougherty county

**WALG** 1941: 1590 khz; 5 kw-D, 1 kw-N, DA-2. Box W. (31702). 436-7233. Radio Albany Inc. (acq 7-60).

Net: ABC. Rep: Eastman. Format: Contemp.

Whitfield Woodall, pres; Mark Shor, gen mgr; Ron Mani, prog dir; Gary Bell, news dir; Bill Birchfield, chief engr.

**WGPC** 1933: 1450 khz; 1 kw-D, 250 w-N. Box 505. (31702) HEMlock 2-1277. Albany Bcstg Co. (acq 1-1-58).

Net: CBS. Rep: Torbet.

J. W. Woodruff Jr., pres; L. M. George, VP, gen & coml mgr.

**WGPC-FM** Feb 22, 1963: 104.5 mhz; 43 kw. Ant 140 ft. Same licensee as WGPC.

**WJAZ** November 1952: 960 khz; 5 kw-D, DA. Box 545. (31702). 432-7447. James S. Rivers Inc.

Rep: Carpenter. Format: Mod C&W. Spec progs: C&W 70 hrs; Farm 14 hrs, both wkly.

James S. Rivers, pres; William B. Hill, VP & gen mgr; Bill Ray, news dir; Bill Goodson, chief engr.

**WJIZ(FM)** January 1965: 96.3 mhz; 28 kw. (CP 100 kw). Ant 175 ft. Prog sep from WJAZ. Stereo.

Doc Suttles, prog dir; Rosie Carter, prom mgr; Sonny Soul, mus dir.

**WLYB** July 10, 1962: 1250 khz; 1 kw-D. Box 1624. (31702). 436-0123. Lynne Yvette Bcstg Co. Inc.

Net: MBS. Rep: Walton; Harkins. Spec progs: C&W 100%.

David Fleagle, pres, gen mgr & chief engr; Rosie L. Ward, coml mgr.

### Alma (912) Bacon county

**WULF** October 1957: 1400 khz; 1 kw-D, 250 w-N, SH 1987. (31510). 632-4271. Queen City Bcstg System Inc.

Farnell O'Quinn, pres; Bob Sass, gen mgr; Helen Davis, coml mgr; Larry Ring, prog dir; John Buckalew, prom mgr; Bill Edenfield, chief engr.

### Americus (912) Sumter county

**WDEC** July 5, 1947: 1290 khz; 1 kw-D. Box 1307 (31709). 924-3681. Americus Bcstg Co.

Net: ABC; Georgia News. Rep: Walton; Dora-Clayton. Spec progs: Neg 2 hrs wkly. Conway M. Smith, gen mgr; Mary Popwell, coml mgr; Dewey Stone, chief engr.

**WDEC-FM** Sept 12, 1964: 94.3 mhz; 3 kw. Ant 180 ft. Dup WDEC 100%. Stereo.

**WISK** Aug 28, 1962: 1390 khz; 5 kw-D. Box 727. (31709). 924-6500. Sumter Bcstg Co. Inc.

Net: ABC. Rep: Bowles.

Farnell O'Quinn, pres; Bob Sass, gen mgr; Helen Davis, coml mgr; Larry Ring, prog dir.

### Ashburn (912) Turner county

**WMES** May 27, 1961: 1570 khz; 1 kw-D. Box 32. (31714). 567-3355. Ray L. Mercer. (acq 1-3-68).

Ray L. Mercer, pres & gen mgr; Evelyn J. Mercer, coml mgr; Donald Dasher, chief engr.

### Athens (404) Clark county

**WDOL** June 10, 1957: 1470 khz; 1 kw-D. Box 1607. (30601). 548-1354. University City Inc.

James S. Rivers, pres; William B. Hill, VP; Robert J. Lenihan, gen mgr & prog dir; Dan Poss, coml mgr; Jack Verner, news dir & chief engr.

**WDOL-FM** January 1964: 104.7 mhz; 50 kw. Ant 230 ft. Dup WDOL 100%.

**WGAU** May 1, 1938: 1340 khz; 1 kw-D, 250 w-N. Box 5099. (30604). 549-1340. Clarke Bcstg Corp. (acq 8-56).

Net: CBS. Rep: Savalli/Gates.

H. Randolph Holder, pres & gen mgr; W. Tip Almond, coml mgr; Mary Betts, stn mgr; Richard Mattocks, prog dir; John Parks, news dir; L. P. Brooks, chief engr.

**wgau**  
KNOWN NATIONALLY  
FOR  
AWARD-WINNING NEWS

**WNGC(FM)** May 1948: 95.5 mhz; 5.2 kw. Ant 260 ft. Progs sep from WGAU. Stereo.

**WRFC** May 1, 1948: 960 khz; 5 kw-D, 500 w-N, DA-N. 255 S. Milledge Ave. (30601). 543-3411. Radio Athens Inc.



Net: ABC/I. Rep: Meeker; Busby Finch & Woods.

L. H. Christian, pres & gen mgr; Charles Giddens, asst gen mgr; Bob Burton, news dir; Larry Melear, chief engr.

## ATHENS, GEORGIA

7th in the nation in  
retail sales per household  
(SRDS)

# WRFC 960

5,000 Watts

COVERS IT ALL . . .

Fulltime Contemporary  
Programming to a booming  
Market of over 250,000

Call (404) 543-3411 or  
THE MEEKER CO.

BUSBY, FINCH & WOODS (SOUTH)

### Atlanta (404) Fulton county

**\*WABE(FM)** Sept 13, 1948: 90.1 mhz; 10.7 kw. Ant 414 ft. 740 Bismarck Rd., N.E. (30324). 873-4471. Board of Education of the City of Atlanta.

**\*WETV (TV)** affil.

**WAOK** March 15, 1954: 1380 khz; 5 kw, DA-N. 75 Piedmont, N.E. (30303). 688-3773. Atlanta OK Bcstg Co. (acq 3-15-54). Rep: McGavren-Guild. Spec progs: Neg 100%.

Stan Raymond, pres; Ken Goldblatt, gen mgr; Zenas Sears, VP; Ben Perry, news dir; Ivan Miles, chief engr.

**WERD** 1947: 860 khz; 1 kw-D. 330 Auburn Ave., N.E. (30303). 524-0666. Radioad Inc. (acq 1-69).

Rep: Greener, Hiken, Sears; Jones. Spec progs: Neg 100%.

Louis Hertz, pres; Bert Weiland, gen & coml mgr; Jerome Johnson, prog dir; Joseph Clark, prom mgr; Ike Robinson, news dir; J. H. Johnson, chief engr.

**WGKA** Sept 1, 1955: 1190 khz; 1 kw-D. Suite 1910, Peachtree Center, Box 56246. (30343). 521-1190. Straus Bcstg. (acq 9-68). Net: ABC. Rep: Avery-Knodel. Format: Good-mus.

Dan Hayslett, pres; Bill McCain, mgr; Ken Bryan, coml mgr; Steve Warren, prog dir; Bob Brisendine, news dir; Garry Neile, chief engr.

**WGKA-FM** Sept 1, 1955: 92.9 mhz; 100 kw. Ant 590 ft. Dup WGKA 10%. Stereo.

**WGST** March 17, 1922: 920 khz; 5 kw-D, 1 kw-N. Box 7888. (30309). 875-8441. Georgia Institute of Technology.

Net: MBS. Rep: Blair. Format: MOR. J. W. Collins, gen mgr; William Estes, coml mgr; Norman H. Brooks, prog dir; Anne Boyle, prom mgr; Jim Furgerson, news dir; Julian Clark, chief engr.

**WGUN** July 1947: 1010 khz; 50 kw-D. (CR 10 kw-D). Box 10. (30031). 373-2521. WGUN Inc.

Rep: Gill-Perna. Format: Gospel. M. B. Rivers, pres; Dave Hill, gen & coml mgr; Wes Gilmer, news dir; Ben Akerman, chief engr.

**WIGO** Nov 20, 1955: 1340 khz; 1 kw-D, 250 w-N. Georgian Terrace hotel, 659

Peachtree St. N.E. (30383). 875-8511. Basic Communications Inc. (acq 10-60).

Net: ABC. Rep: Howard. Spec progs: Neg 100%.

Emil Mogul, pres; Allan R. MacMillan, gen mgr; Ken Wilson, asst to gen mgr; Van Dunn, opns mgr; Lynwood Mitchell, news; David Williams, chief engr.

**WIIN** 1948: 970 khz; 5 kw-D, DA. 1365 Peachtree St. N.E. (30309). 892-3777. WIIN Inc. (acq 6-1-59).

Rep: Meeker; Busby, Finch & Woods. Format: Top 40.

I. T. Cohen, pres; Robert A. Powers, gen mgr; Buddy Moore, prog dir; Jim Fowler, news dir; Charles Schwab, chief engr.

**WKLS(FM)** Dec 2, 1960: 96.1 mhz; 100 kw. Ant 820 ft. 1655 Peachtree St. N.E. (30309). TR 2-2288. Stereo. Kenco Bcstg Co.

Rep: Quality Media.

Donald C. Kennedy, pres, bd chmn & gen mgr; James B. Lathom, VP, dir & coml mgr; Arthur G. Swan, treas, dir & chief engr.

**WLTA-FM** November 1963: 99.7 mhz; 100 kw. Ant 1,100 ft. Box 7695. (30309). 876-1038. Stereo. Atlanta FM Bcstrs.

Net: ABC. Rep: Groskin. Format: MOR. Eathel Holley, gen mgr.

**WPLO** July 1, 1959: 590 khz; 5 kw. DA-N. Suite 665, 805 Peachtree St. N.E. (30308). 872-5851. Plough Bcstg Co. Inc.

Rep: H-R. Spec progs: C&W 100%.

Harold R. Krelstein, pres; Herbert Golombek, gen mgr; Jim Clemens, prog dir; George Pass, chief engr.

**WPLO-FM** July 1, 1959: 103.3 mhz; 25 kw. Ant 280 ft. Prog sep from WPLO.

**WQXI** April 26, 1948: 790 khz; 5 kw-D, 1 kw-N, DA-N. 2970 Peachtree Rd. N.W. (30305). 261-2970. Pacific & Southern Bcstg Co. (acq 1-4-68).

Rep: Metro Radio Sls. DeSales Harrison Jr., chmn; Arthur H. McCoy, pres; Kent Burkhardt, VP; Gerald S. Blum, gen mgr; Mike Dana, coml mgr; Gary Corry, prog dir; Neil Craig, news dir; Willard Shimski, chief engr.

**WQXI-FM** (See Smyrna, Ga.)

**\*WRAS(FM)** Not on air, target date unknown: 88.5 mhz; 19.4 kw. Ant 366 ft. 33 Gilmore St., S.E. (30303). Georgia State University.

**\*WREK(FM)** May 25, 1968: 91.1 mhz; 40 kw. Ant 135 ft. Box 32743. (30332). 872-7373. Georgia Institute of Technology Radio Communications Bd.

W. E. Nichols, chmn; Glenn R. Sirkis, gen mgr; James L. Evans, opns mgr; T. Scott Pendergraft, chief engr; Larry N. Teasley, bus mgr.

**WRNG** (See North Atlanta, Ga.)

**WSB** March 15, 1922: 750 khz; 50 kw. 1601 W. Peachtree St. N.E. (30309). 892-3456. TWX 810-751-8288. Cox Bcstg Corp. (acq 2-29-64).

Net: NBC. Rep: CBS Radio Spt Sls.

J. Leonard Reinsch, pres; Frank Gaither, exec VP; Elmo Ellis, VP & gen mgr; Lee Morris, sls mgr; George Fischer, prog dir; Jim Stevenson, prom mgr; Aubrey Morris, news dir; Wilbur Fattig, chief engr.

**WSB-FM** Nov 10, 1934: 98.5 mhz; 100 kw. Ant 740 ft. Prog sep from WSB. Stereo. WSB-TV affil.

**WTJH** (See East Point, Ga.)

**WYZE** March 15, 1956: 1480 khz; 5 kw-D. 1111 Boulevard, S.E. (30312). Atlanta Communications Co. Inc. (acq 8-1-70).

Rep: Spectrum. George Johnston III, pres & gen mgr; Dave Davis, coml mgr; Steve Norris, prog dir; Joe Lyles, news dir; R. L. Leake, chief engr.

## Georgia

### Augusta (404) Richmond county

**\*WACG-FM** June 2, 1970: 90.7 mhz; 6.5 kw. Ant 400 ft. Augusta College (30904). Harry Jacobs, gen mgr; Dave Huffstetler, prog dir.

**WAKN** (See Aiken, S.C.)

**WAUG** March 10, 1952: 1050 khz; 5 kw-D. Drawer 3367. (30904) 722-1302. Hunter group Inc. (acq 1-25-67).

Net: ABC/I.

Robert W. Hunter, pres; Charles Andrews, gen mgr; Bernard L. Chambers, coml mgr; Rick Wood, prog dir; Bill Adams, news dir; Randall Mears, chief engr.

**WAUG-FM** March 10, 1952: 105.7 mhz; 100 kw. Ant 165 ft. Dup WAUG 100%. Stereo.

**WBBO** 1947: 1340 khz; 1 kw-D, 250 w-N. Box 1443. (30903). 279-6610. Savannah Valley Bcstg Co.

Net: MBS. Rep: Eastman.

Geo. G. Weiss, pres; Edward H. Dunbar, exec VP & gen mgr; Harley R. Drew, prog dir; Wm. D. Lenz Jr., asst mgr; Emory Holmes, news dir; Thos. C. Tarkinton, prom mgr; Kenneth R. Freeman, VP & chief engr.

**WBBO-FM** March 1955: 104.3 mhz; 100 kw. horiz; 35 kw vert. Ant 560 ft. Musicast of the South Inc. Dup WBBO 90%.

**WBIA** 1946: 1230 kc; 1 kw-D, 250 w-N. Box 129. (30903). 724-2421. Augusta Bcstg Co. (acq 6-1-56).

Net: NBC. Rep: Devney; Ayers.

W. Ray Ringson, pres & gen mgr; J. R. Owens Jr., VP & coml mgr; George W. Fisher, VP & prog dir; Herbert H. Ehlers, chief engr.

**WFNL** (See North Augusta, S.C.)

**WGAC** 1940: 580 khz; 8 kw-D, 1 kw-N, DA-N. Box 1131. (30903). 736-8404. Twin States Bcstg Co.

Net: CBS. Rep: Avery-Knodel.

A. D. Willard Jr., pres & gen mgr; Ben Mayo, stn & coml mgr; Mort James, prog dir; Bob Jamison, news dir; John Dickerson, chief engr.

**WGUS** July 30, 1958: 1380 khz; 1 kw-D. Box 1475. (30903). 279-1380. Broadcasting Associates of America. (acq 9-59).

Rep: Savalli/Gates. Format: C&W. Spec progs: C&W 85 hrs wkly.

Cal Young, pres; Dick Warner, gen mgr; George Pritchard, coml mgr; Laney Gunnells, prog dir; Bobby Richardson, news dir; Larry Sandlin, chief engr.

**WGUS-FM** Nov 11, 1967: 102.3 mhz; 3 kw. Ant 280 ft horiz, 285 ft vert. Progs sep from WGUS.

**WRDW** July 1930: 1480 khz; 5 kw. DA-N. Box 1405. (30901). 738-2513. J. B. Broadcasting (acq 2-26-69).

Net: ABC. Rep: Greener, Hiken, Sears; Ochs.

Spec Progs: Neg 100%.

James Brown, pres; Mal Cook, gen mgr;

## REVOX

STEREO TAPE  
MACHINES SOLD  
EXCLUSIVELY  
TO  
BROADCASTERS



CCA

CCA ELECTRONICS CORP.  
716 Jersey Ave., Gloucester City,  
New Jersey 08030 • (609) 456-1716

## Georgia

Irv Jackson, prog dir; Bob Hunnicutt, chief engr.

**WTHB** May 1960: 1550 khz; 5 kw-D. Box 1584. (30903). 822-3579. North Augusta Bcstg Corp. (acq 3-61).

Net: ABC. Rep: Dore & Allen: Dora-Clayton.

Mrs. Frances B. Bennett, pres; Leon Bennett, VP; Reese J. Vaughn, exec VP & gen mgr; Gene Diduch, prog & news dir; Louie Solomon, prom mgr; Walter A. Brumbeloe, chief engr.

**WZZW-FM** July 11, 1968: 103.1 mhz; 3 kw. Ant 300 ft. Progs sep from WTHB Stereo.

Velma Long, traf mgr & wom dir; Walter Brumbeloe, news dir.

### Austell (404) Cobb county

**WACK** April 16, 1968: 1600 khz; 1 kw-D. Box 746, Westside Dr. (30001). 941-8300. South Cobb Bcstg Co.

Net: Metromedia News: Spec progs: C&W 100%.

M. L. Lamar, pres; William G. Brown, VP, gen mgr & chief engr; Al Cohen, coml mgr; Gil Moor, prog dir; Dale Harrison, news dir; Bob James, mus dir.

### Bainbridge (912) Decatur county

**WAZA** March 17, 1958: 1360 khz; 1 kw-D. Box 157. (31717). 246-2035. Sowega Bcstg. Inc. (acq 1-1-69).

Rep: Carpenter. Format: C&W.

Glenn Williams, pres; Roy Simpson, gen mgr; Ray Read, coml mgr; Charlotte Elkins, prog dir; Bill Schultz, prom mgr; Doc Page, chief engr.

**WMGR** 1946: 930 khz; 5 kw-D, 500 w-N, DA-N. Box 706. (31717). 246-1650. John A. Dowdy. (acq 1950)

Net: MBS. Spec progs: Neg 27 hrs; C&W 27 hrs; gospel 6 hrs, all wkly.

John A. Dowdy, pres & gen mgr; Joe Hill coml mgr; Dewayne Shirer, prog dir; Gil Kelley, prom mgr; Dotty Adams, news dir; Mike Pelton, chief engr.

**WMGR-FM** Dec 20, 1967: 97.3 mhz; 28.5 kw. Ant 145 ft. Progs sep from WMGR.

### Barnesville (404) LaMar county

**WBAF** July 23, 1966: 1090 khz; 500 w-D. Box 420. (30204). 358-1090. Barnesville Bcstg Co.

Format: Block. Spec progs: Neg 26 hrs, C&W 30 hrs, both wkly.

Wimley Waters, own, gen, coml & prom mgr; Donald Lloyd, prog & news dir; Charles Waters, chief engr.

### Baxley (912) Appling county

**WUFE** December 1954: 1260 khz; 5-D. Box 389. (31513). 367-3000. WHAB Radio Inc.

Spec progs: C&W 18 hrs wkly.

Farnel O'Quinn, pres; Alvin Graham, gen mgr; Bob Joiner, coml mgr; Bobby Holland, prog dir; Ann Lightsey, sec & treas; Bill Edenfield, chief engr.

### Blackshear (912) Pierce county

**WBSG** March 10, 1961: 1350 khz; 500 w-D. Box 400. (31516). 449-6613. Country Colonel Bcstg. (acq 1-31-66).

Rep: Hopewell.

M. L. Dixon, pres, gen, coml & prom mgr; Linda Howard, prog dir; Elmer Snodgrass,

news dir; Rommie Johnson, chief engr.

### Blakely (912) Early county

**WBBK** Oct. 22, 1959: 1260 khz; 1 kw-D. Box 568. (31723). 723-4000. Radio Blakely.

Net: Tobacco.

W. C. Woodall Jr., pres; Wayne R. Foster, gen & coml mgr & chief engr; Eugenia Foster, prom mgr; Albert Newberry, news & prog dir; Buddy Smith, ann & sls; Lewis Fryer III, pub ser dir & asst engr.

### Bremen (404) Haralson county

**WWCC** October 1957: 1440 khz; 1 kw-D. Box 397. (30110). 537-3275. Bremen Radio Inc. (acq 12-22-69).

Rep: Capenter. Format: C&W.

Thad K. Brown, VP & gen mgr; Earlene Richardson, coml mgr; James Harrington, prog dir; Bill Thrasher, news dir; Jerry Gore, chief engr.

### Brunswick (912) Glynn county

**WGIG** March 5, 1949: 1440 khz; 5 kw-D. 1 kw-N, DA-N. Box 10. (31520). 265-3870. Golden Isles Bcstg Corp. (acq 11-1-63).

Net: MBS. Rep: Meeker. Spec progs: Neg 6 hrs wkly.

C. J. Tornquest, pres; Lou Garris VP & gen mgr; Don Brasfield, prog dir; Larry Lester, news dir; Herman Lange, chief mgr.

**WGIG-FM** Nov 9, 1965: 100.7 mhz; 26.5 kw. Ant 170 ft. Dup WGIG 100%.

**WMOG** June 1940: 1490 khz; 1 kw-D, 250 w-N. Box 100. (31520). 265-5980. Radio Brunswick Inc. (acq 1-1-53).

Net: CBS. Rep: Dora-Clayton. Format: MOR. Spec progs: Neg 4½ hrs wkly.

Mrs. Allen Woodall Sr., pres; John Lane, gen mgr & news dir; Marvin Massey, sls mgr; Don Brasfield, prog dir; Lou Harris, prom mgr; Herman Lange, chief engr.

**WYNR** Sept 1, 1966: 790 khz; 500 w, DA-D. Highway 303, Route 1. (31520). 264-3820. Dixie Radio.

**WYNR-FM** Sept 1, 1966: 101.5 mhz; 33 kw. Ant 245 ft. Dup WYNR 100%.

### Buford (404) Gwinnett county

**WDYX** Dec 10, 1956: 1460 khz; 5 kw-D. Box 307. (30518). 945-9953. Buford Bcstg Inc. (acq 9-4-64).

Net: Northeast Georgia. Rep: Keystone.

Robert P. Joseph, pres, gen & coml mgr; Lewis O'Neal, prog dir; Paul Evatt Jr., prom mgr; Timothy Jones, news dir; Jacqueline Joseph, chief engr.

**WGCO (FM)** Jan 1, 1970: 102.3 mhz; 3 kw. Ant 255 ft. Prog sep from WDYX. Hubert Roberts, mgr; Paul McLee, prog dir; Kenneth Bennett, news dir.

### Cairo (912) Grady county

**WGRA** 1950: 790 khz; 5 kw-D. Box 120. (31728). Grady-Mitchell Bcstg Co.

### Calhoun (404) Gordon county

**WCGA** 1953: 900 khz; 1 kw-D. Box 411. (30701). MAIn 9-2111. Gordon County Bcstg Co.

**WEBS** Nov 1, 1966: 1110 khz; 250 w-D. Box 168. (30701). 629-2238. New Echota Bcstg Co.

### Camilla (912) Mitchell county

**WCLB** Jan 15, 1954: 1220 khz; 1 kw-D.

Drawer 113. (31730). 336-5351. Capel Bcstg Inc.

Rep: Continental; Cannon.

Charles L. Brown Jr., pres; R. W. Hilliard, gen & coml mgr; John I. Harter, chief engr.

### Canton (404) Cherokee county

**WCHK** April 11, 1957: 1290 khz; 1 kw-D. Box 1290 (30114). 479-2101. Cherokee Bcstg Co.

Spec progs: C&W 30 hrs wkly.

C. A. McClure, pres; Byron L. Dobbs, gen & coml mgr & chief engr; N. J. Tippens, prog dir.

**WCHK-FM** Aug 1, 1964: 105.5 mhz; 3 kw. Ant 81 ft. Dups WCHK 100%.

### Carrollton (404) Carroll county

**WLBB** Jan 7, 1947: 1100 khz; 1 kw-D. Box 569. (30117). 832-7041. Faulkner Radio. (acq 11-62).

Spec progs: Neg 2 hrs wkly.

Jimmy Faulkner, pres; Robert M. Thorburn, gen mgr; Ken Krebs, coml mgr; Linda Turner, prom mgr; Hamilton Cutts, prog & news dir; Norman McGee, chief engr.

**WBTR-FM** 1964: 92.1 mc; 3 kw. Ant 105 ft. Prog sep from WLBB. Stereo.

### Cartersville (404) Bartow county

**WBHF** July 17, 1946: 1450 khz; 1 kw-D, 250 w-N. Box 39. (30120). 382-3000. W. R. Frier. (acq 11-62).

Net: MBS. Spec progs: C&W 70 hrs wkly.

Hershel Wisebram, gen & coml mgr; Lee Burger, prom mgr; Wayne Fry, news dir; Horace Bridges, chief engr.

**WKRW** Sept. 21, 1961: 1270 kc; 500 w-D. 1119 N. Tennessee Rd. (30120). 382-1270. Bartow Radio Corp. (acq 10-65).

Format: MOR.

Don H. Kordecki, mgr, ptrn, pres, & chief engr; Don Ruff, ptrn, coml mgr & news dir.

### Cedartown (404) Polk county

**WGAA** 1941: 1340 khz; 1 kw-D, 250 w-N. Box 167. (30125). 748-1340. Faulkner Radio Inc. (acq 5-9-68).

Rep: Busby, Finch & Woods.

James H. Faulkner Sr., pres; Robert M. Thorburn, VP; Robert H. Bond, gen mgr & prog dir; Jean Elrod, coml mgr; Jimmy Wright, news dir & chief engr; Frank Burgess, spts dir.

### Claxton (912) Evans county

**WCLA** July 20, 1958: 1470 khz; 1 kw-D. Box 427. (30417). 739-3035. Evans County Bcstg Inc.

Rep: Piano.

W. Don Sports, pres, gen mgr & chief engr; Jim Hite, prog dir; Mrs. Ann Jones, prom mgr.

### Clayton (404) Rabun county

**WGHC** June 28, 1961: 1570 khz; 1 kw-D. Box 348. (30525). 782-4251. Rabun Radio (acq 1-1-65).

Carroll S. Lee, owner & gen mgr; Grace S. Lee, asst mgr; Karen A. Lee, prog dir; Carroll Lee Jr., chief engr.

### Cleveland (404) White county

**WRWH** Sept 27, 1959: 1350 khz; 1 kw-D.

See page B-3 for explanation of listings

Box 181. (30528). 865-2421. Newsic Inc.  
Net: ABC.  
Alton C. Brown, gen mgr & prog dir;  
Stanley Knight, coml mgr; Lamon Kinsey,  
chief engr.

*Cochran (912) Bleckley county*

**WVMG** 1440 khz; 1 kw-D. Mid-State  
Bcstrs.  
**WVMG-FM** not on air, target date un-  
known: 96.7 mhz; 3 kw. Ant 155 ft. Same  
licensee as WVMG.

*College Park (404) Fulton county*

**WSSA** November 1956: 1570 khz; 1 kw-D.  
Box 752, Forest Park, Ga. (30050). 361-  
8843. Clayton Bcstg. (acq 10-11-68).  
Spec progs: C&W 100%.  
Lou D. Evans, pres; Von Q. Temple, gen  
mgr; Jay West, prog dir; Charlton Holder,  
chief engr.

*Columbus (404) Muscogee county*

**WCLS** December 1954: 1580 khz; 1 kw,  
DA-N. Box 229. (31902). 327-3648. Mus-  
cogee Bcstg Co.  
Net: ABC/C. Rep: Weed; Messina. For-  
mat: Top 40.  
Charlie H. Parish Jr., pres, gen mgr &  
chief engr; J. K. Sanders III, coml mgr;  
Ken Carlisle, prog dir; Ramona Parish,  
mus dir; Doyle Palmer, PR & prom; Don  
Rollins, news dir; Binky Strickland, cont  
dir.

**WDAK** August 1943; 540 khz; 5 kw-D,  
500 w-N, DA-N. Box 1640. (31902).  
322-5447. Radio Columbus, Inc.  
Net: ABC. Rep: Eastman.  
Allen M. Woodall Jr., pres; Bernie Barker,  
VP & gen mgr; Bill Bryant, sls mgr; Alan  
Boyd, prog dir; J. Edward Wilson, news  
dir; William J. Hill III, chief engr.

**WHYD** 1947: 1270 khz; 5 kw-D. Box  
1537. (31902). FA 3-3603. WGBA Inc.  
(acq 1-1-56).

Net: MBS. Spec progs: C&W 100%.  
C. A. McClure, pres & gen mgr; Charles  
M. Bryan, sls mgr; Jimmy Deer, prog dir;  
Bill Bowick, news dir; F. Keith Brown, VP  
& chief engr.

**WGBA-FM** July 15, 1966: 107.3 mhz; 40  
kw. Ant 320 ft. Prog sep from WHYD.

**WOKS** March 2, 1959: 1340 kc; 1 kw-D,  
250 w-N. Box 1998. (31902). 324-0261.  
WOKS Bcstg Co. Inc. (5-27-66).

Rep: Howard; Ochs. Spec progs: Neg  
100%.

Ken Woodfin, pres, gen mgr & prg dir;  
Ron Brown, coml mgr; Eddie Longshore,  
news dir; Jack Colingsworth, chief engr.

**WWRH (FM)** Sept 22, 1969: 104.9 mhz;  
3 kw. Ant 49 ft. Progs sep from WOKS,  
Stereo.

**WPNX** May 1952: 1460 kc; 5 kw-D, 1  
kw-N, DA-N. Box 687. (31902). 322-2270.  
Bi-City Bcstg Co. (1-1-68).

Rep: Meeker; Busby, Finch & Wood. Spec  
progs: C&W 100%.

Edward Wein, pres & gen mgr; Jerry  
Northington, coml mgr; Tom O'Neil, prog  
dir; Barry Weldon, news dir; John Sim-  
mons, chief engr.

**WRBL** May 10, 1928: 1420 khz; 5 kw,  
DA-N. Box 270, 1327 Warren Williams  
Rd. (31902). 324-2441. TWX 404-327-  
6345. Columbus Bcstg Co. (acq 10-26-53).  
Net: CBS. Rep: Torbet; Carpenter. For-  
mat: MOR.

J. W. Woodruff Jr., pres & gen mgr; David  
G. Lea, stn & coml mgr; Wade H. Scaffe,  
prog dir; George Gingell, pub affr dir;  
Eleanor Whitelaw, news dir; Joseph A.

Gamble, chief engr.  
**WRBL-FM** Nov 16, 1946: 102.9 mhz;  
100 kw. Ant 1,521 ft. Stereo. Dup WRBL  
15%. Stereo.  
David G. Lea, stn mgr.  
**WRBL-TV** affil.

*Commerce (404) Jackson county*

**WJJC** June 27, 1957: 1270 khz; 1 kw-D.  
Box 379. (30529). 335-3155. Jackson  
County Bcstg Co. (acq 1-58).  
Net: ABC; Northeast Georgia. Rep: Har-  
kins.

O. Grady Cooper, pres & gen mgr; Eliza-  
beth Layton, prog dir; William Carson,  
chief engr.

*Cordele (912) Crisp county*

**WMJM** Oct 7, 1940: 1490 khz; 1 kw-D,  
250 w-N. 20th Ave. & B St. (31015). 273-  
1404. Southeastern Bcst System Inc.  
Net: MBS. Spec progs: Neg 15 hrs; C&W  
15 hrs, both wkly.

James S. Rivers, pres; Sara J. Howell, bus  
mgr; Philip Streetman, news dir; Bill  
Goodson, coml mgr, prog dir & chief engr.

**WMJM-FM** Feb 22, 1969: 98.3 mhz; 3 kw.  
Ant 300 ft. Box 340. Prog sep from  
WMJM. Stereo.

Phil Streetman, prog dir; Ron Rivers, prom  
mgr; Lee Wright, news dir.

*Cornelia (404) Habersham county*

**WCON** March 28, 1953: 1450 khz; 1 kw-D,  
250 w-N. Box 100. (30531). 778-2241.  
Habersham Bcstg Co. (acq 2-1-61).  
Net: MBS.

John C. Foster, pres, gen & coml mgr;  
Bobbie C. Foster, VP & prog dir; Ronnie  
Mote, chief engr.

**WCON-FM** March 27, 1965: 99.3 mhz;  
1.35 kw. Ant 420 ft. Stereo. Dups WCON  
20%.

*Covington (404) Newton county*

**WGFS** 1946: 1430 khz; 1 kw-D. Box 869.  
(30209). 786-2337. R. William Hoffman &  
Betty Jean Hoffman (acq 6-1-57).  
R. William Hoffman & Betty Jean Hoff-  
man, co-owners; Bill Hoffman, gen mgr &  
chief engr; Dave Thompson, prog dir.

*Cumming (404) Forsyth county*

**WSNE** 1962: 1170 khz; 1 kw-D. Box 609.  
(30130). 887-3136. Howard Rowe &  
Assocs. (acq 9-19-68).

Howard M. Rowe, pres; Phil Castleberry,  
stn mgr; Pete Woodham, chief engr.

*Dalton (404) Whitfield county*

**WBLJ** April 8, 1940: 1230 khz; 1 kw-D,  
250 w-N. Box 809. (30720). BRoadway  
8-3300. North Georgia Radio Inc. (acq  
1-1-60).

Net: MBS; Keystone.  
Werner Wortsman, pres & gen mgr; Vic  
McConkey, coml dir; Michael Haley, prog  
dir; Mary Barrett, news dir; Bill DeLand,  
chief engr.

**WRCD** Oct 1, 1954: 1430 khz; 1 kw-D.  
Box 1284. (30720). 278-5511. Whitfield  
Bcstg Co.

Spec progs: C&W 100%.  
James Q. Honey, pres, gen mgr & chief  
enr; Hugh Birdsong, coml mgr; Hilda  
Robertson, prog dir; Charlie R. Faircloth,  
prom mgr; Mike Dodd, news dir.

**WTTI** June 17, 1965: 1530 khz; 10 kw,  
DA-2 (CH). First National Bank Bldg.

## Georgia

Box 216. (30720). 226-2700. WTTI Bcstrs.  
Rep: Dora-Clayton. Spec progs: Neg 15  
hrs wkly.

Mort Lloyd, pres; Ron Arnold, gen &  
coml mgr; Ben Cagle, prog dir; Marilyn  
Lloyd, prom mgr; Jim Piskie, news dir;  
Bernard Shahan, chief engr.

*Dawson (912) Terrell county*

**WDWD** April 2, 1948: 990 khz; 1 kw-D.  
Box 390. (31742). 995-5521. Dawson Bcstg  
Co. Spec progs: Neg 5 hrs; C&W 5 hrs,  
both wkly.

W. C. Woodall Jr., pres & gen mgr; O. W.  
Pomacott, coml mgr; A. Woolbright, prog  
dir; Allene Nelson, prom mgr; M.  
Omdorff, news dir; J. N. Stephens, chief  
enr.

*Decatur (404) DeKalb county*

**WAVO** July 19, 1958: 1420 khz; 1 kw-D,  
DA. Box 111. (30031). 378-8808. Bob  
Jones U. (acq 6-1-63).

Rep: Smith.  
Bob Jones, chmn of bd & pres; R. K.  
Johnson, gen mgr; Elmer L. Rumminger,  
stn mgr; LaVoy Johnson, sls mgr; James  
H. Dickson, chief engr.

**WAVO-FM** Oct 24, 1962: 94.9 mhz; 95.6  
kw. Ant 130 ft. Dups WAVO 70%.

**WOMN** Aug 11, 1964: 1310 khz; 500 w-D.  
1051 First National Bank Bldg. (30030).  
377-2676. WOMN Inc. (acq 1964).

Rep: Coleman; Busby, Finch, Woods. For-  
mat: Classical.

Vassar Eslinger, pres; George Chapman,  
gen mgr & prog dir; Kathryn Bankston,  
coml mgr; Michael Zepin, news & prod  
dir; Cecil Chafin, chief engr.

*Donalsonville (912) Seminole county*

**WSEM** Feb 12, 1963: 1500 khz; 1 kw-D.  
Box 87. (31745). 524-5123. Seminole  
Bcstg. (acq 8-24-67).

Format: Country & Gospel. Spec progs:  
C&W 70 hrs; Gos 30 hrs, both wkly.  
Dallas Wurst, pres; Ray Wesley, gen mgr  
& chief engr; Hudson Owen, sec-treas;  
Craig Palmer, prog dir; Don Alday, news  
dir.

*Douglas (912) Coffee county*

**WDMG** 1947: 860 khz; 5 kw, DA-N. Box  
860. (31533). 384-3250. WDMG Inc.

Reps: Howard, Dora-Clayton.  
B. F. J. Timm, pres; Mary Jarrard, VP &  
gen mgr; Roy L. Jones, stn & coml mgr;  
E. F. Mitchell, chief engr.

**WOKA** Dec 10, 1962: 1310 khz; 1 kw-D.  
Box 471, Irwin St. (31533). 384-1310.  
Coffee County Bcstrs.

Net: Georgia News. Rep: Beaver.  
David H. Bailey, pres; Lauren N. Nobles,  
gen mgr & news dir; Lonnie Cecil Carter,  
coml & prom mgr; Robert Mason, prog  
dir; Eldridge F. Mitchell, chief engr.

*Douglasville (404) Douglas county*

**WDGL** April 4, 1964: 1520 khz; 1 kw-D,  
500 w-D. (CH). 825 E. Broad St. (30314).  
942-5186. Douglas County Bcstg Co.  
Bolling Branham, owner & gen mgr.

*Dublin (912) Laurens county*

**WMLT** Jan 16, 1945: 1330 khz; 5 kw-D,

## Georgia

500 w-N, DA-N. Box 130. (31021). 272-4422. Dublin Bcstg Co.

Rep: Cannon.

W. Newton Morris, pres; Ed Hilliard, gen & coml mgr; Steve Murphy, prog dir; Dick Killebrew, news dir; Johnny Warren, chief engr.

WXLI March 16, 1958: 1230 khz; 1 kw-D, 250 w-N. Box 967. (31021). BRoad 2-4282. Laurens County Bcstg Co. (acq 4-7-61).

Rep: Walton; Ochs. Spec progs: C&W 30 hrs wkly.

Ted Kirby, owner & gen mgr; Jessie Hagler, coml mgr; Dave Hensley, prog dir; Frances Starley, stn mgr, sec & news dir; Bill Courson, chief engr.

WXLI-FM April 4, 1967: 92.7 mhz; 3 kw. Ant 220 ft. Dups WXLI 100%.

### Eastman (912) Dodge county

WUFF Sept 1, 1961: 710 khz; 1 kw-D. Box 626. (31023). 374-3437. Farnell O'Quinn.

Rep: Radio Time Sls; Dora-Clayton. Spec progs: Neg 5 hrs; C&W 25 hrs, both wkly. Farnell O'Quinn, pres; Gene Rogers, gen & coml mgr & chief engr; Wilma Ward, prog dir; Bill Ellis, news dir.

### East Point (404) Fulton county

WTJH December 1949: 1260 khz; 5 kw-D. Box 90967. (30344). 344-2233. James S. Rivers.

Net: ABC; Keystone. Rep: Natl Time Sls. Spec progs: C&W 100%.

James S. Rivers, pres; Tolliver R. Rivers, gen mgr; Larry Summers, coml mgr; Buzz Walker, prog dir; Jim Howell, prom mgr; Bea Godbee, news dir; L. E. McKinney, chief engr.

### Eatonton (404) Putnam county

WXPQ December 15, 1966: 1520 khz; 1 kw-D. Box 88. (31024). 485-2471. Eatonton Bcstg Co.

Net: ABC.

Lawrence S. Lane, co-own, co-mgr & chief engr; Howard Williamson, co-own & co-mgr; Kenneth Smith, prog dir; Austin Dabbs, news dir.

### Elberton (404) Elbert county

WSGC 1946: 1400 khz; 1 kw-D, 250 w-N. (30635). Elberton Bcstg Co.

### Fitzgerald (912) Ben Hill county

WBHB Oct 8, 1946: 1240 khz; 1 kw-D, 250 w-N. Box 100. (31750). 423-2077. Ben Hill Bcstg Corp. (acq 7-55).

Net: MBS; Keystone; Tobacco Radio. Format: Block.

Paul E. Reid, pres & gen mgr; Charlie Ridgeway, news dir; E. F. Mitchell Jr., chief engr.

WSIZ (See Ocilla, Ga.)

### Fort Valley (912) Peach county

WFPM June 1951: 1150 khz; 1 kw-D. Box 934. (31030). 825-5547. Rocket Radio Inc. (acq 10-1-60).

Net: Georgia Audio. Rep: Carpenter.

Paul Reehling, pres & gen mgr; John Price, coml mgr; Ray Shannon, prog dir;

Mary Jo Reehling, prom mgr; Dan Seamon, news dir.

### Gainesville (404) Hall county

WDUN April 2, 1949: 1240 khz; 1 kw-D, 250 w-N. Box 10. (30501). 534-7331. Northeast Georgia Bcstg.

Net: ABC. Rep: Dora-Clayton.

John W. Jacobs Jr., pres & gen mgr; James N. Martin, stn mgr; Bob Wilkes, chief engr.

WDUN-FM April 2, 1949: 106.7 mhz; 50 kw. Ant 540 ft. Prog sep from WDUN. Stereo.

WGGA Oct 10, 1941: 550 khz; 5 kw-D, 500 w-N, DA-N. Box 1318. (30501). LEnnox 2-6211. WGGA Inc. (acq 12-15-67).

Net: CBS. Rep: Meeker; Busby, Finch & Wood.

James L. Kirk II, pres; A. O. Healan, VP & gen mgr; Doris Smith, sls mgr; James A. Hartley, VP & opns mgr; Norman Vaughn, prog dir; Les Bradley, news dir; Wilbert Darracott, chief engr.

WNRJ Jan 26, 1957: 1130 khz; 10 kw-D. Box 1398. 303 W. Washington St. (30501). 532-6331. WLBA Inc. (acq 7-31-67).

Net: MBS. Rep: Carpenter. Spec progs: C&W 100%.

Norfleet R. Johnston, pres; Billy R. Barker, gen mgr; Jim McManus, coml mgr; Tony Angelo, news dir; Eugene Holden, chief engr.

WFOX (FM) Nov 1, 1965; 97.1 mhz; 100 kw. Ant 440 ft. 301 W. Washington St. (30501). 536-1368. Hall County Bcstg Co. Ernest Reynolds Jr., pres & gen mgr; Carol Davies, coml mgr.

### Garden City (912) Chatham county

WNMT June 6, 1968: 1520 khz; 1 kw-D. Box 7042. (31408). 234-5124. Paul F. Woods & Christopher F. Watkins.

Net: ABC. Rep: PRO Time Sls. Format: C&W.

Chris Watkins, pres, gen & prom mgr; M. E. Watkins, coml mgr; Alice Horgan, prog dir; Edgar Bigbie, chief engr.

(See Adv., page B-54)

### Glennville (912) Tattnall county

WKIG June 25, 1961: 1580 khz; 1 kw-D. Box 98. (30427). 654-3580. Tattnall County Bcstg Co. (acq 5-30-68).

Don P. Cobb, pres, gen & coml mgr; Judy W. Cobb, prog dir.

### Gordon (912) Wilkinson county

WKOG Sept 1, 1969: 1560 khz; 5 kw-D, 1 kw (CH). Box 356. (31031). 628-2000. Piedmont Bcstg Co. Inc.

Format: C&W.

Cyler D. Garner, pres; Frank Billings, gen mgr; John S. Meeks, coml mgr; Johnny W. Warren, chief engr.

### Griffin (404) Spalding county

WGRI September 1960: 1410 khz; 1 kw-D. Box 156. (30223). 228-8496. C. V. Farnan, John F. Biery, Edward G. Senecal, co-owners; Dick Williams, gen mgr.

WHIE Dec 15, 1952: 1320 khz; 5 kw-D. Box 971. (30223). Telerad Inc. (acq 1957). Net: ABC. Rep: Ochs. Spec progs: Neg 13 hrs wkly.

Fred L. Watkins, pres & gen mgr; Diane Gilbert, prom mgr; Genie W. Johnson, women's dir; Cal Beverly, news dir; Ralph Gaskins, chief engr.

WKEU 1933: 1450 khz; 1 kw-D, 250 w-N. Box 1001. (30223). 227-5507. Radio Station WKEU.

Net: MBS; Keystone.

A. W. Marshall Jr., pres, chief owner, gen mgr & chief engr; W. F. Westmoreland, coml mgr; Allen W. Marshall III, VP & prog dir.

WKEU-FM March 8, 1966: 97.7 mhz; 3 kw. Ant 300 ft. Dup WKEU 25%. Stereo.

### Hartwell (404) Hart county

WKLY Sept 5, 1947: 980 khz; 1 kw-D. Box 636. (30643). FRanklin 6-2233. WKLY Bcstg Co.

Max G. Pfaender, pres; Burch T. Griffin, gen & coml mgr; Jean Vickery, prog dir; Johnny Vickery, news dir; Broadus Mc-Lane, chief engr.

### Hawkinsville (912) Pulaski county

WCEH Dec 11, 1952: 610 khz; 500 w-D. Box 489. (31036). 893-3381. Tri-County Bcstg Co.

Net: ABC; Tobacco Radio.

James D. Popwell, exec VP & gen mgr; Rivers Jackson, coml mgr; Liz Davis, prog dir; Charlie Hill, prom mgr; Don Wingate, news dir; George Antonio, chief engr.

WCEH-FM Sept 26, 1968: 103.9 mhz; 3 kw. Ant 245 ft. Dups WCEH 40%.

### Hazelhurst (912) Jeff Davis county

WVOH Sept 6, 1962: 920 khz; 500 w-D. Box 157. (31539). FRanklin 5-4511. Jeff Davis Bcstrs Inc.

Spec progs: Neg 10½ hrs; C&W 15 hrs, both wkly.

John Hulet, pres, prog & news dir & chief engr; Wimley Waters, gen & coml mgr.

### Hinesville (912) Liberty county

WGML Dec 9, 1958: 990 khz; 250 w-D. Box 15. (31313). 876-3599. Liberty Bcstg Co.

Rep: Gen Adv. Spec progs: Neg 3 hrs; C&W 1 hr, both wkly.

Bernita H. Slotin, chmn of bd; Harris Slotin, pres; Charles J. White, gen mgr; Martha B. White, prog dir; James P. Keating, prom mgr.

### Jackson (404) Butts county

WJGA April 24, 1967: 1540 khz; 1 kw. Box 3878. (30233). 775-3151. Central Ga. Bcstg.

Net: MBS. Spec progs: Neg 4 hrs; C&W 12 hrs, both wkly.

R. P. Shapard Jr., pres; Herbert Shapard, exec VP, gen & coml mgr & chief engr; Vance Larson, prog dir & prom mgr.

WJGA-FM April 24, 1967: 92.1 mhz; 6 kw. Ant 275 ft horiz; 270 ft vert. Dup WJGA 100%.

### Jesup (912) Wayne county

WLOP July 12, 1949: 1370 khz; 5 kw-D. Box 647. (31545). 427-3711. Jessup Bcstg Corp. (acq 9-17-70).

Format: C&W. Spec progs: Neg 7½ hrs; C&W 42 hrs; Gospel 5 hrs, all wkly.

John W. Davidson, pres; Charles Hubbard, gen mgr; Ted Wade, prog dir; Jerry Rogers, prom mgr; Freddie Frye, news dir; Kip Forehand, chief engr.

WLOP-FM July 1, 1968: 105.5 mhz; 3 kw. Ant 300 ft. Progs sep from WLOP. Stereo. Format: MOR.

### Lafayette (404) Walker county

WLFA November 1954: 1590 khz; 5 kw-D. Box 746. (30728). 638-3276. Radio

## Georgia

Dixie Inc. (acq 6-1-55).

Net: MBS.

J. A. Gallimore, pres; C. W. Gwyn, gen mgr; Chas M. Lowry Jr., chief engr.

### La Grange (404) Troup county

**WLAG** May 1, 1941: 1240 khz; 1 kw-D, 250 w-N. Drawer 1429. (30240). 882-3505. LaGrange Bcstg Co.

Net: MBS: Keystone. Spec progs: Neg 6 hrs; C&W 18 hrs, both wkly.

Edwin G. Mullinax, pres & gen mgr; Faye Scarbrough, prog dir; Clarence J. White, chief engr.

**WLAG-FM** Sept 1, 1947: 104.1 mhz; 29.5 kw. Ant 220 ft. Stereo. Dup WLAG 30%.

**WTRP** Jan 9, 1953: 620 khz; 1 kw-D. New Franklin Road. (30240) 884-9877. Chattahoochee Bcstg Co.

Rep: Dora-Clayton. Spec progs: Neg 8 hrs; C&W 18 hrs, both wkly.

Byron Hurst, gen mgr; Julian Hurst, coml & prom mgr; Martha Anderson, prog dir; Dan Nix, news dir; Ray Relihan, chief engr.

### Lawrenceville (404) Gwinnett county

**WLAW** Jan 7, 1959: 1360 khz; 1 kw-D. 829 Crogan St., N.E. (30245). THornwall 3-2222. Radio Gwinnett Inc.

### Louisville (912) Jefferson county

**WPEH** Sept 10, 1960: 1420 khz; 1 kw-D. Box 425. (30434). 625-7248. TWX TT-7760. Peach Bcstg Co.

Net: Keystone. Rep: Howell. Format: Block.

Otis G. Stephens, pres, gen & coml mgr; Wendell F. Stephens, prog & news dir & chief engr; Sue Stephens, prom mgr.

### Lyons (912) Toombs county

**WBBT** March 12, 1959: 1340 khz; 1 kw-D, 250 w-N. Box 389. (30436). 526-8122. Collins Corp. of Georgia (acq 12-15-59).

Net: MBS. Rep: Beaver, Spec progs: C&W 100%.

Frank K. Graham, pres; Joe Duggan, VP & gen mgr; Jerry Craft, coml mgr; Lois Godbee, prog dir; John Sharpe, chief engr.

### Macon (912) Bibb county

**WAVC** (See Warner Robins, Ga.)

**WBML** Oct 15, 1940: 1240 khz; 1 kw-D, 250 w-N. Drawer B. (31202). 743-5454. Middle South Bcstg Co. (acq 12-23-53).

Rep: Eastman.

C. R. Rader, pres; George W. Patton, VP, gen & coml mgr; Don King, prog dir & prom mgr; James F. Lee, news dir; C. L. Wilder, chief engr.

**WCRY** Nov 25, 1957: 900 khz; 250 w-D. Box 900. (31202). 746-6286. Middle Georgia Bcstg Co. (acq 11-10-61).

Net: MBS. Rep: Walton. Format: MOR. Ben G. Porter, pres & gen mgr; Hal Sutton, chief engr.

**WDEN** August, 1967: 1500 khz; 1 kw-D. Box 46, 127 First St. (31201). 745-3383. Radio Macon Inc.

Net: ABC. Rep: Torbet. Format: C&W. Marshall W. Rowland, pres; Charles R. Witt, VP & gen mgr; Charles L. Stewart, coml mgr; Grady Spires, mus dir; Jerry W. Nicks, prod mgr; Charles McHan, chief engr.

**WDEN-FM** June 10, 1968: 105.3 mhz; 27.7 kw. Ant 165 ft. Dup WDEN 100%. Stereo.

**WIBB** November 1948: 1280 khz; 5 kw-D.

830 Mulberry St. (31201). 742-2505. Peach State Bcstg Inc.

Rep: Dore & Allen; Dora-Clayton. Format: Negro.

Thomas H. Maxwell, pres & gen mgr; Donald C. Frost, stn mgr.

**WMAZ** Oct 30, 1922: 940 khz; 50 kw-D, 10 kw-N, DA-N. Box 5008. (31208). 746-7311. TWX 912-788-3713. Multimedia Inc. Net: CBS. Rep: Katz.

Wilson Wearn, pres; Albert Sanders, VP & gen mgr; Bill Powell, dir of opns; Elmo Simmons Jr., gen sls mgr; Richard Johnson, dir of admin; Otis Hughes Jr., sls mgr; Bill Tribble, news dir; Jim Lawhon, chief engr.

**WMAZ-FM** Feb 10, 1957: 99.1 mhz; 65 kw horiz, 14 kw vert. Ant 660 ft. Prog sep from WMAZ. Stereo.

**WMAZ-TV** affil.

**WNEX** April, 1945: 1400 khz; 1 kw-D, 250 w-N. 2254 Rogers Place. (31204). 745-3301. Macon Bcstg Co. (acq 1-68).

Net: ABC. Rep: McGavren-Guild-PGW. Format: Top 40.

Alfred Lowe Sr., pres & gen mgr; Alfred Lowe Jr., coml mgr; Tom Healey, prog dir; Ken Lowe, prom mgr; Lamar Studstill, news dir; Max F. Harper, chief engr.

### Madison (404) Morgan county

**WYTH** June 1955: 1250 khz; 1 kw-D. Box 29. (30650). 342-1250. Central Georgia Bcstg Co. (acq 9-1-59).

Net: Keystone. Spec progs: Neg 13½ hrs; C&W 31½ hrs, both wkly.

James F. Small, pres & coml mgr; Annie Lee Small, gen mgr; Jim Small Jr., prog dir; Harold Cape, spts dir & prom mgr; Thomas Trotter, news dir; Victor LeRoy Johnson, chief engr.

### Manchester (404) Meriwether county

**WFDR** June 1957: 1370 khz; 1 kw-D. Box 510. (31816). 846-3115. TWX 7551-35. Jerry Willis, trustee.

**WFDR-FM** 1967: 93.3 hhz; 29 kw. Ant 490 ft. Prog sep from WFDR. Stereo.

### Marietta (404) Cobb county

**WBIE** Nov 14, 1955: 1080 khz; 10 kw-D, DA. Box 491. (30060). 428-0469. Marietta Bcstg Co.

Net: CBS. Rep: Rewalt. Format: Mod Music.

James M. Wilder, pres & gen mgr; G. William Sheridan, coml mgr; John W. Clark, prog dir; Ken Stanford, news dir.

**WBIE-FM** Nov 1960: 101.5 mhz; 3.5 kw. (CP 100 kw). Ant 200 ft. Dup WBIE 2%.

**WFOM** Oct 3, 1946: 1230 khz; 1 kw-D, 250 w-N. 835 S. Cobb Dr. (30060). 428-3396. Woofum Inc.

Net: ABC.

James A. Davenport III, pres & gen mgr; Jerry Crowe, sls mgr; Pete Owen, prog dir; Jean Ludwick, chief engr.

### McRae (912) Telfair county

**WDAX** July 27, 1957: 1410 khz; 1 kw-D. Box 1410. (31055). 868-5611. Entertainment Communications (acq 1969).

Henry J. Akins II, pres; J. W. Douglass, mgr & chief engr.

### Metter (912) Candler county

**WMAC** Dec 22, 1961: 1360 khz; 500 w-D. Box 238. (30439). 685-2136 Radio Metter.

Rep: Walton, Spec progs: C&W 7 hrs wkly.

H. L. Dorrough, gen mgr & chief engr; Jimmy Page, coml mgr; Pete Sapp, prog dir; Elizabeth Dorrough, prom mgr; Bobby Trapnell, news dir.

### Milledgeville (921) Baldwin county

**WMVG** March 29, 1946: 1450 khz; 1 kw-D, 250 w-N. Box 519. (31061). 452-0587. Michael T. Landy (acq 8-9-57).

Net: MBS.

Michael T. Landy, pres & coml mgr; Joseph S. Boone, gen mgr & chief engr; Josephine Ragsdale, prog dir; Ken Shermer, news dir.

**WMVG-FM** June 30, 1966: 102.3 mhz; 3 kw. Ant 160 ft. Prog sep from WMVG. Stereo.

### Millen (912) Jenkins county

**WGSR** Oct. 11, 1958: 1570 khz; 250 w-D. Box 908. (30442). 982-4142. Jenkins Bcstg System Inc. (acq 3-1-59).

Spec progs: Neg 7 hrs; C&W 18 hrs, both wkly.

Jack V. LoPresti, pres & gen mgr; Edwin H. Bass, coml mgr & chief engr; Bill Kent, prog dir.

### Monroe (404) Walton county

**WKUN** Not on air, target date January 1971: 1580 khz; 1 kw. 418 Woodland Rd. (30655). Community Bcstg Co.

Deral Morris, pres & gen mgr; Nick Gheer, chief engr.

**WMRE** March 1954: 1490 khz; 1 kw-D, 250 w-N. Box 846. (30655). 267-2545. Walton Bcstg Co.

Rep: Carpenter.

Warren G. Gilpin, pres & gen mgr; Joy E. Dial, prod dir & coml mgr; Harold Byrd, chief engr.

### Montezuma (912) Macon county

**WMNZ** Nov 29, 1961: 1050 khz; 250 w-D. Box 511. (31063). 472-8386. Macon County Bcstg Co.

Rep: Clark. Format: Country, pop, MOR. Spec progs: Neg 14 hrs; C&W 30 hrs, both wkly.

William E. Blizzard Jr., pres, gen, coml & prom mgr & news dir; George Forehand, prog dir; Jim Spires, chief engr.

### Moultrie (912) Colquitt county

**WMGA** September 1939: 1400 khz; 10 kw-D, 250 w-N. Box 549. (31768). 985-1130. Radio Stn WMGA.

Net: ABC. Rep: Hopewell; Jones. Format: MOR, heavy news, comment. Spec progs: Fr 24 hrs wkly.

John F. Pidcock, gen mgr; Roy F. Zess, gen & coml mgr; Everett Griner, prog dir; Wayne McAdams, chief engr.

**WMTM** Nov 10, 1953: 1300 khz; 5 kw-D. Box 788. (31768). 985-1300. Colquitt Bcstg Co.

Net: MBS. Rep: Time Sls Inc; Busby, Finch & Woods. Spec progs: C&W 36 hrs wkly.

Douglas J. Turner, pres & gen mgr &

## Georgia

chief engr; N. B. Mills, coml mgr; Donnie Turner, prog dir; Jack Shiver, news dir & prom mgr.

**WMTM-FM** Nov 17, 1964: 93.9 mhz; 28.5 kw. Ant 165 ft. Dup WMTM 40%. Stereo. Spec progs: C&W 70 hrs. wkly.

### Nashville (912) Berrien county

**WNGA** 1961: 1600 khz; 1 kw-D. Box 645. (31639). 686-2001. Hanson R. Carter. Spec progs: C&W 44 hrs wkly. Hanson R. Carter, gen mgr.

### Newnan (404) Coweta county

**WCOH** December 1947: 1400 khz; 1 kw-D, 250 w-N. Box 1100. (30263). 253-4636. Newnan Bcstg Co. (acq 9-14-53).

Net: MBS. Rep: Ochs. Format: MOR, emphasis news, spts. Spec progs: Neg 1 1/4 hrs; C&W 8 hrs; classcl 1 hr, all wkly. James O. Hardin Jr., pres, gen, coml & prom mgr & prog dir; Alvin E. Johnston, news dir; Durward E. Roland, chief engr.

**WCOH-FM** 1948: 96.7 mc; 330 w. Ant 240 ft. Dup WCOH 85%.

Spec progs: Classcl 10 hrs wkly.

**WNEA** April 18, 1962: 1300 khz; 500 w-D. Box 405 (30263). 253-4711. Radio Newnan.

Eathel Holley, pres; Johnny Brown, gen & coml mgr & chief engr.

### North Atlanta (404)

#### DeKalb & Fulton counties

**WRNG** Sept 1, 1965: 680 khz; 25 kw-D. 3954 Peachtree Road, N.E. (30319). 261-6800. Ring Radio Co.

Net: ABC. Rep: Torbet. Format: Talk. James E. Bailey, pres; Ray M. Stanfield, gen & coml mgr; Dick Garrett, prog dir; Ben C. Baldwin, news dir; William H. Loudermilk, chief engr.

### Ocilla (912) Irwin county

**WSIZ** March 14, 1961: 1380 khz; 5 kw-D. Box 186 (31774). 468-7427. Sizzland Bcstg. Co.

Net: ABC, Tobacco. Rep: Jones. Format: Variety. Spec progs: Neg, 10 hrs; C&W 18 hrs.

Charles C. Wade, pres; Buddy Mitchell, gen mgr & chief engr; Richard Cargile, stn & prom mgr; Howard Jordan, prog & news dir.

### Perry (912) Houston county

**WPGA** 1955: 980 khz; 1 kw-D. Box 980. (31069). 987-2980. Radio Perry (acq 7-1-60).

Net: ABC. Format: Contemp.

Lowell L. Register, pres, gen mgr & chief engr; Thelma Meek, coml mgr; Mark Damon, prog dir; John Dunn, prom mgr; John Johnson, news dir.

**WPGA-FM** May 3, 1966: 100.9 mhz; 3 kw. Ant 200 ft horiz, 195 ft vert. Prog sep from WPGA. Stereo.

### Quitman (912) Brooks county

**WSFB** Nov 29, 1955: 1490 khz; 250 w, SH. Box 632. (31643). 263-4373. R.B.H. Bcstg Co. (acq 11-1-61).

Rep: Carpenter. William F. Hoopes, pres.

### Rockmart (404) Polk county

**WPLK** Aug 28, 1959: 1220 khz; 500 w-D. Box 192. (30153). 684-7848. Georgia Radio Inc.

Net: ABC/I&E. Spec progs: C&W 20 hrs wkly.

L. E. Gradick, pres & gen mgr; Cliff Williams, coml mgr; Bob Humphries, prog dir; Jim Carlisle, news dir.

### Rome (404) Floyd county

**WIYN** Aug 1, 1962: 1360 khz; 500 w-D. Box 1311. (30161). 234-6277. WIYN Radio Inc.

Net: ABC/I&E. Spec progs: Neg 1 hr; C&W 10 hrs, both wkly.

L. E. Gradick, pres & gen mgr; Windy Miller, prog dir; Robert Scruton, news dir.

**WLAQ** 1947: 1410 khz; 1 kw. DA-N. Box 228. (30161). 232-7767. Clarke Bcstg Corp. (acq 12-28-63)

Net: CBS. Rep: Savalli/Gates; Dora-Clayton. Format: C&W.

Tom Lloyd, gen mgr; Tony Gilleland, news dir; Ruth Shropshire, women's dir; Ron LaPann, chief engr.

**WRGA** November 1929: 1470 khz; 5 kw, DA-N. Box 1187. (30161). 232-9742. Rome Bcstg Corp.

Net: MBS. Rep: Devney; Ochs.

Mather M. Payne, pres & gen mgr; Charles Smithgall, chmn of the board; Cap Hicks, coml mgr; Jerry Pless, prog dir; Lee Mowry, sports dir; Gene Primm, prom mgr; Marvin W. Hicks, news dir; John Herb, chief engr.

**WRGA-FM** May 1, 1966: 102.3 mc; 300 w vert; 295 w horiz. Ant 790 ft. Dup WRGA 60%. Stereo.

**WROM** Dec 29, 1946: 710 khz; 1 kw-D. Box 1546. (30161). 232-0833. Coosa Valley Radio Co.

Rep: Piano.

Charles E. Doss, pres & gen mgr; Clarence Salmon, coml mgr; Howard A. Scott, prog dir; Ivan A. Hoge, news dir; T. H. Robertson, chief engr.

**WROM-FM** May 22, 1965: 97.7 mhz; 295 w horiz, 280 w vert. Ant 810 ft. Dups WROM 43%. Stereo.

### Rossville (404) Walker county

**WRIP** Nov 11, 1958: 980 khz; 500 w-D, DA. 270 N. Crest Road, Chattanooga, Tenn. (37404). 866-3855. Jay Sadow.

Rep: Carpenter; Bernard. Format: Gosp. Jay Sadow, pres, gen & coml mgr; Sylvia Sadow, prog dir; Gordon Elliott, prom mgr; Dan Bowden, news dir.

**WRIP-FM** June 8, 1966: 105.5 mhz; 2.93 kw. Ant minus 23 ft. Prog sep from WRIP.

Format: Prog rock.

WRIP-TV affil.

### Sandersville (912) Washington county

**WSNT** May 11, 1956: 1490 kc; 1 kw-D, 250 w-N. Box 150. (31082). 552-5182. Radio Station WSNT Inc.

Rep: Bolles. Format: Block. Spec progs: Neg 10 hrs, C&W 20 hrs, both wkly.

Webb Pierce, pres; Johnnie Bailes, gen mgr; James Whaley, coml mgr; Ray Smith Jr., prog dir & prom mgr; Wayne Brooks, news dir; Bill Evans, chief engr.

### Savannah (912) Chatham county

**WBYG** Aug 14, 1946: 1450 khz; 1 kw-D, 250 w-N. Box 943. (31402). ADams 2-4182. Space Bcstg Inc. (acq 1-1-61).

Net: MBS.

Carter C. Peterson, pres & gen mgr; Robert W. Ward, coml mgr; Alfred B. Jennings, opns mgr.

**WEAS** Oct 6, 1950: 900 khz; 5 kw-D. Box 737. (31402). ADams 4-7264. WEAS Inc.

**WEAS-FM** Aug 1967: 93.1 mhz; 100 kw. Ant 310 ft. Box 8346. (31402). 234-7264. Same licensee as WEAS.

Net: ABC. Rep: Gill-Perna, Stars. Format: Contemp rock day, C&W night.

E. D. Rivers, chmn of bd; N. H. Lindsey, gen mgr; Harry Reynolds, prog dir; J. A. Brimmer, chief engr.

**WNMT** (See Garden City, Ga.)

# WNMT

## 1,000 watts 1520 clear channel

ABC Affiliate

AMERICAN ENTERTAINMENT

Modern Country Sound

of the

Coastal Empire

Chris Watkins, Gen'l Mgr. 912-234-5124

**WSAV** Dec 29, 1939: 630 khz; 5 kw, DA-N. Box 2429 (31402). 236-0303. TWX 912-354-7839. WSAV Inc.

Net: NBC. Rep: Eastman.

Harben Daniel, pres & gen mgr; M. E. Thompson, VP & opns mgr; Duane A. Hatch, coml mgr; Burl Q. Womack, prog dir; Jim Ridings, prod mgr; George Gibbs, news dir; Byron Strong, chief engr.

WSAV-TV affil.

**WSGA** May 1956: 1400 khz; 1 kw-D, 250 w-N. 409 E. Liberty St. (31401). 233-8807. Coastal Bcstg Inc.

Net: ABC. Rep: Torbet. Format: Contemp. Spec progs: Neg 2 hrs wkly.

Donald K. Jones, pres & gen mgr; John M. Williams, VP & coml mgr; Donny Brook, prog dir; Daniel Kromer, prom mgr; Hugh Downer, news dir; Charles A. Ungelspee, chief engr.

**WSOK** October 1946: 1230 khz; 1 kw-D, 250 w-N. Box 1288 (31402). 912-3179. WSOK Inc. (acq 9-1-61).

Rep: Spectrum, Ochs. Format: Negro.

Joe Speidel, pres; Abram Eisenman, gen mgr; Harvey Bowden, coml mgr; James Lang, prog dir; Pete Ferroe, prom mgr; Benney Heyward, news dir; Bill Kinsey, chief engr.

**WTOC** Oct 15, 1929: 1290 khz; 5 kw, DA-N. 516 Abercorn St. Box 8080 (31402). 232-0127. Savannah Bcstg Co.

Net: CBS. Rep: Avery-Knodel. Format: MOR.

F. Schley Knight, pres & gen mgr; Ben B. Williams, exec VP & coml mgr; Dwight J. Bruce, VP & prog dir; Walt Kessel, prom mgr; Douglas Weathers, news dir; Kyle Goodman, chief engr.

**WTOC-FM** Dec 1946: 94.1 mhz; 80 kw horiz; 17.5 vert. Ant 370 ft. Prog sep from WTOC. Stereo.

WTOC-TV affil.

**WXLM(FM)** Feb 4, 1969: 97.3 mhz; 100 kw. Ant 230 ft. Box 9705 (31402). 233-9211. Regency Bcstg. Stereo.

J. Fred Pierce, pres & gen mgr; Russell L. Fredrich, sec, treas & gen sls mgr.

**NEW FM** Not on air, target date unknown: 96.5 mhz; 100 kw. Ant 1,310 ft. 718 Realty Bldg. 31401.

John W. Sognier, pres; Clifford S. Lesley Jr., VP.

Smyrna (404) Cobb county

**WQXI-FM** Jan 1, 1964: 94.1 mhz; 100 kw. Ant 410 ft. 2970 Peachtree Rd., N.W., Atlanta. (30305). Pacific and Southern Co. Prog sep from WQXI Atlanta.  
**WYNX** March 1962: 1550 khz; 10 kw-D. 2460-A Atlanta St., S.E. (30080). 436-6171. Jonquil Bcstg Co. (acq 1-66). Spec progs: C&W 100%.  
L. N. Polk, gen mgr.

Statesboro (912) Bulloch county

**WWNS** Dec 1, 1946: 1240 khz; 1 kw-D, 250 w-N. Box 958. (30458). 764-5446.  
**WWNS** Inc. (acq 7-1-58).  
Net: ABC; Tobacco Radio. Rep: Busby, Finch & Woods. Spec progs: Neg 18 hrs wkly.  
Donald O. McDougald, pres & gen mgr; Joseph A. McGlamery, coml mgr; Raymond Shader, prog dir.  
**WMCD(FM)** May 1, 1967: 100.1 mhz; 3 kw. Ant 150 ft. horiz & 145 ft. vert. Dups **WWNS** 15%.

Summerville (404) Chattooga county

**WGTA** Aug 27, 1950: 950 khz; 5 kw-D. Box 200. (30747). 857-2466. Tri-State Bcstg Co.  
Rep: Walton; Dora-Clayton. Spec progs: C&W 25 hrs wkly.  
William B. Farrar, pres & gen mgr; Charles C. Farrar, coml mgr; Glenda C. Durham, prog dir; Lamarr Gravitt, prom mgr; Louise McCollum, news dir; Charles M. Lowry Jr., chief engr.

Swainsboro (912) Emanuel county

**WJAT** Jan 1, 1950: 800 khz; 1 kw-D. Box 289 (30401). 237-2011 **WJAT** Inc. (acq 12-2-68).  
Rep: Bolles; TRN.  
Webb Pierce, pres; John J. Bailes, gen & prom mgr; Audrey Pierce, VP; H. E. Buffington, coml mgr; Juanita Alford, prog dir; Douglas H. Monks, news dir; Doris M. Lewis, mgr; James W. Slawson, chief engr.  
**WJAT-FM** Dec 18, 1966: 98.3 mhz; 3 kw. Ant 283 ft. Dup **WJAT** 70%.

Sylvania (912) Screven county

**WSYL** Dec 1, 1955: 1490 khz; 250 w. SH. Box 519. (30467). 564-7461. Sylvania Bcstg System (acq 7-11-66).  
Rep: Keystone. Spec progs: Neg 30 hrs; C&W 15 hrs, both wkly.  
Hoke S. Brannen, pres; Mrs. Shirley Scott, gen & coml mgr; Charles Taylor, prog dir; William Millette Tucker, prom mgr; Rahn Freeman, news dir; Charles Dennis, chief engr.

Sylvester (912) Worth county

**WOGA** Dec 16, 1963: 1540 khz; 1 kw-D. Box 240. (31791). 776-3421. Worth County Bcstrs.  
Net: ABC; TRN. Format: 50% pop, 50% C&W. Spec progs: C&W 37 hrs wkly.  
J. M. Sutton, pres; Dewey R. (Ron) Hanon, gen mgr; Rick Layfield, prog dir; Joel Smith, chief engr.

Thomaston (404) Upson county

**WSFT** May 26, 1947: 1220 khz; 250 w-D. Box 689. (30286). 647-5421. Thomaston Bcstg Co.  
W. H. Hightower Jr., pres; S. J. Carswell,

gen mgr; Claude Thames, coml mgr; Bill Heule, prog & news dir; Don Standhardt, chief engr.  
**WTGA** Oct 10, 1962: 1590 khz; 500 w-D. Box 853. (30286). 647-7121. Radio Georgia Inc. (acq 12-65).  
Net: ABC. Rep: Busby. Format: C&W.  
Herbert Strickland, pres, gen & coml mgr & chief engr; Lamar Orrell, prog dir; Carl W. Williams Jr., news dir.

Thomasville (912) Thomas county

**WLOR** June-7, 1964: 730 khz; 5 kw-D. Box 45. (31792). 226-7911. Triple C. Bcstg Corp.  
Net: ABC. Rep: Jones. Spec progs: C&W 100%.  
Mrs. Lem Clark, pres; Lem Jay Clark Jr., exec VP; Emory T. Evans, gen mgr; Lee Edwards, coml mgr; Bill Shiver, prog dir; David Bailey, prom mgr; Gary Dean, news dir; Gary Brinson, chief engr.  
**WPAX** December 1922: 1240 khz; 1 kw-D, 250 w-N. Box 129. (31792). 226-1240.  
George Oliva Jr. (acq 4-1-66).  
Net: CBS. Rep: Busby, Finch & Woods.  
George Oliva Jr., pres; Wayne Hilliard, gen mgr & prog dir; Tom Burnette, coml mgr; Jack Davis, prom mgr & news dir; Robert Willis, chief engr.  
**WRTG(FM)** Not on air, target date unknown: 107.1 mhz; 3 kw. Ant 300 ft. Lem J. Clark Jr., Box 647, Jesup, Ga.

Thomson (404) McDuffie county

**WTHO** Not on air, target date unknown: 1530 khz; 1 kw, 500 w-CH. c/o Walter Brown, Box 1717, Spartanburg, S.C. 29301. Walter J. Brown, own.  
**WTHO-FM** Not on air, target date unknown: 101.7 mhz; 3 kw. Ant 300 ft. Same ownership as **WTHO**.  
**WTWA** January 1948: 1240 khz; 250 w. Box 591. (30824). 595-1561. Hickory Hill Bcstg.  
Net: MBS. Spec progs: Neg 3 hrs wkly.  
Gene D. Harden, pres, gen mgr, news dir & chief engr.

Tifton (912) Tift county

**WTIF** 1957: 1340 khz; 1 kw-D, 250 w-N. Box 968. (31794). 382-4044. Radio Station **WTIF** Inc.  
Rep: Howard; Dora-Clayton.  
Jimmy Miller, gen mgr; Pat Miller, prog dir; Gene Payne, chief engr.  
**WWGS** 1946: 1430 khz; 5 kw-D, 1 kw-N, DA-N. Drawer A. (31794). 382-1430. Tifton Bcstg Corp.  
Rep: Cannon. Spec progs: Neg 5 hrs; C&W 40 hrs, both wkly.  
Ralph N. Edwards, pres & gen mgr; William E. Sides, coml mgr; Bob Ritter, prog dir; Frank A. Raley, news dir.

Toccoa (404) Stephens county

**WLET** May 1, 1941: 1420 khz; 5 kw-D. 423 Prather Bridge Rd. (30577). 886-2191. Kelott Inc. (acq 4-1-70).  
Net: ABC. Rep: Cannon. Format: C&W & Gosp.  
H. Otto McDonald Jr., pres & gen mgr; Hiram K. McDonald, VP; Gene Bollinger, coml mgr; Betty McDonald, prog dir.  
**WLET-FM** November 1947: 106.1 mhz; 730 w. Ant 190 ft.  
Format: Nashville sound, pop, Teen rock.  
**WNEG** April 21, 1956: 630 khz; 500 w-D. Box 907, 100 Boulevard. (30577). 886-3131. Stephens County Bcstg Co.  
Rep: Carpenter.

Georgia

Charles H. Gaines, pres & gen mgr; Roy E. Gaines, sec, treas & coml mgr; Carolyn Glaze, prog dir; Gaynell Thomason, prom mgr; Lamar Ramey, news dir; W. P. Dixon, chief engr.

Valdosta (912) Lowndes county

**WGAJ** Nov 3, 1951: 910 khz; 5 kw, DA-N. Box 100. (31601). 242-5520. Valdosta Bcstg Co.  
Format: MOR.  
George B. Cook, pres, gen mgr & news dir; T. O. Collins, coml mgr; C. H. Fletcher, prog dir & prom mgr; Don Sirmans, chief engr.  
**WGOV** Aug 8, 1940: 950 khz; 5 kw-D, 1 kw-N, DA-N. Box 1207. (31601). 242-4513. E. D. Rivers.  
Rep: Gill-Perna; Dora-Clayton. Format: Negro.  
M. B. Ribers, pres; M. C. Carter, gen mgr; Joe Mason, coml mgr; Tom Durham, chief engr.  
**WGOV-FM** Nov 1966: 92.9 mhz; 100 kw. Ant 230 ft. Prog sep from **WGOV**. Stereo.  
**WJEM** August 1955: 1150 khz; 1 kw-D. Box 368. (31601). 242-1565. Lowndes County Bcstg. (acq 1960).  
Rep: Carpenter.  
J. C. Johnson, pres; Vernon Arnold, gen mgr; R. C. Fleetwood, coml mgr; Gary Monroe, prom mgr; Wink DeVane, news dir; Charles DeVane, chief engr.  
**WVLD** Sept 3, 1959: 1450 khz; 1 kw-D, 250 w-N. Box 1529. (31601). 242-4821. Al H. Evans. (acq 9-16-60).  
Net: ABC. Rep: Piano; Busby, Finch & Woods. Format: Contemp.  
Al H. Evans, pres & gen mgr; Danny Dee, coml mgr; Jim Jennings, prog dir; prom mgr; Bill Wool, news dir; Bill Wood, chief engr.

Vidalia (912) Toombs county

**WVOP** Dec 2, 1946: 970 khz; 5 kw-D. Box 900. (30474). 537-3305. Vidalia Bcstg Co. Millard Ganey Jr., gen mgr; John Hart-ridge, coml mgr; Bruce Bostwick, news dir; John Sharpe, chief engr.  
**WVOP-FM** March 5, 1969: 97.7 mhz; 3 kw. Ant 290 ft. Prog sep from **WVOP**. Stereo.  
Ed Johnson, prog dir.

Warner Robins (912) Houston county

**WAVC** Oct 13, 1954: 1350 khz; 5 kw-D. 1350 Radio Loop. (31093). 923-4261. Warner Robins Bcstg Co.  
Edgar Nobles, pres & gen mgr, prog dir & prom mgr.  
**WRBN** August 15, 1966: 1600 khz; 1 kw-D Professional Bldg., Drawer A.B. (31093). 922-2222. **WRBN** Inc.  
Format: Contemp.  
Mary Jarrard, pres; John Lynn, gen mgr; Phil Clark, opns mgr; John Birdsong, prog & news dir; Ray Thomas Jr., sls mgr; Carroll Ayres, chief engr.  
**WRBN-FM** August 1969: 101.7 mhz; 3 kw. Ant 207 ft. Dups **WRBN** 80%.

Washington (404) Wilkes county

**WLOV** Sept 1, 1955: 1370 khz; 1 kw-D. Box 400. (30673). 678-2125. Better Bcstg Inc. (acq 5-15-65).  
Rep: Keystone.  
B. L. Williamson, pres; O. T. Williamson, gen mgr; W. T. Thornton, coml & prom mgr; prog dir & chief engr; Ron Reed,

## Georgia, Hawaii

news dir.

**WLOV-FM** June 1, 1970: 100.1 mhz; 2.4 kw. Ant 320 ft. Dups WLOV 80%.

### Waycross (912) Ware county

**WACL** July 1, 1951: 570 khz; 5 kw-D, 1 kw-N, DA-N, Box 858. (31501). 283-4660. Teletronics Inc.

Net: ABC. Spec progs: C&W 34 hrs wkly. James S. Rivers Jr., gen mgr; W. T. Parker, coml mgr; Big Jeff, prog dir; Chad Lawrence, news dir; Lamar Selph, chief engr.

**WAYX** Oct 12, 1936: 1230 khz; 1 kw-D, 250 w-N, Box 683. (31501). 283-7100. Radio Station WAYX Inc. (acq 4-20-60).

Net: CBS. Rep: Savalli-Gates. Format: MOR.

Charles N. Mayo, pres; Jim Miller, gen & coml mgr; Jerry Rogers, prog dir; John Smith, news dir; Hubert Williams, chief engr.

### Waynesboro (404) Burke county

**WBRO** April 26, 1954: 1310 khz; 1 kw-D. Box 151. (30830). 554-2139. Radio Stn WBRO.

Rep: Bolles. Spec progs: Neg 10 hrs, C&W 25 hrs, both wkly.

Webb Pierce, pres; John J. Bailes, gen mgr; Earl Lauderdale, stn mgr.

### West Point (404) Troup county

**WBMK** August 1958: 1310 khz; 1 kw-D. 705 4th Ave. (31833). 645-2991. Radio Valley Inc.

Net: ABC/E; Keystone.

C. Jim Murphy, pres & gen mgr; Vinson Smith, prog dir; Harlan Parks, news dir; John Lane, chief engr.

**WCJM(FM)** July 18, 1966: 100.9 mc; 2.95 kw. Ant 235 ft. Prog sep from WBMK.

**WRDL** (See Lanett, Ala.)

### Winder (404) Barrow county

**WIMO** Nov 4, 1952: 1300 khz; 1 kw-D. Box 526. (30680). 867-9158. Winder-Monroe Bcstg Co.

Net: ABC. Format: MOR.

C. H. Grider, pres & gen mgr; H. L. Curry Jr., coml & stn mgr; Ted Byrne, prog dir; Kathleen Rhodes, prom mgr; Geran Dodson, news dir; Ken Potter, chief engr.

## HAWAII

### Eleele, Kauai county

**KUAI** June 30, 1965: 720 khz; 5 kw. Box 720. (96705). 335-3171. American Islands Bcstg Corp.

Net: CBS; Hukilau. Spec progs: Tagalog 6 hrs wkly. Format: MOR.

Roland L. Gay Jr., pres; John Short, coml & gen mgr; William Dahle, prog & news dir; Mark Jones, chief engr; Ralph Foster, prom mgr.

### Hilo, Hawaii county

**KHLO** April 1, 1950: 850 khz; 1 kw. Box 1497. (96720). 935-6372. Kerby Scott Prod. (acq 5-14-69).

Net: NBC; Hukilau. Spec progs: Jap 6 hrs; Tagalog 3 hrs, both wkly.

Kerby E. Confer, pres; John C. Hooker

Jr., VP & gen mgr; Lillian Cunningham, coml mgr; James Kennedy, prog dir; Scott Brown, mus dir; Tom Swift, news dir; Charles S. Fitch, chief engr.

**KIPA** Sept 10, 1947: 1110 khz; 1 kw. Box 1602. (96720). Phone 51-168. Big Island Bcstg Co. (acq 6-6-64).

**KKEA(FM)** Not on air, target date unknown: 97.9 mhz; 5 kw. Ant minus 175 ft. Mauna Kea Bcstg Co.

**KPUA** 1936: 970 khz; 5 kw. Box 937. (96720). 935-5461. Pacific Bcstg Corp. (acq 6-7-65).

Net: ABC Radio; Coconut Wireless Network.

Cecil Heftel, pres; Gene Erger, gen mgr; Hal Doudreau, res mgr; Melvin D. Mederios, prog dir, prom mgr & opns mgr; William Arballo, news dir; Harold L. Marques, chief engr.

**KPUA-TV** affil.

### Honolulu, Honolulu county

**KAIM** Aug 31, 1956: 870 khz; 5 kw. P.O. Box 375, 3555 Harding Ave. (96816). 732-6602. Christian Bcstg Assn.

Rep: Keystone, Walter F. Bennett. Format: Classcl/MOR/C&W. Spec progs: C&W 30 hrs, Tagalog 36 hrs, both wkly.

Dan Liu, pres; Loren F. Bridges, gen mgr & prog dir; Alan Roycroft, chief engr.

**KAIM-FM** Nov 1, 1953: 95.5 mhz; 37 kw. Ant minus 24 ft. Dup KAIM 50%. Stereo.

**KCCN** Sept 1, 1966: 1420 khz; 5 kw. 904 Waikiki Business Plaza, Honolulu Hwy 96815. 923-0402. Grayson Enterprises (acq 10-70).

Rep: Meeker. Format: Hawaiian mus. Spec progs: Filipino 10½ hrs wkly.

Dr. Ellis Carp, pres; William F. Bigelow II, gen & coml mgr; Cecil Seavey, opns mgr; Ed Rogers, news dir; Alan Roycroft, chief engr.

**KFOA(FM)** June 31, 1967: 94.7 mhz; 30 kw. (CP for 60 kw). Ant minus 140 ft. Hilton Hawaiian Village hotel (96815). 941-0591. Royal Hawaiian Radio Co. Stereo.

Rep: Groskin. Format: Easy Isteng MOR. George M. Mardikian, pres; B. Floyd Farr, coml mgr; Art Fishler, gen mgr; George Snell, prog dir; Pat Farr, prom mgr & news dir; Bob Pearson, chief engr.

**KGMB** 1929: 590 khz; 5 kw. Box 581, 1534 Kapiolani Blvd. (96809). 941-3011. Pacific Bcstg Inc. (acq 6-1-65).

Net: ABC. Rep: Petry. Format: MOR/News/Personalities.

Cecil Heftel, pres; Gene Erger, gen & coml mgr; Earl McDaniel, prog dir & prom mgr; Robert Sevey, news dir; Alvin Chang, chief engr.

**KGMB-FM** Oct 1, 1967: 93.1 mhz; 59 kw. Ant minus 126 ft. Same licensee as KGMB. Prog sep from KGMB.

**KGMB-TV** affil.

**KGU** May 11, 1922: 760 khz; 10 kw. 605 Kapiolani Blvd. (96813). 536-3625. Communications Hawaii Inc. (acq 1-15-67).

Net: NBC, Hukilau. Rep: Avco Radio & TV Sales. Format: Sports 80%/Music.

Jack Heintz, pres; D. A. B. Bezold, stn ctrlr; Don Metzger, gen mgr; Sanford Paul, prog dir; Jose Rose, news dir; Takumi Shigetani, chief engr.

**KHVH** March 18, 1957: 1040 khz; 5 kw. 1290 Ala Moana Blvd. (96814). Phone 573-991. TWX 723-387. Western Telestations Inc. (acq 10-2-64).

Net: CBS. Rep: Robert E. Eastman. Format: All news.

Lawrence S. Berger, pres; Bud Larsen, sls mgr; Dick Cook, exec prog dir; Namlyn Snow, prom mgr; Charles J. Hartman, chief engr.

**KHVH-FM** Dec 1968: 93.3 mhz; 27 kw.

Ant minus 300 ft. Same licensee as KHVH. KHVH-TV affil.

**KIKI** April 1951: 830 khz; 10 kw. 331-D Kamani St. (96813). 536-3456. Court Broadcasting Co. (acq 10-8-68).

Rep: Walton Broadcasting Sales. Format: Top 40.

Warren A. Daniels, pres & gen mgr; Ron Cooper, coml mgr; Michael White, prog dir; Bill Baist, prom mgr; Alan Roycroft, chief engr.

**KKUA** May 1947: 690 khz; 10 kw. 830 Ala Moana Blvd. (96813). 536-3666. Hercules Bcstg Co. of Hawaii Ltd. (acq 2-28-67).

Rep: H.R.

Manning Slater, pres; Jock Fearnhead, gen mgr & coml mgr; Ron King, prog dir; Stuart Diamond, news dir; Alan Roycroft, chief engr.

**KNDI** July 11, 1960: 1270 khz; 5 kw. Box 1516. (96806). 923-1431. James T. Ownby. Spec progs: Ger 1 hr; Kor 17 hr, Tagalog 1 hr; Jap 19 hrs, all wkly.

James T. Ownby, owner, gen, sls & prom mgr & news dir; Dick Davis, prog dir; Alan Roycroft, chief engr; Joan Rose, spec features.

**KOHO** December 1959: 1170 khz; 5 kw. 1140-A 12th Ave. (96816). 737-5511. Cosmopolitan Bcstg Corp. (acq 9-8-61).

Rep: AAA Repts.

Walter I. Soga, pres; Hideo Sato, gen mgr; Akikazu Ishida, asst mgr; Isao Murakami, prog dir; Shinichiro Nishikata, news dir; Alan Roycroft, chief engr.

**KORL** 1946: 650 khz; 10 kw. Box 8250. (96815). 922-1650. Radio Hawaii Inc. (acq 3-17-54).

Net: ABC. Rep: Jack Masla. Spec progs: Tagalog 10½ hrs wkly. Format: MOR.

Roy M. Furmark, pres; Milton L. Hibdon, VP & gen mgr; C. Bryson Bush, coml mgr; Mike Rogers, prog mgr; Joe Meek, prom mgr; John Henry Russell, news dir; Alan Roycroft, chief engr.

**KPOI** 1946: 1380 khz; 5 kw. 1701 Ala Wai Blvd. (96815). 941-6644. Valjon Inc. (acq 1-26-70).

Rep: McGavren-Guild. Format: Top 40. Victor Armstrong, pres; Tom Moffatt, gen mgr; Steve Nicolet, prog dir; K. C. Dennis, news dir; Alan Roycroft, chief engr.

**KPOL-FM** March 6, 1962: 97.5 mhz; 35 kw. Ant minus 185 ft. Prog sep from KPOI. Stereo. Harvey Weinstein, prog dir.

**KTRG** October 1959: 990 khz; 5 kw. 2227-A Kalakaua Ave. (96815). 923-3823. Hawaiian Paradise Park Corp. (acq 4-2-62).

David Watumull, pres; Donald Dickinson, gen mgr; Jim Wethington, coml mgr; Jim Elliott, news dir; Alan Roycroft, chief engr.

**\*KTUH(FM)** July 7, 1969: 90.5 mhz; 10 w. Ant 106 ft. 2500 Campus Road. (96822). 944-7161. University of Hawaii.

Net: Natl Educational Radio Network. Format: Classcl/jazz/rock/public affairs.

Fred A. Barbaria, gen mgr; Chip Brown, chief anncr; Jeffrey M. Kissel, news dir; Chris Harrison, chief engr.

**KUMU** March 1, 1963: 1500 khz; 5 kw. 1148 12th Ave. (96816). 734-0202. John Hutton Corp.

Rep: Torbet.

John H. Weiser Jr., pres & gen mgr; Paul Wilcox, coml mgr; Colin J. Sharpe, prog dir; Marilyn McGrath, prom mgr; James Elliot, news dir; Alan Roycroft, chief engr.

**KZOO** Oct 18, 1963: 1210 khz; 1 kw. 250 Ward Ave. (96814). 537-6915. Polynesian Bcstg Inc. (acq 4-1-67).

Spec prog: Jap 133 hrs wkly.

Torao Kobayashi, pres & gen mgr; Harumi Oshita, prog dir; Lawrence Mizuno, coml mgr; Alan Roycroft, chief engr.



**Kailua, Honolulu county**

**KKAI** Not on air, target date unknown: 96.3 mhz; 5 kw. Ant minus 310 ft. 6505 Wilshire Blvd., Suite 617, Los Angeles. (90048). Mauna Kea Bcstg Co.

**KLEI** 1953: 1130 khz; 10 kw. 502 Kailua Rd. (96734). 261-0811. Egal Radio. (acq 1-62).

Rep: Gill Perna.  
Roger Kent, pres; Jack Irvine, gen mgr; Alan Roycroft, chief engr.

**Kealahou, Hawaii county**

**KKON** October 1963: 790 khz; 1 kw. Box 845. (96750). 323-2434. Kona Coast Bcstg Corp.

Net: CBS. Rep: KRNO San Bernardino, Calif. Format: Good music. Spec prog: Jap 7 hrs, Tagalog 1 hr, both wkly. Thomas M. Jones, pres; Mrs. Caryl Fujiwara, gen mgr; Stanley Sleightholm, chief engr.

**Lihue, Kauai county**

**KTOH** May 8, 1940: 1350 khz, 5 kw. Box 1748. (96766). Phone 23-681. Kauai Bcstg Co. (acq 6-1-66).

Rep: Radio Time Sales.  
Duane B. Hagadone, pres; Charles G. Pettit, gen mgr; R. Bud Carter, stn mgr; Jaime Nelmda, opns mgr; Dana Beaudry, chief engr.

**Makawao, Maui county**

**KNUI** Sept 14, 1962: 1310 khz; 1 kw. (CP 5 kw). Box 1310. (96768). Phone 35-116. Qualitron Aero Inc. (acq 9-30-66).

**Wailuku, Maui county**

**KMVI** March 17, 1947: 550 khz; 5 kw. Box 550. (96793). Phone 33-981. Maui Pub Co.

Net: CBS; Coconut Wireless.  
J. Walter Cameron, pres; William Paine, gen mgr; Nora Cooper, stn mgr; Spencer Shirashi, chief engr.  
KMVI-TV affil.

**Waipahu, Honolulu county**

**KAHU** Sept 20, 1950: 940 khz; 10 kw. 94-1088 Farrington Hwy. (96797). 677-5667. Royal Hawaiian Radio Inc. (acq 4-1-65).

Rep: Grant Webb. Spec progs: C&W 146 hrs; Tagalog 15 hrs; Samoan ½ hr, all wkly. Format: C&W.  
George M. Mardikian, pres; Harry En Chu, gen mgr; Beryle Gonzales, coml & prom mgr; Christopher Snell, prog & news dir; Robert H. Pearson, chief engr.

**NEW FM** Not on air, target date unknown: 92.3 mhz; 10 kw. Ant. 265 ft. 99-1240 Aiea Heights Drive, Aiea, Hawaii (96701). Rural FM Bcstg Co.

**IDAHO****Blackfoot (208) Bingham county**

**KBLI** June 1951: 690 khz; 1 kw-D. Box 192. (83221). 785-1400. KBLI Inc. (acq 1956).

Net: ABC. Rep: Avery-Knodel.  
Howard D. Johnson, pres; Dean Jones, gen mgr; Tom Thompson, asst mgr & coml mgr; Jerry Ramsbottom, chief engr; Richard K. Stowart, prog mgr & news dir.

**Boise (208) Ada county**

**KATN** April 8, 1961: 950 khz; 5 kw-D. 9400 Fairview Ave. (83702). 375-1113. Treasure Valley Bcstg Co.

Net: MBS, Country Music Net. Rep: Young; Western States Radio Empire. Format: C&W. Spec prog: C&W 100%.  
Ralph F. W. Frazer, pres & gen mgr; Sammy Fisher, coml mgr; Clinton Tinsley, chief engr; Frank Flory, prom mgr; Paul Rider, prog dir; Bob Salter, news dir.

**KBBK(FM)** Aug 1, 1968: 92.3 mhz; 29 kw. Ant 16 ft. Dup KATN 75%. Stereo.

**KBOI** May 1, 1947: 670 khz; 50 kw-D, 25 kw-N, DA-N. Box 2600. (83701). 342-9331. TWX 208-375-4455. Boise Valley Bcstrs Inc. (acq 1952).

Net: CBS. Rep: McGravren-Guild-PGW; Moore. Spec prog: Basque 55 min wkly. Format: MOR/Upbeat.

Westerman Whillock, pres & gen mgr; Marty Holtman, asst mgr; Jerry Sorman, sls mgr; James A. Johnz, asst gen mgr; Manson McClure, chief engr.

**KBOI-FM** Nov 1, 1960: 97.9 mhz; 17.5 kw. Ant 2510 ft. Dup KBOI 65%.

**KBOI-TV** affil.

**KFXD** (See Nampa, Idaho).

**KGEM** May 1, 1946: 1140 khz; 10 kw, DA-1. Box 4278. (83705). 344-3511. Gem State Bcstg Corp. (acq 5-62).

Net: ABC; Intermountain. Rep: Petry. Spec prog: C&W 100%. Format: C&W.  
George C. Hatch, pres; Bob Weisenburger, gen mgr; Jerry Moore, coml mgr; Bill Brink, prog & news dir; Tom Hill, chief engr.

**KIDO** Nov 9, 1927: 630 khz; 5 kw, DA-2. 5th flr Owyhee Plz., 1109 Main, Box 8087 (83707). 344-8661. Mesabi Western Corp. (acq 2-1-59).

Net: NBC; Idaho Big Buy. Rep: Savalli-Gates; Pierce; Tacher, McGuire.  
William E. Boeing Jr., chmn of bd; Jack J. Link, VP; James Davidson, gen mgr; M. A. (Cap) Ingalls, sls mgr; Lon Dunn, prog dir; Vern Moore, news dir; Donald Cederstrom, chief engr.

**KSPD** April 26, 1961: 790 khz; 1 kw-D. Box 2298. (83702). 342-8901. KEST Bcstg Assn.

Net: ABC. Rep: Webb; Cam Co. Format: Young Adult.

W. E. "Bill" Williams, gen & coml mgr; Gary Daniels, prog mgr; Rick Oldenburg, mus dir; Thomas Hill, chief engr.

**KYME** Dec 4, 1955: 740 khz; 500 w-D. Box 2794. (83701). 342-3575. KYME Bcstrs Inc. (acq 6-26-64).

Rep: Sandeberg-Glenn.  
M. W. Brainard, pres; James M. Schroeder, gen mgr; J. Steve Gilbert, coml mgr; Richard Stott, prog dir; Ron Rash, prom mgr; Doug James, news dir; Clint Tinsley, chief engr.

**Burley (208) Cassia county**

**KBAR** Aug 31, 1946: 1230 khz; 1 kw-D, 250 w-N. Box 430. (83318). 678-2244. Mini-Cassia Bcstg Inc. (acq 2-1-62).

Net: ABC, Intermountain. Rep: Petry. Spec progs: Sp 3 hrs; C&W 8 hrs, both wkly.

Dean S. Leshner, pres; Robert W. Saxvik, VP & gen mgr.

**Caldwell (208) Canyon county**

**KBGN** Oct 5, 1960: 910 khz; 1 kw-D. 3303 E. Chicago (83605). 459-3635. Christian Bcstg Co. of Idaho. (acq 10-3-66).

Rep: Adv Sls West. Format: Inspirational/Christian.

Gene K. Shaw, owner; Ronald R. Edwards,

**Hawaii, Idaho**

stn mgr; Lee Schafer, prog dir; John Runkle Jr., prom mgr & chief engr; Tim Pace, news dir.

**KBXL(FM)** Feb 22, 1961: 94.1 mhz; 716 kw. Ant 165 ft. Dup KBGN 5%. Stereo.

**KCID** 1947: 1490 khz; 1 kw-D, 250 w-N. Box 1175. (83605). 459-3608. Caldwell Bcstg Co. (acq 11-52).

Rep: Oakes. Spec progs: Sp 14 hrs wkly.  
Clair B. Hull, pres, gen mgr & prog dir; Dale G. Peterson, stn & coml mgr; Sam Mass, news & opns dir; Dennis White, chief engr.

**Coeur D'Alene (208) Kootenai county**

**KVNI** October 1946: 1240 khz; 1 kw-D, 250 w-N. 201 N. Second St. (83814). MOhawk 4-9271. North Idaho Bcstg Co. (acq 1963).

Net: MBS. Rep: Webb; Simpson.  
Duane B. Hagadone, pres; Vernon James, gen mgr; Bernard V. Merriman, coml mgr; Bob Angel, prog & news dir; Warren C. Brown, chief engr.

**Grangeville (208) Idaho county**

**KORT** Oct 8, 1954: 1230 khz; 1 kw-D, 250-N. Box 72. (83530). 983-1230. Lewis Clark Bcstg Co. (acq 4-1-66).

Net: ABC/C. Rep: Radio Time Sales; Walton; RTS; Simpson. Format: MOR/Uptempo.

John H. Matlock & Eugene A. Hamblin, co-owners; Gary L. Ball, opns dir.

**Hailey (208) Blaine county**

**KSKI** Feb 10, 1966: 1340 khz; 1 kw-D, 250 w-N. Box 1340. (83333). 788-4238. Radio Sun Valley Inc.

Net: ABC.  
Kent Frandsen, gen mgr; Andy Gronning, prog dir; Patricia Frandsen, traf mgr; Kent Frandsen, chief engr.

**Idaho Falls (208) Bonneville county**

**KGVM-FM** Sept 9, 1966: 99.1 mhz; 10 kw. Ant 580 ft. P.O. Box 2141. (83401). Golden Valley FM Inc.

**KID** 1928: 590 khz; 5 kw-D, 1 kw-N, DA-N. Box 2008. (83401). 522-5100. KID Bcstg Corp.

Net: CBS. Rep: McGavren-Guild-PGW; Art Moore.

J. Allen Jensen, pres & gen mgr; Roy L. Southwick, stn mgr; Craig Kuhlman, news dir; Carroll Secrist, chief engr.

**KID-FM** May 1, 1965: 96.1 mhz; 100 kw. Ant 1500 ft. Prog sep from KID. Stereo. KID-TV affil.

**KTEE** Sept 10, 1960: 1260 khz, 5 kw-D. Box 2147. (83401). 523-3710. Benay Corp. (acq 2-22-62).

Net: ABC; Intermountain. Rep: Petry.  
Leo Higham, pres & gen mgr; Mel Erickson, coml mgr; Keith Clarke, prog, news dir & prom mgr; Wells Brady, chief engr.

**KUPI** Nov 9, 1957: 980 khz; 1 kw-D. 2457 N. Yellowstone (83402). 522-1101. Idaho Bcstrs Inc. (acq 3-1-65).

Format: C&W.  
Charles J. Saunders, pres; James C. Garchow, gen mgr; Thomas Thompson, coml mgr; Robert P. Hendricks, prog dir; Gary Patrick, prom mgr; Peter Viking, news dir; Wells Brady, chief engr.

## Idaho

### Jerome (208) Jerome county

**KART** August 1956: 1400 khz; 1 kw-D, 250 w-N-SH. 901 N. Lincoln (83338). 324-2321. Allen D. Lee. (acq 1964).

Net: MBS. Rep: Hugh Feltis. Format: C&W. Spec progs: C&W 100%. Allen D. Lee, gen mgr & chief engr; Phil Gray, prog dir.

**KFMA(FM)** August 1970: 92.7 mhz; 1.6 kw. Ant 110 ft. Prog sep from KART. Stereo.

Ronald B. Thorne, mgr.

### Lewiston (208) Nez Perce county

\***KLHS-FM** October 1967: 89.1 mhz. 1116 Ninth Ave. (83501). SH. 3-5557. Independent School District No. 1.

E. D. Sanman Jr., gen mgr; Jack McGee, prog dir.

**KOZE** Oct 6, 1955: 1300 khz; 5 kw-D, 1 kw-N, DA-N. Box 936. (83501). 743-2502. Lewis Clark Bcstg Co.

Net: ABC/C. Rep: Walton; Radio Time Sales; Simpson. Format: MOR Uptempo. John H. Matlock & Eugene A. Hamblin, co-owners, George Walton, coml mgr; Jerry Giedt, prog dir; Bob Curtis, sports dir; William J. Raschka, chief engr.

**KOZE-FM** Jan 17, 1961: 96.7 mhz; 900 w. Ant minus 400 ft. Prog sep from KOZE. Stereo.

Net: ABC/FM.

**KPUL** (See Pullman, Wash.)

**KRLC** May 20, 1935: 1350 khz; 5 kw-D, 1 kw-N, DA-N. Box 287. (83501). 743-1551. KRLC Inc. (acq 1-1-56).

Net: CBS. Rep: Masla; Pacific Bcst Sls; Art Moore. Format: Contemp. Donald Thomas, pres & gen mgr; Douglas MacKelvie, coml mgr; Alben Nelson, prog dir; Beverly Swanson, prom mgr; William Neumann, chief engr, Phil Carpenter, news dir.

### McCall (208) Valley county

**KMCL** Oct. 15, 1965: 1240 khz; 500 w-D, 250 w-N. Box 8. (83638). 634-2248. Valley County Bcstg.

Rep: Advertising Sls.

Thomas A. Hill, gen mgr.

### Montpelier (208) Bear Lake county

**KVSI** July 20, 1965: 1450 khz; 1 kw-D, 250 w-N. Box 340. (83254). 847-1450. Tri-State Bcstg Co. (acq 11-1-68)

Rep: Sandeberg-Glenn.

Keith Martindale, exec VP, coml mgr, prom mgr, gen mgr, prog dir, news dir.

### Moscow (208) Latah county

**KPUL** (See Pullman, Wash.)

**KRPL** May 17, 1947: 1400 khz; 1 kw-D, 250 w-N. Box 396. (83843). 882-2551. KRPL Inc. (acq 1-15-64).

Net: ABC/L. Rep: Sandeberg-Glenn; Moore. Format: Contemp.

John Mix, pres & gen mgr; Tom Neal, news dir; Gary Cummings, prog dir; Max McClintick, prom mgr; Steve Nelson, coml mgr; Larry Ayer, chief engr.

\***KUID(FM)** Sept 1, 1963: 91.7 mhz; 1.04 kw. Ant 1000+ ft. Radio-TV Center, University of Idaho. (83843). 882-3511, ext 723. TWX 510-776-0971. Regents of University of Idaho.

Gordon Law, gen mgr; Larry Ayer, prod dir; C. W. Bondurant, engr supr.

\*KUID-TV affil.

\***KUOI-FM** Nov 1968: 89.3 mhz; 10 w. Student Union Bldg., Univ. of Idaho. (83843). 882-3511, ext 6392. University of Idaho.

Rep: Smith; Campus Radio.

H. D. Harmon, stn mgr; M. Kennedy, prog dir; M. Clay, news dir; Gerald Thaxton, chief engr.

### Mountain Home (208) Elmore county

**KFLI** March 20, 1962: 1240 khz; 250 w. Route No. 1, Box 472. (83647). 587-4425. KFLI Radio Inc. (acq 10-6-69).

Net: MBS. Rep: Burn Smith; Feltis. Format: General Interest. Spec prog: C&W 10 hrs, Sp 2 hrs, both wkly.

John C. Mitchell, pres; Gale L. Ruff, gen mgr & chief engr; Kennard Christiansen, coml mgr; Robert Karm, prog dir; Mary Cain, prom mgr.

### Nampa (208) Canyon county

**KAIN** Nov 1, 1962: 1340 khz; 1 kw-D, 250 w-N. 111 3rd St. South. (83651). 466-7871. KAIN Inc.

Net: ABC. Rep: Advertising Sls West; Mario Messina Co. Format: Beautfl music. Spec prog: Sp 6 hrs, C&W 2 hrs, both wkly.

Brent T. Larson, pres & gen mgr; Henry A. McNeal, coml mgr; Ralph Paulson, prog dir; Willard Waggoner, prod mgr; David Farmer, news dir; Donald Bower, chief engr.

\***KCRH(FM)** Oct 9, 1967: 91.5 mhz; 10 w. Box K, Northwest Nazarene College. (83651). 467-8660. Northwest Nazarene College.

Net: IBS, NER. Format: Easy Isteng/Educational.

Dr. Joseph Mayfield, pres; Steve Barton, gen mgr; Wayne Brown, prog dir; Wendall Smith, news dir; Virgil Vail, chief engr.

**KFXD** May 17, 1920: 580 khz; 5 kw, DA-N. Box 107, Boise, Idaho. (83702). 342-8812. Idaho Broadcasting Co. (acq 10-1-62).

Rep: Alan Torbet Assoc.; Radio Time Sls; Charles Burrow Co. Format: Top 40/Contemp.

Wayne C. Cornils, pres & gen mgr; Ted Erdahl, coml mgr; Fred Novak, prog dir; Jim Silver, prom mgr; David Sherman, news dir; John White, chief engr.

### Orofino (208) Clearwater county

**KLER** Oct 15, 1958; 950 khz; 1 kw-D, 500 w, DA-N. Box 32. (83544). 476-5124. Lewis Clark Bcstg Co.

Net: ABC/C. Rep: Walton Bcstg; Radio Time Sales; Simpson & Assoc.

John H. Matlock & Eugene A. Hamblin, co-owners; Mike R. Ripley, opns dir.

### Payette (208) Payette county

**KYET** June 14, 1965: 1450 khz; 250 w. West Park Plaza, Ontario, Ore. (97914). (503) 889-9252. Payette Radio Inc. (acq November 1969).

Rep: Feltis. Format: C&W/heavy on news. Spec prog: C&W 100%, Sp 2 hrs, both wkly.

Richard Swan, pres; Duane G. Kerttula, stn mgr; Frank Huckabay, coml mgr; Richard Groves, prog dir; Jack Ogilvie prom mgr; Don Davis, news dir; Gary Carlson, sports dir; Rick Fife, farm dir; James Miller, chief engr.

### Pocatello (208) Bannock county

\***KBGL(FM)** May 15, 1962: 88.7 mhz; 10

w. Dept. of Radio-TV, Idaho State U. (83201). 236-3661. Ext 3661. Idaho State U.

Herbert Everitt, dir; Elmo Sackett, prog dir; Gerald Smith, chief engr.

**KSEI** Sept 23, 1926: 930 khz; 5 kw. DA-N. Box 31. (83201). 233-2121. Pioneer Bcstrs Corp. (acq 10-1-57).

Net: NBC. Rep: Pearse; Art Moore; Savalli/Gates; McGuire.

Henry H. Fletcher, pres, gen & coml mgr; Ruthe A. Fletcher, prog dir; Olive L. Greene, prom dir; Dick Sybert, news dir; Ellis W. Call, chief engr.

**KSNM** Dec 20, 1956: 1290 khz; 1 kw-D. 538 South Main (83201). 232-6565. Pocatello Bcstg Co. (acq 2-25-65).

Rep: Young; Hix; Feltis; Western States. Daniel C. Libeg, pres & gen mgr; J. Fletcher, asst mgr; "Uncle" Floyd, prog dir; Gwen Gray, prom mgr; Barry Cuda, news dir; Joe De Chene, chief engr; Van Brown, coml mgr.

**KSNM(FM)** Aug 15, 1969: 93.7 mhz; 250 w-N; 1 kw-D, 29 kw. Ant 14 ft. Dup AM 75%. Stereo.

**KWIK** September 1946: 1240 khz; 1 kw-D, 250 w-N. Box 2005. (83201). 233-1133. KWIK Bcstg Co. (acq 9-1-63).

Robert E. Davis, pres & gen mgr; Dwight Zundel, chief engr; Glen Frank, opns dir; Edward Gries, stn mgr.

### Preston (208) Franklin county

**KPST** 1948: 1340 khz; 250 w-SH. Box 235 (83263). 852-1345. Voice of the Rockies Inc.

Rep: Young; Feltis; Western States; Hix. Spec progs: C&W 24 hrs wkly.

D. A. Nash, gen & prom mgr; Earl Hawkins, prog & news dir; Gwen Gibson, coml mgr.

### Rexburg (208) Madison county

**KRXX** January 1951: 1230 khz; 1 kw-D. 250 w-N. 54 College Ave. (83440). 356-5488. KRXX Radio (acq 6-18-68).

Net: ABC; Keystone. Rep: Lucas; Feltis.

Don Ellis, pres & news dir; Weston Lawrence, coml mgr; Merrill Andrus, chief engr.

### Rupert (208) Minidoka county

**KAYT** Oct 12, 1955: 970 khz; 1 kw-D. Box 427. (83350). 436-4757. Inland Bcstg Co.

Rep: Hopewell; Art Moore; Bob Hix. Format: MOR/C&W.

Mervin V. Ling, pres, gen mgr & chief engr.

### Salmon (208) Lemhi county

**KSRA** March 1, 1959: 960 khz; 1 kw-D. Box 950. (83467). 756-2218. Dale J. Smith. (acq Nov 1969).

Net: Keystone. Rep: Feltis, Dove & Croghan.

Dale J. Smith, owner & gen mgr; Blair E. Smith, prog dir.

### Sandpoint (208) Bonner county

**KSPT** March 23, 1949: 1400 khz; 1 kw-D, 250 w-N. Box 640. (83864). CONgress 3-2179. Bauer Bcstg Co.

Rep: Lucas; Moore.

Norman E. Bauer, gen & coml mgr; Ione M. Bauer, prog dir; Mardi A. Bauer, news dir; Watt Moreland Jr., chief engr.

Soda Springs (208) Caribou county

KBRV Sept 22, 1957: 790 khz; 5 kw-D. 98 W. 2nd South. Box 977. (83276). 547-307. J. C. Wallentine (acq 3-9-60). Net: ABC; Intermountain. Rep: Petry. Format: MOR. Jim Wallentine, pres; Joe Hulse, gen mgr; John Hadden, coml mgr; K. R. Findlay, prog & news dir; Jerry Ransbottom, chief engr.

St. Anthony (208) Fremont county

KIGO July 10, 1966: 1400 khz; 1 kw-D, 250 w-N. Box 609. (83445). 624-3246. Theodore W. Austin. Spec progs: C&W 42 hrs wkly. Format: C&W/Top 40. Theodore W. Austin, owner, gen & coml mgr; Ted Austin Jr., prog dir & prom mgr; Sherie Hammons, news dir; Eric Engberson, chief engr.

St. Maries (208) Benewah county

KOFE March 1, 1970: 1480 khz; 1 kw-D. Box C (83861). 245-3811. Lewis Clark Bcstg Co. Net: ABC/C; Walton Bcstg; Radio Time Sales; Simpson & Assoc. John H. Matlock & Eugene A. Hamblin, co-owners; Tom Logan, opns dir; Butch Bare, chief engr.

Twin Falls (208) Twin Falls county

KEEP 1946: 1450 khz; 1 kw-D, 250 w-N. Box 346. (88301). 735-7512. Inland Radio Inc. (acq 11-1-69). Rep: Adam Young; W.S.R.E. Format: MOR-Top 40. Gordon L. Capps, pres; Walt Ross, gen mgr; Jay Eubanks, prog dir; Dale Metzger, news dir; Walt Snow, chief engr. KLIX 1310 khz; 5 kw-D, 1 kw-N, DA-N. Box 1259. (83301). 733-3364. Sawtooth Radio Corp. (acq 2-1-67). Net: ABC, MBS, IMN. Rep: Petry. Robert E. Davis, gen mgr; Pat O'Halloran, coml mgr; Juneau Shinn, news dir. KTFI October 1928: 1270 khz; 5 kw-D, 1 kw-N. Box 65. (83301). 733-3381. KTFI Bcstrs Inc. (acq 2-1-68). Net: NBC. Rep: Savalli/Gates; Moore. Dale G. Moore, pres; Richard W. Ryall, gen mgr; Rollie Moore, prog dir; Peggy Lally, news dir; Walt Snow, chief engr.

Wallace (208) Shoshone county

KWAL May 1938: 620 khz; 1 kw, DA-N. Box U. Osburn, Idaho (83849). 752-6101. Metals Broadcasting Co. (acq 10-1-63). Rep: Sandberg-Glenn Co.; Art Moore. Format: MOR. Spec prog: C&W 21 hrs wkly. R. Lee Black, pres, gen mgr & prog dir; Ed Butler, coml & prom mgr; Clair Black, news dir; James Atha, chief engr.

Weiser (208) Washington county

KWEI December 1947: 1260 khz; 1 kw-D. Box 791. (83672). 549-0886. Oxbow Bcst Co. (acq 4-11-61). Rep: Hopewell; Moore. Edwin C. Miller, pres, gen mgr & chief engr; Robert R. Cooper, asst mgr; Terry Jensen, news dir.

ILLINOIS

HAMILTON-LANDIS & ASSOCIATES, Inc. NATIONWIDE MEDIA BROKERS WASHINGTON, D. C. CHICAGO, DALLAS, SAN FRANCISCO SELL MORE RADIO & TELEVISION STATIONS IN THE MIDWEST—NEAREST OFFICE IS— 1507 TRIBUNE TOWER, CHICAGO 60611 (312) 337-2754

Alton (217) Madison county

WOKZ 1948: 1570 khz; 1 kw-D. Box 615. (62002). 466-3535. Morell Bcstg Co. (acq 1-1-65). Rep: Piano. Spec progs: C&W 8½ hrs wkly. A. R. Ellman, pres; Walter Brink, gen mgr; Nick Bono, chief engr. WOKZ-FM September 1961: 100.3 mhz; 10 kw. Ant 500 ft. Dup WOKZ 25%.

Anna (618) Union county

WRAJ Jan 10, 1957: 1440 khz; 500 w-D. Box 120, 200 N. Main. (62906). 833-2148. Anna Bcstg Co. Donald C. Michel, pres & gen mgr. WRAJ-FM Jan 13, 1958: 92.7 mhz; 3 kw. Ant 290 ft. Dup WRAJ 20%.

Arlington Heights (312) Cook county

WEXI(FM) March 10, 1960: 92.7 mhz; 2.25 kw. Ant 300 ft. 120 W. University Dr. (60004). 255-1030. WEXI Inc. (acq 2-14-68). Rep: Natl Time Sls. Walter Mack, pres & gen mgr & chief engr; Martin Burke, gen sls & prom mgr; Bob Norland, prog dir.

Hogan-Feldmann, Inc. MEDIA BROKERS • CONSULTANTS 4404 Riverside Drive, Box 1545 Burbank, California 91505 Area Code 213 849-3201

Aurora (312) Kane county

WAUR(FM) 107.9 mhz; 3.6 kw. Ant 255 ft. Box 1563 (60507). 897-3559. Aurora FM Inc. Format: Music, news. Vincent G. Cofey, pres; Ray L. Sherwood, coml mgr & chief engr; Robert Bouson, news dir.

WKKD Sept 21, 1960: 1580 khz; 250 w-D, DA-D. 1880 Plain Ave. (60505). 898-1580. Salter Bcstg Co. Rep: Burn-Smith-Devney. Format: MOR. Russell G. Salter, pres & chief engr; Charles O. Liedtke, stn mgr; Gordon Snyder, coml mgr; Keith Peterson, prog dir; Mark Scott, news dir.

WKKD-FM Feb 12, 1961: 95.9 mhz; 3 kw. Ant 300 ft. Prog sep from WKKD. Charles Filippi, stn mgr; Bruce Waterman, prog dir.

WMRO Dec 13, 1938: 1280 khz; 1 kw-D, 500 w-N, DA-2. 184 S. River. (60506). 897-4215. Stevens Bcstg. (acq 6-24-69). Net: Illinois. Rep: Walton. Format: MOR, talk. Dale W. Stevens, pres; Harold L. Brokaw, gen mgr; Kathleen Guddendorf, prog dir; Arline L. Collins, prom mgr; Robert

Idaho, Illinois

Locke, news dir; John Kitner, chief engr.

Beardstown (217) Cass county

WRMS Nov 1, 1959: 790 khz; 500 w-D, DA. 108 E. Main St. (62618). 323-1790. Beardstown Bcstg Co. Rep: Walton. Format: MOR. Spec progs: C&W 10 hrs wkly. Woody Sudbrink, pres; John Conner, mgr; O. D. Kost, chief engr.

Belleville (618) St. Clair county

WIBV July 13, 1947: 1260 khz; 5 kw, DA-2. Box 91. (62222). 233-5000. Belleville Bcstg Inc. Rep: Walton. Spec progs: Ger 3½ hrs; Neg 1¼ hrs, both wkly. H. Glenn Deffendall, pres & gen mgr; Norman S. Greenberg, stn mgr; Gilbert Moore, sls mgr; Marvin M. Mollring, chief engr.

Belvidere (815) Boone county

WKWL(FM) Not on air, target date September 1970: 104.9 mhz; 3 kw. Ant 300 ft. Bell School Rd., Rockford, Ill. (61107). 398-6464. Belvidere Bcstg Co.

Benton (618) Franklin county

WVFC(FM) Not on air, target date unknown: 98.3 mhz; 85.5 w. Ant 150 ft. 13412 Hinchbrook Blvd., Valley Station, Ky. (40272). Wireless of Benton.

Bloomington (309) McLean county

WJBC 1925: 1230 khz; 1 kw-D, 250 w-N. Box 853. (61701). 829-1221. Bloomington Bcstg Corp. (acq 1956). Net: ABC. Rep: Avery-Knodel. Loring C. Merwin, pres; Timothy R. Ives, gen mgr; John H. McDermott, coml mgr; Don Newberg, prog & news dir; Don Munson, prom mgr; Marvin Beasley, chief engr. WBNQ-FM 1947: 101.5 mhz; 50 kw. Ant 460 ft. Prog sep from WJBC. Stereo.

Cairo (618) Alexander county

WKRO Jan 8, 1942: 490 khz; 250 w. Box 311. (62914). 734-1490. Cairo Bcstg Co. Rep: Meeker; Gray; Beaver. Merrill C. Currier, pres & gen mgr.

Canton (309) Fulton county

WBYS Oct 5, 1947: 1560 khz; 250 w-D. Box 600. (61520). 647-1560. Fulton County Bcstg Co. Net: ABC. Ill. Radio. Format: MOR. Charles E. Wright, pres, gen mgr & chief

Quality TRANSMITTERS • AM Deluxe • AM Dual Reliable • FM Deluxe CCA ELECTRONICS CORP. GLOUCESTER CITY, N. J. (609) 456 1716

## Illinois

enrg; John Brydon, coml mgr; Phillip Miller, news dir.

**WBYS-FM** Oct. 7, 1968: 98.3 mhz; 3 kw. Ant. 265 ft. Dups WBYS 50%. Stereo.

### Carbondale (618) Jackson county

**WCIL** Nov 14, 1946: 1020 khz; 1 kw-D. Box 801. (62902). GLenview 7-8114. Paul F. McRoy (acq 6-1-65).

Net: ABC.

Paul F. McRoy, gen mgr; Larry Doyle, coml mgr; Paul H. McRoy, asst mgr & ntl coml mgr; Terry Caldwell, prog & news dir; Pat Burns, chief engr.

**WCIL-FM** July 1968: 101.5 mhz; 28 kw. Ant 230 ft. Stereo. Dups WCIL daytime.

**\*WSIU(FM)** Sept 15, 1958: 91.9 mhz; 37 kw. Ant 290 ft. Southern Illinois U. (62901). 453-4343. TWX 618-510-5771 Southern Illinois U.

Net: NER.

Buren C. Robbins, dir bcstg svcs; John Kurtz, gen mgr; Charles T. Lynch, stn mgr; William Dixon, chief engr.

### Carmi (618) White county

**WROY** Nov 15, 1949: 1460 khz; 1 kw-D. Box 31. (62821). 382-4161. Carmi Bcstg Co.

C. F. Rebstock, pres; Ken E. Hamilton, gen & coml mgr; Bill Baker, news & prog dir; Jerome Davidson, chief engr.

**WROY-FM** 1952: 97.3 mhz; 11 kw. Ant 210 ft. Dup WROY 50%.

### Carthage (217) Hancock county

**WCAZ** 1922: 990 khz; 1 kw-D. 84 South Madison. (62321). 357-3128. Superior Bcstg Service Inc.

Spec progs: C&W 8 hrs wkly.

Mrs. Zola Compton, pres; Jerry Nutt Jr., gen mgr; Betty Nutt, prog dir; Wayne Meredith, chief engr.

### Casey (217) Clark county

**WKZI** Oct 15, 1963: 800 khz; 250 w-D. Box 428. (62420). 932-4051. Ford F.M. Inc.

Spec progs: C&W 100%.

Paul Dean Ford, pres & gen mgr; Carl R. Jeschke, coml mgr; Cleone Markwell Jr., chief engr.

### Centralia (618) Marion county

**WILY** Aug 15, 1946: 1210 khz, 1 kw-D. Box 528. (62801). 532-1885. Prairieland Bcstrs Inc. (acq 8-1-67).

Net: ABC. Format: MOR, talk.

Stephen P. Bellinger, pres; Samuel A. Hassan, exec VP & gen mgr; T. Dan Parker, coml mgr; Norman Ray, prog dir; James Pegg, news dir; Jerry Hardin, chief engr.

**WILY-FM** Dec 24, 1964: 95.3 mhz; 1.45 kw. Ant 215 ft. Dup WILY 80%.

### Champaign (217) Champaign county

**WDWS** Jan 24, 1937: 1400 khz; 1 kw-D. 250 w-N. 48 Main St. (61820). 356-1855. Champaign News Gazette Inc.

Net: CBS. Rep: Meeker.

Marain S. Chinigo, pres; Larry Stewart, gen mgr; Constance Vogt, prog dir; Frank Graham, news dir; Merle Sears, chief engr.

**WDWS-FM** 1949: 97.5 mhz; 27 kw. Ant

430 ft. Prog sep from WDWS.

**WKID** (See Urbana, Ill.)

**WLRW(FM)** Jan 1963: 94.5 mhz; 43 kw. Ant 400 ft. Stereo. 2424 W. Skyline Drive. Box 3065 Country Fair Stn. (61820). 352-4141. Stewart Electronics.

Net: ABC. Spec progs: C&W 10 hrs wkly. Thomas W. Trent, gen mgr; LaVerne White, prom mgr; Lee Hickock, chief engr.

**WPGU(FM)** (See Urbana, Ill.)

### Charleston (217) Coles county

**WEIC** Dec 10, 1954: 1270 khz; 1 kw-D. DA. Box 158. (61920). 345-2149. Community Communications Assocs. (acq 12-21-67).

Net: MBS. Rep: Piano.

John F. Hurlbut, pres; Wm. F. Russell, gen mgr; James Withers, coml mgr; David Newton, prog dir; John Harth, news dir; Bob Effland, chief engr.

**WEIC-FM** Oct 1, 1965: 92.1 mhz; 2.2 kw. Ant 140 ft. Dup WEIC 60%. Stereo.

### Chester (618) Randolph county

**KSGM** July 5, 1947: 980 khz; 1 kw-D, 500 w-N, DA-N. Box 428, Ste. Genevieve, Mo. (63670). TUXedo 3-2980. Donze Enterprises Inc.

Net: MBS.

Elmer L. Donze, pres, coml & gen mgr; Art Schwent, prog & news dir; Betty Jane Donze, prom mgr; Bernard Koetting, chief engr.

**KSGM-FM** (See Ste. Genevieve, Mo.)

### Chicago (312) Cook county

**WAIT** 1941: 820 khz; 5 kw-D (L-SS Dallas, Tex). 679 N. Michigan Ave. (60601). WH 4-6100. WAIT Radio (acq 9-12-62).

Rep: Major Mkt Radio.

Maurice Rosenfield, exec dir; Frederick G. Harm, gen & coml mgr; Joseph R. Lacina, prod mgr; Ronald Stephens, chief engr.

**WBBM** 1923: 780 khz; 50 kw. 630 N. McClurg Court (60611). Whitehall 4-6000. TWX 312-222-0698. OBS Inc. (acq 1931).

Net: CBS. Rep: CBS Radio Spot Sales.

Sam Cook Digges, pres, CBS Radio; William C. O'Donnell, VP, CBS Radio, & gen mgr; John E. Lauer, gen sls mgr; Allan Kurman, opns & pub affrs mgr; Russell Smith, prom mgr; Van Gordon Sauter, news & prog dir; Jim Burns, chief engr.

**WBBM-FM** Dec 7, 1941: 96.3 mhz; 10.5 kw. Ant 560 ft. Prog sep from WBBM.

Lee Armentroot, opns & bus affrs mgr; John Stockton, prog dir.

**WBBM-TV** affil.

**WBEE** (See Harvey, Ill.)

**\*WBEZ(FM)** 1942: 91.5 mhz; 18 kw. Ant 550 ft. 228 N. La Salle St. (60601). 641-4088. Board of Education, City of Chicago. Elizabeth E. Marshall, dir of radio & TV.

**WCFL** June 25, 1926: 1000 khz; 50 kw, DA-2. 300 N. State St. (60610). 222-1000. TWX 25-3834. Chicago Federation of Labor & Industrial Union Council.

Net: MBS. Metro Radio. Format: Contemp music, news.

William A. Lee, pres; Lew M. Witz, stn mgr; Jimmy Stagg, prog dir; Robert Hagen, news dir; Mary Sweeney, prom mgr; James

Loupas, chief engr.

**WCFL-TV** affil.

**WCGO** (See Chicago Heights, Ill.)

**WCRW** July 1926: 1240 khz; 1 kw-D, SH, 250 w-N. (shares time with WEDC and WSBC Chicago). 2756 Pine Grove Ave. (60614). 327-6860. WCRW Inc. (acq 11-63).

Spec progs: Ger 5 hrs; Sp 29 hrs; Greek 1 hr, all wkly.

Josephine A. White, pres & treas; Edward W. Jacker, VP & gen mgr.

**WCYC(FM)** Not on air, target date unknown: 88.7 mc; 10 w: Ant 68 ft. c/o. Fred C. Lickerman, 304 West Randolph St., Chicago (60606). Chicago Boys Clubs Educational Corp.

**WDHF(FM)** March 9, 1959: 95.5 mhz; 52 kw. Ant 230 ft. 108 N. State St. (60602). 726-8282. Natl Science Network (acq 5-18-66).

Rep: Masla.

Stan Gurell, VP & gen mgr; Ginny Mata, coml mgr; Bob Longbons, prog dir; Ivan Bukovsky, chief engr.

**WEDC** 1926: 1240 khz; 1 kw-D, 250 w-N, SH (shares time with WCRW and WSBC Chicago). 5475 N. Milwaukee Ave. (60630). 631-0700. Foreign Language Bcstrs Inc. (acq 1965).

Spec progs: Sp 6 $\frac{1}{2}$  hrs; Pol 6 $\frac{3}{4}$  hrs; It 4 $\frac{1}{2}$  hrs; Rus  $\frac{3}{4}$  hr; Gk 1 hr; Ukran 1 hr; Slov  $\frac{1}{2}$  hr, all wkly.

Leonard Slotkowski, pres; Mrs. A. B. Pucinski, gen, coml & prom mgr & news dir; Edward Jacker, consult engr; Fred Talvara, night stn mgr.

**WEFM(FM)** 1940: 99.5 mhz; 42 kw horiz, 35 kw ver. Ant 590 ft. 120 W. Madison St. (60602). 263-0445. Zenith Radio Corp.

Joseph S. Wright, pres; George Stone, gen mgr; Meng-Kong Tham, prog dir; Floyd E. Beaton, sls mgr; Joseph F. Bratko, chief engr.

**WFME(FM)** 1947: 100.3 mhz; 33 kw. Stereo. Ant 540 ft. 230 N. Michigan Ave. (60601). FRanklin 2-7838. Century Bcstg Corp. (5-24-66).

Rep: RKO. Format: Adult album.

Howard Grafman, pres; George Collias, VP; Austin Ebere, chief engr.

**WGN** June 1, 1924: 720 khz; 50 kw. 2501 Bradley Place (60618). 528-2311. TWX 312-222-0332. WGN Continental Bcstg Co.

Rep: Petry; Hyett; Creed.

Ward L. Quaal, pres; Charles E. Gates, VP & gen mgr; Marvin Astrin, VP & ntl sls mgr; Ralph F. Batt, VP & mgr engr; Gene Filip, pub affrs mgr; Daniel Calibraro, pres asst; Robert Henley, prog mgr; James G. Hanlon, VP & mgr pub rel & adv; E. Boyd Seghers, mgr sls prom; Robert Manewith, mgr news.

**WFMT(FM)** Dec 13, 1951: 98.7 mhz; 45 kw. Ant 815 ft. Stereo. 500 N. Michigan Ave. (60611). 644-1900. WFMT Inc. (acq 3-5-70).

Rep: Petry. Format: Classcl music.

Raymond Nordstrand, pres, gen & coml mgr; Norman Pellegrini, prog & news dir; Allen Kelson, prom mgr; Alfred E. Antlitz, chief engr. WGN-TV affil.

**WGRT** May 1922: 950 khz; 1 kw-D. 221 N. LaSalle. (60601). RAndolph 6-1932. Atlss Communications Inc. (acq 5-5-67).

Rep: Greener, Hiken. Format: Rhythm & blues. Spec progs: Neg 84 hrs wkly.

Ralph L. Atlss, chmn of bd; Theodore A. Jones, pres; J. Herman Sitrick, gen mgr; Ramon Wheat, asst mgr; Eddie Morrison, prog dir; Joseph R. Fife, sls mgr; Carl Ulrich, chief engr.

**\*WHPK-FM** Mar 15, 1968: 88.3 mhz; 10 w. Ant 137.75 ft. 5706 University Ave.

the radio music programming for the 1970's

**MODMOR**

THE PROGRAMMERS SUITE 2600 - 245 FIFTH AVE., N.Y. N.Y. 10016 (212) 679-2336 CABLE: "IARR"

# 2,579,000 adults listen to WGN Radio every week!

They can be your customers!

In the next twelve months WGN Radio listeners will buy more of these products than will the listeners of any other Chicago radio station:

*STOCKS & SECURITIES  
MEN'S & WOMEN'S TOILETRIES  
NEW TRUCKS & AUTOMOBILES, RENTALS  
AIR TRAVEL  
HOME MAINTENANCE  
CANNED FOODS & PET FOODS  
PAPER & PLASTIC PRODUCTS  
SMALL & MAJOR APPLIANCES  
WOMEN'S BEAUTY AIDS  
SOFT & ALCOHOLIC BEVERAGES, BEERS, WINES  
PHARMACEUTICALS, CIGARETTES & CANDY  
GASOLINE  
TOYS  
MEN'S & WOMEN'S CLOTHING  
AUTOMOTIVE MAINTAINERS  
FRESH MEATS, DAIRY & PRODUCE  
PACKAGED FOODS, DRY & FROZEN  
RECREATION & SPORTING GOODS  
CREDIT CARDS  
& MANY, MANY MORE*



## Radio Means Business

2501 Bradley Place, Chicago, Illinois 60618

Telephone 312 528-2311

A subsidiary of WGN Continental Broadcasting Company

## Illinois

(60637). 324-5758. The University of Chicago.

Philip Hess, gen mgr; Heather McCarty, prog dir; Eugene Wedoff, prod mgr; Mark Cary, news dir; Mark Lawrence, chief engr.

**WIND** 1927: 560 khz; 5 kw, DA-2. 625 N. Michigan Ave. (60611). 527-2170. TWX 910-221-5242. Westinghouse Bcstg Co. (acq 12-22-56).

Rep: Radio Adv. Inc. Format: Pop music, talk, spts.

Donald H. McGannon, pres; Philip Nolan, gen mgr; Cathy Wedington, coml mgr; Robert Moomey, prog dir; Gary Franklin, news dir; Ken Shirk, chief engr.

**WJJD** Oct 13, 1924: 1160 khz; 50 kw, DA-1 (L-KSL Salt Lake City). 8 S. Michigan Ave. (60603). STate 2-5466. Plough Bcstg Inc. (acq 9-13-53).

Rep: H-R Reps. Spec progs: C&W 100%.

Harold R. Krelstein, pres; George G. Dubinetz, gen mgr; Richard Eichner, sls mgr; Roy Stingley, prog dir; Reese Rickards, news dir; Don Jeffers, chief engr.

**WJJD-FM** Jan 2, 1961: 104.3 mhz; 40 kw. Ant 460 ft. Dup WJJD 100%.

**WKFM(FM)** November 1957: 103.5 mhz; 100 kw. Ant 584 ft. Stereo. 188 W. Randolph St. (60601). 726-2141. Frank Kovas Jr. Stereo.

Net: ABC. Rep: McGavren-Guild-PGW. Format: MOR.

Frank S. Kovas Jr., own & gen mgr; Earl W. Steil, stn mgr; Frank A. Leyva, sls mgr; Wendell H. Poe, prog dir; Frances Bialobrzski, traf mgr; Warren G. Shulz, chief engr.

**WLS** April 12, 1924: 890 khz; 50 kw. 360 N. Michigan Ave. (60601). 782-2002. TWX 312-222-0171. ABC Inc. (acq 3-16-60).

Net: ABC/C. Rep: Blair. Format: Contemp.

Gene Taylor, VP & gen mgr; Bob Williams, coml sls mgr; Ed Klitsel, prom mgr; Phil Hayes, news dir; Roy Huberty, chief engr.

**WLS-FM** April 1, 1946: 94.7 mhz; 20 kw. Ant 720 ft. Progs sep from WLS. Stereo. WLS-TV affil.

Frank Woods, opns dir.

**WMAQ** April 1922: 670 khz; 50 kw. Merchandise Mart. (60654). 644-8300. TWX 312-222-9441. NBC Inc. (acq 11-1-31).

Net: NBC. Rep: Eastman. Format: MOR. Julian Goodman, pres, NBC; Harry D. Jacobs Jr., gen mgr; Lee Davis, prog dir; Roy Wetzell, news dir; Steve Krasula, adv & prom mgr; Hal Whiteberry, mgr, engr.

**WMAQ-FM** 1948: 101.1 mhz; 6 kw. Ant 1,167 ft. Dup WMAQ 40%. Stereo. WMAQ-TV affil.

**\*WMBI** July 28, 1926: 1110 khz; 5 kw (L-WBT Charlotte, N.C., KFAB Omaha). 820 N. LaSalle. (60610). 329-4300. Moody Bible Institute of Chicago.

Dr. Wm. Culbertson, pres; E. Brandt Gustavson, bcstg dir; Robert Neff, stn mgr; Henry DeWeerd, asst stn mgr; Les Lamborn, prod mgr; Walter Carlson, news dir; Robert Caithamer, chief engr.

**\*WMBI-FM** July 25, 1960: 90.1 mhz; 100 kw. Ant 450 ft. Dup WMBI 65%.

**WMPP** (See Chicago Heights, Ill.).

**WNIB(FM)** July 9, 1955: 97.1 mhz; 3.5 kw. Ant 580 ft. 25 E. Chestnut. (60611). 337-5252. Northern Illinois Bcstg Co.

William C. Florian, pres & gen mgr; Sonia Atzeff, prog dir.

**WNUS** 1924: 1390 khz; 5 kw. DA-2. 24 West Erie St. (60610). 948-8400. The McLendon Corp.

Net: ABC. Rep: Katz. Format: Good music.

B. R. McLendon, chmn of bd; Gordon B. McLendon, pres; James F. Mackin, gen mgr; Harry King, prog dir; Steve Schott, chief engr.

**WNUS-FM** March 19, 1965: 107.5 mhz; 36 kw. Ant 560 ft. Dup WNUS 40%. Stereo.

**WSBC** 1925: 1240 khz; 1 kw-D, 250 w-N, SH (Shares time with WCRW and WEDC Chicago). 2400 W. Madison St. (60612). MOnroe 6-9060. WSBC Bcstg Co. (acq 1953).

Spec progs: It 8½ hrs, Neg 12 hrs, Pol 6½ hrs, Sp 18 hrs, Bohemian 5 hrs, Ukranian 1 hr, all wkly.

Louis B. Lee, pres & gen mgr; Margaret Strasser, coml mgr; Roy J. Bellavia, prog dir; Daniel R. Lee, prom mgr; Charles Farrell III, news dir; H. C. Williams, chief engr.

**WXRT(FM)** 1959: 93.1 mhz; 55 kw. Ant 260 ft. Prog sep from WSBC.

**WSDM(FM)** March 8, 1965: 97.9 mhz; 75 kw. Ant 270 ft. 3350 S. Kedzie Ave. (60623). 847-2600. L & P Bcstg Corp. Stereo.

Rep: Coleman. Format: Rock & jazz.

Philip Chess, pres; Burt Burdeen, coml mgr & prog dir; Terry Chess, gen & prom mgr; Janet Bina, news dir; P. L. Cerone, chief engr.

**WVON** (See Cicero, Ill.).

**WXFM(FM)** (See Elmwood Park, Ill.).

**WWEL(FM)** April 7, 1958: 93.9 mhz; 6.7 kw. Ant 1,150 ft. 520 S. Michigan Ave. 922-7151. Rich Communications Corp. (acq 12-13-69).

Rep: QMI. Format: Beaut music.

James H. Rich, pres; Daniel Rona, VP, gen mgr; Richard J. Phillips, chief engr.

### Chicago Heights (312) Cook county

**WCGO** Aug 29, 1959: 1600 khz; 1 kw-D, DA. 119 Olympia Plaza. (60411). SKYline 6-6100. South Cook Bcstg Inc.

Anthony V. Santucci, pres & prog dir; William G. Biendorf, gen mgr; Anthony D'Amico, coml mgr; Earl Vieaux, news dir; Pete Strasen, AM ed; Earl Vieaux, PM ed; Peter Van Milligan, chief engr.

**WTAS(FM)** (See Crete, Ill.).

**WMPP** Aug 15, 1963: 1470 khz; 1 kw-D, DA. 1000 Lincoln Highway, East Chicago Heights (60611). 758-1400. Seaway Bcstg Inc.

### Cicero (312) Cook county

**WSDM(FM)** (See Chicago).

**WVON** 1926: 1450 khz; 1 kw-D, 250 w-N. 3350 S. Kedzie Ave., Chicago (60623). S/s 203 N. Wabash Ave., Chicago (60610). 847-2600. L & P Bcstg Corp. (acq 2-15-63).

Rep: Howard. Format: Neg.

Phil Chess, pres; Bernardine C. Washington, VP; Robert F. Bell, gen & coml mgr; Lucky Cordell, asst mgr; E. Rodney Jones, prog dir; Roy Wood, news dir; P. L. Cerone, chief engr.

### Clinton (217) DeWitt county

**WHOW** Aug 1 1947: 1520 khz; 5 kw, 1 kw-CH-D. Box 160. (61727). 935-2161. Cornbelt Bcstg Co. (acq 1950).

Spec progs: C&W 80 hrs wkly.

J. R. Livesay, pres; R. O. Veach, gen & coml mgr; John Barton, music dir; Bill Ward, news dir; Lonnie Newnum, chief engr.

### Columbia (618) Monroe county

**WCBW(FM)** Feb 15, 1964: 104.9 mhz; 2.73 kw. Ant 230 ft. Box 147. (62236). 281-5031. Joseph L. Lepp Inc.

Format: MOR. Spec progs: Ger 9 hrs, Pol 2 hrs, C&W 11 hrs, all wkly.

Joseph L. Lepp, pres & gen mgr; Dorothy Lepp, coml mgr; Steve Schmidt, prog dir & prom mgr; Garry Koesterer, news dir; Dick Ross, chief engr.

### Crete (312) Will county

**WTAS(FM)** Sept 5, 1965: 102.3 mhz; 3 kw. Ant 300 ft horiz, 295 ft vert. Stereo. Box 607, Beecher, Ill. (60401). 946-2226. Dups WCGO Chicago Heights 25%.

A. V. Santucci, pres & gen mgr; Clara Fisher, prog dir; W. G. Beindorff, prom mgr; Pete Strasen, news dir; Pete Van Milligan, chief engr.

### Crystal Lake (815) McHenry county

**WIVS** Oct 1, 1965: 850 khz; 500 w-D, DA. 145 Virginia St. (60014). 459-7000. Lake-Valley Bcstrs Inc. (acq 10-31-69).

Format: Music, talk.

Malcolm K. Bellairs, pres; Jo Bellairs, gen mgr; Marilyn Meister, bil mgr; Star Koerner, prom mgr; Bernard Carlson, news dir & chief engr.

### Danville (217) Vermillion county

**WDAN** October 1938: 1490 khz; 1 kw-D. 250 w-N. 17 W. North St. (61832). 442-1700. Northwestern Pub. Co.

Net: CBS. Rep: Meecker.

Max Shaffer, mgr; Robert J. Burow, gen mgr; John Eckert, coml mgr; William Shoup, chief engr.

**WDAN-FM** Oct 1, 1967: 102.1 mhz; 11 kw horiz, 9.4 kw vert. Ant 380 ft horiz, 370 ft vert. Same licensee as WDAN.

**WIAI(FM)** March 2, 1970: 99.1 mhz; 50 kw. Ant 500 ft. 4 North Vermillion St. (61832). 446-0180. Kickapoo Bcstg Co. Stereo.

Format: Nashville sound. Spec progs: C&W 124 hrs wk.

Paul K. Bresee, pres; Bud Sunkel, gen mgr; Dave Baird, news dir; Harry Seyfert, chief engr.

**WITY** Nov 24, 1953: 980 khz; DA-2. Box 142. (61832). 446-1313. Vermilion Bcstg Corp.

Net: MBS. Rep: Walton; Messina.

Dr. G. E. Metzger, pres; Louis O. Mitzlaff II, gen mgr; Conrad Overboe, sls mgr; Dan Scott, mus dir; Bill Pickett, news dir; Ralph Cox, chief engr.

**\*NEW FM** Not on air, target date unknown: 89.9 mhz; 10 w. Ant 95 ft. 1184 West Main St. (62522). Millikin University.

### Decatur (217) Macon county

**WDZ** March 17, 1921: 1050 khz; 1 kw-D. 265 S. Park St. (62523). 423-9744. Praise-land Bcstrs (acq 1-1-64).

Rep: McGavren-Guild-PGW.

Stephen P. Bellinger, gen mgr; Reynolds Fischmann, asst & coml mgr; Dick Westbrook, news dir.

**WSOY** 1925: 1340 khz; 1 kw-D. 250 w-N. Box 2250. (62526). 877-5371. Illinois Bcstg Co. (acq 7-37).

Net: CBS. Rep: Webb; Pearse.

Merrill Lindsay, pres; C. R. Griggs, exec VP & gen mgr; Orv Graham, coml mgr; Larry King, prog dir; Warren Boldt, news & pub affrs dir; Allan Doyle, tech dir.

**WSOY-FM** November 1946: 102.9 mhz; 54 kw. Ant 450 ft. Dup WSOY 50%. Stereo.

**De Kalb (815) De Kalb county**

**WLBK** Dec 7, 1947: 1360 khz; 1 kw-D. 711 N. First St. (60115). 758-8686. DeKalb Radio Studios. (acq 8-30-65).  
Format: Bright sound.

Jerome F. Cerny, pres, gen mgr & chief eng; Joe Barrie, coml mgr; Bill Cerny, prog dir; Russell Pigott, news dir.

**WLBK-FM** Dec 17, 1961: 92.5 mhz; 9.5 kw. Ant 155 ft. Dups WLBK 30%. Stereo.

**\*WNIU(FM)** April 1954: 89.5 mhz; 2.5 kw. Ant 260 ft. Northern Illinois U. (60115). 753-1323. Northern Illinois Univ. Stereo.

Net: NERN; NPR.

Dr. Clair R. Tetterer, dir; Mrs. Marjorie Newman, gen mgr; Phillip Dunbar, prog dir; Robert Wilkins, news dir.

**Des Plaines (312) Cook county**

**NEW FM** Not on air, target date unknown: 106.7 mhz; 50 kw. Ant 215 ft. 10 North Clark St. Chicago Maine Township FM Inc.

**Dixon (815) Lee county**

**WIXN** July 1961: 1460 khz; 1 kw-D, DA. 1460 College Ave. (61021). 288-3341. Farm Belt Radio Inc. (acq 2-1-66).

Net: MBS. Rep: Gill-Perna. Spec progs: C&W 10 hrs; farm 11 hrs, both wkly.

Harry Campbell, pres, gen & coml mgr; John Edmunds, asst mgr, Andrew Jackson, prog dir; Maynard Kidd, news dir; Ace Edwards, chief engr.

**WIXN-FM** Sept 1, 1965: 101.7 mhz; 3 kw. Ant 175 ft. Dup WIXN 75%.

**WSDR** (See Sterling, Ill.).

**Downers Grove (312) Du Page county**

**\*WDGC-FM** Feb 28, 1969: 88.3 mhz; 10 w. Ant 59.2 ft. 4436 Main St (60515). 968-5566. High School District #99, Du-page county.

Frederic L. Moore, gen mgr; Robert Fosc-kell, prog dir; Ray Nemo, spts dir; Joseph Smith, chief engr.

**DuQuoin (618) Perry county**

**WDQN** 1951: 1580 khz; 250 w-D. Box 190. (62832). 542-3894. DuQuoin Bcstg Co. (acq 12-1-55).

Rep: Devney.

M. R. Lankford, owner; Gene Showalter, stn mgr; Jake Goble, coml mgr; Jim Golliber, news dir; Jim Schobert, chief engr.

**WDQN-FM** Sept 1, 1969: 95.9 mhz; 3 kw. Ant 195 ft. Dups WDQN 100%.

**Dundee (312) Kane county**

**WVFM(FM)** June 8, 1967: 103.9 mhz; 3 kw. Ant 300 ft. Box 235. (60118). 428-4421. Richard O. Willrett (acq 4-1-70).  
Format: Remember when radio.

Richard O. Willrett, gen mgr; Robert Zirk, chief engr.

**East Moline (309) Rock Island county**

**\*WDLM** April 3, 1960: 960 khz; 1 kw, DA-D. Box 87. (61244). 526-3396. Moody Bible Institute of Chicago.

Dr. William Culbertson, pres MBI; E.

Brandt Gustavson, dir of bcstg MBI; Dean L. Sippel, mgr; Lane D. Morgan, asst mgr; Glen Rogerson, engr in chg.

**East St. Louis (618) St. Clair county**

**WMRY(FM)** June 6, 1965: 101.1 mhz; 50 kw. Ant 320 ft. 9500 W. Rte 460, Bell-ville, Ill. (62223). Ex 7-6700. Our Lady of the Snows Bcstg Corp. (acq 11-65).

Format: Fine Arts.

Rev. W. P. Couvert, pres & gen mgr; Ben Orf, chief engr.

**NEW AM** Not on air, target date unknown: 1490 khz; 1 kw-D, 250 w-N. 6311 Southwood Ave., St. Louis, Mo. (63105). Metro-East Bcstg Inc. H. I. Moseley, mgng dir.

**Edwardsville (618) Madison county**

**\*WSIE(FM)** Not on air, target date unknown: 88.7 mhz; 50 kw. Ant 500 ft. c/o Buren C. Robbins, dir bcst serv, Southern Illinois U, Carbondale, Ill. (62901). Board of Trustees Southern Illinois U.

**Effingham (217) Effingham county**

**WCRA** June 8, 1947: 1090 khz; 1 kw-D. 110 N. Banker St. (62401). 342-4141. Effingham Bcstg Co.

Rep: Masla.

Jos. E. McNaughton, pres; E. W. Howard, gen mgr; LeRoy Having, coml mgr; Larry Wilson, prog dir; Zona B. Davis, news dir; Earl Cooper, chief engr.

**WCRA-FM** June 14, 1963: 95.7 mhz; 50 kw horiz, 23 kw vert. Ant 380 ft. Prog sep from WCRA.

**Elgin (312) Kane county**

**\*WEPS(FM)** 1950: 90.9 mhz; 364 w. Ant 24 ft. 4 S. Gifford (60120). 741-6800. Board of Education, Union School District 46.

Net: NERN.

Larry E. Drafall, prog mgr; Donald Tuttle, chief engr.

**WRMN** 1949: 1410 khz; 1 kw-D. Box 117. (60122). 741-7700. Elgin Bcstg Co. (acq 1952).

Rep: Masla.

Richard Jakle, mng owner; David Fisher, prog dir; Roger Bierman, sls mgr; Robert Thompson, news dir; Harold Cattron, chief engr.

**WRMN-FM** September 1960: 94.3 mhz; 3 kw. Ant 115 ft. Prog sep from WRMN. Stereo.

**Elmhurst (312) Du Page county**

**\*WRSE-FM** Dec 7, 1962: 88.7 mhz; 10 w. 190 Prospect Ave. (60126). 834-8807. Elmhurst College.

Charles A. Schmidt, faculty advisor; J. D. Daubenspeck, gen mgr.

**Elmwood Park (312) Cook county**

**WXFM(FM)** 1947: 105.9 mhz; 50 kw. Ant 547 ft. 333 N. Michigan, Chicago. (60601). 943-7474. Stereo. WXFM Inc. (acq 10-65).

Spec progs: Ger 19 hrs; Neg 3 hrs, both wkly.

Robert C. Victor, pres & gen mgr; Clara Hosterman, stn mgr; Albert von Maisch, prog dir.

**Elsah (618) Jersey county**

**\*WTPC(FM)** Not on air, target date unknown: 89.7 mhz; 10 w. The Principia Corp.

**Evanston (312) Cook county**

**WEAW** 1953: 1330 khz; 5 kw-D, DA. 2425 Main St. (60202). 869-8900. North Shore Bcstg Co.

Net: ABC. Rep: Savalli/Gates; Wallace. Edward A. Wheeler, pres; Kenneth F. MacLellan, VP & gen mgr; Joyce Bresnahan, prog dir; Allen Graft, opns mgr.

**WEAW-FM** 1946: 105.1 mhz; 180 kw. Ant 240 ft. Prog sep from WEAW.

**WNMP** 1947: 1590 khz; 1 kw-D. 2100 Lee St. (60202). GR 5-1590. Cummings Comm. Corp. (acq 1-1-70).

Net: MBS. Rep: Webb.

Buddy Black, pres & gen mgr; Eugene Cummings, chief engr.

**\*WNUR(FM)** May 10, 1950: 89.3 mhz; 1.04 kw. Ant 45 ft. Speech Bldg, Northwestern Univ. (60201). 492-7101. North-western U.

Format: Music, pub affrs. Spec progs: Neg 15 hrs, C&W 3 hrs, both wkly.

Michael R. Fisher, fac adv; Dick Nirenberg, gen mgr; Flawn Williams, stu stn mgr; Amos Brown III, prog dir; Dave Loebel, mus dir; Ken Ollweiler, news dir; Scott La Bounta, chief engr.

**Fairfield (618) Wayne county**

**WFIW** Aug 21, 1953: 1390 khz; 1 kw-D. Box 310. (62837). 842-2159. Wayne County Bcstg Co.

Net: Keystone. Rep: Webb.

Thomas S. Land, co-owner & gen mgr; Bryan Davidson, co-owner; Garnet Williams, coml mgr; Bill Arthur, prog dir; Gladys Onstott, prom mgr; Darrell Linne, news dir; Gilbert T. Wallace, chief engr.

**WFIW-FM** 1965: 104.9 mhz; 3 kw. Ant 195 ft. Dup WFIW 50%.

**Flossmoor (312) Cook county**

**\*WHFH(FM)** September 1965: 88.5 mhz; 10 w. 999 Kedzie (60422). SYcamore 8-1140. Community High School District No. 233.

Jerold A. Garber, gen mgr & prog dir.

**Freeport (815) Stephenson county**

**WFRL** Oct 28, 1948: 1570 khz; 5 kw-D, DA. 9½ N. Chicago Ave. (61032). 233-4113. Triad Stns Inc. (acq 10-1-59).

Rep: Walton. Format: MOR. Spec progs: C&W 10 hrs, talk 16 hrs, both wkly.

C. Wayne Wright, pres; Rick Edwards, gen mgr; Joe Hibbard, news dir; Joseph McCormack, chief engr.

**WELL-FM** April 11, 1965: 98.5 mhz; 19.6 kw. Ant 150 ft. Prog sep from WFRL.

**NEW FM** Not on air, target date unknown: 92.1 mhz; 3 kw. Ant 300 ft. 214 East Stephenson St. (61032). Freeport Bcstg Co.

**Galesburg (309) Knox county**

**WAIK** 1957: 1590 khz; 5 kw-D, DA. 36 Park Plaza (61401). 342-3161. Webster Bcstg Co. (acq 7-1-59).

Net: ABC. Rep: Masla. Format: MOR. Spec progs: C&W 10 hrs wkly.

## Illinois

F. C. Webster Jr., pres & gen mgr; Mel Hallock, coml mgr; Roger Dean, prog dir; Dave Korasick, prom mgr; John Schmitt, news dir; Ray Bevenour, chief engr.

**WGIL** June 12, 1938: 1400 khz; 1 kw-D, 250 w-N. 60 S. Kellogg St. (61401). 342-5131. Galesburg Bcstg Co.

Net: MBS; Illinois Farm. Rep: Gill-Perna. Ethyl Custer Pritchard, pres; Roger H. Coleman, gen mgr; Robert Simmons, coml mgr; Gerry Hinrichs, prom mgr; David Loring, news dir; James Thompson, chief engr.

**WGIL-FM** Dec 15, 1966: 94.9 mhz; 27 kw. Ant 350 ft. Dup WGIL 20%. Stereo.

**\*WVKC(FM)** April 10, 1962: 90.5 mhz; 10 w. Knox College. (61401). 343-1121, ext 441. Knox College.

Spec progs: Fr 1 hr; Ger 1 hr; Sp 1 hr; Neg 5 hrs; Russian 1 hr, all wkly. Dr. D. Wayne Green, fac adv; Robert A. Fischer, gen mgr; Louise S. Zipp, opns dir; Donald W. Buchanan, asst mgr; Michael D. Brigger, news dir.

### Geneseo (309) Henry county

**WGEN** Nov 7, 1963: 1500 khz; 250 w-D. Box 67. (61254). 944-4633. Geneseo Bcstg Co. (acq 2-7-70).

Rep: Walton. Format: Country-politan. Spec progs: C&W 40%; Neg 2 hrs, both wkly.

Joseph E. Lobaito, pres & gen mgr; Scott Stephenson, prog dir; Maurice Von Brugge, chief engr.

### Geneva (312) Kane county

**WGSB** Nov 11, 1961: 1480 khz; 1 kw-D. 500 w-N, DA-2. 1215 Fern Ave., St. Charles, Ill. (60174). 584-1480. Fox Valley Bcstg Corp. (acq 6-1-67).

Net: MBS. Rep: Walton; Racey. Format: MOR.

W. C. Porsow, gen mgr; Rick Ramsey, prog dir; Tom Weberling, news dir; Dick Frederickson, coml mgr.

### Glen Ellyn (312) Du Page county

**\*WGHS(FM)** Dec 8, 1969: 88.5 mhz; 10 w. 670 Crescent Blvd. (60137). 858-0827. Glenbard West High School District #87. Format: Ed & Top 40.

Barry T. McCarthy, pres & gen mgr; Eileen Kajiwara, bus mgr; Daniel Swett, news dir; Douglas M. Ladd, chief engr.

### Granite City (618) Madison county

**WGNU** Dec 1, 1961: 920 khz; 500 w-D, DA. Box 92, Nameoki Stn. (62040). 451-9950. Norman Bcstg Co. Spec progs: C&W 100%.

Charles H. (Chuck) Norman, pres & gen mgr; Larry Wade, coml mgr; Dormilee Kessler, prog dir; Robert Baker, news dir; Harold McCarty, chief engr.

**WGNU-FM** Nov 24, 1965: 106.5 mhz; 50 kw. Ant 165 ft. Dup WGNU 50%.

### Greenville (618) Bond county

**\*WGRN(FM)** Sept 26, 1966: 89.3 mhz; 10 w. 315 E. College (62246). 664-1840 ext 211. Greenville College Educational Bcstg Foundation Inc.

Format: Ed, MOR. Orley R. Herron, pres; Ivan E. Ratcliffe, fac dir; Robert Fairbanks, stu mgr; Dennis Cannon, prog dir; Samuel Roethe-

meyer, news dir; David Poland, chief engr.

### Harrisburg (618) Saline county

**WEBQ** Sept 1, 1923: 1240 khz; 1 kw-D, 250 w-N. 100 E. Poplar St. (62946). 253-7032. First Trust Assn.

Inglis M. Taylor, gen mgr; Edward L. Topper, coml & prom mgr; Margaret A. Partain, prog dir; Edwin E. Hill, news dir; Harvey H. Slaton, chief engr.

**WEBQ-FM** Sept 1, 1947: 99.9 mhz; 1.65 kw. Ant 305 ft. Dup WEBQ 50%.

### Harvard (815) McHenry county

**WMCW** 1955: 1600 khz; 500 w-D 205 E. Brainard St. (60033). Esther Blodgett.

### Harvey (312) Cook county

**WBEE** 1955: 1570 khz; 1 kw-D, DA. 75 E. Wacker Dr., Chicago (60601). 726-6842. Rollins Inc.

Format: Jazz.

O. Wayne Rollins, pres; William A. Manney, gen mgr; Lawton Wilkerson, prog dir; Mattie Smith Colin, prom dir; Vince Sanders, news dir; Jerome Burdeau, chief engr.

### Havana (309) Mason county

**WDUK(FM)** Nov 23, 1969: 99.3 mhz; 3 kw. Ant 300 ft. Box 311, 200 N. Plum. (62644). 543-2964. Illinois Valley Bcstg Co.

Net: MBS; Illinois Farm. Format: MOR. Spec progs: C&W 30 hrs; Classical 4 hrs; rel 8 hrs, all wkly.

David M. Kimbrel, gen mgr & prog dir; Ken Walker, coml mgr; Kay Oest, traf dir; Tim Wylder, news dir; Tony Cooper, chief engr.

### Herrin (618) Williamson county

**WJPF** Aug 28, 1940: 1340 khz; 1 kw-D, 250 w-N. Box 550. (62948). 942-2181. Egyptian Bcstg Co.

Net: MBS. Rep: Walton; Schneider. Spec progs: C&W 23 hrs wkly.

Robert A. Ferrari, pres & gen mgr; Walt Schaffer, coml mgr; Erv Coppi, prog dir; Ron Hines, spts dir; Mike Marshall, news dir; Hartley Grissom, chief engr.

### Highland (618) Madison county

**WINU** Oct 1, 1963: 1510 khz; 250 w-D, DA. Box 303. (62249). 654-4161. Progressive Bcstg Corp.

Net: Illinois Radio. Rep: Walton. Format: MOR. Spec progs: Ger 7 hrs wkly.

Glenn F. Bircher, pres & gen mgr; M. Bircher, prog mgr; J. Williman, news dir; Jon J. Bircher, chief engr.

### Highland Park (312) Lake county

**WEEF** Aug 15, 1963: 1430 khz; 1 kw-D, DA. 443 Central Ave. (60636). Idlewood 2-1430. Unique Radio.

**WEEF-FM** Aug 15, 1963: 103.1 mhz; 1 kw. Ant 120 ft. Dup WEEF.

### Hinsdale (309) Du Page county

**\*WHSD(FM)** December 1970: 88.5 mhz; 10 w. Ant 50 ft. 55th & Grant Sts. (60521). Hinsdale Township High School, Dist #86.

### Jacksonville (217) Morgan county

**WJIL** Dec 1, 1961: 1550 khz; 1 kw-D, DA. E. Morton Rd. (62650). 245-5119. Morgan

County Bcstg Inc. (acq 8-1-64).

Net: ABC. Rep: Walton; Schneider.

B. D. Hunter, pres; Ron Gray, gen mgr; Gordon Fish, stn mgr.

**WLDS** Dec 9, 1941: 1180 khz; 1 kw-D. Box 477. (62650). 245-7171. Jacksonville Radio TV Bcstg Corp. (acq 12-51).

Robert A. Fay, pres; Gerald Cassens, gen mgr; Barney Lewis, coml mgr; Raymond Wells, asst mgr & prog dir; Jerry Symons, news dir; Robert Gerner, chief engr.

**WEAI(FM)** 1948: 100.5 mhz; 9 kw horiz, 5.2 kw vert. Ant 340 ft. Prog sep from WLDS. Stereo.

Wayne Edwards, opns mgr & prog dir; Richard Smith, coml mgr.

### Jerseyville (618) Jersey county

**WJBM** Oct 11, 1959: 1480 khz; 500 w-D, DA. Box 310 (62052). 498-2185. Tri-County Bcstg Co.

Net: Keystone. Rep: Walton. Spec progs: C&W 13 hrs wkly.

Robert P. Skibbe, pres & gen mgr; Jeffrey D. Pinkerton, coml mgr, prog dir & prom mgr; James E. Midkiff, news dir & chief engr; Paul E. Long, sls mgr; Janet Gorcecki, sec-treas.

**WJBM-FM** Oct 16, 1967: 104.1 mhz; 15 kw. Ant 380 ft. Dup WJBM 75%.

### Joliet (815) Will county

**WAJP(FM)** April 17, 1960: 93.5 mhz; 1 kw. Ant 250 ft. 451 Ruby St. (60435). SA 6-3760. Alfred J. & Mary Pohlrs.

A. J. Pohlrs, pres; Robert Baudek, gen mgr; D. F. Weber, prog dir; Mary Jane Pohlrs, coml mgr; Walter Lorenc, chief engr.

**WJOL** 1929: 1340 khz; 1 kw-D, 250 w-N. Box 430. (60434). 726-4761. Harris Enterprises.

Net: ABC. Rep: Brcdst Time.

Peter MacDonald, pres; William W. Hansen, gen mgr; Wally Nelson, prog dir; Paul Deland, news dir; Howard Dybedock, chief engr.

**WJOL-FM** Feb 6, 1960: 96.7 mhz; 3 kw. Ant 300 ft. Prog sep from WJOL. Stereo.

**WJRC** April 10, 1964: 1510 khz; 500 w-D. Box 914. 57 W. Jefferson St. (60431). 727-5176. Joliet Radio Corp. (acq 6-15-67).

Net: MBS; Ill. Inform. Format: Good mus. Anthony Moric, pres; J. Robert Wheeler, VP & gen mgr; Tedd Ostrem Jr., prog dir; Robert Kreuger, news dir; J. S. Long, sls mgr; Walter Lorenc, chief engr.

### Kankakee (815) Kankakee county

**WKAK(FM)** Jan 5, 1962: 99.9 mhz; 6.6 kw. Ant 210 ft. Box 183. (60901). 939-4541. WKAK Inc.

Format: MOR.

Claude Baker, pres; Dean Alexander, gen mgr; Vern Weiss, prog dir; Kenneth Baker, chief engr.

**WKAN** June 1, 1947: 1320 khz; 1 kw-D, 500 w-N. DA-N. 150 S. Dearborn Ave. (60901). 933-6633. Mid-America Audio-Video Inc.

Format: Album, Contemp.

Burrell L. Small, pres; Robert J. Hawkins, sec & exec asst to pres; Leslie H. Small, VP; Donald R. Hoover, stn mgr; Larry Anderson, prog dir; Orren Allain, news dir; Richard Eckels, chief engr.

**\*WKOC(FM)** 1968: 88.3 mhz; 10 w. Olivet Nazarene College. (60901). 939-5330. Olivet Nazarene College.

Format: Easy lsteng.

Dr. Harold W. Reed, pres; Bud Bredholt, gen mgr; Ruth James, coml mgr; Ken



Ball, prog dir; Jane Hamlin, prom mgr; Pam Schumacher, news dir; Tim Mercer, chief engr.

#### Kewanee (815) Henry county

**WKEL** Sept 11, 1952; 1450 khz; 500 w-D, 250 w-N. Hotel Kewanee. (61443). 853-4471. Kewanee Bcstg Co. (acq 6-1-61).

J. F. McNaughton, pres; George Walker, VP & gen mgr; John Klinger, coml mgr; Dave Stone, prog dir; Milton Nicholas, chief engr.

**WKEL-FM** May 20, 1966; 92.1 mhz; 3 kw. Ant 300 ft. Dups WKEL 10%. Stereo.

#### La Grange (312) Cook county

**\*WLTL(FM)** Jan 5, 1968; 88.1 mhz; 10 w. Ant 50 ft. 100 S. Brainard. (60525). 354-4220. Lyons Township High School.

Format: Pop music.

Donald D. Reber, supt; Catherine Ott, faculty dir; Rich Gaye, Tom Chambers, gen mgrs; Phil Hejtmanek, prog dir; Allan R. Loudell, news dir; Gary Schulz, chief engr.

**WTAQ** Oct 1950; 1300 khz; 5 kw-D. 500 w-N, DA-2. 9355 W. Joliet Rd. (60525). 352-1300. S&S Bcstg Co.

Net: ABC/E. Rep: Piano. Spec Prog: Ital 5 hr wkly.

Charles F. Sebastian, pres; Arthur L. Schlamann, VP-adm; Ralph Faucher, coml mgr; William Wardle, dir of opns; Forrest Allan Mann, news dir; Kenneth Steinger, chief engr.

#### Lansing (312) Cook county

**WLNRFM** Aug 28, 1961; 106.3 mhz; 3 kw. Ant 240 ft. 2915 Bernice Rd. (60438). 474-9731. Illiana FM Bcstrs Inc.

Rep: Midcom.

Gordon D. Boss, gen mgr & chief engr; R. V. White, coml mgr; Ted G. Sachaschik, prog dir; Donald Smith, prom mgr; Bill Wilner, news dir.

#### La Salle (815) La Salle county

**WLPO** Nov 16, 1947; 1220 khz; 1 kw-D, DA. Box 215. (61301). 223-3100. La Salle County Bcstg Corp. (acq 8-1-49).

Rep: Meeker.

Peter Miller, pres; Gerald H. Peterson, gen mgr; Charles J. Riehl, coml & prom mgr; Bruce Malle, prog dir; J. D. Hogan, news dir; Lawrence McCann, chief engr.

**WLPO-FM** Dec 4, 1964; 99.3 mhz; 3 kw. Ant 306 ft. Dup WLPO 5%.

#### Lawrenceville (618) Lawrence county

**WAKO** June 9, 1959; 910 khz; 500 w-D, DA. Box 210. (62439). 943-3354. Lawrenceville Bcstg Co.

Net: MBS.

**WAKO-FM** March 1965; 103.1 mhz; 3 kw, horiz; 2.25 kw vert. Ant 240 ft. Same licensee as WAKO.

#### Lincoln (217) Logan county

**\*WLCC(FM)** Jan 20, 1969; 88.7 mhz; 10 w. Ant 72 ft. Box 178 (62656). 735-1313. Lincoln Christian College.

Earl C. Hargrove, pres; John Young, gen mgr; Sandy Roberts, traf mgr; Dale Benham, news dir; David Copeland, chief engr.

**WPRC** September 1947; 1370 khz; 1 kw. Box 73. (62656). 735-2837. Virginia Bcstg Corp. (acq 8-1-69).

Net: Metro Media. Format: MOR. James A. Mudd, pres & gen mgr; John L. O'Donnell, coml mgr; Robert Metz, prom mgr; Dick Michell, news dir; Fred Hoy, chief engr.

#### Litchfield (217) Montgomery county

**WSMI** Nov 2, 1950; 1540 khz; 1 kw-D. Box 10. (62056). 324-2345. Mid-Illinois Bcstg Co.

Net: MBS; Illinois Radio. Rep: Webb. Hayward L. Talley, pres & gen mgr; Will Godbey, loc sls mgr; David Hamblin, opns mgr; Johnny Kralik, sports dir; Larry Wilson, news dir; James Erp, chief engr; Larry Morrison, farm dir.

**WSMI-FM** March 5, 1960; 106.1 mhz; 17.5 kw. Ant 200 ft. Dup WSMI 60%.

#### Loves Park (815) Winnebago county

**WLUV** Sept 29, 1962; 1520 khz; 500 w-D. Box 2201 (61111). 877-6037. Loves Park Bcstg Co.

Rep: Barnard. Spec progs: C&W 100%.

Angelo J. Salvi, pres, gen, coml & prom mgr; Tom Holdridge, prog dir; Larry Roberts, news dir; Larry Lang, chief engr.

**WLUV-FM** March 25, 1964; 96.7 mhz; 3 kw. Ant 140 ft. Dup WLUV 15%. Stereo.

#### Macomb (309) McDonough county

**\*WIUM-FM** May 23, 1956; 91.3 mhz; 5.7 kw. Ant 280 ft. 899-2473. Western Illinois U.

E. C. Haddock, dir.

**WKAI** July 4, 1947; 1510 khz; 1 kw-D, 250 w-N. CH. 119 W. Carroll St. (61455). 833-5561. WKAI Bcstg Co. (acq 7-1-58).

Net: Illinois Radio.

William H. Rudolph, pres; Bob Wille, gen mgr & chief engr; Billie Pilling, coml mgr; Joe Ward, sls mgr.

**WKAI-FM** June 6, 1966; 100.1 mhz; 3 kw. Ant 190 ft. Progs sep from WKAI. Stereo.

#### Madison (618) Madison county

**WGNU** (See Granite City, Ill.).

#### Marion (618) Williamson county

**WGGH** Sept 24, 1949; 1150 khz; 5 kw-D, DA. Box 340. (62959). WY 3-8102. Marion Bcstg Co.

George W. Dodds, owner & gen mgr; Ina S. Trammell, coml mgr; Larry R. Watts, prog dir; David Hunt, news dir.

**NEW FM** Not on air, target date Nov 15, 1970; 107.1 mhz; 3 kw. Ant 153 ft. 900 Boston Rd. (62979). 3-D Communications Corp. Stereo.

Format: C&W.

Dennis F. Doelitsch, pres & gen mgr; Stephen W. Schmidt, opns mgr.

#### Mattoon (217) Coles county

**WLBH** Nov 26, 1946; 1170 khz; 250 w-D. Box 564. (61938). 234-6464. Mattoon Bcstg Co.

J. R. Livesay, pres; Ken Wooddell, VP & gen mgr; Ken Jakle, prog dir; Dick Stark, news dir; Carroll Livesay, chief engr.

**WLBH-FM** August 1949; 96.9 mhz; 23 kw. Ant 190 ft. Dup WLBH 20%. Stereo.

#### McLeansboro (618) Hamilton county

**WMCL** January 26, 1968; 1060 khz; 250 w-D. Box 282. (62859). 643-2311. Hamilton County Bcstg Co.

## Illinois

Spec progs: C&W 100%.

Jack Harper, pres; Cecil W. Tate, gen mgr; Jerry Plasters, prog dir; Gil Wallace, chief engr.

#### Mendota (815) La Salle county

**WGLC** Sept 1, 1964; 1090 khz; 250 w-D. 706½ Washington St. (61342). Phone 2751. Jel-Co Radio. (acq 2-20-67).

Net: ABC. Rep: Piano.

John F. Hurlbut, pres; James K. Withers, gen mgr; Tom Tarbuk, coml mgr; John Harth, sports dir; Russ Park, news dir; Bob Efflano, chief engr.

**WGLC-FM** Sept 1, 1965; 100.9 mhz; 3 kw. Ant 98 ft. Dup WGLC 75%.

#### Metropolis (618) Massac county

**WMOK** Feb 4, 1951; 920 khz; 1 kw-D. Box 720. (62960). 524-2106. Fort Massac Bcstg Co.

Net: Keystone.

J. B. Humma, pres; V. E. Smith, exec VP & gen mgr; James Young, coml mgr; J. B. Fowler, prog dir & chief engr; Odell Korte, news dir.

#### Moline (309) Rock Island county

**WMDR(FM)** November 22, 1970; 96.9 mc; 50 kw. Ant 500 ft. Box 461 (61265). 222-6200. Lee Enterprises Inc. Stereo.

Net: ABC/FM. Rep: H-R. Format: Good music.

Philip D. Adler, pres; Douglas Scherwin, gen mgr; Steve Borota, sls mgr; Robert Schroeder, opns mgr; Kent Morton, news dir; Phil Roberts, night dir; John Ingertson, chief engr.

**WQUA** 1946; 1230 khz; 1 kw-D, 250 w-N. 1801 6th Ave. (61265). 764-6727. Mid-America Bcstg. (acq 1960).

Rep: Eastman.

Burrell L. Small, pres; G. Laverne Flambo, sec & gen mgr; Kenneth A. Buel, asst mgr; Ed Wodka, stn mgr & sls dir; Bob Allen, prog dir; Steve Steffa, news dir; Jerry Bowers, chief engr.

#### Monmouth (309) Warren county

**WRAM** May 1957; 1330 khz; 1 kw-D, DA. Box 367. (61462). 734-2111. Prairie-land Bcstrs.

Rep: Webb. Format: MOR, news.

John R. Hallstrom, gen mgr; Lucille Gillen, off mgr; Dennis A. Boyer, asst mgr; Ed Hanna, farm dir; Louise Lease, wom dir; Roy Paxson, chief engr.

**WVPC-FM** Dec 2, 1967; 97.7 mhz; 3 kw. Ant 210 ft. Lamoreaux Bldg. (61462). 734-5146. Richard P. Lamoreaux.

Net: MBS. Format: MOR. Spec progs: C&W 15 hrs wkly.

Richard P. Lamoreaux, owner; Mary L. Lamoreaux, gen mgr; Philip K. Cooper, asst mgr & prog dir; Fred Welch, news dir; Fred Hoy, chief engr.

#### Morris (815) Grundy county

**WCSJ** Jan 15, 1964; 1550 khz; 250 w-D. Box 167. (60450). 942-0022. Grundy County Bcstrs Inc. (acq 6-30-66).

Rep: Walton. Format: MOR.

M. H. Stuckwish, pres & tech dir; Kirk Patrick, stn & coml mgr; James T. Murray, news dir.

**WRMI-FM** 104.7 mhz; 3.4 kw. Ant 105 ft. Box 406. WH 2-2424. Radio Morris.

## Illinois

### Morrison (815) Grundy county

\***WMHS(FM)** 91.5 mhz; 10 w. 643 Gene-see Ave. (61270). 772-4959. Morrison Community H. S.  
Ron Hilton, gen mgr; Donald Rastede, news dir; Craig Renwick, chief engr.

### Mt. Carmel (618) Wabash county

**WSAB(FM)** Nov 28, 1960: 94.9 mhz; 37 kw. Ant 410 ft. Box 210 (62863). 262-5151. WSAB Inc. (acq 5-23-60).  
Leonard N. Koger Jr., pres; Louise B. Williams, exec VP & gen mgr; Robert Armstrong, chief engr.  
**WVMC** 1949: 1360 khz; 500 w-D. Box 553. (62863). 262-5111. Jel-Co Radio Inc. (acq 1-1-62).

Net: ABC/E. Rep: Piano.  
John F. Hurlbut, pres & gen mgr; Kenneth Kessler, stn & sls mgr & news dir; Bob Effland, chief engr.

### Mt. Vernon (618) Jefferson county

**WMIX** 1946: 940 khz; 5 kw-D, DA. Box 946. (62864). 242-3500. Mt. Vernon Radio & TV Co.

Rep: Savalli-Gates. Format: MOR, contemp.

John R. Mitchell, gen mgr; Vince Lyle, prog dir; John Callarman, news dir; Larry Price, chief engr.

**WMIX-FM** 1946: 94.1 mhz; 50 kw. Ant 550 ft. Dup WMIX 75%. Stereo.

### Murphysboro (618) Jackson county

**WINI** Sept 15, 1954: 1420 khz; 500 w-D. Box 678. (62966). 684-2128. Radio Stn WINI (acq 7-27-68).

Dale W. Adkins, gen mgr & chief engr; Kenneth S. Beno, prog & news dir; Nancy J. Adkins, cust serv.

### Naperville (312) Dupage county

\***WONC(FM)** July 1, 1968: 89.1 mc; 3.9 kw. Ant 98 ft. 30 N. Brainard. (60540). 355-9481. North Central College.

Format: Ed, music, news. Spec progs: Fr 2 hrs; Ger 2 hrs; Sp 2 hrs, all wkly.

Philip M. Duncan, gen mgr; Linda Quantock, prog dir; Philip Calligan, news dir; Greg Johnson, chief engr.

### Normal (309) McLean county

\***WGLT(FM)** Feb 4, 1966: 91.7 mhz; 10 w. Illinois State Univ. (61761). 438-2313. Illinois State Univ.

G. Ben Paxton Jr., faculty sponsor; David Claes, chief engr.

**WIOK** Sept 17, 1962: 1440 khz; 1 kw-D, 500 w-N, DA-2. 1218 S. Main (61761). 967-9521. Mark/Way Inc. (acq 4-1-70).

Rep: Walton. Format: MOR.  
S. Carl Mark, pres; Dick Greene, gen mgr & farm dir; Bill Allred, exec VP; Ray Clark, news dir.

### Oak Park (312) Cook county

**WOPA** Oct 7, 1950: 1490 khz; 1 kw-D, 250 w-N. 408 S. Oak Park Ave. (60302). 378-4653. Sonderling Bcstg Corp.

Rep: AAA. Format: Foreign & Neg. Spec progs: Ger 3.5 hrs; Ital 7.5 hrs; Pol 31.5 hrs; Sp 32.5 hrs; Neg 19 hrs, all wkly.  
Egmont Sonderling, pres; Charles E. Manson, gen mgr; Sidney Schneider, opns mgr & chief engr; Steve Stafford, prog dir;

Chester Gulinski, gen sls mgr; Wayne Osborne, news dir.

**WGLD-FM** Oct 17, 1950: 102.7 mhz; 50 kw. Ant 230 ft. Progs sep from WOPA. Stereo.

Format: Prog. rock.  
Jan Sheehan, news dir.

### Olney (618) Richland county

**WVLN** Nov 11, 1947: 740 khz; 250 w-D. Box 511. (62450). EX 3-2156. Illinois Bcstg Co. (acq 12-1-57).

Net: MBS. Rep: Walton.

Merrill Lindsay, pres; Lawrence W. Beabout, gen & coml mgr; Joseph E. Kosack, news & prog dir; Donald Schnell, chief engr.

**WSEI(FM)** 1953: 92.9 mhz; 50 kw. Ant 290 ft. Dup WVLN 90%.

### Ottawa (815) La Salle county

**WCMY** March 5, 1952: 1430 khz; 500 w-D. Box 430. (61350). 433-1430. Carl H. Meyer.

Format: MOR, talk.  
Carl H. Meyer, owner; Joe Donohue, mgr & sls mgr; Lee Jackson, news dir; Robert C. Wunderlich, chief engr.

FOR PROSPEROUS  
NORTH CENTRAL ILLINOIS  
**WCMY**  
LOCAL NEWS • SPORTS • FARM

**WOLI(FM)** Aug 15, 1964: 98.3 mhz; 3 kw. Ant 190 ft. horiz, 185 ft. vert. Box 763. (61350). 434-0000. WOLI Bcstg Co. (acq 2-1-68).

Format: MOR.  
Robert L. Harris, gen mgr; Charlie Brown, prog dir; Chuck Engstrom, news dir; Bob Humenick, chief engr.

### Paris (217) Edgar county

**WPRS** 1951: 1440 khz; 1 kw-D. Box 398. (61944). 465-0153. Paris Bcstg Corp.

Net: ABC/E.  
Adlai C. Ferguson Jr., pres, gen & coml mgr & chief engr; Ralph Storm, sls supvr; John B. Powell, prog dir; Bob Olson, news dir.

**WPRS-FM** 1952: 98.3 mhz; 3 kw. Ant 225 ft. Stereo. Dup WPRS 15%.

### Park Forest (312) Cook county

\***WRHS(FM)** Jan 21, 1960: 88.1 mhz; 10 w. 300 Sauk Trail. (60466). 748-8889. Rich Township High Schools.

Format: Ed.  
Paul Johnson, pres & gen mgr; Drew Liberty, prog dir; Chris Bury, news dir; David Swingle, chief engr.

### Park Ridge (312) Cook county

\***WMTH(FM)** May 22, 1960: 88.5 mhz; 10 w. Dempster & Potter Rds. (60068). 825-4484. Board of Education. Maine Township.

Cynthia Schaulis, gen mgr & prog dir; Theron Whitfield, chief engr.

### Pekin (309) Tazewell county

**WSIV** April 21, 1946: 1140 khz; 5 kw-D, 1 kw-D, CH. 28 S. Fourth St. (61554).

346-2134. WSIV Inc. (acq 11-62).

Rep: Meeker.  
Wm. Dean McNaughton, pres; Kent Davis, gen & sls mgr; David Dengler, prog dir; Richard Stark, news dir; Lowell Love-ly, chief engr.

**WSIV-FM** Dec 4, 1964: 95.3 mhz; 780 w. Ant 84 ft. Prog sep from WSIV.

### Peoria (309) Peoria county

\***WCBU(FM)** January 1970: 88.3 mhz; 10 w. Ant 157 ft. 1501 W. Bradley Ave. (61606). 676-8224. Bradley University.

W. Van Arsdale Jr., pres; Joel Hartman, gen mgr; David Randolph, chief engr.

**WIRL** 1947: 1290 khz; 5 kw, DA-2. 121 N.E. Jefferson Ave. (61602). 676-8911. Mid-America Media Inc. (acq 12-16-62).

Rep: Eastman.  
Burrell Small, pres; Howard H. Frederick, sec & gen mgr; Mort Cantor, stn mgr; Richard Bowen, sls mgr; Robin Walker, prog dir; Ralph Smith, news dir; Duane Reifsteck, chief engr.

**WIVC(FM)** Nov 5, 1966: 106.9 mhz; 50 kw. Ant 480 ft. horiz, 470 ft. vert. Box 3335, W. Glen Station. (61614). 694-1441. Illinois Valley Communications.

Net: ABC.  
Henry P. Slane, pres; F. Patrick Nugent, exec VP; Harold O. Bastian, gen mgr; Walter Thurman, opns dir & prog dir; Wayne W. Woods, chief engr.

**WBMD** 1927: 1470 khz; 5 kw, DA-2. 212 S.W. Jefferson. (61620). 676-0711. TWX 910-652-3954. Midwest TV Inc. (acq 7-60).

Net: CBS. Rep: Christal.  
August C. Meyer, pres; William L. Brown, VP & gen mgr; Thomas I. Greer, sls mgr; Mike Parker, prog dir; Joe Rex, news dir; Neil Burk, chief engr.

**WBMD-FM** 1947: 93.5 mhz; 27 kw. Ant 560 ft. Prog sep from WBMD. Stereo. WBMD-TV affil.

**WPEO** 1946: 1020 khz; 1 kw-D. Jefferson Hotel. (61602). 674-1020. Wister Bcstg Inc. (acq 8-1-65).

Net: MBS. Rep: Devney; Ill Radio.  
Charles F. Wister, pres; Wm. Dan Harley, gen & coml mgr; Jim Walker, prog dir; Kirk Kief, news dir; Jim Marwood, chief engr.

**WXCL** Feb 8, 1960: 1350 khz; 1 kw, DA-2. 3641 Meadowbrook Rd. (61604). 685-5975. Peoria Valley Bcstg Inc. (acq 10-65).

Net: NBC. Rep: McGavren-Guild, PGW. Spec progs: C&W 100%.

Melvin Feldman, pres; Syl Binkin, VP & gen mgr; Mike Thatcher, coml mgr; Dale Eichor, music dir; Bill Marlowe, news dir.

**WGSY(FM)** March 15, 1969: 100.9 mhz; 3 kw. Ant 145 ft. Stereo. 1725½ Fourth St. (61354). 224-2100.

George W. Yazell, own, mgr & chief engr; Roger Yazell, asst mgr; Judith Novreske, traf mgr; Sada Yazell, pub rel.

### Peru (815) LaSalle county

**WGSY(FM)** March 15, 1969: 100.9 mhz; 3 kw. Ant 145 ft. Stereo. 1725½ Fourth St. (61354). 224-2100.

George W. Yazell, own, mgr & chief engr; Roger Yazell, asst mgr; Judith Novreske, traf mgr; Sada Yazell, pub rel.

### Pittsfield (217) Pike county

**WBBA** Dec 1, 1954: 1580 khz; 250 w-D. Radio Park. (62363). 285-2157. Pike Bcstg Co. (acq 12-1-56).

G. B. Meyer, pres, gen mgr & treas; Rex Fenton, chief engr.

**WBBA-FM** Aug 1, 1966: 97.7 mhz; 3 kw. Ant 300 ft. Stereo. Prog sep from WBBA.

Pontiac (815) Livingston county

**WPOK** Sept 1, 1966: 1080 khz; 1 kw-D, DA. Box 740. (61764). 844-6101. Livingston County Bcstg.

Rep: Walton. Format: MOR.

Merlin O. Simundson, gen & coml mgr; Dan Jones, prog dir; Dorothea K. Green, news dir; Vince Young, spts mgr; George E. Pouliot, chief engr.

Richard Dunne, farm dir; George E. Pouliot, chief engr.

**WPOK-FM** Sept 1, 1969: 103.1 mhz; 3 kw. Ant 185 ft. Dup WPOQ 100%.

Princeton (309) Bureau county

**WZOE** Oct 25, 1961: 1490 khz; 1 kw-D, 250 w-N. Box 69. (61356). 872-1012. Public Service Bcstrs Inc. (acq 2-1-70).

Net: Keystone. Format: MOR. Spec progs: C&W 20 hrs wkly.

Donald G. Jones, pres, gen & coml mgr; Donald L. Sharp, opns mgr; Michael Throop, news dir.

Quincy (217) Adams county

**WGEM** Jan 1, 1948: 1440 khz; 5 kw-D, 1 kw-N, DA-2. Hotel Quincy. (62301). 222-6840. TWX 910-246-3209. Quincy Bcstg Co.

Net: ABC. Rep: Young-VTM.

T. A. Oakley, pres; Joe Bonansinga, gen mgr; J. Ben Stewart, coml mgr; Fred Colgan, prog dir; Robert Meyer, prom mgr; Charlie Griffith, news dir; Jim Martens, chief engr.

**WGEM-FM** 1947: 105.1 mhz; 27.5 kw. Ant 640 ft. Dup WGEM. WGEM-TV affil.

**WTAD** July 8, 1925: 930 khz; 5 kw-D, 1 kw-N, DA-N. WCU Bldg. (62301). 222-6200. Lee Enterprises Inc. (acq 6-30-67). Net: CBS. Rep: H-R.

Walter J. Rothschild, VP & asst to pres; Merritt Milligan, gen mgr bdcst div; Jack Rose, local com mgr; Earl Schoborg, ntl sls mgr; Hal Barton, prog dir; Gene Terry, news dir; Robert Eickmeyer, prom mgr; Earl Schoborg, ntl sls mgr; Lee Ellis, tech dir.

**WTAD-FM** 1948: 99.5 mhz; 27 kw. Ant. 750 ft. Prog sep from WTAD. Stereo. KHQA-TV Hannibal, Mo., affil.

Rantoul (217) Champaign county

**WRTL** Feb 1, 1963: 1460 khz; 500 w-D, DA. Box 115. (61866). 893-1460. Regional Radio Service.

William R. (Bob) Brown, gen mgr & chief engr; Donald R. Williams, coml mgr & farm news dir; Mike McGough, news dir; Dan Daugherty, spts dir; Nancy Hall, traf mgr.

Robinson (618) Crawford county

**WTAY** Jan 9, 1956: 1570 khz; 250 w-D. Box 245 (62454). 544-2191. Ann Bcstg Corp.

Rep: Piano. Format: MOR.

Kathryn A. Duncan, pres & gen mgr; Dennis Hare, coml mgr; Roger Dee Reynolds, prog dir; Jack Weber, prom mgr; Jerry F. Tye, news dir; Raymond Michael, chief engr.

**WTAY-FM** Jan 4, 1963: 101.7 mhz; 2.8 kw. Ant 165 ft. Dup WTAY 100%.

Rochelle (815) Ogle county

**WRHL** Sept 16, 1966: 1060 khz; 250 w, DA-D. 200 E. Fourth Ave. (61068). 562-7001. Tilton Publications Inc.

Net: ABC; Keystone. Rep: Piano.

John W. Tilton, pres; Stuart A. Kovar, gen mgr & chief engr; Ernest Hachmeister, coml mgr; Edwin W. Stirling Jr., prog & news dir; Donna Baldwin, prom mgr.

Rockford (815) Winnebago county

**WLUV** (See Loves Park).

**WROK** 1923: 1440 khz; 5 kw-D, DA-D, 500 w-N. 1100 Tamarack Lane. (61105). 399-2233. WROK Inc. (acq 10-1-63).

Net: ABC. Rep: McGavren-Guild-PGW.

Vernon A. Nolte, pres; David W. Salisbury, gen mgr; Ronald Gallina, coml mgr; Bill Walters, prog dir; Bill Winchell, news dir; David Peacock, chief engr.

**WROK-FM** 1949: 97.5 mhz; 50 kw. Ant 235 ft. Prog sep from WROK. Stereo.

**WRRR** Dec 24, 1953: 1330 kc; 1 kw-D, DA. 113 S. Court St. (61101). 968-2263. Radio Rockford Inc. (acq 9-3-58).

Rep: Eastman.

Burrell L. Small, pres; Dean D. Osborne, VP & gen mgr; Ward W. Hartman, coml mgr; Robert Taylor, prog dir; David Barquist, chief engr.

**WYFE** Dec 1, 1964: 1150 khz; 500 w-D, DA. 125 N. Church St. (61101). 968-5821. Town & Country Radio Inc. (acq 8-1-66).

Net: Ill Farm. Rep: Torbet. Format: Contemp.

Duane Daniels, pres & gen mgr; Nelson Roth, sls mgr; Dave Stevens, prog dir; Rae Small, news dir; Robert Jordan, chief engr.

Rock Island (309) Rock Island county

**WHBF** Feb 16, 1925: 1270 khz; 5 kw, DA-N. 231. 18th St. (61201). 786-5441. TWX 309-788-0712. Rock Island Bcstg Co.

Net: CBS. Rep: Petry; Hyett.

Ben H. Potter, pres; Maurice Corken, VP & gen mgr; Ted Arnold, VP & sls mgr; Frank S. Hicks Jr., prog dir; Edward L. DeLong, prom mgr; Wm. G. Ellison, news dir; Robert J. Sennett, VP & chief engr.

**WHBF-FM** Oct 1947: 98.9 mhz; 93 kw. Ant 900 ft. Dup WHBF 10%.

WHBF-TV affil.

**\*WVIK(FM)** Feb 25, 1963: 90.9 mhz; 10 w. Augustana College Union. (61201). 794-7261. Augustana College.

Format: Classical to prog rock.

Greg Anderson, gen mgr; Robert Valle, asst gen mgr; Paul Brinkman, prog dir; Bill Norris, news dir; Lane Morgan, chief engr.

Salem (618) Marion county

**WJBD** Dec 16, 1956: 1350 khz; 500 w-D. Box 119. (62881). 548-2000. Salem Bcstg Co.

Rep: Webb. Format: MOR.

Bryan Davidson, gen & coml mgr & chief engr; Claudine Rush, prog dir; Leon Hill, news dir.

Shelbyville (217) Shelby county

**WSHY(FM)** Dec 31, 1969: 104.9 mhz; 3 kw. Ant 135 ft. Box 343. (62565). 774-2146. Shelbyville Bcstg Co.

Format: MOR.

Donald E. Cutts, pres; William H. Beach, gen mgr; Rodger Carrell, prog dir; Ronald Amyx, chief engr.

Illinois

Skokie (312) Cook county

**WRSV(FM)** Aug 18, 1961: 101.9 mhz; 12 kw. Ant 560 ft. 3611. Oakton St. (60076). 677-5900. Radio Skokie Valley Inc.

Mrs. M. Earlene Stebbins, pres & gen mgr; Edward Lucht, mgr; Sherwin Fields, chief engr.

South Beloit (608) Winnebago county

(See Beloit Wis.)

**WBEL** 1948: 1380 khz; 5 kw, DA-N. 430 State St. (53511). 365-6641. Salter Bcstg Co.

Rep: Burn-Smith. Format: MOR.

Russell G. Salter, pres; Robert O. Moran, VP; Joseph E. Moen, gen mgr; Bill Dommer, prog dir; Irv Andreoni, loc sls mgr; Mrs. Dee Cecka, off mgr; Leo Wilson, chief engr.

**WRWC(FM)** March 1963: 103.1 mhz; 3 kw. Ant 300 ft. Dup WBEL.

Sparta (618) Randolph county

**WHCO** February 1955: 1230 khz; 250 w. Box 255. (62286). 443-2121. Hirsch Communication Engineering Corp.

Rep: Meeker. Format: MOR. Spec progs: C&W 30 hrs. wkly.

Robert O. Hirsch, pres; Jack L. Scheper, coml mgr; Lee Scheper, news dir; Mike Arnold, chief engr.

Springfield (217) Sangamon county

**WCVS** 1922: 1450 khz; 1 kw-D, 250 w-N. 3055 S. Fourth St. (62703). 544-9855. Eastern Bcstg Corp. (acq 4-1-66).

Net: ABC. Rep: McGavren-Guild.

Roger A. Neuhoff, pres; Ken Spangler, gen & coml mgr; Jim Palmer, prog dir; Richard Bradley, news dir; Robert Miller, chief engr.

**WFMB(FM)** July 1965: 104.5 mhz; 10 kw.

Ant 215 ft. The Penthouse, 1st Natl Bank Bldg. (62701). 528-3033. Capital Bcstg Co.

**WMAY** Oct 15, 1950: 970 khz; 1 kw-D, 500 w-N, DA-2. Box 460. (62705). 525-0200. Springfield Bcstg Inc. (acq 12-1-63).

Net: NBC. Rep: H-R Radio. Format: MOR.

Richard Chapin, pres; Gary Fries, gen mgr; J. Martin Kay, opns dir; Bill Rawson, news dir; Jim Dunn, chief engr.

**WTAX** 1930: 1240 khz; 1 kw-D, 250-w-N. Box 3166. (62705). 522-4441. Sangamon Bcstg Co. (acq 5-1-70).

Net: CBS. Rep: Webb.

Shelby T. Harbison, pres & gen mgr; Edward J. Mahoney, coml mgr; Bruce Bagg, prog dir; Howard Hill, news dir; Ralph Antonacci, chief engr.

**WTAX-FM** April 1948: 103.7 mhz; 17 kw. Ant 320 ft. Dup WTAX 20%.

**WVEM(FM)** Sept 1, 1965: 101.9 mhz; 50 kw. Ant 275 ft. Stereo. 1313 S. 9th St. (62703). 528-4511. Dan Menghini.

Rep: Bunchez.

Dan Menghini, own, gen mgr.

Sterling (815) Whiteside county

**WJVM(FM)** Oct 22, 1966: 94.3 mhz; 3 kw. Ant 300 ft horiz, 295 ft vert. Box 658. 625-2100. Communitor Inc.

John E. Rohwer, pres & gen mgr; Jack Radke, coml mgr; Voigt Smith, prog & news dir; Tom Friedlein, chief engr.

## Illinois, Indiana

**WSDR** August 1949: 1240 khz; 500 w-D, 250 w-N. Box 399. Lawrence Bldg. (61081). 625-3400. Dixon, Ill. Box 85 (61021). 288-3400. WSDR Inc. (acq 3-1-69). Net: Ill Farm Radio. Spec progs: Sp 3 hrs; C&W 30 hrs, both wkly.  
Thomas L. Davis, pres & gen mgr; G. W. Gamel, stn & sls mgr; Ruth Wood Davis, wom dir; Gordon Keller, prod mgr; Paul Katner, prog dir; Larry Hansen, news dir; Charles Sprague, spts dir; Edward K. Fisher, chief engr.

### Streator (815) La Salle county

**WIZZ** Sept 26, 1953: 1250 kc; 500 w-D, DA. Box 377. (61364). 672-2947. Streator Bcstg Co.  
Net: ABC. Rep: Webb. Format: MOR.  
C. J. McDonald, gen mgr; Bill Dahlston, prog dir & chief engr; Ralph Hart, news dir.

**WIZZ-FM** Sept 15, 1964: 97.7 mhz; 2.95 kw. Ant 140 ft. Progs sep from WIZZ.

### Taylorville (217) Christian county

**WTIM** 1952; 1410 khz; 1 kw-D, DA. Box 327. (62568). 824-3366. Public Service Bcstrs. (acq 1-1-69).  
Net: Ill. Radio. Format: MOR. Spec progs: C&W 16 hrs wkly.  
Donald G. Jones, pres & gen mgr; Jackie Jones, coml mgr; Larry Williams, news dir; Roy Fritcher, chief engr.

**WTIM-FM** December 1969: 92.7 mhz; 3 kw. Ant 150 ft. Prog sep from WTIM. Stereo.

### Tuscola (217) Douglas county

**WITT(FM)** Nov 25, 1968: 93.5 mhz; 3 kw. Ant 115 ft. 600 S. Main St. (61953). 253-3338. Frederick W. Siebold, own & mgr.

### Urbana (217) Champaign county

\***WILL** April 1922: 580 khz; 5 kw-D, DA. 228 Gregory Hall (61801). 333-0850. U. of Illinois.

David D. Henry, pres; Frank E. Schooley, gen mgr; Jen Johnson, prom mgr; John Cramer, news dir; Rob Beldon, chief engr.

\***WILL-FM** Sept 1, 1941: 90.9 mhz; 105 kw. Ant 850 ft. Dup WILL.

\***WILL-TV** affil.

**WCCR** 1948: 1580 khz; 250 w-D. Box B. (61801). 367-5431. Champaign Ntl. Bank. (acq 11-15-69).

Net: ABC. Rep: Young. Spec progs: Neg 4 hrs; C&W 89 hrs, both wkly.

L. Frank Stewart, own; Thomas W. Trent, gen mgr; Perry Reed, prog & news dir; Lee Hickok, chief engr.

**WPGU(FM)** April 17, 1967: 107.1 mhz; 3 kw. Ant 165 ft. Weston Hall, Champaign, Ill. (61820). 333-2019. Illini Publishing Co.

Net: ABC/E. Rep: Campus Media. Format: Easy prog.

Robert Kressek, gen mgr; Rich Warren, coml mgr; Ron Schaaf, prog dir; Robert Pifke, opns mgr; Gary Klott, news dir; Mike Grady, chief engr.

**WTWC(FM)** Dec 4, 1967: 103.9 mhz; 3 kw. Ant 290 ft. 505 S. Locust (61820). 352-8212. Robert E. Durst.

Robert E. Durst, owner; Marge Hubert, gen mgr; Benjamin Waldbuser, chief engr.

### Vandalia (618) Fayette county

**WPMB** Dec 9, 1963: 1500 khz; 250 w-D. 406½ W. Gallatin St. (62471). 283-2325. Clark Communications. (acq 6-1-70).  
Rep: Walton. Format: C&W, talk.  
Neil F. Clark, pres & gen mgr; B. John Clark, coml mgr; Tom Isbell, prog & news dir; Bobby Clark, off mgr; Wayne Clark Jr., chief engr.

### Watseka (815) Iroquois county

**WGFA** Sept 1, 1961: 1360 khz; 1 kw-D, DA. Box 68A. (60970). 432-4955. Iroquois County Bcstg Co.  
Net: ABC/E.

S. L. Martin, pres; Bob Bivans, VP, gen & coml mgr; Ron Hunt, prog dir; Del Trudeau, prom mgr; D. J. Ruth, treas & ofc mgr; R. A. Martin, sec; N. B. Bahler, news dir; Bob Witherington, chief engr.

**WGFA-FM** March 2, 1962: 94.1 mhz; 19 kw. Ant 140 ft. Dup WGFA 70%.

### Waukegan (312) Lake county

**WEFA(FM)** May 1963: 102.3 mhz; 1 kw. Ant 185 ft. 4 S. Genessee St. (60085). 662-0540. WEFA Inc. (acq 1-64).

Spec progs: Ger 2½ hrs; Neg 4 hrs; C&W 2 hrs; Yugoslav 1 hr, all wkly.

Mrs. Goldie Luftig, pres; Gordon L. Duncan, chief engr.

**WKRS** Sept 25, 1949: 1220 khz; 1 kw-D, DA. Box 500. (60085). 336-7900. News-Sun Bcstg Co.  
Net: MBS.

A. F. (Fritz) Sorenson, VP & gen mgr; Jerry Cray, asst & sls mgr; Bill Spangler, prog dir; Dick Tuchscherer, news dir; Larry Leonard, pub afrs dir; Karl Edman, prod mgr; Verne Buland, chief engr.

### West Frankfort (618) Franklin county

**WFRX** May 2, 1951: 1300 khz; 1 kw-D. Box 128. (62896). 932-6615. Pyramid Radio Bcstg & TV Co.

Net: Keystone. Rep: Walton.  
G. W. Lambert, pres; Art Smith, gen mgr & prog dir; Ron Clem, news dir; S. M. Durst, chief engr.

### Wheaton (312) Du Page county

\***WETN(FM)** Feb 27, 1962: 88.1 mhz; 10 w. Wheaton College. (60187). 682-5074. Trustees of Wheaton College.

Net: NERN.  
Stuart Johnson, gen mgr; Dennis Smith, prog dir; Larry McKelvey, pub dir; Vic Beattie, news dir; Stan Pickens, chief engr.

### Winnebago (815) Winnebago county

**WRVI(FM)** Sept 15, 1967: 95.3 mhz; 1.1 kw. Ant 260 ft. 2700 W. State St., Rockford, Ill. (61105). 964-5545. Charles P. Rowland.

Format: Block. Spec progs: Neg 12 hrs; C&W 36 hrs, both wkly.

Charles P. Rowland, pres; Robert Shrewsbury, gen, coml & prom mgr; Dennie Lee, news dir; Herbert Eckstein, chief engr.

### Winnetka (312) Cook county

\***WNTH(FM)** 88.1 mhz; 10 w. Ant 105 ft. 385 Winnetka Ave. (60093). 446-7013. Board of Education.

Format: Ed. Spec progs: Fr 2 hrs; Sp 1 hr, both wkly.

Glenn Gordon, gen mgr; Aaron Cohen, prog dir; Dan Tinen, news dir; Bob

Streible, chief engr.

### Wood River (217) Madison county

**WRTH** Oct 5, 1961: 590 khz; 500 w-D, 1 kw-N DA-2. 825 Washington Blvd., St. Louis. (63101). (314) 621-5995. Avco (acq 3-16-69).

Rep: Avco Radio-TV sls.  
John T. Murphy, pres; Bob Howe, VP & gen mgr; Wally Ranck, gen sls mgr; Jerry Irvine, prog dir; Jim Scanlan, news dir; Roger Hunter, chief engr.

### Woodstock (815) McHenry county

**WSTK(FM)** April 1, 1968: 105.5 mhz; 3 kw. Ant 215 ft. 12636 Davis Rd. (60098). 338-1685. Angelo J. Salvi.

Net: MBS. Format: C&W  
Angelo Joseph Salvi, pres, gen, coml & prom mgr; John Joseph Stickling, prog dir; Jeff Bergstrand, news dir; James Conrad Bailey, chief engr.

### Zion (312) Lake county

**WZBN** Sept 19, 1967: 1500 khz; 250 w, DA-D. 2700 Sheridan Rd. (60099). 746-1484. Zion Benton Bcstg.

William J. Bicket, pres; James Bicket, gen mgr; Walter Stare, coml mgr; Robert Cook, prog dir; Josef Hunley, news dir; Charles King, chief engr.

## INDIANA

### Anderson (317) Madison county

**WHBU** April 1923: 1240 khz; 1 kw-D, 250 w-N. Box 610. 644-7791. Anderson Bcstg Corp. (acq 9-44).

Net: CBS. Rep: Pearse.  
C. Bruce McConnell, pres; John R. Atkinson, gen mgr; W. J. Hecht, chief engr.

**WHUT** 1946: 1470 khz; 1 kw-D. Box 151. (46015). 644-1255. Eastern Bcstg Corp. (acq 7-1-70).

Net: ABC. Rep: Regional Reps. Format: Contemp.

Roger A. Neuhoff, pres; Don E. Pille, gen mgr; Armand Shapiro, coml mgr; David Butler, news dir; Richard Lange, opns mgr & chief engr.

### Angola (219) Steuben county

**WAFM(FM)** Aug 1, 1969: 100.1 mhz; 3 kw. Ant 210 ft. Box 52. (46703). 665-6561. James A. Chase.

Spec progs: Hawaiian 2 hrs wkly. Format: MOR.

James A. Chase, gen mgr & chief engr; Otto Mation, prog dir; Jim, Allen, news dir; Helen Mills, coml mgr.

### Auburn (815) De Kalb county

**WIFF** Sept 3, 1968: 1570 khz; 500 w-D. Box 551. (46706). 925-1055. C. P. Broadcasters.

Format: C&W.  
Wayne H. Paradise, pres & gen mgr; Les White, prog dir; Steve Close, chief engr.

**WIFF-FM** April 10, 1967: 105.5 mhz; 3 kw. Ant 310 ft. Stereo.

Format: "Swinging Sound of Stereo." Prog sep from WIFF.

### Bedford (812) Lawrence county

**WBIW** October 1948: 1340 khz; 1 kw-D, 250 w-U. Box 657. (47421). 275-7555. Bedford Bcstg Corp. (acq 4-7-62).

Net: ABC. Rep: Meeker.

Lester G. Spencer, pres; William M. Quigg, gen mgr; Ott Medlock, coml mgr; Bill Silvers, news dir; Carl Finger, chief engr.

#### Bloomington (812) Monroe county

\***WFIU(FM)** Sept 30, 1950: 103.7 mhz; 75 kw. Ant 245 ft. (47401). 337-1357. Trustees of Indiana U.

Net: NER. Format: Classcl music/ Public affairs.

Donley F. Feddersen, gen mgr; Herbert A. Seltz, dir of progmg; Richard D. Yaokam, news dir; William H. Knoll, opns supvr; L. James Rolfe, chief engr; Don Glass, prog dir.

**WTTS** March 11, 1949: 1370 khz; 5 kw-D, 500 w-N DA-2. 535 S. Walnut St. (47401) 332-3366. TWX 810-351-1380. Sarkes Tarzian Inc.

Net: ABC. Rep: Meeker; Reg Reps. Sarkes Tarzian, pres; Glenn Van Horn, gen mgr; C. Raymond Bartlett, stn mgr; John Snider, news dir; Lynn Bradley, chief engr; James Hall, coml mgr.

**WTTV-FM** Jan 7, 1960: 92.3 mhz; 37 kw. Ant 1,090 ft. Dup WTTS 30%.

William Franzmann, stn mgr & prog dir. WTTV(TV) affil.

#### Bluffton (219) Wells county

**WCRD(FM)** Dec 10, 1963: 100.1 mhz; 3 kw. Ant 50 ft. Box 321. (46714). 824-2804. Wells County Radio.

Herman Zeps, pres, gen mgr & chief engr; Chloe Kiser, coml mgr; Paul Kennedy, prog dir; Robert Ehler, prom mgr; Marion Barringer, news dir.

#### Boonville (812) Warrick county

**WBNL** Sept 10, 1950: 1540 khz; 250 w-D. Box 273. (47601). 897-2080. Boonville Bcstg Co.

Net: MBS.

H. C. Sanders, pres; Norman Hall, VP, gen mgr, prog & news dir; Courtney Smith, coml mgr; Bob Gardner, prom mgr; Jerry Kissinger, chief engr.

**WBNL-FM** Dec 19, 1967: 107.1 mhz; 3 kw. Ant 185 ft. Dup WBNL 60%.

#### Brazil (812) Clay county

**WWCM** Nov 15, 1964: 1380 khz; 500 w, DA-D. Box 227. White Rock Rd. (47834). 446-2317. Albert S. Tedesco (acq 11-67). Walter Ter Meer, gen mgr; Earl L. Kirman, coml mgr; Thelma Dellacca, traf mgr; Chuck Kelly, news dir; John Laurence, chief engr.

#### Carmel (317) Hamilton county

\***WHJE(FM)** 91.3 mhz; 300 w. Ant 88 ft. (46032). 846-5871. Carmel Clay Schools.

#### Centerville (317) Wayne county

**WHON** (See Richmond, Ind.)

#### Columbia City (219) Whitley county

**WFDT(FM)** Oct 13, 1968: 106.3 mhz; 3 kw. Ant 106 ft. 105 South Main St. (46725). 244-7700. Fidelity Bcstg Co. Stereo.

Rep: Walton Radio Sls; Indiana Radio Net. Format: Adult music.

Joseph Sweeney, pres; Randall E. Jeffery, gen mgr; Joyce A. Lawrence, coml mgr; Craig N. Harper, prog dir & prom mgr; Nelson E. Montz, news dir; Irv Buehler, chief engr.

#### Columbus (812) Bartholomew county

**WCSI** 1950: 1010 khz; 500 w-D. 501½ Washington St. (47201). 372-4448. White River Bcstg Co. (acq 11-1-57).

Net: UPI Audio News. Rep: Reg Reps. Format: Contemp music/local-regional news.

Harold Heminger, pres; James F. Kauper, VP & gen mgr; W. R. Williamson, coml mgr; Martin J. Brown, prog dir; Sam Simmermaker, news dir; Carl Plaster, chief engr.

**WCSI-FM** 1958: 101.5 mhz; 20 kw. Ant 220 ft. Dup WCSI 10%. Stereo.

#### Connersville (317) Fayette county

**WCNB** April 5, 1948: 1580 khz; 250 w-D. 406 Central Ave. (47331). 825-6411. News Examiner Co.

Rep: Gill-Perna.

George S. Tatman, pres; Emmett M. Jackson, gen & coml mgr; Francis E. Chomel, prog & news dir; William Minck, chief engr.

**WCNB-FM** Feb 28, 1948: 100.3 mhz; 6.68 kw. Ant 270 ft. Dup WCNB 40%

#### Corydon (812) Harrison county

**WPDF** May 22, 1964: 1550 khz; 250 w-D. Box 327 (47112). 738-3241. (Mobile 738-4736). Harrison Radio Inc.

Spec progs: C&W 20 hrs wkly.

Herbert L. Arms, pres & gen mgr; Mary R. Arms, prog dir; Philip S. Timberlake, coml mgr; Harry Hurst, news dir; Lamar W. Harper & Roscoe C. Anderson, engr.

#### Crawfordsville (317) Montgomery county

**WCVL** Dec 12, 1964: 1550 khz; 250 w, DA-N. Box 603. 101 E. Main St. (47933). 362-8200. WCVL Inc. (acq 3-6-68).

Net: ABC. Format: Top 40/MOR.

John L. Sinclair Jr., pres; Richard Munro, gen mgr; Robert Sinclair, coml mgr.

\***WNDY(FM)** Aug 13, 1953: 106.3 mhz; 900 w horiz, 890 w vert. Ant 77 ft horiz, 72 ft vert. 301 West Wabash Ave. (47933). 362-6664. Wabash College Radio. (acq 10-22-64).

Robert E. Russell Jr., pres; Kenneth Haverstick, gen mgr; Orlo Sloop, exec dir; Gary Wolf, prog dir; Charles Nydegger, chief engr.

#### Decatur (219) Adams county

**WADM** May 22, 1964: 1540 khz; 250 w-D. 223 N. 2d St. (46733). 724-7161. Airon Inc.

Net: MBS. Rep: Hopewell; Ind. Radio Net. Spec progs: Sp 2 hrs; C&W 7 hrs, both wkly.

Gilbert Thomas, pres; Kenneth F. Pehlke, gen mgr; David Sommerville, sec-treas; Ken Young, coml mgr; Larry F. Arnold, prog dir; Dick Stimpson, news dir; Harold Adams, chief engr.

**WADM-FM** Nov 8, 1966: 92.7 mhz; 3 kw. Ant 100 ft. Dup WADM 75%.

#### Elkhart (219) Elkhart county

**WCMR** March 16, 1956: 1270 khz; 5 kw-D, 500 w-N, DA-2. (46514). 523-4567. TWX 219-875-5166. Clarence C. Moore.

Net: MBS. Rep: Devney.

Edwin C. Moore, gen mgr; James V. Hummel, coml mgr; Samuel Smeltzer, chief engr.

**WXAX(FM)** June 10, 1963: 104.7 mhz; 50 kw. Ant 195 ft. Prog sep from WCMR. Stereo.

## Indiana

**WTRC** Nov 18, 1931: 1340 khz; 1 kw-D, 250 w-N. Box 699. (46514). 293-5611. TWX 810-294-2242. Truth Radio Corp.

Net: NBC. Rep: Masla.

John Dille Jr., pres; Don E. Fuller, VP & gen mgr; Ed Huot, stn & sls mgr; Allen Strike, prog dir; John Andrews, news dir; Louis Swift, chief engr.

**WFIM(FM)** April 1, 1947: 100.7 mhz; 14.5 kw Ant 570 ft. Prog sep from WTRC. WSJV-TV South Bend affil.

#### Ellwood (317) Tipton county

**WBMP(FM)** June 28, 1964: 101.7 mhz; 3 kw. Ant 140 ft. Box 342. (46036). 552-5043. Heart of Hoosierland Inc.

Dallas Montgomery, pres; Scott Ridener, gen mgr; Thom Huge, prog dir; Jim Mougeottex, news dir.

#### Evansville (812) Vanderburgh county

\***WEVC(FM)** April 1, 1951: 91.5 mhz; 5.7 kw. Ant 100 ft. 1800 Lincoln Ave. (47714). 479-2020. Univ. of Evansville.

Ralph Bell, gen mgr; Alan Harder, prog dir; Marsha Wright, news dir; Donald Cork, chief engr.

**WGBF** Nov 22, 1923: 1280 khz; 5 kw-D, 1 kw, DA-N. Box 3486. (47701). 477-8811. Radio Station WGBF Inc. (acq 5-10-65).

Net: NBC. Rep: Meeker; Pearse Sls; Busby, Finch & Woods.

Martin L. Leich, pres & gen mgr; Gene Crawford, prog dir; Erwin P. Schoeny, chief engr.

**WIKY** August 1947: 820 khz; 250 w-D. Box 3848. (47701). 424-8284. South Central Bcstg Corp.

Rep: Savalli/Gates.

John A. Englebrecht, pres; Charles Blake, stn mgr; Byron Zint, prod mgr; John Bradford, news dir; George F. Stoltz, chief engr.

**WIKY-FM** Aug 1948: 104.1 mhz; 50 kw. Ant 460 ft. Dup WIKY 50%. Stereo.

**WJPS** Oct 31, 1948: 1330 khz; 5 kw-D, 1 kw-DA-N. Box 3636 (47701). 425-2221. Geyer Bcstg Inc. (acq 10-1-64).

Net: ABC. Rep: Eastman, Ky Sls. Format: Contemp.

Wayne W. Geyer, pres & gen mgr; David R. Wood, stn mgr; Jim Stagg, prog dir; Stan Clark, news dir; John Wilson, chief engr.

\***WPSR(FM)** September 1957: 90.7 mhz; 4.5 kw. Ant 100 ft. 726 Wedeking Ave. (47711). 425-1801. Evansville Vanderburgh School Corp.

**WROZ** 1936: 1400 khz; 1 kw-D, 250 w-N. Box 139 (47701). 422-4171. Radio Evansville Inc. (acq 10-61).

Net: ABC. Rep: McGavren- Guild. Spec progs; C&W 20 hrs wkly.

Asa Stallwordth Jr., pres; Wilbur Walker, gen mgr; Jim Embry, prog dir; Chuck Runyon, news dir; Jerry Kissinger, chief engr.

**WVHI(FM)** Dec 22, 1964: 105.3 mhz; 50 kw horiz; 17 kw vert. Ant 320 ft. Southern Securities Bldg. (47708). 425-4226. Valley-Hi Bcstg Corp.

Net: ABC/FM. Format: Progressive Rock. Samuel M. Angel, pres & stn mgr; June Angel, coml mgr; James Lewis, prog dir; John Bach, news dir; Jerry Kissenger, chief engr.

## Indiana

### Ft. Wayne (219) Allen county

**WFWR** June 17, 1968: 1090 khz; 1 kw, DA-D. 424 Reed Rd. (46805). 420-0446. Fort Wayne Bcstg. Co.

Net: ABC/I. Format: Good music/MOR. Clarence C. Moore, pres; Gordon Beck, gen mgr; Gary Beck, prog dir.

**WCMX(FM)** Aug 24, 1970: 101.7 mhz; 3 kw. Ant 300 ft. Prog sep from WFWR.

**WGL** Jan 24, 1924: 1250 khz; 1 kw, DA-2. 201½ W. Jefferson St. (46802). 743-3366. The News-Sentinel Bcstg Co. (acq 6-10-49).

Net: CBS. Rep: Savalli/Gates. Spec progs: Sp 2 hrs wkly. Format: Standards.

Helene R. Foellinger, pres; Leonard E. Davis, VP & gen mgr; James C. Carpenter, prog dir; Norm Taylor, news dir; Richard Miller, chief engr.

**WKJG** November 1947: 1380 khz; 5 kw, DA-2. (CP chgs ant system). 2633 W. State Blvd. (46808). 422-7474. TWX 219-241-2083. WKJG Inc. (acq 4-14-57).

Net: NBC. Rep: Masla.

John F. Dille, pres; Hilliard Gates, VP, gen mgr & sports dir; Albert Schneider, coml mgr; Charles H. Powell, prog dir; Jack Grey, news dir; Eugene A. Chase, chief engr.

**WKJG-FM** February 5, 1965: 97.3 mhz; 48 kw. Ant 510 ft. Prog sep from WKJG. Stereo.

WKJG-TV affil.

**WLYV** March 28, 1948: 1450 khz; 1 kw-D, 250 w-N. (46801). 743-3443. TWX 219-241-3744. Shepard Bcstg Corp. of Indiana. (acq 1-1-66)

Net: MBS. Rep: McGavren-Guild-PGW. John J. Shepard, pres; Herbert J. Weber Jr., VP & gen mgr; Gary Lockwood, prog dir; Bob Barnes, prod mgr; Al Jansen, news dir; David Pyard, chief engr.

**WOWO** March 31, 1925: 1190 khz; 50 kw, DA-N. 128 W. Washington Blvd. (46802). 742-8373. TWX 810-332-1515. Westinghouse Bcstg Co. (acq 8-1-36).

Rep: Radio Adv Reps. Format: MOR. Donald H. McGannon, bd chmn; Joel Chaseman, pres; Carl W. Vandagriff, gen mgr; H. D. Longworth, sls mgr; Alan D. Mitchell, prog dir; Bill Hartnett, news dir; Roy J. Diaz, prom mgr; B. L. Wolfe, chief engr.

**WPTH(FM)** Feb 8, 1960: 95.1 mhz; 44 kw. Ant 689 ft. 3333 Butler Rd. (46808). 483-0584. Sarkes Tarzian. Stereo.

Net: ABC/FM. Sarkes Tarzian, pres; David D. Miller, gen mgr; Bernice Zimmerman, bus mgr; Robert Clark, prom mgr; George Castle, chief engr.

WPTA(TV) affil.

### Frankfort (317) Clinton county

**WILO** Nov 23, 1953: 1570 khz; 250 w-D. Box 255 (46041). 659-3338. Kaspar Bcstg Co. Inc. (acq 10-1-59)

Rep: Hopewell. V. J. Kaspar, pres & gen mgr; Lillian Kaspar, prog dir & prom mgr; Max Showalter, news & spts dir.

**WILO-FM** Sept 14, 1962: 99.7 mhz; 5.9 kw. Ant 125 ft. Dup WILO 70%.

### Franklin (317) Johnson county

**\*WFCI(FM)** Oct 15, 1960: 89.3 mhz; 10 w. Franklin College. RE 6-6181. Franklin College of Indiana.

Raymond Cowan, faculty dir & chief engr. **WIFN(FM)** Dec 15, 1961: 95.9 mhz; 3 kw. Ant 300 ft. Box 194 (46131). 736-9144. Voice of Johnson County Inc. Howell B. Phillips, pres & coml mgr; Ron Douglas, gen mgr; Dan Jackson, news dir; Charles Sears, chief engr.

### Gary (219) Lake county

**\*WGVE(FM)** Jan. 1954: 88.7 mhz; 2.1 kw. Ant 91 ft. 1800 East 35th St. (46409) 962-7571. School City of Gary.

Lawrence Ventura, gen mgr.

**WLTH** Nov 5, 1950: 1370 khz; 1 kw-D. 3669 Broadway. (46403). 884-9409. Northwestern Indiana Bcstg Corp. (acq 3-1-67).

Rep: Walton. Format: Contemp/MOR. H. B. Snyder Jr., pres; A. C. Evans, coml mgr; Peter Jerome, prog dir; Ron Borden, public affairs dir; Warren Freiberg, news dir; Mike Miller, music dir; Bill Easley, chief engr.

**WWCA** Dec 7, 1949: 1270 khz; 1 kw, DA-1. 545 Broadway. (46402). 886-9171. Lake Bcstg Co.

Net: ABC. Rep: Young. Dee O. Coe, pres; Joseph A. Haas, gen mgr; Ted Thorne, prog & news dir; Victor Voss, chief engr.

### Gaston (317) Delaware county

**\*WDHS(FM)** Nov 10, 1969: 91.1 mhz; 10 w. R.R. #1 (47342). 358-4006. Harrison-Washington Community School Corp. Format: Educational.

Robert V. Edwards, pres; Paul L. Parker, gen mgr; George A. Black, chief engr.

### Goshen (219) Elkhart county

**\*WGCS(FM)** Oct 2, 1958: 91.1 mhz; 390 w. Ant 65 ft. Goshen College (46526). 533-3161. Goshen College Bcstg Corp.

Carl Kreider, pres; J. F. Swartzendruber, sec-treas & chief engr; Roy Umble, prog dir.

**WKAM** 1954: 1460 khz; 1 kw-D, 500 w-N, DA-N. 930 E. Lincoln Ave. (46526). 533-1460. Kosciusko Bcstg Corp. (acq 10-15-56).

Rep: Regional Reps. William N. Udell, pres; Gerald D. Grainger, gen mgr; James Pumroy, coml mgr; Dave Overton, news dir; William Pollnow, chief engr.

### Greencastle (317) Putnam county

**\*WGRE(FM)** April 25, 1949: 91.5 mhz; 115 w. Ant 160 ft. DePauw Univ. (46135). 653-3663. DePauw U.

Net: IBS. Spec progs. Fr 2½ hrs; Ger 2½ hrs; Ital 2½ hrs; Sp 2½ hrs; Russian 2½ hrs, all wkly.

W. E. Kerstetter, pres; Elizabeth Turnell, gen mgr; Scott Fenneman, prog dir; James Crum, prom mgr; Steve Doyle, news dir; Robert Reeves, chief engr.

**WXTA(FM)** May 16, 1966: 94.3 mhz; 3 kw. Ant 160 ft. Box 245. (46135). 653-9717. Charles R. Banks.

Format: MOR. Spec prog: C&W 30 hrs wkly. Charles R. Banks, gen & coml mgr & chief engr.

### Greenfield (317) Hancock county

**WSMJ(FM)** June 1, 1962: 99.5 mhz; 50 kw. Ant 240 ft. Box 248, 640 W. Ninth St. (46140). 462-5511. Radio Stn WPFB. (acq 2-1-65).

Rep: Frederick W. Smith; Regional Reps. Format: MOR.

Paul F. Braden, pres; Roy P. Whitton, gen, prom & sls mgr; Mrs. Louis Wilson, prog dir; Lewis Thompson, news dir; Ernest Wells, chief engr.

### Greensburg (812) Decatur county

**WTRE** July 1, 1968: 1330 khz; 500 w, DA-D. 1011 Park Rd. (47240). 663-3000. Clear Tone Bcstg.

Lloyd Kanouse, pres; Gib Young, gen, coml & prom mgr; Randy Schneider, prog dir; Bob Sexton, news dir; Ernest Luttrell, chief engr.

**WTRE-FM** December 1962: 107.3 mhz; 3.5 kw. Ant 270 ft. Dup WTRE 50%.

### Hammond (219) Lake county

**WJOB** 1924: 1230 khz; 1 kw-D, 250 w-N. 6405 Olcott. (46323). TI 4-1230. Colby Bcstg Corp. (acq 2-23-60).

Spec progs: Neg 48 hrs; Sp 1½ hrs; Pol 2½ hrs; Greek 1 hr, all wkly.

Julian Colby, pres & gen mgr; Judith Grambo, VP & stn mgr.

**WYCA(FM)** Sept 14, 1959: 92.3 mhz; 30 kw. Ant 400 ft. 6336 Calumet Ave. (46324). 734-0923. Estate of Percy B. Crawford. Ruth Crawford Porter, executrix (acq 9-14-59).

Format: Relig/Gospel music & programs. Spec progs: Fr 1½ hrs, Pol ½ hr, Neg 1½ hrs, all wkly.

Ruth Crawford Porter, executrix; Dr. Donald Crawford, gen mgr; George A. Cole Jr., acting stn mgr; Grant L. Ford, prog dir; Robert L. Phillips, news dir; David F. Oseland, chief engr.

### Hartford City (317) Blackford county

**\*WHCI(FM)** December 1954: 91.9 mhz; 10 w. R.R. 2 (473-48). School City of Hartford City.

James A. Robbins, gen mgr; William C. Lents, prog dir; Jerry Mattingly, prom mgr; Rick Hudson, news dir; Tony C. Hendy, chief engr.

**WWHC(FM)** Feb 26, 1965: 104.9 mhz; 3 kw. Ant 155 ft. 211 W. Main St. (47348). 348-2665. Stereo. Three J Radio Corp.

Net: Metro Media Net. Spec prog: C&W 7 hrs wkly. Format: MOR.

John R. Maddox, pres; Robert A. Hardley, gen & prom mgr; William Morris, prog dir & coml mgr; Gary Goodspeed, news dir; Tony Hendey, chief engr.

### Howe (219) Lagrange county

**\*WHWE(FM)** Not on air, target date unknown: 89.7 mhz; 10 w. Ant 68 ft. Academy Place. (46746). Howe Military School.

### Huntington (219) Huntington county

**WHLT** May 25, 1957: 1300 khz; 500 w-DA-D. Hotel LaFontaine (46750). 356-1640. Radio Huntington Inc. (acq 9-1-58).

William J. Warren, pres; Ron Clark, gen mgr; Vivian Warren, VP.

**WHLT-FM** Sept 1, 1965: 103.1 mhz; 3 kw. Ant 91 ft. Dup WHLT.

**\*WVSH(FM)** Jan 1, 1950: 91.9 mhz; 920 w. Ant 110 ft. John & Gilford Sts. (46750). 356-7818. Huntington County Community Schools.

Net: NER. Gary E. Brown, dir; Gary Schrader, chief engr.

Indianapolis (317) Marion county

\*WAJC(FM) Sept 3, 1949: 104.5 mhz; 36 kw. Ant 360 ft. 46th & Sunset. WA 3-3451. Butler U.

Alexander Jones, gen mgr; James R. Phillips, mgr; Ann Harper, opns mgr; Robert Dunkle, news dir; John Krom, chief engr. WATI May 15, 1963: 810 khz; 250 w-D. 3490 Bluff Rd. (46217). 787-2211. Sarkes Tarzian Inc. (acq 5-26-64).

Rep: Masla. Format: Beautfl music. Sarkes Tarzian, pres; Elmer Snow, bdst div mgr; Robert J. Flynn, gen mgr; Bob Lamb, natl sls mgr; Frank Proctor, prog dir; Dave Bailey, news dir; Don Morgan, chief engr.

WTTV(TV) affil.

\*WBDG(FM) Sept 13, 1965: 90.9 mhz; 10 w. 1200 N. Girls School Rd. (46224). 244-7691, ext 65. Metropolitan School District of Wayne Township.

David Dunn Jr., gen mgr; Thomas Allibranch, chief engr.

WBRI March 12, 1964: 1500 khz; 5 kw, DA-D. 4802 E. 62nd St. (46220). 255-5484. Radio One Five Hundred Inc. Format: Relig.

Douglas D. Kahle, pres; Thomas J. Wallace, gen mgr; Gil Curtis, chief engr.

\*WEDM(FM) Not on air, target date unknown: 91.1 mhz, 10 w. Ant 60 ft. 9039 East 10th Street (46229). Metropolitan School District of Warren Township.

WFBM Oct 23, 1924: 1260 khz; 5 kw, DA-N. 1330 N. Meridian (46202). 635-9326. TWX 810-341-3339. Time-Life Broadcast Inc. (acq 5-21-57)

Net: NBC. Rep: Katz.

Barry Zorthian, pres; Eldon Campbell, VP & gen mgr; Don Cripe, stn mgr; Bob Berry, sls mgr; K. C. Strange, prom mgr; Jack Sorbi, prog dir; Bob Gamble, news dir; Robert Flanders, chief engr.

WFBM-FM Nov 26, 1959: 94.7 mhz; 52 kw. Ant 850 ft. Dup WFBM 23%.

WFBM-TV affil.

WFMS(FM) March 17, 1957: 95.5 mhz; 25 kw. Ant 275 ft. Stereo. 2255 N. Hawthorne Lane. (46218). 359-5511. Williams FM Service.

Net: ABC/FM. Rep: Groskin. Spec progs: Ger 2 hrs, Ital 1 hr, Sp 2 hrs, Fr 1 hr, Hungarian 1 hr, Balkan State, 1 hr, all wkly.

Martin R. Williams Sr., stn dir; Martin R. Williams Jr., gen mgr; John Doran, coml mgr; Anita Christen, prog dir; Paul Elliott, news dir; Mark Guthrie, chief engr.

WGEE Dec 19, 1956: 1590 khz; 5 kw-D, DA-D. 4800 E. Raymond St. (46203). 359-5591. Rollins Inc.

Net: ABC. Rep: Alan Torbet. Format: Easy lsteng/Contemp.

O. Wayne Rollins, pres; Harry Callahan, gen mgr; Ernie Forrester, coml mgr; Lee Daniels prog dir; Allan Terry, news dir; Warren Fooks, chief engr.

WGEE-FM May 15, 1964: 103.3 mhz; 64 kw. Ant 120 ft. Dups WGEE 100%.

\*WIAN(FM) Oct 29, 1954: 90.1 mhz; 10 kw. Ant 36 ft. 931 Fletcher Ave. (46203) 638-3493. Board of School Commissioners of Indianapolis.

Miss Nancy Hendricks, suprv, radio-TV; Art Van Allen, prog dir; John Woytinek, prod supvr; John L. Krom, chief engr.

WIBC 1938: 1070 khz; 50 kw-D, 10 kw-N, DA-2. 2835 N. Illinois St. (46208). 924-2661. Fairbanks Bcstg. Co. Inc. (acq 10-25-49).

Rep: Blair. Format: MOR.

R. M. Fairbanks, pres; James C. Hilliard, exec VP & gen mgr; R. E. Yancey, gen sls mgr; Gary Todd, prog dir & prom mgr; Fred Heckman, news dir; Richard

Smart, chief engr.

WNAP(FM) Dec 5, 1960: 93.1 mhz; 29.5 kw. Ant 370 ft. Prog sep from WIBC.

\*WICR(FM) Aug 20, 1962: 88.7 mhz; 10 w. 4001 Otterbein Ave. (46227). 783-3730. Indiana Central U.

Format: MOR/Rock/Educational.

David Steele, gen mgr; Mike Melkus, prog dir; Glenn Weaver, prom mgr; William Byers, news dir; Charles D. Sears, chief engr.

WIFE July 27, 1941: 1310 khz; 5 kw-D; 1 kw-DA-N. 1440 N. Meridian St. (46202). 637-1375. Star Stations of Indiana Inc. (acq 11-63).

Rep: H-R.

Joe Wilkerson, pres; Robert D. Kiley, VP & gen mgr; Jack N. Marsella, sls mgr; Perry Murphy, prog dir; Charlie Ray, news dir; Kay Larson, prom mgr; Murray Smith, chief engr.

WIFE-FM Oct 22, 1961: 107.9 mhz; 41 kw. Ant 910 ft. Prog sep from WIFE. Stereo.

WIRE 1923: 1430 khz; 5 kw, DA-N. Box 88456. 4560 Knollton Road. (46208). 925-9201. Telex 027-2162. Mid-America Radio Inc. (acq 6-1-64).

Net: Base Stn Ind. Pacers Sprts Net. Rep: Eastman. Spec progs: C&W 100%. Format: C&W.

Burrell L. Small, pres; Don N. Nelson, VP & gen mgr; Milt Lewis, asst mgr & sls mgr; Galen Scott, prog dir; Bill McCormick, news dir; Gordon Trout, chief engr; Bill Robinson, mus dir.

WTLC(FM) Jan 22, 1968: 105.7 mhz; 50 kw. Ant 135 ft. 1734 Villa. (46203). 784-4471. Stereo. Calojay Enterprises Inc. Rep: Greener, Hiken, Sears. Spec progs: Neg 100%. Format: Neg/R&B.

Pat Chavis Jr., pres; Thomas W. Mathis, gen mgr; William Gigerich, coml mgr; Robert Bernard, sls mgr; Bernard Harrison, prog dir; Al Hobbs, prom mgr; John Robinson & Richard Bailey, news dirs.

WXLW August 1948: 950 khz; 5 kw-DA-D. Box 22300, 3003 Kessler Blvd. (46222). 925-6494. Greater Indianapolis Bcstg Co. (acq 1-1-63).

Net: CBS. Rep: Avery-Knodel.

Robert D. Enoch, pres & gen mgr; John G. Enoch, stn mgr; Robert B. Enoch, coml mgr; Bill Baker, prog dir; Fred Charles, news dir; Norbert J. Goetzinger, chief engr.

Jasper (812) Dubois county

WITZ July 4, 1948: 990 khz; 1 kw-D. Box 167. (47546). 482-2131. Jasper on the Air Inc.

Dr. G. E. Metzger, pres; G. Earl Metzger II, gen mgr; Robert Thacker, coml mgr; Gil King, prog dir; Robert Boyles, prom mgr; Larry Foerster, news dir; Robert Simmers, chief engr.

WITZ-FM Nov 1, 1954: 104.7 mhz; 5.1 kw. Ant 275 ft. Dup WITZ 40%.

Jeffersonville (812) Clark county

WXVW June 26, 1961: 1450 khz; 1 kw-D, 250 w-N. Box 666 (47130). 283-3577. Electrocast Inc.

Net: ABC; MBS. Rep: R. S. Crane; Natl Times Sls; Keystone. Format: MOR. Clarence Henson, pres; Joseph R. Bell, VP & gen mgr; Dick Brabandt, prog dir; Charles Jenkins, news dir; Bill Davis, chief engr; Jim Purser, coml mgr.

Kendallville (219) Noble county

WAWK Nov 9, 1955: 1140 khz; 250 w-D.

Indiana

Box 47. (46755). 347-2400. Noble DeKalb Bcstg Co. (acq 8-1-57).

Paul L. King, pres & gen mgr; Fred Manahan, VP & prog mgr; John Riddle, chief engr.

WAWK-FM Dec 16, 1964: 93.3 mhz; 37 kw horiz, 6 kw vert. Ant 275 ft. Stereo. Dups WAWK 50%.

Knox (219) Starke county

WKVI Target date September 1970: 1520 khz; 250 w-D; 204 North Main St. (46534). 77206241. Kankakee Valley Bcstg. Co.

Rep: Robert J. Walton. Format: MOR. Tom Bell, pres; Harold A. Walter, mgr; Theodore Hayes, sls mgr; Robert Densmore, chief engr.

WKVI-FM July 21, 1969: 99.3 mhz; 3 kw. Ant 300 ft. Same licensee as WKVI.

Kokomo (317) Howard county

WIOU July 16, 1948: 1350 khz; 5 kw-D, 1 kw-N, DA-2. Box 732. (46901). 453-1212. Booth American Co. (acq 10-15-56).

Net: CBS. Rep: Torbet.

John L. Booth, pres; John Carl Jeffrey, gen mgr; George Corwin, coml mgr; Jim Day, prog dir; Don McKellar, news dir; William Railey, chief engr.

WKMO(FM) Nov 20, 1964: 93.5 mhz; 3 kw. 185 ft. Dups WIOU 10%. Stereo.

WWKI(FM) Oct 21, 1962: 100.5 mhz; 5.1 kw. Ant 115 ft. Box 989. (46901). 459-4191. BGS Bcstg. (acq 5-1-68).

Rep: Charles Bernard. Spec progs: C&W 100%. Format: Personality/C&W.

James L. Gregg, pres & gen mgr; Jerry Byers, prog dir; Wilbur Tieman, news dir.

Lafayette (317) Tippecanoe county

WASK 1942: 1450 khz; 1 kw-D, 250 w-N. Box 880. (47902). 447-2186. Lafayette Bcstg Inc. (acq 4-57).

Net: MBS. Rep: Ohio Stns.

Henry Rosenthal, pres & gen mgr; Bill Kniesley, coml mgr; Jerry Collins, prog dir; Charle N. Weis, news dir; George Williamson, chief engr.

WASK-FM Aug 1, 1954: 105.3 mhz; 42 kw horiz, 4.4 kw vert. Ant 310 ft. Stereo.

WAZY Nov 28, 1959: 1410 khz; 1 kw-DA-D. Box 1410. (47902). 474-1410.

WAZY Radio Inc. (acq 1-1-60).

Net: ABC. Rep: Savalli/Gates. J. E. Willis, pres & gen mgr; Hal M. Youart, sls mgr; John Bittner, news dir; Ron London, prog dir; Larry Hitz, chief engr.

WAZY-FM March, 1965: 96.7 mhz; 3 kw. Ant 150 ft. Dups WAZY 70%.

WXUS(FM) January 1, 1970: 92.7 mhz; 3 kw. Ant 165 ft. 1000 Ortman lane. (47905). 474-1112. Tiprad Bcstg Co.

Net: ABC. Format: Easy lsteng/Rock. David M. Stevenson, pres, gen & coml mgr; Constance L. Stevenson, prog dir; James D. Jones, chief engr.

Net: ABC. Rep: Easy lsteng/Rock.

Net: ABC. Rep: Easy lsteng/Rock. David M. Stevenson, pres, gen & coml mgr; Constance L. Stevenson, prog dir; James D. Jones, chief engr.

La Porte (219) La Porte county

WLOI 1948: 1540 khz; 250 w-D. Box 385. (46350). 362-6144. La Porte County Bcstg (acq 1955).

Net: ABC. Rep: Young. Spec progs: C&W 1 hr wkly.

Dee O. Coe, pres; Walter H. Olson, gen mgr; David O. Bard, asst mgr; Francis M.

## Indiana

Flanagan, news dir; Victor Voss, chief engr.

**WLOI-FM** Jan 23, 1964: 96.7 mhz; 3 kw. Ant 265 ft. Dups WLOI 25%.

### Lebanon (317) Boone county

**WNON(FM)** May 28, 1967: 100.9 mhz; 3 kw. Ant 300 ft. Box 227 (46052). 482-4427. Charles R. Banks.

Net: MBS. Format: MOR. Spec prog: C&W 20 hrs wkly.

Charles R. Banks, owner, gen mgr & chief engr; Will Burt, coml mgr; Dave Ruiz, news dir.

### Linton (812) Greene county

**WBTO** Oct 10, 1953: 1600 khz; 500 w-D. Box 231 (47441). 847-4474. Linton Bcstg Inc. (acq 1-64).

H. D. Boardman, pres, gen & coml mgr & chief engr; Mrs. Geraldine Boardman, prog dir.

**WBTO-FM** Sept 14, 1970: 93.5 mhz; 3 kw. Ant 240 ft. Same licensee as WBTO. Format: Easy lsteng. Prog sep from WBTO.

### Logansport (219) Cass county

**WSAL** Feb 24, 1949: 1230 khz; 1 kw-D, 250 w-N. (CP chng. trans. loc.). Box 719. (46947). 753-3111. Logansport Bcstg Corp. Net: MBS.

Glenn L. Miller, pres; Richard E. Jackson, gen mgr; Joseph A. Wiler, coml mgr; Gene A. Waters, prog dir; Steve Reynolds, news dir; Raymond Olsen, chief engr.

**WSAL-FM** May 11, 1965: 102.3 mhz; 3 kw. Ant 300 ft. Same licensee as WSAL.

### Madison (812) Jefferson county

**WORX** March 1956: 1270 khz; 1 kw-DA-D. Box 95, Telegraph Hill. (47250). 265-3322. WORX div, Electronic Lab Inc. Net: ABC. Format: MOR. Spec prog: C&W 6 hrs wkly.

Clarence E. Henson, pres; Richard D. Witty, gen mgr; Ilea Newman, sls mgr; John R. Cutshall, prog dir; Hank Bentz, news dir.

**WORX-FM** March 1950: 96.7 mhz; 3 kw. Ant 230 ft. Dup WORX 75%.

### Marion (317) Grant county

**WBAT** June 7, 1947: 1400 khz; 1 kw-D, 250 w-N. Box 839. (46952). 664-6239. Marion Radio Corp. (acq 10-1-56). Net: CBS. Rep: Meeker.

Lester G. Spencer, pres; William C. Fowler, gen mgr; Mel Strasser, prog dir; Warren Arnett, chief engr.

**WGOM** May 11, 1955: 860 khz; 250 w, DA-D. Box 538, 820 S. Pennsylvania St. (46952). 664-7396. WMRI Inc. (acq 1-1-66).

Net: ABC/E. Rep: Regional Reps. Format: Contemp.

Frank Bove, pres; Ira C. Smith, gen mgr; William Reed, coml mgr; Mike Harington, prog dir; Mel Ballinger, news dir; Richard Murray Jr., chief engr.

**WMRI(FM)** Dec 19, 1948: 106.9 mhz; 50 kw. Ant 275 ft. Stereo. Same licensee as WGOM. Prog sep from WGOM.

### Martinsville (317) Morgan county

**WCBK** April 18, 1967: 1540 khz; 250 w-D.

217 E. Washington St. (46151). 342-3394.

Morgan County Bcstrs, Inc.

Spec progs: C&W 18 hrs wkly.

David Keister, pres, gen & coml mgr; Phil Deckard, prom mgr; Jerry Holmes, news dir; Don Scales, chief engr; Frank Gifford, prog dir.

**WCBK-FM** Oct 15, 1968: 102.3 mhz; 3 kw. Ant 300 ft. Dups WCBK 50%.

### Michigan City (219) La Porte county

**WIMS** Aug 10, 1947: 1420 khz; 5 kw-D, 500 w-N, DA-2. Old Chicago Rd. (46360). 874-5245. Northern Indiana Bcstrs Inc. (acq 12-50).

Spec progs: Pol 2½ hrs; Neg 12 hrs, both wkly. Format: Regional-community news/Adult music.

William N. Udell, pres & gen mgr; S. C. McDonnell, Alan Mansfield, John Carpenter, coml dept; Patricia, prog dir; Henry Lange, news dir; R. J. Schilling, chief engr.

**WMCB-FM** Sept 15, 1966: 95.9 mhz; 2.8 kw. Ant 220 ft. 1903 Springland Ave. (46360). 879-8201. Mich. FM Bcstrs.

Spec progs: Neg 1½ hrs wkly. Format: MOR/Top 40/local news.

Thomas Burns, pres, gen & coml mgr; Mary Ellen Burns, opns mgr; Jack Highberger, sports dir; Paul Schreiber, prom mgr; Tony Westcott, news dir; Larry Cantwell, chief engr.

### Monticello (219) White county

**WVTL(FM)** April 16, 1967: 95.3 mhz; 3 kw. Ant 135 ft. U.S. Rte. 24 West. (47960). 583-8266. Fidelity Bcstg Co.

Format: MOR.

Joseph P. Sweeney, pres & gen mgr.

### Mt. Vernon (812) Posey county

**WPCO** Aug 21, 1955: 1590 khz; 500 w-D. Box 526 (47620). 838-4484. Mt. Vernon Bcstg Co.

Net: MBS.

H. C. Sanders, pres; Courtney Smith, gen & coml mgr & news dir; Jerry Kissinger, chief engr.

### Muncie (317) Delaware county

**\*WBST(FM)** Sept 1960: 90.7 mhz; 10 w. Center for Radio & TV, Ball State U. (47306). 285-1833. Ball State U.

Net: NAEB, CBC, SABC. Format: Fine Arts.

Dr. John J. Pruis, pres; Dr. William H. Tomlinson, dir & gen mgr; Robert Faull, opns mgr; Michael K. Roberts, asst to dir; M. John Eiden, asst stn mgr; Garvin Phillips, chief engr.

**WERK** Feb 14, 1965: 990 khz; 250 w-D, DA. Box 2812. (47302). 289-3311. Muncie Bcstg Corp.

Robt. J. Poorman, pres; William Shirk Poorman, gen mgr; Admin Ludwig, sls mgr; Larry McCabe, prog dir; Fred Moore Hinshaw, news dir; Horace N. Smith, chief engr.

**WLBC** November 1926: 1340 khz; 1 kw-D, 250 w-N. 820 E. 29th St. (47302). 288-4403. Tri City Radio Corp.

Net: CBS. Rep: Devney.

Don Burton, gen mgr; John M. Craig, coml mgr; Lee W. Allerton, prog & news dir; Patrick S. Finnegan, chief engr.

**WLBC(FM)** October 1947: 104.1 mhz; 9.3 kw. Ant 235 ft. Prog sep from WLBC. Stereo.

WLBC-TV affil.

**\*WWHI(FM)** 1950: 91.5 mhz; 280 w. Ant 70 ft. 2000 S. Franklin St. (47302). 288-

6626. Wilson Jr. High School.

James F. Bailey, gen mgr.

### New Albany (812) Floyd county

**WHEL** June 15, 1949: 1570 khz; 1 kw-D. Box 378. (47150). 944-5474. Shell Broadcasting Corp. (acq 7-1-66).

Net: ABC.

Grady A. Sanders, pres; Terry Garretson, gen mgr; James Nathan, exec VP-sls; Bob Lewis, prog dir; Phil Downs, news dir; Peter L. C. Boyce, chief engr.

**\*WNAS(FM)** May 28, 1949: 88.1 mhz; 800 w. Ant minus 32 ft. 1020 Vincennes St. (47150). 944-2216, ext 29. New Albany-Floyd County Consolidated School Corp. Net: NER.

Charles Eggenspiller, gen mgr; Helen Ashabraner, prog dir; Jon Kemper, news dir; Douglas Schulz, chief engr.

**WREY** Feb 14, 1966: 1290 khz; 500 w-D, DA-D. 4th & Spring. Box 634. (47150). 945-9195. M. R. Lankford Bcstg Co.

Rep: Weed.

M. R. Lankford, pres; Mike Day, gen & coml mgr; John Hart, prom mgr.

### New Castle (317) Henry county

**WCTW** Nov 14, 1960: 1550 khz; 250 w, DA-2. R.R. #1 (47362). 529-2600. WCTW Inc.

Net: MBS.

Walter Chambers Jr., pres; Arno Walker, gen mgr; Larry Stewart, sports dir; Miles Marshall, coml mgr; Larry Stewart, news dir; Horace Smith, chief engr.

**WCTW-FM** Aug 6, 1947: 102.5 mhz; 4.5 kw. Ant 240 ft. Dup WCTW 100%.

### Noblesville (317) Hamilton county

**WHYT** Not on air, target date unknown: 1110 khz, 250 w, DA-D. c/o Dr. Wendell Hansen, Route 4, Box 26B. (46060). Mid-Indiana Bcstg Corp.

### North Manchester (219) Wabash county

**\*WBKE-FM** May 1968: 89.5 mhz; 3 kw. Ant 80 ft. Manchester College. (46962). 982-2141, ext 236. Manchester College.

A. Blair Helman, pres; Samuel M. Davis, dir of bcstg; Terry Brandenburg, stn mgr; Tom Goodrich, coml mgr; Dan Hollenburgh, prog dir; Dennis Clouse, news dir; Gary Arnold, mus dir; Phil Snyder, chief engr.

### North Vernon (812) Jennings county

**WOCH** Jan 8, 1955: 1460 khz; 1 kw-D. Box 46. (47265). 346-3821. Dorrell Ochs. Rep: Regional Reps.

Dorrell Ochs, pres; Charles R. Plummer, gen & coml mgr; Dick Lauf, prog dir; Pat Clark, news dir; Jimmie Ochs, chief engr.

**WOCH-FM** March 19, 1963: 106.1 mhz; 3 kw. Ant 175 ft. Dup WOCH 33%.

### Notre Dame (219) St. Joseph county

**\*WSND-FM** Sept 17, 1962: 88.9 mhz; 10 w. Box 532. (46556). 283-7342. The U. of Notre Dame du Lac.

Net: NER. Format: Classcl/Educational/Fine Arts.

Stephen J. DellaPietra, stn mgr; John T. Sabo, prog dir; Maureen Schimizzi, prog supvr; John Yurko, news dir; George E. Molnar, chief engr.



Paoli (812) Orange county

**WVAK** Dec 7, 1963: 1560 khz; 250 w-D. Box 150. (47454). 723-3600. Z. Denzel King and Virginia A. King.  
Z. Denzel King Sr., pres; Virginia A. King, gen mgr & prog dir; James E. King, coml mgr; Gary D. King, prom mgr; Alma Likes, news dir; Arthur Little, chief engr.

Peru (317) Miami county

**WARU** Sept 12, 1954: 1600 khz; 1 kw-D. Box A. (46970). 473-4448. Wabash-Peru Bcstg Co. (acq 6-58).  
Rep: Devney, Regional Reps.  
Richard W. Schultz, pres, gen & coml mgr; Tom Rusk, prog dir; Dixie Larson, news dir; Dave Walrod, chief engr.  
**WARU-FM** April 5, 1965: 98.3 mhz; 3 kw. Ant 43 ft. Dups WARU 75%. Stereo.

Plainfield (317) Hendricks county

**WJMK(FM)** Aug 16, 1964: 98.3 mhz; 3 kw. Ant 200 ft. Stereo. Box 5. (46168). 839-2366. James T. Barlow.  
James T. Barlow, pres & coml mgr; Mabel A. Barlow, gen mgr & prog dir; Thomas M. Allebrandi, chief engr.

Plymouth (219) Marshall county

**WTCA** Aug 18, 1964: 1050 khz; 250 w-D. DA. 112 W. Washington St. (46563). 936-4096. Community Service Bcstrs.  
Spec progs: C&W 7 hrs wkly.  
Kenneth E. Kunze, pres, gen mgr, prog dir & chief engr; R. S. Smith, coml mgr; Roger Wellman, news dir; Gerald Guetschow, mus dir.  
**WTCA-FM** July 20, 1966: 94.3 mhz; 3 kw. Ant 220 ft. Dups WTCA 30%.

Portland (317) Jay county

**WPGW** Jan 14, 1951: 1440 khz; 500 w-D. DA. Box 608. (47371). 726-8780. Glenn West.  
Net: ABC. Rep: Ohio Reps.  
Glenn West, gen mgr & chief engr.

Princeton (812) Gibson county

**WRAY** Dec 16, 1950: 1250 khz; 1 kw-D. Box 8. (47570). 385-4861. Princeton Bcstg Co.  
Net: MBS. Rep: Devney.  
M. R. Lankford, owner; Ray J. Lankford, stn mgr; Richard Lankford, sports & news dir; D. T. Critchfield, sls mgr; Jack Mauck, chief engr.  
**WRAY-FM** May 15, 1960: 98.1 mhz; 50 kw. Ant 400 ft. Dup WRAY.

Rensselaer (219) Jasper county

**WRIN** Sept 14, 1963: 1560 khz; 1 kw-D. (500 w CH) Box 282. (47978). 866-5105. Jasper County Bcstg Corp.  
Anthony DiCarlo, pres; Norman Miller, chief engr.

Richmond (317) Wayne county

**\*WECI(FM)** September 1964: 91.5 mhz; 10 w. Box 1239, Earlham College. (47374). 962-2934. Earlham College.  
Net: NER. Format: Classcl/Jazz.  
Landrum R. Bolling, pres; John F. Gummel, gen mgr; Lucia Billman, opns mgr; Robert Williams, news dir; John W. Schuerman, fac adv & chief engr.  
**WGLM(FM)** Oct 15, 1960: 96.1 mhz; 32 kw. Ant 200 ft. 18 N. 9th St. (47374).

962-2538. Bcstg Svcs Inc. (acq 6-1-69).  
Rep: Smith. Spec progs: C&W 102 hrs wkly. Format: C&W.  
C. Thomas Garten, pres; Richard N. Williams, gen mgr; Les Clark, prom mgr; Jacqueline A. Williams, reg sls; Patrick Hollan, spts & news dir; Norman C. Zachrel, chief engr.

**WHON** Feb 17, 1964: 930 khz; 500 w-D. DA. Box 295. (47374). 962-1595. Brewer Bcstg Corp. (acq 3-10-66).  
Rep: Regional Reps. Format: Contemp.  
James R. Brewer, pres; Richard C. Huckaba Jr., gen mgr; Bernard Lally, coml mgr; Steve Conning, prog dir; Clyde White, chief engr.

**WKBV** Sept 27, 1926: 1490 khz; 1 kw-D. 250 w-N. 2301 W. Main St. (47374). 962-6533. Central Bcstg Corp. (acq 10-42).  
Net: ABC. Rep: Meeker.

Lester G. Spencer, pres & gen mgr; J. F. Wickemeyer, asst & coml mgr; Colleen Stone, prog dir; Ted Westbrook, news dir; Lou Duning, chief engr.  
**WKBV-FM** Dec 17, 1960: 101.3 mhz; 23 kw. Ant 280 ft. Prog sep from WKBV. Stereo.

Salem (812) Washington county

**WSLM** Feb 14, 1953: 1220 khz; 5 kw. DA-D. Radio Ridge. Box 472. (47167). 883-5750. Don H. Martin.  
Reps: PRO; Kentucky Radio Sls. Spec progs: C&W 18 hrs wkly.  
Don H. Martin, owner & gen mgr; Elmo Brough, coml mgr; Norma Smedley, prog dir; Charlotte R. Martin, prom mgr; Darrell Dixon, chief engr.  
**WSLM-FM** 1962: 98.9 mhz; 50 kw. Ant 130 ft. Prog sep from WSLM.

**TOP INDIANA IDEA FACTORY**  
**WSLM-AM-FM, Salem, Indiana**  
Most Powerful Radio in area.  
Top Rating! 5000 Watts-1220 Kc  
50,000 Watts-98.9 MHz.  
Full-time Farm Director  
**Famous for Promotions and Merchandising: Airplanes, 'Copter, Giant Searchlight, Mobile Sound Systems.**  
**WSLM—Salem, Ind. (812) 883-5750**

Scottsburg (812) Scott county

**WMPI(FM)** Dec 16, 1966: 100.9 mhz; 3 kw. Ant 300 ft. Box 270 (47170). 752-3688. Vogel Bell Corp. (acq 8-1-70). Stereo.  
Spec progs: C&W 100%. Format: C&W.  
William R. Vogel, pres; Ernest B. Johnson, VP & gen mgr; Wanda B. Johnson, coml mgr & continuity dir; Eddie Amick, news dir; Monte Caudill, chief engr.

Seymour (812) Jackson county

**WJCD** Nov 4, 1949: 1390 khz; 1 kw-D. 1534 Ewing St. (47274). 522-1390. Dr. Azra C. Baker.  
Dr. Azra C. Baker, own & gen mgr; Bob Shippee, mgr; Robert E. Luecke, chief engr.  
**WJCD-FM** Feb 23, 1961: 93.7 mhz; 5.6 kw. Ant 185 ft. Same licensee as WJCD.

Shelbyville (317) Shelby county

**WSVL** Jan 14, 1961: 1520 khz; 1 kw-D. 250 w-N, DA-2. Box 338. (46176). 398-

Indiana

0757. Shelby County Bcstg Inc.  
Rep: Regional Reps.  
R. D. Ingram, pres; John A. Hartnett, exec VP & gen mgr; George T. Lambert, coml mgr; Marvin Young, chief engr.  
**WSVL-FM** November 6, 1964: 97.1 mhz; 34 kw. Ant 295 ft. Prog sep from WSVL. Stereo.

South Bend (219) St. Joseph county

**\*WETL(FM)** Nov 17, 1958: 91.9 mhz; 1.3 kw. Ant 105 ft. 635 South Main St. (46623). 234-8141. South Bend Community School Corp.  
Howard N. Uhrig, gen mgr & chief engr; Jerry V. Limbert, prog dir.  
**WHME(FM)** Jan 19, 1968: 103.1 mhz; 3 kw. Ant 160 ft. 23421. Box 12. (46614). 287-6518. Lester Sumrall Evangelistic Assn.  
Net: ABC/FM. Rep: William P. Ledbetter. Format: Gosp.  
Lester Sumrall, pres; Glenn L. Smith, gen mgr; Joice Kilburn, coml mgr; Ralph Beverage, news dir; Stephen Grundtner, chief engr.

**WJVA** Dec 22, 1947: 1580 khz; 1 kw-D. North Hickory Rd. (46624). 234-1111. Booth American Co. (acq 8-56).

John L. Booth, pres; Frank Crosiar, gen mgr; Roger Minnick, prog dir; Roger Vasa, news dir.

**WRBR(FM)** 1965: 103.9 mhz; 3 kw. Ant 150 ft. Prog sep from WJVA.

**WNDU** 1944: 1490 khz; 1 kw-D. 250 w-N. Box 16. (46624). 233-7111. Michiana Telecasting Corp. (acq 9-55).

Net: ABC. Rep: Young.  
Rev. Theodore Hesburgh, C.S.C., pres; Wm. Thomas Hamilton, gen mgr; Bazil O'Hagan, VP, TV-radio-CATV opns; Daniel Martin, stn mgr; Tom Belanger, prog dir; Harry Kevorkian, news dir; David Williams, prom mgr; Raymond Jackson, chief engr.

**WNDU-FM**: 1962: 92.9 mhz; 20 kw. Ant 490 ft. Dup WNDU 20%. Stereo.  
WNDU-TV affil.

**WSBT** April 1922: 960 khz; 5 kw, DA-2. 300 W. Jefferson Blvd. (46601). 233-3141. TWX 219-282-8154. South Bend Tribune.  
Net: CBS. Rep: Katz. Spec progs: Pol 1 hr; Hungarian 1 hr, both wkly. Format: MOR/Contemp.

Franklin D. Schurz, pres; Jack Douglas, gen mgr; James Freeman, loc sls mgr; Joe Kelly Jr., prog dir; Jerome Bleck, natl sls mgr; Justin R. Meacham, prom mgr; Roland Kelly, news dir; Robert W. Bell, chief engr.

**WSBT-FM** Aug 1, 1962: 101.5 mhz; 10 kw. Ant 960 ft. Dup WSBT 5%. Stereo.  
WSBT-TV affil.

Sullivan (812) Sullivan county

**WKQV** Oct 7, 1963: 1550 khz; 250 w-D. Box 545 (47882). 268-4388. Sullivan County Bcstrs Inc.  
Rep: Keystone; Regional Reps.  
Earl A. Engle, pres; Joe Spiller, gen & coml mgr; Don Lynch, prog dir; Dennis Dye, news dir; Al Max, chief engr.

Tell City (812) Perry county

**WTCJ** Feb 1, 1948: 1230 khz; 1 kw-D, 250 w-N. Box 250. (47586). 547-2345. Tell City Bcstg Co.  
James R. Brewer, pres; James L. Brewer, gen mgr; Richard L. Andrews, news dir.

## Indiana, Iowa

### Terre Haute (812) Vigo county

**WAAC** May 23, 1958: 1300 khz; 500 w-D. 641 Ohio St. (47808). 234-3791. Citizens Bcstg Co. (acq 4-5-63).

Net: CBS. Rep: Alan Torbet. Format: News/talk/MOR music.

George A. Foulkes, pres & gen mgr; Tom Lawrence, VP & coml mgr; John S. Michels, prog dir; Bob Rouse, news dir; Gerald Probst, chief engr.

**WBOW** June 15, 1927: 1230 khz; 1 kw-D, 250 w-N. 1301 Ohio St. (47807). 232-5034. Radio WBOW Inc. (acq 5-15-57).

Net: ABC. Rep: McGavren-Guild. Format: Contemp music. Spec prog: C&W 12 hrs wkly.

J. W. O'Connor, pres; R. G. Froemming, gen mgr; Joe Tait, prog dir; Martin Plascak, news dir; James A. Underwood, chief engr.

**WBOW-FM** Sept 28, 1967: 107.5 mhz; 46 kw. Ant 185 ft. Same licensee as WBOW. Dups WBOW 80%.

**\*WISU(FM)** Sept 1964: 89.7 mhz; 11.5 kw. Ant 360 ft. 232-6311. Indiana State U. Bd. of Trustees.

Net: NAEB.  
Joe T. Duncan, faculty adv.

**WPFR(FM)** Sept 11, 1962: 102.7 mhz; 50 kw. Ant 190 ft. RR #2. Box 50, West Terre Haute. (47885). 533-1661. Ford F. M. Inc.

Rep: Gelderman. Spec progs: C&W 100%. Format: C&W/Sports.

Paul Dean Ford, pres & gen mgr & chief engr; Marion (Bud) Harris, coml mgr; Eleanor J. Ford, prog dir; Bill Thornton, prom mgr & news dir.

**WTHI** Jan 6, 1948: 1480 khz; 5 kw-D, 1 kw-N, DA-1. 918 Ohio St. (47801). 232-9481. TWX 812-235-7190. Wabash Valley Bcstg Corp.

Net: ABC. Rep: Savalli/Gates; Ohio Stns. Anton Hulman Jr., pres & gen mgr; Joseph R. Cloutier, exec VP & treas; Ben Falber Jr., VP & dir of opns; Russ Arnold, VP & chief engr.

**WTHI-FM** October 1948: 99.9 mhz; 20 kw. Ant 410 ft. Dup WTHI 9%.  
WTHI-TV affil.

**WVTS(FM)** June 13, 1960: 100.7 mhz; 50 kw. Ant 500 ft. Stereo. Box 433. (47808). 533-2141. William John Kulinski.

William John Kulinski, pres; Jerry W. Kulinski, gen mgr & chief engr; Greg Martin, prog dir; Elaine Krone, prom mgr; Walter Stough, news dir.

### Valparaiso (219) Porter county

**WAKE** Nov 4, 1964: 1500 khz; 1 kw-D, DA. (CP chng. ant. system). Box 149. (46383). 462-6111. Porter County Bcstg Corp.

Net: ABC/Information. Spec prog: C&W 4 hrs wkly. Format: Uptempo/MOR.

Leonard J. Ellis, pres & gen mgr; Gary Schroeder, chief engr.

**WAKE-FM** October 6, 1967: 105.5 mhz; 2.7 kw. Ant 235 ft. Dups WAKE 15%. Stereo.

**WNWI** Dec 31, 1965: 1080 khz; 250 w-D. Center St. (46383). 462-1080. Northwestern Indiana Radio Co.

G. Edward Hershman, pres; John Michels, gen mgr & prog dir; Jim Sullivan, news dir; D. E. Wiggins, chief engr.

**\*WVUR-FM** Sept 25, 1967: 89.5 mhz; 10

w. Box 246. (46383). 462-1636. Valparaiso U. Assn. Inc.

Format: Top 40/Progressive rock/Underground.

Claude Russell, gen mgr; Scott Graunke, coml mgr; Bill Busse, prog dir; John Dunker, prom mgr; Richard Busse, news dir; Mark Lange, chief engr.

### Vincennes (812) Knox county

**WAOV** Oct 22, 1940: 1450 khz; 1 kw-D, 250 w-N. Box 161. (47591). 882-6060. Vincennes Sun Co. (acq 3-7-60).

Net: CBS. Rep: Savalli-Gates; Regional Reps.

Howard N. Greenlee, pres & gen mgr; William B. Kepler, stn mgr; Jane Holland, prog dir; Howard N. Greenlee Jr., prom mgr; Austin Edmondson, news dir; Wayne Schuler, chief engr.

**WAOV-FM** May 16, 1965: 96.7 mhz; 2.9 kw. Ant 110 ft. Prog sep from WAOV. Stereo.

**\*NEW FM** Not on air, target date unknown: 91.3 mhz, 10 w. 1002 North First Street. (47591). Vincennes University.

### Wabash (219) Wabash county

**WKUZ(FM)** Aug 15, 1966: 95.9 mhz; 3 kw. Ant 150 ft. Box 342. (46992). 563-4111. Upper Wabash Bcstg Corp.

Spec progs: C&W 7 hrs wkly.  
Mrs. Paul G. Adams, pres; Paul G. Adams, gen & coml mgr & prom mgr; John Goble, prog dir; Don Spangler, chief engr.

**NEW AM** Not on air, target date unknown: 600 khz, 1 kw-D. Box 3, Goshen, Ind. (46526). Wabash Valley Radio Inc.

### Warsaw (219) Kosciusko county

**WRSW** 1951: 1480 khz; 1 kw-D; 500 w-N, DA-2. Times Bldg. (46580). 267-3111. Reub Williams & Sons Inc.

Net: UPI Audio. Format: Easy Isteng.  
C. R. Williams, pres; M. R. Williams, gen mgr; Duane Pagel, coml mgr; Marie Snyder, prog & news dir; Fred Gresso, stn mgr & chief engr.

**WRSW-FM** 1948: 107.3 mhz; 50 kw. Ant 225 ft. Dup WRSW. Stereo.

### Washington (812) Daviess county

**WAMW** January 1955: 1580 khz; 250 w-D. 9 West Main St. Box 89. (47501). 254-4300. Washington Radio Inc. (acq 8-55).

Net: ABC; Keystone. Rep: Ohio Reps.  
David A. Draper, pres; Joe Edwards, gen mgr; Paul A. Newland, coml mgr; Eugene Cabel, prog dir; Paul Davis, chief engr.

**WFML(FM)** February 1948: 106.5 mhz; 14 kw. Ant 320 ft. Dup WAMW.

### West Lafayette (317) Tippecanoe county

**\*WBAA** April 4, 1922: 920 khz; 5 kw-D, 1 kw-N, DA-N. Purdue University (47907). 749-2062. Purdue U.

Dr. Frederick L. Hovde, pres; John R. DeCamp, mgr; David Bunte, prog dir; Roger Priest, news dir; Ralph R. Townsley, chief engr.

### West Terre Haute (812) Vigo county

**WVVR(FM)** Jan 20, 1967: 105.5 mhz; 3 kw. Ant 295 ft. 271 Woodlawn Park, RR #3. (47885). 533-2161. United Bcstg Co. Inc.

Rev. Floyd Huey, pres; Howard Huey,

gen, coml & prom mgr, prog & news dir; John Rood, chief engr.

### Winchester (317) Randolph county

**WIUC(FM)** May 1967: 98.3 mhz; 3 kw. Ant 300 ft. Box 405. (47394). 942-0001. Ind-IO Radio Inc.

Rep: Regional Reps. Spec progs: C&W 18 hrs wkly. Format: Uptempo/MOR.

John Kerwin, pres; Roy L. Hyatte, gen mgr & prog dir; Martin R. Williams, chief engr.

## IOWA

### HAMILTON-LANDIS & ASSOCIATES, Inc.

NATIONWIDE MEDIA BROKERS  
WASHINGTON, D. C., CHICAGO, DALLAS,  
SAN FRANCISCO

### SELL MORE

RADIO & TELEVISION STATIONS  
IN THE MIDWEST—NEAREST OFFICE IS—  
1507 TRIBUNE TOWER, CHICAGO 60611  
(312) 337-2754

### Algona (515) Kossuth county

**KLGA** 1956: 1600 khz; 5 kw-D, DA. Box 160. (50511). 295-2475. KLGA Inc. (acq 12-1-63).

Net: Iowa Town & Country.

George Allen, pres, gen & coml mgr; Lois D. Allen, prom mgr; Jason Estherington, news dir; Perry Edenburn, farm dir; Lyn Anderson, chief engr.

**KLGA-FM** Target date August 1, 1970: 92.7 mhz; 2.75 kw. Ant 195 ft. Dups KLGA 75%.

### Ames (515) Story county

**KASI** 1949: 1430 khz; 1 kw-D. KASI Radio Center. (50010). 232-1430. Ames Bcstg Co. (acq 1965).

Net: MBS; Iowa Radio. Rep: Midwest Radio; MPLS-St. Paul-Communications Sales.

Dale Cowle, pres & gen mgr; Dave Do-Bell, coml mgr; Skip Nelson, prog dir; Bud Chaldy, news dir; Ed Powers, chief engr.

**KASI(FM)** June 20, 1968: 107.1 mhz; 3 kw. Ant 175 ft. Prog sep from KASI. Stereo.

**KLFM(FM)** June 2, 1967: 104.1 mhz; 100 kw. Ant 450 ft. 304½ Main St. Box 595. (50010). 232-0104. Lunde Corp. Stereo.

Net: ABC/FM. Rep: Coleman.  
Paul D. Lunde, pres & gen mgr; Mark R. Lunde, opns mgr; Barbara K. Lunde, chief engr.

**\*WOI** 1922: 640 khz; 5 kw-D (daytime special service authorization 1 kw specified hrs). Iowa State U. (50010). 294-5555. TWX 520-1152. Iowa State U.

Net: NER. Format: Fine arts-pub affrs.  
W. Robert Parks, pres; Robert C. Mulhall, gen mgr; Donald D. Forsling, stn mgr; Jake Graves, prod dir; Harold Morgan, news dir; Keith K. Ketcham, chief engr; John Stribling, opns mgr.

**\*WOI-FM** July 1, 1949: 90.1 mhz; 100 kw. Ant 440 ft. Dup WOI 20%. Stereo.  
WOI-TV affil.

### Atlantic (712) Cass county

**KJAN** September 1950: 1220 khz; 250 w-D. N. Olive St. (50022). 243-3920. Nishna Valley Bcstg Co. (acq 5-23-55).

Rep: PRO Time Sales.

E. G. Faust, pres & coml mgr; Franklin G. Miller, gen mgr & sec-treas; Robert Einhaus, prog & news dir; Craig Pringle, chief engr.

**KJAN-FM** April 8, 1966: 103.7 mhz; 52 kw horiz; 3.4 kw vert. Ant 115 ft. Dups KJAN 100%.

#### Boone (515) Boone county

**KFGQ** 1927: 1260 khz; 1 kw-D. 924 W. 2nd St. (50036). GE 2-2092. Boone Biblical College.

\***KFGQ-FM** 1950: 99.3 mhz; 310 w. Ant 200 ft. Dup \*KFGQ.

**KWBG** Jan 15, 1950: 1590 khz; 1 kw-D, 500 w-N, DA-N. 813 Keeler St. (50036). 432-1590. Boone Bcstg Co.

Net: Iowa Town & Country. Rep: PRO Time Sales; Pearse.

Mary G. Garvey, pres; Harold Garvey, sec-treas; Harold A. Garvey, gen mgr; Michael Pace, prog dir; Eldon Schlenker, chief engr.

#### Burlington (319) Des Moines county

**KBUR** July 1941: 1490 khz; 1 kw-D, 250 w-N. Roosevelt Ave. (52601). 752-2701. RB Inc. (acq 7-15-61).

Net: ABC. Rep: Webb.

David H. Steidle, pres & gen mgr; Willis E. Schwartz, coml mgr; Richard Mosena, prog dir; James Livengood, asst sls mgr; Rick Sampson, prom mgr; Lynn Bobo, news dir; Cletus S. Paull, chief engr.

**KBUR-FM** Nov 27, 1968: 107.3 mhz; 53 kw horiz; 11.5 kw vert. Ant 360 ft. Progs sep from KBUR. Stereo.

James M. Livengood, mgr.

**KKUZ** July 30, 1965: 1150 khz; 500 w-D, DA. 408 N. Main St (52601). 754-7565. Burlington Bcstg Corp. (acq 5-1-69).

Rep: McGavren-Guild. Spec progs: C&W 100%.

Robert W. Sudbrink, pres; James Edwin Smith, gen mgr; Frances Hingst, coml mgr; George E. Smyth, prog dir; George Beeler, prom mgr; Cindy Sprecher, news dir; O. D. Kost, chief engr; Patricia McDonough, women's dir.

#### Carroll (712) Carroll county

**KCIM** June 8, 1950: 1380 khz; 1 kw, DA-2. Box 431. (51401). 792-4321. Carroll Bcstg Co.

Rep: Webb.

Paul Collison, gen mgr; Lee Sandberg, coml mgr; Neil Trobak, news dir; Gary Knoll, chief engr.

**KCIM-FM** Jan 18, 1967: 93.7 mhz; 74 kw horiz, 9 kw vert. Ant 300 ft. Prog sep from KCIM. Stereo.

#### Cedar Falls (319) Black Hawk county

**KFCI** Feb 2, 1958: 1250 khz; 500 w-D, DA. Box 157. (50613). 266-7564. KCF1 Cedar Falls Bcstg Inc. (acq 5-1-69).

Net: Iowa Radio Net. Rep: Bernard Howard; Messina. Spec progs: Ger 1 hr wkly. Robert F. Goodwin, pres; Bud Lynott, stn mgr; Craig Eaton, chief engr & prog dir; Dan Yates, news dir.

**KTCF(FM)** Sept 15, 1960: 88.1 mhz; 10 w. Univ. of Northern Iowa (50613). 273-2108. Univ. of Northern Iowa.

John J. Kamerick, pres; Herbert V. Hake, stn mgr; Carl R. Jenkins, prog dir; Paul W. Johnson, chief engr.

#### Cedar Rapids (319) Linn county

\***KCOE-FM** Sept 10, 1968: 90.5 mhz; 10 w. 1220 First Ave. N.E. (52402). 364-

1511, ext 246. Coe College.

Ronald A. Blome, gen mgr; Robert Watson, prog dir; Joe Payton, prom mgr; Dave Lytle, news dir.

Net: National Educational Radio. Format: Modern sound. Spec progs: Fr 1 hr; Neg 2 hrs; community interest 1 hr, all wkly.

**KCRG** 1947: 1600 khz; 5 kw, DA-N. 500 Third Ave. S.E. (52404). 366-7891. TWX 910-525-1341. Cedar Rapids TV Co.

Net: ABC. Rep: Petry; Soderlund. Spec progs: Czech 4 hrs wkly.

Joseph F. Hladky Jr., pres; Edwin J. Lasko, gen mgr; Ron Stack, sls mgr; George Patrick, opns mgr; Edna A. Herbst, dir, prom & pub; Walter Aliss, chief engr.

KCRG-TV affil.

**KHAK** July 1, 1961: 1360 khz; 1 kw-D, DA-D. 202 S.G.A. Bldg. (52401). 365-9431. Agruss Bcstg Inc. (acq 3-23-64).

Net: ABC/I. Rep: Young. Spec progs: C&W 18 hrs wkly.

Nat Agruss, pres; Robert D. Kindervag, gen mgr; Scotty Burleson, opns dir; Jordan Ginsburg, sec-treas; Gary Charles, news dir; Richard Walters, chief engr.

**KHAK-FM** July 1, 1961: 98.1 mhz; 4.19 kw. Ant 240 ft. Dup KHAK 67%.

**KLWW** August 1949: 1450 khz; 1 kw-D, 250 w-N. Box 876 (52406). 363-8265. Black Hawk Bcstg Co. (acq 5-1-62).

Net: MBS. Rep: Robert E. Eastman Co. Inc. Format: Contemp.

Bob Buckmaster, pres; Don J. Weir, gen mgr; John Long, prog dir; Bob Brown, news dir; Willard Holtz, chief engr.

**KWMR(FM)** April 30, 1970: 88.9 mhz; 10 w. 1330 Elmhurst Drive (52402). 363-8213. Mount Mercy College.

Format: Ed & gen.

David A. Watters, gen mgr; Evelyn Ehrenberger, student mgr; J. M. McNamara, assoc gen; Douglas Horner, chief engr.

**WMT** 1922: 600 kc; 5 khz, DA-N. Paramount Theatre Bldg. (52406). 364-0171. TWX 910-525-1326. WMT Inc. (acq 6-13-68).

Net: CBS. Rep: Katz.

Ralph S. Jackson, pres; Lew Van Nostrand, VP & gen mgr; Kenneth L. Hastie, mgr; Jerry Bretey, radio sls dir; Bob Nance, farm dir; Dean Landfear, prog dir; Jim Ward, prom mgr; Grant Price, news dir; Ross Wilson, chief engr.

**WMT-FM** Feb 16, 1963: 96.5 mhz; 32 kw. Ant 540 ft. Stereo. Dups WMT 6%.

WMT-TV affil.

#### Centerville (515) Appanoose county

**KCOG** March 1, 1949: 1400 khz; 500 w-D, 250 w-N. 317½ N. 13th St. (52544). 856-3241. Hope Co. Inc. (acq 10-1-65).

Net: Iowa Town & Country. Rep: Pro Time Sales. Format: MOR. Spec progs: C&W 30 hrs wkly.

R. K. Faust, pres & gen mgr; Larry P. Luno, coml mgr; John Halley, prog dir; W. D. Purkis, news dir; Jack Firkins, chief engr.

#### Charles City (515) Floyd county

**KCHA** November 1949: 1580 khz; 500 w-D. 207 N. Main St. (50616). CA 8-1321. Radio Inc. (acq 6-57).

L. J. Bromberg, pres & gen mgr; Harriet Skillen, prog dir; John Phillips, news dir; Richard Tector, chief engr.

#### Cherokee (712) Cherokee county

**KCHE** January 1953: 1440 khz; 500 w-D. 201 S. Fifth St. (51012). 225-2511. C&H Bcstg Inc. (acq 10-1-67).

## Iowa

Rep: Hopewell.

J. Alan Cramer, pres; Charles Kay Hutchinson, gen mgr; Clifford M. Nelson, sls mgr; George Keller, chief engr; Jim Gloss, prog dir; Dave Lund, news dir.

#### Clarion (515) Wright county

**KRIT(FM)** May 18, 1964: 96.9 mhz; 93 kw. Ant 200 ft. Box 233. (50525). 432-2154. Wright County Radio Inc.

Spec progs: C&W 9 hrs wkly.

Marvin L. Hull, gen mgr & chief engr; Gerald McLaughlin, prog & news dir.

#### Clinton (319) Clinton county

**KCLN** Dec 21, 1956: 1390 khz; 1 kw-D, DA. Box 875. (52732). 243-1390. Valley Bcstg Co. (acq 12-23-63).

Net: ABC; Iowa Town & Country. Rep: PRO Time Sales.

R. Z. Morrison, pres; Cecil H. Hamilton Jr., VP & gen mgr; Kenneth P. Kroemer, sls mgr; Robb Strack, opns dir; Rodrick R. Church, news dir; William Diekman, chief engr.

**KCLN-FM** Target date November 1, 1970: 97.7 mhz. Dups KCLN 50%.

**KROS** Sept 28, 1941: 1340 khz; 1 kw-D, 250 w-N. Jacobsen Bldg. (52732). 242-1252. Clinton Bcstg Corp.

Net: MBS; Iowa Radio. Rep: Midwest Radio.

Bernard M. Jacobsen, pres & gen mgr; Margaret Gideonsen, adv sec; Larry Huegeli, news dir; Wm. Scott, chief engr.

**KROS-FM** July 1947: 96.1 mhz; 100 kw. Ant 360 ft. Dup KROS 25%.

#### Council Bluffs (712) Pottawattamie county

**KRCB** 1947: 1560 khz; 1 kw-D. Box 586. 322-4041; 341-6750, Omaha. KRCB Inc. (acq 7-18-67).

Net: ABC/C. Rep: Broadcast Time Inc. Format: Contemp. Spec progs: Pol 1½ hrs; Czech 1 hr, both wkly.

James J. Conroy, pres; James R. Lowenberg, VP & gen mgr; Walter Gibbs, opns mgr; Bob Wallace, prog dir; John Fredericks, news dir; James Droege, chief engr.

**KRCB-FM** 1968: 98.5 mhz; 100 kw. Ant 175 ft. Dups KRCB 100%.

#### Creston (515) Union county

**KSIB** Dec 7, 1946: 1520 khz; 1 kw-D. Box 457. (50801). 782-2155. Southwest Iowa Bcstg Co.

Net: MBS; Iowa Radio. Rep: Iowa Radio. Arden D. McKee, pres; E. M. Horning, gen mgr & prog dir; Verne Olson, news dir; Wayne J. Hatchett, coml mgr; Harold Bauman, chief engr.

**KSIB-FM** March 1966: 101.7 mhz; 3 kw. Ant 250 ft. Dups KSIB 5%.

*Quality*  
**PROFESSIONAL  
TURNTABLES**



**QRK/  
REK-O-KUT** 1568 N. Sierra Vista  
Fresno, Calif. 93703  
Phone: (209) 251-4213



## Iowa

### Davenport (319) Scott county

**\*KALA(FM)** Nov 4, 1967: 90.1 mhz; 10 w. 518 West Locust St. (52803). 324-2240. St. Ambrose College. Msgr. S. B. Menke, pres; Rev. C. C. Shepler, gen mgr; David Heinz, prog dir; Steve Ristam, news dir; W. Leslie Wright, chief engr.

**KSTT** July 1946: 1170 khz; 1 kw, DA-2. 1111 E. River Drive. Box 3788 (52808). 326-2541. KSTT Inc. (acq 6-65). Rep: McGavren-Guild-PGW.

Frederick Epstein, pres; James M. Watt, VP, gen & natl sls mgr; Dan Olson, sls mgr; Bobby Rich, prog dir; Jerry Reid, news dir; Paul Blair, chief engr.

**KWNT** September 1952: 1580 khz; 500 w-D. 1019 Mound St. (52803). 326-4407. Robert W. & Oneita G. Schmidt. (acq 8-1-62).

Net: ABC. Rep: Savalli-Gates. Format: Mod C&W. Spec progs: C&W 100%.

Robert W. Schmidt, pres, gen mgr & chief engr; Charles L. Lintgen, gen sls mgr; Hal Rayborn, prog dir; Dick Mullen, prom mgr; Clay Traver, news dir.

**KWNT-FM** Sept 1, 1966: 106.5 khz; 27 kw. Ant 135 ft. Dups KWNT 100%.

**WOC** February 1922: 1420 khz; 5 kw, DA-2. 805 Brady St. (52808). 324-1661. TWX 910-525-1189. WOC Bcstg Co. Net: NBC. Rep: Blair. Format: MOR.

D. D. Palmer, pres & treas; Lee Marts, gen mgr; Robert H. Harter, VP; Don Hanley, prog dir; Don Green, coml mgr; Jack Thomsen, news dir; Coy Bullard, dir of engr.

**WOC-FM** October 1948: 103.7 mhz; 45 kw. Ant 860 ft. Dups WOC 100%. WOC-TV affil.

### Decorah (319) Winneshiek county

**KDEC** May 1947: 1240 khz; kw-D, 250 w-N. (Shares time with \*KWLC). Locust Rd. (52101). 382-4251. Scenic Bcstg Co. (acq 11-51.)

Verne Koenig, pres, gen mgr & prog dir; Kenneth Bjerke, coml mgr; Darrel Winkie, news dir; Dewey Barth, chief engr.

**\*KWLC** December 1926: 1240 khz; 1 kw-D, 250 w-N (shares time with KDEC). Luther College. (52101). 382-3621, Ext 227. Luther College.

Spec progs: Norwegian 1 hr wkly. Jon R. Nelson, gen mgr & prog dir; Don Rose, news dir; Bruce A. Larson, chief engr.

### Denison (712) Crawford county

**KDSN** April 11, 1956: 1530 khz; 500 w-D. Box 337 (51442). 263-3141. Denison Bcstg Co. (acq 9-56).

Rep: Hopewell.

Walt Morrison, pres; Don Uker, gen mgr & prog dir; Chester Martin, coml mgr; Walter Morrison, prom mgr; Wayne Specht, news dir; Don Ibel, chief engr.

**KDSN-FM** Aug 1, 1968: 107.1 mhz; 3 kw. Ant 300 ft. Dups KDSN 100%.

### Des Moines (515) Polk county

**KCBC** March 13, 1947: 1390 khz; 1 kw. DA-1. Box 1404 (50305). 277-4483. Allied Bcstg Co. (acq 10-1-68).

Net: MBS. Rep: Midwest Radio.

Robert D. Bunce, pres & gen mgr; R. Buckman Brock, prog & news dir; Robert S. Brown, chief engr.

**KDMI(FM)** 97.3 mhz; 115 kw. Ant 300 ft. 1910 Ingersoll Ave. (50309). 265-4008. Richards & Assoc. Inc

Rep: Coleman. Format: Relig.

Theodore Tucker Jr., pres & gen mgr; A. R. Bloomburg Jr., prog dir; Russell J. LaVine, news dir; Eldon Schlenker, chief engr.

**\*KDPS(FM)** April 16, 1952: 88.1 mhz; 5.2 kw. Ant 285 ft. 1800 Grand Ave. (50307). 284-7723. Des Moines Independent School Dist.

Net: NAEB.

Russell E. Odegaard, gen mgr; Elwin Basquin, asst gen mgr; William Dennis, prog dir; Shari Myers, prom mgr; Dan Reed, news dir; Larry Smith, chief engr.

\*KDPS-TV affil.

**KFMG(FM)** May 31, 1964: 94.9 mhz; 5 kw. Ant 105 ft. Brown Hotel (50302). 288-0157. Iowa Fine Music Broadcasting Corp.

Rep: Life Style 70. Format: Hd rock/Undgrnd.

Harold Y. Castle, pres; Ruth C. Plymat, gen mgr; Jay B. Martin, prog dir; Mel Martin, prom mgr; Norman Groove, chief engr.

**KIOA** May 1948: 940 khz; 10 kw-D, 5 kw-N, DA-2. 215 Keo Way. (50309). 282-9191. Mid America Broadcasting Inc. (acq 12-1-65).

Rep: Eastman.

Burrell Small, pres; Paul J. Jacobson, VP & gen mgr; Peter McLane, prog dir; Burt Powley, prom mgr; Tom Dresselhuys, news dir; Bert Auten, chief engr.

**KRNT** March 17, 1935: 1350 khz; 5 kw, DA-N. 9th & Pleasant Sts. (50309). 243-4141. TWX 910-520-2618. Cowles

Communications Inc.

Net: CBS. Rep: Katz.

William Hippee, gen mgr; Ralph Powers, sls mgr; Hal Rodgers, prog dir; Guy Koenigsburger, adv & prom mgr; Russ Van Dyke, news dir; Charles F. Quentin, chief engr.

**KRNT-FM** Target date October 1, 1970: 102.5 mhz; 50 kw. Ant 540 ft. Same license as KRNT.

KRNT-TV affil.

**KSD** July 21, 1921: 1460 khz; 5 kw, DA-N. 3900 N.E. Broadway. (50317). 265-4251. Stoner Bcstg Co. (acq 11-8-66).

Net: ABC. Rep: Petry.

Thomas Stoner, pres; G. K. Bell, gen mgr; James Stowe, sls mgr; Maurice Trego, chief engr.

**KWDM(FM)** Sept 18, 1964: 93.3 mhz; 35 kw. Ant 410 ft. Box 27. (50317). BL-5-0772. S.E.Q. Corp.

Net: ABC/FM. Spec progs: Neg 3 hrs; Ger 3 hrs; Ital 3 hrs; Scand 3 hrs; British 3 hrs, all wkly.

George Webber, pres, genl & coml mgr; Edith L. Webber, prog dir; Bob Calderon, chief engr.

**KWKY** Feb 2, 1948: 1150 khz; 1 kw, DA-2. 419½ Locust St. (50309). 244-7122. Norseman Broadcasting. (acq 3-11-61).

Frank Marzetelli, pres; Walter Martell, gen mgr; Smokey Smith, prog dir; Lyle Newman, chief engr.

**WHO** April 10, 1924: 1040 khz; 50 kw. 910-520-2549. Palmer Bcstg Co. (acq 2-14-30).

Net: NBC. Rep: Blair.

Dr. D. D. Palmer, pres & treas; Robert H. Harter, VP & gen mgr; Abe Barron, coml mgr; Robert W. Gifford, prog dir; Ward McCleary, prom mgr; Robert K. Wilbanks, news dir; Wayne J. Blick, asst sec & auditor; Roy W. Pratt, chief engr.

**WHO-FM** Feb 1, 1948: 100.3 mhz; 24 kw. Ant 690 ft. Dup WHO 3.25%.

WHO-TV affil.

### Dubuque (319) Dubuque county

**KDTH** May 4, 1941: 1370 khz; 5 kw-D, 1 kw-DA-N. 8th & Bluff Sts. (52001). 588-5700. Telegraph Herald Inc.

Net: NBC. Rep: Masla. Spec progs: C&W 3 hrs wkly.

F. W. Woodward, pres; F. Robert Woodward Jr., VP; George A. Lipper, gen mgr; Harley Lampman, coml mgr; Robert Gribben, prog dir; Richard Dempsey, prom mgr; Gordon Kilgore, news dir; Donald Abitz, chief engr.

**KFMD(FM)** June 25, 1967: 92.9 mhz; 9.8 kw vert; 76 kw horiz. Ant 470 ft. Prog sep from KDTH. Stereo.

Larry McMahon, gen mgr.

**WDBQ** Oct 30, 1933: 1490 khz; 1 kw-D, 250 w-N. WDBQ Bldg., 1170 Iowa St. (52001). 583-6471. Communications Properties Inc. (acq 1-1-63).

Net: ABC; Iowa Radio. Rep: Communications Sales—Minneapolis. Spec prog: C&W 10 hrs wkly.

Hart Cardozo Jr., pres; Philip T. Kelly, VP & gen mgr; Paul Hemmer, prog dir; Les Gardner, news dir; Donald Heim, chief engr.

**WDBQ-FM** Sept 1, 1965: 105.3 mhz; 25 kw. Ant 340 ft. Dups WDBQ 20%.

### Estherville (712) Emmet county

**KILR** Dec 23, 1967: 1070 khz; 250 w-D. Box 706. (51334). 362-2644. Emmet Radio Corp.



Daniel Sanderson, pres; Barry Huntsinger, gen mgr; Milton Archer, coml mgr; Pat Connors, prog dir; Barry Huntsinger, news dir & chief engr.  
**KILR(FM)** October 17, 1969: 95.9 mhz; 3 kw. Ant. 300 ft. Dups KILR 100%.

#### Fairfield (515) Jefferson county

**KMCD** March 3, 1958: 1570 khz; 250 w-D. Box 648. (52556). 472-4191. RF Inc. (acq 10-1-61).  
Net: ABC.

Thomas C. Holmquist, pres & gen mgr; Joyce Wells, prom mgr; Jack Burke, news dir; Darrell Edeker, chief engr.

\***KVPC(FM)** July 1, 1969: 89.5 mhz; 10 w. (52256). 699-8943. Board of Trustees, Parsons College.

Greg Plosko, pres & gen mgr; William Nussbaum, prog dir; Daral Lawton, prom mgr; James Dogget, chief engr.

#### Fort Dodge (515) Webster county

**KVFD** Dec 24, 1939: 1400 khz; 1 kw-D, 250 w-N. Warden Bldg. (50501). 573-4121. Northwest Bcstg Co.

Net: MBS; Iowa Radio. Rep: Howard; Iowa Radio.

Ed Breen, pres & gen mgr; Max Landes, stn & coml mgr; Drexel Peterson, prog dir; Bill Higgins, prom mgr; Bob Dean, news dir; Dave Sinclair, VP & chief engr.  
KVFD-TV affil.

**KWMT** April 1956: 540 khz; 5 kw-DA-D. Box 958. (50501). 955-8533. K-WMT Inc. (acq 7-68).

Net: ABC. Rep: Katz.

Wm. B. Quarton, chmn of bd; James W. Maurer, pres & gen mgr.

**KWMT-FM** 1966: 94.5 mhz; 50 kw. Ant 291 ft. Dup KWMT 10%. Stereo.

#### Fort Madison (319) Lee county

**KXGI** Feb 6, 1948: 1360 khz; 1 kw-D. Marquette Bldg. (52627). 372-1241. Talley Bcstg Co. (acq 5-1-60).

Net: MBS.

Hayward L. Talley, pres; Michael Finger Jr., VP & gen mgr; Richard Specht, news dir; Ted Ferguson, chief engr.

#### Grinnell (515) Poweshiek county

\***KDIC(FM)** May 1968: 89.5 mhz; 10 w. Ant 74 ft. Grinnell College. (50112). Grinnell College.  
Dr. Glenn Leggett, pres.

**KGRN** Nov. 15, 1957: 1410 kc; 500 w-D. Box 560. (50112). 236-6106. Mitchell Bcstg Inc. (acq 11-15-59).

Net: Iowa Town & Country. Rep: PRO Time Sales. Spec progs: C&W 7 hrs wkly. Forrest J. Mitchell Jr., pres & gen mgr; Barry Turner, coml mgr; Ann Heathman, prom mgr; Vic Shetterly, prog & news dir; Donald Starnes, chief engr.

#### Independence (319) Buchman county

**KOUR** Dec 10, 1959: 1220 khz; 250 w-D. Box 778 (50644). 334-2549. Leighton Enterprises Inc. (acq 12-19-68).

Spec prog: C&W 100%; Farm 12 hrs wkly. Alver Leighton, pres; John Moline, gen mgr & chief engr; Jim Martin, coml mgr; M. J. Spearman, prog dir; Dick Peck, prom mgr; Dave Hodgens, news dir.

#### Indianola (515) Warren county

**KBAB** July 22, 1963: 1490 khz; 500 w-D, 250 w-N. Box H. (50125). 961-6291. Town

& Country Bcstrs. (avq 3-1-68).

Net: ABC. Rep: Keystone. Spec progs: C&W 12 hrs wkly.

Glenn Olson, pres; Mel Moyer, gen mgr; Jim Guilford, coml mgr; David Winegard, chief engr.

#### Iowa City (319) Johnson county

**KXIC** June 7, 1948: 800 khz; 1 kw-DA-D. Box 751. (52242). 338-1181. Johnson County Bcstg Corp.

Net: Iowa Radio. Rep: Iowa Radio. Format: Contemp. Spec progs: Farm 10 hrs wkly.

Scott Swisher, pres; Gene Claussen, gen mgr & coml mgr; Bob Shellady, prog dir; F. M. Broders, loc sls mgr; Roy Justis, news dir; Elliott Full, chief engr.

**KXIC-FM** May 1, 1966: 100.7 mhz; 26.5 kw horiz, 3.6 kw vert. Ant 245 ft. horiz, 265 ft. vert. Prog sep from KXIC. Stereo.

\***WSUI** 1919: 910 mhz; 5 kw, DA-2. (52240). 353-5665. U. of Iowa.

H. V. Cordier, gen mgr; George Klingler, prog dir; Charles Cremer, news dir; S. J. Ebert, chief engr.

\***KSUI(FM)** 1940: 91.7 mhz; 17.5 kw. Ant 90 ft. Same licensee as WSUI.

#### Iowa Falls (515) Hardin county

**KIFG** July 21, 1962: 1510 khz; 1 kw-D. (500 w CH). Box 919. (50126). 648-4218. PBW Bcstg Corp.

Format: MOR. Spec progs: C&W 20 hrs wkly.

H. A. (Skeet) Preston, pres, gen & prom mgr; Jim Starr, stn & coml mgr; Wes Haines, prog dir; Al Pool, news dir; Aldis Hendrickson, chief engr.

**KIFG-FM** Oct 1, 1965: 95.3 mhz; 3 kw. Ant 170 ft. Dup KIFG 100%.

#### Keokuk (319) Lee county

**KOKX** 1947: 1310 khz; 1 kw-D, 500 w-N. Eppers Hotel. (52632). 524-5410. KOKX Inc.

Net: ABC/I; Iowa Radio.

Howard Frederick, pres; Ronald Westby, gen mgr; Don McKee, coml mgr; Art Mann, prog dir; Dick Partridge, news dir; James Cate, chief engr.

#### Knoxville (515) Marion county

**KNIA** Aug 30, 1960: 1320 khz; 500 w-D, DA. 1602 N. Lincoln. (50138). 842-3161. Stevens Bcstg Inc. (acq 11-16-64).

Net: Iowa Town & Country. Spec progs: C&W 30 hrs wkly.

F. Max Stevens, pres & gen mgr; James Dennis Stevens, VP & prog dir; Neil Roberts, coml mgr; Richard Harms, news dir; Don Starnes, chief engr.

#### Le Mars (712) Plymouth county

**KLEM** Oct 12, 1954: 1410 khz; 1 kw-D. Box 1410. (51031). 546-4121. KLEM Inc. (acq 7-6-61).

Net: Iowa Radio. Rep: Communications Sales, Minneapolis; Ross Martin, Iowa Radio. Format: Contemp/MOR.

Paul W. Olson, pres & gen mgr; Gene Van Grouw, coml mgr; Bob Nairn, prog dir & prom mgr; Lyle Johnsen, news dir; Paul Davis, chief engr.

**KLEM-FM** Jan 1, 1967: 99.5 mhz; 47 kw. Ant 150 ft. Dups KLEM 10%.

#### Maquoketa (319) Jackson county

**KMAQ** Aug 26, 1958: 1320 khz; 500 w-D.

## Iowa

136½ S. Main St. (52060). 652-2426. Dennis W. Voy (acq 9-65).

Net: Iowa Town & Country. Rep: PRO Time Sales. Spec progs: C&W 15 hrs wkly. Dennis W. Voy, owner, gen mgr & prog dir; Claude H. Beck, coml mgr; John Wenberg, news dir; Robert Burns, chief engr.

**KMAQ-FM** September 1, 1967: 95.3 mhz; 3 kw. Ant 110 ft. Dups KMAQ 90%.

#### Marshalltown (515) Marshall county

**KFJB** June 23, 1923: 1230 khz; 1 kw-D, 250 w-N. 133 E. Main St. (50158). 753-3361. Marshall Electric Co. (acq 6-47).

Net: Iowa Radio. Rep: Martin.

John W. Norris, pres; William P. White, gen & coml mgr; Allan N. Schrock, asst mgr & news dir; David Norris, prom mgr; Herbert G. Anderson, chief engr.

**KFJB-FM** January 1968: 101.1 mhz; 27.5 kw. Ant 310 ft. Dups KFJB 50%.

#### Mason City (515) Cerro Gordo county

**KGLO** Jan 17, 1937: 1300 khz; 5 kw, DA-N. 112 N. Pennsylvania Ave. (50401). 423-2540. TWX 515-424-1987. Lee Enterprises Inc.

Net: CBS. Rep: H-R.

Walter J. Rothschild, VP; Lloyd D. Loers, gen mgr; John E. Phillips, coml mgr; Howard Kennedy, prom mgr; Ken Kew, news dir; David Sappenfield, chief engr.  
KGLO-TV affil.

**KRIB** April 1948: 1490 khz; 1 kw-D, 250 kw-N. 402 19th St., S.W. (50401). 424-1276. Mason City Bcstg Corp. (acq 8-1-64).

Net: ABC. Rep: Webb. Spec progs: C&W 24 hrs wkly.

D. Bryce Ekberg, pres & gen mgr; James Fisher, prog mgr; Bob Scott, prom mgr; Dave Ekberg, news dir.

**KSMN** March 1, 1948: 1010 khz; 1 kw-D. Box 1446. (50401). 423-8634. North Central Iowa Bcstg Co. (acq 11-63).

Net: Iowa Radio, Mutual. Spec progs: C&W 100%.

Hayward L. Talley, pres; Dale S. Low, VP & gen mgr; Pete Farrell, coml mgr; Ralph Weber, farm & news dir; Lynn Cole, chief engr.

**KLSS(FM)** Nov 1, 1967: 106.1 mhz; 100 kw. Ant 255 ft. Same licensee as KSMN. Stereo.

#### Mount Vernon (319) Linn county

\***KRNL-FM** 1966: 89.7 mhz; 10 w. (52314). 895-8777. Cornell College.

Net: Midwest. Rep: Steven Debner; Larry Jordan. Format: Variety/Ed.

Steven Debner, gen mgr; Sally Wotzak, bus mgr; Larry Jordan, prog dir; William Maxon, news dir; Lee Lusted, chief engr.

#### Muscatine (319) Muscatine county

**KWPC** Jan 5, 1947: 860 khz; 250 w-D. Box 116. (62761). 263-2442. Muscatine Bcstg Inc.

Net: MBS; Iowa Radio. Rep: Midwest Radio; Iowa Radio. Format: Local news/Farm/Mod contemp. Spec progs: Sp ½ hr wkly.

George J. Volger, pres & gen mgr; Vince Beckey, asst & sls mgr; Al Richards, prog dir; Virgil Bond, news dir; Dave Mc-

## Iowa

Gowan, chief engr.  
**WFMH(FM)** February 1949: 99.7 mhz; 25.5 kw. Ant 245 ft. Dup KWPC 15%.

### Newton (515) Jasper county

**KCOB** Sept 15, 1955: 1280 khz; 1 kw-D. Box 1286. (50208). 792-5262. Richard C. Brandt.

Net: Town & Country. Rep: Hopewell; Larson. Format: C&W/MOR/Top 40. Spec progs: C&W 18 hrs wkly. Richard C. Brandt, gen mgr & chief engr; John E. Carl, coml mgr; Walter D. Keith, prog dir; Dennis E. Hull, prom mgr; James A. Stewart, news dir.

**KCOB-FM** January 3, 1969: 95.9 mhz; 3 kw. Ant. 190 ft. Prog sep from KCOB.

**KUWS-FM** Nov 1966: 95.9 mhz; 3 kw. Ant 300 ft. Box 552. (50208). 792-1446. Charles L. & Mildred B. Hamilton. Chuck Hamilton, gen mgr.

### Oelwein (319) Fayette county

**KOEL** July 1950: 950 khz; 5 kw-D, 500 w-N, DA-2, 109 S. Frederick Ave. (50662). 283-1234. Hawkeye Bcstg Inc. (acq 9-1-61).

Rep: Meeker, Abels. Richard W. Chapin, pres; Paul Ruse, gen mgr; Dave Sylvester, farm dir; Don Hetherington, opns dir; Dick Patrick, news dir; Arnold Zaruba, chief engr.

### Oskaloosa (515) Mahaska county

**KBOE** Nov 15, 1950: 740 khz; 250 w-D. Box 380 (52577). 673-3493. Oskaloosa Bcstg Co.

Net: MBS; Iowa Radio; Midwest Radio; 1000 Grand. Format: Easy Isteng. Rep: J. J. Weed.

Glen Stanley, gen mgr; Pat Flaherty, asst mgr; Ronald Maitke, news dir; Jim Stillman, chief engr.

**KBOE-FM** Feb 7, 1964: 104.9 mhz; 2.9 kw. Ant 285 ft. Dup KBOE 25%.

### Ottumwa (515) Wapello county

**KBIZ** 1941: 1240 khz; 1 kw-D, 250 w-N. Broadcast Center Bldg. (52501). 682-4535. TWX 515-681-5292. KBIZ Inc. (acq 12-15-64).

Net: CBS. Rep: Hurley. V. I. Minahan, pres; David L. Nelson, VP & treas; Alvin M. Britz, gen mgr; Ruth Jannusch, opns dir; Chris Wilson, news dir; John Reardon, stn mgr; William McCullough, sls mgr; Jack Paris, prom mgr; Gerald Dreger, chief engr. KTVO(TV) affil.

**KLEE** Aug 1, 1954: 1480 khz; 500 w-D. Taylor Bld. (52501) 682-8711. KLEECO Radio Inc. (acq 3-63).

Rep: Bernard. Spec progs: C&W 100%. Tom Davis, pres; Dwan Pearson, gen & coml mgr; Neil Ingle, prog dir; Ed Muchow, prom mgr & farm dir; Clair Peck, news dir; Larry Stout, chief engr.

### Pella (515) Marion county

\***KCU(FM)** June 2, 1961: 89.1 mhz; 10 w. (50219). 628-4151. Central College. Stephen F. Hofer, faculty supvr.

**KNIA** (See Knoxville, Iowa)

### Perry (515) Dallas county

**KDLS** May 10, 1961: 1310 khz; 500 w,

DA-D. Box 26 (50220). 465-5357. Perry Bcstg Co.

Rep: Pro Time Sales. Mrs. Shirley Whitehead, pres; Tom Quinlan, gen mgr & prog dir; John Wilson, coml & prom mgr; Bill Zollman, news dir & chief engr.

### Red Oak (712) Montgomery county

**KOAK** Aug 16, 1968: 1080 khz; 250 w, D. Box 1. (51566). Mid-America Pub. Corp.

Rep: Hawkeye Radio. Format: MOR/C&W/Top 40. Spec progs: C&W 10 hrs; Top 40 15 hrs, both wkly. David E. Archie, pres; Douglas Thorpe, gen mgr; Andrew Kauslik, prog dir; James Barker, asst mgr; Jerry Sutton, chief engr.

### Sheldon (712) O'Brien county

**KIWA** Oct 27, 1961: 1550 khz; 500 w-D, 308 9th St. (51201). 324-2597. Sheldon Bcstg Co.

Net: Iowa Town & Country. Rep: Pro Time Sales. Spec progs: Dutch 1 hr wkly. E. C. Stangland, owner & gen mgr; Wallace Stangland, stn & sls mgr; Frank Luepke, chief engr.

### Shenandoah (712) Page county

**KFNF** 1924: 920 khz; 1 kw-D, 500 w-N. 301 Maple. (51601). 246-3946. KFNF Bcstg Corp. (acq 10-17-59).

Rep: Radio Time Slis. Nicholas Tedesco, pres; Bruce Rauma, gen mgr & chief engr; Joan Freed, coml mgr; Terrell Hedeman, prog dir; Mike Overbey, news dir; Jim D. Glasgo, farm dir; Florence Falk, women's dir.

**KMA** Aug 12, 1925: 960 khz; 5 kw, DA-N. 208 N. Elm St. (51601). 246-1020. TWX 910-967-2370. May Bcstg Co.

Net: ABC. Rep: Petry. Edward W. May, pres; Owen L. Saddler, exec VP & gen mgr; Norman W. Williams, mgr; Carl Anderson, sls mgr; Larry Miller, spec events & news dir; Don Burrichter, chief engr.

### Sioux Center (712) Sioux county

\***KDCR(FM)** Aug 16, 1968: 91.3 mhz; 48 kw. Ant 300 ft. Dordt College Campus. (51250). 722-8801. Dordt College Inc. Stereo.

Rev. B. J. Haan, pres; Leonard Van Noord, gen mgr; Marvin DeYoung, chief engr.

### Sioux City (712) Woodbury county

**KDVR(FM)** Feb 6, 1960: 97.9 mhz; 38 kw. Ant 280 ft. 6700 Correctionville Rd., (51106). 252-3332. Wolff Bcstg Corp.

Net: ABC/FM. Spec progs: C&W 8 hrs wkly.

Edwin C. Wolff, pres; Daniel E. Wolff, sec, mgr, prog & news dir & chief engr; Thomas W. Peterson, prom mgr.

**KMNS** May 1, 1949: 620 khz; 1 kw, DA-2. Box 177. (51102). 258-0628. Siouxland Bcstg Inc. (acq 6-16-58).

Net: MBS. Rep: McGavren Guild. Richard Chapin, pres; Roger Bailey, gen mgr; Mike Riley, opns dir; Larry Hall, news dir; Gerry Gibbs chief engr.

**KSCJ** 1927: 1360 khz; 5 kw DA-N. Box 18. (51102). 255-7993. G&B Broadcasting Inc.

Net: ABC. Rep: Wayne Evans—Minn; Soderlund—Omaha; Hix—Denver; Gray—

Kansas City. Format: MOR. Spec progs: C&W 10 hrs wkly.

Raymond W. Granodle, pres & gen mgr; Kenneth Jjolseth, coml mgr; George Norman, prog dir; Jack Todd, news dir; Ernie Krueger, chief engr; Bill Grabau, stn mgr. KTIV(TV) affil.

**KTFC(FM)** July 1, 1965: 103.3 mhz; 93 kw. Ant 280 ft. Box 102-A, Route 2 (51106). 252-4621. Donald A. Swanson.

Don Swanson, gen mgr; Dan Wolff, chief engr.

**KTRI** 1938: 1470 khz; 5 kw, DA-2. 400 Commerce Bldg. Sioux City Bcstg Co. Rep: Masla.

John C. Kelly, pres; Lennon Kelly, gen mgr; Robert McLain, news dir; Sam Selton, chief engr.

### Spencer (712) Clay county

**KICD** Dec 1942: 1240 khz; 1 kw-D, 250 w-N. Box 631 (51301). 262-1240. Iowa Great Lakes Bcstg Co. (acq 4-45).

Rep: Alan Torbet Associates. Ben B. Sanders, pres; Jack W. Wedel, resident mgr; Dorothy Wilson, coml mgr; T. L. Shumate, prom mgr; Rich Fellingham, news dir; Eldon Kanago, chief engr.

**KICD-FM** Sept 17, 1965: 107.7 mhz; 100 kw horiz, 92 kw vert. Ant 310 ft. Dups KICD 60%. Stereo.

### Storm Lake (712) Buena Vista county

**KAYL** November 1948: 990 khz; 250 w-D. 604½ Lake Ave. (50588). 732-3520. Cornbelt Bcstg Co.

Net: Iowa Radio. O. J. Grau, pres & gen mgr; Aleda Horner, coml mgr; Chuck Ney, prog dir; Paul Benson, sls mgr; Skip Michael, news dir; Robert Lamb, chief engr.

**KAYL-FM** February 1949: 101.5 mhz; 17.5 kw. Ant 370 ft. Dup KAYL 50%.

### Washington (319) Washington county

**KCH** Nov 12, 1961: 1380 khz; 50 w-D, Box 370. (52353). 653-2113. Washington Radio Inc.

Net: MBS. Format: MOR. Spec progs: C&W 15 hrs wkly. Alver Leighton, pres; Ken Light, gen mgr; Tim Teeter, coml & prog dir; Greg Vasic, news dir; Russell Ellinger, chief engr.

### Waterloo (319) Blackhawk county

\***KNWS** 1953: 1090 khz; 1 kw-D. 2800 La Porte Rd. (50702). 233-3108. Northwestern College (acq 1953).

William B. Berntson, pres; Cornelius Keur, net dir; Mike Heuberger, stn mgr; Robert Wall, news dir; Robert Bowman, chief engr.

\***KNWS-FM** 1965: 101.9 mhz; 26 kw. Ant 160 ft. Dups KNWS 50%.

**KWWL** November 1947: 1330 khz; 5 kw, DA-2. E. Fourth & Franklin. (50703). 234-4401. Black Hawk Bcstg Co. Net: MBS. Rep: Robert Eastman.

Robert Buckmaster, pres; Burns Nugent, VP & gen mgr; Gail Keeble, stn mgr; Richard Stone, prom mgr; Blake Kellog, news dir; Ed Tink, chief engr.

**KWWL-FM** November 1968: 107.9 mhz; 100 kw. Ant 1,800 ft. Same licensee as KWWL. Prog sep from KWWL. Stereo. Howard Wallene, sls mgr.

**KWWL-TV** affil. **KXEL** 1942: 1540 khz; 50 kw, DA-N. Highway 281 East. (50705). 233-3371, KXEL Bcstg Co. (acq 1-11-58).

Net: ABC. Spec progs: Neg 5 hrs; C&W 14 hrs, both wkly.

Cy N. Bahakel pres; Al Laval, VP & gen mgr; Lyle Harvey, coml mgr; By Gosden, prog dir; Jim Vogelaar, news dir; Don Kassner, chief engr.  
**KXEL-FM** Nov 21, 1962: 105.7 mhz; 100 kw. Ant 570 ft. Prog sep from KXEL. Stereo.

**Waukon (319) Allamakee county**

**KNEI** July 1, 1967: 1140 khz; 250 w-D. Box 64. (52172). 568-3476. Ralph M. Sweeney.  
Format: C&W 100%.  
David H. Hogendorn, pres, gen & coml mgr; James R. Juve, prog dir; Chuck Pettingill, prom mgr; Dennis Nesheim, news dir; G. E. Schultz, chief engr.  
**KNEI-FM** September 1, 1968: 103.9 mhz; 3 kw. Ant 300 ft. Dups KNEI 70%.

**Waverly (319) Bremer county**

\***KWAR(FM)** Sept 15, 1951: 89.1 mhz; 10 w. (50677). 352-1200, ext 306. Wartburg College of the American Lutheran Church.  
Robert C. Gremmels, advisor; Dr. Richard Wiederanders, tech advisor.  
**KWVY** May 6, 1918: 1470 khz; 1 kw-DA-D. Box 307 (50677). 352-3550. Cedar Valley Bcstg Co.  
Net: Iowa Town & Country. Rep: PRO Time Sales. Format: MOR/C&W. Spec progs: C&W 29 hrs wkly.  
John W. Talbott, pres & gen mgr.  
**KWAY(FM)** Target date Nov 1, 1970: 99.3 mhz. Dups KWVY 35%.

**Webster City (515) Hamilton county**

**KJFJ** Feb 6, 1950: 1570 khz; 250 w-D. Box 222. (50595). 832-1410. Nachusa Corp. (acq 6-16-67).  
Rep: PRO Time Sales.  
Ben T. Shaw, pres; G. D. Warland, gen mgr; M. G. Watson, sls mgr; Arvid Huisman, prog dir; William Sevenbergen Jr., chief engr.

**KANSAS**

**HAMILTON-LANDIS & ASSOCIATES, Inc.**  
NATIONWIDE MEDIA BROKERS  
WASHINGTON, D. C., CHICAGO, DALLAS, SAN FRANCISCO  
SELL **MORE**  
RADIO & TELEVISION STATIONS  
IN THE MIDWEST—NEAREST OFFICE 15—  
1507 TRIBUNE TOWER, CHICAGO 60611  
(312) 337-2754

**Abilene (913) Dickinson county**

**KABI** April 8, 1963: 1560 khz; 250 w-D. Box 455 (67410). CO 3-1560. KABI Inc.  
**KABI-FM** Not on the air; target date unknown: 98.3 mc; 3 kw. Ant 108.82 ft. Same licensee as KABI.

**Arkansas City (316) Cowley county**

**KSOK** Jan 1, 1947: 1280 khz; 1 kw-D, 100 w-N. Drawer 917 (67005). Hillcrest 2-5400. KSOK Bcstg Inc.  
Oscar S. Stauffer, pres; S. C. Thompson, VP & gen mgr; H. T. Hittle, prog & news dir; Larry Deutch, sports dir.

**Atchison (913) Atchison county**

**KARE** July 28, 1939: 1470 khz; 1 kw, DA-1. Box G. (66002). 367-1470. KARE Inc. (acq 1-22-50).

Net: NBC. Rep: Walton.  
James M. Griffith, pres & gen mgr; Harold Scheopner, prog dir; Dan Verbeck, news dir; L. D. Winegardner, chief engr.

**Baldwin (913) Douglas county**

\***KNBU(FM)** Nov 29, 1965: 88.9 mhz; 10 w. Box 657. (66006). 594-6451, ext 30. Baker U.  
Format: Ed/Hd rock.  
Duane V. Smith, advisor; Thomas Lee Dickerson, gen mgr; Alphonso Johnson, coml mgr; Paxton Williams, prog dir; Mike Burkert, chief annor; John Rowlands, news dir; Robin Boyer, chief engr.

**Chanute (316) Neosho county**

**KKOY** Nov 17, 1952: 1460 khz; 1 kw-D. Box 664. (66720). 431-3700. Neosho County Bcstg Inc. (acq 5-1-68).  
Net: Keystone. Rep: Gill-Perna.  
Dale W. McCoy Jr., pres & gen mgr; Gerald Pryor, coml mgr; James Fehr, prog & news dir; Mae Nelson, prom mgr; Al Diller Jr., chief engr.  
**KKOY-FM** Not on the air, target date unknown: 105.5 mhz; 3 kw.

**Coffeyville (316) Montgomery county**

**KGGF** 1930: 690 khz; 10 kw-D, 5 kw-N, DA-2. 306 W. 8th St. (67337). CLinton 1-3800. Midwest Bcstg Co. (acq 10-15-47).  
Net: ABC. Rep: Webb.  
Richard M. Seaton, pres; Robert L. Pratt, VP gen & prom mgr; Warren L. Mowder, coml mgr; Robert McBride, prog dir; Harold Springer, news dir; D. W. Gillette, chief engr.

**Colby (913) Thomas county**

**KXXX** August 1947: 790 khz; 5 kw-D. Box 127. (67701). 462-3305. Golden Plains Inc. (acq 8-6-5).  
Net: CBS. Spec progs: C&W 15 hrs wkly.  
Ed Mason, pres & gen mgr; Bob Young, news dir; Rich Hawkins, farm dir & prog dir; Herb Deremer, rgnl sls mgr; Vernon Snider, chief engr.

**Concordia (913) Cloud county**

**KNCK** Feb 6, 1954: 1390 khz; 500 w-D. Box 608. (66901). CH 3-1414. General Bcstg Co.  
Net: Keystone.  
W. F. Danenbarger, pres, gen mgr & news dir; Oscar W. Allen, VP, coml mgr & sec; Wendell Wilson, chief engr & prog mgr.

**Dodge City (316) Ford county**

**KEDD** June 9, 1961: 1550 khz; 1 kw-D, DA. P.O. Box 1206. (67801). 227-7151. Seward County Bcstg Co.  
Net: ABC. Rep: Hopewell; Keystone.  
Alf M. Landon, pres; James R. Hewes, gen mgr; Dan Aton, coml mgr; Dave Morris, news dir; Lawrence Cobb, chief engr.

**KGNO** June 30, 1930: 1370 khz; 5 kw-D, 1 kw-N, DA-N. (67801). 227-3151. Dodge City Bcstg Inc.  
Rep: Savalli/Gates; Gray; Hix. Spec progs: C&W 7½ hrs wkly.  
Juliet Denious Jr., pres; Isadore A. Salm, gen mgr; Gary Conard, coml mgr; Bob Hermes, prog dir; Chuck Stark, news dir & chief engr.

**KGNO-FM** May, 1966: 95.5 mhz; 25 kw. Ant 165 ft. Dups KGNO 70%. Stereo.

**Iowa, Kansas**

**El Dorado (316) Butler county**

**KBTO** Nov 16, 1953: 1360 khz; 500 w-D. 226 W. Central St. (67042). DAVIS 1-1360. El Dorado Bcstg Co.  
Rep: Walton.  
James P. Platt, pres & gen mgr; Robert G. Darling, coml mgr; Larry R. Sheeks, prog dir; Roy Lee Wilson, prom mgr; Allen Diller, news dir & chief engr.

**Emporia (316) Lyon county**

\***KSTE(FM)** Feb 25, 1958: 88.7 mhz; 10 w. Kansas State Teachers College. (66802). Dickens 2-5000, ext 234. Kansas State Teachers College.  
**KVOE** Jan 21, 1939: 1400 khz; 1 kw-D, 250 w-N. Box 968. (66801). 342-1400. Bluestem Bcstg Co. (acq 8-1-57).  
Edward J. McKernan Jr., pres & gen mgr; Edward J. McKernan III, sec-treas & stn mgr; Lyle Brown, prog dir; Robert Duggan, news dir; M. R. "Dick" Kline, farm news dir; Keith Schrock, chief engr.  
**KVOE-FM** June 15, 1966: 104.9 mhz; 3 kw. Ant 300 ft. Dup KVOE 60%. Stereo.

**Fairway (816) Johnson county**

**KUDL** April 16, 1953: 1380 khz; 5 kw-D, 500 w-N: DA-2. 6230 Eby, Shawnee Mission, Kan. (66202). 722-2866. Starr Bcstg Group Inc. (acq 5-3-67).  
Rep: Torbet.  
Peter Starr, pres; James E. Edwards, gen mgr; Mike D'Arcy, prog dir; Jim Barnard, news dir.  
**KCJC(FM)** (See Kansas City, Kan.)

**Fort Scott (316) Bourbon county**

**KMDO** Oct 8, 1954: 1600 khz; 500 w-D. Box 72. (66701). Baldwin 3-4500. Fort Scott Bcstg Co. (acq 2-1-60).

**Garden City (316) Finney county**

**KIUL** May 20, 1935: 1240 khz; 1 kw-D, 250 w-N. 308 N. Seventh St. Box 878. (67846). 276-3251. KIUL Inc. (acq 1-1-53).  
Net: NBC. Rep: AAA.  
Tony Jewell, pres & gen mgr; Phil Weaver, prog dir; Mary Connors, prom mgr; Al Moore, chief engr.

**KUPK** 1948: 1050 khz; 5 kw-D, DA. Box 798. (67846). 276-2366. KAKE-TV and Radio Inc. (acq 9-1-65).  
Rep: McGavren-Guild.

Jim Throneberry, gen mgr; Brian Rozelle, prog dir & chief engr; Martin Shay, news dir; Frank Morgan, sls mgr.

**KUPK-FM** Nov 30, 1962: 97.3 mhz; 11 kw. Ant 230 ft. Dup KUPK 60%.  
KUPK-TV affil.

**Goodland (913) Sherman county**

**KLOE** 1947: 730 khz; 1 kw-D. 17th & Broadway. (67735). 899-2309. KLOE Inc. (acq 11-1-60).  
Rep: Devney.  
Ross Beach, pres; Robert E. Schmidt, VP; Kay Melia, treas & gen mgr; Gilbert R. LaPorte, sls mgr; Jack Everton, news & prog dir; Wayne Nelson, chief engr.  
KLOE-TV affil.

## Kansas

### Great Bend (316) Barton county

**KVGB** March 10, 1937: 1590 khz; 5 kw, DA-N. 2007 17th St. (67530). 792-4317. KVGB Inc. (acq 11-48).

Net: NBC. Rep: Meeker; Hix. Format: MOR.

Richard D. Dudley, pres; Robert D. Hilgendorf, VP & gen mgr; John Hart, prog dir; Larry Knupp, opns mgr & news dir; Harold F. Riedl, chief engr.

\***KBJC(FM)** February 18, 1970: 91.9 mhz; 10 w. Barton County Community Junior College (67530). Barton County Community College.

Dr. Otis Robinson, pres; Bill J. Ohlemeier, gen mgr; Harry McCormick, prom mgr; Marshall Macy, chief engr.

### Hays (913) Ellis county

**KAYS** Oct 15, 1948: 1400 khz; 1 kw-D, 250 w-N. Box 817. (67601). 625-2578. KAYS Inc.

Rep: Devney.

Ross Beach Jr., pres; Robert E. Schmidt, ex-VP & gen mgr; Robert Davis, stn mgr; Mike Cooper, prog dir; Jim Brooks, prom mgr; Bob Chaffin, news dir; Lewis Stapp, chief engr.

KAYS-TV affil.

### Hutchinson (316) Reno county

**KSKU(FM)** Oct 7, 1968: 102.1 mhz; 1 kw horiz, 100 kw vert. Ant 550 ft. Box 948, 2627 E. 4th St.

D. W. Wright, pres; Hod Humiston, sec-treas & gen mgr; Dick Kruse, VP & stn mgr; Roy Foster, chief engr; Helen Anderson, cont dir; Ken Blevins, news dir. Stereo.

**KWBW** May 28, 1935: 1450 khz; 1 kw-D, 250 w-N. 17th & Harding Sts. (67501). MOhawk 2-4486. Nation's Center Bcstg Co. (acq 11-16-56).

Net: NBC. Rep: Walton. Format: Talk/MOR.

Fred L. Conger, pres & gen mgr; John M. Townley, coml mgr; Larry James, prog dir & prom mgr; Larry James, chief engr; Dan Deming, news dir.

**KWHK** Nov 1, 1946: 1260 khz; 1 kw-D. 500 w-N. DA-2. 525 N. Main St. (67501). 663-4461. KWHK Bcstg Co. (acq 8-60).

Net: MBS. Rep: PRO Time Sales; Gray. David R. Mackey, pres & gen mgr; Richard C. Fraley, VP & stn mgr; Edward Walter, opns dir; George Langshaw, news dir; Michael Salmon, chief engr.

### Independence (316) Montgomery county

**KIND** Dec 8, 1947: 1010 khz; 250 w-D. Drawer A. (67301). 311-3000. Central Bcstg Inc.

Net: Keystone. Format: MOR/Local news & sports.

J. Nelson Rupard, pres & gen mgr; Kay Crabtree, prog dir.

**KIND-FM** Dec 8, 1968: 101.7 mhz; 1.6 kw. Ant 155 ft. Dups KIND 50%.

### Iola (316) Allen county

**KALN** July 25, 1961: 1370 khz; 500 w-D, DA. Box 710. (66749). 365-3151. Iola Bcstg Co.

Nets: Keystone; Magic Circle. Spec progs: C&W 65 hrs wkly.

Lloyd C. McKenney, owner & gen mgr; S.

Welcome Stanton, stn & coml mgr & chief engr & news dir; Iris Stanton, asst mgr & prog dir.

### Junction City (913) Geary county

**KJCK** May 15, 1949: 1420 khz; 1 kw-D. W. 6th & Garfield. Box 789. (66441). Cedar 8-3165. Junction City Bcstg Co.

R. L. Weir Jr., pres; H. Pat Powers, VP, gen & prom mgr; Donald D. Wolf, coml mgr; Roy Howard, prog dir; Bruce H. Karns, news dir; Charles Preston, chief engr.

**KJCK-FM** July 1, 1965: 94.5 mhz; 86.5 kw. Ant 540 ft. Dup KJCK 67%.

### Kansas City (913) Wyandotte county

**KCJC(FM)** Dec 9, 1959: 98.1 mhz; 76 kw. Ant 250 ft. 6230 Eby, Shawnee Mission, Kan. (66202). 722-2866. Starr Bcstg.

Net: ABC. Spec progs: C&W 100%. Peter Starr, pres; James E. Edwards, VP & coml mgr.

**KCKN** 1925: 1340 khz; 1 kw-D, 250 w-N. Box 1165. (66117). 321-3200. Seattle, Portland & Spokane Radio. (acq 7-1-65).

Rep: McGavren.

Lester M. Smith, exec dir; Glen M. George, stn mgr; Ted Cramer, prog dir; Jack Emmerson, news dir; Jim J. Jett, chief engr.

**KCKN-FM** May 28, 1963: 94.1 mhz; 54 kw. Ant 195 ft. Dup KCKN 50%.

### Larned (316) Pawnee county

**KANS** Nov 4, 1963: 1510 khz; 1 kw-D. (500 w-CH) 414 Broadway. (67550). 285-2127. Hillis F. Bell Jr. (acq 8-14-67).

Rep: Richardson. Spec progs: C&W 11 hrs wkly.

Hillis F. Bell Jr., pres & gen mgr; Red Carrier, coml mgr; Gaylon Pankratz, prog dir; Hank Calnan, prom mgr; Chris Brickley, news dir; Rea Boman, chief engr.

**KANS-FM** Nov 1, 1965: 96.7 mhz; 910 w. Ant 290 ft. Dup KANS 100%.

### Lawrence (913) Douglas county

\***KFKU** 1924: 1250 kc; 5 khz; DA-N. (S-WREN Topeka) U. of Kansas. (66045) UNiversity 4-3046. U. of Kansas.

W. Clarke Wescoe, chancellor; James P. Stanley, act prog dir; Bruce A. Linton, act dir; Gary M. Shivers, news dir.

\***KANU(FM)** Sept 15, 1952: 91.5 mhz; 108 kw. Ant 660 ft. Dups \*KFKU 50%.

**KLWN** Feb 22, 1951: 1320 khz; 500 w-D. Route 5. (66044). Viking 3-1320. Lawrence Bcstrs Inc.

Rep: Webb; Gray; Hix. Format: Talk/MOR.

Arden Booth, gen mgr; Celia Patti, stn mgr; Jannene Miller, sls mgr.

**KLWN-FM** Aug 20, 1963: 105.9 mhz; 17 kw. Ant 135 ft. Dup KLWN 20%. Stereo.

### Leavenworth (913) Leavenworth county

**KCLO** 1948: 1410 khz; 5 kw-D, DA. 335 Muncie Rd. (66048). Mutual 2-1410. KCLO Inc. (acq 7-59).

Rep: Hopewell. Spec progs: Neg 2 hrs wkly.

George Basil Anderson, pres & gen mgr; Lee Pemberton, coml & prom mgr & prog dir; Art Pemberton, news dir & chief engr.

**KCLO-FM** 1962: 98.9 mhz; 100 kw. Ant 205 ft. Dup KCLO 10%. Stereo.

### Liberal (316) Seward county

**KLIB** Sept 15, 1960: 1470 khz; 1 kw. Box

856. (67901). MAIN 4-2556. Communications Enterprises of Kansas Inc.

**KSCB** July 25, 1948: 1270 khz; 1 kw-D, 500 w-N, DA-N. Box K (67901). 624-3891. Seward County Bcstg Co.

Net: ABC. Rep: Webb.

Alf M. Landon, pres; Stu Melchert, gen mgr; Leon S. Salathiel, coml mgr; Ted Mason, prog dir; Myrna Rodgers, prom mgr; Paul Darby, news dir; Ron Krob, chief engr.

**KLOQ(FM)** Not on air, target date unknown: 105.5 mhz; 3 kw. Ant 175 ft. c/o Rolan Cobb, 109 South 7th St., Sterling, Kan. 67579. Rice County Bcstg.

### Manhattan (913) Riley county

**KMAN** June 1950: 1350 khz; 500 w-D. Box 1350. (66502). 776-4851. Manhattan Bcstg. Co.

Fred A. Seaton, pres; Lowell E. Jack, gen mgr & treas; Tom Rees, coml mgr; James Kastner, prom mgr; Charles Howe, prog dir; Twila Crawford, news dir; Don Weilage, chief engr.

\***KSAC** Dec 1, 1924: 580 khz; 5 kw-D, 500 w-N. (S-WIBW). Nichols Gymnasium, Kansas State U. (66504). 532-6511. Kansas State U.

Dr. James A. McCain, pres; Jack M. Burke, mgr; Ralph S. Titus, spec affrs; Karla Ketch, women's dir; Don Brewer, news dir.

**KSDB-FM** 1950: 88.1 mhz; 10 w. Same licensee as KSAC.

### Marysville (913) Marshall county

**KNDY** July 10, 1956: 1570 khz; 250 w-D. 803½ Broadway. (66508). 562-2361. Apollo Broadcasting Corp. (acq 11-17-69).

Rep: Keystone. Format: MOR. Spec progs: C&W 10 hrs; Popular 31 hrs; Polka 3 hrs, all wkly.

Herbert R. Hoeflicker, pres & gen mgr; Ruby J. Hoeflicker, coml mgr & prog dir; Jack L. Baruth, news dir & chief engr.

### McPherson (316) McPherson county

**KNEX** Jan 4, 1949: 1540 khz; 250 w-D. Box 186 (67460). CHapel 1-1504. K. R. Krebbiel (acq 9-26-52).

Net: Keystone. Rep: Hopewell. K. R. Krebbiel, pres; Claude Hughes, mgr & chief engr.

### Mission (913) Johnson county

**KBEA** October 1957: 1480 khz; 1 kw-D, 500 w-N. DA-2. 5829 Outlook (66222). HEDrick 2-1480. Intermedia Inc. (acq 7-21-70).

Net: NBC. Rep: Walton.

Mark Woodlinger, pres; George Jenne, gen mgr; Keith Panton, prog dir; James W. Bernard, news dir; C. B. Frazer, chief engr.

**KBEY(FM)** (See Kansas City, Mo.)

### Newton (316) Harvey county

**KJRG** May 24, 1953: 950 khz; 500 w-D. Box 567. (67114). ATwater 3-5150. KJRG Inc. (acq 7-59).

Rep: Hopewell. Spec progs: Ger ½ hr wkly.

Geo. Basil Anderson, pres & gen mgr; Roy Lichtenberger, coml mgr; Benton H. Weiss, bus mgr, prog & news dir & chief engr.

**KJRG-FM** 1959: 92.3 mhz; 100 kw. Ant 195 ft. Dup KJRG 10%. Stereo.



Norton (913) Norton county

**KNBI** Oct 28, 1963: 1530 khz; 1 kw-D. Box 230. (67654). WAbash 7-3378. Norton Bestg Inc.  
Net: MBS. Spec progs: C&W 35%.  
Stanley F. Chapin, pres & gen mgr; Samuel C. Nelson, coml mgr & Hill City mgr; Sonya A. Chapin, prog & news dir; Dannis J. Baird, prom mgr; chief engr and mgr Norton.

Ottawa (913) Franklin county

**KOFO** Sept 24, 1949: 1220 khz; 250 w-D. Box 16. (66067). CHerry 2-1220. Ottawa Bestg Co. (acq 12-1-54).  
Rep: Webb.  
Roderick B. Cupp, gen mgr; Ronald G. Reed, coml mgr; Burton H. Brewer, stn & prog dir; Donald F. Humphrey, prom mgr; Albert M. Hickman, chief engr.  
**KOFO-FM** March 1, 1962: 95.7 mhz; 6.7 kw. Ant 340 ft. Dup KOFO.  
**\*KTJO-FM** May 1951: 88.1 mhz; 10 w. Ant 84 ft. Box 19. Ottawa University. (66067). 242-5200, ext 212. Ottawa University.  
Michael Lonchar, gen mgr; Dan McGowan, prog dir; Mike Scott, prom mgr; John Howorth, chief engr.

Parsons (316) Labette county

**KLKC** 1948: 1540 khz; 250 w-D. Box 696. (67357). GARfield 1-6400. Community Bestg. Co. (acq 2-54).  
Format: MOR. Spec progs: Sp 1 hr wkly. Richard R. Combs, pres, gen mgr, news dir & chief engr; Eugene L. Joslin, stn mgr, prog dir & prom mgr.  
**\*KPPS-FM** March 7, 1960: 91.1 mc; 10 w. Parsons Junior College. (67357). GARfield 1-5090. Board of Education.

Phillipsburg (913) Phillips county

**KKAN** Dec 31, 1959: 1490 khz; 1 kw-D, 250 w-N. Box 307. (67661). 543-2151. KKAN Inc. (acq 5-4-64).  
Norton E. Warner, pres; Dwight C. Look, mgr.

Pittsburg (316) Crawford county

**KOAM** Oct 11, 1937: 860 khz; 10 kw-D, 5 kw-N, DA-N. Box F. (66762). ADams 1-7200. TWX 316-952-8230. Pittsburg Bestg Inc.  
Net: NBC. Rep: Masla; Gray.  
E. V. Baxter, pres; Bill Bengtson, VP & gen mgr; Joe Shiverdecker, sls mgr; Don Blythe, news & pub affairs dir; Leo Stafford, chief engr, Leonard Seigle, specs prog dir.  
**KSEK** 1947: 1340 khz; 1 kw-D, 250 w-N. Box 62610. (66762). 231-2800. Great Plains Bestg Co. Inc. (acq 7-11-70).  
Net: CBS; Magic Circle.  
William S. Morgan, pres; Bob Ingram, gen mgr; Bob Barry, sec-treas.

Pratt (316) Pratt county

**KWNS** Jan 19, 1963: 1290 khz; 5 kw-D, 500 w-N, DA-2. Box 486 (67124). Greenwood 2-5581. KWNS Inc. (acq 1-1-65).  
Net: MBS. Spec prog: C&W 84 hrs wkly.  
Wilmer E. Huffman, pres & prog dir; William J. Young, gen mgr & chief engr; Larry Waggoner, news dir.  
**KWNS-FM** July 1, 1965: 93.1 mc; 29 kw. Ant 120 ft. Dup KWNS 50%.

Russell (913) Russell county

**KRSL** Jan 11, 1956: 990 khz; 250 w-D. Box 666. (67665). 483-3121. Thompson Bestg Co. (acq 9-1-58).  
Fred L. Thompson, owner & gen mgr; Richard Dum'er, stn mgr; Don Woelk, news dir.  
**KRSL-FM** July 1, 1965: 95.9 mhz; 3 kw. Ant 295 ft. Dup KRSL 90%.

Salina (913) Saline county

**KFRM** 1947: 550 khz; 5 kw-D, DA. 208 West Cloud; 825-4611; (in Wichita: 737 North West St. (316) 942-7981. Jaco Inc. (acq 10-22-66).  
Net: MBS. Spec progs: C&W 100%.  
Mack Sanders, pres; Crawford Clark, stn mgr; Faye Graves, coml mgr; Lee Nichols, prog dir; Duane Pollard, opns mgr; Jerry Minsall, news dir; Tom Boulanger, chief engr; Larry Steckline, farm dir.  
**KINA** April 20, 1964: 910 kc; 500 w-D, DA. Box 778. (67401). 825-0266. Salina Radio Inc.  
Net: NBC. Rep: Webb; Gray. Format: MOR.  
Sherwood R. Parks, pres, gen mgr; Wally Storey Jr., coml mgr; David Shores, prog dir; C. G. Cunningham, prom mgr; Don Tabler, news dir; Clayton Noble, chief engr.  
**KSAL** May 18, 1937: 1150 khz; 5 kw, DA-N. Box 180. (67401). 823-3701. Salina Bestg Inc. (acq 2-11-59).  
Net: ABC. Rep: McGavren-Guild. Spec prog: C&W 3 hrs; Fr 17½ hrs; Classical 2 hrs, all wkly. Format: MOR.  
Richard W. Chapin, pres; Kenneth J. Jenkinson, gen & coml mgr; James G. Robertson, prog dir & prom mgr; Brian Rozelle, news dir; Don Englehardt, chief engr.  
**KSKG(FM)** 99.9 mhz; 3.6 kw. Ant 125 ft. Box 995. (67401). TA 5-4631. Salina FM Inc.  
Net: ABC. Format: Contemp.  
Max L. Lake, pres; Chuck Nicols, coml, gen & prom mgr & news dir; Jim McKim, chief engr.

Scott City (316) Scott county

**KFLA** Oct 13, 1962: 1310 khz; 500 w-D. Route 1, Box 6 (67871). TRemont 2-2570. The Bcstrs of Scott City.  
Rep: Hopewell.  
Geo. Basil Anderson, ptrn & gen mgr; Bill Fry, prog dir, coml mgr; Charles Post, news dir & chief engr.  
**KFLA-FM** Nov 9, 1964: 94.5 mhz; 57 kw. Ant 155 ft. Dup KFLA 10%.

Topeka (913) Shawnee county

**KEWI** July 1947: 1440 khz; 5 kw-D, 1 kw-N, DA-2. 5315 W. Seventh, P.O. Box 4407. (66604). 272-2122. Midland Bcstrs Inc. (acq 2-62).  
Rep: Torbet.  
Fred P. Reynolds, pres; Robert F. Russell, VP & gen mgr; Eugene Rohlmeier, sls mgr; Larry James, prog dir; Bill Hall, news dir; Steve Keating, chief engr.  
**KEWI-FM** Not on air; target date Jan 1, 1971: 107.7 mhz; 52 kw. Ant 150 ft. Prog sep from KEWI. Stereo.  
**KTOP** July 1947: 1490 khz; 1 kw-D, 250 w-N. Box 1490. (66601). CEntral 4-3444. Harris Enterprises Inc. (acq 4-1-64).  
Net: NBC. Rep: Meeker. Format: Contemp/MOR.  
Merle R. Blair, gen mgr; Jack Porteous, coml mgr; Joe Monteith, prog dir; Ken Willard, news dir; Dave Modjeski, chief engr.

**KTOP-FM** May 29, 1960: 100.3 mhz; 3.3 kw. Ant 225 ft. Prog sep from KTOP.

**WIBW** May 8, 1927: 580 khz; 5 kw, DA-N. (S-KSAC). Box 119. (66601). 272-3456. TWX 913-323-6151. Stauffer Publications. (acq 2-1-57).

Net: CBS. Rep: Avery-Knodel; Mountain States; Hix. Format: Talk/Info/Music. Spec progs: C&W 30 hrs; Farm 20 hrs, both wkly.

Oscar S. Stauffer, pres; Thad M. Sandstrom, VP bestg; Dale Coleman, prom mgr; Tom Crabtree, prog dir; Tom Parmley, news dir; Jim Crabb, mgr; Max Falkenstein, mgr-news & spts; Darrell Witham, opns mgr.

**WIBW-FM** Sept 1, 1961: 97.3 mhz; 47 kw. Ant 1220 ft. Dup WIBW 5%.  
**WIBW-TV** affil.

**WREN** June 15, 1926: 1250 khz; 5 kw, DA-N (S-KFKU). Box 206 (66601). CENtral 2-0505. WREN Bestg Inc. (acq 11-52).  
Net: ABC/I&E. Rep: Webb.

Alf M. Landon, pres; Robert D. Fromme, gen mgr; Derril Peabody, coml mgr; Chuck Patrick, prog dir; Dale Easton, prom mgr; Roy Vernon, news dir; Al J. Keberlein, chief engr; Dale Easton, opns mgr.

Ulysses (316) Grant county

**KULY** March 1, 1965: 1420 khz; 1 kw-D, 500 w-N, DA-2. Box 686 (67880). 356-1420. Grant County Bestg Inc.  
Spec progs: Sp 2½ hrs; C&W 29½ hrs, both wkly.  
Sam Elliott, pres & gen mgr; Monte B. Smith, prog dir; Scott Flury, news & sports dir; P. C. (Tex) Smith, chief engr.

Wellington (316) Sumner county

**KLEY** November 19, 1966: 1130 khz; 250 w-D, DA. Hwy 81 S. (67152). 326-3341. Sumner Bestg Co.  
Spec progs: Sp 1 hr; C&W 4 hrs, Pol 3½ hrs, all wkly.  
Ed Hundley, gen mgr; Richard Stites, stn mgr; Henry Kreifels, chief engr; Carl Moore, coml mgr.

Wichita (316) Sedgwick county

**KAKE** Oct 28, 1947: 1240 khz; 1 kw-D, 250 w-N. Box 1240. (67202). WHitehall 3-4221. TWX 316-554-9452. KAKE-TV & Radio Inc.  
Net: ABC. Rep: Katz.  
Mark H. Adams, pres; Martin Umansky, gen mgr; Bill McLean, stn mgr; Lee Schroeder, prog dir & prom mgr; Paul Threlfall, news dir; Harold H. Newby, chief engr.  
**KAKE-TV** affil.

**KARD(FM)** May 18, 1967: 107.3 mhz; 27.5 kw. Ant 860 ft. Stereo. 833 N. Main (67203). AMherst 5-5633. TWX 910-741-6976. Kansas State Network, Inc. (acq 4-17-67).

Don Sbarra, pres; Don Hoover, mgr; Bill Moore, prog dir; G. R. Stover, prom mgr; Greg Gamer, news dir; Rod Herring, chief engr.  
**KARD-TV** affil.

**KEYN** April 17, 1967: 900 khz; 250 w-D, DA. 3357 West Central. (67203). 942-4222. Mr. D's Radio Inc. (acq 4-17-67).  
Net: ABC/c. Rep: Adam Young. Spec progs: Neg 37 hrs wkly. Format: Contemp.  
Robert D. Freeman, VP & gen mgr; Gary

## Kansas, Kentucky

Richards, coml mgr; Greg Dean, prog dir; George Brumley, news dir; Alan McKay, chief engr.

**KEYN-FM** Sept 1, 1968: 103.7 mhz; 58 kw. Ant 310 ft. Dups KEYN daytime. Stereo.

**KFDI** Sept 1923: 1070 khz; 10 kw-D, 1 kw-N, DA-N. Box 1402. (67201). 838-3377. Wichita Great Empire Bcstg Inc. (acq 1-17-66).

Rep: Torbet; R&R. Spec progs: C&W 24 hrs wkly.

F.F. Mike Lynch, pres & gen mgr; Mike Oatman, coml mgr; Dick Schmidt, prod dir; Don Walton, chief anncr; Ken Rucker, news dir; Jack Austin, chief engr.

**KFH** May 26, 1922: 1330 khz; 5 kw, DA-N. Suite 1025. Vickers-KSB&T Bldg. (67202). AMherst 2-4491. Radio Station KFH Co.

Net: CBS. Rep: Blair.

Thomas P. Bashaw, exec VP & gen mgr; Robert Adams, coml mgr; Dick Rippy, prog & opns dir; George Doyle, news dir; Les Campbell, chief engr.

**KFH-FM** Sept 19, 1948: 97.9 mhz; 31 kw. Ant 375 ft. Prog sep from KFH.

**KFRM** (See Salina, Kan.)

**KLEO** 1936: 1480 khz; 5 kw-D, 1 kw-N, DA-2. 6610 West 13th. (67212). 943-0255 Texas Star Bcstg (acq 10-1-61).

Net: MBS. Rep: Eastman. Format: Contemp.

K. R. Greenwood, pres; Donald J. O'Malley, gen mgr; Rod Rademadner, coml mgr; Bob Roberts, prog dir; Mike Miller, prom mgr; Hank Booth, news dir; Earl Russell, chief engr.

**\*KMUF(FM)** April 29, 1949: 89.1 mhz; 220 w. Ant 140 ft. 1751 N. Fairmont (67208). 682-1382. Wichita State U. Frank L. Kelly, dir; Ronald Streeter, dir radio & gen mgr; Clifford E. Hall Jr., opns mgr.

**KWBB** April 1, 1951: 1410 khz; 5 kw-D, 1 kw-N, DA-2. Box 486. (67201). 838-3331. Wichita Bcstg Inc.

Net: NBC. Rep: Bernard Howard.

Richard C. Schmoker, pres; Dale Wood, VP & gen mgr; Charles Schechner, news dir; Ken Hightower, chief engr.

**KQTY(FM)** June 6, 1963: 101.3 mhz; 100 kw. Ant 440 ft. Prog sep from KWBB. Stereo.

### Winfield (316) Cowley county

**KNIC** Aug 10, 1963: 1550 khz; 250 w-D, 300 First National Bank. (67156). 221-3341. Courtney Bcstg Co.

Gene Courtney, owner, gen mgr & chief engr; Fred Miller, prog & news dir.

**\*KSWC(FM)** 88.3 mhz; 102 w. 100 College. (67156). CAstile 1-1070. Southwestern College.

Gregory Warner, gen mgr; Mike Brown, prog dir; Nancy Haas, news dir; Gene Courtney, chief engr.

## KENTUCKY

### Albany (606) Clinton county

**WANY** Oct 25, 1958: 1390 khz; 1 kw-D. Box 158. (42602). 387-5186. Albany Bcstg Co.

Rep: Keystone; Kentucky Radio Sl. Spec progs: C&W 30 hrs wkly.

Cecil Speck, pres; Darrel Speck, gen mgr & prog dir; Ray Mullinix, prom & coml mgr; Sidney Scott, news dir.

**HAMILTON-LANDIS**  
& ASSOCIATES, Inc.  
NATIONWIDE MEDIA BROKERS  
WASHINGTON, D. C., CHICAGO, DALLAS,  
SAN FRANCISCO  
SELL **MORE**  
RADIO & TELEVISION STATIONS  
IN THE MIDWEST—NEAREST OFFICE IS—  
1507 TRIBUNE TOWER, CHICAGO 60611  
(312) 337-2754

**WANY-FM** April 18, 1966: 106.3 mhz; 2.7 kw. Ant 155 ft. Dups WONY 85%.

### Ashland (606) Boyd county

**WCMI** 1935: 1340 khz; 1 kw-D, 250 w-N. Box 949. (41101). 324-6111. Charbert Industries. (acq 7-1-66).

Net: ABC/E. Rep: Regional Reps.

Robert Levinson, pres; W. R. Martin, mgr; Don Rees, prog dir; W. B. Campbell, operations mgr; Bob Gilmore, chief engr.

**WCMI-FM** 1948: 93.7 mhz; 50 kw. Prog sep from WCMI. Stereo.

**WTCR** August 1954: 1420 khz; 5 kw-D. Box 1420. (41101). 928-6424. Connie B. Gay Bcstg Corp. (acq 8-55).

Net: ABC. Rep: Torbett. Spec progs: C&W 100%.

Connie B. Gay, chmn of bd; Ken Stephens, gen mgr; Gregg Elliot, prog dir; Ron Lowe, news dir; Edwin F. Walters, chief engr.

### Barbourville (606) Knox county

**WYWY** Dec 13, 1955: 950 khz; 1 kw-D. (40906). Lincoln 6-4129. Barbourville Community Bcstg Co.

### Bardstown (502) Nelson county

**WBRT** December 1954: 1320 khz; 1 kw-D. 103 West Stephen Foster Ave. (40004). 348-3943. Nelson County Broadcasting Inc. (acq 9-66).

Rep: Keystone; Kentucky Radio Sl. Ronald Felty, pres; C. Scott Cederholm, gen mgr; Tom Isaac, asst mgr, news & prog dir; Russ Gilbert, chief engr.

### Beattyville (606) Lee county

**WLJC(FM)** May 12, 1965: 102.3 mhz, 3 kw. Ant 265 ft. (41311). 464-8672. Rev. Forest Drake.

Rev. Forest Drake, gen mgr; Margaret Drake, prog dir; Ronnie A. Patterson, coml mgr; Donald Brewer, chief engr.

### Berea (606) Madison county

**WSWS** Not on air, target date unknown: 1500 khz; 250 w-D. Regional Bcstg Co.

### Benton (502) Marshall county

**WCBL** Dec 13, 1954: 1290 khz; 5 kw-D. Drawer 7 (42025). 527-2581. Purchase Bcstg.

Net: ABC/C. Rep: Keystone.

J. Shelby McCallum, pres & gen mgr; Jim Freeland, coml mgr; Larry S. Weatherford, prog dir; Gary G. Kidd, prom mgr & spts dir; J. Shelby McCallum, news dir; Larry S. Weatherford, chief engr.

**WCBL-FM** March 3, 1966: 102.3 mhz; 3 kw. Ant 125 ft. Progs sep from WCBL.

### Bowling Green (502) Warren county

**WBGN** Nov 24, 1959: 1340 khz; 1 kw-D, 250 w-N. Box 900 (42101). 842-1638. Bowling Green Bcstg Co. (acq 10-18-63).

Rep: Regional Reps; Beaver.

Bub Tyler, gen & coml mgr; Barry Williams, prom mgr & news dir; Hugh Tyler, gen & coml mgr; Gene Holly, prog dir; J. Paul Brown, chief engr.

**WKCT** Nov 1, 1947: 930 khz; 1 kw-D, 500 w-N, DA-N. Box 930. (42101). 843-4355. Daily News Bcstg Co.

Net: ABC. Rep: Savalli/Gates.

J. Ray Gaines, pres; Garland West, gen mgr; Hank Brosche, coml mgr; Jerry Wallace, prog dir; Gerald Smith, news dir; Haro Durham & Jack Hendrick, chief engr.

**WLBJ** June 1940: 1410 khz; 5 kw-D, 1 kw-N, DA-N. Box 689. (42101). 843-3212. Bowling Green Bcstrs Inc. (acq 1-56).

Net: MBS. Rep: Savalli/Gates Inc.

Cy N. Bahakel, pres; R. Dean Maggard, gen mgr & chief engr; J. Odis Blanton, coml mgr; Rick DuBose, prog dir; Alan Palmer, news dir.

**WLBJ-FM** May 1965: 96.7 mhz; 3 kw. Ant 195 ft. Prog sep from WLBJ.

### Cadiz (502) Trigg county

**WKDZ** April 8, 1966: 1110 khz; 1 kw-D. Drawer D. (42211). 522-3232. Barkley Lake Bcstg Co. Inc.

Spec progs: Neg 12 hrs; C&W 14 hrs, both wkly.

John E. Woodruff, pres; Wilburn Wilson, gen mgr; Wanda DeName, coml mgr; Fred Bonn, prog dir; Rodney Cheatham, news dir; Leo Wilson, chief engr.

### Campbellsville (502) Taylor county

**WTCO** March 1948: 1450 khz; 1 kw-D, 250 w-N. Box 28. (42718). 465-4178. Taylor County Bcstg Co.

**WTCO-FM** Dec 1, 1964: 103.9 mhz; 2.35 kw. Ant 330 ft. Same licensee as WTCO.

### Carrollton (502) Carroll county

**WVCM(FM)** April 12, 1968: 100.1 mhz; 2.5 kw. Ant 300 ft. Box 369. (41008). 732-4263. Titan Bcstg Corp.

Rep: Specials. Format: C&W/Local news. Jack Fultz, pres and gen mgr; Janie Hoffman, news dir; Hubert H. Biermann, chief engr.

### Central City (502) Muhlenberg county

**WMTA** Feb 1955: 1380 khz; 500 w-D. Box 31. (42330). 754-1380. Central City-Greenville Bcstg Co.

Amos E. Stone, gen mgr.

**WNES** Jan 1, 1955: 1050 khz; 500 w-D. Box 471. (42330). 754-3000. Muhlenberg Bcstg Co.

Net: MBS; Keystone. Spec progs: C&W 6 hrs wkly.

Andy Anderson, pres; Ronald L. Beane, VP & gen mgr; Robert Bell, coml mgr; Legon McDonald, prog dir & news dir.

**WNES-FM** Dec 18, 1956: 101.9 mhz; 50 kw. Ant 215 ft. Dup WNES.

### Columbia (502) Adair county

**WAIN** Aug 1, 1951: 1270 khz; 1 kw-D. E. Hwy. 206. (42728). 384-2134. Tri-County Bcstg Corp.

Reps: Economy; Ky. Radio Sl.

John B. Horton, pres; Edwin R. Cundiff, chief engr & stn mgr; Eddie Coop, coml mgr; Howard Harris, prom mgr & news dir; Ada Troutman, prog dir.

**WAIN-FM** Mar 1, 1968: 93.5 mhz; 2.65 kw. Ant 165 ft. Dups WAIN 100% daytime. Separate night.

Corbin (606) Whitley county

WCTT 1947: 680 khz; 1 kw, DA-N. (40701). 528-4717. Corbin Times-Tribune Inc.

Rep: Regional Reps; Beaver. J. Springer Robinson, pres; John L. Crawford, sec, treas & gen mgr; Loren Hooker, stn mgr; Johnny Reeves, coml mgr; Don Estep, prog dir; Phil Taylor, news dir; Charlie Sulfridge, chief engr.

WCTT-FM June 1, 1967: 107.1 mhz; 3 kw. Ant 260 ft. Dups WCTT 10%. Stereo.

WYGO Nov 23, 1961: 1330 khz; 5 kw, DA-D. Center & Main St. (40701). 528-6617. James C. Vernon, (acq 5-1-65). Rep: Kentucky Radio Sales.

James C. Vernon, pres; Bill Carson, coml mgr; Phillip Majors, prog dir; W. A. Warren, news dir; George Foley, chief engr. WYGO-FM 1967: 93.3 mhz; 3 kw. Ant 82 ft. Prog sep from WYGO.

Covington (606) Kenton county

WCLU Oct 29, 1965: 1320 khz; 500 w-D, DA. 1115 1st Natl Bank Bldg., 4th & Walnut, Cincinnati, Ohio. (45202) 421-4950. WCLU Bcstg Co. Inc.

Rep: Young; Midwest Time Sls. Spec progs: C&W 100%.

Irv Schwartz, pres, gen & coml mgr; Ray Robbin, prog dir; Rhoda Galin, prom mgr; Dave Coons, news dir; Dave Flinker, chief engr.

Cumberland (606) Harlan county

WCPM 1951: 1280 khz; 1 kw-D. Keller St. (40823). 589-4623. Cumberland City Bcstg Co. (acq 11-1-57).

Elmo Mills, pres; J. P. Mills, gen mgr, prog dir & news dir; George Gibb, coml mgr, prom mgr & chief engr.

Cynthiana (606) Harrison county

WCYN Sept 1, 1956: 1400 khz; 250 w. Pike & Walnut Sts. (41031). 234-1400. WCYN Radio Inc.

Format: Block. Estil R. Anderson, pres & gen mgr; Lawrence McGill, coml mgr; Bob Herrington, prog dir; Betty Gayle, prom mgr; Ken Jenkins, news dir; Reed Anderson, chief engr.

WCYN-FM June 1, 1970: 102.3 mhz; 3 kw. Ant 98 ft. Same licensee as WCYN.

Danville (606) Boyle county

WHIR Oct 27, 1947: 1230 khz; 1 kw-D, 250 w Box 8. (40422). 236-2711. WHIR Inc. (acq 11-30-59).

Net: Market 1. Rep: Regional Reps. John C. Farmer, pres & gen mgr; Ray Ramsey, prog dir; LaRene Edmiston, coml mgr; Rex Edwards Jr., prom mgr; Art Roberts Jr., news dir; Paul J. Smith, chief engr.

WMGE(FM) October 27, 1969: 107.1 mhz. Prog separate from WHIR.

Elizabethtown (502) Hardin county

WIEL Oct. 1, 1950: 1400 khz; 1 kw-D, 250 w-N. Box L. (42701). 765-2144. Elizabethtown Bcstg Co.

Net: ABC. Walter Dee Huddleston, pres & gen mgr; Bill Walters, coml mgr; Dick Curtis, prog dir; Bill Earle, news dir; James Hatcher, chief engr.

WQXE(FM) Oct 15, 1969: 103.3 mhz; 3 kw. Box 517. (42701). 769-3388. Hardin

County Broadcasting Co.

Format: MOR/Contemp. Billy R. Evans, pres & gen mgr, chief engr; John Conlee, coml mgr; George Bratcher, prog dir & prom mgr; George Baber, news dir. Stereo.

Eminence (502) Henry county

WSTL June 1, 1956: 1600 khz; 500 w-D. Box 185 (40019). 845-5820. J. W. Dunavent. (acq 8-10-62).

Rep: Keystone; Ky. Radio Sls. Spec progs: C&W 84 hrs wkly.

J. W. Dunavent, pres; Helen Y. Dunavent, coml mgr; James Petty, prog dir; Wayne Lemen, chief engr.

WSTM-FM November 19, 1966: 103.1 mhz. Prog sep from WSTL. Stereo.

Erlanger (606) Kenton county

WHKK-FM September 22, 1965: 100.9 mhz; 3 kw. Ant 220 ft. 100 Commonwealth Ave. (41018). 341-2500. Christian Broadcasting Assoc. Inc. (acq 11-27-68).

Format: Relig. Rev. Jack M. Mortenson, pres; Martin Groover, mgr; Dale McMillan, sports dir; Ellwood Jeffries, news dir; Robert K. Hayes, chief engr.

Falmouth (606) Pendleton county

WWJS(FM) Not on air, target date unknown: 95.3 mhz; 3 kw. Ant 171 ft. 210 Main St (41040). Warren J. Shonert.

Fort Campbell (502) Christian county

WABD July 27, 1963: 1370 khz; 500 w-D (42222). 431-4984. Fort Campbell Bcstg Co.

Format: Top 40. Net: ABC. Format: Top 40. Gary L. Latham, pres; Hal King, gen mgr & news dir; Johnny Albright, spts dir; Don Bilgeu, coml mgr; Dorothy Schmitlou, off mgr; Gary Reeder, chief engr.

WABD-FM Aug 2, 1968: 107.9 mhz; 39 kw. Ant 155 ft. Dups WABD 75%. Stereo.

Fort Knox (502) Hardin county

WSAC Oct 29, 1955: 1470 khz; 1 kw-D. Box 70. (40121). 351-3121. Fort Knox Bcstg Corp.

Byron E. Cowan, pres & gen mgr; Tad E. Murray, prog dir; Howard Lewis, news dir; Pete Hatcher, chief engr.

WSAC-FM Oct 1, 1967: 105.5 mhz; 3 kw. Ant 300 ft. Prog sep from WSAC. Stereo.

Frankfort (502) Franklin county

WFKY February 1946: 1490 khz; 1 kw-D 250 w-N. Radio Bldg., 307 W. Main St. (40601). 223-8281. Capital Bcstg Corp. (acq 12-19-62).

Rep: Pro Time Sales. Format: General audience. Spec progs: Neg 3 hrs; C&W 9 hrs, both wkly.

William C. Clay, pres; Bob Doll, exec VP & gen mgr; Russ Hatter, stn & coml mgr; Fred Welch, prom mgr; Tom Mix, prog dir; Fred Wymore, news dir; John Bowles, chief engr.

WKYW(FM) Jan 1, 1967: 104.9 mhz; 3 kw. Ant 260 ft. Prog sep from WFKY. Stereo.

Franklin (502) Simpson county

WFKN April 25, 1954: 1220 khz; 250 w-D. 103 N. High St. (42134). 586-4481. The

Kentucky

Franklin Favorite-WFKN Inc.

Net: Keystone. L. L. Valentine, pres & gen mgr; Betty Milliken, sec-treas; Howard H. Ogles, coml mgr; Henry Stone, news dir; Frank Wakefield, chief engr.

Fulton (502) Fulton county

WFUL July 8, 1951: 1270 khz; 1 kw-D. Box 388. (42041). 472-1221. Ken-Tenn Bcstg Co. (acq 8-1-64).

Kenneth Z. Turner, pres & chief engr; Harry M. Williams, coml mgr; C. Agnes Turner, prog dir; Robert Gene Gardener, prom mgr.

WFUL-FM September 1954: 104.9 mhz; 500 w. Ant 155 ft. Dup WFUL 40%.

Georgetown (502) Scott county

WAXU Sept 6, 1957: 1580 khz; 10 kw-D, DA. Box 759, Lexington, Ky. (40501). 254-8888. Central Kentucky Bcstrs. Corp. Net: MBS. Rep: Alan Torbet; Regional Reps. Spec progs: C&W 100%.

Robert E. Johnson, pres, gen mgr & chief engr; Jack Webb, prog dir; Ray Hooper, coml mgr.

\*WRVG(FM) Oct 1, 1963: 90.1 mhz; 10 w. Georgetown College. (40324). 863-7221. Georgetown College.

Net: MBS. Patrick R. Leigh, gen mgr & chief engr; Ray Kirkland, prog dir; John Embry, prom mgr; Steve York, news dir.

Glassgow (502) Barren county

WCDS Oct 1, 1962: 1440 khz; 1 kw-D. Box 478. (42141). 651-3132, 651-5552. John M. Barrick, gen mgr; Reed Lyons, coml mgr; Ann Morgan, coml & off mgr; Bennie Shipley, prom mgr; John Wayne, news dir; Ellis Rice, chief engr; Stan McKenney, sports dir.

WKAY Sept 25, 1946: 1940 khz; 1 kw-D, 250 w-N. 510 Happy Valley Road (42141). 651-2141. Glasgow Bcstg Co.

Rep: Ohio Stns. Billie Gay Reid, sec-treas; Clovis Sadler, gen & prom mgr & chief engr; Phil Lewis, coml mgr; Thomas L. Isaac, prog dir; Joe McKinney, news dir.

WGGC(FM) June 23, 1961: 95.1 mhz; 4.3 kw. Ant 410 ft. Dup WKAY 40%.

Grayson (606) Carter county

WGOH June 1, 1959: 1370 khz; 5 kw-D. Box 487. (41143). 474-5144. Carter County Bcstg Co.

Rep: Regional Reps. Spec progs: C&W 30 hrs wkly. Harold E. Shufflebarger, pres; Faye Bush, gen mgr; Ken Jackson, prog dir; James E.

**Quality TRANSMITTERS**

- AM Deluxe
- AM Dual Reliable
- FM Deluxe

CCA ELECTRONICS CORP  
GLOUCESTER CITY, N. J.  
(609) 456 1716

## Kentucky

Phillips, news dir; William H. Craig, chief engr.

**WGOH-FM** Feb 1967: 102.3 mhz; 1.45 kw. Ant 410 ft. Same licensee as WGOH.

### Hardinsburg (502) Breckinridge county

**WHIC** July 6, 1968: 1520 khz; 250 w-D. Box 203. (40143). 756-2105. Breckinridge Broadcasting Co.

Rep: Ky Radio Sls. Format: MOR/C&W/Easy lsteng.

Dr. Robert D. Ingram, pres; Jimmie A. Wooley, gen & coml mgr; Jo Ann Bruington, prog dir; Bill Jones, chief engr.

**WHIC-FM** July 9, 1970: 94.3 mhz; 3 kw. Ant 300 ft. Dups WHIC 11% (news only). Stereo.

### Harlan (606) Harlan county

**WHLN** May 30, 1941: 1410 khz; 5 kw-D. Box 898. (40831). 573-2540. Radio Harlan Inc. (acq 6-1-56).

Net: Keystone. Rep: Kentucky Radio Sales.

James T. Morgan, pres, gen, coml & prom mgr & news dir; Ron Davis, prog dir; Gene M. Hopkins, chief engr. Inc. (acq. 3-68).

### Harrodsburg (606) Mercer county

**WHBN** June 25, 1955: 1420 khz; 1 kw-D. Box 247 (40330). 734-4321. Fort Harrod Bcstg Corp. (acq 1960).

Rep: Hopewell, Kentucky Radio Sales. Spec progs: Neg ½ hr; C&W 21 hrs; Relig 15 hrs, all wkly; Top 100; MOR.

Robert L. Martin, pres, gen, coml & prom mgr & prog dir; Kandie Adkinson, news dir; Tom Devine, chief engr.

**WHBN-FM** December 9, 1969: 99.3 mhz; 3 kw. Ant 265 ft. Dups WHBN 100%.

### Hartford (502) Ohio county

**WLLS** June 21, 1969: 1600 khz; 500 w-D. Box 160 (42347) 298-3268. Ohio County Bcstg Co.

Net: Keystone; Kentucky Radio Sales. Hayward F. Spinks, pres; Lloyd C. Spivey Jr., gen mgr; Mary Lee Spivey, prog dir; Ken Stumpf, news dir; J. T. Martin, chief engr.

### Hazard (606) Perry county

**WKIC** November 1947: 1390 khz; 5 kw-D. Box 898. (41701). 436-2121. Mountain Bcstg Service Inc. (acq 7-1-56).

Net: ABC. Format: Modern Country. Spec progs: C&W 100%.

Ernest Sparkman, pres & gen mgr; Norma Strong, prog dir; Quentin Combs, news dir; Rob Hale, chief engr.

**WKIC-FM** February 1959: 101.1 mhz; 31 kw. Ant. 1,150 ft. Prog sep from WKIC.

### Henderson (502) Henderson county

**WSON** Dec 17, 1941: 860 khz; 500 w-D. Box 418 (42420). Valley 6-3923. Henderson Bcstg Co. (acq 7-46)

Net: CBS. Rep: Regional Reps; Busby, Finch & Woods. Spec progs: C&W 9 hrs wkly.

Hecht S. Lackey Sr., pres & gen mgr; Art Grunewald, stn & coml mgr; Hugh Sandefur, news dir.

**WSON-FM** June 1946: 99.5 mhz; 20 kw.

Ant 400 ft. Dup WSON 90%.

**WUAZ(FM)** Not on air, target date unknown: 103.1 mhz; 3 kw. Ant 300 ft. c/o Dr. Frank Fults Jr., 210 5th St (42420). Futura Sound Inc.

### Hopkinsville (502) Christian county

**WHOP** Jan 8, 1940: 1230 khz; 1 kw-D. 250 w-N. Box 709. (42240). 885-5331. Hopkinsville Bcstg Co.

Net: CBS. Rep: Walton.

F. Ernest Lackey, pres; Roger Jeffers, gen coml & prom mgr; David Kinsey, prog dir; Hank Lindsey, news dir; Dink Embry, farm dir; Leo Wilson, chief engr.

**WHOP-FM** May 1948: 98.7 mhz; 39 kw. Ant 210 ft. Stereo. Dup WHOP 25%.

**WKOA** Sept 19, 1954: 1480 khz; 1 kw-D. 1107 S. Virginia; Box 22. (42240). 886-1204. Pennyryle Bcstg Co.

Net: ABC. Rep: Hopewell; Regional Reps. Spec progs: C&W 30 hrs wkly.

William H. Higgins, pres, gen mgr & coml mgr; Ross Sisk, prog dir; Don Marsilis, news dir; Marvin J. Mahoney, chief engr.

**WKOF(FM)** July 1, 1960: 100.3 mhz; 30 kw. Ant 125 ft. Dup WKOA 25%.

### Irvine (606) Estill county

**WIRV** July 2, 1960: 1550 khz; 1 kw-D. 201 Main St. (40336). 723-2550. Irvanna Bcstg Inc. (acq 1-65).

Net: Keystone. Rep: Continental. Format:

General. Spec progs: C&W 15 hrs wkly.

James M. Gaskin, pres, gen mgr, coml mgr; Jackie Dial, asst coml mgr; Sue Wiseman, prog dir; Bill Hounshell, news dir; David E. Cox, asst mgr. David E. Cox, asst mgr & chief engr.

### Jackson (606) Breathitt county

**WEKG** April 6, 1969: 810 mhz; 1 kw-D; 1138 Main St. (41339). 666-7531. Inter-mountain Bcstg Inc.

Jeff D. Howell, pres; James M. May, gen & coml mgr; Michael Wilson, prog dir & chief engr; Imogene Minix, prom mgr; James Maggard, news dir.

### Jamestown (502) Russell county

**WJKY** Not on the air; target date unknown: 1060 khz; 1 kw-D. Box 12. Science Hill, Ky. Russell Bcstg Co.

**WJRS-FM** Sept 3, 1966: 103.1 mc; 3 kw. Ant 185 ft. Box 263. (42629). 343-6255. Lake Cumberland Bcstrs. (acq 2-1-70).

Rep: Ky. Radio Sls. Spec progs: C&W 20 hrs wkly.

Welby Hoover, own; Roger Taylor, coml mgr; Bill Hart, prog dir; Mike Cooper, chief engr.

### Jenkins (606) Letcher county

**WREM** Not on air, target date unknown: 1000 khz; 1 kw-D. Box 588 (41537). Cardinal Bcstg Co.

E. E. Musgrave, pres; Charles M. McCraw, gen mgr; Roger D. Craiger, sls mgr.

### Lancaster (606) Garrard county

**WIXI** Nov 5, 1966: 1280 khz; 1 kw-D. 108-A Stanford St. (40444). 792-2152. Lancaster Bcstrs.

Spec progs: Neg 10 hrs; C&W 35 hrs, both wkly.

South C. Bevins, owner & gen mgr.

### Lebanon (502) Marion county

**WLBN** Sept 1953: 1590 khz; 1 kw-D. Box 680. (40033). 692-3126. Lebanon-Springfield Bcstg Co. (acq 8-1-57).

Net: Keystone. Rep: Hopewell; Ky. Radio Sls. Spec progs: Neg 5 hrs; C&W 28 hrs, both wkly.

J. T. Whitlock, pres & gen mgr; Alan P. Baker, coml mgr; John Chapman, prog dir; Gregg Goatley, prom mgr; Bud Blosser, news dir; Marilyn Broodbent, wom news dir; Russell Gilbert, chief engr.

### Leitchfield (502) Grayson county

**WMTL** Jan 17, 1959: 1580 khz; 250 w-D. 53 Public Square. (42754). 259-3165. Rough River Bcstg Co., Inc.

Rep: Keystone; Regional Reps. Format: Hd rock/C&W/Relig.

Porter Wallace, pres; Warren Riddlebarger, gen mgr; Chuck Warren, coml mgr; mgr; Dave Thompson, prog dir; Patsy L. Howard, news dir; Honus S. Shain Jr., chief engr.

**WMTL-FM** Oct 29, 1967: 104.9 mhz; 3 kw. Ant 185 ft. Dups WMTL 100%.

### Lexington (606) Fayette county

\***WBKY(FM)** 1944: 91.3 mhz; 3 kw. Ant 165 ft. McVey Hall, U. of Ky. (40506). 257-2721. U. of Kentucky.

Donald E. Wheeler, gen mgr; William R. Van Arsdall, chief engr.

**WBLG** 1946: 1300 khz; 1 kw, DA-N. 130 Barr St. (40507). 252-1300. Lexington Bcstg Corp. (acq 3-1-58).

Net: ABC. Rep: PRO Time Sls.

Roy B. White, Jr., pres; James H. Tomblin, VP & stn mgr; Ed Van Hook, prog & news dir; Ray Weber, chief engr.

**WBLG-TV** affil.

**WLAP** September 1922: 630 khz; 5 kw-D, 1 kw-N, DA-2. 177 N. Upper St. (40507). 255-7751. Thoroughbred Bcstrs Inc. (acq 4-68).

Net: NBC. Rep: McGavren-Guild-PGW. Format: Contemp/MOR.

Merrill Lindsay, pres; Jim Allison, gen mgr; Armand Bell, coml mgr; Bob Padlock, news dir; Tom Bowie, chief engr.

**WLAP-FM** 1940: 94.5 mhz; 3.5 kw. Ant 320 ft. Dups WLAP 50%.

**WLEX-FM** July 15, 1969: 98.1 mhz. Box 1457 (40501). 255-4404. WLEX-TV Inc. Stereo.

Net: ABC. Rep: Meeker.

Harry C. Barfield, pres & gen mgr; Bill Pope, stn mgr; Shirley Fredrick, prog dir; Sue Hackett, prom mgr; Billy Thompson, news dir; Jim Robertson, chief engr.

**WVLK** Oct 1947: 590 khz; 5 kw-D, 1 kw-N, DA-2. Phoenix Hotel. 254-1151. Bluegrass Bcstg Co. (acq 1951).

Net: CBS. Rep: Eastman.

Hart Hagan Jr., pres; William Stakelin, VP & gen mgr; Rick Shaw, prog dir; Steve Kinney, news dir.

**WVLK-FM**: 92.9 mhz; 32 kw. Ant 290 ft. Prog sep from WVLK. Stereo.

### Liberty (606) Casey county

**WKDO** November 1963: 1560 khz; 250 w-D. Box B. (42539). 787-7331. Janie Ruth Bcstg Co. (acq 2-1-68).

Net: Keystone. Rep: Hopewell; Ky. Radio Sls. Spec progs: C&W 63 hrs wkly.

Cal Smith, owner; Carlos Wesley, gen & coml mgr; E. Paul Coop, prog & news dir; Sandra Allen, prom mgr; Alan Reed, chief engr.

London (606) Laurel county

**WFTG** Sept 1, 1955: 1400 khz; 1 kw-D, 250 w-N, SH. Box 339 (40741). 864-2148. London Bcstg Inc.  
Rep: Hopewell.  
Elmo Mills, gen mgr; Raymond E. Asher, coml mgr; Russell B. Henson, chief engr.  
**WFTG-FM** Aug 15, 1970: 103.9 mhz; 3 kw. Ant 190 ft. Same licensee as WFTG. Dups WFTG 50%.

Louisville (502) Jefferson county

**WAKY** 1936: 790 khz; 5 kw-D, 1 kw-N, DA-2. 554-558 S. Fourth St. (40202). 583-8803. LIN Bcstg Corp. (acq 1-62).  
Rep: H-R.  
Donald A. Pels, chm of bd; Donald W. Meyers, pres & gen mgr; Jay Epstein, coml mgr; John Randolph, prog dir; John Walker, prom mgr; Bob Watson, news dir; Andy Jackson, chief engr.  
**WAVE** Dec 30, 1933: 970 khz; 5 kw, DA-2. 725 S. Floyd. (40203). 585-2201. WAVE Inc.  
Net: NBC. Rep: Katz. Format: MOR.  
T. Ballard Morton Jr., pres; Ralph S. Jackson, exec VP; James M. Caldwell, VP & stn mgr; George D. Brown, asst sec; Tom DeMuth, coml mgr; Bill Logan, prom mgr; Rodney Ford, news dir; Bernard Holtman, chief engr; Harry Lockhart, opns mgr.  
**WAVE-TV** affil.  
**WFIA** March 1947: 900 khz; 1 kw-D. 310 W. Liberty St. (40202). 583-4811. Radio 900 Inc.  
Rep: Crane.  
Doug Kahle, pres; Russell Manship, gen mgr; Eddie Sears, sls mgr; Art Little, chief engr.

**\*WFPK(FM)** Oct 4, 1954: 91.9 mhz; 20 kw. Ant 245 ft. Fourth & York Sts. (40202). 583-1864. Louisville Free Public Library.  
Net: NAEB.  
C. R. Graham, pres; Miss Dorothy L. Day, gen mgr; Allen Hankins, prog dir; Charles R. Strickland, chief engr.

**\*WFPL(FM)** Feb 20, 1950: 89.3 mhz; 150 w. Ant 360 ft. Same licensee as WFPK(FM). Spec progs: Fr 13½ hrs wkly.

**WHAS** July 18, 1922: 840 khz; 50 kw. 520 W. Chestnut. (40202). 582-7317. TWX 810-535-3326 WHAS Inc.  
Rep: Christal.

Barry Bingham, bd chmn; Barry Bingham, Jr., VP; Victor A. Sholis, pres; E. F. Shadburne, exec VP; James H. Topmiller, sales dir; Hugh Barr, prog dir; Edward F. Hessel, prom dir; Bob Morse, news dir; William Hunter, engr dir.  
**WHAS-TV** affil.

**WHAS-FM** Sept 1966: 97.5 mhz; 100 kw. Ant 500 ft. Prog sep from WHAS. Stereo.

**WHEL** (See New Albany, Ind.).  
**WINN** June 1940: 1240 khz; 1 kw-D, 250 w-N. Fincastle Bldg. (40202) 585-5148. Kentucky Central Bcstg Inc. (acq 12-61).  
Net: ABC. Rep: McGavren-Guild-PGW. Format: C&W 100%.

H. Hart Hagan, Jr., pres; Tom Moore, VP & gen mgr; Dick Morrison, sls mgr; Bobby Dark, prog & prom dir; Don Harbour, news dir; Mel Scarsdale, chief engr.

**WKLO** Nov 1948: 1080 khz; 5 kw-D, 1 kw-N, DA-2. 307 W. Walnut St. (40202). 589-4800. Great Trails Bcstg Corp. (acq Rep: Eastman. Format: Contemp.

E. A. Gudridge, pres & gen mgr; Horace Roth, coml sls mgr; C. T. Wiglesworth, prog dir; Allan Bryan, mktg sls mgr; Jackson Kane, news dir; Bruce Clark, chief engr.

**WKLO-FM** 1963: 99.7 mhz; 9.3 kw. Ant

710 ft. Norman White, opns dir. Prog sep from WKLO.

**WKRX(FM)** April 1967: 106.9 mhz, 50 kw. Ant 500 ft. Box 606. (40201). 583-1177. WKRX Inc.  
Net: ABC. Format: MOR/Progressive.  
Keith L. Reising, pres & gen mgr; M. L. Moore, coml mgr; Jerry Bigler, prog dir; Bob Craft, news dir; Mike Griffin, chief engr.

**WLOU** Oct. 21, 1951: 1350 kc; 5 kw-D. 2549 S. Third St. Box 8278. (40208). 636-3535. Rounsaville of Louisville Inc. (acq 9-51).

Rep: Howard. Spec prog: Neg 100%.  
Robert W. Rounsaville, own; Ralph B. Johnson, pres; William E. Summers III, VP & gen mgr; Keith Adams, news dir; James Rucker, prog dir; Steve Dawson, chief engr.

**WLRS(FM)** October 1964: 102.3 mhz; 3 kw. Ant 285 ft. 800 S. Fourth St. 585-5178. (40203). Kentucky Technical Institute.

Net: MBS. Rep: Groskin.  
Clarence E. Henson, pres & chief engr; Joseph R. Bell; gen & coml mgr; Susan Henson, prog dir.

**WTMT** Aug 20, 1958: 620 khz; 500 w-D, DA. 201 W. York St. JU 3-3901. Jefferson Bcstg Co.

Rep: Young; Ohio. Spec progs: C&W 100%.  
John A. Davenport, pres; Richard H. Gundle, gen mgr, prog & news dir; Lee Stinson, coml mgr; Robert Gardner, prom mgr; Charles N. Cutler, chief engr.

**WXVW** (See Jeffersonville, Ind.).

Madisonville (502) Hopkins county

**WFMW** January 1947: 730 khz; 500 w-D. Box 338. (42431). 821-4096. Sound Bcstrs Inc. (acq 6-1-50).

Net: Metro Media News. Rep: R. S. Crane; Regional Reps. Spec progs: C&W 10 hrs wkly.

E. L. Kelley Jr., pres & gen mgr; Bob Simmons, coml & sports dir; Charles Lee, chief engr.

**WFMW-FM** April 19, 1949: 93.9 mhz; 28 kw. Ant 355 ft. Prog sep from WFMW. Stereo.

**WTTL** Sept 16, 1956: 1310 khz; 1 kw-D; 500 w-N, DA-N. 265 S. Main. Box 387. (42431). 821-1310. Hopkins County Bcstrs (acq 2-1-59).

Net: ABC. Rep: Hopewell. Format: Con-

Kentucky

temp/MOR. Spec progs: Neg 20 hrs wkly. Conway M. Smith, pres; Jerry McKonly, gen & coml mgr; John Gatlin, news dir; Jimmy Baird, prog dir; Phill Lindsey, prom mgr; Hobert Thompson, chief engr.

Manchester (606) Clay county

**WWXL** 1956: 1450 khz; 1 kw-D, 250 w-N. 109 Court St. (40962). 598-2669. Wilder-ness Road Bcstg Co. (acq 1956).

Rep: Keystone; Ky. Radio Sales. Format: Variety.

Joe L. Tigue, pres; Lucy Howard, gen mgr; Harold Harris, coml mgr; Opal Howard, prog dir; Dwight Davidson, prom mgr; Cecil Corum, news dir; Bob Banks, chief engr.

**WWXL-FM** Aug 9, 1967: 103.1 mhz; 3 kw. Ant 300 ft. Same licensee as WWXL. Dup WWXL 50%.

Marion (502) Crittendon county

**WMEV** 1010 khz; 1 kw-D. Mountain Em-pire Bcstg Corp.

**WMJL** July 10, 1968: 1500 khz; 250 w-D. Box 68. (42064). 965-2271. Crittenden County Bcstg Co.

David W. Dasch, gen mgr; Louise May, coml mgr; Charles P. Harris, chief engr.

Mayfield (502) Graves county

**WNGO** Jan 7, 1947: 1320 khz; 1 kw-D. Box 679. (42066). CH 7-5122. West Ken-tucky Bcstg Inc. (acq 11-3-57).

Rep: Hopewell.  
Charles W. Stratton, gen mgr; Al McClain, coml mgr; Joe Hargrove, chief engr.

**WNGO-FM** Nov 2, 1955: 94.7 mhz; 2.2 kw. Ant 160 ft. Dup WNGO 85%.

Maysville (606) Mason county

**WFTM** Jan 1, 1948: 1240 khz; 1 kw-D, 250 w-N. 626 Forest Ave. (41056). 564-3361. Standard Tobacco Co.

Net: MBS.  
Charles P. Clarke, pres; J. M. Finch Jr., VP; J. W. Betts, gen mgr; R. A. Redmond, stn & coml mgr; Don Stahl, news dir, Joe W. Gillespie Jr., chief engr.

**WFTM-FM** Oct 26, 1965: 95.9 mhz; 3 kw.

"IN" . . . Louisville

Countrypolitan

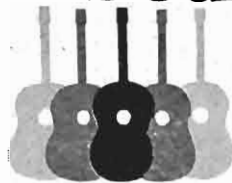

WINN

1240 24 HOURS

Tom Moore, Vice President & General Manager

Represented Nationally by mcgavren-guild-pgw radio, inc.

WINN RADIO, Fincastle Building, Louisville, Kentucky 40202

Phone: (502) 585-5148

## Kentucky

Ant 300 ft. Dup WFTM 5%.

### Middlesboro (606) Bell county

**WAFI** March 1, 1969: 1560 khz. Box 447 (40965). 248-6768. Walter Powell Jr. Rep: Murphy; Ky. Radio Sls. Spec progs: C&W 48 hrs wkly. Walter Powell Jr., pres & gen mgr; Jim Baker, coml mgr; Doug Hammons, prog dir; Larry Cannon, prom mgr; Hugh Delk, news dir; Maureen Miracle, wom dir; Arthur D. Hammons, chief engr.

The Clear Channel Voice of  
the industrial Tri-States—  
Kentucky, Tennessee and Virginia

**WAFI**

1,000 Watts Clear Channel 1560

**WMIK** Nov 15, 1948: 560 khz; 500 w-D. N. 19th St. (40965). 248-5842. Cumberland Gap Bcstg Co. Rep: Carpenter. Spec progs: Neg 4 hrs; C&W 24 hrs, both wkly. Helen K. Henry, pres; Maurice K. Henry, sec-treas; James Ballard, gen mgr; Kay Ballard, prog dir; Denny Estes, news dir; Thor Bahrman, chief engr. **WMIK-FM** Not on air, target date 1971: 92.7 mhz; 2.97 kw. Prog sep from WMIK.

### Monticello (606) Wayne county

**WFLW** May 19, 1955: 1360 khz; 1 kw-D. Box 36. (42633). 348-3166. Stephen W. Staples. (acq 1-1-67). Net: Keystone; Southeastern Key. Rep: Continental; Ky. Radio Sls. Spec progs: C&W 25 hrs wkly. Stephen Staples, gen & coml mgr; Jean T. Staples, prog dir; Sidney Martin, prom mgr; Edwin Neal, news dir; Bruce Correll, chief engr. **WFLW-FM** December 1965: 101.7 mhz; 3 kw. Ant 66 ft. Prog sep from WFLW.

### Morehead (606) Rowan county

\***WMKY(FM)** July 1, 1965: 91.1 mhz; 10 w. Box 911, Morehead State U. (40351). 784-4181, ext 371. Morehead State U. Net: NER. Dr. Adron Doran, pres; Donald F. Holloway, dir, Institute of Public Bcstg; Larry Netherton, prog dir; Leonard Watson, tech dir; Gary Yarus, news dir; Ray Roberts, chief engr. **WMOR** Feb 18, 1955: 1330 khz; 1 kw-D. 223½ Main St. (40351). 784-4141. Morehead Bcstg Inc. (acq 11-20-56). Net: Keystone. Rep: Ky. Radio Sls. J. Earl McBrayer, pres; William M. Whitaker, VP & gen mgr; Earl S. Young, chief engr. **WMOR-FM** June 15, 1965: 92.1 mhz; 2.8 kw. Ant minus 20 ft. Dup WMOR 50%.

### Morganfield (502) Union county

**WMSK** Nov 21, 1960: 1550 khz; 250 w-D. Box 178. (42437). 389-1550. Union County Bcstg Inc. Rep: Hopewell; Ky. Radio Sls; Regional Reps. Spec progs: C&W 21 hrs wkly. J. B. Crawley, pres; Bob Hite, gen & coml mgr & news dir; Don Sheridan, prog dir & prom mgr; Joseph H. Greenwell, chief engr. **WMSK-FM** Aug 8, 1967: 93.5 mhz; 3

kw. Ant 79 ft. Dup WMSK 95%.

### Mt. Sterling (606) Montgomery county

**WMST** Oct 17, 1957: 1150 khz; 500 w-D. 34 Broadway. (40353). 498-1150. Mount Sterling Bcstg Co. Spec progs: C&W 15 hrs wkly. R. J. Reynolds, pres; Bob Doll, exec VP; Bob Spradlin, gen mgr; Tom Byron, prog dir; Russell Drake, news dir; Paul Mullins, chief engr. **WMST-FM** May 28, 1968: 105.5 mhz; 3 kw. Ant 300 ft. Prog sep from WMST. Stereo.

### Mt. Vernon (606) Rockcastle county

**WRVK** April 30, 1957: 1460 khz; 500 w-D. Renfro Valley, Ky. (40473). 256-2146. Renfro Valley Bcstrs Inc. John Lair, pres & gen mgr; Pete Stamper, coml mgr; Virginia Sutton Bray, prog dir & prom mgr; Red Brigham, news dir; Arvil Jones, chief engr.

### Munfordville (502) Hart county

**WLOC** June 12, 1956: 1150 khz; 1 kw-D. Box 307 (42765). 523-4111. South Central Kentucky Bcstg Co. (acq 6-60). **WLOC-FM** Aug 1, 1964: 102.3 mhz; 3 kw. Ant 99 ft. Dup WLOC.

### Murray (502) Calloway county

\***WKMS-FM** Dec 1, 1969: 91.3 mhz; 13 kw. Ant 490 ft. c/o Dr. Ray Mofield, dept of communications, Murray State University (42071). Board of Regents, Murray State University. Dr. Ray Mofield, gen mgr; Tom Morgan, stn mgr; James McClure, chief engr. **WNBS** July 1948: 1340 khz; 1 kw-D, 250 w-N. Box 548 (42071). PL 3-3411. Service Bcstg Co. (acq 9-57). Charles Shuffett, gen mgr; C. H. Hulse, prog dir; Bobs Hopper, news dir; Bryan Elkins, chief engr. **WAAW(FM)** June 23, 1967: 103.7 mhz; 100 kw. Ant 300 ft. Prog sep from WNBS. Stereo.

### Neon (606) Letcher county

**WNKY** Aug 31, 1956: 1480 khz; 1 kw-D. Box 248. (41840). 855-2041. Headwaters Bcstg Corp. (acq 1964). Rep: Ky. Radio Sls. Spec progs: C&W 30 hrs wkly. Charles Whitaker, pres & gen mgr; Clyde Quillen, coml mgr, prom mgr & prog dir; John E. Duty, chief engr.

### Newport (606) Campbell county

**WNOP** Aug 21, 1948: 740 khz; 1 kw-D, DA. 606 Monmouth St. (41071). 581-7100. Tri-City Bcstg Co. Net: CBS. Rep: Ky. Radio Sls-South. James G. Lang, pres; Hal Hall, gen & coml mgr; Ray Scott, prog dir & prom mgr; Jim Edwards, news dir; Chuck Hettesheimer, chief engr.

### Nicholasville (606) Jessamine county

**WNVL** December 1961: 1250 khz 500 w-D. Box 247. (40356). 885-4186. Nicholasville Bcstg Co. Format: Top tunes/C&W. Spec progs: Neg 3 hrs; C&W 18 hrs; Jazz 3 hrs, all wkly.

Katharine Peden, pres; Charlie Esposito, gen mgr; Steely Green, news dir.

### Owensboro (502) Davies county

**WOMI** Feb 7, 1938: 1490 khz; 1 kw-D, 250 w-N. Box 1330. (42301). 683-1558. Owensboro Bcstg Co. Net: CBS. Rep: Burn-Smith; Ky Radio Sls. ft. Dup WOMI 75%. Lawrence W. Hager, pres; Hugh O. Potter, gen & prom mgr; Doug Hamby, coml mgr; Cliffordean Potter, prog dir; Harold I. Peters, news dir & chief engr. **WOMI-FM** 1948: 92.5 mhz; 19.5 kw. Ant ft. Dup WOMI 75%. **WVJS** Nov 27, 1947: 1420 khz; 5 kw-D, 1 kw-N, DA-2. Box 522 (42301). 683-3521. Owensboro on the Air Inc. Net: ABC. Rep: Adam Young; R. S. Crane; Riley; New England Spot Sales; Regional Reps. Vincent J. Steele, pres; Malcolm Greep, exec VP & gen mgr; Dennis J. Keller, coml mgr; James L. Orton, prog dir; Joel Utley, news dir; Earl Jagoe, chief engr. **WSTO(FM)** June 7, 1948: 96.1 mhz; 100 kw. Ant 340 ft. Stereo. Prog sep from WVJS. Ruth Steele, mgr.

### Paducah (502) McCracken county

**WDXR** Dec 24, 1957: 1560 khz; 10 kw-D, 1 kw-N. DA-2. Box 298. (42001). 443-1737. WDXR Inc. Net: NBC. Rep: McGavren-Guild-PGW; R. S. Crane; Regional Reps. Format: Top 40. E. Weaks McKinney-Smith, pres & gen mgr; Jeanne D. Smith, prog dir; Ernest Mitchell Jr., prom mgr; Clifford E. Gill, news dir; Earl Abanathy, chief engr. WDXR-TV affil. **WKYX** 1946: 570 khz; 1 kw-D, 500 w-N, DA-2. Box 931. (42001). 554-1567. Kicks of Kentucky Inc. (acq 6-1-65). Rep: Weed; Beaver; Ky. Radio Sls. Spec progs: C&W 100%. William R. Britt, pres; Terry Bane, gen mgr; Charles M. Katlerjohn, coml mgr; Jack Roberts, prog dir; Bill Miller, news dir. **WKYX-FM** 1947: 93.3 mhz; 31 kw. Ant 380 ft. Dup WKYX 100%. **WPAD** Aug 23, 1930: 1450 khz; 1 kw-D. 250 w-N. Box 450. (42001). 442-8231. Paducah Bcstrs. (acq 7-25-67). Net: CBS. Rep: Gert Bunchez & Assocs.; Ky. Radio Sls; Busby, Finch & Woods. Format: MOR. Spec progs: C&W 6 hrs wkly. Edward B. Fritts, gen & coml mgr; Ed Taylor, prog dir; George Carey, news dir; Uriah C. Morris, chief engr. **WPAD-FM** Nov 26, 1946: 96.9 mhz; 36 kw. Ant 340 ft. Dup WPAD 100%.

### Paintsville (606) Johnson county

**WSIP** April 24, 1949: 1490 khz; 1 kw-D, 250 w-N. Box 591. (41240). 789-5311. Big Sandy Bcstg Inc. (acq 6-1-60). Net: CBS. Rep: Hopewell; Kentucky Radio Sales. Paul G. Fyffe, pres & gen mgr; Bill Barker, coml mgr; Robbin Mathis, prog dir; Jim Fyffe, news dir; Eugene Baldridge, chief engr. **WSIP-FM** Jan 12, 1965: 100.1 mhz; 680 w. Ant 570 ft. Dup WSIP.

### Paris (606) Bourbon county

**WPDE** 1955: 1440 khz; 1 kw-D. Box 141. (40361). 987-1440. Paris Bourbon County

Broadcasting Inc. (acq 6-1-64).  
Rep: Ohio Stns. Spec progs: C&W 100%.  
James E. Withrow, pres, gen mgr; James  
Withrow, coml mgr & chief engr; Dan  
Cummins, prog dir; Mabel Smart, prom  
mgr; Leo Brauer, news dir.  
**WPDE-FM** June 15, 1968: 96.7 mhz; 3  
kw. Ant 105 ft. Dup WPDE 100%.

*Pikeville (606) Pike county*

**WLSI** Jan 20, 1949: 900 khz; 5 kw-D.  
North Mayo Trail. (41501). 437-7323.  
Cumberland Pub.  
Rep: Barnard; Regional Reps. Format:  
MOR.  
John M. Ward, pres; James L. Balsler, gen  
mgr; Bill Abernathy, coml mgr; Jerry  
Masters, prog dir; Mike Paxton, chief  
enr.

**Voice of the Friendly Giant**

900 **WLSI** 5000  
Clear Channel Watts

**PIKEVILLE, KENTUCKY**  
Area Code 606-437-7323

Pioneer Radio in Eastern Kentucky

**WPKE** June 31, 1949: 1240 khz; 1 kw-D,  
250 w-N. Box 2200. (41501). 437-4051.  
East Kentucky Bcstg Corp.  
Net: MBS.  
Walter E. May, pres & gen mgr; Robert  
Tarbeck, coml mgr; Jim Casto, prog dir &  
prom mgr; David Collins, news dir; James  
K. Hoskins, chief engr.  
**WPKE-FM** March 25, 1965: 92.1 mhz; 3  
kw. Ant 92 ft. Dup WPKE 25%.

*Pineville (606) Bell county*

**WANO** March 16, 1957: 1230 khz; 1 kw-D,  
250 w-N. Box 26. (40977). 337-2100.  
Ken-Te-Ve Bcstg Co. (acq 1-1-58).  
Spec progs: Neg 2 hrs; C&W 33 hrs, both  
wkly.  
South C. Bevins, pres & gen mgr.

*Prestonburg (606) Floyd county*

**WDOC** Nov 1957: 1310 khz; 5 kw-D. Box  
309. (41653). 886-2338. WDOC Inc.  
Rep: Regional Reps; Ky. Radio Sls. Spec  
progs: C&W 36 hrs wkly.  
Gorman Collins, pres, gen & coml mgr;  
Eva Collins, prog dir; Herman Harmon,  
prom mgr; Janice Whitten, news dir; Wil-  
liam Lafferty, chief engr.  
**WDOC-FM** Feb 11, 1963: 95.5 mhz; 78  
kw. Ant 540 ft. Dup WDOC 10%.  
**WPRT** Dec 5, 1952: 960 khz; 5 kw-D.  
1024 South Lake Dr. (41653). 886-2050.  
Stephens Industries Inc.  
D. C. Stephens, pres & gen mgr; C. Ollie  
Robinson, coml mgr; Dora S. Stephens,  
prog dir & prom mgr; David L. Stevens,  
chief engr.  
**WPRT-FM** Feb 10, 1967: 105.5 mhz; 1.7  
kw. Ant 390 ft. Dups WPRT 15%.  
**\*WUKP(FM)** Not on air, target date un-  
known: 89.1 mhz; 10 w. Ant 41 ft. North  
Lake Drive. (41653). Prestonburg Com-  
munity College.

*Princeton (502) Caldwell county*

**WPKY** March 15, 1950: 1580 khz; 250  
w-D. Box 478. (42445). 365-2072. Prince-  
ton Bcstg Co.  
Net: Keystone.  
Leslie Goodaker, owner, gen mgr & chief  
enr; Ellis Burnam, coml mgr; Twyman  
Boren, prog dir.  
**WPKY-FM** April 1st, 1969: 104.9 mhz; 3

kw. Ant 175 ft. Dups WPKY 100%.

*Richmond (606) Madison county*

**WCBR** Not on air, target date unknown:  
1110 khz; 250 w-D. 4643 S. Sixth St.,  
Louisville 40214. Christian Broadcasters.  
**\*WEKU-FM** Sept 1968: 88.9 mhz; 50 kw.  
Ant 720 ft. Eastern Kentucky University.  
(40475). 622-2474. Board of Regents,  
Eastern Kentucky University.  
Net: NER.  
James S. Harris dir, div of instructional  
services; John Sullivan, coordinator, radio  
sec; Bill Wilson, mus dir; Betty H. Smith,  
special projects specialist; William Fur-  
nish, news dir; Loy Lee, asst coord, radio  
section; Gene B. Robbins, chief engr.  
**WEKY** Oct 17, 1953: 1340 khz; 1 kw-D,  
250 w-N. Box 670. (40475). 623-1340.  
TWX 606-623-1340. Henkin Inc. (acq  
8-1-67).  
Net: Keystone. Rep: Continental; Regional  
Reps. Spec progs: Fr 1 hr; C&W 3 hrs,  
both wkly.  
Jean Hensley, pres; Ralph W. Gabbard,  
exec VP & gen mgr; Don Walker, prog dir  
& chief engr.

*Russellville (502) Logan county*

**WRUS** Aug 28, 1953: 610 khz; 500 w-D.  
Box 110. (42276). PA 6-2471. South Ken-  
tucky Bcstrs (acq 7-1-55).  
Roth Hook, pres; W. P. Sosh, gen mgr;  
Lon Sosh, prog dir; Donald Neagle, coml  
mgr; Warren Dockins, news dir.  
**WRUS-FM** March 28, 1965: 101.1 mhz;  
100 kw. Ant 513 ft.

*St. Matthews (502) Jefferson county*

**WSTM(FM)** Nov 19, 1966: 103.1 mhz; 3  
kw. Ant 140 ft. Stereo. 4140 Shelbyville  
Rd., Louisville, Ky. Lad Bcstg Corp.  
Rep: Smith; Format: MOR.  
Linda Ann Dunn, pres & gen mgr; Bar-  
bara Porta, stn & coml mgr; D. Gary  
Leonard, prog dir & news dir; Peter Boyce,  
chief engr; Robert S. Gardner, gen sls mgr.

*Scottsville (502) Allen county*

**WLCK** Feb 27, 1958: 1250 khz; 500 w-D.  
Box 158. (42164). 237-3148. Stateline  
Bcstg Inc.  
Rep: Regional Reps. Spec progs: C&W  
75%.  
Redman L. Turner, pres; Joseph P. Hite,  
gen & coml mgr; Roger Guffey, prog dir;  
Del Salmon, news dir; W. E. Harston,  
chief engr.  
**WLCK-FM** Feb 26, 1968: 93.3 mhz; 3 kw.  
Ant 260 ft. Same licensee as WLCK.

*Shelbyville (502) Shelby county*

**WCND** June 1964: 940 khz; 250 w-D. Box  
248 (40065). 633-3814. WCND Inc.  
Rep: Regional Reps. Spec progs: C&W 42  
hrs wkly.  
J. B. Crawley, pres; Dean Harden, gen  
mgr; Bill Kelly, VP; Bob Colvin, asst mgr;  
Tom Hardin, farm dir; Davis Shouse,  
chief engr.

*Somerset (606) Pulaski county*

**\*WSCC(FM)** Jan 12, 1967: 90.7 mhz; 10  
w. 808 Monticello Rd. (42501). 678-8174,  
ext 38. University of Kentucky, Somerset  
Community College.  
Don Orwin, gen mgr; John Dawson, prog  
dir; John C. Howard, chief engr.  
**WSFC** Dec 14, 1947: 1240 khz; 1 kw-D.  
250 w-N. Box 740. (42501). 678-5151.

## Kentucky

Swartz Media Inc. (acq 1-1-66).  
Net: ABC. Rep: Kentucky Radio Sales;  
Keystone; Carpenter.  
William P. Swartz, pres; James A. Brown,  
gen mgr & chief engr; Roy Taylor, coml &  
prom mgr; Jerry Padgett, prog dir; John  
M. Back, news dir.  
**WSEK(FM)** Sept 1, 1964: 96.7 mhz; 3 kw.  
Ant 215 ft. Prog sep from WSFC.  
**WTLO** Nov 1, 1958: 1480 khz; 1 kw-D.  
Box 443. (42501). Pulaski Bcstg Corp.  
Rep: Hopewell; Ohio Stns. Spec prog:  
C&W 10 hrs wkly.  
Ervin Buis, pres; Oris Gowen, gen & prom  
mgr; Howard Edwards, coml mgr; Mark  
Neeley, prog & news dir; Bruce Correll,  
chief engr.

*Stanford (606) Lincoln county*

**WRSL** Nov 1, 1961: 1520 khz; 500 w-D.  
Box 237. (40484). 365-2126. Lincoln Gar-  
rard Bcstg Inc.  
Rep: Ky. Radio Sls. Format: C&W 100%.  
Cal Smith, gen mgr & chief engr; Junior  
Whittaker, coml mgr; Plow Jones, prog  
dir; Anne Lee Atkins, prom mgr; Lynn  
Smith, news dir.  
**WRSL-FM** May 22, 1967: 95.9 mhz; 3 kw.  
Ant 85 ft. Prog sep from WRSL.

*Tompkinsville (502) Monroe county*

**WTKY** May 28, 1960: 1370 khz; 1 kw-D.  
Box 308. (42167). 487-6119. J. J. Whitti-  
more.  
Format: Country 60%.  
J. K. Whittimore, own, gen mgr & chief  
enr; Marshall Bacon, coml mgr; Barbara  
Richardson, prog dir; Bill Mann, prom  
mgr; Russ Vernon, news dir.

*Vanceburg (606) Lewis county*

**WKKS** June 1, 1958: 1570 khz; 250 w-D.  
1106 Fair Lane. (41179). 796-3031. Karl  
Kegley.  
Rep: Ky Radio Sales.  
Charles Dee Boyd, gen mgr; Steve Ritten-  
house, prog dir; Mike Cooper, news dir;  
Howard Potts, chief engr.

*Versailles (606) Woodford county*

**WWLV(FM)** Not on air, target date un-  
known: 100.9 mhz; 3 kw. Ant 300 ft. c/o  
William K. Alexander, 311 Douglas Ave.  
(40383). Woodlander Bcstg Co.

*Vancleve (606) Breathitt county*

**WMTC** June 1948: 730 khz; 1 kw-D.  
(41385). 666-5006. Kentucky Mountain  
Holiness Assn.  
Karl Paulo, pres; Wilfred Fisher, gen mgr;  
Miss Violet Person, prog dir; Louis Bouck,  
prod mgr; Seldon Short, news dir; Kenneth  
Amspauh, chief engr.

*West Liberty (606) Morgan county*

**WLKS** July 25, 1965: 1450 khz; 250 w.  
(CP 1 kw-D, 250 w-N). 129 College St.  
(41472). 743-3145. Morgan County Indus-  
tries Inc.  
Rep: Keystone; Regional Reps.  
Dr. C. C. Smith, pres; Glenn Woodward,  
gen mgr; Deloris Nickell, coml mgr; Bruce  
Hubbard, prog dir.

## Kentucky, Louisiana

### Whitesburg (606) Letcher county

**WTCW** Feb 19, 1953: 920 khz; 5 kw-D. Box 660. (41858). 633-2711. Folkways Bcstg Co. (acq 1956).  
Net: CBS. Rep: Bernard; Ky Radio Sales. Format: C&W/Hd rock.  
Don F. Crosthwaite, pres & gen mgr; Homer Spangler, coml mgr; Brenda Collins, prog dir; Jimmie Branham, news dir & chief engr.  
**WTCW-FM** Nov 25, 1964: 103.9 mhz; 210 w. Ant 940 ft. Dup WTCW 70%.

### Williamsburg (606) Whitley county

**WEJZ** March 7, 1959: 1440 khz; 1 kw-D. 107 S. 4th St. (40769). 549-2285. Whitley County Bcstg Inc.  
Spec progs: C&W 60 hrs wkly.  
Keith Buck, pres & gen mgr; Shelby Prewitt, coml mgr; Peggy Buck, prog dir; Helene Cheek, prom mgr; David Smith, chief engr.

### Winchester (606) Clark county

**WWKY** Oct 16, 1954: 1380 khz; 1 kw-D. Box 535. (40391). 744-2864. WWKY Inc. (acq 1-60).  
Format: Block. Spec progs: C&W 18 hrs wkly.  
Wilda Horton, pres; David E. Griffith, gen & coml mgr; Jon Horton, prog dir & prom mgr; Steve Blair, news dir; J. C. Morrow, chief engr & mus dir.

## LOUISIANA

### Abbeville (318) Vermilion parish

**KROF** July 9, 1948: 960 khz; 1 kw-D. Box 610. (70510). 893-4188. Abbeville Bcstg Service.  
Rep: Messina. Spec progs: Fr ½ hr, C&W ½ hr, both wkly.  
Agnus Comeaux, pres; Kirby A. Boudreaux, gen mgr; Manuel Broussard, coml mgr; Michael H. Istre, prog dir; William Tipton, chief engr.

### Alexandria (318) Rapides parish

**KALB** September 21, 1935: 580 khz; 5 kw-D, 1 kw-N, DA-N. Box 471. (71301). 443-2543. TWX 510-976-5709. T. B. Lanford (acq. 1946).  
Net: CBS. Rep: H-R.  
T. B. Lanford, pres; Bruce Rainey, gen & coml mgr; Sybil Ganey, prom mgr; Bill Lynch, stn mgr; Bill Day, news dir; Robert Richardson, chief engr.  
**KALB-FM** 1947: 96.9 mhz; 100 kw. Ant 850 ft. Prog sep from KALB. Stereo. KALB-TV affil.  
**KDBS** December 1953: 1410 khz; 1 kw-D. Box 1591. (71301). 443-7454. KDBS Inc. (acq 1954).  
Net: ABC/C. Rep: Messina.  
Irving Ward-Steinman, gen mgr; William G. Lynch, coml mgr; Henry J. Lazarone, chief engr.  
**KDBS-FM** 1970: 100.3 mhz; 29.5 kw. Ant 130 ft. Same licensee as KDBS.  
**KSYL** April 1, 1947: 970 khz; 1 kw, DA-N. Box 1489. (71301). 442-6611. KSYL Inc.  
Net: NBC. Rep: Masla.  
Edna Fox, pres; Sylvan Fox, gen mgr &

prog dir; Larry Parker, coml mgr; Shirley Racine, prom mgr; Harold Lash, news dir; Lenny Dupree, chief engr.

### Amite (504) Tangipahoa parish

**WABL** January 1956: 1570 khz; 500 w-D. Box 787. (70422). 748-8385. Amite Bcstg Co. (acq 5-21-58).  
C. W. Fitz, pres & chief engr; Charles Hart, gen mgr; L. O. Valentine, coml mgr; Andrus Russell, prog dir; Barbara Andrews, news dir.

### Bastrop (318) Morehouse parish

**KTRY** February 1948: 730 khz; 250 w-D. P.O. Box 1075. (71220). 281-3656. Modern Communications (acq 9-68).  
Net: ABC; Ark Radio. Rep: Hopewell; Beaver. Spec progs: Neg 15 hrs; C&W 25 hrs, both wkly.  
George C. Shurden Jr., gen & coml mgr & chief engr; Jesse A. James Jr., prog dir.  
**KVOB** June 1, 1957: 1340 khz; 1 kw-D, 250 w-N. 121 Haynie Ave. (71220). 281-1383. Hagan Broadcasting Co. (acq 4-1-69).  
Net: MBS. Rep: Keystone. Spec progs: Neg 3 hrs wkly.  
Stan R. Hagan, pres & gen mgr; J. B. Hagan, coml mgr; Gerald Craven, prog dir.

### Baton Rouge (504)

#### East Baton Rouge parish

**WAFB-FM** Oct 1, 1968: 98.1 mhz; 100 kw. Ant 1550 ft. Box 2671. (70802). 348-4921. Guaranty Bcstg Corp.  
Net: ABC/C. Rep: Groskin. Format: Hit parade.  
Tom E. Gibbens, pres & gen mgr; Mervyn Rhys, coml mgr; George Bonnell, prog dir; Grace McElveen, prom mgr; Donald K. Allan, chief engr.  
**WAIL** February 1953: 1260 khz; 1 kw-D. 604 Republic Tower Bldg., 5700 Fla. Blvd. Box 66497. (70806). 926-7600. WAIL Inc. (acq 1-10-66).  
Net: Interstate Bcstg. Rep: Savalli/Gates. Ralph L. Burge, pres; Harold G. Herthum, gen mgr; Patt Smith, coml mgr; Kinnon Thomas, prog dir; Margaret Trest, prom mgr; Frank Stevens, news dir; J. E. Van Valkenburg, chief engr.  
**WIBR** July 18, 1948: 1300 khz; 1 kw, DA-2. Box 1226 (70821). Dickens 8-6717. Community Bcstg Inc.  
Net: MBS. Rep: McGavren-Guild.  
Robert Earle, pres & gen mgr; Scott Erwin, asst mgr; O. F. Olsen, coml mgr; Bernard Zuccaro, prog dir; Jim Erwin, news dir; Herb Coussou, chief engr.  
**WJBO** Dec 11, 1934: 1150 khz; 5 kw, DA-1. Box 496. (70821). Dickens 2-5271. Baton Rouge Bcstg Co.  
Net: NBC. Rep: Torbet. Format: MOR.  
Douglas L. Manship, pres; Roger S. Davison, gen mgr; Don Grady, prog dir; John Camp, news dir; Richard Gremillion, chief engr.  
**WJBO-FM** 1941: 102.5 mhz; 100 kw. Ant 440 ft. Prog sep from WJBO. Stereo. WBRZ-TV affil.  
Jean Carter, co-ord.  
**WLCS** Nov 1, 1946: 910 khz; 1 kw, DA-1. Box 2546. (70821). 342-4411. Air Waves Inc. (acq 1951).  
Rep: Masla.  
Lamar Simmons, pres & gen mgr; Gene Nelson, VP & asst mgr; Wilbur Lewis, sls mgr; Gene Perry, news dir; Gene Howell, chief engr.  
**WLUX** 1963: 1550 khz; 5 kw-D. 7370 Airline Hwy. (70805). 356-4511. Capital

Cities Communications Inc. (acq 9-67).  
Net: ABC. Rep: Meeker; Messina. Format: MOR.  
John W. Harding, pres & gen mgr; Leonard Benson, chief engr.  
**WQXY-FM** Aug 10, 1966: 100.7 mhz; 100 kw. Ant 410 ft. Box 925, 1737 Wooddale Blvd. (70821). 926-7950. Sound Dimensions Inc.  
Rep: Quality Media. Format: Easy lsteng. F. M. Goodrum Jr., VP & gen mgr; Bob Wilson, sls mgr; Felix Martin, opns mgr; Chris Albright, mus & prom dir; Deanna McNair, wom ed; Leonard Benson, VP & chief engr.  
**WXOK** February 1953: 1460 khz; 1 kw-D, 1 kw-N, DA-N. Box 66475 (70806). 927-7060. WXOK Inc.  
Rep: Spectrum. Spec progs: Neg 100%. Stanley W. Ray Jr., pres; Lew Carter, gen mgr; Avery Davis, prog dir; Bill Healy, coml mgr; Larry Ward, chief engr.  
**WYNK** 1956: 1380 khz; 5 kw-D, DA. Box 2541. (70821). 343-8349. Miss Lou Bcstg Corp. (acq 10-62).  
Net: ABC. Rep: Country Music Network; Dora-Clayton. Spec progs: C&W 100%. R. D. McGregor, pres, gen, prom & coml mgr; Jim Horn, prog dir; R. D. McGregor, prom mgr; Donald Miller, news dir; Lewis Goode, chief engr.  
**WYNK-FM** Dec. 7, 1968: 101.5 mhz; 100 kw. Ant 330 ft. Dup WYNK 50%. Stereo. Spec progs: C&W 100%.

### Bogalusa (504) Washington parish

**WBOX** Jan 4, 1954: 920 khz; 1 kw-D. (70427). Republic 2-4254. Pearl River Bcstg Corp. (acq 3-4-66).  
Rep: La Bcst Reps; Beaver. Spec progs: C&W 100%.  
W. D. Womack Jr., pres; Charles Porretto, gen & coml mgr; Jerry Womack, prom mgr; Les Roussel, news dir; John Nastasi, chief engr.  
**WIKC** May 15, 1947: 1490 khz; 1 kw-D, 250 w-N. Box 730. (70427). 735-1355. Curt Siegelin (acq. 9-51).  
Rep: Keystone. Spec progs: Neg 5 hrs wkly.  
Curt Siegelin, gen & coml mgr; Scott Sieglin, prog dir; Vernon Jones, chief engr.

### Columbia, Caldwell parish

**KCTO** Nov. 1968: 1540 khz; 1 kw-D. Box 666 (71418). 649-2331. Format: Top 100 C&W.  
H. Ted Woods, pres; Jim Juneau, gen mgr & chief engr; Jean Juneau, traf mgr; Jim Crain, prog dir; Joe Steiner, news dir.

### Covington (504) St. Tammany parish

**WARB** November 1953: 730 khz; 250 w-D. Box 568. (70433). 892-1600. WARB Inc. (acq 8-1-57).  
Spec progs: C&W 15 hrs wkly.  
David C. Blossman, pres; J. Rick Webb, chief engr, gen & coml mgr; Bettie Ferrer, prog dir.

### Crowley (318) Acadia parish

**KAJN** Not on air, target date unknown: 1560 kc; DA. c/o Edmond M. Keim, Box 801, Coos Bay, Ore. Rice Capital Bcstg.  
**KSIG** May 1947: 1450 khz; 1 kw-D, 250 w-N. Drawer 228. (70526). 783-2520. KSIG Bcstg. Co. (acq 6-1-55).  
Net: MBS. Rep: Messina. Spec progs: C&W 20 hrs wkly.  
Hirsch J. Scholl, pres; Louis M. Basso, gen mgr; Shel Kanter, coml & prom mgr; Phil Lizotte, prog dir; Bill Williams, news dir; Ralph Gonthier, chief engr.



**Denham Springs (504)***Livingston parish*

**WLBI** April 15, 1959: 1220 kc; 250 w-D. 108½ Hummel St. (70726). NOrmandy 5-5154. Avoyelles Bcstg Corp. Net: Keystone. Rep: Walton. Guy C. Billups Jr., pres; Lou Millet, stn mgr; Tom Stevens, chief engr.

**De Ridder, *Beauregard parish***

**KDLA** Nov 11, 1950: 1010 khz; 1 kw-D. Box 46. (70634). 463-7600. Century Bcstg (acq 8-1-70).

Net: Interstate. Format: MOR.

Ralph L. Hooks, pres; Wayne L. Sanders, gen mgr.

**KDLA-FM** March 1, 1965: 101.1 mhz; 2.7 kw. Ant 235 ft. Progs sep from KDLA.

**Donaldsonville (504) *Ascension parish***

**WSLG** April 13, 1969: 1090 khz; Box 179. (70725). 473-7227. Ascension Parish Bcstg Co.

Spec progs: C&W 100%.

Carl Sauceman, gen mgr; Lyle Schexnayder, coml mgr; Teddy C. Sauceman, prog dir; Leonard Sanders, chief engr.

**Eunice (318) *St. Landry parish***

**KEUN** October 1952: 1490 khz; 1 kw-D, 250 w-N. Box 1049. (70535). 457-3041. Tri-Parish Bcstg Co.

Spec progs: Fr 6 hrs; C&W 15 hrs, both wkly.

Thomas C. Voinche, gen mgr; Karl R. DeRouen, coml mgr; Peter Cheveres, prog dir; Dean Nezat, chief engr.

**Farmerville (318) *Union parish***

**KTDL** Dec 7, 1962: 1470 khz; 1 kw-D. Box 64. (71241). 368-2941. Union Bcstg Co. Inc.

Rep: Beaver; Messina. Format: Top 100. Spec progs: C&W 6 hrs; Gosp, 5 hrs, both wkly.

Don M. Barron, pres; Doyle L. Barron, gen mgr; Roger White, coml mgr; Ray Kent, prog dir; Don Ray, news dir; Thomas L. Gaddis, chief engr.

**Ferriday (318) *Concordia parish***

**KFNV** 1956: 1600 khz; 1 kw-D. Box 592. (71334). 757-4200. Miss-Lou Bcstg Co. (acq 1962).

Net: MBS.

George W. Wilson, pres, gen mgr & chief engr; Juanita Wilson, coml mgr; Dave Crews, prog & prom dir; Gene Wilson, news dir.

**KFNV-FM** Target date Dec 10, 1970: 93.5 mhz; 3 kw. Ant 135 ft. Prog sep from KFNV.

**Franklin (318) *St. Mary Parish***

**KFRA** June 4, 1961: 1390 khz; 500 w-D, DA. Box 427. (70538). 828-5372. KFRA Inc.

Format: Variety, pop. Spec progs: Neg 25 hrs; C&W 7 hrs, both wkly.

Lionelle B. De Ville, pres; Chris Duplechain, VP, gen, coml & prom mgr; John Pitre, prog & news dir & chief engr.

**Franklinton (504) *Washington parish***

**WFCG** December 5, 1967: 1110 khz; 1 kw-D. Box 404. (70438). 839-4110. GACO Bcstg Corp.

Spec progs: C&W 100%.

J. A. Gatewood, pres & gen mgr; John Knight, stn mgr; Dan Slocum, prog dir.

**Golden Meadow (504) *Lafourche parish***

**KLEB** May 13, 1963: 1600 khz; 1 kw-D. 1842 Henry St. (70357). 475-5741. KLEB Bcstg.

Spec progs: Fr 13½ hrs; C&W 23½ hrs, both wkly.

John A. Egle, owner & gen mgr; Alex J. Plaisance Jr., dir & coml mgr; Mrs. Ena Leonard, news dir; Philip Duet, chief engr.

**KLEB-FM** November 15, 1966: 94.3 mhz; 3 kw horiz, 2.8 kw vert. Ant 195 ft. Prog sep from KLEB. Stereo.

**Gretna (504) *Jefferson county***

**KGLA** Jan 6, 1969: 1540 khz; 500 w-D. Box 508. (70053) 347-8491. West Jefferson Bcstg Inc.

Ralph M. Hartwell, pres; Ralph M. Hartwell II, gen mgr & chief engr; Bryan Harrigan, prog dir; Lynn Sherman, news dir.

**Hammond (504) *Tangipahoa parish***

**WFPR** 1947: 1400 khz; 1 kw-D, 250 w-N. Box 3. Darrell Dr. (70401). 345-3588. Airweb Inc. (acq 3-1-57).

Spec progs: Neg 3 hrs; C&W 5 hrs, both wkly.

John A. Chauvin, pres, gen mgr & chief engr; Terrell McCrory, coml & prom mgr; Rube Rogers & Guy Houston, prog dirs; Rube Rogers & Mike Lea, news dirs.

**WTGI(FM)** April 3, 1965: 103.3 mhz; 100 kw. Ant 155 ft. Box 70 (70401). 345-5922. Tangi Bcstg Inc. (acq 5-67).

Net: MBS. Format: MOR. Spec progs: Neg 10 hrs; C&W 18 hrs, both wkly.

David C. Blossman, pres; Paul Vernado, gen mgr; Charles Corder, prog dir; Timothy Geraci, prom mgr; William Johnson, news dir; Benton O. Bickham, chief engr.

**Haynesville (318) *Claiborne parish***

**KLUV** September 1956: 1580 khz; 250 w-D. Box 189, 108 E. Main St. (71038). 624-0105. Haynesville Bcstg Corp. (acq 11-15-67).

Format: MOR.

Joseph F. Robillard, pres & gen mgr; Gail Robillard, prog dir.

**Houma (504) *Terrebonne parish***

**KHOM(FM)** Nov 15, 1968: 104.1 mhz; 56 kw. Ant 350 ft. Stereo. La Terr Bcstg Co. Inc.

James J. Buquet Jr., pres; Raymond Saadi, exec VP & gen mgr; John Lowe, coml mgr; Roy Vicknair Jr., prog dir; Todd Bauer, prom mgr; Marie Bergeron, news dir; Sam Eaton, chief engr.

**KJIN** April 1, 1946: 1490 khz; 1 kw-D, 250 w-N. Box 1031. (70360). 872-6828. KCIL Inc. (acq 7-1-53).

Format: Gen int.

Denver T. Brannen, pres; Thomas Brannen, gen mgr; Kenneth Kramer, prog dir; Dan Wayne, news dir; J. P. Robillard, chief engr.

**KCIL(FM)** Dec 31, 1965: 107.1 mc; 3 kw. Ant 140 ft. Prog sep from KJIN. Stereo. Format: C&W.

KHMA-TV affil.

**Jena (318) *La Salle parish***

**KCKW** Oct 4, 1962: 1480 khz; 500 w-D. Drawer KK. (71342). 992-4155. LaSalle Bcstrs.

**Louisiana**

Net: Keystone. Rep: Beaver.

R. W. Wagner, pres; Robert C. Wagner, gen mgr & chief engr.

**Jennings (318) *Jeff Davis parish***

**KJEF** November, 1950: 1290 khz; 1 kw-D. Drawer 1248 (70546). 824-2934. Jennings Bcstg Co.

Net: Keystone. Spec progs: Fr 6 hrs; Neg 5 hrs; C&W 17 hrs, all weekly.

Clovis L. Bailey, pres, gen mgr & chief engr; Jerry Dugas, coml mgr; Jay Gomer, prog & news dir & prom mgr.

**KJEF-FM** January 1963: 92.7 mhz; 600 w. Ant 215 ft. Prog sep from KJEF.

**Jonesboro (318) *Jackson parish***

**KTOC** Dec 4, 1958: 920 khz; 1 kw-D. Box 550. (71251). 259-4600. Jackson Parish Bcstrs.

A. H. Colvin Jr., gen mgr; T. L. Colvin Sr., chief engr.

**KTOC-FM** October 1, 1967: 104.9 mhz; 3 kw. Ant 245 ft. Dup KTOC 10%. Stereo.

**Lafayette (318) *Lafayette parish***

**KPEL** Jan 2, 1950: 1420 khz; 1 kw-D, 500 w-N, DA-N. Box 52046. (70501). CEnter 4-7418. Radio Lafayette Inc. (acq 1-1-62).

Net: ABC. Rep: Savalli/Gates. Spec progs: Fr ¾ hr wkly.

George Crouchet Jr., pres & gen mgr; Ron Gomez, VP & stn mgr; Lionel Prejan, coml mgr; Jim Harris, prog & news dir; J. Clyde Prejan, chief engr.

**KPEL-FM** Sept 15, 1965: 99.9 mhz; 38 kw. Ant 165 ft. Dup KPEL 70%. Stereo.

\***KRVS(FM)** 88.3 mhz; 10 w. Box 74. (70501). U.S.L. Student Corp.

**KSMB(FM)** July 1965: 94.5 mhz; 29.5 kw. Ant 235 ft. Box 51928. (70505). 232-1311. Sugarland Broadcasting Inc.

Rudy Barras, pres; Dave Wenger Jr., gen mgr; Tom McClure, chief engr.

**KVOL** 1935: 1330 khz; 5 kw-D, 1 kw-N, DA-N. Box 3030. (70501). 234-5151. Radio Stn KVOL Inc. (acq 1-1-64).

Net: NBC. Rep: Meeker; Busby, Finch & Woods; Pearse. Spec progs: Fr ½ hr; Neg 6 hrs, both wkly. Format: Contemp.

James L. Kirk II, pres; Evans H. Hughes, VP & gen mgr; Tom Galloway, stn mgr; Barry Thompson, coml mgr; Rod Bernard, prog dir; Glenna Vincent, prom mgr; Lynn Stevens, news dir; Wally LeBlanc, chief engr.

**KXKW** Nov 15, 1960: 1520 kc; 10 kw (CH), 500 w-N. DA-2. Box J. (70501). CEnter 5-1520. KXKW Inc. (acq 8-31-69).

Net: MBS; IBC. Rep: Torbet. Format: C&W. Spec progs: Fr 2 hrs wkly.

James V. Hoffpaur, pres & gen mgr; J. Jimmie Stag, coml mgr; Don Addison, prog dir; Bill Best, prom mgr; Lee Leonard, news dir; David H. McDuffie, chief engr.

**Lake Charles (318) *Calcasieu parish***

**KAOK** May 10, 1947: 1400 khz; 1 kw-D, 250 w-N. Drawer S. (70601). 436-7541. E. J. P. Inc. (acq 5-22-64).

Net: ABC/C. Rep: Greener, Hiken & Sears; Beaver; Messina.

Ed J. Prendergast, pres & mgr; Jack O'Reilly, sls mgr; Pat Donovan, opns mgr & chief engr.

**KIKS** (See Sulphur, La.).

**KIKS-FM** not on the air, target date unknown: 96.1 mhz; 35 kw. Ant 220 ft.

## Louisiana

Same licensee as KIKS.

**KLOU** 1947: 1580 khz; 1 kw, DA-N. Box 1725 (70601). 436-7277. Dixie Bcstrs Inc. (acq 5-2-60).

Rep: Savalli/Gates.

Albert D. Johnson, pres, own; Wm. Kirkpatrick, VP, gen mgr; Tom Fletcher, coml mgr; John R. Janot, prog dir; Ray Kruger, news dir; Gordon Broussard, chief engr.

**KPLC** May 12, 1935: 1470 khz; 5 kw-D, 1 kw-N, DA-N. (CP 5 kw DA-N) Box 1488. 320 Division St. (70601). 436-3631. TWX 318-477-7545. Calcasieu Television and Radio Inc. (acq 6-31-63).

Rep: H & R. Spec progs: C&W 133 hrs wkly.

Harry K. Renfro, pres; William Davis, coml mgr; Kent Carter, opns dir; Jeb Swanson, prom mgr.

**KPLC-FM** November 8, 1965: 99.5 mhz; 35 kw. Ant 360 ft. Prog sep from KPLC. KPLC-TV affil.

### Lake Providence, East Carroll parish

**KLPL** June 27, 1957: 1050 khz; 250 w-D. Hwy 65 N., Drawer 7. (71254). 318-0834. Radio Services Co.

Rep: Walton. Spec progs: Neg 18 hrs; C&W 42 hrs, both wkly.

Emmett H. McMurry, gen & coml mgr; Ron Miles, prog dir; Richard D. Allen, chief engr.

### LaPlace (504) St. John the Baptist parish

**WCKW(FM)** January 10, 1966: 92.3 mhz; 56 kw. Ant 265 ft. Drawer B., Garyville, La. (70051). 535-2424. 222 Corp. Stereo.

Rep: La Bcst Reprs. Spec progs: Neg 28 hrs; C&W 40 hrs, both wkly.

Sidney J. Levet III, pres, gen mgr & chief engr; Robert Martinez, prog dir; Gerald Keller, news dir.

### Leesville (504) Vernon parish

**KLLA** September 1956: 1570 khz; 1 kw-D. Box 1323 (71446). 239-3403. Leesville Bcstg Co.

John Anthony Lazarone, co-owner; Irving Ward-Steinman, co-owner & gen mgr; John N. Coburn, coml mgr; George Tisdale, chief engr.

### Mansfield (318) DeSoto parish

**KDXI** June 15, 1954: 1360 khz; 1 kw-D. Drawer 740. (71052). 872-4414. Heart of Dixie Bcstg. (acq 10-64).

Rep: La Bcstg Reprs. Spec progs: Neg 9 hrs; C&W 10 hrs, both wkly.

Bennett Strange, gen mgr, news dir & chief engr; Buford Strange, coml mgr; Josie Strange, prom mgr.

### Many (318) Sabine parish

**KWLA** Aug 1962: 1530 khz; 1 kw-D. Box 856. (71449). 256-5177. Sabine Bcstg Co. (acq 6-1-67).

Rep: Keystone. Spec progs: Neg 4 hrs; C&W 4 hrs, both wkly.

Donald T. Lyons, gen, coml & prom mgr & news dir; Tedd Wayne, prog dir; Ed Baldrige, chief engr.

### Marksville (318) Avoyelles parish

**KAPB** Oct 28, 1954: 1370 khz; 1 kw-D. Box 7. (71351). 253-7206. Avoyelles Bcstg Corp.

Net: Keystone. Spec progs: Fr 5 hrs; C&W 14 hrs, both wkly.

Guy C. Billups Jr., pres; Chester J. Coco, exec VP; Gene Scioneaux, news dir. Donald J. Bordelon, chief engr.

**NEW FM** Not on air, target date unknown: 97.7 mhz; 3 kw. Ant 215.5 ft. Same own as KAPB.

### Minden (318) Webster parish

**KASO** April 1, 1952: 1240 khz; 1 kw-D, 250 w-N. Box 774. (71055). 377-1240. Cook Enterprises Inc. (acq 11-15-63).

Net: Keystone.

Harold Ray (Boe) Cook, pres & gen mgr; M. S. O'Dell Jr., prog dir & chief engr.

### Monroe (318) Ouachita parish

**KLIC** June 23, 1950: 1230 khz; 1 kw-D, 250 w-N. 1700 Parkview Dr. Box 153. (71201). 323-4617. KLIC Inc.

Net: MBS. Rep: Busby, Finch & Woods; Carpenter. Format: Variety. Spec progs: Neg 54 hrs wkly.

Mrs. Marie Cerniglia, pres; Ulysses S. "Snooky" Cerniglia, gen & coml mgr; Sheryl Kifer, prog dir; Gordon Greer, prom mgr; Don Archer, news dir; Jim Juneau, chief engr.

**KMLB** July 1930: 1440 khz; 5 kw-D, 1 kw-N, DA-N. Box 1723. (71203). 322-7161. KMLB Inc. (acq 5-63).

Net: NBC. Rep: Walton, Messina; Ochs. R. L. Vanderpool Jr., pres; James R. Plaisance, exec VP, gen & coml mgr; Lawrence Gibbs, news dir; Norman Perry, prog dir; Vic Parker, prom mgr; Larry Mixon, chief engr.

**KMLB-FM** July 1946: 104.1 mhz; 17 kw. Ant 175 ft. Prog sep from KMLB. Stereo.

**KNOE** Oct 4, 1944: 540 khz; 5 kw-D, 1 kw-N, DA-2. KNOE Rd. (71201). 322-8155. TWX 318-325-2240. James A. Noe.

Net: ABC/C. Rep: McGavren-Guild-PGW.

James A. Noe, pres; Ollie W. Bales, gen & coml mgr; Bob Jacobs, prog dir; Dixie Ware, prom mgr; Mac Ward, news dir; Ray Boyd, chief engr.

**KNOE-FM** Jan 29, 1967: 101.9 mhz; 97 kw. Ant. 1,670 ft. Prog sep from KNOE. Paul H. Goldman, exec VP & gen mgr; William B. Tanner Jr., stn mgr; Cramer Haas, prog dir; Keith Babb, news dir.

**KNOE-TV** affil.

**KREB(FM)** Nov 15, 1965: 106.1 mc; 30 kw. Ant 190 ft. Box 1345. (71201). 387-3922. Twin City Bcstrs (acq 2-9-68).

Rep: Smith. Spec progs: C&W 100%.

Jimmy L. Terry, pres & gen mgr; Edward Marshall, coml & prom mgr; Louise Strong, asst mgr & prog dir; Bill Warren, news dir; Tommy Reagan, chief engr.

### Morgan City (504) St. Mary parish

**KMRC** April 1954: 1430 khz; 500 w-D. Box 1430. (70380). 384-1430. Tri-City Bcstg Inc.

C. Ray Pilant, stn mgr; Farrell Bonner, prog dir.

**KMRC-FM** August 1, 1967: 96.7 mhz; 2.5 kw horiz; 590 w vert. Ant 185 ft. Prog sep from KMRC. Stereo.

### Natchitoches (318) Natchitoches parish

**KNOC** May 1, 1947: 1450 khz; 1 kw-D, 250 w-N. 720 Front St. (71457). 352-2353. Natchitoches Bcstg Co. (acq 12-21-69).

Net: ABC. Rep: Walton. Format: Variety. Robert L. Burk, pres & coml mgr; B. Hill-

man Bailey Jr., chmn of bd; Don Zick, prog dir; Don Nugent, prom mgr; Norman A. Fletcher, news dir; Karl F. Bailey, stn mgr & chief engr.

**KNOC-FM** July 1, 1965: 97.7 mhz; 3 kw. Ant 140 ft horiz, 135 ft vert. Dup KNOC 25%.

### New Iberia (318) Iberia parish

**KANE** August 1946: 1240 khz; 1 kw-D, 250 w-N. Box 1240. (70560). 363-3434. New Iberia Bcstg Inc.

Rep: Carpenter. Format: Contemp. Spec prog: Neg 6 hrs wkly.

George H. Thomas, pres; Donald Bonin, gen mgr; Mal Donado, coml mgr; Matt James, prog dir; Art Suberbielle, prom mgr; Rick Morel, news dir & chief engr.

**KNIR** Feb 15, 1966: 1360 khz; 1 kw-D. Box 1360. (70560). 365-2401. Techeland Bcstg Inc. (2-15-66).

Net: MBS. Rep: Walton; Beaver. Spec progs: C&W 10½ hrs wkly.

S. A. Lopez, gen mgr; Guy Martin Jr., coml mgr; Skip Stewart, prog dir; Eddie Provost, news dir; Charles Juneau, chief engr.

**KNIR-FM** Nov 30, 1968: 99.1 mc; 50 kw. Ant 155 ft. Prog sep from KNIR. Stereo.

### New Orleans (504) Orleans parish

**WBGS** (See Slidell, La.)

**WBOK** Feb 1951: 1230 khz; 1 kw-D, 250 w-N. 3301 Tulane Ave. (70119). 482-7611. Starr-WBOK Inc. (acq 7-1-69).

Rep: Spectrum. Format: Neg.

Peter Starr, pres; Ed Munoz, gen mgr; Howard L. Clark, opns mgr; Barbara Nelson, prom mgr; Ray Rogers, news dir; Joseph Pollet, chief engr.

**WBYU(FM)** February 1953: 95.7 mhz; 13.2 kw. Ant 215 ft. Plaza Tower, 1001 Howard. (70113). 524-7262. Texas Star Bcstg Co. (acq 4-6-70).

Rep: Groskin. Format: Good music.

K. R. Greenwood, pres; Walter F. Bouche, gen mgr; James A. Keith, acct exec; Randall Anson, opns mgr; William Murphy, prom mgr; Robert Gass, chief engr.

**WDSU** July 23, 1923: 1280 khz; 5 kw, DA-1. 520 Royal St. (70130). 524-4376. TWX 504-822-6166. Royal St. Corp. (acq 12-8-48).

Net: NBC. Rep: Blair. Format: Inform, talk.

A. Louis Read, pres; Harold M. Wheelahan, VP & gen mgr; Jack A. Murray, coml mgr; Chuck Pratt, prog dir; Martha Laubersheimer, prom mgr; Ed Planer, news dir; Lindsey G. Riddle, chief engr.

**WDSU-FM** Jan 1, 1949: 93.3 mhz; 100 kw. Ant 850 ft. Prog from WDSU. Stereo. Format: MOR.

WDSU-TV affil.

**WJMR** Jan 27, 1946: 990 khz; 1 kw-D. 1500 Canal St. (70140). 529-3131. Summit Bcstg Corp.

Rep: Savalli/Gates. Spec progs: Sp 60% wkly.

George A. Mayoral, pres & gen mgr; Clarence Hamann, prog dir; Sal Giangrosso, coml mgr; Don Lewis, news dir; Richard Pardo, prom mgr; Max A. Mipro, chief engr.

**WJMR-FM** Sept 1, 1945: 97.1 mc; 50 kw. Ant 320 ft. Dup WJMR 10%. Stereo. WJMR-TV affil.

**WNOE** 1925: 1060 khz; 50 kw-D, 5 kw-N, DA-2. 520 Bienville (70130). 529-1212. WNOE Inc. (acq 1936).

Net: ABC. Rep: McGavren-Guild-PGW. James A. Noe Jr., pres; Jack Fiedler, gen mgr; Clark Harvey, coml mgr; Doug

China, prog dir; Fred Franklin, news dir; Donald Gulihur, chief engr.

**WNOE-FM** Sept 15, 1968: 101.1 mhz; 100 kw. Ant 440 ft. Prog sep from WNOE. Stereo.

Dan Diamond, prog dir.

\***WNPS** 1966: 1450 khz; 250 w. Orleans Parish School Board.

**WRNO(FM)** Oct 1967: 99.5 mhz; 29 kw. Box 6071, 3230 Patterson Dr. (70114). 362-4624. Gulf South Bcstrs.

Rep: RKO. Format: Contemp rock.

Joseph M. Costello III, owner & gen mgr; W. A. Huntsberry, coml mgr; G. B. Se-

**WRNO**  
new orleans la

RKO RADIO REPS

New York, Chicago, Los Angeles,  
San Francisco, Detroit, Atlanta

graves, opns mgr.

**WSHO** 1926: 800 khz; 1 kw-D, DA. 2820 Canal St. (70119). 822-2271. Americana Bcstg Corp. (acq 1-1-66).

Rep: Torbet. Spec progs: C&W 100%.

H. C. Young Jr., pres; Don Kern, VP, gen & coml mgr; John Bradley, prog dir; Bob Young, prom mgr; Johnnie Jobe, news dir; Sam Schmid, chief engr.

**WSMB** April 1, 1925: 1350 khz; 5 kw, DA-N. 13th floor, Maison Blanche Bldg., (70112). 523-5923. Telex 58-4162. WSMB Inc. (acq 3-57).

Net: ABC. Rep: Metro Radio Sls.

John M. Shaheen, pres; John L. Vath Sr., gen mgr; Albert F. Widmer, sls mgr; Marshall Pearce, prog dir; Rosalie Pergantis, wom dir; Gene Bellau, prom mgr; Jeff Hug, news dir; A. J. Bourgeois, chief engr.

**WTIX** Sept 10, 1953: 690 khz; 10 kw-D, 5 kw-N, DA-2. 332 Carondelet St. (70130). 523-2404. Storz Bcstg Co. (acq 9-23-58).

Rep: Eastman.

Robert H. Storz, pres; Fred Berthelson, VP & gen mgr; Otto Goessl, local coml & prom mgr; Robert Mitchell, prog dir; Jim Swiler, news dir; Red Green, chief engr.

**WVOG** April 23, 1964: 600 khz; 1 kw-D. 344 Camp St. (70130). 529-7516. Wagenvoord Bcstg Co. (acq 4-22-64).

Rep: Young.

David W. Wagenvoord, pres; John Coco, gen mgr; Sam Ford, prog dir; Charles Paul Crossno, dir of engr.

**WWOM(FM)** April 22, 1964: 98.5 mc; 54 kw. Ant 290 ft. Progs sep from WVOG. Stereo. WWOM-TV affil.

**WWL** March 31, 1922: 870 khz; 50 kw, DA-1. 1024 N. Rampart St. (70116). 529-4444. TWX 504-822-5346. Loyola U. of the South.

Net: CBS. Rep: Katz.

The Very Rev. Michael Kennelly, S.J., pres; J. Michael Early, gen mgr; Ray M. Muro Jr., coml & prom mgr; John Pela, prog dir; Fred Hammond, news dir; Francis Jacob, chief engr.

**WWL-FM** March 15, 1970: 101.9 mhz; 50 kw. Ant 130 ft. Prog sep from WWL. Stereo.

WWL-TV affil.

\***WWNO(FM)** Not on air, target date unknown: 89.9 mhz; 10 w. Lakefront (70122). Louisiana State University.

**WYLD** 1949: 940 khz; 10 kw-D, 500 w-N. 2906 Tulane Ave. (70199). 822-1945. Rounsaville of New Orleans Inc. (acq 12-17-57).

Rep: Howard. Format: Rhythm & blues & gospel.

Ralph B. Johnson, pres; Robert D. Hudson Jr., gen mgr; William Dukeshire, coml mgr; Randolph Callender, prog dir; Eddie Teamer, news dir; Kemper Martin, chief engr.

**WVSL-FM** (See Slidell, La.)

New Roads (318) Pointe Coupee parish

**KWRG** August 19, 1964: 1500 khz; 1 kw-D. Box 489. (70760). 638-9058. Avoyelles Bcstg Corp.

Net: Keystone; IBC. Format: MOR.

Guy C. Billups, pres; Chester J. Coco, exec VP; Mrs. Laura B. Olinde, gen & coml mgr; Leon LeJeune, prog dir; Kenneth Morvant, news dir; Johnny Gauthier, chief engr.

Oakdale (318) Allen parish

**KREH** 1952: 900 khz; 250 w-D. Box 571. (71463). 335-2308. Louisiana Bcstg Service.

Spec progs: C&W 65% wkly.

C. Winsett Reddoch, gen mgr; Richard C. Bradford, coml mgr; Dottie Welch, news dir; Wayne L. Sanders, chief engr.

Oak Grove, West Carroll parish

**KWCL** Aug 15, 1958: 1280 khz; 1 kw-D. Drawer K. (71263). 428-2389. KWCL, Inc. (12-15-69).

Net: Interstate. Rep: Walton; Beaver; Piano. Spec progs: C&W 54 hrs wkly.

David C. Blossman, pres; Ivy Robinson, gen, coml & prom mgr & chief engr; Rita Hoglund, news dir.

**NOW!** **WJMR**

on our 25th year  
of  
Service, Entertainment  
and Information  
in New Orleans!

**WJMR** AM & FM  
990 Kc 97.1 Mc

Center  
of Both Dials!

★ Operation Newswatch!

6:00-8:30 A.M.

★ Kaleidoscope!

7 P.M. to Midnight

City's Pioneer and only  
Spanish Radio!

Serving 127,000 Latin American Listeners  
on a daily basis from 1:30 P.M.

Let Experienced, local, radio men  
serve you best!

Jung Hotel

(504) 529-3131

National Reps: Savalli/Gates Inc.

IN NEW ORLEANS  
**WSMB**  
REACHES  
MORE  
ADULTS

During both drive times throughout the week, **WSMB** excels in attracting **ADULTS**. In AM Drive alone (Metro Area) **WSMB** is #1 in **TOTAL ADULTS**, including **MEN 25-49** and **WOMEN 25-49**. AND, to reach the housewife—ask the housewife—**10 A.M. to 3 P.M.—WSMB IS NUMBER ONE!**

**NEW ORLEANS ARB METRO AREA—AVERAGE ¼ HOUR DELIVERY APRIL/MAY 1970**  
**WSMB New Orleans • 5,000 watts • 1350 kc • Represented by METRO RADIO SALES**

## Louisiana, Maine

### Opelousas (318) St. Landry parish

**KSLO** September 1947: 1230 khz; 1 kw-D, 250 w-N. Box 1150. (70570). 942-2633. KSLO Bcstg Co.

Net: ABC. Rep: Walton. Spec progs: Fr 20 hrs wkly.

W. E. Jones, gen mgr; Wandell Allegood, stn mgr; Gene Franques, chief engr.

**KSLO-FM** June 18, 1965: 107.1 mhz; 3 kw. Ant 205 ft. Progs sep from KSLO. Stereo.

### Port Sulphur (504) Plaquemines parish

**KPBC** August 17, 1966: 1510 khz; Box 95, 564-3056. Plaquemines Bcstg Co. Inc. Rep: Bernard; Beaver.

W. D. Womack, pres; Jerry Womack, gen & coml mgr; Al Bennett, prog dir.

### Rayville (318) Richland parish

**KRIH** 1957: 990 khz; 250 w-D. Box 420. (71269). 728-4855. Ewing Inc. (acq 6-1-68).

Rep: Bernard, Beaver. Spec progs: Neg 10 hrs; C&W 90 hrs, both wkly.

F. C. Ewing, pres; Thomas E. Ewing, gen & coml mgr; Lorrell Graham, prog dir.

### Ruston (318) Lincoln parish

**KRUS** Nov 7, 1947: 1490 khz; 1 kw-D, 250 w-N. Box 430. (71270). 255-2530. Ruston Bcstg Co. (acq 4-1-69).

Dan Hollingsworth, sec-treas, gen & coml mgr & chief engr; John Cooper, prog dir; Ken Wilson, news dir; John Ralston, opns mgr.

**KRUS-FM** June 29, 1966: 107.1 mc; 3 kw. Ant 215 ft. Dup KRUS 5%. Stereo.

### Shreveport (318) Caddo parish

**KBCL** September 1957: 1220 khz; 250 w-D. Box 727. (71102). 423-1606. Good Music Inc. (acq 9-58).

Rep: Adam Young, VTM Inc.; Melville. Armand E. Daigle, pres; Allan Stoll, gen & coml mgr; A. T. Moore, chief engr.

**KBCL-FM** May 1959: 96.5 mhz; 100 kw. Ant 250 ft. Dup KBCL 50%. Stereo.

**KCIJ** 1950: 980 khz; 5 kw-D. Box 197. (71102). 425-7724. Radiozark Bcstg of La. Inc. (acq 10-28-66).

Net: MBS. Rep: Savalli/Gates. Spec progs: Neg 8 hrs; C&W 56 hrs, both wkly.

John B. Mahaffey, pres; Hal Sell, gen mgr; A. T. Moore, chief engr.

**KEEL** 1922: 710 khz; 50 kw-D, 5 kw-N. DA-2. Box 7. (71102). 425-8692. KEEL Inc. (acq 3-23-62).

Rep: H-R.

Donald Pels, chmn brd; Marie Gifford, pres & gen mgr; Larry Ryan, prog dir; Ken Booth, news dir & asst mgr; Rudy Johnson, chief engr.

**KEEL-FM** May 17, 1968: 93.7 mhz; 100 kw. Ant 265 ft. Prog sep from KEEL.

**KJOE** Aug 1, 1954: 1480 khz; 1 kw-D. Box 1108. (71102). 422-0732. Dynamic Bcstg Corp. (acq 5-1-66).

Rep: Torbet. Spec progs: C&W 100%.

C. Ronald Rogers, pres; Ron Wilson, gen mgr; Rod Brosig, coml mgr; Lane Brigham, prog dir; Phil Oakley, news dir; A. T. (Tommy) Moore, chief engr.

**KOKA** 1950: 1550 khz; 10 kw-D, 500 w-N. DA-N. Box 1754. (71102). 422-3122. KOKA Bcstg Co. (acq 8-1-64).

Rep: Howard.

Stuart J. Hepburn, pres; Al Brooks, gen mgr; Lloyd Carlson, chief engr.

**KRMD** June 1928: 1340 khz; 1 kw-D, 250 w-N. Box 1739. (71102). 423-6171. Radio Stn KRMD. (acq 1935).

Rep: Burn Smith; Pearse.

T. B. Lanford, owner; Thomas A. Gresham, gen mgr; Carl Goulden, chief engr.

**KRMD-FM** August 1948: 101.1 mhz; 25 kw. Ant 185 ft. Dup KRMD 5%.

**KWKH** September 1925: 1130 khz; 50 kw, DA-N. Box 1130. (71102). 422-8711. International Bcstg Corp. (acq 9-32).

Net: CBS. Rep: Christal.

William M. Bronson, pres; Jack Timmons, gen mgr; Frank Page, opns dir; Ed deForest, news dir; O. S. Droke, tech dir.

**KWKH-FM** Nov 5, 1948: 94.5 mhz; 100 kw. Ant 390 ft. Prog sep from KWKH. Stereo.

### Slidell (504) St. Tammany parish

**WBGS** Dec 5, 1963: 1560 khz; 1 kw-D. Drawer H. (70458). 643-1808. Bill Garrett Bcstg Corp.

Rep: Dora-Clayton. Format: Top 40.

W. C. Garrett, pres; J. V. (Nic) Robichaux, gen mgr; Frederick A. W. Davis, stn & coml mgr; Donald Crockett, prog dir; Harold Johnsonne, prom mgr; Elliot T. Badon, news dir; Deborah L. Kahl, pub serv dir; William E. Colliver, chief engr.

**WVSL-FM** Sept 8, 1970: 105.3 mhz; 100 kw. Ant 350 ft. Progs sep from WBGS. Stereo. Box 26126 New Orleans (70126). 581-1430.

Format: Soul.

### Springhill (318) Webster parish

**KBSF** June 30, 1954: 1460 khz; 1 kw-D. Box 127. (71075). 539-4616. Springhill Bcstg Co. (acq 2-3-59).

Lavelle Hughes, chief engr.

### Sulphur (318) Calcasieu parish

**KIKS** 1955: 1310 khz; 500 w, DA-D. Box 324, Lake Charles, La. (70601). 527-5266. Victor Radio Co. Inc. (acq 8-4-61).

Net: MBS; Keystone. Rep: Bernard Messina; Carpenter. Spec progs: C&W 100%. R. D. Tiberis, pres; Cecil E. Bland Jr., gen mgr; Thomas Arnold, chief engr.

**KIKS-FM** (See Lake Charles, La.).

### Tallulah (318) Madison parish

**KTLD** Sept 4, 1954: 1360 khz; 500 w-D. Box 1360. (71282). Phone: 1360. Scokim Inc. (acq 6-1-67).

Rep: Webb. Format: Top 40. Spec progs: Neg 3½ hrs; C&W 17 hrs, both wkly.

Chris C. Kimbell Jr., pres, gen mgr & chief engr; Robert L. Mosley, coml mgr; Bobby Davidson, prog & news dir & prom mgr.

### Thibodaux (504) Lafourche parish

**KTIB** Dec 24, 1953: 630 khz; 500 w-D. Box 471. (70301). 447-9006. Delta Bcstrs Inc.

Spec progs: C&W 4 hrs wkly. Fred H. Block, pres; R. H. Mehaffey, gen mgr; Joe LeBlanc, coml mgr; Teala Dufrene, prom mgr; Linda Rose, news dir; Hugh Smith, chief engr.

**KTIB-FM** May 1, 1966: 106.3 mhz; 3 kw. Ant 285 ft. Prog sep from KTIB. Stereo.

### Ville Platte (318) Evangeline parish

**KVPI** November 1953: 1050 khz; 250 w-D. Box 566. (70586). 363-2124. Ville Platte

Bcstg Co.

Net: Keystone. Format: Variety.

Lionel B. Deville, pres; Dan Andrus, gen & coml mgr; Tom Breaux, prog dir; Frankie Bordelon, prom mgr; Rod Duplechain, news dir; J. L. Sylvester, chief engr. **KVPI-FM** February 26, 1967: 93.5 mhz; 3 kw. Ant 220 ft. Dup KVPI 80% daytime.

### Vivian (318) Caddo parish

**KNCB** April 9, 1966: 1600 khz; 5 kw-D. Box 1072. (71082). 375-3278. North Caddo Bcstg Co.

Spec progs: C&W 14 hrs wkly.

Alvis N. Dowd, gen mgr; Ruby Dowd, prog & news dir; Floyd Kirksey, chief engr.

### West Monroe (318) Ouachita parish

**KUZN** August 1956: 1310 khz; 1 kw-D. Box 547. (71291). 322-1491. Howard E. Griffith.

Rep: Webb; Riley. Format: C&W. Spec progs: 10 hrs gospel wkly.

Howard E. Griffith, pres & chief engr; Chuck Morgan, gen mgr; Ray Clark, prog dir; Lee Stevens, news dir.

**KYEA(FM)** Aug 1, 1967: 98.3 mhz; 590 w. Ant 610 ft. Progs sep from KUZN. Stereo. Format: Negro.

### White Castle (504) Iberville parish

**KLSU** Dec 23, 1955: 1590 khz; 1 kw-D. Box B. (70788). 257-3160. Shedd-Agard Bcstg. (acq 2-4-70).

Net: IBC. Rep: Beaver. Format: MOR. Spec progs: Neg 12 hrs wkly.

J. Harold Shedd, pres & gen mgr; L. Wayne Stewart, coml mgr; Jerry Green, prog dir & chief engr; David Blair, prom mgr; Jim Ledford, news dir.

### Winnfield (318) Winn parish

**KVCL** Dec 17, 1955: 1270 khz; 1 kw-D. Box 548. (71483). 628-5822. Winn Bcstg Co. (acq 10-1-58).

Spec progs: C&W 18 hrs; rock 40 hrs; Gospel 7 hrs, all wkly.

Edward R. Hall, owner & gen mgr; Linda P. Bamburg, coml mgr; Gary A. Majors, prog dir; George Feger, prom mgr; E. A. Fender, chief engr.

**KVCL-FM** November 3, 1966: 92.1 mhz; 2.7 kw. Ant 120 ft. Progs sep from KVCL.

### Winnsboro (318) Franklin parish

**KMAR** May 1, 1957: 1570 khz; 1 kw-D. Box 312. (71295). 435-5141. KMAR Bcstg Corp.

Rep: Piano; Beaver. Spec prog: Neg 1 hr wkly.

Si Willing, pres, gen & coml mgr.

**KCRF-FM** Aug 1969: 95.9 mhz; 3 kw. Dup KMAR 60%.

## MAINE

### Auburn (207) Androscoggin county

**WPNO** July 9, 1968: 1530 khz; 1 kw-D. Box 132 (04210). 784-1531. Andy Valley Bcstg System Inc.

Net: ABC. Rep: Piano; New England Spot Sales. Format: Up-tempo contemp.

John J. Pineau, pres; James M. Aikman, stn & coml mgr; Jeffrey F. Wade, prog dir; Paul D'Amour, chief engr.

### Augusta (207) Kennebec county

**WABK** (See Gardiner, Me.)

**WFAU** Oct 2, 1946: 1340 khz; 1 kw-D, 250 w-N. 160 Bangor St. (04330). 623-3878. Capitol Communications Corp. (acq 8-8-65).

Net: CBS. Spec progs: Fr 1 hr wkly. Harold Vigue, pres; Norman G. Gallant, gen mgr; Paul McClay, coml mgr; Dale Prescott, prog dir & prom mgr; Richard Valcourt, news dir; Joseph Roy, chief engr.

**WFAU-FM** July 1961: 101.3 mhz; 4.8 kw. Ant 315 ft. Dup WFAU 100%.

**WRDO** Feb 23, 1932: 1400 khz; 1 kw-D, 250 w-N. 251 Water St. (04330). MA 3-4735. WRDO Inc.

#### Bangor (207) Penobscot county

**WABI** 1924: 910 khz; 5 kw, DA-N. 35 Hildreth St. 947-8321. TWX 710-222-1645. Community Bcstg Service (acq 1949).

Net: ABC; Rep: Torbet; Kettell-Carter; McDermott.

Horace A. Hildreth, pres; Walter Dickson, exec VP; John MacRae, gen & ntl sls mgr; George Hale, prog dir; Ralph Lowe, news dir; Kenneth Little, chief engr.

**WABI-FM** March 15, 1961: 97.1 mhz; 5 kw. Ant 1230 ft. Ant 630 ft. Dup WABI 100%.

WABI-TV affil.

**WGUY** 1947: 1250 khz; 5 kw-D. 7 Main St. (04401). 947-7354. Bangor Bcstg. (acq 1-4-63).

Rep: McGavren-Guild-PGW; Segal. Spec progs: C&W 3 hrs wkly.

Melvin L. Stone, pres; Robert P. Mooney, gen mgr & chief engr; Vic Martin, prog dir; Donald Perry, news dir.

WEMT-TV affil.

**WLBZ** December 1926: 620 khz; 5 kw, DA-N. 861 Broadway. BA 2-4656. Maine Bcstg Co. (acq 2-44).

Net: NBC; Maine Bcstg. Rep: Eastman. Mary Rines Thompson, pres; Jack S. Atwood, gen mgr; Edward E. Guernsey, stn mgr; John Wellington, news dir.

WLBZ-TV affil.

\***WMEH-FM** Target date August 1970: 90.9 mhz; 13.35 kw. Ant 850 ft. Alumni Hall, U of Maine. (04401). 866-7551. U of Maine.

John Morison, gen mgr; Lester W. Spencer Jr., prog dir; Edward E. Winchester, dir of engr.

#### Bath (207) Sagadahoc county

**WJTO** Sept 30, 1957: 730 khz; 1 kw-D. Box 329 (04530). 443-5542. Catherine J. Porter.

Rep: AAA; Segal. Format: Contemp. Spec Progs: Fr 3 hrs wkly; C&W 3-7½ hrs wkly.

Catherine J. Porter, owner; Turner Porter, gen mgr; Michael Gallant, coml mgr; Craig Erickson, prog dir; Frank Gibbs, news dir; John Doyle, chief engr.

**WJTO-FM** Not on the air, target date April 15, 1971: 95.3 mhz; 3 kw.

#### Belfast (207) Waldo county

**WBME** Sept 20, 1964: 1230 khz; 250 w. School St. (04915). 338-2278. Spence Bcstg Corp. (acq 6-29-70).

A. W. Spence III, pres; L. Seamens, coml mgr; F. Marsano, news dir; Alden Grafam, chief engr.

#### Biddeford (207) York county

**WIDE** 1948: 1400 khz; 1 kw-D, 250 w-N. 124 Main St. (04005). 282-5121. Hoy Communications Corp. (acq 1-31-68).

Net: ABC/I. Rep: Webb; Kettell-Carter. Spec progs: Fr 1 hr; Gk 1 hr, both wkly. F. Parker Hoy, pres & gen mgr; Harold W. Dutch, exec VP; Frank DeFrancesco, stn & coml mgr; Robert Dumais Jr., prog dir; Herbert O. Wiles, chief engr.

#### Brunswick (207) Cumberland county

\***WBOR(FM)** 1958: 91.1 mhz; 10 w. Moulton Union, Bowdoin College. (04011). 725-8731, ext 210. Pres and Trustees of Bowdoin College.

J. Dale Mitchell, gen mgr; Owen W. Larabee, prog dir; Wayne R. Strasbaugh, news dir; Russell G. Harknett, chief engr.

**WCME** December 1955: 900 khz; 1 kw-D. 62 Federal St. (04011). 725-5507. WCME Inc. (acq 8-1-69).

Rep: Piano; Eckels-Queen; McDermott. A. Abbott Coblentz, pres & gen mgr; Richard Clarke, stn mgr; Robert L. Dean, prog dir; Julia Bloodgood, opns mgr; Roland Desjardins, chief engr.

**WCME-FM** April 11, 1965: 98.9 mhz; 80 kw. Ant 205 ft. Stereo. Dups WCME 100%.

#### Calais (207) Washington county

**WQDY** July 4, 1959: 1230 khz; 1 kw-D. 250 w-N. 281 Main St. (04619). 454-7545. WQDY Inc. (acq 11-14-64).

Net: CBS; Pine Tree. Rep: Piano; Kirby. Format: MOR.

Bob Smith, pres; Dan Hollingdale, gen mgr & coml mgr; Joe Healy, prom mgr; Ron MacKechnie, prog dir; Daryl Martell, news dir; Jasper Haynes, chief engr.

#### Caribou (207) Aroostook county

**WFST** July 15, 1956: 600 khz; 5 kw-D. Box 647. (04736). 496-3731. Northern Bcstg Co. (acq 5-7-68).

Net: Maine State. Rep: Piano; Eckels. R. Murray Briggs, pres; Darrell W. McKay, gen mgr; Marvin Jacobs, news dir; Mae B. DeVoe, traf mgr; Leo J. Dubay, chief engr.

**WFST-FM** October 15, 1957: 97.7 mhz; 220 w. Ant 185 ft. Dup WFST 70%.

#### Dover-Foxcroft (207) Piscataquis county

**WDME** August 13, 1967: 1340 khz; 250 w. 30 E. Main St. (04426) 564-8246. Radio Voice of Dover-Foxcroft.

Net: CBS. Rep: AAA; N.E. Spot Sls. Spec progs: C&W 21 hrs wkly. Frank A. Delle Jr., pres, gen mgr & chief engr; Bill Mack, prog dir.

#### Ellsworth (207) Hancock county

**WDEA** Dec 13, 1958: 1370 khz; 5 kw, DA-2. 68 State St. (04605). 667-2523. Coastal Bcstg Co. Inc. (acq 9-1-64).

Net: CBS; Maine State. Rep: Weed; Kirby. Donald E. Knowles, pres & gen mgr; Harvey E. DeVane, coml mgr; George DeForest, prog & news dir.

**WDEA-FM** Dec 27, 1965: 95.7 mhz; 50 kw. Ant 320 ft. Dup WDEA.

#### Farmington (207) Franklin county

**WKTJ** Dec 21, 1959: 1380 khz; 1 kw-D. Box 590. (04938). 778-3000. Franklin Bcstg Corp.

Rep: Kettell-Carter; McDermott. Elden H. Shute Jr., pres; Linn S. Wells, gen & coml mgr; Claire Taylor, prom mgr; George Lewis Jr., chief engr.

## Maine

#### Gardiner (207) Kennebec county

**WABK** Sept 1, 1968: 1280 khz; 5 kw, DA-N. Box 740. (04345). 582-3303. Abenaki Co. (acq 7-68).

Rep: Bassett; Segal. Jon A. Lund, pres; Donald A. Roberts, gen & coml mgr; Don Brown, prog dir; Lee Clement, news dir; Henry Korytko, chief engr.

#### Houlton (207) Aroostook county

**WHOU** July 10, 1950: 1340 khz; 1 kw-D, 250 w-N. Box 71. (04730). 532-6587. WHOU Inc. (acq 11-1-67).

Net: CBS. Rep: Piano; Kirby. Bob Smith, pres; Frank Beaulieu, gen, coml & prom mgr; Bob Blanchette, prog & news dir; Jasper Haynes, chief engr.

#### Lewiston (207) Androscoggin county

**WCOU** Aug 21, 1938: 1240 khz; 1 kw-D, 250 w-N. 223 Lisbon St. (04240). 784-6921. Androscoggin Radio Corp. (acq 8-65).

Net: CBS. Rep: McGavren-Guild; Segal. Spec progs: Fr 2½ hrs wkly. John Libby, pres & gen mgr; Joseph Roy, chief engr.

**WCOU-FM** Feb 29, 1948: 93.9 mhz; 13 kw. Ant 250 ft. Dup WCOU 90%.

**WLAM** Sept 4, 1947: 1470 khz; 5 kw, DA-1. Box 929. (04240). 784-5401. Lewiston-Auburn Bcstg Corp.

Net: ABC/C. Rep: Webb; Kettell-Carter. Spec progs: Fr 3 hrs wkly.

F. Parker Hoy, pres & gen mgr; Romeo E. Sansoucy, coml mgr; Harold W. Dutch, exec VP, stn mgr & prog dir; Frederick H. Gage, news & spts dir; Herbert O. Wiles, chief engr.

\***WRJR(FM)** Oct 6, 1958: 91.5 mhz; 10 w. Box 339. Bates College. (04240). 784-9340. Pres & Trustees of Bates College.

Net: IBS. Charles Kolstad, gen mgr & prog dir; Samuel Dyer, news dir; John Andrews, chief engr.

#### Lincoln (207) Penobscot county

**WLKN** Nov 9, 1964: 1450 khz; 1 kw-D, 250 w-N. 13A School St. (04457). 794-6555. The Radio Voice of Lincoln.

Net: CBS. Rep: AAA; New England Spot Sls. Spec progs: C&W 18 hrs wkly.

Frank A. Delle, pres, gen mgr & chief engr; Frank A. Delle Jr., coml mgr; Mike Michaels, prog dir; Dick Williams, news dir.

#### Machias (207) Washington county

**WMCS** Dec 5, 1965: 1400 khz; 1 kw-D, 250 w-N. 12 Cooper St. (04654). 255-4452. Washington County Bcstg Inc.

Net: CBS. Rep: Piano; Kirby. Spec progs: Sp 3 hrs; C&W 10 hrs, both wkly. Winston D. Chapman, pres, gen, coml & prom mgr, prog & news dir; Frank Hapke, chief engr.

#### Madawaska (207) Aroostook county

**WSJR** Dec 1, 1962: 1230 khz; 1 kw-D, 250 w-N. Box C. (04756). 728-4000. MelVoc Inc. (acq 4-67).

Net: ABC/I. Rep: Piano; McDermott; Kettell-Carter.

## Maine, Maryland

Dr. Melvin Aungst, pres; Bernard L. Talbot, gen mgr; Raymond Hebert, prog dir; Gary Ramage, news dir; Aurel Daigle, chief engr.

### Millinocket (207) Penobscot county

**WMKR** Dec 7, 1963: 1240 khz; 1 kw-D; 250 w-N. Box 508. (04462). 723-9657. WMKR Inc. (acq 11-1-67).  
Net: CBS; Pine Tree. Rep: Piano; Kirby. Robert E. Smith, pres; Denys I. Millar, gen mgr; Keith McKeen, prog dir; Anne Benjamin, news dir; Jasper M. Haynes, chief engr.

### Norway (207) Oxford county

**WNWY-FM** Not on air, target date unknown: 105.5 mhz; 2.5 kw. Ant 324 ft. 13 Maple St. (04628). Oxford Hills Radio Communications.

### Orono (207) Penobscot county

**\*WMEB-FM** 91.9 mhz; 380 w. Ant 67 ft. 275 Stevens Hall, U. of Maine (04473). 866-7385. Board of Trustees, U. of Maine. William Devine, stn mgr; Don Winslow, chief engr.

### Portland (207) Cumberland county

**WCSH** July 13, 1925: 970 khz; 5 kw, DA-N. 579 Congress St. (04101). 772-0181. TWX PO 93. Maine Radio & TV Co. (acq 6-10-55).  
Net: NBC. Rep: Eastman. Format: Music. Mary Rines Thompson, pres; Jack S. Atwood, exec VP & gen mgr; Herbert W. Crosby, stn mgr; Robert Shaw, music dir; Kenneth L. Whitmore, news dir; Arthur Leavitt, chief engr.

**WCSH-TV** affil.  
**WGAN** Aug 3, 1938: 560 khz; 5 kw, DA-1. 390 Congress St. (04111). 772-4661. TWX 710-221-1674. Guy Gannett Bcstg Services.

Rep: Blair.  
Jean Gannett Arnzen, pres; Charles R. Sanford, stn mgr; Richard J. Fixaris, prog dir; Weldon F. Winchester, coml mgr; Henry Magnuson, news dir; Arnie A. Kuvent, prom mgr; Henry Van Amburgh, chief engr.

**WGAN-FM** Feb, 1967: 102.9 mhz; 100 kw. Ant 1460 ft horiz, 1380 vert. Prog sep from WGAN.  
WGAN-TV affil.

**WLOB** Feb 2, 1967: 1310 khz; 5 kw, DA-2. 779 Warren Ave. (04105). 775-2336. Portland Bcstg Corp. (acq 3-3-65).  
Net: Lobster. Rep: McGavren-Guild; Segal.

Ralph Guild, pres. Barry Potter, gen mgr; Clayt Flint, coml mgr; Bob Dow, prog dir; Rick Snyder, prom mgr; Don White, news dir; E. F. Terwilliger, chief engr.

**WLOB-FM** June 1, 1960: 97.9 mhz; 2.8 kw. Ant 77 ft. Dup WLOB.

**WPOR** March 1946: 1490 khz; 1 kw-D, 250 w-N. 562 Congress St. (04101). 773-8111. Hildreth Bcstg Co. (acq 7-1-58).  
Net: CBS. Rep: Butler; Kettell-Carter.

Horace A. Hildreth, chmn of bd; Walter L. Dickson, pres; Robert L. Caron, opns mgr; Sidney Zimmerman, sls mgr; Jon E. Roberts, prog dir; Bill Clement, news dir; Ernest Hartt, chief engr.

**WPOR-FM** Oct 31, 1967: 101.9 mhz; 5.9 kw. Ant 490 ft.

### Presque Isle (207) Aroostook county

**WAGM** Jan 6, 1932: 950 khz; 5 kw, DA-1. Box 1149. Washburn Rd. (04769). 764-4466. TWX 710-229-1631. Aroostook Bcstg Corp. (acq 1957).  
Net: ABC. Rep: Alan Torbet; Kettell-Carter; McDermott. Spec progs: C&W 15 hrs wkly.

Horace A. Hildreth, pres; Walter L. Dickson, VP; Stanley Lyons, VP & gen mgr; Keith H. Fowles, opns mgr; Harry Gordon, news dir; Arthur Shields, sls mgr; Norman Johnson, engrg sup.  
WAGM-TV affil.

**WEGP** June 24, 1960: 1390 khz; 5 kw, DA-N. 418 Main St. (04769). Porter 8-5141. K & M Radio Inc.

### Rockland (207) Knox county

**WRKD** Oct 1, 1952: 1450 khz; 1 kw-D, 250 w-N. 415 Main St. (04841). 594-8451. Knox Bcstg Inc. (acq 12-56).  
Net: ABC. Rep: Butler; Kettell-Carter. Carleton D. Brown, pres; Paul R. Huber, mgr; Terrence Economy, coml mgr; Ernest H. Hammond, chief engr.

**WRKD-FM** April 16, 1968: 93.5 mhz; 3 kw. Ant 170 ft. Dups WRKD 100%.

### Rumford (207) Oxford county

**WRUM** Aug 21, 1953: 790 khz; 1 kw-D. 89 Congress St. (04276). 364-3701. Rumford Bcstg Co.  
Net: CBS; Lobster. Rep: McGavren-Guild; Segal. Spec progs: C&W 9 hrs wkly. Melvin L. Stone, pres; Kenneth J. Ellis, gen mgr & coml mgr; Chet Sargent, prog dir; Rick Goodridge, news dir; Alan Gerace, chief engr.

### Sanford (207) York county

**WSME** Nov 9, 1957: 1220 khz; 1 kw-D. Box 1220. (04073). 324-2464. Richeido Bcstrs.

### Skowhegan (207) Somerset county

**WGHM** March 17, 1956: 1150 khz; 5 kw-D. 61 Water St. (04976). 474-2727. Kennebec Valley Bcstg System Inc. (acq 5-7-65).

Net: ABC; Keystone; Lobster. Rep: McGavren-Guild; Segal.  
John J. Pineau, pres, gen mgr & chief engr; Linwood O. Barker, coml mgr; Norman Getchell, prog dir & prom mgr; Bruce Chipman, news dir.

**WGHM-FM** November 13, 1969: 107.1 mhz; 2.1 kw. Ant 350 ft. Dups WGHM 100%.

### South Paris (207) Oxford county

**WKTQ** Oct 28, 1955: 1450 khz; 1 kw-D, 250 w-N. Box 199. (04281). 743-2311. Oxford Bcstg Corp.  
Net: MBS; SW Maine. Rep: New England; Kettell-Carter.

Gerald T. Higgins, pres, gen & coml mgr; Dick Dean, prog & news dir, prom & stn mgr; R. Dean Sequin, chief engr.

### Waterville (207) Kennebec county

**WTVL** June 19, 1946: 1490 khz; 1 kw-D, 250 w-N. 36 Silver St. (04901). 873-3311. Kennebec Bcstg Co.

Net: ABC. Rep: Webb, Kettell-Carter. Spec progs: Fr 1 hr wkly.  
Carleton D. Brown, pres & gen mgr; David Brown, opns mgr & chief engr.

**WTVL-FM** Nov, 1967: 98.3 mhz; 3 kw. Ant 124 ft. Dup WTVL 99%.

### Westbrook (207) Cumberland county

**WJAB** Nov 8, 1959: 1440 khz; 5 kw-D. 841 Main St. (04104). 854-8400. Chandler Bcstg Inc. (acq 9-9-57).  
Net: MBS. Rep: Creed.

Chester S. Steadmen, pres; Joseph P. Desimone, gen mgr; Brenda Martin, coml mgr; Dave Dean, prog dir & news dir; David Dulac, prom mgr; Arnand Des Jardins, chief engr.

## MARYLAND

**HAMILTON-LANDIS**  
& ASSOCIATES, Inc.  
NATIONWIDE MEDIA BROKERS  
WASHINGTON, D. C., CHICAGO, DALLAS,  
SAN FRANCISCO  
SELL **MORE**  
RADIO & TELEVISION STATIONS  
IN THE EAST—NEAREST OFFICE IS  
1100 CONNECTICUT AVE., WASHINGTON 20036  
(202) 393-3456

### Aberdeen (301) Harford county

**WAMD** May 1, 1957: 970 khz; 500 w, DA-2. 689 W. Bel Air Ave. (21001). CRestwood 2-4400. Harford County Bcstg Co.  
Net: ABC. Rep: Dome.  
John L. Allen, gen mgr; Jean Allen, coml mgr.

### Annapolis (301) Anne Arundel county

**WANN** Jan 10, 1947: 1190 khz; 10 kw-D, DA. Box 631. (21404). 269-0700. Annapolis Bcstg Corp.  
Morris H. Blum, pres & gen mgr; Robert Z. Goldberg, coml mgr; Merrill W. Pittman, chief engr.

**WXTG(FM)** May 16, 1960: 107.9 mhz; 20 kw. Ant 205 ft. Same licensee as WANN.  
**WNAV** 1949: 1430 khz; 5 kw-D, 1 kw-N, DA-N. Box 829. (21404). 263-2639. Capital Bcstg Co. (acq 7-57).  
Net: MBS. Rep: UBC Sales; Dome-Messervey.

Henry Rau, pres; Lloyd S. Smith, VP; Daniel K. Lavelle, stn mgr; Elizabeth Smith, asst mgr; John Carlile, prog dir; Gene Cox, news dir.

**WNAV-FM** 1947: 99.1 mhz; 50 kw. Ant 370 ft. Dups WNAV 10%.

**WYRE** 1946: 810 khz; 250 w-D. Box 1551. (21400). 263-9211. Radio Chesapeake Inc. (acq 9-8-63).  
Erny Tannen, pres; Marvin Mirvis, VP & gen mgr; Carl J. Marcocci, VP & stn mgr; Ron Rond, asst prog dir; Wayne Gracey, prom mgr; Joe Wilmer, chief engr.

### Baltimore (301) Independent city

**WAYE** July 27, 1955: 860 khz; 1 kw-D, DA. 1111 Park Ave. (21201). 728-7570. Warren Adler (acq 1-67).

Net: CBS. Rep: Bassett.  
Warren Adler, pres; W. Ronald Smith exec VP; John F. Burgreen, gen mgr; Robert Ducibella, prog dir; William Brandon, news dir.

**WBAL** Nov 2, 1925: 1090 khz; 50 kw, DA-N. 3800 Hooper Ave. (21211). 467-3000 TWX BA 955-0200. WBAL Div., The Hearst Corp. (acq 1-14-35).

Net: NBC. Rep: McGavren-Guild-PGW.  
Alfred E. Burk, VP & gen mgr; Thomas F. Moore, gen sls mgr; George L. Doetsch, loc sls mgr; Jack Lacy, prog dir; Jesse

## Maryland

Webster, dir of urban affrs; John Grimes, opns mgr; Galen Fromme, news dir; H. Allen Hedrick, chief engr; Jim West, spts dir; Donald Spatz, prog dev; Thomas H. O'Connor, public service dir.

**WBAL-FM** Dec 7, 1958: 97.9 mhz; 10.5 kw horiz, 1.95 kw vert. Ant 950 ft. Prog sep from WBAL. Stereo.

Rhody Bosley, stn mgr; Robert Benson, prog dir;

WBAL-TV affil.

\***WBJC(FM)** April 6, 1951: 91.5 mhz; 17.5 kw. Ant 185 ft. 2901 Liberty Heights Ave. (21215). 523-5052. Community College of Baltimore. Stereo.

Format: Educl.

Clarence T. DeHaven, gen mgr; Douglas Johnson, prog dir; Dennis Hazzard, opns dir; Frank Zeiler, chief engr.

**WBMD** Dec 7, 1947: 750 khz; 1 kw-D. 5200 Moravia Road (21206). 485-2400. Key Bcstg Corp.

Rep: Bernard; Lucas. Spec progs: C&W 100%.

Carl G. Brenner, VP & gen mgr; Sheldon E. Weiss, coml mgr; Clark West, prog dir; Dennis R. Clapura, chief engr.

**WBMD-FM** (see Catonsville, Md.)

**WCAO** 1922: 600 khz; 5 kw, DA-1. 40 W. Chase St. (21201). MULberry 5-0600. Plough Bcstg Co. (acq 5-19-56).

Rep: H-R.

Harold R. Krelstein, pres; Byron I. Millenson, VP & gen mgr; Joseph Cahill, sls mgr; Gene Creasy, prog dir; Ted Jaffe, news dir; Charles Seibold, chief engr.

**WCAO-FM** Dec 15, 1947: 102.7 mhz; 50 kw. Ant 400 ft. Prog sep from WCAO.

**WCBM** 1924: 680 khz; 10 kw-D, 5 kw-N, DA-2. 2610 N. Charles St. (21218). BELmont 5-8400. TWX 301-955-1215. Metro-romedia Inc. (acq 2-64).

Rep: Metro Broadcast Sales.

Clifford Barrett, gen mgr; William L. Lauer, gen sls mgr; Dale Andrews, prog dir; Don Duffy, loc sls mgr; Cliff Barrett, news dir; J. Joseph Clarke, prom mgr; Elane Stein, dir pub affrs; C. Paul Champion, chief engr.

**WEBB** April 5, 1955: 1360 khz; 5 kw-D, DA. Clifton & Denison St. (21216). 947-1245. WEBB Inc. (acq 9-1-67).

Rep: Dore-Allen. Spec progs: Neg 100%. Bernard Steves, VP, gen & coml mgr; Larry Dean, prog dir; Ernest Boston, prom mgr & news dir; Cedric Bradley, chief engr.

**WFBR** June 8, 1922: 1300 khz; 5 kw, DA-1. 13 E. 20th St. (1228). MULberry 5-1300. Baltimore Radio Show Inc. (acq 1927).

Rep: Blair.

Robert S. Maslin Jr., pres; Harry Shriver, gen mgr; Dudley Tichenour, dir of sls; Wayne Gruehn, prog dir; Hope H. Barroll III, prom mgr; Louis E. Corbin, news dir; William R. Hoos, chief engr.

**WFMM-FM** Feb 4, 1960: 93.1 mhz; 19.5 kw. Ant 510 ft. (CP: Ant: 870 ft.) 3500 Parkdale Ave. (21211). 462-2244. Commercial Radio Institute Inc. Stereo.

Rep: QMI.

Julian Sinclair Smith pres; Frederick M. Himes Jr., VP & gen mgr; A. Richardson, chief engr.

**WITH** March 1, 1941: 1230 khz; 1 kw-D, 250 w-N. 7 E. Lexington (21202). 539-7808. WITH Inc. (acq 3-1-65).

Rep: Petry.

Fred E. Walker, pres; E. C. Stiker, VP & gen mgr; Albert Makkay, gen sls mgr; John Lack, dir of opns; Lee Starnes, news dir; S. E. Hawkins, chief engr.

**WITH-FM** 1949: 104.3 mhz; 20 kw. Ant 130 ft. Progs sep from WITH. Stereo.

**WMAR-FM** 1960: 106.5 mhz; 20 kw. Ant 310 ft. (CP: 29 kw, horiz; 9.6 kw, vert. Ant 620 ft.) 6400 York Rd. (21212). TWX 087-835. A. S. Abell Co. Stereo.

Rep: Katz.

William F. Schmick Jr., pres; Donald P. Campbell, VP; Robert C. Embry, gen mgr. WMAR-TV affil.

**WRBS(FM)** Aug 1, 1964: 95.1 mhz; 20 kw. Ant 215 ft. Stereo. 1130 E. Cold Spring. (21212). 433-6800. Peter and John Radio Fellowship Inc. (acq 7-22-64).

Rev. John O. Bisset, pres; V. Rodger Groff, gen mgr; J. Thomas Bisset, news dir; Frank L. White, chief engr.

**WSID** Nov 25, 1947: 1010 khz; 1 kw-D. 4340 Park Heights Ave. (21215). 542-1021. United Bcstg Co. of Eastern Maryland (acq 6-16-49).

Rep: UBC Sales. Spec progs: Neg 100%. Richard Eaton, pres; A. M. Giordano, gen mgr; Oliver Johnson, stn mgr; Al Fisher, chief engr.

**WLPL-FM** 1960: 92.3 mhz; 20 kw. Ant 390 ft. Prog sep from WSID.

A. M. Giordano, gen mgr & stn mgr; Jim Tice, prog dir.

**WTOW** (See Towson, Md.)

**WLIF(FM)** Target date 12-1-70: 101.9 mhz; 22 kw. Ant 700 ft. 1570 Hart Road (21204). 823-1570. Robert W. Sudbrink (acq 10-30-70). Prog sep from WTOW. Stereo.

Format: Good music.

Robert W. Sudbrink, pres; Frank DeRose, gen mgr; Harold W. Gore, exec VP; Richard A. Foreman, prog dir; William L. Riley, chief engr.

**WWIN** 1951: 1400 khz; 1 kw-D, 250 w-N. 101 Light St. (21202). SARatoga 7-1400. Belvedere Bcstg Corp.

Rep: Savalli/Gates. Spec progs: Neg 100%.

Thomas F. McNulty, pres; H. Sheldon Earp, VP & gen mgr; Ken Quortin, coml mgr; Al Jefferson, prog dir; Mary Clayburn, public-svcs dir; Leo Karns, chief engr.

### Bel Air (301) Harford county

**WVOB** June 11, 1963: 1520 khz; 250 w-D. 2 Hays St. (21014). 838-2770. Bel Air Bcstg Inc.

Net: ABC. Format: MOR. Spec progs: C&W 1½ hrs wkly.

John D. Worthington III, pres; James V. McMahan Jr., gen mgr; Robert I. Callahan, coml mgr; Randal D. Webster, prog dir; Charles E. Jackson, news dir; Bruce Cable, chief engr.

### Bethesda (301) Montgomery county

**WGMS** Jan 2, 1946: 570 khz; 5 kw-D, 1 kw-N, DA-2. 5100 Wisconsin Ave. N.W., Washington. (20016). 202-244-8600. RKO General Inc. (acq 1-2-68).

Rep: RKO Radio.

John B. Poor, pres; Victor E. Forker, VP & gen mgr; Goff Lebhar, gen sls mgr; Harry Ward, prog dir; Paul L. Hoffman, chief engr.

**WGMS-FM** (See Washington, D.C.)

**WHFS(FM)** Nov 12, 1961: 102.3 mhz; 2.3 kw. Ant 340 ft. Stereo. 4853 Cordell Ave. (20014). 656-0600. High Fidelity Bcstgs Inc. (acq 6-19-67).

Phillip Margoliuss, pres; Alvin Jeweler, gen mgr; Jacob Einstein, coml & prom mgr; Byron S. Wine III, chief engr.

**WUST** 1949: 1120 khz; 250 w-D. 815 V St., N.W., Washington (20001). 202-HO-bart 2-0011. Atlantic Bcstg Co. (acq 1959).

Spec progs: Neg 100%.

Milton Diener, pres; Daniel Diener, gen mgr; Perry Walders, coml mgr; Walter Adams, chief engr.

**WJMD(FM)** 1959: 94.7 mhz; 20 kw. Ant 250 ft. (CP: 50 kw. Ant 310 ft). Prog sep from WUST. Stereo.

### Braddock Heights (301) Frederick county

**WMHI** Dec 15, 1960: 1370 khz; 500 w-D, DA. Route 5, Frederick, Md. (21701). 662-2148. Musical Heights Inc.

Net: MetroMedia. Format: Contemp MOR. Spec progs: C&W 1½ hrs wkly.

Leo L. Shank, pres & coml mgr; John T. Staub, gen mgr; Alan Soper, prog dir; Danial W. Wilson, prom mgr; Howard C. Fisher, chief engr; Carl Keller, news dir.

### Brunswick (301) Frederick county

**WTRI** Oct 2, 1966: 1520 khz; 500 kw-D (250 CH). Box 67. (21716). 834-8141. Elektra Bcstg Corp.

Format: C&W 100%.

George J. Gillespie, pres; Frank N. Mantos, gen mgr; Mary Staub, prog dir & prom mgr; Marie Pearrell, news dir; Fran Little, chief engr.

### Cambridge (301) Dorchester county

**WCEM** 1947: 1240 khz; 1 kw-D, 250 w-N. Box 237. (21613). 228-4800. WCEM Inc. (acq 10-1-65).

Samuel M. Cannon Jr., pres & mgr; Edward Brigham, coml mgr; Bette B. Robbins, prog dir; Robert Tamer, news dir & chief engr.

**WCEM-FM** Jan 29, 1968: 106.3 mhz; 3 kw. Ant 130 ft. Dup WCEM 60%.

### Catonsville (301) Baltimore county

**WBMD-FM** Nov 22, 1963: 105.7 mhz; 2.8 kw. Ant 210 ft. 5200 Moravia Road, Baltimore, Md. (21206). 485-2400. Dups WBMD Baltimore 40%.

### Chestertown (301) Kent county

**WCTR** May 16, 1963: 1530 khz; 250 w-D. Box 368 (21620). 778-1530. WCTR Inc.

Russell H. Morgan, pres; George F. Thoma, gen & coml mgr; Buddy Redmon, prog dir & chief engr.

### Cumberland (301) Allegany county

**WCUM** 1948: 1230 khz; 1 kw-D, 250 w-N. Box 360. (21502). 724-5400. WCUM Inc. (acq 5-1-68).

Net: ABC. Rep: Howard; Regional Reps; Select Station. Format: Top 40 100%.

Tom C. Feldman, pres & gen mgr; Ralph J. Baron, VP; John Sherry, coml mgr; Mark Richard, prog dir; David Gorman, news dir; Martin White, chief engr.

**WCUM-FM** 1948: 102.9 mhz; 125 kw. Ant minus 4 ft. Dups WCUM 100%.

**WTBO** Dec 13, 1928: 1450 khz; 1 kw-D, 250 w-N. Box 510 (21502). 722-6666. Cumberland Valley Bcstg Corp. (acq 9-54).

Net: NBC. Rep: Devney.

Arthur W. German, owner, pres & gen mgr; F. V. (Sam) Cozad, VP, natl sls & prom mgr; Roy H. Knotts, VP, loc sls

## Maryland

mgr; Chad Riley, news dir; Joseph J. Cunat, chief engr.

**WKGO(FM)** Sept 1, 1962: 106.1 mhz, 4 kw. Ant 1,403 ft. Prog sep from WTBO. Stereo.

**WUOK** June 24, 1953: 1270 khz; 5 kw-D, 1 kw-N, DA-2. Box 1290. (21502). 724-5000. Reams Communications. (acq 7-68). Rep: Meeker; Dome-Messervy. Spec progs: C&W 100%.

Frazier Reams Jr., pres; Robert Gornall, gen mgr; Todd Ravin, prog mgr; Tom Knight, news dir; David Tenney, chief engr.

### Easton (301) Talbot county

**WEMD** Sept 29, 1960: 1460 khz; 1 kw-D, 500 w-N, DA-2. 3855 30th St., North Arlington, Va. (22207). Jackson 5-7566. Easton Bcstg Co.

Net: Keystone. Rep: Walton.

George Dietrich, gen mgr & news dir; Tom Gregory, prog dir; Madison Baynard, chief engr.

### Elkton (301) Cecil county

**WSER** Aug 22, 1963: 1550 khz; 1 kw-D, DA-D. Box 38. (21921). 398-3883. WSER Inc. (acq 1-67).

Net: ABC. Rep: Bassett. Spec Progs: C&W 2 hrs wkly.

Roy E. Morgan, pres; William Roemer, gen mgr & chief engr; Dennis Lambrecht, coml mgr; Anne Gerwig, news dir.

### Frederick (301) Frederick county

**WFMD** Jan 1, 1936: 930 khz; 5 kw-D, 1 kw-N. DA-2, P.O. Box 151. (21701). 663-4181. James L. Gibbons. (acq 11-1-67).

Net: CBS. Rep: Savalli/Gates; Dome-Messervy. Format: C&W/MOR. Spec progs: C&W 17 hrs wkly.

Jim Gibbons, owner & gen mgr; Al Rogers, prog dir; Bill Stoner, news dir; Clarence Ford, chief engr.

**WFRF(FM)** Feb 19, 1961: 99.9 mhz; 9 kw. Ant 1120 ft. Prog sep from WFMD. Stereo.

### Frostburg (301) Allegany county

**WFRB** Dec 20, 1958: 560 khz; 1 kw-D. Box 354. (21532). 689-8871. Western Maryland Bcstg Inc.

Rep: Regional Reps. Spec progs: C&W 100%.

D. C. Loughry, gen mgr; R. Dean Hillegas, coml mgr; Robert P. Kerr, prog dir.

**WFRB-FM** Oct. 1, 1965: 105.3 mc; 13 kw. Ant 860 ft. Dup WFRB.

### Gaithersburg (301) Montgomery county

**WHMC** 1962: 1150 khz; 1 kw-D, 500 w-N, DA-2. Watkins Mill Rd. (20760). 948-9400. Nick J. Chaconas.

### Glen Burnie (301) Anne Arundel county

**WISZ** May 15, 1963: 1590 khz; 500 w, DA-2. Box 159 (21061). 761-1590. WISZ Inc. (acq 6-1-64).

Net: ABC. Rep: Young. Format: C&W 100%.

L. W. Gregory, pres; Charles N. Doll, gen & coml mgr; Norman H. Cannon Jr., asst

mgr & news dir; Bill Barden, prog dir; Robert Murphy, chief engr.

**WISZ-FM** Sept 15, 1964: 95.9 mhz; 2.65 kw. Ant 120 ft. (CP: 3 kw horiz, 2.55 kw vert. Ant 300 ft.) Dup WISZ.

### Hagerstown (301) Washington county

**WARK** July 20, 1947: 1490 khz; 1 kw-D, 250 w-N. 880 Commonwealth Ave. Box 626. (21740). 733-4500. WARK Inc. (acq 12-5-60).

Net: CBS. Rep: Wittig; OBC; Dome-Messervy.

Henry Rau, pres; Lloyd D. Smith, exec VP; Richard Collyer, gen mgr; Grant Kemmerer, prog & news dir; Dave Lent, chief engr.

**WARK-FM** March 1957: 106.9 mhz; 2.3 kw. Ant 230 ft. Dup WARK 100%.

**WJEJ** 1932: 1240 khz; 1 kw-D, 250 w-N. Franklin Court. (21740). 739-2323. Grover C. Crilley.

Net: ABC; MBS. Rep: Burn-Smith. Spec prog: C&W ½ hr wkly.

Grover C. Crilly, pres & gen mgr; Roger Keller, stn & coml mgr; Bettie Andrews, traffic & prog dir; Phil Shockey, news dir; D. Glenn Thomas, spts dir; Francis Little, chief engr.

**WJEJ-FM** 1946: 104.7 mhz; 9.4 kw. Ant 1340 ft. Dup WJEJ 95%.

### Halfway (301) Washington county

**WHAG** June 9, 1962: 1410 khz; 1 kw-D, DA. 1250 Downsville Pike, Box 481 (21740). 797-7300. Regional Bcstg Co. (acq 2-7-67).

Net: ABC. Format: Contemp/Easy Isteng. Warren Adler, pres; Dick Snyder, gen mgr; John F. Burgence, VP of opns; Fran Little, chief engr.

**WHAG-FM** January 1965: 96.7 mhz; 3 kw. Ant 160 ft. Prog sep from WHAG. Stereo. TV affil WHAG-TV.

### Havre De Grace (301) Harford county

**WASA** May 15, 1948: 1330 khz; 5 kw-D. Box 97. (21078). 939-0800. Chesapeake Bcstg. Corp.

Net: MBS.

Virginia F. Pate, pres & gen mgr; Charles W. Irwin, coml mgr; Jack Little, prog mgr; Mark J. Manucy, chief engr.

**WASA-FM** June 19, 1960: 103.7 mhz; 3 kw. Ant 360 ft. (CP: 16 kw. Ant 340 ft.) Prog sep from WASA.

### La Plata (301) Charles county

**WSMD** Oct 1965: 1560 khz; 1 kw-D; 250 w-CH. Box 776. (20646). 934-4612. (Washington 753-6037). Charles County Bcstg Inc.

David P. Samson Jr., pres & gen mgr.

**WSMD-FM** Feb 1965: 104.1 mhz; 1.8 kw. Ant 200 ft. Dup WSMD.

**The ONLY station  
in FAST-GROWING  
CHARLES COUNTY, Md.**

(WSMD-AM/FM)

### Laurel (301) Prince Georges county

**WLMD** Dec 23, 1965: 900 khz; 1 kw-D, DA. Box 42. (20810) 953-2332 (Washington), 792-9077 (Baltimore). Interurban

Bcstg Corp.

Net: ABC/C. Rep: Gill-Perna; Dome-Messervy. Format: MOR.

Thomas S. Carr, VP & gen mgr; Rufus DeVane, coml mgr; Franklyn Bacon, chief engr.

### Leonardtown (301) St. Mary's county

**WKIK** Jan 7, 1953: 1370 khz; 1 kw-D. Box 346. (20650). 475-8937. Tidewater Bcstg Co. (acq 6-1-67).

Net: Metro Media. Rep: Dome-Messervy. Format: MOR.

Richard A. Myers, pres, gen mgr & news & prog dir; Richard J. Bowman, coml & prom mgr; Walter Mactammany, chief engr.

### Lexington Park (301) St. Mary's county

**WPTX** April 20, 1953: 920 khz; 5 kw-D, 1 kw-N, DA-2. (20653). 475-8383. Key Bcstg Corp. (acq 12-1-60).

Rep: Bernard. Spec progs: C&W 10 hrs wkly.

George E. Hull, pres; Carl Brenner, VP; Blake Hawkins, stn mgr & chief engr; Martin Willis, asst mgr; John Reeves, prog dir.

### Morningside (301)

Prince Georges county

**WPGC** October 1954: 1580 khz; 10 kw-D, DA. Parkway Bldg., 5801 Annapolis Rd., Bladensburg, Md. (20710). 779-2100. WPGC Inc.

Rep: Bassett.

Maxwell E. Richmond, pres; Robert Howard, VP & gen mgr; William E. Prettyman Jr., coml mgr; Big Wilson, prog dir; Dolores Masano, pub aff dir; Bob Raleigh, news dir; Wayne Hetrich, chief engr.

**WPGC-FM** February 1959: 95.5 mhz; 50 kw. Ant 265 ft. Dups WPGC 70%.

### Oakland (301) Garret county

**WMSG** May 19, 1963: 1050 khz; 500 w-D. 334-3800. (21550). Oakland Radio Station Corp.

Spec progs: C&W 20 hrs.

C. W. Englander, pres; Thomas B. Butscher, gen mgr & prog dir; Gary Watson, news dir; Gary L. Daniels, chief engr.

**WMSG-FM** 92.1 mhz; 430 w. Ant 690 ft. Same licensee as WMSG.

### Ocean City (301) Worcester county

**WBOC-FM** (See Salisbury, Md.).

**WETT** July 1, 1960: 1590 khz; 1 kw-D, 500 w-N, DA-2. Box M. (21842). 289-6770. Public Svc. Enterprises. (acq 1965). Net: MBS.

Leonard F. Grazier Sr., pres; Leonard F. Grazier Jr., gen mgr & prog dir; Gina Grazier, coml & prom mgr; Len Grant, news dir; Jack Grazier, chief engr.

### Pocomoke City (301) Worcester county

**WDMV** Aug 1, 1955: 540 khz; 500 w-D. 114 W. Main St., Salisbury, Md. (21801). Pioneer 2-5400. Eastern Shore Bcstg Inc. (acq 12-1-59).

Rep: Mediamerica.

Erny Tannen, pres; Chas. W. Stewart, VP & gen mgr; Doloros Thompson, prom mgr; Carl Briggs, news dir; Robert Thompson, chief engr.

### Potomac-Cabin John (301)

Montgomery county

**WXLN** 1965: 950 khz; 1 kw-D, DA. c/o



Mr. Herman Norman, 2939 Van Ness St., N.W. Washington. (20008). Seven Locks Bcstg Co.  
Herman Norman, pres.

Rockville (301) *Montgomery county*

**WINX** November 1951: 1600 khz; 1 kw-D, 500 w-N, DA-N. Radio Center. (20850). 424-9292. Montgomery County Bcstg Co. Net: MBS. Reps: UBC Sales. Format: Hd rock (undgrnd).

Richard Eaton, pres; Pierre Eaton, gen & prog mgr; Maynard Grossman, coml mgr; Frank Groff, mus dir; Bill Coyle, news dir; Bill Vickers, chief engr.

Salisbury (301) *Wicomico county*

**WBOC** Sept 13, 1940: 960 khz; 5 kw-D, 1 kw-N, DA-2. Radio-TV Park. (21801). 749-6131. TWX 301-344-4947. WBOC Inc. (acq 10-1-61).

Net: CBS. Rep: Burn-Smith; Dome-Mes-servey. Format: MOR/News/Sports. C. Joseph Schiller, coml mgr; Thomas H. Maguire, prog dir; H. E. Parsons, prom mgr; Charles J. Truitt Jr., news dir; Jack W. Ward, tech dir.

**WBOC-FM** July 31, 1965: 104.7 mc; 30 kw. Ant 610 ft. Dup WBOC 20%. Stereo. WBOC-TV affil.

**WDMV** (See Pocomoke City, Md.)

**WICO** September 1957: 1320 khz; 1 kw-D. 127 E. Carroll St. (21801). 742-3212. Del-marva Bcstg Co. (acq 9-19-59). Spec progs: C&W 100%.

William B. Phillips, pres & gen mgr; Robert C. Doyle, VP; B. C. Hargraves, coml mgr; C. R. Hook, mus & prog dir & prom mgr; James Jester, chief engr.

**WICO-FM** Sept 3, 1969: 94.3 mhz; 3 kw. Ant. 150 ft. (CP: Ant 170 ft.) Same licens-e as WICO.

**WJDY** March 14, 1958: 1470 khz; 5 kw-D, DA. Box 2. (21801). Pioneer 2-5191. Salisbury Bcstg.

Rep: Wittig; Dome.  
Norman Glenn, pres & gen mgr; Dick Ireland, music dir; Ed Vaughn, news dir; Jim King, music dir; William H. Kline, chief engr; Roland Twigg, spts dir.

Silver Spring (301) *Montgomery county*

**WQMR** Dec 7, 1946: 1050 khz; 1 kw-D. World Bldg., 8121 Georgia Ave. (20910). 587-4900. WGAY Inc. (acq 6-1-59). Rep: Torbet.

Connie B. Gay, chmn of the bd & pres; Ted Dorf, VP & gen mgr; Charles Guy, sls mgr; Bob Chandler, VP of opns; Delbert Keeling, chief engr.

**WGAY(FM)** (See Washington, D.C.)

Takoma Park (301) *Montgomery county*

**\*WGTS-FM** May 1957: 91.9 mhz; 29.5 kw. Ant 165 ft. Columbia Union College. (20012). 589-1836. Columbia Union Col-lege Inc. Stereo.

Format: Educl/Classcl/Info. Spec progs: Fr 1 hr; Ger 6 hrs; Neg 2 hrs, all wkly. Dr. G. H. Akers, pres; Joseph R. Spicer, gen, coml & prom mgr; Robert D. Comis-ky, prog & news dir; Dennis Medvee, chief engr.

Thurmont (301) *Frederick county*

**WTHU** June 12, 1967: 1450 khz; 500 w-D, 100 w-N. Radio Lane. (21788). 271-7417. Leisner Bcstg Corp.  
Victor A. Leisner, pres; Mabel L. Leisner, prog dir.

Towson (301) *Baltimore county*

**WTOW** Oct 27, 1955: 1570 khz; 5 kw-D, DA. 1570 Hart Road. (21204). 823-1570. Robert W. Sudbrink. (acq 10-30-70). Format: Relig/C&W.

Robert W. Sudbrink, pres; Frank DeRose, gen mgr; Harold W. Gore, exec VP; Wil-liam Riley, chief engr.  
**WTOW-FM** (See Baltimore).

Waldorf (301) *Charles county*

**WSMD** (See La Plata, Md.)

Westminster (301) *Carroll county*

**WTTR** July 1953: 1470 khz; 1 kw-D. Box 828. (21157). 848-5511. Carroll County Bcstg Corp.  
Net: MBS.

Russell H. Morgan, VP, gen & coml mgr; Kaye G. Kolb, prog & news dir.

**WTTR-FM** Nov 1, 1959: 100.7 mhz; 20 kw. Ant 350 ft. Dup WTTR 40%. Stereo.

Wheaton (301) *Montgomery county*

**WDON** 1954: 1540 khz; 1 kw-D. 11216 Georgia Ave. (20902). 946-0900. Commer-cial Radio Equipment Co.

Spec progs: C&W 75 hrs wkly.  
Everett L. Dillard, owner, coml & prom mgr; Gertrude Kepler, gen mgr; Don Dil-lard, prog mgr; Bill Robin, news dir; Fred Klimes, chief engr.

(See Adv. page B-38)

**WASH(FM)** (See Washington, D.C.)

MASSACHUSETTS

**HAMILTON-LANDIS & ASSOCIATES, Inc.**  
NATIONWIDE MEDIA BROKERS  
WASHINGTON, D. C., CHICAGO, DALLAS,  
SAN FRANCISCO  
SELL **MORE**  
RADIO & TELEVISION STATIONS  
IN THE EAST—NEAREST OFFICE IS—  
1100 CONNECTICUT AVE., WASHINGTON 20036  
(202) 393-3456

Allston (617) *Suffolk county*

**\*WGBH-FM** (See Boston)

Amherst (413) *Hampshire county*

**\*WAMF(FM)** 1955: 89.5 mhz; 10 w. Sta-tion 2. (01002). 542-2224. Trustees of Amherst College.

Format: Progressive rock. Spec progs: Neg 3 hrs wkly.

Ramon Valenzuela, admin dir; William Jacob Jr., gen mgr; Michael Rubin, prog dir; G. Paul Kowal, prom mgr & mus dir; Larry Wissow, chief engr.

**\*WFCR(FM)** May 1961: 88.5 mhz; 34 kw. Ant 740 ft. (CP: 35 kw. Ant 720 ft.) Five College Radio, Hampshire House, U. of Massachusetts. 545-0100. University of Mass. Stereo.

Net: NERN; EERN. Format: Serious music & talk. Spec progs: Sp 3½ hrs; Neg ½ hr, both wkly.

Horace W. Hewlett, pres; Charles F. Kee-nan, gen mgr; Fred Calland, prog dir; Godwin G. Oyewole, prom mgr; Arthur Cohen, news dir; Charles Ferguson III, engr dir.

**WMUA(FM)** Oct 30, 1949: 91.1 mhz; 10 w. Suite 42, Marston Hall, U. of Massa-chusetts (01002). 545-2878. U. of Massa-chusetts.

Format: Free form.

Maryland, Massachusetts

Kenneth L. Horseman, gen mgr; Michael D. Orloff, bus mgr; Richard L. Poholek, prog dir; John Zizis, news dir; Jay Ballard, chief engr.

**WTTT** April 2, 1963: 1430 khz; 5 kw-D, DA. Box 67. Alpine 6-6794. Amherst Bcstg Inc. (acq 9-1-66).

Rep: Eckels; Rawalt.  
Ted Peene, pres & gen mgr; Jim Perry, chief engr.

Andover (617) *Essex county*

**\*WPAA(FM)** May 1, 1965: 91.7 mhz; 10 w. Phillips Academy (01810). 475-3404, ext 86. Trustees of Phillips Academy.

John Gillespie, pres; Garrett Mott, bus mgr; Mathew MacIver, engr pres dir; Peter Halley, prog dir; Richard Keatinge, prod dir; George Richardson, chief engr.

Attleboro (617) *Bristol county*

**WARA** Oct 8, 1950: 1320 khz; 1 kw, DA-2. 8 N. Main St. (02703). 222-1320. Attle-boro Radio Assn. Inc.

Rep: AAA; Creed.  
Howard H. Sweet, pres; Keith S. Field, gen mgr; Stan Morgan, coml mgr; Al Wil-marth, prog dir & prom mgr; Raymond D. Arnold, chief engr.

Barnstable (617) *Barnstable county*

**WQRC(FM)** Not on air, target date un-known: 99.9 mhz; 50 kw. Ant 265 ft. 30 Hunt St., Quincy, Mass. (02171). Cape Cod Bcstg Inc.

Beverly (617) *Essex county*

**WMLO** Dec 23, 1963: 1570 khz, 500 w, DA-D. Box 344. (01915). 774-7000. Al-gonquin Bcstg Co. (acq 12-67).

Rep: Segal. Spec progs: Fr 1 hr; Pol 3 hrs; Grk, 1 hr; all wkly.

Joseph Alfano, pres; John Weld, gen & coml mgr; Robert Leonard, prog dir; Robert Bradley, news dir; Al Fulchino, chief engr.

Boston (617) *Suffolk county*

**WBCN(FM)** May 1958: 104.1 mhz; 50 kw. Ant 490 ft. Stereo. 312 Stuart St. (02116). 482-6410. WBCN Inc.

Rep: Greener, Hiken, Sears Inc.; Lifestyle 70. Format: Progressive rock.

R. Ray Riepen, pres; Leonard A. Cohen, exec VP & gen mgr; Alfred E. Perry, VP & sls mgr; Charles Laguidara, prog coord; Sandra Newsam, bus mgr; Sam Kopper, prod coord; Michael Ward, chief engr.  
**WBOS** (see Brookline, Mass.)

**\*WBUR(FM)** March 1950: 90.9 mhz; 20 kw. Ant 160 ft. 630 Commonwealth Ave. (02215). 353-2790. Trustees of Boston University.

*Quality*  
**AUDIO CONSOLES**



**CCA** **CCA ELECTRONICS CORP.**  
716 Jersey Ave., Gloucester City,  
New Jersey 08030 • (609) 456-1716

## Massachusetts

Net: EERN; NERN. Spec progs: Ger 1 hr wkly.

Will I. Lewis, dir of bcstg & gen mgr; Betsy L. Russell, prog dir; James H. Bonney, chief engr.

**WBZ** Sept 19, 1921: 1030 mhz; 50 kw, DA-1. 1170 Soldiers Field Rd. (02134). ALgonquin 4-5670 TWX Brighton (Mass.) 108. Westinghouse Bcstg Co.

Rep: Radio Adv. Repts.

James R. Lightfoot, gen mgr; Horace Rolfs, sls ser dir; Bill Shupert, prog dir; Jerry Wishnow, prom mgr; Jack Pluntze, news dir; Norm Graham, chief engr.

**WBZ-FM** July 1941: 106.7 mhz; 2.85 kw. Ant 1000 ft. (CP: 18 kw. Ant 760 ft.) Dup WBZ 40%.

WBZ-TV affil.

**WCOP** 1934: 1150 khz; 5 kw, DA-2. 234 Clarendon St. (02116). COpley 7-0123. Plough Bcstg Corp. (acq 5-56).

Net: NBC. Rep: H.R. Spec progs: C&W 100%.

Harold R. Krelstein, pres; John F. Crohan, VP & gen mgr; John F. X. Davis, coml mgr; Bill Barnard, news dir; Jim Dixon, prog dir; Gordon Dyer, chief engr.

**WCOP-FM** 1948: 100.7 mhz; 50 kw. Ant 495 ft. (CP: 50 kw. Ant 500 ft.) Prog sep from WCOP.

Gus Sanders, gen mgr.

**WCRB** (See Waltham, Mass.).

**WEEI** 1924: 590 khz; 5 kw, DA-1. 4450 Prudential Tower. (02199). 262-5900. CBS Inc. (acq 1936).

Net: CBS. Rep: CBS Radio Spot Sales.

Donald J. Trageser, VP CBS Radio Div & gen mgr of WEEI; Neil F. Rockoff, sls mgr; Daniel K. Griffin, prog dir; Arthur Smith, news dir; Lawrence F. Conti, dir tech opns.

**WEEI-FM** 1948: 103.3 mhz; 20 kw. Ant 430 ft. Dups WEEI 20%.

David A. McLaughlin, sls mgr.

**\*WERS(FM)** October 1949: 88.9 mhz; 18 kw. Ant 55 ft. 130 Beacon St. (02116). COpley 7-7821. Emerson College.

Richard Chapin, pres; Len Aronoff, gen mgr; Charles E. Phillips, chief engr.

**WEZE** 1922: 1260 khz; 5 kw, DA-N. 10 Arcade Statler Office Bldg., (02116). 542-1717. WEZE Inc. (acq 1-20-61).

Rep: Eastman.

J. P. Williams, chmn; Arthur E. Haley, pres & gen mgr; M. J. Williams, VP; Josephine A. Panariello, VP; Vernon L. Goodwin, VP, sls & coml mgr; Bernard Lyon, VP & chief engr; Marty Christian, prog dir; Wally O'Hara, news dir; Don Latulippe, prod dir.

**\*WGBH-FM** October 1951: 89.7 mc; 100 kw. horiz; 26 kw vert. Ant 650 ft. 125 Western Ave., Allston, Mass. (02134). 868-3800. WGBH Educational Foundation.

Rep: EPRN; NPR.

Stanford Calderwood, pres; Robert Larsen, asst gen mgr; Robert Carey, acting head of radio; William Busiek, engrg supvr.

**\*WGBH-TV, WGBX-TV, WGBY-TV** affils.

**WHDH** Dec 1, 1926: 850 khz; 50 kw, DA-2. 50 Morrissey Blvd. (02125). 288-5000. TWX 710-333-0172. WHDH Inc. (acq 1-3-46).

Rep: Blair.

George E. Akerson, chmn of bd; Harold E. Clancy, pres & gen mgr; Leo B. Egan, dir of rad; Paul Kelley, sls mgr; Robert Caulfield, news dir; George St. Andre, chief engr.

**WHDH-FM** March 31, 1948: 94.5 mhz;

9.8 kw. Ant 980 ft. Prog sep from WHDH. Stereo.

WHDH-TV affil.

**WHRB-FM** (See Cambridge, Mass.)

**WILD** 1946: 1090 khz; 1 kw-D. 719 Boylston St. (02116). 267-1900. Latin Bcstg Corp. (acq 9-1-66).

Rep: Howard; Ochs. Spec progs: Neg 165 hrs; Grk 3 hrs, both wkly.

Leonard A. Walk, pres; Paul W. Yates, gen mgr; Joseph Bassett, exec VP & ntl sls mgr; Queene Anderson, coml mgr; Roy Sampson, prog dir; Jim Berry, prom mgr; Al Williams, news dir; Donald Snider, chief engr.

**WJIB(FM)** 1946: 96.9 mhz; 8.7 kw. Ant 1010 ft. 68 Commercial Wharf. (02110). 523-6611. TWX 710-331-0851. Kaiser-Globe Bcstg Corp. (acq 11-1-66). Stereo.

Rep: Quality Media.

Edward T. Dolan, gen mgr; Prudence L. Smith, traf mgr; Kennet W. Mellgren, opns mgr & mus dir; Edward H. Herlihy, chief engr.

WKBG-TV affil.

**WMEX** 1934: 1510 khz; 50 kw-D, 5 kw-N, DA-2. 111-115 Broadway. (02116). 426-1700. TWX 710-321-1849. Richmond Bros. Inc. (acq 8-21-57).

Net: ABC. Rep: Katz.

Maxwell E. Richmond, pres; Dick Summer, prog dir; Frank Maloney, prom mgr; Phil Villany, sls mgr; Jerry Cushing, chief engr.

**WRKO** 1922: 680 khz; 50 kw, DA-2. RKO General Bldg, Gov. Center (02114). 742-9000. TWX 710-321-0469. RKO General Inc. (acq 1-1-43).

Rep: RKO Radio Repts.

Perry S. Ury, VP & gen mgr; John T. Papas, sls mgr; Mel Phillips, prog dir; Roger Allan, news dir; Ladislav Hlavaty, dir of engrg; George Capalbo, chief engr.

**WROR(FM)** Oct 1, 1948: 98.5 mhz; 11 kw. Ant 910 ft. Progs sep from WRKO.

WNAC-TV affil.

**WRYT** Oct 8, 1950: 950 khz; 5 kw-D. 312 Stuart St. (02116). 423-0210. Pilgrim Bcstg Co. (acq 2-11-66).

Net: ABC.

Ralph Guild, pres; George R. Fritizinger, exec VP; Ken Carter, gen mgr.

**\*WRBB(FM)** Not on air, target date unknown: 91.7 mhz; 10 w. Northeastern University.

### Brockton (617) Plymouth county

**WBET** November 27, 1946: 1460 khz; 5 kw-D, 1 kw-N, DA-N. 60 Main St. (02403). JUNiper 6-1460. Enterprise Publishing Co.

Rep: Devney; Creed.

Charles A. Fuller, gen mgr; Harold E. Graves, stn & coml mgr; Arthur B. Jones, prog dir; Elbridge Hooker, chief engr.

**WBET-FM** July 21, 1948: 97.7 mhz; 800 w. Ant 275 ft. Dup WBET 85%.

**WOKW** July 17, 1961: 1410 khz; 1 kw-D, DA. Box 401. 288 Linwood St. (02403). 587-1410. WOKW Inc.

Net: MBS. Rep: Eastman; Kettell-Carter.

John J. Sullivan, gen mgr; Thomas Roulstone, prog dir; Dic Bell, news dir; Robert Burns, chief engr.

### Brookline (617) Norfolk county

**WUNR** 1947: 1600 khz; 5 kw, DA-1. 275 Tremont St. (02116). 262-9111. Champion Bcstg System Inc. (acq 7-55).

Net: ABC; MBS. Format: Variety. Spec progs: Sports/Music/News.

Herbert S. Hoffman, pres; Ralph Wein-

man, gen mgr; Alan Temple, stn mgr; Norman Ruby, prog dir; Anthony Olmedi, chief engr.

**WBOS(FM)** February 1960: 92.9 mhz; 50 kw. Ant 280 ft. Prog sep from WBOS. Stereo.

Jane Duncklee, prog dir (music).

### Cambridge (617) Middlesex county

**WCAS** May 15, 1967: 740 khz; 250 w-D. 620 Massachusetts Ave. (02139). 492-6450. Kaiser-Globe Bcstg Corp. (acq 11-1-66).

Rep: QMI; Creed.

Donald S. Shaw Jr., gen mgr; Tony Cennamo, prog dir; John Callarman, news dir; Max W. Thomas, chief engr.

**WJIB(FM)** (See Boston).

WKBG-TV affil.

**WHRB-FM** May 1957: 95.3 mhz; 3 kw. Ant 110 ft. 45 Quincy St. (02138). 864-9550. Harvard Radio Bcstg Co. Inc. Stereo.

Net: Ivy. Rep: Smith. Spec progs: C&W 2 hrs wkly.

**\*WTBS(FM)** April 10, 1961: 88.1 mhz; 10 w. 3 Ames St. (02142). 868-9827. WTBS Foundation Inc.

Net: Ivy. Format: Two and three hr progs, mus & non-mus.

Jody Gebhardt, pub ser coord; Jeffrey B. Rubin, gen mgr; Frank Cunningham, mus dir; Lawrence J. Kilgallen, prog dir; Dennis J. Cefalo, prom dir; Peter R. Samson, news dir; Jerry S. Freiberg, tech dir.

### Chicopee (413) Hampden county

**WACE** Dec 1, 1946: 730 khz; 5 kw-D. Box 2007, Springfield, Mass. (01101). 781-2240. Tele-Measurements Inc. (acq 2-17-64).

Net: CBS. Rep: Meeker; New England Spot Sls. Spec progs: Pol 8 hrs; Grk ½ hr; Gaelic ¼ hr, all wkly.

Jack R. Poppele, pres; John R. Kress, gen mgr; mgr; Warren Kuhnert, coml mgr; Bob Sawyer, prog dir; Art Barnett, news dir; Tracy Cole, chief engr.

### East Longmeadow (413)

*Hamden county*

**WTYM** 1947: 1600 khz; 5 kw-D. Box 1600 (01028). 525-4141. Executive Bcstg Corp. (acq 8-20-63).

Net: ABC. Rep: Segal.

Donald Wilks & Michael Schwartz, gen mgrs; Mort Roberts, prog & news dir; Jim Geer, chief engr.

### Fall River (617) Bristol county

**WALE** May 6, 1948: 1400 khz; 1 kw-D, 250 w-N. Box 208. (20722). 674-3535. Keynote Bcstg Inc. (acq 11-10-62).

Net: MBS. Rep: Savalli/Gates; Segal. Spec progs: Fr 1 hr; Pol 2 hrs; Portuguese 5 hrs, Telephone talk 34½ hrs, all wkly.

Col. Milton E. Mitler, pres; Raymond J. Cheney, VP & gen mgr; George Taylor, prog dir; Jim Burke, news dir; Bill Tutt, VP sls & opns; Clint Dillard, chief engr.

**WSAR** 1921: 1480 khz; 5 kw, DA-2. Box 927. (02722). 677-9477. Quality Radio Corp. (acq 2-25-65).

Rep: Knight Sls.

Norman Knight, pres; Sidney S. Lechan, gen mgr; Tom McMurray, prog dir; Edward Juare, chief engr.

### Falmouth (617) Barnstable county

**NEW FM** Not on air, target date unknown: 101.9 mhz; 50 kw. Ant 238 ft. 141

Main St. (02172). Cape and Island Bcstg Inc.

**NEW FM** Not on air, target date unknown: 95.9 mhz; 3 kw. Ant 186.1 ft. c/o David H. Amend, Box 546. (02541). Falmouth Bcstg Co.

#### Fitchburg (617) Worcester county

**WEIM** October 1941: 1280 khz; 5 kw-D, 1 kw-N, DA-2. Box 453. (01421). 343-3767. Radio Fitchburg Inc. (acq 6-59).

Rep: Knight Format: Contemp. Norman Knight, pres; Stuart H. Flanders Jr., gen mgr; Frank A. Filippone, coml mgr; Richard Gosselin, prog dir; Ted Kalin, chief engr.

**WFGL** February 1950: 960 khz; 1 kw, DA-2. 170 Prichard St. (01421). 343-4897. George & Marie Chatfield. (acq 11-62). Rep: PRO Time Sls; Eckels.

George I. Chatfield, pres; John J. O'Day, gen mgr & prog dir; Francis E. Boyle, prom mgr; Dave Svens, news dir; Tom Conry, Dave Svens, co-spts dirs; Donald L. Coleman, chief engr.

**WFPM(FM)** August 1960: 104.5 mhz; 50 kw. Ant 280 ft. Dup WFGL 100%.

#### Framingham (617) Middlesex county

**WKOX** April 1947: 1190 khz; 1 kw-D. 100 Mt. Wayte Ave. (01701). 879-1190. WKOX Inc.

Rep: Kettel-Carter. Richard E. Adams, pres; Richard L. Chalmers, VP, gen & coml mgr; Dick Stevens, opns mgr; Kevin Burke, prom mgr; James Robbins, news dir; Francis W. Bartol, chief engr.

**WKOX-FM** May 1960: 105.7 mhz; 50 kw. Ant 465 ft. Prog sep from WKOX. Stereo.

#### Gardner (617) Worcester county

**WGAW** 1946: 1340 khz; 1 kw-D, 250 w-N. Green St. (01440). 632-1340. Gardner Bcstg Co. (acq 11-59).

Net: MBS. Reps: Segal-Boston; Kirby. Format: Contemp/Easy lsteng/Hd rock. Spec progs: Fr ½ hr wkly.

Douglas J. Rowe, pres; Kenneth Patch, gen mgr; Yvonne Kangas, coml mgr; Kent Thurston, prog & news dir; Ernest H. Bishop, sls mgr; Gordon Wiley, chief engr.

#### Gloucester (617) Essex county

**WVCA-FM** Sept 1, 1964: 104.9 mhz; 1.2 kw. Ant 50 ft. (CP: 1.3 kw. Ant 165 ft.) 185 Main St. (01930). 283-3700. Simon Geller. Simon Geller, gen & coml mgr & chief engr.

#### Great Barrington (413) Berkshire county

**WSBS** Dec 24, 1956: 860 khz; 250 w-D. Stockbridge Road Route 7. (01230). 528-0860. Berkshire Bcstg. (acq 9-12-68). Net: MBS. Rep: Piano; Kirby.

Donald A. Thurston, pres; John T. Ryan, mgr; Martin J. Mellon, sls mgr; Thomas Jaworski, news dir; A. Paul Willey, tech dir.

#### Greenfield (413) Franklin county

**WHAI** May 15, 1938: 1240 khz; 1 kw-D, 250 w-N. Box 32, 486 Main St. (01301). 774-4301. Haigis Bcstg Corp.

Net: CBS. Rep: Piano; Kirby. Spec progs: Pol 1 hr; C&W 6 hrs, both wkly. John W. Haigis Jr., pres; Charles D. Prentice Jr., gen mgr; A. Clifford Ander-

son, prog dir; H. Robert Gallison, prom mgr; William Wiles, news dir; Leland Wheeler, chief engr.

**WHAI-FM** May 15, 1948: 98.3 mhz; 1 kw. Ant minus 240 ft. Dups WHAI 100%.

#### Haverhill (617) Essex county

**WHAU**: 1490 khz; 1 kw-D, 250 w-N. 30 How St. (01830). 374-4733. WHAV Bcstg Co. Inc. (acq 1954).

Henry Silver, pres; Edward Cetlin, gen & coml mgr & prog dir; Edwin Johnson, news dir; Russell Cooper, chief engr.

**WHAU-FM** June 1959: 92.5 mhz; 20 kw. Ant 350 ft. (CP: 50 kw. Ant 250 ft.) Prog sep from WHAV. Stereo.

#### Holyoke (413) Hampden county

**WREB** 1950: 930 khz; 500 w-D. Box 507, 300 High St. (01040). 536-3930. Algonquin Bcstg Corp. (acq 8-27-65).

Net: Market 1. Rep: Segal. Format: C&W 100%. Spec progs: Fr 5 hrs; Ger 1 hr; Grk 1 hr; Ital 1 hr, all wkly.

Joseph J. Alfano, pres; Edward G. Connell, gen coml & prom mgr; Wayne Dennis, prog dir; Richard LaVigne, news dir. Raymond Goudreau, chief engr.

#### Hyannis (617) Barnstable county

**WCOD-FM** June 2, 1967: 106.1 mhz; 25 kw. Ant 125 ft. Stereo. 28 Barnstable Rd. (02601). 775-6800. Charter Bcstg Corp. of Mass.

Edward T. Sullivan, pres & gen mgr; Floyd Pratt, prog dir.

#### Lawrence (617) Essex county

**WCCM** Aug 1947: 800 khz; 1 kw-D. 32 Lawrence St. (01840). 683-7171. Curt Gowdy Bcstg Corp. (acq 5-31-63).

Net: MBS. Curt Gowdy, pres & gen mgr; Bill Curtin, coml mgr; Bruce Arnold, opns & prog dir; James Bartlett, news dir; Norman Round, chief engr.

**WCCM-FM** April 1960: 93.7 mhz; 1.35 kw. Ant 210 ft. Dup WCCM 100%.

**WLLH** 1937: 1400 khz; 1 kw-D. 250 w-N. (Dups WLLH Lowell, Mass.) 46 Amesbury St. (01840). 682-2148. WLLH Inc. (acq 7-1-63).

Arnold S. Lerner, pres; Albert N. Armstrong, stn mgr; Jack Peterson, prog dir; Norman L. Rivers, chief engr.

#### Leominster (617) Worcester county

**WLMS** November 13, 1967: 1000 khz; 1 kw-D. 19 Water St. (01453). 537-4141. Nashua Valley Bcstg Inc.

Net: ABC. Rep: Segal. Spec progs: Fr 2 hrs; Irish 2 hrs, both wkly.

James A. Fitzgerald Jr., VP & gen mgr; John J. Pierce, coml mgr; Don Stevens, prog dir; Tom Sawyer, news dir.

#### Lowell (617) Middlesex county

**WCAP** June 10, 1951: 980 khz; 1 kw-D. 243 Central St. (01852). 454-0404. Northeast Radio Inc.

Rep: Meeker; Kettel-Carter; Busby, Finch & Woods. Format: MOR/Telephone talk. Israel Cohen, pres & gen mgr; Maurice Cohen, sls mgr; Eric Marengi, mus dir; Don White, news dir; Ted Cohen, chief engr.

**WLLH** 1934: 1400 khz; 1 kw-D, 250 w-N. Box 1400. (01853). 458-8486. Radio Station WLLH (acq 7-1-63).

Rep: Piano; Eckels & Queen. Arnold S. Lerner, gen mgr; Albert N.

## Massachusetts

Armstrong, stn mgr; Jack Peterson, prog dir; Norman L. Rivers, chief engr.

**WLLH-FM** 1947: 99.5 mhz; 32 kw. Ant 600 ft. Prog sep from WLLH.

**\*WLLH(FM)** Dec 6, 1967: 91.5 mhz; 10 w. Alumni Memorial Library. (01854). 452-4926. Lowell Tech Inst. Stereo.

Richard N. Purtell, pres; Glenn H. Tegtmeyer, gen mgr; Patrick Carlone & William Kinton, prog dirs; Edward Ciampa, prom mgr; Gordon Duncan, news dir; George H. Townsend, chief engr; Joseph V. Kopynski, advisor.

#### Lynn (617) Essex county

**WLYN** November 1947: 1360 khz; 1 kw-D. 156 Broad St. (01901). 595-6200. Puritan Bcst Service Inc.

Net: ABC. Rep: Goodwin. Spec progs: Ital 1½ hrs; Sp 2½ hrs; Grk 1 hr; Lith ½ hr; Port 1 hr, all wkly. Format: MOR. Theodore Feinstein, pres; Harry D. Goodwin, gen & coml mgr; Robert Mehrman, prog dir; Bill Anthony, news dir; Stanley Jarvis, chief engr.

**WLYN-FM** Aug 5, 1963: 101.7 mhz; 1 kw. Ant 175 ft. (CP: 1.8 kw.) Dup WLYN 50%.

#### Marlboro (617) Middlesex county

**WSRO** Jan 1958: 1470 khz; 1 kw-D. DA. 42 Curtis Ave. (01752). 485-1470. WSRO Inc. (acq 12-1-62).

Rep: Weed; Segal. Douglas J. Rowe, pres; Thomas M. McAuliffe, gen mgr; Ronald A. Luippold, coml mgr; E. J. Powers, news dir; Hal Miller, news ed; Mervin T. Avants, chief engr.

#### Medford (617) Middlesex county

**WHIL** Jan 20, 1952: 1430 khz; 5 kw-D. 99 Revere Beach Parkway (02155). 396-1430. Conant Bcstg Co.

Rep: Piano. Spec progs: Pol 1 hr; Sp ¾ hr; C&W 1 hr; Jewish 1 hr; Port 1 hr; Lithuanian 1 hr; Albanian ½ hr, all wkly. Sherwood J. Tarlow, pres; Joseph Kruger, gen mgr; Kenneth Manley, opns mgr; Kenneth E. Atkins, chief engr.

**WHIL-FM** Sept 1, 1960: 107.9 mhz; 50 kw. Ant 97 ft. Dup WHIL 5%. Larry Kirkey, prog dir.

#### Milford (617) Worcester county

**WMRC** Oct 6, 1956: 1490 khz; 1 kw-D, 250 w-N. 33 Congress St. (01757). 473-1490. Milford Radio Corp. (acq 12-1-61).

Rep: Piano; Segal. Spec progs: Ital 1 hr; Port 1 hr, both wkly. Format: Good music. Daniel B. Ruggles III, pres; Lawrence Shane, gen mgr; Thomas Koller, asst stn mgr; Edward Thompson, prog dir; Stephen P. Flanagan, chief engr.

#### Natick (617) Middlesex county

**WGTR** Oct 17, 1969: 1060 khz; 1 kw-D. 251 Oak St. (01760). 655-4000. Home Service Bcstg Corp.

John H. Garabedian, pres & gen mgr; John N. Garabedian, bus mgr; Johnny Gardner, prog dir; Norman W. Farley, Jr., prom mgr; James M. Langan, pub aff dir; Robert M. Lund, chief engr.

## Massachusetts

### New Bedford (617) Bristol county

**WBSM** July 17, 1949: 1420 khz; 5 kw-D, 1 kw-N, DA-2. Pope's Island. (02740). 993-1767. Southern Massachusetts Bcstrs Inc. (acq 8-1-63).

Rep: Grant-Webb; Pearse; Kettel-Carter. Spec progs: Port 3 hrs; C&W 8 hrs, both wkly.

George Gray, pres; Stan Lipp, exec VP & gen mgr; Brian Rush, prog dir; John Lawton, VP sls; Manny Simmons, news dir; Dennis M. Brennan, chief engr.

**WBSM-FM** Feb 22, 1949: 97.3 mhz; 50 kw. Ant 300 ft. Dups WBSM 2%.

Spec progs: Port 126 hrs wkly. Antonio Alberto Costa, prog dir.

**WNBH** May 21, 1921: 1340 khz; 1 kw-D, 250 w-N. 432 County St. (02740). 998-5228. New Bedford Radio, Inc. (acq 10-1-66).

Net: ABC. Rep: Bassett; Eckles & Queen. Spec progs: Pol 2 hrs; Port 4 hrs, both wkly.

Robert M. Hall, pres; Hal Carpenter, VP & gen mgr; Paul Levesque, coml mgr; Lee Vogel, prog dir; John Callahan, news dir; Herve Leduc, chief engr.

**WNBH-FM** Dec 9, 1946: 98.1 mhz; 20 kw. Ant 320 ft. Progs sep from WNBH.

### Newburyport (617) Essex county

**WNBP** March 10, 1957: 1470 khz; 500 w-D. (01950) 462-6654. Tri-City Bcstg Corp.

Net: ABC. Rep: Goodwin. Format: Pop/Contemp. Spec progs: C&W 7 hrs; rock 2 hrs, both wkly.

Theodore Feinstein, pres; Irving W. Kaizer, gen & coml mgr; John Evans, prog dir; Fred Henry, news dir; Stanley Jarvis, chief engr.

### Newton (617) Suffolk county

**WNTN** April 1, 1968: 1550 khz; 10 kw-D. 143 Rumford Ave. (02166). 969-1550. Newton Bcstg.

Charles A. Bell, pres; Geoffrey R. Stoughton, gen mgr; David Supple, prog dir; Richard Halloran, news dir; Don LeFebvre, chief engr.

### North Adams (413) Berkshire county

**WMNB** Nov 23, 1947: 1230 khz; 1 kw-D, 250 w-N. 466 Curran Hwy. (01247). 663-6567. Berkshire Bcstg Co., Inc. (acq 7-22-66.)

Rep: Piano; Kirby. Donald A. Thurston, pres; Richard J. O'Brien, mgr; Arlon C. Nelson, prog dir; Ronald W. Plock, news dir; A. Paul Wiley, chief engr.

**WMNB-FM** July 12, 1964: 100.1 mhz; 1 kw-horiz; 850 w-vert. Ant 480 ft. Dup WMNB 10%. Stereo. Andre L. Speyer, mgr.

### Northampton (413) Hampshire county

**WHMP** December 1950: 1400 khz; 1 kw-D. 250 w-N. 78 Main St. (01060). 584-4275. Pioneer Valley Bcstg Co.

Net: ABC. Rep: Piano; Kirby. Format: MOR. Spec progs: Pol 2 hrs wkly. Charles W. DeRose, pres & gen mgr; Andrew J. Wiernasz, coml mgr; Joseph T. Fennessey, prog dir; Tom Hennessy, prom mgr; Ronald D. Hall, news dir; Milford K.

Smith, chief engr.

**WHMP-FM** Nov 1, 1965: 99.3 mhz; 3 kw. Ant 300 ft. Dups WHMP 100%.

### Orange (617) Franklin county

**WCAT** May 13, 1956: 1390 khz; 1 kw-D. Brookside Rd. (01364). 544-2321. Berkshire Bcstg. Co. Inc. (acq 12-13-69).

Rep: Piano; Kirby. Format: MOR. Donald A. Thurston, pres; Edward P. Morris, mgr; Paul Scott, prog dir; Paul E. Paoletti, news dir; A. Paul Willey, chief tech dir.

### Pittsfield (413) Berkshire county

**WBEC** March 1947: 1420 khz; 1 kw, DA-N. 211 Jason St. (01201). 443-9595. WBEC Inc. (acq 4-15-61).

Net: ABC. Rep: Piano; Kettel-Carter. Spec progs: Ital 2 hrs wkly.

R. S. Jackson, pres; Ronald A. Stratton, VP & gen mgr; W. H. Hodgkins, prog dir; Thomas Twinam, news dir; Clifford Ey, chief engr.

**WORB(FM)** Oct 1967: 105.5 mhz; 3 kw. Ant minus 49 ft. Prog sep from WBEC.

**WBRK** Feb 20, 1938: 1340 mhz; 1 kw-D, 250 w-N. 8 Bank Row. (01201). 442-1553. Greylock Bcstg Co. (acq 11-1-58).

Net: CBS. Rep: Meeker, New England Spot. Spec progs: Pol 1½ hrs wkly.

E. H. Close, pres; Howard Shultis, VP & gen mgr; Robert Youse, prog dir; Jan Tavalin, news dir; George Burgoon, chief engr.

**WBRK-FM** August 10, 1970: 101.7 mhz; 3 kw. Ant 145 ft. Dups WBRK 50%.

### Plymouth (617) Plymouth county

**WPLM** Aug 8, 1955: 1390 khz; 5 kw, DA-2. Pilgrim Hwy. (02360). 746-1390. Plymouth Rock Bcstg Co.

Rep: Piano; Kirby. John T. Campbell, pres; Gary Collard, prog dir; Norman Guimond, chief engr.

**WPLM-FM** June 25, 1961: 99.1 mhz; 50 kw. Ant 430 ft. Dup WPLM 100%.

### Quincy (617) Norfolk county

**WJDA** Sept 13, 1947: 1300 khz; 1 kw-D. Box 130. (02169). 479-1300. South Shore Bcstg Co.

James D. Asher, pres & gen mgr; Kenneth P. Fallon Jr., coml mgr; H. Winslow Bettison, prog dir; Herbert Fontaine, news dir; A. Fred Lane, chief engr.

### Salem (617) Essex county

**WESX** Jan 1, 1939: 1230 khz; 1 kw-D, 250 w-N. Box 710. (01970). 744-1230. North Shore Bcstg Corp. (acq 4-1-50).

James D. Asher, pres; Norman Durkee, stn mgr & chief engr.

### Southbridge (617) Worcester county

**WESO** March 20, 1955: 970 khz; 1 kw-D. 399 Main St. (01550). 764-4381. Peter A. Bordes.

Rep: Creed. Spec progs: Fr 3 hrs; Ital 1 hr; Pol 4 hrs; Sp 1 hr; C&W 3 hrs, all wkly.

Peter A. Bordes, pres; Roger Lataille, stn mgr; William Richard, coml mgr; Joseph Slezik, prog dir; Mike Ryan, news dir; Richard Lavallee, chief engr.

**WESO-FM** 1968: 100.1 mhz; 2.3 kw. Ant 295 ft. Prog sep from WESO. Stereo.

### South Hadley (413) Hampshire county

**\*WMHC(FM)** May 14, 1957: 90.7 mhz; 10

w. Mount Holyoke College. (01075). 536-4000, ext 234. Trustees of Mount Holyoke College.

Net: IBS.

Jill Dardig, stn mgr; Linda Lewis, features mgr; Barbara Alicandri, bus mgr; Carol Salomon, prog dir; Wendy Hagen, pub mgr; Sally Sanderlin, news dir; Virginia Droster, mus dir; Launi Cutler, chief engr.

### Springfield (413) Hampden county

**WACE** (See Chicopee, Mass.).

**\*WAIC(FM)** Feb 1967: 91.9 mhz; 10 w. 40 Amaron St. (01109). 737-5331, ext 232. American International College.

Net: MBS. Rep: Metromedia. Format: Progressive/Educl.

William Anthes, pres & gen mgr; Valarie Eagan, coml mgr; Robert Weiss, prog dir; Robert Ruhf, prom mgr; Richard Knight, news dir; James Motyl, chief engr.

**WCRX(FM)** Dec 17, 1966: 102.1 mhz; 27 kw. Ant 650 ft. 70 Chestnut St. (01103). 737-4344. WCRB Inc.

Format: Music. Spec progs: Port 1 hr wkly. Theodore Jones, pres; Stephen Small, prog dir.

**WHYN** 1941: 560 khz; 5 kw-D, 1 kw-N, DA-2. 1300 Liberty St. (01104). 785-1911. WHYN Stns Inc. (acq. 7-11-67).

Rep: Blair.

J. R. Arnzen, pres; William A. Creed, VP & gen mgr; Phil Drumheller, coml mgr; Bob Allen, prog dir; Gil Lefkovich, prom mgr; Durham Caldwell, news dir; Ted Gratkowski, chief engr.

**WHYN-FM** 1946: 93.1 mhz; 8.7 kw. Ant 1000 ft. Dup WHYN 20%. Stereo. WHYN-TV affil.

**WMAS** Sept 1, 1932: 1450 khz; 1 kw-D, 250 w-N. 101 West St. (01101). 737-1414. Massom Bcstg Inc. (acq 2-25-67).

Net: MBS. Rep: Raymer; Eckels. Spec prog: C&W 19 hrs wkly.

Edward R. Newman, pres & gen mgr; Ed Hughes, VP & sls mgr; Bob Michaels, opns mgr; Earle Hewinson, chief engr.

**WMAS-FM** Dec 1, 1947: 94.7 mhz; 50 kw. Ant 175 ft. Dup WMAS 50%.

**\*WSCB(FM)** March 1, 1958: 89.9 mhz; 10 w. Box 649, Springfield College. (01109). 732-1000. Pres & Trustees of Springfield College.

Net: ABC/I.

Ronald Melleby, gen mgr; Russell Greene, bus mgr; J. Rockwell Allen, prog dir; Robert Marean, traffic mgr; Randy Taylor, news dir; Peter Sinnott, chief engr.

**WSPR** June 1936: 1270 khz; 5 kw-D, 1 kw-N, DA-2. 63 Chestnut St. (01103). REpublic 2-4182. WSPR Inc.

Rep: Eastman; Kettell-Carter. Alan C. Tindal, pres & gen mgr; James Kirby, coml mgr; Budd Clain, prog dir; Sy Becker, news dir; Valentino Partyka, chief engr.

**WTXL** (See West Springfield, Mass.).

### Taunton (617) Bristol county

**WPEP** Dec 22, 1949: 1570 khz; 1 kw-D. 49 Broadway. (02780). 824-7528. Silver City Bcstg Corp.

Rep: Kirby, Spec progs: C&W 2 hrs wkly. Mrs. J. Marshall McGregor, pres; Ron Mendler, stn & coml mgr; Gene Almeida, prog dir; John Shaw, news dir; Robert Shea, chief engr.

**WRLM(FM)** Jan 26, 1966: 93.3 mhz; 14 kw horiz; 4.83 kw vert. Ant 185 ft. Box 2. (02780). 822-5341. Audio Air Inc.

Rep: New England Spot Sls. Spec progs: Port 1 hr wkly.

Lucy P. McCarthy, pres; Joseph G. Quill, gen mgr; John F. McCarthy, coml mgr; Robert W. Newsham, prog & news dir; Louis Bienvenue, chief engr.

#### Waltham (617) Middlesex county

**\*WBRS(FM)** Feb 5, 1968: 91.7 mhz; 10 w. Brandeis U. (02154), 899-4970. Brandeis Univ.

Format: Educl/Entertainment.

Michael Hammerschmidt, gen mgr; Robert Rosenbaum, bus mgr; Victoria Free, prog dir; Richard Levin, prom mgr; Marc Effron, news dir; Branko Gerovac, chief engr.

**WCRB** 1948: 1330 khz; 5 kw, DA-2. 750 South St. (02154). 893-7080. Charles River Bcstg Co. (acq 1951).

Format: Concert music. Spec progs: Armenian ½ hr wkly.

Theodore Jones, pres; Richard L. Kaye, gen mgr; Charles G. Pye Jr., coml mgr; John Donofrio, ntl sls mgr; David S. MacNeil, asst mgr & news dir; Kevin Mostyn, chief engr.

**WCRB-FM** 1951: 102.5 mhz; 11 kw. Ant 920 ft. Dup WCRB 95%. Stereo.

#### Ware (413) Hampshire county

**WARE** 1948: 1250 khz; 1 kw, DA-N. 90 South St. (01082). 967-6231. Central Bcstg Corp. (acq 11-16-52).

Rep: Piano; Segal. Spec progs: Fr 5 hrs; Pol 12 hrs; Port 2 hrs, all wkly.

Allan W. Roberts, pres; Richard H. Vaughn, gen mgr; John Maloney, coml mgr; J. P. Ellery, prog dir; Richard Green, prom mgr; Richard Percenak, news dir; Burt Landry, chief engr.

#### Westfield (413) Hampden county

**WDEW** December 1957: 1570 khz; 1 kw-D. 90 Elm St. (01085). 568-8643. Radio Westfield Inc. (acq 7-21-66).

Spec progs: Ital 1 hr; Ger ½ hr; Pol 1 hr, C&W 5 hrs, all wkly.

Sherwood J. Tarlow, pres; John Wallace Spencer, gen mgr; Robert Beahn, prog dir; Peter Aron, news dir; Thelma K. Whitten, wom prog dir; Fred Kirby, chief engr.

#### West Springfield (413) Hampden county

**WTXL** Aug 28, 1949: 1490 khz; 1 kw-D, 250 w-N, DA-D. 34 Sylvan St. (01089). 785-1513. Communications Industries. (acq 9-7-67).

Net: ABC. Rep: McGavren-Guild; Creed. Zachary W. Land, pres & gen mgr; Tony Heyl, coml mgr; Bud Stone, prog dir; Earle G. Hewinson, chief engr.

#### West Yarmouth (617) Barnstable county

**WOCB** 1940: 1240 khz; 1 kw-D, 250 w-N. 278 South Sea Ave. 775-0500 Sea-Mount Radio Corp. (acq 7-15-70).

Rep: Kettel-Carter.

James H. Ottaway Sr., pres; Chester S. Miller, gen mgr; Eugene J. Brown, mngn dir; G. Wesley Stidstone, opns mgr; Edgar Semprini, news dir; Burton Fisher, chief engr.

**WOCB-FM** 1948: 94.9 mhz; 13.5 kw. Ant 255 ft. Dup WOCB. Stereo.

#### Williamstown (413) Berkshire county

**\*WCFM(FM)** Sept 8, 1958: 91.3 mhz; 50 w. Ant minus 760 ft. Stereo. Williams College (01267). 458-4820. Pres & Trustees of Williams College.

Net: Ivy. Spec progs: Fr 1 hr wkly.

William H. Sweeney III, chmn & pres; John S. Seakwood, gen mgr; Bradford Paul, coml mgr; Jim Mathieu, prog dir; Jeffrey Stein, news dir; Dale P. Riehl, chief engr.

#### Winchester (617) Middlesex county

**\*WHSR-FM** May 1, 1956: 91.9 mhz; 10 w. Winchester Senior High School. (01890). 729-4477. Winchester School Dept.

Thomas A. Morse, gen mgr; Kath Test, sr mgr; Carol Q. McVicar, prog dir; Robert O'Neil, jr mgr; Marc Z. Levinson, news dir; Michael Kennedy, chief engr.

#### Worcester (617) Worcester county

**WAAB** 1931: 1440 khz; 5 kw, DA-2. 34 Mechanic St. (01608). 752-5611. WAAB Inc. (acq 4-6-68).

Net: ABC. Rep: Katz; Creed. Format: Contemp/Top 40. Spec progs: Albanian ½ hr; Grk 1 hr; Oriental unspecified, all wkly.

James Bocock, VP & gen mgr; Linda McDonald, stn mgr; Joseph Goldman, sls mgr; John Scott, prog dir; Edward Cochran, news dir; Benton Bartlett, chief engr.

**WAAB(FM)** June 15, 1961: 107.3 mhz; 1.4 kw. (CP: 1.75 kw) Ant 780 ft. Prog sep from WAAB. Stereo.

Steve Krasnow, prog dir.

**\*WICN(FM)** Nov 21, 1969: 90.5 mhz; 2 kw. Ant 16 ft. 172 West St. (01609). Worcester Collegiate Network.

Net: National Educational Radio Network Inc. Format: Educl.

Roy Gunter, pres; Robert A. Rosenberg, gen mgr; James B. Sheils, prog dir; Henry B. Riley, opns mgr; Paul Del Colle, news & pub affrs dir; John Boursey, chief engr.

**WNEB** Dec 16, 1946: 1230 khz; 1 kw-D, 250 w-N. 405 Main St. (01608). 756-4672. WNEB Inc. (acq 6-22-60).

Net: CBS. Rep: McGavren-Guild; Segal. Spec progs: Pol ½ hr; Gaelic 1 hr; Swedish 1 hr, all wkly.

Joan Steffy, pres; Al Saide, gen mgr.

**WORC** Feb 1925: 1310 khz; 5 kw-D, 1 kw-N, DA-2. 8 Portland St., (01608). 799-0581. WORC Inc. (acq 1-55).

Rep: McGavren-Guild; PGW; Segal. Roger Knowles, pres; Steve French, gen mgr; Aden McElneen, Norm Laramee, prog dirs; William McConnell, news dir; Joseph Jurkenas, chief engr.

**WSRS(FM)** June 17, 1940: 96.1 mhz; 25 kw horiz, 17.5 kw vert. Ant 640 ft horiz; 690 ft vert. Box 640, West Side Stns. 757-6321. Radio Fitchburg Inc. Stereo.

Rep: Knight Sls; Creed.

Norman Knight, pres; Joel I. Flynn, stn mgr; Joel Lyons, prog dir; Robert Saulniers, chief engr.

**WTAG** May 1, 1924: 580 khz; 5 kw, DA-2. 20 Franklin St. (01601). 791-5521. Worcester Telegram Gazette Inc.

Net: NBC. Rep: Blair.

Robert W. Booth, VP & exec dir; Herbert L. Krueger, gen mgr; Herman H. Kramer, sls mgr; A. J. Brissette, prog & prod mgr; Richard F. Wright, news dir; E. A. Brown- ing, chief engr.

#### MICHIGAN

##### Adrian (313) Lenawee county

**WABJ** Nov 13, 1946: 1490 khz; 1 kw-D, 250 w-N. 121 W. Maumee St. (49221). 265-7123. TWX 510-450-2700. Gerity Bcstg Co. (acq 3-47).

Net: ABC. Rep: Mich Spot Sls.

James Gerity Jr., pres & gen mgr; Cecelia

#### Massachusetts, Michigan

E. Gauss, stn mgr; Jerry Wolder, news dir; Paul White, chief engr & opns mgr.

**WLEN(FM)** June 10, 1965: 103.9 mhz; 3 kw. Ant 265 ft. Box 374. (49221). 263-1039. Lenawee Bcstg Co.

Net: MBS. Spec progs: Sp 4 hrs; C&W 45 hrs, both wkly.

John W. Koehn, pres; Richard D. Lackie, stn mgr; Jerold Rice, chief engr.

**\*WVAC(FM)** Feb 13, 1967: 88.1 mhz; 10 w. Speech Dept. Adrian College, 110 S. Madison St. (49221). 265-5161, ext 440. Adrian College Bd of Trustees.

Format: Educl.

Robert D. Wallace, gen mgr; Craig Kallio, stn mgr & news dir; David Holman, news dir; David Dougherty, prom mgr; R. Clark Miley, chief engr.

##### Albion (517) Calhoun county

**WALM** Nov 2, 1952: 1260 khz; 1 kw-D, 500 w-N, DA-N. Irwin Ave. (49224). 629-3945. Triad Stns Inc. (acq 1-1-63).

Rep: Gill-Perna.

C. Wayne Wright, pres; Richard Watson, stn mgr; Betty Woods, traf & cont mgr; Alan Mather, prog dir & chief engr. Alice M. Wright, news dir.

##### Alma (517) Gratiot county

**WFYC** Aug 17, 1948: 1280 khz; 1 kw-D. Box 429. (48801). 463-3175. WFYC Inc. (acq 8-14-57).

Rep: Hopewell.

Wayne G. Harris, pres; Gilbert E. Thomas, gen mgr; David W. Sommerville, stn mgr; Bill Burns, prog dir; Ken Preston, chief engr.

**WFYC-FM** November 1964: 104.9 mhz; 3 kw. Ant 300 ft. Dup WFYC 50%.

##### Alpena (517) Alpena county

**WATZ** 1946: 1450 khz; 1 kw-D, 250 w-N. (49707). ELMwood 4-8400. Midwestern Bcstg Co.

Net: NBC; Paul Bunyan. Rep: Torbet.

Les Biederman, pres; John E. Walkmeyer, opns mgr; Robert E. Detwiler, bus mgr; Drew McClay, stn mgr; William H. Kiker, chief engr.

**WTAZ-FM** 1967: 93.5 mhz; 3 kw. Ant 255 ft. Same licensee as WATZ.

**WHSB(FM)** May 1965: 107.7 mhz; 98 kw. Ant 420 ft. Water St. (49707). 354-4611. Huron Shore Bcstrs Corp.

Rep: Walton; Mich Spot Sls.

Harvey A. Klann, pres, gen mgr & chief engr; Paul Droste, coml mgr; Joe Richards, news dir.

##### Ann Arbor (313) Washtenaw county

**WAAM** October 1947: 1600 khz; 5 kw-D, 1 kw-N, DA-2. Box 1600. (48107). 971-1600. Babcock Companies Inc.

Quality  
**TRANSMITTERS**

- AM Deluxe
- AM Dual Reliable
- FM Deluxe

CCA ELECTRONICS CORP.  
GLOUCESTER CITY, N. J.  
(609) 456-1716

## Michigan

Net: MBS. Rep: Butler.

Wayne W. Adair, gen mgr; Larry Zimmer, asst gen mgr; Stephen Filipiak, coml mgr; James C. Cutler, opns coord; Carl Metcalf, news dir; Edward R. Carney, chief engr.

**WNRZ(FM)** 1962: 102.9 mhz; 10 kw. Ant 155 ft. Box 5. (48107). 663-0569. Felty Bcsgt Co. (acq 1-19-68). Dups WNRS Saline 66%. Stereo.

Rep: Smith; Gert Bunchez. Format: Contemp/Prog.

Richard Hill, VP & gen mgr; Larry Dotson, opns mgr.

**WPAG** April 26, 1945: 1050 khz; 5 kw-D, DA. Hutzal Bldg. (48108). 662-5517. Washtenaw Bcstg Co.

Net: ABC. Rep: Meeker, Mich Spot Sls. Edward F. Baughn, pres & gen mgr; James L. Baughn, coml mgr; Robert Bartlett, prog dir; Ted Heusel, news dir; Robert Hooper, chief engr.

**WPAG-FM** 1967: 107.1 mhz; 3 kw. Ant 260 ft. Same licensee as WPAG.

**\*WUOM(FM)** 1948: 91.7 mhz; 230 kw. Ant 470 ft. 764-9210. The Regents of U. of Michigan.

Garnet R. Garrison, dir of bcstg; E. G. Burrows, mgr; Fred Hindley, news dir; Harry Welliver, music dir; Fred Remley, technical dir; Frank Nader, chief trans engr; Neal Bedford, prog dir.

### Bad Axe (517) Huron county

**WLEW** 1950: 1340 khz; 1 kw-D, 250 w-N, DA-D. 935 S. Van Dyke Rd. (48413). COngress 9-9931. Thumb Bcstg Co. (acq 10-1-57).

Rep: Mich. Spot Sls.

John F. Wismer, partner & gen mgr; James B. Muehlenbeck, stn mgr; Richard C. Jeffries, news dir.

**WLEW-FM**: 92.1 mhz; 3 kw. Ant 210 ft. Same licensee as WLEW.

### Battle Creek (616) Calhoun county

**WBCK** July 9, 1948: 930 khz; 5 kw-D, 1 kw-N, DA-2. 390 Golden Ave. (49015). Woodward 3-5555. Michigan Bcstg Co.

Net: NBC. Rep: Masla.

Robert H. Holmes, pres; E. F. Cahill, gen mgr; Larry Collins, prog dir; O. James Cleaver, news dir; Harley Hammond, chief engr.

**WKFR** October 1925: 1400 khz; 1 kw-D, 250 w-N. 710 Michigan National Bank Bldg. 964-7173. Engineering Investment Corp. (acq 6-1-66).

Net: ABC. Rep: Webb; Michigan Spot Sales. Format: Top 40.

Joseph A. Waldschmidt, pres; Kent Kanaga, mgr; Robert Absher, prog dir; Rick D'Amico, news dir; Lyle McMullen, chief engr.

**WKFR-FM** June 11, 1963: 103.3 mhz; 20 kw. Ant 72 ft. Dup WKFR.

**WVOC** Nov 22, 1963: 1500 khz; 1 kw-D, DA. Box 17. (49016). 962-6267. Don F. Price.

Net: MBS. Rep: Burn-Smith. Spec progs: C&W 70 hrs wkly. Format: C&W/Relig.

Don F. Price, pres & gen mgr; Burdette Price, prog dir; James Roberts, news dir & chief engr.

### Bay City (517) Bay county

**WBCM** June 5, 1925: 1440 khz; 1 kw-D, 500 w-N. 814 Adams St. TWinbrook 3-7551. Michigan Bcstg Co. (acq 10-15-55).

Net: ABC. Rep: Masla. Spec progs: Pol

1½ hrs wkly.

Robert H. Holmes, pres; Leo A. Jylha, gen & coml mgr; Jack Loehr, prog dir & prom mgr; Ted A. Peloubet, news dir; Ronald Hale, chief engr.

**WBCM-FM** June 15, 1960: 96.1 mhz; 41 kw. Ant 420 ft. (CP: 85 kw.) Prog sep from WBCM.

**WGER-FM** Nov 12, 1961: 102.5 mhz; 86 kw. Ant 800 ft. 100 Center Ave. (48706). 892-4501. Gerity Bcstg Co.

James Gerity Jr., pres & gen mgr; Gale Sullivan, stn mgr.

**WVOX** Nov 26, 1956: 1250 khz; 1 kw-D. P.O. Box 1250. (48706). 893-4588. Gateway Bcstg Co. (acq 12-10-69).

Format: Contemp C&W.

Donald K. Mayle, exec VP & dir; John Nogaj, VP & dir; Dusty Rhodes, prog dir; Dave Mauer, news dir; Wes Thompson, chief engr.

### Benton Harbor (616) Berrien county

**WHFB** Sept 22, 1947: 1060 khz; 5 kw-D, 1 kw CH. Box 608. (49022). 927-3581. Palladium Pub Co.

Net: ABC/I. Rep: Webb; Michigan Spot Sales. Spec progs: Ger 1½ hrs wkly.

Willard J. Banyon, pres; J. P. Scherer, gen mgr; James Blake, dir opns; Paul Mayer, tech dir.

**WHFB-FM** Oct 10, 1947: 99.9 mhz; 9.2 kw. Ant 225 ft. Dup WHFB 15%. Stereo. Net: ABC/FM.

### Berrien Springs (616) Berrien county

**\*WAUS-FM** Not on air, target date unknown: 90.9 mhz; 17 kw. Ant 300 ft. c/o Mike H. Mottler, University Postal Station 49104. Andrews Broadcasting Corp.

### Big Rapids (616) Mecosta county

**WBRN** Jan 6, 1953: 1460 khz; 1 kw-D. 13574 Northland Drive. (49307). 796-7684. WBRN Inc. (acq 10-1-55).

Rep: Michigan Spot Sales.

John A. White, M.D., pres; Jack White, gen mgr; Richard Cook, prog dir; Garnet Zimmerman, chief engr.

**WBRN-FM** September 1964: 100.9 mhz; 3 kw. Ant 422 ft. Prog sep from WBRN.

### Birmingham (313) Oakland county

**WHFI(FM)** Sept 1, 1958: 94.7 mhz; 20 kw. Ant 220 ft. Stereo. Box 404. (48012). 588-9494. Jamar Bcstg Inc. (acq 2-67).

Rep: Bunchez. Format: MOR.

J. Addison Bartush, pres; T. R. Danley, VP & gen mgr; Mike Wurster, coml mgr; Don Zee, prog dir; Tom Miles, news dir; John Allen, chief engr.

### Cadillac (616) Wexford county

**WATT** Sept 1945: 1240 khz; 1 kw-D, 250 w-N. Box 603 (49601). 775-7831. Mid-western Bcstg Co.

Net: NBC; Paul Bunyan. Rep: Torbet.

Les Biederman, pres; John E. Walkmeyer, gen mgr; Robert E. Detwiler, bus mgr; Joe Serafino, stn mgr; Gary Knapp, news dir; William H. Kiker, chief engr.

**WWAM** May 26, 1968: 1370 khz; 1 kw-N, 5 kw-D, DA-D. Box 627. (49601). 775-3478. Fetzer Bcstg Co.

Net: CBS.

John E. Fetzer, pres; Gene Ellerman, gen mgr; Lyle Poag, coml mgr; John Harris, prog dir; Ken Taishoff, prom mgr; Bob Lee, news dir; Murray Tucker, chief engr.

**WWTV-FM** Oct 15, 1961: 92.9 mhz; 100 kw. Ant 895 ft. Dups WWAM 100%. WWTV(TV) & WWUP-TV affil.

### Caro (517) Tuscola county

**WKYO** May 19, 1962: 1360 khz; 500 w-D. 101 N. State St. (48723). OSborne 3-2136. Tuscola Bcstg Co.

Format: MOR. Spec progs: Sp 1 hr wkly. Robert Benkelman, pres & gen mgr; Fred McMullen, coml mgr; John Bowles, news dir.

### Charlevoix (616) Charlevoix county

**NEW AM** Not on air, target date unknown: 1270 khz; 5 kw-D. 111 Bridge St. (49720). New Broadcasting Corp.

### Charlotte (517) Eaton county

**WCER** Aug 25, 1956: 1390 khz; 5 kw-D, DA. Box 218 (48813). 543-0340. Eaton County Bcstg Co.

Net: ABC. Rep: Spot Time Sales. Spec progs: C&W 7 hrs wkly.

Roy McLean, pres; David L. Hicks, gen & coml mgr; Dave Huva, chief engr.

**WCER-FM** Nov 1965: 92.7 mhz; 3 kw. Ant 160 ft. Same licensee as WCER.

### Cheboygan (616) Cheboygan county

**WCBY** Oct 28, 1954: 1240 khz; 1 kw-D, 250 w-N, Box 384. (49721). 627-2341. Straits Bcstg Co.

Net: ABC. Rep: Hopewell; Mich Spot Sls. Richard E. Hunt, pres; Bob Benedict, gen & coml mgr; Loren James, news dir; Ken McFadden, chief engr.

**WCBY-FM** Aug 15, 1968: 105.1 mhz; 25 kw. Ant 105 ft. Prog sep from WCBY.

### Clare (517) Isabella county

**WCRM** Nov 24, 1960: 990 khz; 250 w-D, DA. 11170 N. Mission Rd. (48617). 386-9907. Bi-County Bcstg Corp. (acq 12-10-65).

George Devenney, pres; Russell Holcomb, gen mgr; Duane Allen, coml mgr; Tim Moore, prog dir; Dick Simon, prom mgr; Bob Hartzlet, news dir; Bill Herman, chief engr.

**WCRM-FM** June 28, 1967: 95.3 mhz; 3 kw. Ant 160 ft. Dup WCRM 100%.

### Coldwater (517) Branch county

**WTVB** Aug 7, 1949: 1590 khz; 5 kw-D, 1 kw-N, DA-N. Box 32. (49036). 279-9767. Zarc Inc. (acq 4-16-68).

Rep: Howard.

Harold W. Shepard, pres; Dick Peterson, gen mgr; Larry C. Schubert, news dir; Robert L. Moses, chief engr.

**WANG(FM)** Nov 11, 1950: 98.5 mhz; 50 kw. Ant 180 ft. Dup WTVB 90%.

### Dearborn (313) Wayne county

**WKNR** Dec 29, 1946: 1310 khz; 5 kw, DA-2. 15001 Michigan Ave. (48126). 846-8500. WKNR Inc. (acq 1-1-70).

Rep: Metro Radio Sales; Mich Spot Sls. Format: Contemp.

Lou Faust, pres; Frank Maruca, VP & gen mgr; Harry Walker, sls mgr; Bob Green, prog dir; Al Morgan, news dir; Jerry Martin, chief engr.

**WKNR-FM** December 1946: 100.3 mhz; 50 kw. Ant 370 ft. Prog sep from WKNR. Stereo.

John Small, stn mgr.

Detroit (313) Wayne county

**CKLW-AM-FM** (See Windsor, Ontario, Canada).

**WABX(FM)** May 4, 1960: 99.5 mhz; 36 kw. Ant 450 ft. 3307 David Stott Tower. (48226). 961-8888. Century Bcstg Corp. (acq 2-16-66).

Format: Prog rock.

Howard Grafman, pres; John Detz, gen mgr; Dave Dixon, prog mgr; Harvey Ovshinsky, news dir; Vincent Capizzo, chief engr.

**WBFG(FM)** 1961: 98.7 mhz; 50 kw. Ant 480 ft. 8009 Lyndon Ave (48238). 863-5650. Trinity Bcstg Corp. (acq 3-11-61). Stereo.

Joseph Ninowski Sr., pres; Dan Ninowski Sr., gen & coml mgr & prog dir; James Clark, news dir; Richard Kennedy, chief engr.

**WCAR** Dec 17, 1939: 1130 khz; 50 kw-D, 10 kw-N, DA-2. 18900 James Couzens Highway (48235). 345-8600. WCAR Inc.

**WCAR-FM** Dec 8, 1964: 92.3 mhz; 10 kw. Ant 480 ft. Dup WCAR.

**WCHD(FM)** May 26, 1960: 105.9 mhz; 34 kw. Ant 275 ft. 2994 W. Grand Blvd. (48202) 871-0590. Prog sep from WCHB Inkster, Mich.

Haley Bell, pres; Charles Henry, gen mgr; Wendell Cox, coml mgr; Ken Nealy, chief engr.

**WDEE** 1925: 1500 khz; 50 kw-D, 5 kw-N, DA-2. 7441 Second Ave. (48202). 873-8400. TWX 810-221-7091. Storer Bcstg Co. (acq 7-9-47).

Net: ABC. Rep: Major Market Radio Inc. Format: Modern Country.

Joseph T. Conway, gen mgr; John Mazer, prog dir; Lawrence H. Webb, news dir; Marion Stoner, chief engr.

**WDEE-FM** July 9, 1947: 93.1 mhz; 20 kw. Ant 500 ft. Dup WDEE 48%.

**WJBK-TV** affil.

**\*WDET-FM** Dec 18, 1948: 101.9 mhz; 79 kw. Ant 450 ft. 5035 Woodward Ave. (48202). 577-4174. Wayne State U. (acq 5-52). Stereo.

Net: NERN. Format: Cultural/Service.

John B. Buckstaff, stn mgr; Orin D. Hood, mus dir; Bud Spangler, opns dir; James Lowlor, opns dir; Paul J. Grzebik, chief engr.

**\*WDTR(FM)** Jan 8, 1948: 90.9 mhz; 17 kw. Ant 175 ft. 9345 Lawton Ave. (48206). 833-7900, ext 2161. Board of Education of Detroit.

Net: NAEB; NERN; NET. Format: Ed. Mrs. Ethel Tincher, gen mgr; John McArthur, supvr; Dr. Dorothy F. Patterson, prog dir; Michael McCarroll, chief engr.

**\*WTVS(TV)** affil.

**WGPR(FM)** 1961: 107.5 mhz; 50 kw. Ant 370 ft. 82 E. Hancock. (48202). TEmple 1-5500. WGPR Inc. (acq 2-19-64).

Format: Neg 100%. Rev. Wm. V. Banks, pres; G. L. Carter, gen mgr; James Panagos, coml mgr; George E. White, prog dir; Bob Longwell Jr., prom mgr; J. Cleaver, chief engr.

**WJLB** 1926: 1400 khz; 1 kw-D, 250 w-N. 3100 Broderick Tower. (48226). 965-2000. Booth American Co. (acq 1939).

Rep: Howard. Spec progs: Ger 6 hrs; Ital 2 hrs; Neg 126 hrs; Pol 15 hrs, all wkly.

John L. Booth, pres; Thomas J. Warner, gen mgr; Gary Arnold, sls mgr; Al Perkins, prog dir; Norman Miller, news dir; Vern Robbins, chief engr.

**WMZK(FM)** May 1941: 97.9 mhz; 10 kw. Ant 430 ft. Prog sep from WJLB.

**WJR** May 4, 1922: 760 khz; 50 kw. 2100 Fisher Bldg. (48202). 875-4440. TWX 313-222-5352. Capital Cities Bcstg Corp. (acq 9-9-64).

Net: CBS. Rep: Christal. Format: Variety.

Thomas S. Murphy, bd chmn; Joseph P. Dougherty, pres; William R. James, VP & gen mgr; Richard Rakovan, gen sls mgr; James H. Quello, VP & stn mgr; James E. Long, ntl sls mgr; W. Hal Youngblood, exec prod & public svc mgr; William Harris, news dir; Rose Carriere, sls serv mgr; Ned E. Nolan, chief engr.

**WJR-FM** June 1, 1948: 96.3 mhz; 4 kw. Ant 480 ft. Dups WJR 3%. Stereo.

Daniel Stewart, sls mgr; James S. Clark, prog dir.

**WLDM(FM)** Feb 12, 1949: 95.5 mhz; 165 kw horiz, 43 kw vert. Ant 320 ft. 15401 W. Ten Mile Rd. (48237). Jordan 4-5835. Lincoln Bcstg Co. Stereo.

Rep: Quality Media.

Harold I. Tanner, pres & gen mgr; Robert J. Conger, coml mgr; Richard Kortjohn, prog dir; Richard E. Burris, prom mgr; Alan B. Hendry, news dir; Jerome F. Steadley, chief engr.

**WMUZ(FM)** Nov 11, 1958: 103.5 mhz; 115 kw. Ant 300 ft. 12300 Radio Place (48228). 272-3434. WMUZ Radio Inc.

Donald B. Crawford, pres; Chuck Cossin Sr., gen mgr; Mrs. Charlotte Outlaw, coml mgr; Chuck Cossin Jr., prog dir.

**WOMC(FM)** March 5, 1948: 104.3 mhz; 20 kw horiz, 18 kw vert. Ant 330 ft. Box X100. (48220). Jordan 4-6523. Sparks Bcstg Co. Prog sep from WEXL. Stereo.

Rep: Masla.

Garnet G. Sparks, pres; Gordon A. Sparks, gen mgr; Ernie Holder, coml mgr; Gordon R. Sparks, asst mgr; Carnet B. Sparks, asst mgr; Chal Boring, chief engr.

**WQRS-FM** March 7, 1960: 105.1 mhz; 31 kw. Ant 480 ft. 520 West Eight Mile Road, Ferndale, Mich. (48220). Lincoln 8-2500. Fine Arts Bcstrs Inc.

Rep: Groskin.

Stanley Akers, pres; Phyllis M. Akers, gen mgr; Carlo Coppola, prog dir; John Inglehart, chief engr.

**WWJ** Aug 20, 1920: 950 khz; 5 kw, DA-N 622 Lafayette Blvd. (48231). 222-2000. TWX 810-221-1640. Evening News Assn.

Net: NBC. Rep: McGavren-Guild; McDermott.

Don F. DeGroot, gen mgr; Nat A. Sibbold, stn mgr; Wayne L. Lawrie, ntl sls mgr; W. Sibert Martens, prog & prod mgr; Jack Brussel, sls dev mgr; W. R. Williams, prom mgr; Melvin C. Wissman, prog. dev mgr; David J. Kelly, news dir; Leo Rymarz, chief engr.

**WWJ-FM** May 9, 1941: 97.1 mhz; 50 kw. Ant 480 ft. Dups WWJ 50%.

**WWWW(FM)** Oct 16, 1960: 106.7 mhz; 61 kw. Ant 510 ft. Stereo. 2930 East Jefferson Ave. (48207). 567-8250. McLendon Corp. (acq 8-66).

Rep: Mort Bassett & Co.

Don Barrett, gen mgr; Dick McCloskey, sls mgr; Ron Rose, prog dir; Vicki Lowe, prog supvsr; Roger Stanton, spts dir; Jim Miller, chief engr.

**WXYZ** Oct 10, 1925: 1270 khz; 5 kw. DA-N. 20777 W. Ten Mile Rd., Southfield, Mich. (48075). 444-1111. TWX 313-357-4605. WXYZ Inc. (acq 7-22-46).

Net: ABC. Rep: Blair.

Charles D. Fritz, VP & gen mgr; Lee M. Vanden-Handel, gen sls mgr; Lillian Vires, traf mgr; Joseph Bacarella, opns dir; Andy Driscoll, prom mgr; Joseph Vaughn, news dir; Russell Harbaugh, chief engr.

**WXYZ-FM** Jan 1, 1948: 101.1 mhz; 27.2 kw. Ant 880 ft. Dup WXYZ 50%.

WXYZ-TV affil.

Dowagiac (616) Cass county

**WDOW** September 1960: 1440 khz; 1 kw-D. Box 150. (49047). 782-5107. Dowagiac

Michigan

Bcstg Co. Inc.

Format: Easy lsteng.

William Kuiper, pres; William E. Kuiper Jr., VP; Pat Smith, gen mgr & prog dir; John Cureton, news dir; Tom Prather, chief engr.

**NEW FM** Not on air, target date unknown: 97.3 mhz; 3 kw. Ant 108 ft. c/o William Kulper, Marcellus hghwy (49047). Dowagiac Bcstg Co.

East Lansing (517) Ingham county

**\*WKAR** Aug 18, 1922: 870 khz; 10 kw-D, DA. Michigan State U. (48823). 355-6542. board of Trustees of Michigan State U. Richard Estell, gen mgr; Dennis Larson, news dir; Steve Meuche, prog dir; John Blakeslee, chief engr.

**\*WKAR-FM** Oct 10, 1948: 90.5 mhz; 110 kw. Ant 930 ft. Prog sep from \*WKAR.

**WFMK(FM)** July 16, 1959: 99.1 mhz; 116 kw. Ant 300 ft. Stereo. Box 289. (48823). 351-3000. Panax Corp.

Net: ABC/FM. Rep: Groskin.

John P. McGoff, pres; Francis A. Martin, gen mgr; John F. Casey, stn mgr; Leonor Reizen, cont dir.

**WVIC** Jan 20, 1965: 730 khz; 500 w-D, DA. 2517 E. Mt. Hope Ave., Lansing. (48910). 487-5986. WGSB Bcstg Co.

Net: ABC. Rep: PRO Time Slis.

Bob Sherman, pres & gen mgr; Joe D. Buys, coml mgr; Jane Sorrell, prom mgr; Bill Light, news dir; John Spencer, chief engr.

**WVIC-FM** Nov 16, 1963: 94.9 mhz; 20 kw. Ant 250 ft. Stereo. Dup WVIC 100%. Stereo.

**WDBC** September 1941: 680 khz; 10 kw-D, 1 kw-N, DA-2. 606 Ludington St. (49829). 786-6144. Communications Properties Inc.

Net: CBS. Rep: Grant-Webb.

Hart N. Cardozo Jr., pres; James L. Zimmerman, VP & gen mgr; Nicky Traverse, coml mgr; Gene Kauffman, prog dir; Joe DeMay, prom mgr; Jim Pinar, news dir; Dean Manley, chief engr.

**WLST** Dec 1, 1958: 600 khz; 1 kw-D, DA. Box 608. (49829). State 6-4118. Frank J. Russell (acq 8-24-66).

Net: ABC. Rep: Savalli/Gates; Michigan Spot Slis.

Frank J. Russell, pres; David J. Pinozek, stn mgr; Paul Anick, chief engr.

**Flint (313) Genesee county**

**WAMM** Dec 5, 1955: 1420 khz; 500 w-D, DA. 740 S. Saginaw St. (48502). 239-8631. WAMM Inc. (acq 4-1-68.)

Rep: Webb; Michigan Spot Sales. Format: Rhythm & blues. Spec progs: Neg 100%. Neal Mason, pres; Norman McCarthy, coml mgr; Tony King, prog dir.

**\*WFBE(FM)** Oct 3, 1953: 95.1 mhz; 3.7 kw. Ant 115 ft. Flint Community Schools, 605 Crapo St. (48503). 238-1631, ext 304. Flint Board of Education.

Net: NERN.

Susan Kilmer, mgr; Edward A. Rauch, chief engr.

**WFDF** May 25, 1922: 910 khz; 5 kw-D, 1 kw-N, DA-2. 406 Garland St. (48502). CE 2-7158. TWX 810-235-1189. WFDF Flint Corp (acq 6-6-61).

Net: NBC. Rep: Katz.

Elmer A. Knopf, pres & gen mgr; Marvin Levey, sls mgr; Daniel J. Hunter, prog dir;

## Michigan

William Betts, news dir; Gerald Wolpert, chief engr.

**WGMZ(FM)** Nov 4, 1961: 107.9 mhz; 50 kw. Ant 330 ft. 903 Stevens St. (48503). 767-7800. Metro com. (acq 7-21-69).

Net: ABC. Format: MOR.

David Mendelsohn, pres & gen mgr; Mark Parr, coml mgr; Roy Youngmark, prog dir; Don McComb, chief engr.

**WKMF** April 10, 1953: 1470 khz; 5 kw-D, 1 kw-N, DA-2. Box 1470, G-3338 E. Bristol Road. (48501). 239-7608. WKMF Inc. (acq 8-1-68).

Net: ABC. Rep: Masla; Creed. Spec progs: C&W 140 hrs wkly.

Martin F. Beck, pres; A. William Lee, VP & gen mgr; Jim Harper, prog & news dir; George Parker, chief engr.

**WMRP** Nov 11, 1946: 1570 khz; 1 kw-D. 3217 Lapeer St. (48503). 233-5112. Methodist Radio Parish Inc.

Net: MBS. Rep: Alpha. Spec progs: Neg 5 hrs wkly.

Ellis L. Fenton, gen mgr; Robert Swayze, chief engr.

**WMRP-FM** September 1964: 105.5 mhz; 3 kw. Ant 300 ft. Dup WMRP 5%.

**WTAC** April 26, 1946: 600 khz; 1 kw-D, 500 w-N, DA-2. Box 600. (48501). 694-4146. Fuqua Communications Inc. (acq 8-8-66).

Net: ABC/C. Rep: McGavren-Guild-PGW. Format: Contemp.

Asa Stallworth Jr., pres; Charles E. Speights, gen mgr; Bryce Cooke, coml mgr; Pete Cavanaugh, prog dir & prom mgr; Joe Franks, news dir; Norm Perry, chief engr.

**WTRX** Oct 1, 1947: 1330 khz; 5 kw-D, 1 kw-N, DA-2. Box 1330 (48501). 743-1150. Eastman Bcstg Inc. (acq 7-22-64).

Rep: Eastman. Format: MOR.

Robert E. Eastman, pres & gen mgr; Jack Hood, prog dir; William Bowling, sls mgr; Les Root, news dir; Nicholas Arama, mus dir; David Gale, chief engr; Richard Bing, sports dir.

### Fremont (616) Newaygo county

**WSHN** May 23, 1961: 1550 khz; 1 kw-D. Box 191. (49412). 924-4700. Stuart P. Noordyk.

Net: MBS. Rep: Hopewell; Keystone; Gilmore. Spec progs: C&W 12 hrs wkly. Stuart P. Noordyk, pres, gen mgr & prog dir; Carol Van Hemert, asst mgr; James Collier, news dir.

**WSHN-FM** Not on air, target date unknown: 100.1 mhz; 3 kw. Ant 184 ft. Same licensee as WSHN.

### Garden City (313) Wayne county

**WIID** Oct 23, 1963: 1090 khz; 250 w. DA-D. 32500 Park Lane (48135). 937-1111. Grace/Wolpin Bcstg (acq 5-1-69).

Net: MBS. Rep: PRO Time Sls. Format: MOR. Spec progs: It 1 hr; Sp 1 hr, both wkly.

Harvey Grace, VP & gen mgr; Mark Holden, prog dir; Bruce Holberg, news dir; Richard Wright, chief engr.

### Gaylord (517) Otsego county

**WATC** 1950: 900 khz; 1 kw-D. Box 87. (49735). 732-5770. Midwestern Bcstg Co.

Net: NBC. Rep: Torbet.

Les Biederman, pres; Robert E. Detwiler, bus mgr; John E. Walkmeyer, gen mgr; John Blair, stn mgr; William H. Kiker, chief engr.

### Grand Haven (616) Ottawa county

**WGHN** July 16, 1956: 1370 khz; 500 w-D. 228½ Washington St. (49417). 842-8110. Community Bcstrs Inc. (acq 2-1-64).

**WGHN-FM** Jan 28, 1969: 92.1 mhz; 3 kw. Ant 240 ft. Prog sep from WGHN.

### Grand Rapids (616) Kent county

**WAFT** July 1, 1968: 1480 khz; 5 kw-D. 210 Federal Square Bldg. (49502). 453-6397. Hill Meadowcraft Inc. (acq 4-1-68). Net: MBS. Rep: Butler. Format: Prog, Top 40.

Edward Hill, pres; Ira Littman, gen & coml mgr; Alan H. Blank, prog dir; Stephen P. Yankee, prom mgr; Carol S. Haines, news dir; Mike Burns, chief engr.

**WFUR** November 1947: 1570 khz; 1 kw-D. 399 Garfield Ave., S.W. (49504). GL 6-9541. Furniture City Bcstg Corp. (acq 3-10-50).

**WFUR-FM** September 1960: 102.9 mhz; 40 kw. Ant 255 ft. Same licensee as WFUR. Stereo.

**WGRD** Nov 1, 1947: 1410 khz; 1 kw-D. 35 Lafayette, N.E. (49503). 459-4111. Regional Bcstrs of Michigan Inc. (acq 2-3-60).

Rep: Torbet.

Frederick P. Tascone, VP & gen mgr; Ron White, prog dir; John Seymour, chief engr.

**WJEF** February 1945: 1230 khz; 1 kw-D, 250 w-N. 280 Ann St. N.W. (49504). 363-7701. Fetzer Bcstg Co.

Net: CBS. Rep: Avery-Knodel. Format: C&W.

John E. Fetzer, pres; Carl E. Lee, exec VP & gen mgr; Glenn Gilbert, stn & sls mgr; Robert L. Quinn, prog dir; Bruce M. Glycaddis, opns mgr; Roy Breen, chief engr.

**WJFM(FM)** Oct 1951: 93.7 mhz; 500 kw. Ant 800 ft. Dups WJEF 20%.

**WLAV** Sept 18, 1940: 1340 khz; 1 kw-D, 250 w-N. 101C Waters Bldg. (49502). GLendale 6-5461. Shepard Bcstg Corp. (acq 5-17-63).

Net: ABC. Rep: Meeker; McGavren-Guild-PGW. Format: Contemp.

John J. Shepard, pres; Harold C. Sundberg, VP & gen mgr; Lloyd Webb, sls mgr; Jack Hoppus, prog dir; Mel Vandegavel, news dir; David Boot, chief engr.

**WLAV-FM** January 1947: 96.9 mhz; 28 kw. Ant 180 ft. Progs sep from WLAV.

Dean Phelps, stn mgr; Jack Evans, prog dir.

**WOOD** October 1924: 1300 khz; 5 kw, DA-N. 120 College Ave., S.E. (49502). 459-4125. TWX 810-272-3213. Time-Life Bcst Inc. (acq 5-22-57).

Net: NBC. Rep: Katz.

Barry Zorthian, pres; Willard Schroeder, VP & gen mgr; Michael O. Lareau, stn mgr & sls mgr; Marv Chauvin, prog dir; Andy Amyx, prom mgr; Dick Cheverton, news dir; Charles Robison, chief engr.

**WOOD-FM** Feb 26, 1962: 105.7 mhz; 265 kw. Ant 810 ft. Prog sep from WOOD. Stereo.

**\*WVGR(FM)** Dec 7, 1961: 104.1 mhz; 107.5 kw. Ant 600 ft. Cherry Valley Ave., Middleville, Mich. (49333). 795-3358. Regents of the U. of Michigan. Satellite WUOM(FM) Ann Arbor.

Garnet R. Garrison, dir of bcastg; E. G. Burrows, mgr; Fred Hindley, news dir; Harry Welliver, music dir; Fred Remley, tech dir; Richard Clarke, chief engr.

**WXTO(FM)** Aug 1, 1962: 97.9 mhz; 20 kw. Ant 180 ft. Stereo. 1607 Robinson Rd., S.E. (49506). 459-3553. WXTO Bcstg Co. (acq 6-1-69).

Rep: Groskin. Format: Female-oriented.

Msgr. Hugh M. Beahan, pres & gen mgr; Robert I. Antrim, coml mgr; David G. Huhn, prog dir; Boyd Conrad, news dir; John Seymour, chief engr.

**WYON(FM)** 1965: 101.3 mhz; 50 kw. Ant 420 ft. Box 143, Ionia, Mich. (48846). 897-7526. Country Bcstg Co. Rep: Walton; Mich. Spot Sls. Format: MOR.

Monroe MacPherson Jr., pres & gen mgr; James Riordan, coml mgr; Gordon Gould, prog dir; Dan Coltrane, news dir.

**WZZM-FM** Feb 28, 1962: 95.7 mhz; 50 kw. Ant 175 ft. Box 13 (49501). 459-3182. West Michigan Telecasters Inc.

Rep: Smith. Format: Top 40.

William C. Dempsey, pres; Russell D. Ochsankel, gen mgr; Bill Holen, prog & news dir; George Stadt, prom mgr; Dale Wolters, chief engr.

WZZM-TV affil.

### Grayling (517) Crawford county

**WGRY** August 1, 1970: 1590 khz; 1 kw-D. Box 141. (49738). 348-6181. Grayling Bcstg Co.

Format: Contemp, Pop.

Jim Sylvester, pres & gen mgr; Jim Marr, VP & chief engr.

### Greenville (616) Montcalm county

**WPLB** May 19, 1960: 1380 khz; 1 kw-D, 500 w-N, DA-N. Box 9. (48838). 754-3656. Flat River Bcstg Co.

Rep: Holman; Mich. Spot Sls. Spec progs: Sp 1 hr wkly.

Pearle C. Lewis, pres; Earn N. Peterson, VP, gen & prom mgr; Robert G. Lewis, coml mgr; Larry L. Painter, prog dir; Wilma G. Painter, news dir; Wilbur Christensen, chief engr.

**WPLB-FM** May 22, 1962: 107.3 mhz; 5.3 kw. Ant 110 ft. Dups WPLB 20%.

### Hancock (906) Houghton county

**WMPL** March 2, 1957: 920 khz; 1 kw-D. 326 Quincy St. (49930). 482-1330. Copper Country Enterprises Inc.

Rep: Hopewell; Pearse Sls. Format: Talk, Popular, News. Spec progs: It 1 hr; Finnish 4 hrs, both wkly.

William Blake, pres & coml mgr; Robert T. Olson, gen mgr & prog dir; Norm Koski, prom mgr; Dick Storm, news dir & chief engr.

**WMPL-FM** 93.5 mhz; 3 kw. Ant 250 ft. Dups WMPL 30%.

### Hastings (616) Barry county

**WBCH** November 1957: 1220 khz; 250 w-D. Box 88. (49058). Windsor 5-3414. Barry Bcstg Co. (acq 8-17-58).

Net: ABC/E. Rep: Devney.

Kenneth R. Radant, pres & gen mgr; Verna Senior, coml mgr; David McIntyre, prog dir; Tom Kaufmann, prom mgr; C. Sage, news dir; Dean Bass, chief engr.

**WBCH-FM** Dec, 1967: 100.1 mc; 3 kw. Ant 94 ft. Same licensee as WBCH.

### Highland Park (313) Wayne county

**\*WHPR(FM)** May 21, 1954: 88.1 mhz; 10 w. 12541 Second Ave. or c/o Instructional Materials Center, 20 Bartlett Ave. (48203). Townsend 8-1264. School District of the City of Highland Park.

Net: NERN.

Dr. L. Warren Nelson, stn mgr; Greg Byndrian, prog dir; Douglas Schleutker, chief engr.



**Hillsdale (517) Hillsdale county**

**WCSR** May 21, 1959: 1340 khz; 500 w-D, 250 w-N. 170 Northwest St. (49242). HEMlock 7-4444. Flynn Enterprises Inc. (acq 11-15-61).  
Rep: Michigan Spot Sales. Spec progs: C&W 6 hrs wkly.  
Fahey J. Flynn, pres; Tony Flynn, gen mgr; Park Hayes, news dir; Lewis Munn, chief engr.

**Holland (616) Ottawa county**

**WHTC** July 1948: 1450 khz; 1 kw-D, 250 w-N. Box 911 (49423). 392-3121. Holland Bcstg.  
Net: MBS. Rep: Hopewell. Format: Contemp/MOR. Spec progs: Sp 1 1/4 hrs wkly. W. A. Butler, pres; William Gargano, gen mgr & prog dir; Ralph Valentine, news dir; Julius Van Oss, asst mgr; Ronald Steenwyck, chief engr.  
**WHTC-FM** September 1962: 96.1 mhz; 20 kw. Ant 295 ft. Dups WHTC 5%. Stereo.  
**WJBL** Nov 2, 1956: 1260 khz; 5 kw-D, DA. Box 808. (49424). 396-4281. Ottawa Bcstg Corp.  
**WJBL-FM** March 24, 1961: 94.5 mhz; 37 kw. Ant 215 ft. Dup WJBL 20%.

**Houghton (906) Houghton county**

**\*WGGL-FM** April 1, 1967: 91.1 mhz; 450 w. Ant 600 ft. Michigan Tech U. (49931). 487-2617. Michigan Tech U.  
Net: NAEB; NERN.  
Read G. Burgan, dir; Arthur Buck, student mgr; Lew Purdum, prog dir; James W. Lienau, chief engr.  
**WHDF** 1929: 1400 khz; 250 w. Douglass House Hotel. (49931). 482-2442. Upper Michigan Bcstg Co.  
Mrs. John Rice, pres; Roland B. Burgan, VP & gen mgr; Mrs. Irma O. Burgan, sec-treas; William C. Anthony, sls mgr.

**Houghton Lake, Roscommon county**

**WHGR** July 1954: 1290 khz; 5 kw, DA-N. 3431 Houghton Lake Drive. (48629). 366-5364. Sparks Bcstg Co.  
Net: ABC. Rep: Walton; Mich. Spot Sls. Format: MOR.  
Grant G. Sparks, pres; Gordon B. Sparks, gen mgr; Marcia L. Pike, prog dir; Norman F. Pike, stn mgr; J. C. Wapple Horst, news dir; Harold Kelly, chief engr.  
**WJGS(FM)** July 1, 1961: 98.5 mhz; 19 kw. Ant 165 ft. Prog sep from WHGR.

**Howell (517) Livingston county**

**WHMI** Feb 17, 1957: 1350 khz; 500 w-D. 201 1/2 W. Grand River. (48843). 546-0860. B & H Bcstg Co. (acq 8-1-61).  
Net: ABC. Rep: Michigan Spot Sales. Frank Bignell, pres & gen mgr.

**Inkster (313) Wayne county**

**WCHB** Nov 1956: 1440 khz; 1 kw-D, 500 w-N, DA-2. 32790 Henry Ruff Rd. (48141). 278-1440. Bell Bcstg Co.  
Rep: Spectrum; Savalli/Gates; Ochs. Spec progs: Neg 100%.  
Dr. Haley Bell, pres; Wendell Cox, VP & gen mgr; Charles S. Gerber, coml mgr; Bill Williams, prog dir; C. Robert Bass, opns mgr; Gary Shephard, news dir; Eugene K. Nealy, chief engr.  
**WCHD(FM)** (See Detroit).

**Interlochen (616) Grand Traverse county**

**\*WIAA(FM)** July 22, 1963: 88.3 mhz; 115 kw. Ant 350 ft. (49643). 947-9800. National Music Camp. Stereo.  
Ronald Beyma, gen mgr; Edward Catton, prog dir; Thomas Torbet, news dir; Angus Forester, chief engr.

**Ionia (616) Ionia county**

**WION** Feb 1, 1953: 1430 khz; 5 kw-D, DA. Box 143. (48846). 527-4400. Ionia Bcstg Co.  
Rep: Walton; Mich Spot Sls.  
Monroe MacPherson Jr., pres & gen mgr; Tom Mix, coml mgr; Rock Robinson, prog dir; Ric Allen, prom mgr; Dave Pino, news dir; Don Coltrane, chief engr.

**Iron Mountain (906) Dickinson county**

**WMIQ** 1947: 1450 khz; 1 kw-D, 250 w-N. 211 E. Ludington St. (49801). Phone 2301. Iron Mountain-Kingsford Bcstg Co.

**Iron River (906) Iron county**

**WIKB** Nov 18, 1949: 1230 khz; 1 kw-D, 250 w-N. Box AC. (49935). 265-4104. Northland Adv. Inc. (acq 1-1-65).  
Rep: Pearse. Format: Modern variety. Spec progs: Ital; Pol 2 hrs; C&W 30 hrs, all wkly.  
Gene Halker, pres; Jay Barry, gen mgr & chief engr; Gladys Solander, coml mgr; Bob Kostka, prog dir; Doug Damp, prom mgr; Jim Murphy, news dir.

**Ironwood (906) Gogebic county**

**WJMS** Nov 3, 1931: 590 khz; 5 kw-D, 1 kw-N, DA-N. 124 E. McLeod Ave. (49938). 932-2411. Peninsula Bcstg Co. (acq 4-1-70).  
Rep: Broadcast Time. Format: MOR. Spec progs: Finnish 2 hrs wkly; C&W 12 hrs wkly.  
Charles K. Heath, pres; Robert M. Knutson, gen mgr; W. Donald Roberts, exec VP; Charles Gervasio, prog dir; Wayne Smith, news dir; Larry Logeman, chief engr.  
**WJMS-FM** Not on air, target date April 1, 1970: 99.7 mhz; 52 kw. Ant 260 ft. Dup WJMS 70%.

**Ishpeming (906) Marquette county**

**WCKD** June 26, 1959: 970 khz; 5 kw-D. (49849). 486-9711. Canyon Bcstrs Inc. (acq 1-65).  
Spec progs: Finnish 1 hr wkly.  
Frank Blotter, pres; Wes Larson, gen mgr, news dir & chief engr; William Argall, prog dir.  
**WJPD** 1947: 1240 khz; 1 kw-D, 250 w-N. Box D, Hwy U.S. 41 West. (49849). 486-9937: WJPD Inc. (acq 10-1-66).  
Net: NBC. Rep: Petosky. Format: MOR. Spec progs: C&W 20 hrs; Finnish 1/2 hr, both wkly.  
Gene Halker, pres; Paul E. Petosky, gen mgr; Lane Dawson, stn mgr; Jack Reidy, prog dir; Louis Roncaglione, chief engr.

**Jackson (517) Jackson county**

**WIBM** Nov 20, 1925: 1450 khz; 1 kw-D, 250 w-N. Box 180. (49204). 787-1450. Booth Bcstg Co. (acq 1954).  
Net: ABC. Rep: PRO Time Sls; Pearse. Format: Top 40. Spec progs: Pol 2 hrs wkly.  
John L. Booth, pres; Robert B. Lees, gen & coml mgr; Eric L. Bach, prog dir &

**Michigan**

prom mgr; Philip Campau, chief engr; Joyce Lee, traf dir.

**WBBC(FM)** July 14, 1958: 94.1 mhz; 5.4 kw. Ant 310 ft. Dups WIBM 50%.

**WJCO** Jan 19, 1963: 1510 khz; 5 kw-D, DA. Box 380. (49204). STate 3-2621. TWX 810-253-1941. Television Corp. of Michigan Inc.

Rep: Young. Spec progs: C&W 100%.  
Edward E. Wilson, pres; William J. Hart, gen mgr; Frederick J. Kimling, stn mgr; Tom Russell, news dir; Robert L. Pincumbe, chief engr.  
WILX-TV affil.

**WKHM** Dec 7, 1951: 970 khz; 1 kw. DA-2. 1700 Glenshire Drive. (49201). 784-7181. Jackson Bcstg Co.

Net: MBS. Rep: Torbet. Format: MOR.  
Nellie M. Knorr, pres; Edwin R. Huse, VP & gen mgr; Donald Beck, prog dir; Don West, news dir; Paul Wright, chief engr.

**WKHM-FM**: 106.1 mhz; 20 kw. Ant 180 ft. Dups WKHM 100%.

**Kalamazoo (616) Kalamazoo county**

**WKMI** Aug 1947: 1360 khz; 5 kw-D, 1 kw-N, DA-N. 1360 Melody Lane (49005). 344-0111. Steere Bcstg Corp. (acq 10-5-52).

Net: ABC. Rep: McGavren-Guild.  
David E. Steere, pres & gen mgr; Robert M. Salmon, coml mgr; James R. Higgs, prog dir; Marc McGuire, news dir; Charles A. Gustafson, chief engr.

**WSEO-FM** June 19, 1964: 106.5 mhz; 23.5 kw. Ant 285 ft. Prog sep from WKMI. Stereo.  
Net: ABC.

**WKPR** Oct 20, 1960: 1420 khz; 1 kw-D, DA. Box 867. (49003). 2244 Ravine Rd. Ffireside 5-6179. Kalamazoo Bcstg Co. Inc. William E. Kuiper, pres, gen mgr & prog dir; Kenneth Byle, stn mgr & chief engr; Jeff Thomas, news dir; Carl Fielstra, news dir.

**WKZO** Sept 10, 1931: 590 khz; 5 kw, DA-N. 590 W. Maple St. (49001). Ffireside 5-2101. TWX 810-277-8952. Fetzer Bcstg Co.

Net: CBS. Rep: Avery-Knodel.  
John E. Fetzer, pres; Carl E. Lee, exec VP & gen mgr; Otis Gaston, stn mgr; Gordon Anderson, opns mgr; Mary Clarke, prom dir; Fred Douglas, news dir; Daryl Sebastian, public affairs dir; Arthur E. Covell, chief engr.  
WKZO-TV affil.

**\*WMUK(FM)** Jan 8, 1951: 102.1 mhz; 39 (49001). 383-1921. Stereo. Western Michigan U.

Net: NERN. Format: Educl/Fine arts.  
Garrard D. Macleod, gen mgr; Gerald Alexander, prog dir; Fritz Frurip, news dir; Douglas Howe, chief engr.

**WYYY** Feb 4, 1956: 1470 khz; 500 w-D. 2315 Schippers Lane. (49001). 381-1470. The Circle Corp. (acq 1-63).

Net: MBS. Rep: PRO Time Sls; Mich. Spot Sls. Format: Contemp.  
E. J. Popke Jr., pres & gen mgr; Douglas C. Squiers, coml mgr; Larry Knight, prog dir & prom mgr; Steve Clifford, news dir; Kenneth Farrance, chief engr.

**Lansing (517) Ingham county**

**WILS** 1947: 1320 khz; 5 kw-D, 1 kw-N, DA-2. 600 W. Cavanaugh Rd. (48910). 393-1320. TWX 810-251-0865. Lansing Bcstg Co.

## Michigan

Rep: Torbet.

John C. Pomeroy, pres; E. L. Byrd, gen & coml mgr; Erik O. Furseth, prog dir; Keith Cummings, news dir; William Keiser, chief engr.

**WILS-FM** January 1967: 101.7 mhz; 3 kw. Ant 175 ft. Same licensee as WILS. Dups WILS 33%.

**WITL** June 26, 1961: 1010 khz; 500 w-D, DA. Box 1010. (48933). 393-1010. Metropolitan Radio Corp. (acq 4-11-64).

Rep: H-R. Format: C&W 100%.  
Chuck Mefford, pres & gen mgr; William Pacelli, loc coml mgr; Bob Lee, prom mgr; Dave Donahue, prog mgr; Lloyd Arthur Klotz, chief engr.

**WITL-FM** April 15, 1964: 100.7 mc; 55 kw. Ant 360 ft. Prog sep from WITL.

**WJIM** 1934: 1240 khz; 1 kw-D, 250 w-N. Box 1226. (48904). 372-8282. TWX 517-372-0741. Gross Telecasting Inc. Net: NBC. Rep: Eastman.

Harold F. Gross, pres & gen mgr; Bryan S. Halter, prog dir; Carl Onken, chief engr.

**WJIM-FM** June 1960: 97.5 mhz; 28 kw. Ant 440 ft. Prog sep from WJIM.  
**WJIM-TV** affil.

### Lapeer (313) Lapeer county

**WMPC** Dec 2, 1926: 1230 kc; 1 kw-D, 250 w-N. Box 104. (48446). 664-6211. The Calvary Bible Church.

Arnold L. Bracy, pres & gen mgr; Nora Eastman, prog dir; J. Clayton Graef, news dir; Hollis Hayes, chief engr.

**WTHM** Nov 16, 1962: 1530 khz; 5 kw-D, DA. 1150 Morris Rd. (48446). 664-8555. Sheill Bcstg Co. (acq 10-1-69).

Rep: Michigan Spot Sls. Format: MOR.  
Stuart E. Sheill, pres, gen mgr & news dir; Fred Korte Jr., sls mgr & prom mgr; Terry Lough, prog dir.

**WTHM-FM** Feb 6, 1968: 103.1 mhz; 3 kw. Ant 300 ft. Dups WTHM 33%.

### Ludington (616) Mason county

**WKLA** Oct 10, 1944: 1450 khz; 1 kw-D, 250 w-N. Box 609. (49431). 843-3438. Raymond A. Plank (acq 4-1-50).

Net: ABC. Rep: Hopewell; Michigan Spot Sales.

Raymond A. Plank, pres & gen mgr; Tom Reed, coml mgr; George Wilson, prog dir; Jack Kronlein, prom mgr; Marty Kryger, news dir; Lee Shipman, chief engr.

**WKLA-FM** Not on air, target date unknown: 10 mhz; 3 kw. Ant 155 ft. Same licensee as WKLA.

### Manistee (616) Manistee county

**WMTE** June 7, 1951: 1340 khz; 1 kw-D, 250 w-N. Box 128. (49660). 723-9906. Manistee Radio Corp., Charles E. Hedstrom.

Net: ABC. Rep: Hopewell, Mich Spot Sls. Format: MOR.

Charles Hedstrom, pres, gen mgr; Ed Kenny, coml mgr; Pete Nezki, prog dir; Ken Kott; Bernard Schroeder, news dir; Charles Hagermann, chief engr.

**WMTE-FM** Target date September 1970: 97.7 mhz. Dups WMTE 100%.

### Manistique (906) Schoolcraft county

**WTIQ** Feb 11, 1965: 1490 khz; 1 kw-D, 250 w-N, SH. 1501 Deer St. (49854).

341-2024. Manistique Bcstg Co. Rep: Hopewell; Mich. Spot Sls. David M. Kelly, own, mgr; Peter Denman, news dir; Larry Rihn, coml mgr.

### Marine City (313) St. Claire county

**WSMA** Dec 10, 1951: 1590 khz; 1 kw-D, DA. 5300 Marine City Highway. (48039). 765-8893. Sommerville Bcstg Co. (acq 2-1-67).

Format: C&W/News.  
Richard S. Sommerville, pres; David R. Sommerville, opns mgr & news dir; James Williams, prog dir & chief engr.

### Marquette (906) Marquette county

**WDMJ** July 4, 1931: 1320 khz; 1 kw, DA-N. 249 W. Washington St. (49855). 225-1313. Lake Superior Bcstg Co. (acq 1940).

Net: ABC.  
Frank J. Russell, pres; Robert J. Luke, gen mgr; Eldon W. Wallace, prog dir; Paul F. Anick, chief engr.

**WDMJ-FM** Dec 16, 1965: 95.7 mhz; 100 kw. Ant 530 ft. Prog sep from WDMJ. Stereo.

**\*WNMR(FM)** 90.1 mhz; 275 w. Ant minus 37 ft. Learning Resources Center (49855). 227-3900. Northern Michigan U. Net: NERN.

William G. Mitchell, dir learning resources; Bruce S. Turner, stn mgr; Daniel C. Smith, chief engr.

### Marshall (616) Calhoun county

**WALM** (See Albion, Mich.).

**WALM-FM** Oct 1, 1968: 96.7 mhz; 3 kw. Ant 220 ft. 111 W. Michigan Ave. (49068). 781-2600. Triad Stations Inc. Prog sep from WALM Albion.

Format: Easy Isteng.  
C. Wayne Wright, pres; Rick Watson, opns dir; Alan Virgin, coml mgr; Alice M. Wright, news dir; Alan Mather, chief engr.

**WJRR** August 1964: 1540 khz; 250 w-D. Box 135. (49068). 781-2841. Marshall Bcstg Co.

### Mason (517) Ingham county

**\*WUNN** May 11, 1967: 1110 khz; 250 w-D. (48854). 676-2488. Family Radio Evangelistic Corp. (acq 1-1-69).

Warren Bolthouse, dir; Herb Smith, prog dir; Al Cook, news dir; Dan Parmalee, tech dir.

### Menominee (906) Menominee county

**WAGN** Nov 14, 1952: 1340 khz; 1 kw-D, 250 w-N. Box 325. (49858). UNion 3-5551. MenMar Bcstg Corp. (acq 1-1-55).

Net: ABC. Rep: Pearse.  
Loren B. Koesling, pres & gen mgr; Harold P. Dragoo, coml mgr; William C. King, prog dir; Robert B. Maccaulay, news dir; Benjamin Salewsky, chief engr.

### Midland (517) Midland county

**WMDN** 1948: 1490 khz; 1 kw-D, 250 w-N. Box 1513, 1510 Bayliss St. (48640). 631-5851. Midland Bcstg Co. (acq 10-22-59).

Rep: Pearse.  
Donald A. Sherman, pres; Mel Holborn, coml mgr; Lee Norling, prog dir; Steve Brouwer, news dir.

**WSVC(FM)** July 15, 1961: 99.7 mc; 40 kw. Ant 145 ft. 229 E. Main St. (48640). 631-2087. Habco Inc. Stereo. (acq 2-14-66).

### Monroe (313) Monroe county

**WQTE** July 12, 1956: 560 khz; 500 w-D, DA. 944 Free Press Bldg., Detroit (48226). 961-0220. 560 Bcstg Corp. (acq 7-59).

Net: MBS. Rep: Petry.  
Richard E. Jones, pres & gen mgr; Bill Carnett, news dir; Irving L. Laing, opns mgr & chief engr.

**WVMO(FM)** July 16, 1967: 98.3 mhz; 3 kw. Ant 300 ft. Box 701. (48161). 242-6600. Monroe Bcstg Co.

Paul Braunlich, pres; Ed Fortin, mgr; Jerold Rice, chief engr.

### Mount Clemens (313) Macomb county

**WBRB** May 18, 1957: 1430 khz; 500 w-D, DA. Box 489. (48043). 293-1430. Wright & Maltz Inc. (acq 1-1-60).

Milton Maltz, pres; Robert G. Wright, sec-treas; Charles H. Park Jr., VP & gen mgr; Paul Allen, prog dir; Tom Bracanovich, tech dir; Carl Paxton, chief engr.

**WBRB-FM** Nov 6, 1960: 102.7 mhz; 16 kw. Ant 230 ft. Dups WBRB.

### Mount Pleasant (517) Isabella county

**WCEN** Aug 8, 1949: 1150 khz; 1 kw-D, 500 w-N, DA-N. (CP 5 kw-D, 500 w-N, DA-2). Box 407. (48858). 773-5961. Central Mich Bcstrs. (acq 12-1-67).

Net: MBS. Spec prog: Pol 1 hr wkly.  
Anthony F. Bielawski, pres; Charles E. Anthony, gen mgr; Larry Wentworth, coml mgr; Neal Johnson, prog dir; Jim Hughes, news dir; Richard Leonard, chief engr.

**WCEN-FM** 1963: 94.5 mhz; 16 kw. Ant 240 ft. Progs sep from WCEN. Stereo.

**\*WCMU-FM** April 6, 1964: 90.1 khz; 10 w. 257 Warriner Hall, Central Michigan U. (48858). 774-3250. Central Michigan U. Net: NERN. Format: Educl. Spec prog: Classcl 25 hrs wkly.

Dr. William Boyd, pres; Arthur A. Bartfay, gen mgr; Peter Fronczak, chief engr. WCMU-TV affil.

### Munising (906) Alger county

**WGON** Sept 20, 1956: 1400 khz; 1 kw-D, 250 N. Box 326. (49862). 387-2518. George A. Freeman (acq 12-10-69).

Net: Interstate Broadcast. Format: MOR/Top 40.  
George A. Freeman, own & gen mgr; Tom Feldhusen, news dir; Richard M. Gumuski, chief engr.

### Muskegon (616) Muskegon county

**WKBB** 1926: 850 khz; 1 kw, DA-1. Box 238, 592 W. Pontaluna Rd. (49444). 798-2141. Reams Communications Corp. (acq 7-8-68).

Net: ABC. Reps: Meeker, Michigan Spot Sales.

Frazier Reams Jr., pres; Harold Waddell, VP & gen mgr; Robert Peterman, coml mgr; Bill Hill, prog dir; Bill Bennett, prom mgr; John Graska, news dir; George Krivitzky, chief engr.

**WMUS** June 15, 1947: 1090 khz; 1 kw-D. 517 W. Giles Rd. (49445). 744-1671. Greater Muskegon Bcstrs Inc.

Net: MBS. Rep: Gill-Perna.  
R. Bunker Rogoski, pres; James Fleischer, gen mgr & chief engr; John Sicard, coml mgr & prog dir.

**WMUS-FM** 1962: 106.9 mhz; 2.85 kw. Ant 285 ft. Dups WMUS 20%.

**WTRU** 1949: 1600 khz; 5 kw, DA-N. Box

## Michigan

248. (49443). **PER**shing 3-2126. Regional Bcstrs of Michigan Inc. (acq 2-60).  
Rep: Torbet.  
Frederick P. Tascone, gen mgr; Tom Wyant, prog dir; Bill Trap, news dir; Gerry Heykoop, chief engr.  
**NEW FM** Not on air, target date unknown: 104.5 mhz; 50 kw. Ant 499 ft. 500 Hackley Bank Bldg. (49440). Multi-Com Inc.

### Muskegon Heights (616) Muskegon county

**WKJR** February 1963: 1520 khz; 1 kw-D, 250 w-N, CH. Box 4178. (49444). 733-2631. Muskegon Heights Bcstg Co.  
Format: MOR.  
William Kuiper, pres & gen mgr; Jim Stapleton, mgr; Bill Hill, asst mgr & prog dir & chief engr.

### Newbury Luce county

**WNBY** May 16, 1966: 1450 khz; 1 kw-D, 250 w-N. Box 1. (41868). 293-5114. Newberry Bcstg Co.  
Rep: Pearse; U.P. Sls. Format: MOR/Contemp.  
T. Stewart Backus, pres; Lee Van Dam, gen & coml mgr; Al Schmitz, prog dir; Van Brown, news dir; Rex Beadle, chief engr.

### Niles (616) Berrien county

**WNIL** Dec 6, 1956: 1290 khz; 500 w-D. Box A (49120). 683-5432. Niles Bcstg Co. (acq 1-1-59).  
Rep: Continental; Mich. Spot Sls. Format: MOR. Spec progs: Pol 2 hrs, C&W 3 hrs, both wkly.  
J. Eric Plym, pres; Gary H. Voss, gen mgr; Charles E. Frey, coml mgr; Wallace Simpson, prog dir; Joe Landon, news dir; Matthew Pierzchala, chief engr.  
**WNIL-FM** Sept 13, 1968: 95.3 mhz; 3 kw. Ant 170 ft. Dups WNIL 50%. Stereo.

### Otsego (616) Allegan county

**WAOP** November 1961: 980 khz; 1 kw-D. Box 980. (49078). 692-6851. Allegan County Bcstrs Inc. (acq 3-7-64).  
Net ABC. Rep: Mich Spot Sls. Format: C&W.  
John F. Wismer, pres; Alger R. Workman, gen, coml & prom mgr; Dave Thompson, prog dir; Mike Allison, news dir; Walker Sisson, chief engr.

### Owosso (517) Shiawassee county

**WOAP** Jan 1, 1948: 1080 khz; 1 kw-D. Box E. (48867). 725-8196. Owosso Bcstg Co.  
Rep: Devney. Spec progs: Slovakian ½ hr; C&W 6¼ hrs, both wkly.  
Merrill Walker, pres; Merrill H. Walker, gen mgr; Arthur Kinsey, chief engr.  
**WOAP-FM** Dec 2, 1965: 103.9 mhz; 3 kw. Ant 252.5 ft. (CP: 2.8 kw. Ant 255 ft.) Progs sep from WOAP. Stereo.

### Petoskey (616) Emmet county

**WJML** Dec 6, 1966: 1110 khz; 10 kw, DA-D. Perry-Davis hotel (49770). 347-8705. Harrington Bcstg Co.  
Net: Regional. Rep: Walton; Michigan Spot Sls. Format: Contemp. Spec progs: C&W 7 hrs wkly.  
John Harrington, pres; Glenn H. Casey, gen mgr; David K. Williams, sls mgr; Wil-

liam Supernaw, sports & news dir; Marvin Veurink, chief engr.

**WJML-FM** Dec 7, 1966: 98.9 mhz; 27 kw. Ant 820 ft. Dups WJML 100%.

**WMBN** May 1946: 1340 khz; 1 kw-D, 250 w-N. (49770). 347-8713. Midwestern Bcstg Co.  
Net: NBC. Rep: Torbet.  
Les Biederman, pres; Ross A. Biederman, stn mgr; Robert E. Detwiler, bus mgr; John E. Walkmeyer, gen mgr; William H. Kiker, chief engr.

**WMBM-FM** Jan 1, 1967: 96.7 mhz; 2.2 kw. Ant 210 ft. Stereo. Dups WMBN 80%.

### Pontiac (313) Oakland county

**WPON** December 1954: 1460 khz; 1 kw-D, 500 w-N. DA-N. Riker Bldg. (48059). 338-0444. WPON Inc. (acq 10-15-62).  
Rep: Meeker; Pearse. Spec progs: Neg 31 hrs wkly. Format: MOR.  
H. Allen Campbell, pres & gen mgr; William E. Morgan, VP & stn mgr; Dan Milham, prog dir; Fred Henzi, news dir; Dorothy A. Gillen, office mgr; Karl Kuck, chief engr.

### Portage (616) Kalamazoo county

**WTPS** July 25, 1966: 1560 khz; 1 kw-D. 7942 S. Westnedge. Box 248. (49081). 327-7051. Portage Bcstg Corp.  
Net: ABC/C.  
Neil Rogers, gen & coml mgr; John Harvey Rees, chief engr.

### Port Huron (313) St. Clair county

**WHLS** Aug 8, 1938: 1450 khz; 1 kw-D, 250 w-N. Box 807. (48060). YUkon 2-8536. Stevens-Wismer Bcstg Co. (acq 1-1-56).  
Net: MBS. Rep: Mich Spot Sls.  
John F. Wismer, pres & gen mgr; A. Arthur Aymen, coml mgr; Mike Mullins, prog dir; Ralph Iden, news dir; Marc Karrman, chief engr.

**WHLS-FM** Aug 7, 1964: 107.1 mhz; 3 kw. Ant 170 ft. Dups WHLS 10%.

**WPHM** Dec 6, 1947: 1380 khz; 5 kw, DA-2. 905 Sixth St. (48060). 985-5171. Enterform Inc. (acq 12-1-67).  
Net: ABC/I. Rep: Masla; Pearse; McDermott.  
Woodruff B. Crouse, pres; Thomas L. Jones, gen mgr; John Hill, news dir; George Carroll, chief engr.

**\*WSGR-FM** Not on air, target date unknown: 88.3 mhz; 10 w. Ant 87 ft. 323 Erie St., St. Clair County Community College.

### Rockford (616) Kent county

**WJPW** 1965: 810 khz; 500 w-D. Jack Lee Payne.

### Rogers City (517) Presque Isle county

**WHAK** May 1949: 960 khz; 5 kw-D. Moltke Dr. (49779). 734-2175. Huron Shore Bcstrs Corp.  
Net: Huron Shore. Rep: Walton; Michigan Spot Sales.  
Harvey A. Klann, pres, chief engr & gen mgr; Albert G. Klann, coml mgr; Tom Tolen, news dir.

### Royal Oak (313) Oakland county

**WEXL** October 1923: 1340 khz; 1 kw-D, 250 w-N. DA-D. Box X-100, Detroit (48220). LIncoln 4-2200. Sparks Bcstg Co.

(acq 9-51).  
Format: Modern C&W. Spec progs: C&W 149 hrs wkly.

Garnet G. Sparks, pres; Gordon A. Sparks, gen mgr; Ernest P. Holder, coml mgr; David A. Carmine.

**\*WOAK(FM)** Feb 2, 1957: 89.3 mhz; 10 w. 709 N. Washington (48067). LIncoln 1-8334. School District of the City of Royal Oak.

### Saginaw (517) Saginaw county

**WKNX** April 17, 1947: 1210 khz; 10 kw-D, DA. 5200 State St. (48603). 799-1000. TWX 810-265-9093. Lake Huron Bcstg Corp.

Rep: Eastman. Format: Contemp; Spec progs: Neg 1 hr wkly.

William J. Edwards, pres & gen mgr; Robert M. Chandler, coml mgr; Robert G. Dyer, prog dir; Roger K. Baerwolf, prom mgr; Joseph Kiss, news dir; Robert Frye, chief engr.

WKNX-TV affil.

**WNEM-FM** (See Bay City, Mich.)

**WSAM** 1940: 1400 khz; 1 kw-D, 250 w-N. Box 1776. (48605). 752-8161. MacDonald Bcstg Corp. (acq 11-1-62).

Net: NBC. Reps: Meeker Mich Spot Sls. Format: Top 40.  
Kenneth Hugh MacDonald, pres, gen & coml mgr; Sam Allen, mus dir; Sam Marcus, prom mgr; Bill Corbier, news dir; Duane Simons, chief engr.

**WSAM-FM** 1947: 98.1 mhz; 1.7 kw. Ant 330 ft. Progs sep from WSAM. Stereo. Spec progs: C&W 100%.  
Rick Allen, mus dir.

**WSGW** Aug 11, 1950: 790 khz; 5 kw-D, 1 kw-N, DA-2. 400 Mason Bldg. (48607). 753-4456. Booth American Co.

Net: CBS. Rep: Torbet. Format: MOR. Spec progs: Sp 2 hrs wkly.  
John L. Booth, pres; Robert W. Phillips, VP, gen & coml mgr; Jerry Schroeder, prog dir; Paul Wolfcale, chief engr.

**WSBM(FM)** Feb 19, 1969: 106.3 mhz; 3 kw. Ant 300 ft. Same licensee as WSGW. Prog sep from WSGW. Stereo.

**WWWS(FM)** Nov 15, 1968: 107.1 mhz; 3 kw; Ant 295 ft. 114½ S. Washington Ave. (48607). 752-7166. Clark Bcstg Co. Spec progs: Neg 100%.

Lumpra L. Clark, pres; Eddie White, gen mgr & prog dir; Earl L. Clark, VP, Donald Lyons, prom mgr; Don Mott, news dir; Thomas M. Parrish, chief engr.

### St. Ignace, Mackinac county

**WIDG** June 7, 1966: 940 khz; 5 kw-D. Box 216. (49781). Phone: 940. Mighty-Mac Bcstg Co.

Dr. Donald E. Benson, pres; Thomas M. Winston, gen mgr; Dan Dorsey, prog dir; Leo Knapp, news dir; Richard Dietz, chief engr.

### St. Johns (517) Clinton county

**WRBJ** Sept 23, 1959: 1580 khz; 1 kw-D, DA. Box 320. (48879). 224-7911. Ditmer Bcstg Co. (acq 12-1-65).

Spec progs: Sp 2 hrs wkly.  
Robert D. Ditmer, pres & coml mgr; Arthur A. Wainwright Jr., gen mgr, prog dir & chief engr; David Hallin, prom mgr; Ray James, news dir.

## Michigan, Minnesota

### St. Joseph (616) Berrien county

**WSJM** Nov 25, 1956: 1400 khz; 1 kw-D, 250 w-N. 414 State St. (49085). 983-3992. WSJM Inc. (acq 1-1-59).

Net: MBS. Rep: H-R.

Joseph D. Mackin, pres & gen mgr; Ted Faile, coml mgr; Charles Hoffman, prog dir; Marilyn McKinley, prom mgr; Dick Scott, news dir; Fred Wolf, chief engr.

**WSJM-FM** June 20, 1966: 107.1 mhz; 3 kw. Ant 315 ft. Prog sep from WSJM. Stereo.

### Saline (313) Washtenaw county

**WNRS** 1958: 1290 khz; 500 w-D, DA. Box 5. Ann Arbor, Mich. (48107). 663-0569. Felty Bcstg Co. (acq 1-19-68).

Spec progs: Ger 2 hrs wkly. Richard Hill, VP & gen mgr.

**WOIA-FM** (See Ann Arbor, Mich.)

### Sandusky (313) Sanilac county

**WMIC** June 27, 1968: 1560 khz; 1 kw, DA-D. 19 S. Elk. 648-2700. Sanilac Bcstg Co.

George E. Benko, pres; Tim Hutchinson, gen mgr; Edward Stimpson, prog dir; Larry Geck, chief engr.

**WMIC-FM** Target date January 1970: 97.7 mc; 3 kw. Ant 140 ft. Same licensee as WMIC.

### Sault Ste. Marie (906) Chippewa county

**WSOO** June 1, 1940: 1230 khz; 1 kw-D, 250 w-N. Box 400. (49783). MELrose 2-2231. Hiawathaland Bcstg Co.

Rep: Northern Broadcast Sales. Format: MOR. Spec progs: Finnish ½ hr; C&W 12 hrs, both wkly.

Stanley R. Pratt, pres; Russell J. Staffeld, gen, coml & prom mgr; Paul Eichstadt, prog dir; Ernest Michaud, news dir; William F. Morris, chief engr.

### Southfield (313) Oakland

**\*WSHJ(FM)** Feb 28, 1967: 88.3 mhz; 10 w. Ant 105 ft. 24675 Lahser Rd. (48075). 352-9745. Bd of Education Southfield Public Schools.

Richard Fishbeck, gen mgr; John Delle-Monache, stn mgr; Robert D. Younker, chief engr.

### South Haven (616) Van Buren county

**WJOR** 1961: 940 khz; 1 kw, DA-D. Box 405, 559 Phoenix St. (49090). 637-1138. Van Buren County Bcstg Co. (acq 8-15-67).

Net: ABC; Rep: Young. Spec progs: Sp 1½ hrs; C&W 7 hrs, both wkly.

Dee O. Coe, pres; Ken Coe, gen mgr; Ralph Shaw, prog dir & prom mgr; Larry Schaefer, news dir; John Hinton, chief engr.

### Spring Arbor (517) Jackson county

**\*WSAE(FM)** Oct 2, 1963: 89.3 mhz; 10 w. (49283). (CP: 1 kw. Ant 135 ft.) 787-1200. Spring Arbor College.

### Sturgis (616) St. Joseph county

**WSTR** 1951: 1230 khz; 1 kw-D, 250 w-N. Box 70. (49091). 651-2383. Water Won-

derland Bcstg Co. (acq 1-1-60).

Rep: M. A. Sls; Mich Spot Sls.

Patrick J. Trahan, pres; Lee Droeger, mgr; John Greenwood, chief engr.

**WSTR-FM** 1951: 99.3 mhz; 1 kw. Ant 190 ft. Dup WSTR.

### Tawas City (517) Losco county

**WIOS** Sept 27, 1958: 1480 khz; 1 kw-D, DA. 523 Meadow Rd. (48763). 362-3417. Carroll Enterprises (acq 5-1-69).

Net: MBS.

John J. Carroll, pres; Larry Jean, gen, coml & prom mgr; Sandy Curtis, prog & news dir; Harold Holmes, chief engr.

### Three Rivers (616) St. Joseph county

**WLKM** May 3, 1962: 1510 khz; 500 w-D. Box 1510. (49093). 278-1815. Voice of Three Rivers Inc.

Net: MBS. Rep: Michigan Spot Sls. Format: Contemp. Spec progs: C&W 1 hr; Discussion 4 hrs, both wkly.

Carl L. Shipley, pres; Dennis W. Nickell, gen mgr; Mark Young, prog dir; Dennis McVittie, news dir; Irving Grove, chief engr.

### Traverse City (616)

#### Grand Traverse county

**WCCW** July 15, 1960: 1310 khz; 5 kw-D. 346 East State St. (49684). 946-6211. Radio Station WCCW Inc.

Net: ABC/I; Northern Power. Rep: Holman, Mich Spot Sls.

John R. Anderson, pres & gen mgr; Jerry Meyer, prog dir; Albert Meyer, news dir; L. D. Greilick, chief engr.

**WCCW-FM** Nov 8, 1967: 92.1 mhz; 840 w. Ant 520 ft. Dups WCCW 15%.

**WLDR-FM** July 17, 1966: 101.9 mhz; 50 kw horiz, 3 kw vert. Ant 590 ft. 304 State Bank Bldg. (49684). 947-3220. Great Northern Bcstg System Inc. Stereo.

Robert L. Greage, VP & coml mgr; Leroy D. Greilick, prod dir & chief engr; Daniel Schobert, news dir.

**WTCM** 1941: 1400 khz; 1 kw-D, 250 w-N. Paul Bunyan Bldg. (49684). Windsor 7-7675. Mid-western Bcstg Co.

Net: NBC. Rep: Torbet.

Les Biederman, pres; Robert E. Detwiler, bus mgr; John E. Walkmeyer, gen mgr; William H. Kiker, chief engr.

**WTCM-FM** Dec 13, 1965: 103.5 mhz; 38 kw. Ant 715 ft. Dups WTCM 75%.

WPBN-TV affil.

### Warren (313) Macomb county

**\*WPHS(FM)** March 20, 1964: 91.5 mhz; 10 w. 30333 Hoover Rd. (48093). 755-6580. Warren Consolidated Schools.

Charles E. Lampinen, stn mgr.

**\*WTSD(FM)** Nov 8, 1968: 88.1 mhz; 10 w. 2800 Bender St., Drayton Plains, Mich. (48020). 673-1261. Board of Education, Waterford township.

Mihran Kupelian, gen mgr & prog dir.

### Whitehall (616) Muskegon county

**WLRC** Oct 21, 1959: 1490 khz; 1 kw-D, 250 w-N. Box 158. (49461). 893-1465. White Lake Radio Corp. (acq 8-30-64).

Net: ABC; Interstate Broadcast. Format: MOR.

Ray Plank, pres; Gordon J. Anderson, gen mgr; William Lykens, prog & news dir; Arwin Brown, chief engr.

## Wyoming (616) Kent county

**WERX** Nov 14, 1964: 1530 khz; 500 w-D, 250 w-CH. Box 9082. (49509). 538-1530. Radio WERX Inc. (acq 4-1-68).

Net: ABC. Rep: Howard. Format: Diversified. Spec progs: Pol 2 hrs; Neg 25 hrs, both wkly.

A. R. Ellman, pres; Wayne Corey, stn mgr; Lloyd Brown, coml mgr; Wayne La Russo, prog dir; Bill Hoogewind, news dir; John Seymour, chief engr.

### Ypsilanti (313) Washtenaw county

**WEMU(FM)** Dec 8, 1965: 88.1 mhz; 10 w. Quirk Bldg., Eastern Michigan U. (48197). 487-2229. Eastern Michigan U.

William V. Swisher, dir of bcstg; Richard Jacques, prog dir; Joe Misiewicz, news dir; John Seideman, spts dir; Sam Eiler, prod dir; James McEachern, chief engr.

**WEDS** 1962: 1480 khz; 500 w-D, DA. 580 W. Clark Rd. (48197). 484-1480. Koch Bcstg Corp. (acq 6-1-68).

Net: ABC. Spec progs: C&W 96 hrs wkly. Robert W. Koch, pres & gen mgr; Jack Wilkerson, coml mgr & prog dir; Ed Carney Jr., chief engr.

**WYNJ** Nov 16, 1962: 1520 kc; 250 w-D. Box 1520. (48197). 482-4000. Word Bcstrs. (acq 2-1-68).

Royden W. Behmer, pres; Edgil Howard, gen mgr; Douglas Schleutker, prog dir & chief engr.

## MINNESOTA

### HAMILTON-LANDIS

& ASSOCIATES, Inc.

NATIONWIDE MEDIA BROKERS  
WASHINGTON, D. C., CHICAGO, DALLAS,  
SAN FRANCISCO

SELL **MORE**

RADIO & TELEVISION STATIONS  
IN THE MIDWEST—NEAREST OFFICE IS—  
1507 TRIBUNE TOWER, CHICAGO 60611  
(312) 337-2754

### Aitkin (218) Aitkin county

**KKIN** Jan 1, 1962: 930 khz; 1 kw-D. Box 287. (56431). 927-2344. Upper Minn Bcstg Corp. (acq 3-10-69).

Net: MBS. Rep: Bernard. Specs progs: C&W 100%. Format: C&W.

R. J. Coursolle, pres; Jim Coursolle, VP & gen mgr; Jim Pryor, sales mgr; Mike Jaye, prog dir; Kaye Frey, news dir; Diane

Reach One-Fifth

of

MINNESOTA

with the

NORTHLAND'S

**AWARD-WINNING**

CONTEMPORARY

**COUNTRY GIANT**

**KKIN/930**

Serving Brainerd, Grand Rapids,  
Aitkin, Crosby-Ironton and forty  
other towns and cities.

Winslow, woman's ed; Dave Rued, farm serv dir; Denvy Doty, chief engr.

#### Albany (612) Stearns county

**KASM** Nov 20, 1950: 1150 khz; 1 kw-D. (56307). 845-3005. Stearns County Bcstg. Rep: Bernard. Spec progs: Ger 1 1/4 hrs; C&W 40 hrs, both wkly. Format: C&W/Old Time.

W. H. Blattner, pres; Urban J. Keppers, gen & coml mgr & prog dir; Cliff Mitchell, prom mgr & news dir; Charles Gilbert, chief engr.

#### Albert Lea (507) Freeborn county

**KATE** October 1937: 1450 khz; 1 kw-D, 250 w-N. 305 So. First Ave. (56007). 373-2338. Communications Properties Inc. (acq 1-59).

Net: ABC. Rep: Webb.

Hart Cardozo, pres; Richard C. Voight, gen mgr; William E. Elliott, prod mgr; Paul Kero, prog mgr; Al Carstens, news dir; Lew Lundell, chief engr.

#### Alexandria (612) Douglas county

**KCMT-FM** October 1970: 100.7 mhz; 100 kw. Ant 930 ft. 720 Hawthorne St. (56308). 763-5166. Central Minnesota TV Co.

Tom Barnes Sr., chrmn bd; Glenn Flint, gen mgr; Kenneth C. Betschel, prog dir; Robert Jordon, news dir; Carl Iverson, chief engr.

KCMT-TV affil.

**KXRA** July 27, 1949: 1490 khz; 1 kw-D, 250 w-N. 1312 Broadway. (56308). 763-3131. Alexandria Bcstg Corp.

Net: ABC/I; Minn. Star Net. Rep: Cooke. Everett Q. Walters, pres & coml mgr; Kenneth A. Tessmer, gen mgr & prog dir; Ercel Aga, news dir; Neil Berg, chief engr.

**KXRA-FM** May 1, 1968: 92.7 mhz; 3 kw. Net: ABC. Prog dups KXRA.

#### Anoka (612) Anoka county

**KANO** April 15, 1956: 1470 khz; 1 kw-D. Box 1470. (55303). 421-2600. Northwest Bcstg Co. (acq 3-1-68).

Format: Easy lsteng.

Stewart Dahl, pres & gen mgr; Mike Hatch, prog dir; Tim Elftmann, chief engr.

**KTWN(FM)** Aug 1, 1968: 107.9 mhz; 57 kw. Ant 320 ft. Prog sep from KANO. Stereo.

Format: Easy lsteng.

#### Austin (507) Mower county

**KAUS** May 30, 1948: 1480 khz; 1 kw, DA-2, Box 577. (55912). 433-8836. Minnesota-Iowa TV Co. (acq 10-29-58).

Net: MBS. Rep: Robert E. Eastman.

Robert Buckmaster, pres; Richard V. Taber, VP & gen mgr; John O'Rourke, news dir; Dan Davies, prog dir; Jerald F. Jones, chief engr.

**KAUS-FM** May 30, 1968: 99.9 mhz; 100 kw. Ant 930 ft. Prog sep from KAUS. Stereo.

KAUS-TV affil.

**KQAQ** April 16, 1960: 970 khz; 5 kw-D, 500 w-N, DA-2. Box 97. (55912). 437-4567. KQAQ Inc.

Net: ABC; Minn Star. Rep: PRO Time Sales; Communication Sls. Format: MOR/C&W.

Donald F. Jones, pres & gen mgr; Tad Anthony, coml mgr; Steve Henderson, prog dir; Mike Morgan, news dir; Sheldon

Miller, prom mgr; Don Franz, chief engr.

#### Bemidji (218) Beltrami county

**KBUN** 1946: 1450 khz; 1 kw-D, 250 w-N. Box 766. (56601). 751-4120. Paul Bunyan Bcstg Co. (acq 12-1-56).

Net: UPI Audio Net; North Star Net. Rep: M.A. Sales. Spec progs: Chippewa 1/4 hr; C&W 15 hrs; both wkly. Format: MOR.

Ben H. Potter Sr., pres; Ned J. Goodwin, VP & gen mgr; Robert R. Irish, coml mgr; James Thoreen, prog dir; Phyllis Stebe, traffic mgr; Charles B. Matala, news dir; Robert Pro, chief engr.

**\*KBSB(FM)** Jan 19, 1970: 91.9 mhz; 10 w. Ant 90 ft. Box 931, Birch Hall, Bemidji State College. (56601). 755-2059. Bemidji State College.

Format: Educational with MOR & classcl music.

Dr. R. D. Decker, pres; Jerome M. Skeim, gen mgr; Kris Geisen, dir of radio bcstg & chief engr; Jim Larson, prog dir; Jim Canney, news dir.

#### Benson (612) Swift county

**KBMO** December 1956: 1290 khz; 500 w-D. Box 208, 1205 Pacific Ave. (56215). 842-4601. North Star Bcstg Co. (acq 12-1-60).

George J. McCarthy, pres; Ron Overlander, gen & coml mgr; Marvin E. Meyer, prog dir; George B. McClellan, news dir; Julian J. Meyer, chief engr.

**KBMO-FM** April 26, 1968: 93.5 mhz; 3 kw. Ant 160 ft. Same licensee as KBMO.

#### Blue Earth (507) Faribault county

**KBW** Aug 29, 1963: 1560 khz; 1 kw-D. Box 306. (56013). 526-2181. Faribault County Bcstg Co.

Net: ABC; Minn Star. Rep: Walton.

Paul C. Hedberg, pres, gen mgr & prog dir; Eric Oothoudt, prom mgr; William Merrill, chief engr & news dir; Doris Paschke, coml mgr.

**KBW-FM** August 1966: 100.9 mhz; 3 kw. Ant 210 ft. Dups KBW 75%. Stereo.

#### Brainerd (218) Crow Wing county

**KLIZ** Aug 6, 1946: 1380 khz; 5 kw-D, DA-N. 2700 East Oak St. (56401). 829-2853. Brainerd Bcstg Co.

Tom O'Brien, pres & gen mgr; Bob Stafford, prog dir; Nordica Thabes, news dir; George Mellin, chief engr.

**KLIZ-FM** May 23, 1960: 95.7 mhz; 36 kw. Ant 360 ft. Dup KLIZ 100%.

**KVBR** May 16, 1964: 1340 khz; 1 kw-D, 250 w-N. Ransford Bldg. (56401). 829-8747. Greater Minnesota Bcstg Corp. Net: ABC; Donnybrooke Radio.

Charles Persons, pres & gen mgr; June Persons, prom mgr; Loren Thompson, news & prog dir; Mark Persons, chief engr.

#### Breckenridge (218) Wilkin county and Wahpeton, Richland county (N. D.)

**KBMW** Aug 28, 1948: 1450 khz; 1 kw-D. 250 w-N. Box 1101, Wahpeton, N.D. (58075). 642-6630 & 642-6639. Interstate Bcstg Corp. (acq 10-1-54).

Net: ABC.

Robert E. Ingstad, pres & gen mgr; George F. Kaufmann, stn & coml & prom mgr; Dean Aamodt, prog dir; Harold G. Unkenholz, chief engr; Cy Gietzen, news dir.

**KKWB(FM)** February 17, 1970: 104.9

## Minnesota

mhz; 3 kw. Ant 155 ft. Same licensee as KBMW. Stereo.

#### Cloquet (218) Carlton county

**WKLK** Jan 31, 1950: 1230 khz; 1 kw-D, 250 w-N. Box 309. (55720). 879-6725. Cloquet Bcstg Co. (acq 4-8-58).

Net: ABC. Spec progs: Pol 1 hr, Swed 1/2 hr; Fin 1 1/2 hrs, all wkly. Harry Newby Sr., pres; Howard W. Vargason, gen mgr; Andy Dufenetz, coml mgr; Bill Meys, chief engr.

#### Collegeville (612) Stearns county

**\*KSJR-FM** January 21, 1967: 90.1 mhz; 150 kw. Ant 480 ft. Stereo. c/o Michael W. Obler. (56321). 363-7702. Minnesota Educational Radio Inc.

Michael W. Obler, dir of bcstg; William Schmitt, news dir; Daniel B. Rieder, chief engr.

#### Crookston (218) Polk county

**KROX** April 1948: 1260 khz; 1 kw-D, 500 w-N, DA-N. Box 620. (56716). Atlantic 1-1140. Crookston Bcstg Co. (acq 6-52).

Rep: Cooke.

Jerome A. Dahlberg, pres & prog dir; William J. Kiewel, sec-treas & gen mgr; Earl Handyside, chief engr.

#### Detroit Lakes (218) Becker county

**KDLM** October 1951: 1340 khz; 1 kw-D, 250 w-N. 1340 Richwood Rd. (56501). 847-5624. Detroit Lakes Bcstg Corp. (acq 10-57).

Net: Gopher.

Al Leighton, pres & gen mgr; Dave Knutson, coml mgr; Lawrence Homuth, prog dir & chief engr.

#### Duluth (218) St. Louis county

**KAOH** March 11, 1963: 1390 khz; 500 w-D. 400 Christie Bldg. (55802). 727-1521. KAO Inc. (acq 5-24-70).

Net: MBS. Rep: PRO Times Sls; Communications Sls. Spec prog: C&W 100 hrs wkly. Format: C&W.

R. Bunker Rogoski, pres; Charles Rutledge, gen mgr Jim Christoferson, news dir; Tim Michaels, prog dir; William Wallace, chief engr.

**KDAL** November 26, 1936: 610 khz; 5 kw, DA-N. 425 W. Superior. (55802). 727-8911. TWX 910-561-2522. KDAL Inc. (acq 1-16-61).

Net: CBS. Rep: Petry; Hyett; Creed; Hix. Ward L. Quaal, pres; Odin S. Ramsland, gen mgr; Cal Haworth, coml mgr; Carl Casperson, prom dir; John Russell, prog dir; William Krueger, news dir; Rudy Luukinen, chief engr.

KDAL-TV affil.

**\*KUMD-FM** July 15, 1961: 89.1 mhz; 200 w. Ant 35 ft. 2400 Oakland Ave. (55812). 724-7181. Board of Regents, U. of Minnesota.

Net: ABC. Format: Mix of traditional non-comm. FM & undgrnd. Barry Winters, faculty adviser & gen mgr; Anita Benda, prog dir; Ken Roebke, news dir; Curtis Lundgren, chief engr.

**WDIO-FM** 1968: 94.9 mhz; 25 kw. Ant 920 ft. 10 Observation Rd. (55811). Channel 10 Inc.

Frank P. Befera, pres & gen mgr; George W. Woody, chief engr.

## Minnesota

### WDIO-TV affil.

**WDSM** 1949: 710 khz; 5 kw, DA-N. WDSM Bldg. 727-8484. TWX 218-820-0275. Northwest Pub.

Net: NBC. Rep: McGavren-Guild/PGW. R. B. Ridder, pres; Robert J. Rich, gen mgr; W. J. Buesgen, stn mgr; Dick Daly, news dir; Larry King, prog dir; Lew Martin, prom mgr; Carl Williams, chief engr. WDSM-TV affil.

**WEBC** 1943: 560 khz; 5 kw, DA-2. 1001 E. 9th St. (55805). 728-4484. TWX 910-561-0056. Park Bcstg Inc. (acq 1968). Net: ABC. Rep: Katz.

Roy H. Park, pres; Robert Grann, gen mgr; Dave R. Gordon, mus dir; Gary Grams, prog dir; R. F. Mabrey, chief engr. **WWJC** (See Superior, Wis.)

**WGRR(FM)** 1966: 105.1 mhz; 100 kw. Ant 750 ft. 125 W. Superior St. (55802). 727-7449. Titan Corp. Same licensee as WWJC. Stereo.

Rep: Alan Torbet.

Herbert Gross, pres; Edward J. Willis, gen mgr; Jack Christensen, prog dir.

### East Grand Forks (218) Polk county

**KRAD** Aug 14, 1959: 1590 khz; 1 kw DA-N. Box 560. (56721). 773-2424. KRAD Inc.

Marlin T. Obie, pres; Jack French, gen mgr; John French, prom mgr & news dir; Austin Kramer, prog dir & chief engr.

### Ely (218) St. Louis county

**WELY** Oct 2, 1954: 1450 khz; 1 kw-D, 250 w-N. Box 540. (55731). 365-3285. Northern Lakes Corp. (acq 9-1-68). V. T. Hallett, pres & gen mgr; Larry D. McAdams, chief engr.

### Eveleth (218) St. Louis county

**WEVE** Dec 1, 1949: 1340 khz; 1 kw-D, 250 w-N. WEVE Bldg. (55734). SHERWOOD 1-5922. Carl Bloomquist. (acq 1-1-51).

Net: MBS.

Carl Bloomquist, owner; Ray Kent, gen mgr; Joe Cerar, prog dir & chief engr.

### Fairmont (507) Martin county

**KSUM** Jan 1, 1949: 1370 khz; 1 kw, DA-2. Box 491. (56031). 235-5595. Woodward Bcstg Inc. (acq 11-15-62).

Rep: Webb.

Charles V. Woodward, pres & gen mgr; Frank Endersbe, coml mgr; Dick Mahar, news dir; Clint Knapp, chief engr.

### Faribault (507) Martin county

**KDHL** Jan 10, 1948: 920 khz; 5 kw, DA-2. 213 Central Ave. (55021). 334-4345. KDHL Bcstg Co.

Net: MBS. Rep: Grant Webb. Spec progs: C&W 73 hrs, wkly.

J. E. Hyde, pres, & gen mgr; Palmer Dragsten, coml mgr; James Lundquist, sports dir; Dean Curtis, farm dir; Bruce Krinke, prog dir; Bruce Hagauik, news dir.

**KDHL-FM** May 15, 1968: 95.9 mhz; 3 kw. Ant 280 ft. Prog sep from KDHL. Stereo.

### Fergus Falls (218) Otter Tail county

**KBRF** Oct 20, 1926: 1250 khz; 1 kw, DA-N. Box 494. (56537). 736-7596. Empire Bcstg Stations. (acq 8-1-67).

Net: MBS. Rep: Savalli/Gates, Hurley.

Spec progs: C&W 40 hrs wkly.

Otto A. Korp, pres & gen mgr; Don H. Fritzell, coml mgr; Larry B. Nornes, prog dir; John A. Brush, news dir; Harry Hammond, chief engr.

**KBRF-FM** Jan 19, 1968: 103.3 mhz; 28.5 kw. Ant 270 ft. Prog sep from KBRF. Stereo.

### Fosston (218) Polk county

**KEHG** December 12, 1966: 1480 khz; 5 kw-D. Box 49, Park Rapids, Minn. (56470). 435-2875. KEHG Radio Inc.

Rep: Walton; McDermott. Spec progs: C&W 4 hrs wkly.

E. P. DeLa Hunt Jr., pres & gen mgr; Marshall C. Nichols, stn mgr; William Merritt, opn mgr & chief engr.

**KEHG-FM** June 13, 1969: 107.1 mhz; 3 kw. Ant 110 ft. Dup KEHG 20%.

### Golden Valley (612) Hennepin county

**KQRS** May 13, 1948: 1440 khz; 5 kw-D. 500 w-N, DA-N. 917 N. Lilac Dr., Minneapolis (55422). 545-5601. Minneapolis-St. Paul Bcstrs.

Rep: Meeker. Format: Progressive radio.

Dick Poe, gen mgr & sls mgr; John Peterson, prog dir.

**KQRS-FM** Sept 1, 1963: 92.5 mhz; 27 kw horiz; 6.8 kw vert. Ant 210 ft. Dup KQRS 100%. Stereo.

**KUXL** Oct 27, 1961: 1570 khz; 1 kw-D. 5730 Duluth Street, Minneapolis (55422). 544-3196. Universal Bcstg Co. of Minneapolis-St. Paul Inc. (acq 12-64).

Rep: Dora-Clayton; UBC Sls. Spec progs: Ger 1 hr; Neg 42 hrs; Yiddish or Hebrew 1 hr, all wkly.

Marvin Burton Kosofsky, pres; Laurence Brandon, exec VP; Irving Fryer, stn mgr; Ray Moss, prog dir; Paul Lund, chief engr.

### Grand Rapids (218) Itasca county

**KOZY** January 1948: 1490 khz; 1 kw-D, 250 w-N. 213½ N. First Ave., W. (55744). 326-3446. Itasca Bcstg. Co.

Net: MBS.

Robert D. Kennedy, pres & gen mgr; B. J. Germ, prog & news dir; Ross Fesenmeyer, chief engr.

### Hastings (612) Dakota county

**KDWA** Oct 24, 1963: 1460 khz; 1 kw-D. 1800½ Vermillion St. (55033). 437-3182. Hastings Bcstg Co.

David L. Baudoin, pres, gen & coml mgr & chief engr; John Trog, prog dir; Lew Jaquis, news dir.

### Hibbing (218) St. Louis county

**WMFG** 1935: 1240 khz; 1 kw-D, 250 w-N. Box 99, 807 W. 37th St. (55746). 263-7531. Hibbing Bcstg Co. (acq 3-14-60).

Net: ABC. Rep: Bolles; Hurley. Format: MOR.

Frank P. Befera, pres; Lester Rutstein, gen & coml mgr; Keith Knox, prog dir; Dick Nordvold, news dir; Conrad Gabrielson, chief engr.

**WMFG-FM** Not on air, target date unknown: 106.3 mhz; 600 w. Ant 275 ft. Same licensee as WMFG.

### Hutchinson (612) McLeod county

**KUDZ** Sept 16, 1953: 1260 khz; 1 kw-D. Box 32. (55350). 896-1555. North American Bcstg Co.

Rep: Hopewell.

Albert S. Tedesco, pres; Heinz R. Fruck, gen mgr & news dir; Wally Sylwester, coml mgr & prog dir; Darrell Gander, chief engr.

**KDUZ-FM** June 6, 1968: 107.1 mhz; 3 kw. Ant 195 ft. Dup KDUZ 35%.

### International Falls (218) Koochiching county

**KGHS** Sept 1, 1959: 1230 khz; 250 w. Box 591. (56649). 283-3481. KGHS Inc. (acq 11-1-60).

Net: ABC; Minn Star Net. Rep: Devney. Format: MOR.

Daniel D. Ganter, pres & gen mgr; George Edin, news dir; Otis Bergvall, chief engr.

\***KICC(FM)** Not on air, target date unknown: 91.5 mhz; 10 w. c/o Wallace A. Simpson, Highway & 15th Street. (56649). Rainy River State Junior College.

### Litchfield (612) Meeker county

**KLFD** Jan 2, 1959: 1410 khz; 500 w-D. Box 919. (55355). 693-3212. Litchfield Bcstg Corp. (acq 3-1-64).

Rep: Walton.

Herb Gross, pres; Tom Costigan, gen mgr; Rick Stuart, prog dir; Ralph Anderson, chief engr.

**KLDF-FM** Aug 30, 1968: 95.3 mhz; 3 kw. Ant 105 ft. Dup KLFD 80%.

### Little Falls (612) Morrison county

**KLTF** October 1950: 960 khz; 5 kw-D. 70 Northeast First Ave. (56345). 632-5414. Little Falls Bcstg Co. (acq 12-52).

John H. Lemme, pres & gen mgr; Richard J. Rudeck, coml mgr; John T. Peck, prog dir; Harriet Turner, prom mgr; Gordon Lommen, news dir & chief engr.

### Long Prairie (612) Todd county

**KEYL** September 1959: 1400 khz; 1 kw-D, 250 w-N. 15 Second South. (56347). 732-2164. Dairyland Bcstrs Inc. (acq 2-1-67).

Spec progs: C&W 40 hrs wkly.

Ken Eidenschink, pres & gen mgr; Gene Kirchner, prom & coml mgr; Brian Williams, prog dir; Al Eggan, news dir; Norm Wettstein, chief engr.

### Luverne (507) Rock county

**KQAD** Target date March 1, 1971: 800 khz; 500 w DA-D. Box H (56156). 283-4444. Siouxland Bcstg Inc.

Paul C. Hedberg, pres; Harold L. Norman, mgr & chief engr.

### Mankato (507) Blue Earth county

**KEYC-FM** April 1, 1968: 99.1 mhz; 100 kw. Ant 860 ft. Stereo. Box 1210. (56001). 387-7905. Lee Enterprises Inc.

Rep: H-R.

Merritt Milligan, VP & gen mgr; Donald G. Harrer, stn mgr; Paul Tarrant, trans supvr; Dave Hooze, studio supvr; Earl Schoberg, natl sls mgr.

**KEYC-TV** affil.

\***KMSU(FM)** 90.5 mhz; 10 w. Mankato State College. (56001). 389-2922. Mankato State College.

Burton E. Meisel, dir of radio; Robert E. Johnson, prog dir; Stephen C. Wolf, chief engr.

**KTOE** 1950: 1420 khz; 5 kw, DA-N. Box 1420. (56001). 345-4537. Minnesota Valley

Bcstg Co.  
Net: ABC. Rep: Savalli/Gates.  
H. W. Linder, pres; Don Linder, gen mgr;  
Williard Smith, opns mgr; Rik Jordan,  
news dir; Harley Engel, chief engr.  
**KYSM** July 25, 1938: 1230 khz; 1 kw-D,  
250 w-N. Box 1240, 101 N. Second St.  
(56001). 345-4673. F. B. Clements & Co.  
Net: NBC. Rep: Meeker. Format: General  
interest.  
Dick Painter, gen mgr; Cy Roemek, coml  
mgr; Dan Bendickson, prog dir; Jim Tes-  
sien, news dir; Milo Washa, chief engr.  
**KYSM-FM** April 1948: 103.5 mhz; 81 kw.  
Ant 530 ft. Dup KYSM 100%.

#### Maplewood (612) Ramsey county

**WJSW** Sept 7, 1967: 1010 khz; 250 w-D,  
DA. 498 S. Century Ave., St. Paul, Minn.  
(55119). 739-1111. B&G Bcstg Inc.  
James Golden, pres; Sheldon Danielson,  
gen mgr & news dir; Jacqueline Ralstin,  
prog dir & coml mgr; Dan Pothier, prom  
mgr; Bob George, chief engr.

#### Marshall (507) Lyon county

**KMHL** Nov 30, 1946: 1400 khz; 1 kw-D,  
250 w-N. (CP chng. ant. system). 1414  
East College Dr. (56258). 532-2282.  
KMHL Bcstg Co. (acq 1-1-68).  
Net: ABC. Rep: Savalli/Gates. Format:  
MOR/C&W/Light rock.  
Harry W. Linder, pres; Richard B. Lusk,  
gen mgr; Norm Shoephoester, coml mgr;  
Steve Easley, prog dir; David Neu, chief  
enr.

**KMHL-FM** Dec 13, 1967: 100.1 mhz; 3  
kw. Ant 300 ft. Dup KMHL 10%. Stereo.

#### Minneapolis-St. Paul (612)

##### Hennepin-Ramsey counties

**\*KBEM-FM** Oct 5, 1970: 88.5 mhz; 2.15  
kw. Ant 370 ft. 807 N.E. Broadway, Min-  
neapolis. (55413). FE 2-4284. Special  
School District #1, Board of Education.  
Net: NER.  
Dr. John B. Davis Jr., supt; Harold J.  
Gregory, gen mgr; Frank Engdahl, prog  
dir; E. A. Babcock & Dick Richardson,  
enrgs.

**KDAN** July 1, 1965: 1370 khz; 5 kw, DA.  
Box 1370, South St. Paul. (55075). 459-  
5528. South St. Paul Bcstg Co. (acq 1-6-  
67).

Rep: Roger Coleman. Format: C&W.  
Melvin Pulley, gen mgr; Bill Woods, sls  
& prom mgr; Jim Ward, news dir; Bill  
Harper, chief engr.

**KDWB** Sept 19, 1959: 630 khz; 5 kw-D,  
500 w-N, DA-2. 63 S. First St., Minneap-  
olis. (55401). 332-8943. Val Jon Inc. (acq  
1-26-68).

Net: ABC. Rep: McGavren-Guild/PGW.  
Format: Contemp.

Victor Armstrong, pres; Harold Green-  
berg, VP & gen mgr; Stanley Mack, local  
sales mgr; Diana Davidson, mdse & prom  
mgr; Deane Johnson, prog dir; Robert  
Read, news dir; Bill Dorweiler, chief engr.

**KNOF(FM)** April 10, 1960: 95.3 mhz; 3  
kw. Ant 250 ft. 1347 Selby Ave., St. Paul  
(55104). Midway 5-8271. Selby Gospel  
Bcstg Co.

Rev. Fred Adam, pres & gen mgr; Don F.  
Adam, VP; Grace C. Adam, 2d VP; James  
A. Peterson, chief engr.

**KQRS** (See Golden Valley, Minn.).

**KRSI** (See St. Louis Park, Minn.).

**\*KSJN-FM** July 1, 1967: 91.1 mhz; 16.5  
kw. Ant 340 ft. Stereo. c/o Michael W.  
Obler, KSJR-FM, Colledgeville, Minn.

(56321). 363-7702. Minnesota Educational  
Radio Inc.

Michael W. Obler, dir of bcstg; William  
Schmitt, news dir; J. Michael Barone,  
music dir; Daniel B. Rieder, chief engr.

**\*KSJR-FM** (See Colledgeville, Minn.).

**KSTP** April 1928: 1500 khz; 50 kw, DA-N.  
3415 University Ave., St. Paul. (55114).  
645-2724. TWX 612-551-0918. Telex  
029-685. Hubbard Bcstg Inc.

Net: NBC. Rep: Petry.

Stanley E. Hubbard, chmn of bd & chief  
exec; Stanley S. Hubbard, pres & gen mgr;  
Marvin L. Rosene, VP; Eugene G. Clark,  
stn mgr; John N. Nugent, sls mgr; Karl A.  
Plain, sls dev mgr; Don Buehler, news  
dir; Joseph Goldfarb, research dir; Jim  
Wise, prom mgr; Gary Frarck, chief engr;  
Gerald Deeney, VP & comptlr.

**KSTP-FM** Nov 1, 1965: 94.5 mhz; 100  
kw. Ant 550 ft. Dup KSTP. Stereo.  
KSTP-TV affil.

**KTCR** April 5, 1962: 690 khz; 500 w-D,  
DA. 3701 Winnetka Ave. N., Minneapolis  
(55427). 544-1558. Hennepin Bcstg Assoc.  
Rep: Masla. Spec progs: C&W 100%.

Albert S. Tedesco, pres; Robert J. Rock,  
gen mgr; Kenneth Firnstahl, coml mgr;  
Jerry Cuning, prog dir; Steve Sherman,  
news dir; Vern Weegman, prom mgr; Mike  
Knight, mus dir; Gregg Ellsworth, chief  
enr.

**KTCR-FM** Jan 4, 1968: 97.1 mhz; 21 kw.  
Ant 150 ft. 3800 Minnehaha Ave., S.,  
Minneapolis. (55406). 721-2227. Same li-  
censee as KTCR. (acq 1-4-68). Dup KTCR  
50%.

Jim Hubbard, opns mgr.

**\*KTIS** Feb 7, 1949: 900 khz; 1 kw-D. (CP  
chng. ant. system). 50 Willow St., Minne-  
apolis (55403). 338-0547. Northwestern  
College.

W. B. Berntsen, pres; Cornelius Keur, dir  
of radio; Paul Ramseyer, mgr; Don Mal-  
ley, chief engr.

**\*KITIS-FM** May 1949: 98.5 mhz; 5.3 kw.  
Ant 250 ft. (CP for 100 kw; Ant 460 ft.).  
Dup \*KTIS 52%.

**\*KUOM** Jan 13, 1922: 770 khz; 5 kw  
(shares time with \*WCAL, Northfield,  
Minn.). Eddy Hall, U. of Minn., Minne-  
apolis. (55455). 373-3177. U. of Minnesota.  
Burton Paulu, gen mgr; Marion Watson,  
prog dir; David Olson, news dir; Larry  
Brogger, chief engr.

**KUXL** (See Golden Valley, Minn.).

**WAYL(FM)** Jan 6, 1961: 93.7 mhz; 53 kw.  
Ant 420 ft. Stereo. 3470 Highway #8, New  
Brighton, Minn. (55112). 633-9667. Enter-  
tainment Communications (acq 6-23-69).

Rep: Robert E. Eastman. Format: Beatful  
mus.

Joseph M. Field, pres, Sam Sherwood, VP  
& gen mgr; Midge Lange, prog mgr;  
Charles Loufek, coml mgr; Ken Benner,  
chief engr.

**WCCO** Oct 2, 1924: 830 khz; 50 kw. 625  
Second Ave. South, Minneapolis (55402).  
FEderal 2-1202. TWX 612-321-1306. Mid-  
west Radio-Television Inc. (acq 8-52).

Net: CBS. Rep: CBS Radio Spot Sales.  
Robert B. Ridder, chmn of bd; Larry Haeg,  
pres; F. Van Konynenburg, chmn of exec  
comm; Phil Lewis, gen mgr; Val Linder,  
prog dir; Clayton Kaufman, dir of sls;  
Gordon Mikkelson, dir pub rel & spec  
proj; Charles Hartley, prom mgr; Jim  
Bormann, dir of news & public affairs;  
Robert Woodbury, sls service mgr; Bob  
Wallinder, chief engr.

**WCCO-FM**: 102.9 mhz; 2.7 kw. Ant 420  
ft. Same licensee as WCCO.

**\*WCTS-FM** June 26, 1965: 100.3 mhz; 40  
kw. Ant 430 ft. 2105 Fremont Ave., N.

## Minnesota

(55411). 522-3628. Central Baptist Theolo-  
gical Seminary of Minneapolis.  
Format: Relig.

Dr. Richard V. Clearwaters, pres; Dr.  
Warren Vanhetloo, gen mgr; Dave Soren-  
son, chief engr; Donald L. Odens, prog  
dir; Dennis Whitehead, studio mgr.

**WDGY** 1923: 1130 khz; 50 kw-D, 25 kw-  
N, DA-2. (CP for 50 kw, DA-2). Box  
6606 (55420). 881-2633. Storz Bcstg Co.  
(acq 1-56).

Rep: Blair. Format: Popular music.  
Robert H. Storz, pres; Dale G. Weber,  
gen mgr; Tom Biedrzycki, coml mgr; Scott  
Burton, prog dir; Tom Weigel, prom mgr;  
Don Martin, news dir; Ken Olson, chief  
enr.

**WLOL** 1939: 1330 khz; 5 kw-D, DA-2.  
Suite 730, Midwest Federal Bldg., 801  
Nicollet Mall. (55402). 333-0406. TWX  
612-321-1150. BFR Bcstg Corp. (acq  
6-55).

Net: MBS. Rep: Major Market.  
N. L. Bentson, pres; Wayne Williams, VP  
& gen mgr; Brad Johnson, prog dir &  
prom mgr; David Rogers, news dir; Mark  
Durenberger, chief engr.

**WLOL-FM** 1956: 99.5 mhz; 72 kw. Ant  
380 ft. WLOL-FM Corp. Prog sep from  
WLOL. Stereo.

**WMIN** 1936: 1400 khz; 1 kw-D, 250 w-N.  
611 Frontenac Place, St. Paul. (55104).  
645-7757. Malrite Bcstg (acq 5-1-68).

Net: ABC. Rep: Torbet. Spec progs: C&W  
24 hrs wkly.  
Milton Maltz, pres; David R. Millan, VP  
& gen mgr; Robert Wright, VP; David  
Woodling, prog dir; Tom Kaye, news dir;  
Don Haber, chief engr.

**KEEY-FM** June 1, 1969: 102.1 mhz; 100  
kw. Ant 360 ft. Prog sep from WMIN.  
Stereo.

**WPBC** (See Richfield, Minn.).

**WWTC** Aug 10, 1925: 1280 khz; 5 kw,  
DA-N. 609 2d Ave. South, Minneapolis  
(55402). 333-2363. Buckley Bcstg Corp.  
(acq 1964).

Rep: RKO Radio.  
Richard D. Buckley, pres; Charles R. Ty-  
ler III, gen mgr; Lee E. Zanin, sls mgr;  
Dick Driscoll, prog dir; Joel Larson, mus  
dir; Bruce Anderson, news dir; Robert  
Spotts, chief engr.

#### Montevideo (612) Chippewa county

**KDMA** Dec 21, 1951: 1460 khz; 1 kw,  
DA-N. Box 471. (56265). 269-8815. Mid-  
west Bcstg Co.

Net: ABC; Farm Belt. Rep: Savalli-Gates.  
Format: MOR.

H. W. Linder, pres; Byron Zurn, gen mgr;  
F. R. Ehlen, coml mgr; Dennis Olson,  
news dir; D. D. Versaeval, prom dir; F. T.  
Peterson, chief engr.

#### Moorhead (218) Clay county

**\*KCCM-FM** Jan 1, 1970: 91.1 mhz; 94  
kw. Ant 300 ft. Stereo. c/o Michael W.  
Obler, KSJR-FM Colledgeville, Minn.  
(65321). (612)-363-7702. Minn. Educ. Ra-  
dio Inc.

Michael W. Obler, dir of bcstg; William  
Schmitt, news dir; Daniel B. Rieder, chief  
enr.

**KQWB-FM** November, 1966: 98.7 mhz;  
100 kw. Ant 410 ft. (Dup KQWB Fargo,  
N.D. 50%). Box 2122, 303 North Fifth  
St., Fargo, N.D. (58102). (701)-235-7551.  
Midwest Radio Co.  
Rep: Young.

## Minnesota

Larry Lakoduk, pres; Fred Drewry, gen & coml mgr; Wayne Hiller, prog dir; Robert Morgan, news dir; Al Flom, chief engr.

**KVOX** Nov 30, 1937: 1280 khz; 1 kw-D, 500 w-N, DA-N, Box 97. (56560). 233-1522. Central Minn. TV Co. (acq 1-1-65).

Net: ABC, MBS. Rep: Jack Masla Co.; Hyett.

Tom Barnes, exec VP; Rod Lucier, mgr; Al Flom, prog dir; Manny Marget, news dir.

**KVOX-FM** Nov 30, 1966: 99.9 mhz; 26.5 kw. Ant 170 ft. Prog sep from KVOX.

### Morris (612) Stevens county

**KMRS** Sept 16, 1956: 1230 khz; 1 kw-D, 250 w-N. (56267). 589-3131. Western Minn. Bcstg.

Net: MBS.

Clifford L. Hedberg, pres.

### New Prague (612) Scott county

**KTMF** August 15, 1969: 1350 khz; 500 w-D, DA-D, Box 193. (56701). 748-2225. TMF Communications.

John H. McGuire, pres, gen mgr & prog dir; John Farl, VP; Keith Thaves, VP & news dir; Ed Kubes, chief engr.

### New Ulm (507) Brown county

**KNUJ** 1949: 860 khz; 1 kw-D, 503½ Third St. North (56073). 354-2114. KNUJ Inc. Rep: Hurley.

George E. Korenchen, pres & gen mgr; Vern Schmidt, coml mgr; Perry Galvin, prog dir & prom mgr; Gerald Walston, chief engr.

**KNUJ-FM** Nov 21, 1966: 93.1 mhz; 28 kw. Ant 380 ft. Dup KNUJ 10%. Stereo.

### Northfield (507) Rice county

**KYMN** September 1968: 1080 khz; 1 kw-D, Box 201 (55057). 645-5695. National Communications Inc.

Rep: Communication Sls. Format: MOR. Stan Stydnick, pres & gen mgr; Wayne Eddy, VP & coml mgr; John Harlow, prog dir; Gene Thompson, news dir.

\***WCAL** Nov 23, 1918: 770 khz; 5 kw. (shares time with \*KUOM Minneapolis (55057). 645-9311. St. Olaf College. Spec progs: Fr 1 hr, Ger 1 hr, Pol ¼ hr, all wkly.

Milford C. Jensen, dir & chief engr; Paul E. Peterson, prog dir; Marty Ackermann, prom mgr; Jeff Jerde, news dir; Don Onsgaard, mus dir.

\***WCAL-FM** April 5, 1968: 89.3 mhz; 100 kw. Ant 400 ft. Dup \*WCAL 15%. Stereo.

### Ortonville (612) Big Stone county

**KDIO** July 23, 1956: 1350 khz; 1 kw-D. (56278). 839-2581. Tri-State Bcstg Co. Rep: Cooke.

Richard S. Schultz, pres & chief engr; W. F. McCormick, gen mgr; Donald P. Egert, prog & news dir.

### Owatonna (507) Steele county

**KRFO** 1950: 1390 khz; 500 w-D, 301 N. Cedar St. Box K. (55060). 451-2250. Owatonna Bcstg Co. (acq 5-1-56).

Net: Keystone.

Duane Allen, pres & sls mgr; Gerald J.

Boos, sec-treas, stn mgr & chief engr; Todd Hale, VP, prog, news & farm dir.

**KRFO-FM** December 29, 1966: 104.9 mhz; 2.9 kw. Ant 175 ft. Dup KRFO 90%.

### Park Rapids (218) Hubbard county

**KPRM** Dec 1, 1962: 1240 khz; 1 kw-D, 250 w-N, Box 49. (56470). 732-3306. De La Hunt Bcstg Corp.

Net: DBC Radio. Rep: Walton; McDermont. Spec progs: C&W 4 hrs wkly.

E. P. De La Hunt Jr., pres, gen mgr & chief engr; Dennis John Ginther, exec VP & stn mgr; Al Peterson, news dir.

**KPRM-FM** Dec, 1967: 103.7 mhz; 100 kw. Ant 295 ft. Stereo. Prog sep from KPRM.

### Pine City (612) Pine county

**WCMP** June 13, 1957: 1350 khz; 1 kw-D, Box 230. (55063). 629-2525. WCMP Bcstg Co. (acq 1-1-68).

Net: ABC.

Gerry Robbins, pres & gen mgr; Jane Robbins, coml mgr; Ken Kern, news dir; Larry Severson, chief engr.

### Pipestone (507) Pipestone county

**KLOH** June 1955: 1050 khz; 1 kw-D, DA, Box 512. (56164). 825-3363. KLOH Inc. (acq 1-63).

Net: ABC.

Robert Ingstad, pres; Glen B. Olson, VP, gen & coml mgr; Walley Christiansen, prom mgr; Jerry Hennen, studio mgr; Rich Beiver, prog & news dir; Les Childers, chief engr.

**KLOH(FM)** Nov 20, 1968: 98.7 mhz; 100 kw. Ant 400 ft. Prog 90% sep from KLOH.

### Preston (507) Fillmore county

**KFIL** May 21, 1966: 1060 khz; 1 kw-D, Box 377. (55965). 765-3856. KFIL Inc. Rep: Hurley. Spec progs: C&W 100%.

Obed S. Borgen, pres; Russell E. Chesney, gen mgr & chief engr; Tom Williams, prog dir; Greg Wennes, news dir.

**KFIL-FM** September 1, 1970: 103.1 mhz; 3 kw. Ant 265 ft. Same licensee as KFIL. Prog sep from KFIL. Stereo.

### Princeton (612) Mille Lacs county

**WKPM** February 1, 1967: 1300 khz; 1 kw-D, Box 188. (55371). 389-1300. P. M. Bcstg Co.

Format: MOR. Spec progs: C&W 6 hrs wkly.

Terry Montgomery, pres; Bruce Salberg, gen mgr; Mark Schneider, coml mgr; Dave Vork, prog dir; Todd Rust, chief engr.

### Red Wing (612) Goodhue county

**KCUE** 1949: 1250 khz; 1 kw-D, Box 102 (55066). 388-3511 or 388-6371. Hiawatha Valley Public Service Bcstrs Inc. (acq 7-16-62).

Net: ABC; Minn. Star. Rep: PRO Time Sls; Communication Sls. Spec progs: C&W 6 hrs wkly.

George L. Brooks, pres & gen mgr; Jack Turnbull, coml & prom mgr; Jan Ovens, prog dir; Charles McMillen, news dir; Larry Dossall, chief engr.

**KCUE-FM** Aug 26, 1965: 105.5 mhz; 2.25 kw. Ant 340 ft. Dup KCUE 60%.

### Redwood Falls (507) Redwood county

**KLGR** 1954: 1490 khz; 1 kw-D, 250 w-N.

209 S. Washington St., Box 65. (56283). 637-2989. Redwood Bcstg Inc. (acq 8-1-64).

Net: ABC. Rep: Savalli/Gates. Format:

Varied. Spec prog: C&W 40 hrs wkly.

E. G. Randolph, pres, news dir & chief engr; Don Schiel, VP & gen mgr; Jim Wetherbee, coml mgr; Daryll Rice, prog dir.

### Richfield (612) Hennepin county

**WPBC** Oct 18, 1949: 980 khz; 5 kw, DA-1, 6425 Nicollet Ave., Minneapolis. (55423). 869-7503. Peoples Bcstg Co.

Rep: H-R Reps.

William V. Stewart, pres, gen & coml mgr; Becky Ann Stewart, prog dir; Paul Willingham, chief engr.

**WPBC-FM** Aug 10, 1959: 101.3 mhz; 100 kw. Ant 225 ft. Stereo.

### Rochester (507) Olmsted county

**KNXR(FM)** Dec 24, 1965: 97.5 mhz; 96 kw. Ant 400 ft. Stereo. Sheraton Hotel (55901). 288-7700. United Audio Corp.

Thomas H. Jones, pres & gen mgr; David B. Frogner, prog dir; Donald H. Anderson, coml mgr.

**KOLM** Sept 1, 1963: 1520 khz; 10 kw-D (1 kw CH). 114½ S. Broadway. (55901). 288-2411. Olmstead County Bcstg Co.

Net: MBS. Rep: PRO Time Sales. Spec progs: C&W 100%.

Howard G. Bill, pres & coml mgr; Dick Lawrence, prog dir; Martin Hedstrom, chief engr; Gale Bergner, news dir.

**KOLM-FM** July 4, 1967: 96.7 mhz; 3 kw. Ant 26 ft. Dup KOLM 50%.

**KROC** October 1935: 1340 khz; 1 kw-D, 250 w-N, 601 S.W. First Ave. (55901). 288-4444. TWX 507-840-8232. Southern Minnesota Bcstg Co.

Net: NBC.

David Gentling, pres; Robert A. Fick, mgr; Gary Peterson, news dir; Robert Cross, chief engr.

**KROC-FM** July 1, 1965: 106.9 mhz; 100 kw. Ant 1110 ft. Dups KROC 20%.

KROC-TV affil.

**KWEB** Sept 1, 1957: 1270 khz; CP 5 kw-D, 1 kw-N, DA-2, Box 6428, 1107 N.W. 7th St. (55901). 288-3888. North Central Video Inc. (acq 5-1-64).

Net: ABC. Rep: Jack Masla; Hugh Wallace; Communications Sls. Format: Progressive contemp.

Joseph C. Poire, pres; Kenneth A. Soderberg, gen & coml mgr; Bill Bundy, prog dir & prom mgr; John Williams, news dir; James Hardy, chief engr.

**KNCV(FM)** Nov 1, 1968: 101.7 mhz; 3 kw. Ant 46 ft. Same licensee as KWEB. Dups KWEB 100%.

### Roseau (218) Roseau county

**KRWB** April 5, 1963: 1410 khz; 1 kw. DA-N, Box 130. (56751). 463-1410. Marlin T. Obie & Henry G. Tweten.

Charles Kenworthy, gen & prom mgr; Gracia Kjersten, prog dir; Dale Van Dee Loo, news dir; Marvin Theisfeld, chief engr.

### St. Cloud (612) Stearns county

**KFAM** June 1938: 1450 khz; 1 kw-D, 250 w-N, Highway 152. (56301). 251-1450. Times Pub Co.

Frederick C. Schilplin, pres; Dave Sherwood, gen mgr & news dir; Dick Walter, coml mgr; Tom Kenow, prog dir; Wally Spychala, prom mgr; Walt Peters, chief engr.

**KFAM-FM** May 1948: 104.7 mhz; 40 kw.



Ant 460 ft. Dup KFAM 15%. Stereo.  
**\*KVSC(FM)** May 10, 1967: 88.5 mhz; 12.4 w. Ant 83 ft. c/o E. Scott Bryce, St. Cloud State College. (56301). 255-2398. St. Cloud State College.  
Net: NERN. Format: Educational.  
Dr. Robert Wick, pres; E. Scott Bryce, stn mgr; Leslie Davis, prog dir; Arden Ebert, chief engr.

**WJON** September 1950: 1240 khz; 1 kw-D, 250 w-N. Box 220. (56301). 251-4422. WJON Bcstg Co. (acq 5-31-62).  
Net: ABC; Central Livestock. Rep: Grant Webb; Communications Sls. Format: MOR day/Rock night.  
Andy Hilger, pres & gen mgr; Mike Dime, prog dir; Fred Barry, news dir; Don Koenig, coml mgr; Dick Woods, prom mgr; Mark Durenburger, chief engr.  
**WJON-FM** May 1970: 101.7 mhz; 3 kw. Ant 300 ft. Dups WJON 100%. Stereo.

St. Louis Park (612) Hennepin county

**KRSI** May 13, 1958: 950 khz; 1 kw. DA-2. 4500 Excelsior Blvd., Minneapolis. (55416.) 926-1677. Roy Park Bcstg (acq 12-13-68).  
Net: ABC. Rep: Katz. Format: Request.  
Roy Park, pres; Gene C. Loffler, gen mgr; Marlin Schlottman, sls mgr; Tac Hammer, prog dir; Don Shore, prom mgr; Lyle Nelson, news dir; Denvy Doty, chief engr.  
**KRSI-FM** July 1, 1962: 104.1 mhz; 30 kw. Ant 230 ft. Dups KRSI 100%. Stereo.

St. Paul (See Minneapolis)

St. Peter (507) Nicollet county

**KRBI** Aug 5, 1957: 1310 khz; 1 kw, DA-D. 1031 W. Grace St. (56082). 931-3220. Seehafer & Johnson Bcstg Corp. (acq 4-1-60).  
Net: ABC. Rep: Bolles.  
Don Seehafer, pres & gen mgr; Bob Johnson, coml mgr; Bob Burt, prog dir; Ben Jakel, prom mgr; LaMar Hay, news dir; Gene Converse, music dir; Bill Rau, chief engr.  
**KRBI-FM** Sept 1, 1966: 105.5 mhz; 3 kw. Ant 130 ft. Dups KRBI 80%.

Sauk Rapids (612) Benton county

**WVAL** August 1963: 800 khz; 250 w-D. Box 255. 2nd St., N. (56379). 252-6200. Herbert M. Hoppe.  
Herbert Hoppe, pres & gen mgr; John Murphy, sls mgr; Robert Wayne, prom mgr; Ron Grunert, prog & mus dir; C. Peery Schenk, news dir; Lloyd Weber, chief engr.

Shakopee (612) Scott county

**KSMW** Oct 6, 1963: 1530 khz; 500 w-D. 421 E. First Ave. Box 66. (55379). 445-1866. Progress Valley Bcstg Inc.  
Format: Adult/MOR/C&W/Polka. Spec progs: C&W. 10 hrs wkly.  
George J. McCarthy, pres; Ray Foslid, VP & gen mgr; Bernie Gerlach, prog dir; Bill Clark, news dir; Michael McCarthy, prom mgr; Fred Norman, sls mgr; Louis Krohn, office mgr; Vic Merryman, chief engr.

South St. Paul (612) Dakota county

**KDAN** (See Minneapolis)

Stillwater (612) Washington county

**WAVN** March 15, 1949: 1220 khz; 5

kw-D. 104 N. Main St. (55082). 439-1220. WAVN Inc. (acq 12-1-67).  
Rep: Keystone; Communications Sls. Format: MOR/Old Time.  
Henry E. Sampson, gen mgr; Eddie S. Cary, prog dir; James H. McLaughlin, news dir; Reynold P. Lark, chief engr; Larry U. Kindle, sls mgr.

Thief River Falls (218) Pennington county

**KTRF** 1946: 1230 khz; 1 kw-D, 250 w-N. Box 40 (56701). 681-1230. KTRF Radio Corp. (acq 4-1-54).  
Net: MBS. Rep: Wayre-Evans.  
Don Olson, pres & gen mgr; Dick Tyner, chief engr.

Virginia (218) St. Louis county

**WHLB** 1936: 1400 khz; 1 kw-D, 250 w-N. Box 1066. (55792). 741-2233. Virginia Bcstg Co. (acq 11-1-58).  
Resp: O'Connell; Reilly; Bolles.  
Frank Befera, pres; James Parise, gen mgr; Don Plesha, prog & news dir; Conrad Gabrielson, chief engr.  
**WHLB-FM** Not on air, target date unknown: 107.1 mhz; 3 kw. Ant 105 ft. Same licensee as WHLB.

Wadena (218) Wadena county

**KWAD** Jan 1, 1948: 920 khz; 1 kw, DA-N. Box 551. (56482). 631-1803. KWAD Bcstg Co. (acq 6-54).  
Net: ABC. Format: MOR.  
Robert E. Ingstad Sr., pres; Dick Grewe, coml & prom mgr; Wanda Fultz, prog dir; Dave Walter, news dir; Steve Terhaar, chief engr.  
**KKWS(FM)** Sept 23, 1968: 105.9 mhz; 50 kw. Ant 250 ft. Same licensee as KWAD. Prog sep from KWAD. Stereo.

Walker (218) Cass county

**KLLR** Target date unknown: 1600 khz; 500 w. Box 49, Park Rapids, Minn. (56470). 732-3306. De La Hunt Bcstg Corp.  
Rep: Walton.  
Edward P. De La Hunt Jr., pres.

Willmar (612) Kandiyohi county

**KWLM** 1940: 1340 khz 1 kw-D, 250 w-N. Box 838. (56201). 235-1340. Lakeland Bcstg Co.  
Net: ABC; Minn Farm Net. Rep: Savalli/Gates.  
H. W. Linder, pres & gen mgr; Jack Lynch, stn mgr; Francois Peterson, chief engr.  
**KWLM-FM** July 1, 1965: 102.5 mhz; 70 kw. Ant 390 ft. Prog sep from KWLM. Stereo.

Windom (507) Cottonwood county

**KDOM** Dec 28, 1958: 1580 khz; 250 w-D. DA. Wolf Lake Rd. (56101). 831-3908. Schneider Bcstg. (acq 3-15-70).  
Format: General.  
Larry C. Schneider, gen, coml & prom mgr; Al Hanson, prog dir; Bob Baker, news dir; Chris Martin, chief engr.

Winona (507) Winona county

**KAGE** Feb 17, 1957: 1380 khz; 1 kw-D. P.O. Box 767. (55987). 2867. KAGE Inc.

## Minnesota, Mississippi

(acq 1-5-68).  
Net: Minn Farm. Format: Uptempo MOR.  
James B. Goetz, pres; Jerry Papenfuss, gen mgr; Don Hopkins, news dir; Russ Kent, stn mgr; Len De Somer, prog dir; Les Patton, chief engr.

**KWNO** January 1938: 1230 khz; 1 kw-D, 250 w-N. 216 Center St. (55987). 452-4722. KWNO Inc. (acq 5-1-61).  
Net: ABC/I. Rep: Savalli/Gates. Format: Contemp/Easy Isteng.  
H. R. Hurd, pres & coml mgr; C. E. Williams, gen mgr; Roy Achter, prog dir; Wayne Valentine, news dir; Steven Schuh, chief engr.

Worthington (507) Nobles county

**KWOA** 1947: 730 khz; 1 kw-D. Box 592. (56187). 376-6165. Worthington Bcstg Co. Rep: Webb.  
R. W. Olson, pres & gen mgr; James J. Wychor, VP & stn mgr; Virgil Stewart, news dir; Paul Koopman, chief engr; Paul Rahders, prog dir.  
**KWOA-FM** May 3, 1961: 95.1 mhz; 100 kw. Ant 650 ft. Dup KWOA 15%. Stereo.

## MISSISSIPPI

**HAMILTON-LANDIS & ASSOCIATES, Inc.**  
NATIONWIDE MEDIA BROKERS  
WASHINGTON, D. C., CHICAGO, DALLAS, SAN FRANCISCO  
**SELL MORE**  
RADIO & TELEVISION STATIONS  
IN THE SOUTHWEST—NEAREST OFFICE IS—  
1511 BRYAN ST., DALLAS 75201  
(214) 748-0345

Aberdeen (601) Monroe county

**WMPA** February 1952: 1240 khz; 1 kw-D, 250 w-N. Box 98. (39730). 369-4561. J. W. Furr (acq 6-1-65).  
Net: NBC. Rep: Harkins. Spec progs: C&W 41 hrs wkly.  
Jim Buffington, gen mgr; Laura L. Fleming, prog dir; Hal L. Fleming, coml mgr.

Amory (601) Monroe county

**WAMY** Oct 23, 1955: 1580 khz; 5 kw-D. Box 268. (38821). Clearbrook 6-5911. Bob McRaney Enterprises Inc.

Batesville (601) Panola county

**WBLE** June 19, 1953: 1290 khz; 1 kw-D. Drawer 73. (38606). 563-7266. Panola Bcstg Co.  
Harold B. McCarley, pres, gen & coml mgr; Alfred E. Jennings, chief engr.

**REVOX**  
STEREO TAPE MACHINES SOLD EXCLUSIVELY TO BROADCASTERS



**CCA** CCA ELECTRONICS CORP.  
716 Jersey Ave., Gloucester City, New Jersey 08030 • (609) 456-1716

## Mississippi

### Belzoni *Humphreys county*

**WELZ** 1959: 1460 khz; 1 kw-D. Box 215. Phone 1071. (39038). Humphreys County Bcstg Co.  
Net: Keystone. Rep: Breen & Ward. Spec progs: Neg 15 hrs wkly.  
Roth E. Hook, pres; Carl B. Gibbons, gen mgr.

### Biloxi (601) *Harrison county*

**WLOX** May 1948: 1490 khz; 1 kw-D, 250 w-N. Box 549. (39530). 432-5591. WLOX Bcstg Co.  
Net: MBS. Rep: Masla; Busby, Finch & Woods. Spec progs: Neg 6 hrs wkly.  
J. S. Love Jr., pres; Ray Butterfield, VP & gen mgr; Charles French, coml mgr; Roy Whittaker Jr., prog dir; Jim Allen, news dir; T. B. Majure, chief engr; Leon Duke, mus dir.  
WLOX-TV affil.  
**WVMI** April 1, 1950: 570 khz; 1 kw-D. Drawer S. (39533). 432-7001. New South Communications Inc. (acq 7-60).  
Rep: Torbet. Format: C&W. Spec progs: C&W 76 hrs wkly.  
F. E. Holladay, pres; R. W. Eubanks, gen mgr; Wayne Vowell, coml & prom mgr; Ron Manning, prog dir; John Thomas, news dir; Harry Brown, chief engr.  
**WBIL(FM)** July 11, 1966: 93.7 mhz; 100 kw. Ant 320 ft. Prog sep from WVMI. Stereo.  
Format: Neg.  
John Golotte, mgr; Brock Easter, prog dir.

### Booneville (601) *Prentiss county*

**WBIP** Oct 10, 1950: 1400 khz; 1 kw-D, 250 w-N. SH. Box 232. (38829). 728-5301. Booneville Bcstg Co.  
Net: ABC. Spec progs: C&W 25 hrs wkly.  
E.O. Roden, pres; R. J. Bond, stn mgr.

### Brandon (601) *Rankin county*

**WRKN** June 1967: 970 khz; 1 kw-D, DA. Box 145 (39042) 825-5045. Wilbur J. Martin Sr.  
Rep: Beaver. Format: C&W 100%.  
W. J. Martin Sr., pres; W. J. Martin Jr., gen mgr, coml mgr & prog dir; Bob Leonard, prom mgr.

### Brookhaven (601) *Lincoln county*

**WCHJ** Aug 15, 1955: 1470 khz; 1 kw-D. Box 711 (39601) 833-6221. Rural Broadcasting Co.  
W.M. Jones, pres & gen mgr; Vera Jones, prog dir; Cramer Roberts, coml mgr, Julian Bishop, chief engr.  
**WJMB** April 1948: 1340 khz; 1 kw-D, 250 w-N, SH. Box 546. (39601). 833-6911. Brookhaven Bcstg Inc. (acq 6-10-59).  
Net: Keystone. Rep: Continental. Spec progs: C&W 10 hrs wkly.  
Aubrey H. Felder, pres & gen mgr; Ted Batson, prog dir.

### Calhoun City (601) *Calhoun county*

**WJRL** 1530 khz; 250-w D. Calhoun County Bcstg.

### Canton (601) *Madison county*

**WMGO** Dec 9, 1954: 1370 khz; 1 kw-D. Box 182. (39046). 859-2373. Canton Bcstg Inc. (acq 1965).

Net: Keystone. Spec progs: Neg 16 hrs; C&W 12 hrs, both wkly.  
James Loffin, gen mgr; Hazel Lewis, coml mgr; Noel Pass, prog dir; Mike Faulkner, news dir; Ed Hobgood, chief engr.

### Carthage (601) *Leake county*

**WECP** March 15, 1966: 1480 khz; 500 w. Drawer L. (39051). 267-7949. Meredith Colon Johnston.  
Format: Block. Spec progs: Neg 12 hrs; C&W 35 hrs, both wkly.  
Colon Johnston, gen mgr, coml mgr & chief engr.

### Centreville (601) *Amite county*

**WLBS** June 1966: 1580 khz; 250 w-D. Drawer 9728. (39631). 645-2681. E. Al Robinson. (acq 6-1-66).  
Spec progs: C&W 35 hrs wkly.  
E. Al Robinson, pres, gen, coml & prom mgr; Dixie Duncan, prog & news dir; Ben Bickman, chief engr.

### Clarksdale (601) *Coahoma county*

**WKDL** Sept 15, 1955: 1600 khz; 1 kw-D. Box 1216. (38614). 627-1600. Coahoma Bcstg Co. (acq 4-1-61).  
Net: ABC. Rep: Devney; McDermott; Crane. Format: Contemp.  
Robert J. McIntosh, pres, gen, coml & prom mgr & prog dir; Alan Brown, news dir; Betty Lou Stribling, women's dir; Arthur Nix, chief engr.  
**WROX** 1941: 1450 khz; 1 kw-D, 250 w-N. Drawer 1178 (38614). 627-7343. Eunice T. Imes. (acq 1943).  
Net: MBS; Mid South Radio. Rep: Beaver. Spec progs: Neg 24 hrs; C&W 12 hrs; Farm 12 hrs, all wkly.  
Tom Readron, gen mgr; Paul Marks, prog dir; Jean Wimberly Cauthen, news dir; C. D. Graves, chief engr.

### Cleveland (601) *Bolivar county*

**WCLD** 1949: 1490 khz; 1 kw-D, 250 w-N. Drawer X (38732). 843-4091. Radio Cleveland Inc. (acq 1957).  
Net: UPI Audio. Rep: Beaver. Format: MOR. Spec progs: C&W 12 hrs wkly.  
Clifton C. Prewett, gen mgr; Harry Beadle, prog dir; Tom Horne, news dir; Percy Kuhn, chief engr.  
**WDSK** June 25, 1958: 1410 khz; 1 kw-D. Drawer D. (38732). 843-5351. Tony P. Conguista (acq 10-11-65).  
Net: ABC. Rep: Crane. Format: C&W. Spec progs: C&W 90 hrs; Neg 5 hrs, both wkly.  
Tony P. Conguista, pres & gen mgr; Mrs. V. S. Robinson, coml & prom mgr; Ralph Washington, news dir; Jack Allen, prog dir; Tony Robinson, chief engr.  
**WDSK-FM** June 22, 1970: 92.7 mhz; 3 kw. Ant 215 ft. Prog sep from WDSK.  
Joe Blanchette, gen & coml mgr.

### Columbia (601) *Marion county*

**WCJU** Dec 20, 1946: 1450 khz; 1 kw-D, 250 w-N. Box 472. (39429). REpublic 6-2616. WCJU Inc. (acq 10-22-47).  
**WFFF** April 14, 1961: 1360 khz; 1 kw-D. Box 569. (39429). 736-2678. Haddox Enterprises Inc. (acq 1965).  
Format: MOR/C&W/Hd rock/Neg. Spec progs: C&W 30 hrs wkly.  
Lester Haddox, pres, gen mgr & chief engr.  
**WFFF-FM** October 1966: 96.7 mhz; 3 kw. Ant 100 ft. Prog sep from WFFF. Stereo.

## Columbus (601) *Lowndes county*

**WACR** 1950: 1050 khz; 1 kw-D. Box 1078. (39702). 328-1050. James W. Eather-ton (acq 3-57).  
Rep: Hopewell. Spec progs: Neg 2 hrs; C&W 8 hrs, both wkly.  
James W. Eather-ton, owner & gen mgr; James W. Eather-ton III, coml & prom mgr; Mrs. Eva T. Eather-ton, prog dir; W. R. Smith, chief engr.  
**WCBI** October 1940: 550 khz; 1 kw-D, 500 w-N, DA-2. Box 271. (39701). 328-7271. Columbus Bcstg Inc. (acq 1953).  
Net: MBS; Mid-South. Reps: Bernard; Keystone; Beaver.  
Spec progs: Neg 10 hrs; C&W 8 hrs; both wkly.  
Birney Imes Jr., pres; Bob Evans Sr., gen mgr; Jack Cochran, coml mgr; Frank Stenger, prog dir; Dave Barron, news dir; Doug Moulds, sls mgr; Thomas L. McFerrin, chief engr.  
WCBI-TV affil.  
**WMBC** Dec 4, 1969: 1400 khz; 250 w. Box 707. (39701). 328-1400. J. W. Furr.  
Net: NBC; Gulf-Central. Rep: Harkins. Format: MOR.  
J.W. Furr, pres & gen mgr; Don Stafford, prom mgr; Clyde Harris, prog dir; Ben Yarber, stn mgr; Glenn James, news dir; Robert Montgomery, chief engr.  
**WMBC-FM** Nov 1, 1969: 103.1 mhz; 3 kw. Ant 265 ft. Dups WMBC 10%.

### Corinth (601) *Alcorn county*

\***WALP(FM)** Not on air, target date unknown: 90.5 mhz; 10 w. Ant 95 ft. Box 287 (38834). Alcorn County School District.  
**WCMA** March 1, 1946: 1230 khz; 1 kw-D, 250 w-N. Box 471. (38834). 286-5575. Corinth Bcstg Inc.  
Net: ABC; Dixie. Format: MOR.  
J. Kenneth Marston, exec VP; John E. Bell, gen mgr; George L. Wyatt, coml mgr; Bobby N. Ayers, asst mgr; Kathryn H. Chapman, news dir; Talmadge E. Harvill, chief engr.  
**WKCU** Oct 24, 1965: 1350 khz; 1 kw-D. Hwy 72 East. (38834). 286-8451. The Progressive Bcstg Co.  
Net: MBS. Rep: Beaver  
James D. Anderson, gen mgr & chief engr; James H. Anderson, coml mgr; Jimmy Hinton, prog dir.  
**WKCU-FM** January 1967: 94.3 mhz; 3 kw. Ant 145 ft. Prog sep from WKCU. Stereo.  
**WWTX(FM)** 95.3 mhz; 3 kw. Ant 210 ft. P.O. Box 1367. (38834). 287-3101. Radio Corinth. Stereo.  
Dr. E. A. White, ptrn; Jim Parnell, coml mgr; Charles Weeks, ptrn & chief engr.

### Forest (601) *Scott county*

**WMAG** September 1955: 860 khz; 500 w-D. Box 1539. (39074). 469-3701. Scott County Bcstg Co. Inc.  
R. E. Hook, pres; Hugh Hughes, gen mgr; Willie Weems, coml mgr.  
**WQST(FM)** September 1965: 92.5 mhz; 28 kw. Ant 215 ft. Prog sep from WMAG. Stereo.

### Fulton (601) *Itawamba county*

**WFTO** August 15, 1967: 1330 khz; 1 kw-D. Box 587. (38843). 862-3191. Itawamba County Bcstg Co.  
Net: Keystone. Rep: Beaver. Format: MOR. Spec progs: C&W 10 hrs wkly.  
Olvie E. Sisk, pres; Ivous T. Sisk, gen & coml mgr; Glen Hughes, prog dir; Eddie Lease, news dir; Mac Dozier, prom mgr; Gene Sisk, chief engr.

Greenville (601) Washington county

**WBAQ(FM)** May 1, 1970: 97.9 mhz; 26.5 kw. Ant 120 ft. 618 Washington Ave. (38701). 335-3383. Greenville Bcstg. Co. Stereo.

Rep: Interstate Broadcasting. Format: Contemp/MOR.

Paul Artman, gen & coml mgr; Ray Doster, prog dir & prom mgr; Percy L. Kuhn, chief engr.

**WDDT** April 1953: 900 khz; 1 kw-D. 988 N. Broadway Ext. (38701). Edison 2-0526. Clearwater Bcstg Corp.

Format: Top 40.

John T. Gibson, pres; James P. Karr Jr., coml mgr; Bob Meadars, chief engr.

**WESY** (See Leland, Miss.)

**WGVM** 1948: 1260 khz; 5 kw-D. Box 247. (38701). 334-4559. Mid America Bcstg. Co.

Rep: Devney; Crane. Spec progs: Neg 4 hrs; C&W, both wkly.

David M. Segal, pres; Joe Ray Sr., gen mgr; Cal Adams, prog dir & natl coml mgr; Andy Roberts, news dir; Robert Meador, chief engr.

**WDMS(FM)** December 1967: 100.7 mhz; 51 kw. Ant 150 ft. Dup WGVM 25%.

**WJPR** August 1937: 1330 khz; 1 kw-D, 500 w-N, DA-N. Box 540. (38702). Edison 5-2617. WJPR Radio (acq 7-8-61).

Bruce Gresham, gen mgr.

Greenwood (601) Leflore county

**WABG** February 1950: 960 khz; 1 kw-D, 500 w-N, DA-N. Box 408. (38930). 453-7822. Greenwood Bcstg. Inc.

Rep: Torbet. Format: C&W/ Top 40. Spec progs: C&W 72 hrs wkly.

Cy N. Bahakel, pres; Bobby Bales, gen mgr; Celeste Sartwell, prog dir; Bob Taylor, chief engr.

**WABG-TV** affil.

**WGRM** 1937: 1240 khz; 1 kw-D, 250 w-N. Box 553. (38930). 453-1240. Fayette C. Ewing.

Net: NBC. Rep: Bernard; Beaver. Format: MOR.

F. C. Ewing, gen mgr; Clay Ewing, stn & coml mgr.

**WLEF** Sept 1, 1963: 1540 khz; 1 kw-D. 301½ W. Market St. (38930). 453-3881. William E. Hardy.

**WSWG(FM)** June 15, 1965: 99.1 mhz; 100 kw. Ant 220 ft. Box 885. (38930). 453-2174. Dixie Bcstg Inc. Stereo.

Rep: Crane.

Charles D. Saunders, pres; Keith Worrell, chief engr.

Grenada (601) Grenada county

**WNAG** February 1949: 1400 khz; 1 kw-D, 250 w-N. Box 946. (39801). 226-1400. Grenada Bcstg Inc.

Rep: M. A. Sales.

Birney Imes Jr., pres; Bob Evans Sr., gen mgr; Bob Evans Jr., coml mgr & prog dir; Bruce Mize, news dir; Jimmie Pinnix, chief engr.

Gulfport (601) Harrison county

**WGCM** 1928: 1240 khz; 1 kw-D; 250 w-N. Box 1570. (39501). 863-3522. E. O. Roden & Assoc. (acq 10-57).

Net: ABC. Rep: Walton; Crane.

E. O. Roden, pres; James E. Reese, gen mgr; Jim Wilkinson, oper mgr; Mrs. Pearlleen Pearce, office mgr; Judy Lee Dunn, traf mgr; Joe Paul, news dir; Charles Cooper, chief engr.

**WTAM(FM)** Nov 14, 1969: 102.3 mhz; 3 kw. Ant 285 ft. Prog sep from WGCM.

**WROA** Feb 27, 1955: 1390 khz; 1 kw-D. Box 370. (39502). 863-7133. Charles W. Dowdy (acq 12-15-59).

Charles W. Dowdy, pres & gen mgr.

**WROA-FM** 1964: 107.1 mhz; 2.9 kw. Ant 155 ft. Prog sep from WROA. Stereo.

Hattiesburg (601) Forrest county

**WBKH** Sept 1, 1954: 950 khz; 5 kw-D. Box 1508. (39402). 582-8224. Deep South Radio Inc. (acq 8-56).

Rep: Devney; Beaver.

Kenneth Bailey, gen mgr; James A. Hollis, coml mgr; Dean Evans, chief engr.

**WFOR** April 1924: 1400 khz; 1 kw-D, 250 w-N. 2414 West Seventh. (39402). 582-5517. J. W. Furr. (acq 7-18-65).

Net: NBC.

J. W. Furr, owner; Doc Chasten, gen mgr; D. W. Holmes, coml mgr.

**WFOR-FM** July 1, 1966: 103.7 mhz; 100 kw. Ant 255 ft. Stereo. Prog sep from WFOR.

**WHSY** Sept 24, 1948: 1230 khz; 1 kw-D, 250 w-N. Box 1008. (39401). 583-1741. Hub City Bcstg Inc.

Net: ABC.

Charles W. Holt, pres; Bob French, gen mgr; Ted Tibbett, coml mgr; Richard Strimmel, prog dir; Bob Brewer, chief engr.

**WHSY-FM** July 1, 1967: 104.5 mhz; 50 kw. Ant 130 ft. Stereo. Prog sep from WHSY.

**WORV** June 7, 1969: 1580 khz. 604 Gusie Ave. (39401). 582-7013. Circuit Bcstg Co.

Rep: Ochs. Format: Rock. Spec progs; Neg 100%.

Vernon C. Floyd, pres, gen mgr & chief engr; Mrs. Daisy Harris, coml mgr; Ruben C. Hughes, prog dir.

**WXXX** September 1957: 1310 khz; 1 kw D. Box 471, 103 Broadway Drive. (39401). 583-2618. Echo Bcstg Corp. (acq 8-64).

Rep: Gill-Perna; Dora-Clayton. Format: Contemp.

Edd Cantrell, pres; John K. King, gen mgr; Marshall R. Magee, coml mgr; Jason Scott, prog dir; Bonnie Nitzelt, prom mgr; Andrew R. Reeves III, news dir; Doug Mathis, chief engr.

**WJDX** 1929: 620 khz; 5 kw-D, 1 kw-N, DA-N. Box 2171. (39205). 948-3333. TWX 810-966-2616. Lamar Life Insurance Co.

Net: NBC. Rep: H-R. Format: MOR.

Harland L. Knight, pres; Bob McRaney Jr., gen mgr; Monroe Looney, stn & coml mgr; Forrest Cox, farm dir; David Miehler, news dir; Floyd Kinard, chief engr.

**WJDX-FM** 1948: 102.9 mhz; 100 kw. Ant 1800 ft. Prog sep from WJDX-AM. Stereo. WLBT(TV) affil.

**WJQS** 1947: 1400 khz; 1 kw-D, 250 w-N. Box 22604. (39205). 948-2401. Town & Country Bcstg Inc. (acq 9-30-66).

Net: MBS. Rep: Beaver. Spec progs: C&W 100%.

Mrs. Ann C. Zimmerman, pres; G. Lee Hodges, gen & coml mgr & chief engr; John Friskillo, prog dir.

**WJXN** 1945: 1450 khz; 1 kw-D, 250 w-N. Box 786. (39205). 352-6673. Jackson Bcstg Co.

Rep: Dora-Clayton. Spec progs: C&W 100%.

Elva J. Upton, pres; James H. Luper, gen mgr; Rodger E. Ownby, coml & prom mgr & news dir; Hal Harris, prog dir; Billy Harris, chief engr.

**WOKJ** September 1954: 1550 khz; 50 kw-D, 10 kw-N, DA-2. Box 3228. (39207). 948-1515. Jomac Jackson Corp.

Rep: Howard. Spec progs: Neg 100%.

Mrs. John M. MacLendon, pres; Charles Fletcher, gen mgr; Wade Graves, prog dir; Bill Gabbert, chief engr.

**WFXM(FM)** Not on air, target date Dec. 1970: 95.5 mhz; 100 kw. Ant 295 ft. Prog sep from WOKJ.

Lewis J. Hooper, gen mgr.

**WRBC** 1947: 1300 khz; 5 kw-D, 1 kw-N. Box 9801 (39206). 956-4151. The Rebel Bcstg Co.

Net: ABC. Rep: McGavren Guild-PGW. Format: Contemp.

W. B. McCarty Jr., pres; R. B. Rall Jr., gen mgr; Jim Reihle, news dir; William Fulgham, chief engr.

Mississippi

**WCPC-FM** Sept 19, 1968: 93.3 mhz; 100 kw. Ant 460 ft. Prog sep from WCPC. Stereo.

Indianola (601) Sunflower county

**WNLA** May 1953: 1380 khz; 500 w-D. Box 667. (38751). 887-1380. Fritts Bcstg Inc. (acq 10-1-63).

Net: ABC. Rep: Bunchez; Beaver. Format: Contemp MOR. Spec progs: Neg 6 hrs; C&W 6 hrs, both wkly.

Edward O. Fritts, pres & gen mgr; Don F. Murray, stn mgr & prog dir; Charles T. Smith, chief engr.

**WNLA-FM** Sept 1, 1969: 105.5 mhz; 3 kw. Dups WNLA 75%.

Iuka (601) Tishomingo county

**WVOM** Sept 17, 1960: 1270 khz; 1 kw-D. P.O. Box 279. (38852). 423-2251. Kelly S. Segars (acq 2-1-70).

Rep: Hopewell. Format: C&W/Top 40/ Gosp. Spec progs: C&W 50 hrs wkly.

Kelly S. Segars, pres; Dave Floyd, gen & coml mgr; Benny Kaye, prog dir; Jim Shackelford, news dir; W. D. Floyd, chief engr.

**WTIB** Nov 5, 1970: 104.9 mhz. Prog sep from WVOM.

Jackson (601) Hinds county

**WJDX** 1929: 620 khz; 5 kw-D, 1 kw-N, DA-N. Box 2171. (39205). 948-3333. TWX 810-966-2616. Lamar Life Insurance Co.

Net: NBC. Rep: H-R. Format: MOR.

Harland L. Knight, pres; Bob McRaney Jr., gen mgr; Monroe Looney, stn & coml mgr; Forrest Cox, farm dir; David Miehler, news dir; Floyd Kinard, chief engr.

**WJDX-FM** 1948: 102.9 mhz; 100 kw. Ant 1800 ft. Prog sep from WJDX-AM. Stereo. WLBT(TV) affil.

**WJQS** 1947: 1400 khz; 1 kw-D, 250 w-N. Box 22604. (39205). 948-2401. Town & Country Bcstg Inc. (acq 9-30-66).

Net: MBS. Rep: Beaver. Spec progs: C&W 100%.

Mrs. Ann C. Zimmerman, pres; G. Lee Hodges, gen & coml mgr & chief engr; John Friskillo, prog dir.

**WJXN** 1945: 1450 khz; 1 kw-D, 250 w-N. Box 786. (39205). 352-6673. Jackson Bcstg Co.

Rep: Dora-Clayton. Spec progs: C&W 100%.

Elva J. Upton, pres; James H. Luper, gen mgr; Rodger E. Ownby, coml & prom mgr & news dir; Hal Harris, prog dir; Billy Harris, chief engr.

**WOKJ** September 1954: 1550 khz; 50 kw-D, 10 kw-N, DA-2. Box 3228. (39207). 948-1515. Jomac Jackson Corp.

Rep: Howard. Spec progs: Neg 100%.

Mrs. John M. MacLendon, pres; Charles Fletcher, gen mgr; Wade Graves, prog dir; Bill Gabbert, chief engr.

**WFXM(FM)** Not on air, target date Dec. 1970: 95.5 mhz; 100 kw. Ant 295 ft. Prog sep from WOKJ.

Lewis J. Hooper, gen mgr.

**WRBC** 1947: 1300 khz; 5 kw-D, 1 kw-N. Box 9801 (39206). 956-4151. The Rebel Bcstg Co.

Net: ABC. Rep: McGavren Guild-PGW. Format: Contemp.

W. B. McCarty Jr., pres; R. B. Rall Jr., gen mgr; Jim Reihle, news dir; William Fulgham, chief engr.

## Mississippi

**WJMI(FM)** 1967: 99.7 mhz; 100 kw. Ant 280 ft. Progs sep from WRBC. Stereo.

**WRKN** (See Brandon, Miss.)

**WSLI** September 1938: 930 khz; 5 kw, DA-N. Box 8187. (39204). 372-6311. Capitol Bcstg Co. (acq 6-30-55).

Net: ABC. Rep: Katz.  
T. R. Hederman Jr., pres; L. M. Sepaugh, VP & gen mgr; R. H. Voorhis, stn & coml mgr; Al Simmons, prog dir; Dorothy Dawley, prod mgr; Bert Case, news dir; C. A. Perkins, chief engr.

**WSLI-FM** Sept 16, 1966: 96.3 mhz; 80 kw. Ant 1420 ft. Prog sep from WSLI. Stereo.  
WJTV(TV) affil.

**WWHO(FM)** Nov 1, 1964: 94.7 mhz; 100 kw. Ant 365 ft. Box 22525. 373-1000. Dr. Marvin H. Osborne. Stereo.  
Dr. Marvin H. Osborne, pres & gen mgr; Joanne Stanton, prog dir; Haywood Walters, prom mgr; Cecil Selman, chief engr.  
WWHO-TV affil.

**WWUN** April 8, 1965: 1590 khz; 5 kw-D, 1 kw-N, DA-N. Delta Station, Box E. (39213). 362-8854. WWUN Inc.  
Rep: Masla.  
Tim LeBlanc, gen mgr.

### Kosciusko (601) Attala county

**WKOZ** Oct 31, 1947: 1340 khz; 1 kw-D, 250 w-N. Box A. (39090). 289-1340. H. Mims Boswell Jr. (acq 6-1-62).  
Spec progs: Neg 9 hrs; C&W 15 hrs, both wkly.

H. Mims Boswell Jr., gen mgr; Carol Payne, prog dir; Tommy Gunn, news dir; Jack Davis, chief engr.

**WKOZ-FM** June 25, 1965: 105.1 mhz; 28.5 kw. Ant 165 ft. Prog sep from WKOZ. Stereo.

### Laurel (601) Jones county

**WAML** Oct 20, 1932: 1340 khz; 1 kw-D, 250 w-N. Box 367. (39440). 428-5601. New Laurel Radio Stn Inc.  
Net: NBC, Keystone. Rep: Walton. Format: MOR/Mus/News/Sports.  
Harold M. Mation, pres; Frank Sumrall, gen mgr; Morris M. Caver, coml mgr; Dennis Smith, prog dir & news dir; William A. Loving, prom mgr; Walter Hitt, chief engr.

**WLAU** June 15, 1946: 1430 khz; 5 kw-D. Box 167. (39441). 428-7227. Southland Inc. (acq 4-12-65).  
Rep: Burn-Smith. Spec progs: C&W 100%.

Holton D. Turnbough, pres; F. M. Smith, VP & gen mgr; Harry K. Mauldin, chief engr.

**WNSL** Feb 27, 1957: 1260 khz; 5 kw-D. Box 2336. (39441). 425-1491. Voice of the New South Inc.  
Net: ABC. Rep: Savalli/Gates. Format: Contemp MOR. Spec progs: C&W 18 hrs wkly.

Joe Carson, pres; Granville Walters, gen mgr; Teck Jones, coml mgr; Mel Morriss, prog dir; Ed Breland, news dir; Glynn Holland, chief engr.

**WNSL-FM** March 10, 1959: 100.3 mhz; 28 kw. Ant 170 ft. Prog sep from WNSL. Stereo.

### Leland (601) Washington county

**WESY** April 8, 1958: 1580 khz; 1 kw-D. Box 599. 310 May Bldg., Greenville, Miss.

(38701). 332-0770. Miss-Ark Bcstg Co.  
Reps: Greener-Hiken-Sears; Dora-Clayton.  
Spec progs: Neg 100%.  
Miller Abraham, gen & coml mgr; Eddie Williams, news dir; Bill Jackson, chief engr.

### Lexington (601) Holmes county

**WXTN** Oct 23, 1959: 1000 khz; 5 kw-D. Drawer M. (39095). 834-1254. Mathis, Mathis, Mathis and Skelton.  
Rep: Beaver.  
Robin Mathis, pres; Fannie T. Cothran, gen mgr & chief engr.

### Louisville (601) Winston county

**WLSM** March 11, 1953: 1270 khz; 5 kw-D. Box 111. (39339). 773-3481. Louisville Bcstg Corp.  
Net: ABC. Rep: Savalli/Gates.  
Eddie Holliday, pres; Fred Vice, gen mgr; Darryl Parkes, coml mgr; John Jenkins, prog dir.  
**WLSM-FM** April 22, 1966: 107.1 mhz; 3 kw. Ant 200 ft. Prog sep from WLSM.

### Lucedale (601) George county

**WRBE** Sept 3, 1960: 1440 khz; 5 kw-D. Box 827. (39452). 947-8151. Allen Bcstg Co. (acq 1968).  
Net: ABC; Interstate Broadcasting Co. Format: Modern C&W/ Gospel/MOR.  
Spec progs: C&W 50 hrs wkly.  
Douglas T. Luce, pres; James E. Powell, coml & prom mgr & chief engr; Carolyn Haines, prog & news dir.

### Magee (601) Simpson county

**WSJC** July 5, 1957: 810 khz; 50 kw-D, 500 w-N, DA-N. Box 426. (39111). 466-3426. Southeast Mississippi Bcstg Co.  
Rep: Beaver.  
Mrs. Marvin Mathis, gen mgr; Jim Tugwell, chief engr.

**WSJC-FM** Target date 1969: 107.5 mhz; 100 kw. Ant 490 ft. Prog sep from WSJC.

### Marks (601) Quitman county

**WAPF** April 18, 1948: 980 khz; 5 kw-D. Box 604, 317 Canal St. (39648). Southwestern Bcstg Co. of Mississippi.  
Rep: Bernard; Beaver. Format: Block.  
Philip D. Brady, gen mgr & chief engr; Jack Lazarus, coml mgr; Agnes Louise McGehee, local news dir.

**WQMA** Dec 1, 1969: 1520 khz; 250 w-D. P.O. Box B. (38646). 326-8161. Quitman Bcstg Co.  
Rep: MBA. Format: MOR. Spec progs: C&W 10 hrs wkly.  
E. I. Scarbrough, mgr; William E. Hardy, gen mgr.

### McComb (601) Pike county

**WCCA(FM)** Dec 14, 1968: 94.1 mhz; 57 kw. Ant 160 ft. P.O. Box 237. (39648). 684-1342. Southwestern Bcstg Co. of Miss.  
Format: Neg 100%. Spec progs: Neg 105 hrs wkly.  
A. M. Smith, gen mgr; Larry Dorr, coml mgr; David Bell, prog dir; Lanell Barnes, prom mgr.

**WHNY** 1939: 1250 khz; 5 kw-D, 500 w-N, DA-N. Drawer E. (39648). 684-8141. Bcst Service Inc. (acq 1-54).  
Rep: Hopewell; Jones. Format: MOR/C&W. Spec progs: C&W 50 hrs wkly.  
Charles W. Holt, pres; Dean B. Strickland, gen mgr; Lamar D. Tominello, coml &

prom mgr; John A. White, chief engr; Maureen Clark, asst mgr.

### Meridian (601) Lauderdale county

**WCOB** Feb 26, 1926: 910 khz; 5 kw-D, 1 kw-N. Box 591. (39302). 482-7714. Mississippi Bcstg Co.  
Net: CBS.  
Withers Gavin, pres & gen mgr.  
WCOB-TV affil.

**WDAL** Feb 1, 1958: 1330 khz; 1 kw-D. Box 5467. (39301). 483-4891. Broadcasters & Publishers Inc. (acq 4-1-66).  
Net: MBS. Rep: Beaver.  
Houston L. Pearce, pres & gen mgr; Mrs. Harold Page, coml mgr; Mike Locker, prog dir; Al Hayes, prom mgr; Paul Fuhr, news dir.

**WDAL-FM** 1968: 101.3 mhz; 28.5 kw. Ant 105 ft. Same licensee as WDAL. Dup WDAL 100%.

**WMOX** Dec 1, 1945: 1010 khz; 10 kw-D, 1 kw-N, DA-2. Box 1511. (39301). 482-0171. Lauderdale Bcstg Inc. (acq 4-1-65).  
Net: ABC. Spec progs: C&W 14 hrs wkly.  
Eddie Smith, gen mgr; Len Maith, coml mgr; Jerry Kerns, news dir; Steve Burkes, chief engr.

**WOKK** 1946: 1450 khz; 1 kw-D, 250 w-N. Box 5797. (39301). 482-6133. New South Bcstg Corp. (acq 4-1-57).  
Net: ABC. Rep: Savalli/Gates. Format: Modern Country. Spec progs: Neg 9 hrs wkly.  
F. E. Holladay, pres; J. W. Carson, gen mgr & sec-treas; Jerry Brophy, prog dir; Don Partridge, stn mgr; R. K. Wall, chief engr.

**WOKK-FM** August 1967: 97.1 mhz; 40 kw. Ant 330 ft. Prog sep from WOKK. Stereo. Net: ABC-FM.

**WQIC** December 1957: 1390 khz; 5 kw-D. Box 5353. (39301). 483-9232. Torgerson Bcstg. Co. Inc. (acq 9-14-68).  
Rep: Howard. Spec progs: Neg 100%.  
Stan Torgerson, pres & gen mgr; Mrs. Dorothy Torgerson, coml mgr; Larry Torgerson, prog dir; Barbara Torgerson, mus dir; James Walker, news dir; Joe Saxon Jr., chief engr.

### Moss Point (601) Jackson county

**WCIS** 1460 khz; 1 kw-D. Standard Broadcasting Inc.

### Natchez (601) Adams county

**WMIS** May 18, 1941: 1240 khz; 250 w. Box 1248. (39120). 442-2522. Natchez Bcstg Co.  
Net: NBC; Rep: Bernard; Beaver. Format: Contemp. Spec progs: Neg 28 hrs wkly.  
Diana Ewing, pres; W. J. Wall, gen mgr & news dir; James B. Nutter, coml mgr; Eric Walter, prog dir; Bob Cupit, prom mgr; Lannis Lyngle, chief engr.

**WNAT** Dec 4, 1949: 1450 khz; 1 kw-D. 250 w-N. Box 768. (39120). 442-4895. Old South Bcstg Inc. (acq 11-20-58).  
Net: ABC. Rep: Bolles; Crane. Format: Block. Spec progs: Neg 48 hrs; C&W 40 hrs, both wkly.  
Joseph S. Zuccaro, pres; Marie Z. Perkins, gen mgr; Helen B. Flowers, coml mgr; Al Britt, prog dir; Johnnie Harris, prom mgr; Red Riley, news dir; Terry L. Langston, chief engr.

**WQNZ(FM)** March 1968: 95.1 mhz; 99 kw. Ant 370 ft. Prog sep from WNAT. Stereo.  
Format: Hit Parade.  
Alan Perkins, prog dir.

## Mississippi

### New Albany (601) Union county

**WNAU** March 27, 1955: 1470 khz; 500 w, DA-N. Box 808. (38652). 534-4361. New Albany Bcstg. Co.

Rep: Beaver. Spec progs: Neg 3 hrs; C&W 12 hrs, both wkly.

V. Keith Wroten, gen mgr; J. Bryant & Chuck Stepp, coml mgr; Wynez Wroten, prog dir; Bob Scarborough, chief engr.

**WNAU-FM** Sept 28, 1966: 103.5 mhz; 36 kw. Ant 79 ft. Prog sep from WNAU. Stereo.

### Newton (601) Newton county

**WBKN** March 15, 1958: 1410 khz; 500 w-D. 110 South Main St. (39345). Newton County Bcstg Co.

### Ocean Springs (601) Jackson county

**NEW FM** Not on air, target date unknown: 103.1 mhz; 3 kw. Ant 295 ft. 461 Glen Valley Way, Gulfport, Miss. (39501). Charles H. Cooper.

### Oxford (601) Lafayette county

**WSUH** May 1, 1955: 1420 khz; 1 kw-D. Box 511. (38655). 234-6881. Leroy Kilpatrick. (acq 1962).

Net: Keystone; Ole Miss. Football. Rep: Beaver.

Leroy Kilpatrick, gen mgr & chief engr.

**WOOR(FM)** Jan 1, 1969: 97.5 mhz; 27 kw. Ant 265 ft. Same licensee as WSUH. Prog sep from WSUH. Stereo.

### Pascagoula-Moss Point (601)

#### Jackson county

**WCIS** May 1, 1964: 1460 khz; 1 kw-D. Radio Park, Pascagoula. (39567). 762-1821. Standard Bcstg Inc.

**WCIS-FM** June 1, 1964: 104.9 mhz; 3 kw. Ant 150 ft. Prog sep from WACY.

**WPMP** September 1951: 1580 khz; 1 kw-D. Box 789, Pascagoula. (39567). 762-3113. Crest Bcstg Co.

Net: ABC.

William R. Guest Jr., pres; Walter L. Smith, VP & gen mgr; Hal Comello, coml mgr; Patrick J. Fagan, prog dir.

**WPMP-FM** December 1964: 99.1 mhz; 26 kw. Ant 185 ft. Dup WPMP 30%. Stereo.

### Philadelphia (601) Neshoba county

**WHOC** July 31, 1948: 1490 khz; 1 kw-D, 250 w-N. Box 26. (39350). 656-1490. William Howard Cole.

Spec progs: Neg 8 hrs; C&W 12 hrs, both wkly.

William Howard Cole, pres & gen mgr; Rex Smith, prog & news dir & chief engr.

### Picayune (601) Pearl River county

**WRJW** October 1949: 1320 khz; 5 w-D. Box 849. (39466). 798-4835. Tung Bcstg. Co. (acq 9-25-52).

Net: ABC.

Hugh O. Jones, pres; James O. Jones II, gen mgr; Darris Moeller, coml mgr; Robert Ingram, prog & news dir; Henry Hunter, chief engr.

### Pontotoc (601) Pontotoc county

**WSEL** Nov 30, 1962: 1440 khz; 1 kw-D. P.O. Box 240. (38863). 489-1440. Pontotoc Bcstg Co.

Net: MBS. Rep: Continental Sls. Spec progs: Neg 12 hrs; C&W 24 hrs, both wkly.

Lee H. Thompson, pres; W. S. Bridges, gen mgr; Ruth T. Bridges, coml mgr & chief engr; Ed Bishop, prog & news dir; Danny Walls, prom mgr; Bill Tate, news dir.

**WSEL-FM** Jan 1, 1966: 96.7 mhz; 3 kw. Ant 300 ft. Dup WSEL 50%.

### Poplarville (601) Pearl River county

**WRPM** 1963: 1530 khz; 10 kw, 1 kw (CH)-D. Box 352. (39470). 795-4900. Ben O. Griffin.

Ben Griffin, owner, mgr & chief engr.

**WRPM-FM** Feb 14, 1966: 107.9 mhz; 100 kw. Ant 140 ft. Progs sep from WRPM.

### Prentiss (601) Jefferson Davis county

**WKPO** July 21, 1965: 1510 khz; 1 kw-D, 250 w-CH. Box 445. (39474). 792-5972. Jeff Davis Bcstg Svc.

Albert Mack Smigh, gen mgr; Charles A. Boone, stn & coml mgr & chief engr; Claude Peters, prog dir.

### Quitman (601) Clarke county

**WBFN** Feb 2, 1968: 1500 khz; 1 kw-D. Drawer 70. (39355). 776-2931. A. C. Elliott Jr.

Spec progs: Neg 14 hrs; C&W 28 hrs, both wkly.

Herman Kelly, gen mgr; A. C. Elliott Jr., chief engr.

### Ripley (601) Tippah county

**WCSA** June 22, 1964: 1260 khz; 500 w-D. Box 435. (38663). 837-9024. Tippah Bcstg Co.

### Senatobia (601) Tate county

**\*WNJC-FM** Not on air, target date unknown: 90.1 mhz; 2.58 kw. Ant 147 ft. c/o R. D. McLendon, College Station 38668. Mississippi Junior College.

**WSAO** Aug 8, 1962: 1550 khz; 5 kw-D. Box 68. 562-5311. Northwest Mississippi Bcstg Co.

Net: Keystone. Rep: Continental Sls; Beaver. Spec progs: Neg 14 hrs; C&W 24 hrs, both wkly.

Mel Chrestman, gen mgr.

### Starkville (601) Oktibbeha county

**WKOR** July 9, 1968: 980 khz; 1 kw-D. 201 Lampkin St. (39759). 323-4980. Golden Triangle Radio Corp.

Net: ABC. Rep: Carpenter. Format: Top 40.

G. G. Boyd Jr., gen mgr; Giles K. Ward, asst mgr; H. L. Luke, prom mgr; Dennis F. Hudson, prog dir; Donnie Barton, chief engr.

**WSSO** Nov 8, 1948: 1230 khz; 1 kw-D, 250 w-N. Box 61. (39759). 323-1230. Starkville Bcstg Co.

Net: NBC. Rep: Keystone. Format: MOR. Spec progs: Neg 12 hrs; C&W 12 hrs, both wkly.

Joe Phillips, pres, gen mgr & chief engr; Norvell Williams, coml mgr; Martha Ballard, prog dir; Roy Tipton, news dir.

**WSMU-FM** July 15, 1968: 106.3 mhz; 3 kw. Ant 220 ft. Prog sep from WSSO. Stereo.

### Taylorsville (601) Smith county

**WSCO** Oct 16, 1968: 1280 khz; 5 w-D. Box 646. (39168). 785-6576. Taylorsville Bcstg Co. Inc.

Net: IBC Miss.; Keystone. Rep: Beaver.

Format: C&W. Spec progs: C&W 42 hrs wkly.

C. Everett Boutwell, pres; Ed Mitchell, coml mgr; Tony Myrick, prog dir; Jim Maxie, chief engr.

### Tishomingo (601) Tishomingo county

**\*WTMO(FM)** Not on air, target date unknown: 88.9 mhz; 16 w. Ant 103 ft. 203 Quitman St., Iuka, Miss. 38852. Tishomingo County School District.

### Tupelo (601) Lee county

**WELO** May 1944: 580 khz; 1 kw-D, 500 w-N, DA-2. Box 410. (38801). 842-7658. Tupelo Bcstg Inc.

Net: MBS; Mid-South. Rep: Bernard; Beaver.

Birney Imes Jr., pres; Bob Evans, gen mgr; Ernest Bowen, stn mgr; Paul Chamberlain, prog dir; Jack Cristil, coml mgr; Bill Sides, news dir; Leroy Green, chief engr.

**WELO-FM** Sept 1968: 98.5 mhz; 100 kw. Ant 499 ft. Progs sep from WELO. Stereo.

**WTUP** 1953: 1490 khz; 1 kw-D, 250 w-N. Box 258. (38801). 844-1490. Lee Bcstg Corp.

Net: ABC. Rep: PRO Time Sls; Ochs.

E. O. Roden, pres; T. L. Estess, gen mgr; Tommy Strickland, prog dir; Wayne Coleman, asst mgr; Ron McDonald, news dir; B. Pinkard, coml mgr; Truman Patterson, chief engr.

### Tylertown (601) Walthall county

**WTYL** Feb 8, 1969: 1290 khz; 1 kw-D. Box 451, 922 Union Road (39667). 876-2105. Tylertown Bcstg. Co.

Spec progs: C&W 48 hrs wkly.

Paul Pittman, pres; Roy E. Powe, gen mgr & chief engr; Douglas Walker, prog dir.

### Vicksburg (601) Warren county

**WKYV-FM** April 1, 1970: 106.7 mhz; 58 kw. Ant 514 ft. Route 3, Box 2-A. (39180). 638-5111.

Net: ABC/I. Format: C&W.

Allen U. Hollis, pres; Morris Currie, VP, spts dir; Bobby Bishop, chmn of bd, sls mgr; William K. Hoisington, sec-treas, stn mgr, chief engr; Wayne Powell, mus dir; Herb Jolly, news dir; Connie Thomas, wom dir.

**WQBC** 1931: 1420 khz; 1 kw-D, 500 w-N. Evening Post Bldg. (39180). 636-1108. Delta Bcstg Inc.

Net: MBS; Keystone.

L.P. Cashman, pres; Mary Van Cashman, sec-treas & gen mgr; L. L. Miller, stn mgr; Waverley Conway, chief engr.

**WQMV(FM)** March 19, 1966: 98.7 mc; 56 kw. Ant 310 ft. Box 1111. 2845 Clay St. (39180). 636-5250. WQMV Radio Co.

Waymond Eugene Underwood, pres, gen, prom & coml mgr; Mike Baroudy, prog dir; Bill Ford, news dir; Waverly Conway, chief engr.

**WVIM** 1948: 1490 khz; 250 w. Box 76. (39180). 636-1494. Charles W. Dowdy. (acq 1-23-70).

Rep: Hopewell. Format: Contemp/MOR. Spec progs: Neg 20 hrs; C&W 14 hrs, both wkly.

Charles W. Dowdy, pres; Carnell Tucker, gen mgr; Dudley Evans, coml mgr; Roy Whitaker, prog dir & chief engr; Sam

## Mississippi, Missouri

Miller, prom mgr; Bill Cooper, news dir; Brenda Roland, traf mgr.

### Water Valley (601) Yalobusha county

**WVLY** 1320 khz; 500 w-D. Tri Lakes Bcstg Co.

### Waynesboro (601) Wayne county

**WABO** Sept 11, 1954: 990 khz; 1 kw-D. Box 507. (39367). 735-4331. Wilbur J. Martin Sr. (acq 12-18-61). Rep: Keystone. Spec progs: C&W 63 hrs wkly. Wilbur J. Martin Sr., pres; Wilbur J. Martin Jr., VP & prom mgr; Charles D. Burgess, gen mgr; Jeff Ketter, chief engr.

### Wesson (601) Copiah county

\***WWCL(FM)** Not on air, target date unknown: 91.1 mhz; 10 w. c/o Billy B. Thames (39191). Copiah-Lincoln Junior College.

### West Point (601) Clay county

**WROB** September 1947: 1450 khz; 1 kw-D, 250 w-N. Box 758. (39773). 494-1450. Bob McRaney Enterprises Inc. Net: MBS. Rep: Beaver. Bob McRaney Sr., pres; Jack King, gen mgr & chief engr.

### Wiggins (601) Stone county

**WIGG** 1420 khz; 1 kw-D. Stone County Bcstrs Inc.

### Winona (601) Montgomery county

**WONA** Oct 25, 1958: 1570 khz; 1 kw-D. Box 310. (38967). 283-1570. Southern Electronics Co. Net: Mid South Net. Rep: Bernard. Bob Evans, pres; Jim Holt, gen & coml mgr & news dir; Lois Blankship, prog dir; John Baragona, chief engr.

### Yazoo City (601) Yazoo county

**WAZF** July 7, 1947: 1230 khz; 1 kw-D, 250 w-N. P.O. Box 47. (39194). 746-2371. Twelve-Thirty Inc. (acq 6-1-67). Rep: Hopewell. Spec progs: Neg 22 hrs wkly. Frank Holifield, pres, gen & coml mgr; John D. Harris, prog dir & chief engr. **WJNS-FM** Dec 13, 1968: 92.1 mhz; 3 kw. Ant 140 ft. Box 311, Hiway 49E. (39194). Gateway Bcstg Co. Stereo. Rep: Crane. Spec progs: C&W 85½ hrs; Gosp 3 hrs; MOR 35 hrs, all wkly. Joel Netherlands, pres & gen mgr; Dave Smith, coml mgr; Jim Watson, prog dir; Don Leenhouts, chief engr.

## MISSOURI

### Aurora (417) Lawrence county

**KSWM** Oct 19, 1961: 940 khz; 500 w-D. Box 410. (65605). 678-4131. KSWM Inc. Spec progs: C&W 20 hrs wkly. Galen O. Gilbert, pres; Joe L. McCullah, gen mgr; Everette D. Archer, coml mgr; Donna McKinley, prog dir; Dave Hampton, prom mgr; Bill Rapp, news dir & chief engr.

**KSWM-FM** Feb 19, 1968: 100.1 mhz; 2.7 kw. Ant 170 ft. Dup KSWM 10%. Stereo.

### Bolivar (417) Polk county

**KBLR**: 1130 khz; 250 w-D. Box 360. (65613). 326-5257. Shepherd of the Hills Bcstg Co. Paul Rheuark, gen mgr. **KLTB(FM)** August 1967: 106.3 mhz; 3 kw. Ant 200 ft. Dup KBLR 50%.

### Boonville (816) Cooper county

**KWRT** Aug 11, 1953: 1370 khz; 1 kw-D. KWRT Bldg., Radio Hill Rd. (65233). 882-6505. William R. Tedrick. William R. Tedrick, owner, gen & coml mgr; Audrey M. Tedrick, prog dir & prom mgr; S. V. Stoecklein, news dir; Donald E. Shepard, chief engr.

### Bowling Green (314) Pike county

**KPCR** Dec 13, 1966: 1530 khz; 1 kw-D, 250 w-CH, Box 1 (63334). 324-2283. Pike County Bcstg Co. Format: C&W 100%. J. Paul Salois, pres, gen mgr & chief engr; Betty A. Salois, stn mgr; Joe Lewis, sls mgr; Sharon J. Hall, off mgr.

### Branson (417) Taney county

**KBHM** Dec 21, 1956: 1220 khz; 1 kw-D. Box 309. (65616). 334-3133. Shepherd of the Hills Bcstg Co. Net: Keystone. Rep: Bradley. Orville Barton, gen mgr & news dir; Terry Claar, coml mgr; Bob Mabe, prom mgr; Dorothy Cook, prog dir; Robert Stauffer, chief engr. **NEW FM** Not on air, target date unknown: 106.3 mhz; 3 kw. Ant 206 ft. 1625 E. Cherokee, Springfield, Mo. (65804). John M. Rushton.

### Brookfield (816) Linn county

**KGHM** Feb 14, 1956: 1470 khz; 500 w-D, DA. 308½ N. Main St. (64628). 258-4477. Green Hill Bcstg Co. Spec progs: Rock 15 hrs; Easy Isteng 17 hrs; C&W 26 hrs, all wkly. George Williams, pres; John Shane, prog & news dir; Gene Anderson, chief engr.

### Buffalo (417) Dallas county

\***KBFL(FM)** Aug 20, 1965: 91.3 mhz; 1.15 kw. Ant 170 ft. (65622). 345-2412. School District No. 1, Dallas county. Dillard A. Mallory, supt of schools; Wayne Lemons, chief engr & gen mgr; Robert Lee, prog dir.

### Butler (816) Bates county

**KMAM** May 11, 1962: 1530 kc; 500 w-D. Box 191. (64730). 679-4119. Bates County Bcstg Co. Rep: Walton; Magic Circle. Spec prog: C&W 24 hrs; Gosp 6 hrs, both wkly. B. D. Thornton, pres, gen mgr & chief engr; J. D. Thornton, coml mgr & prog dir; Jim Laffoon, prom mgr & news dir.

### Canton (314) Lewis county

**NEW FM** Not on air, target date unknown: 102.3 mhz; 3 kw. Ant 175 ft. 2501 Vermont St., Quincy, Ill. (62301). Lewis County Bcstg.

### Cape Girardeau (314)

#### Cape Girardeau county

**KFMP(FM)** September 1966: 102.9 mhz; 5.1 kw. Ant 105 ft. Box 1148. (63701). 335-0103. KFMP Stereo (acq 5-70). Stereo. Format: MOR. John McMasters, stn mgr. **KFVS** 1925: 960 khz; 5 kw-D, 500 w-N, DA-N. 324 Broadway. (63701). 335-5511. TWX 314-334-4147. Hirsch Bcstg Co. Rep: Meeker; Beaver; Gray. Oscar C. Hirsch, pres; Ralph L. Hirsch, coml mgr. KFVS-TV affil.

**KGMO** 1951: 1550 khz; 5 kw-D, DA. South Kings highway. (63701). 335-8228. KGMO Radio-TV Inc. (acq 5-66). William M. Bryan, pres; William Suedekum, prom mgr; Bill Bryan, chief engr. **KGMO-FM** March 17, 1969: 100.7 mhz; 28.5 kw. Ant 170 ft. Same licensee as KGMO.

**KZYM** June 10, 1966: 1220 khz; 250 w-D. 1025 Broadway. (63701). 335-8291. Missouri-Illinois Bcstg Co. Format: Modern C&W. Jerome B. Zimmer, gen mgr.

### Carrollton (816) Carroll county

**KAOL** April 18, 1959: 1430 khz; 500 w-D. Eighth & Jefferson Sts. (64633). Lincoln 2-0404. Homeland Enterprises Inc. Rep: Hopewell; Keystone. R. H. Staton, pres; Edward E. Staton, gen mgr; Clement J. Filbin, coml mgr; Jerry Smith, stn mgr; Charles M. Bolinger, chief engr.

**KAOL-FM** July 13, 1962: 101.1 mhz; 110 kw. Ant 275 ft. Dup KAOL 100%.

### Carthage (417) Jasper county

**KDMO** June 1, 1947: 1490 khz; 250 w. Box 426. (64836). 358-2648. Carthage Bcstg Co. (acq 10-1-62). Format: MOR. Spec progs: C&W 18 hrs wkly. George Kolpin, pres; Ruth Kolpin, gen mgr; Ronald Petersen, coml mgr; Roy Barnes, stn mgr; John Terry, news dir; George Kolpin & Morris Sweet, chief engr.

### Caruthersville (314) Pemiscot county

**KCRV** Feb 22, 1950: 1370 khz; 1 kw-D. Box 909. (63830). 333-1370. Pemiscot Bcstrs. Rep: Hopewell; Beaver. Spec progs: Neg 12 hrs; C&W 24 hrs, both wkly. J. Eric Taylor, pres; Cleat Stanfill, gen & coml mgr; Les Bradford, news dir; Al Lawrence, chief engr.

### Charleston (314) Mississippi county

**KCHR** 1953: 1350 khz; 1 kw-D. Box 206. (63834). 683-4336. South Missouri Bcstg Co. Rep: Keystone; Walton. Spec progs: C&W 12 hrs wkly. Kermit Barker, pres, gen mgr & chief engr; Jim Byrd III, prog dir; Dennis Mitchell, prom mgr & news dir.

### Chillicothe (816) Livingston county

**KCHI** March 3, 1950: 1010 khz; 250 w-D. Box 719. (64601). Mission 6-4173. Cecil W. & Jane A. Roberts. Rep: Hopewell. Cecil W. Roberts, pres; Howard G. Rion, gen mgr & chief engr; Vernon L. Gas-

tinea, coml mgr; Virginia Rion, prog dir; Betty J. Lemon, prom mgr; Russ Walz, news dir.

#### Clayton (314) St. Louis county

\***KFUO** Dec 14, 1924: 850 khz; 5 kw (LSR to SS Denver, Colo.) 801 De Mun Ave., St. Louis (63105). 725-3030. Lutheran Church-Missouri Synod.

Format: Relig/classcl.

J. A. O. Preus, pres; O. H. Spath, acting mgr & bus mgr; Brad Holiday, prog dir; Rev. Walter Grotrian, religious supvr; John Fischer Jr., chief engr.

\***KFUO-FM** Jan 1, 1948: 99.1 mhz; 6.7 kw. Ant 260 ft. Dups KFUE 65%.

\***KHRU(FM)** Aug 20, 1969: 88.1 mhz; 1 Mark Twain Circle. (63105). 726-0881. School District of Clayton.

Format: Educl.

Timothy Poor, gen mgr & prog dir; Steve Sorkin, news dir; Stephen Bohn, chief engr.

**KXLW** 1945: 1320 khz; 5 kw-D. 2735 Bompert, St. Louis (63144) 961-1320. Communications Fund (acq 1969).

Rep: Greener-Hiken-Sears.

R. J. Miller, pres & gen mgr; P. F. O'Brien, coml mgr; M. Zwick, prog dir; J. Mitchell, chief engr.

#### Clinton (816) Henry county

**KDKD** 1951: 1280 khz; 1 kw-D. KDKD Bldg. (64735). 885-4801. Osage Bcstg. Co. (acq 1-1-56).

William R. Tedrick, pres & gen mgr; Bob Tedrick, coml mgr & prog dir; John M. Blank, stn mgr, news dir & chief engr.

#### Columbia (314) Boone county

\***KBIA-FM** 1968: 91.3 mhz; 100 kw. Ant 610 ft. Room 305, Jesse Hall, Univ. of Missouri. (65201). 449-8455. The Curators of the University of Missouri.

Emmett Klinkerman, bus officer; William Reagan, chief engr.

**KFRU** Oct 10, 1925: 1400 khz; 1 kw-D, 250 w-N. Box 718. (65201). 449-4141.

KFRU Inc. (acq 12-28-48).

Net: ABC. Rep: Webb.

H. J. Waters Jr., pres; Mahlon R. Aldridge Jr., gen mgr; John Wright, coml mgr; James C. Aldridge, stn opns; Virginia Herrod, ntl coml & prom mgr; Roger Gafke, news dir; William Younger, prog dir; Robert Haigh, chief engr.

**KFMZ(FM)** Not on air, target date July 30, 1971; 98.3 mhz; 3 kw. Ant 300 ft. Box 1345, 7th & Broadway. (65201). Contemporary Media. Stereo.

Rep: Torbet.

Mike Rice, pres; Dave Blyth, prog dir; Jim E. Watts, chief engr.

**KTGR** Jan 1, 1967: 1580 khz; 250 w-D. Box 412. (65201). 449-2433. Tiger Bcstg Co. (acq 1-1-67).

Net: Magic Circle. Rep: Beaver; Hopewell. Format: Top 40.

Louis Shelburne, pres & gen mgr; Norb Evers, coml mgr; Robert C. Finot Jr., prog dir; Mike Morgan, mus dir; Clark Edwards, news dir; Bill Westbrook, chief engr.

**KTGR-FM** Dec 3, 1967: 96.7 mhz; 3 kw. Ant 170 ft. Same licensee as KTGR. Dups KTGR 50%.

\***KWWC-FM** Feb 2, 1965: 90.5 mhz; 10 w. Ant 45 ft. (65201). 442-2211, ext 275. Stephens College.

Seymour A. Smith, pres of Stephens College; Lowell A. Conner II, gen mgr; Paul Garrett, chief engr.

#### Crestwood (314) St. Louis county

**KSHE(FM)** Feb 11, 1961: 94.7 mhz; 100 kw. Ant 500 ft. Stereo. 9434 Watson Rd. (63126). 842-1111. Century Bcstg Corp. (acq 10-64).

Rep: RKO.

Howard Grafman, pres; Sheldon Grafman, gen mgr; Gary Bennett, mus coord; Milan Leggett, chief engr.

#### Desoto (314) Jefferson county

**KHAD** August 1968: 1190 khz; 1 kw-D. Box 585. (63020). 586-8577. DeSoto Bcstg Co.

Net: MBS; Magic Circle. Rep: Walton. Format: MOR/Modern C&W. Spec progs: C&W 70 hrs; MOR 30 hrs, both wkly.

Pinkney B. Cole, gen & coml mgr; Fred Phaby, prog dir; Judy A. Cole, prom mgr; George Slocum & J. Andrews, news dirs; Robert L. Miens, chief engr.

#### Dexter (314) Stoddard county

**KDEX** Feb 1, 1956: 1590 khz; 1 kw-D. Box 380. (63641). 624-3591. Dexter Bcstg Inc. (acq 1-16-67).

Net: Magic Circle. Rep: Beaver. Spec progs: C&W 30 hrs wkly.

Jerry Grojean, ptrn & gen mgr.

**KDEX-FM** July 17, 1969: 102.3 mhz; 2.35 kw. Ant 51 ft. Prog sep from KDEX.

#### Doniphan (314) Ripley county

**KDFN** Feb 4, 1963: 1500 khz; 1 kw-D. Hunt Bldg. (63935). 966-3124. Jack G. Hunt.

Jack G. Hunt, gen & coml mgr & chief engr; Myra L. Hunt, prog dir.

#### East Prairie (314) Mississippi county

**KCHR** (See Charleston, Mo.)

**KGCL** Nov 15, 1965: 1080 khz; 1 kw-D. Drawer 130. (63845). 649-3597. Usher Bcstg (acq 6-1-69).

Spec progs: Neg 20 hrs; C&W 60 hrs, both wkly.

H. Charles Beggs, pres; Barney Webster, VP & gen mgr; Rich Wrather, coml mgr; Steve McPheeters, prog dir; James U. Glanville, VP; H. L. Hagan, news dir; Bob Demay, chief engr.

#### El Dorado Springs (417) Cedar county

**KESM** July 18, 1961: 1580 khz; 500 w-D. Box 29, 200 Radio Lane. (64744). Upton 6-4422. Paul Vaughn.

Net: Magic Circle. Rep: Hopewell. Spec progs: C&W 42 hrs wkly.

Paul Vaughn, pres, gen mgr & chief engr; Nathan Womble, coml mgr.

**KESM-FM** June 1, 1965: 107.1 mhz; 3 kw. Ant 135 ft. Dup KESM 100%.

#### Excelsior Springs (816) Clay county

**KEXS** August 1968: 1090 khz; 250 w-D. Drawer D. (64024). 637-3568. Excelsior Springs Bcstg Co.

Format: C&W 100%.

George Williams, pres; Betty McCauley, coml mgr; Darrel Ducan, gen mgr & chief engr; Larry R. Key, prog dir; Gene Swearingen, prom mgr; Nelson Swan, news dir; Ed Jones, fld engr.

#### Farmington (314) St. Francois county

**KREI** Dec 7, 1947: 800 khz; 1 kw-D. KREI Ave. (63640). PLateau 6-5125.

MOR: C&W.

Cecil W. Roberts, pres; James R. Roberts,

## Missouri

gen mgr; Ernie Jones, coml mgr; Betty Bennett, prog dir; Harry Noel, prom mgr; Frank Erard, news dir; J. Hill, chief engr.

#### Festus (314) Jefferson county

**KJCF** May 17, 1961: 1400 khz; 1 kw-D, 250 w-N. Box 192. (63020). 937-7642. United Bcstg Inc. (acq 2-18-68).

Spec progs: C&W 95 hrs wkly.

G. J. Rice, pres; Raymond C. Davis, gen mgr; Richard L. Roth, chief engr.

**KXEN** (See St. Louis).

#### Flat River (314) St. Francois county

**KFMO** June 1, 1947: 1240 khz; 1 kw-D, 250 w-N. St. Joseph Drive. (65601). 431-2000. Lead Belt Bcstg Co.

Rep: Meeker. Spec progs: C&W 13½ hrs wkly.

Oscar C. Hirsch, pres; James F. Collins, gen & coml mgr & news dir; Donna Jo Chitwood, prog dir.

#### Fredericktown (314) Madison county

**KFTW** June 29, 1963: 1450 khz; 1 kw-D, 250 w-N. Box 71. (63645). 783-4461. Robert F. Neathery.

Net: Keystone; Magic Circle. Spec progs: C&W 55 hrs wkly.

Robert F. Neathery, pres; John W. Billingsley, gen & coml mgr; Norman R. St. Hilaire, prog dir; Cecil Frazier, chief engr.

#### Fulton (314) Callaway county

**KFAL** Nov 14, 1950: 900 khz; 1 kw-D. 1805 Westminster. (65251). Midway 2-3341. KFAL Inc. (acq 6-1-68).

Rep: Savalli/Gates. Spec progs: C&W 30 hrs wkly.

Bud Pratt, gen mgr; R. W. Terrell, coml mgr; Ron Lutz, farm dir.

**KKCA(FM)** Not on air, target date unknown: 97.7 mhz; 3 kw. Ant 300 ft. Same licensee as KFAL.

#### Hannibal (314) Marion county

**KGRC(FM)** Nov 28, 1968: 92.9 mhz; 100 kw. Ant 494 ft. Box 1017. (63401). 221-2221. Great River Communications Inc. Stereo.

Net: ABC. Format: Designed for 18 to 34 age group. Spec progs: C&W 45 hrs wkly.

Frank E. Laughlin, pres & opns mgr; Melvin Elzea, coml mgr; Mark Mathew Erger, prog dir; Ted Hogge, prom mgr; Kirk McAllister, news dir; Norman Brumbaugh, chief engr.

**KHMO** April 1941: 1070 khz; 5 kw-D, 1 kw-N, DA-2. Box 711. (63402). ACademy 1-3450. Springfield Newspapers Inc.

Rep: Masla. Spec progs: Farm 18 hrs wkly. Don C. Dailey, VP; James F. Jae Jr., gen mgr; Joe Gross, coml mgr; Dennis James, prog dir; Art Francis, prom mgr; Gary Schmedding, news dir; Ed Summers, chief engr.

#### Houston (417) Texas county

**KBTC** June 28, 1962: 1250 khz; 1 kw-D. Box C. (65483). 967-3353. Radio Co. of Texas County Inc.

Net: Magic Circle. Rep: Magic Circle. Format: C&W 100%.

Raymond Duff, pres; Don Ross, coml mgr; Paul Hammack, news dir; Kenneth Stocking, chief engr.

**KBTC-FM** May 1965: 99.3 mhz; 3 kw. Ant 170 ft. (CP: Ant 300 ft.) Dup KBTC 50%.

## Missouri

### Independence (816) Jackson county

**KCCV** 1947: 1510 khz; 1 kw-D, 43 Blue Ridge Center, Kansas City, Mo. (64133). Fleming 3-8600. IGWT Inc. (acq 10-3-62). Rep: Continental Radio Sls. Richard Bott, pres; Gary Coulter, gen & coml mgr; Chick Post, prom mgr; Owen Tucker, chief engr.

### Jefferson City (314) Cole county

**KLIK** February 1954: 950 khz; 5 kw-D. Box 414. (65101). 635-4136. KLIK Radio 950 Inc. (acq 6-68). Rep: Avery-Knodel; Gray. Floyd Linn, pres; Stan G. Grieve, exec VP & gen mgr; Ronn King, coml mgr; Dale Duncan, prog dir; John Harmon, prom mgr; Robert A. Priddy, news dir; Edmund B. Scarr, chief engr. **KJFF(FM)** Dec 1, 1969: 106.9 mhz; 100 kw. Ant 215 ft. Progs sep from KLIK. Stereo. Jim Lipsey, Bob Jordan. **KWOS** 1937: 1240 khz; 1 kw-D, 250 w-N. Monroe & Capitol Ave. (65101). 636-3137. Mid American Television Co. (acq 9-1-66). Net: MBS. William A. Bates, pres; Wm. Natsch Jr., gen mgr; Leroy S. Hackmann, chief engr. KRCG-TV affil.

### Joplin (417) Jasper county

**KFSB** Nov 21, 1948: 1310 kc; 5 kw-D, 1 kw-N, DA-2. Box 1395. (64801). 624-1310. Four-States Bcstrs Inc. Net: ABC. Rep: Meeker. Format: Adult. Harry Easley, pres; W. H. Clark, VP, gen, coml & prom mgr; Lloyd Ed Johnson, prog dir; J. Courtland Brabbs, news dir; Robert Hottel, chief engr. **KOBC(FM)** Nov 1, 1968: 91.1 mc; 10 w. Box 518. (64801). 624-2518. Ozark Bible College. Format: Relig/Educl. Don Earl Boatman, pres; Don Evans, dir of radio; James McKay, stn mgr & prog dir; Cathy Taylor, off mgr; Charles Black, chief engr. **KODE** June 1, 1946: 1230 khz; 1 kw-D, 250 w-N. Box 46, 3001 West 13th St. (64801): 623-7260. TWX 417-781-0209. Gilmore Bcstg Corp. (acq 6-1-62). Net: CBS. Rep: Avery-Knodel. Format: Contemp MOR. James S. Gilmore Jr., pres; D. T. Knight, gen mgr; Steve Walker, sls mgr; M. Jay Corrington, asst stn mgr; Paul Stubblefield, news dir; Don Meir, chief engr. KODE-TV affil. **KQYX** May 25, 1962: 1560 khz; 250 w-D. Box 152. (64801). Sunset 1-1313. William B. Neal. Net: ABC. Rep: Bunchez. William B. Neal, pres, gen mgr; Claud Taylor, coml mgr; Mike James, prog dir; Mike Darrin, prom mgr; Fred Bennett, news dir; Jack Maxton, chief engr. **KSYN(FM)** Dec 19, 1960: 92.5 mhz; 100 kw. Ant 430 ft. Stereo. Prog sep from KQYX. Jacques Mosier, prog dir; Bill Stewart, news dir. **WMBH** March 1928: 1450 khz; 1 kw-D, 250 w-N. 14th & Monroe. (64801). 781-1777. Joplin Bcstg Inc. (acq 11-18-66). Net: MBS. Rep: Gill-Perna; Richardson; Magic Circle. Spec progs: C&W 100%. David R. Fransen, pres; Raymond Lacey,

gen & coml mgr; C. B. Carter, prog dir; Ed Boyd, prom mgr; Bob Bottinger, news dir; Jack Maxton, chief engr.

### Kansas City (816) Jackson county

**KAYQ** Not on air, target date unknown: 1190 khz; 1 kw-D, DA-N. Broadcasting Inc. **KBEA** (See Mission, Kan.) **\*KBES(FM)** Target date Jan 1, 1970: 88.5 mhz. 1111 West 39th St. (64111). 753-4511. Calvary Bible College. Roger J. Andrus, pres; Harry Waterhouse, gen mgr & prog dir. **KBEY(FM)** November 1960: 104.3 mhz; 100 kw. Ant 450 ft. 5829 Outlook Drive, Mission, Kan. (66222). (913) HEdrick 2-1480. Intermedia Inc. (acq 7-21-70). Rep: Walton. Format: Progressive. Mark Wodlinger, pres; George Jenne, gen mgr; Steve Bell, coml mgr; Keith Painton, prog dir; Rosalyn Caldwell, prom mgr; James Bernard, news dir; C. B. Fraser, chief engr. **KCCV** (See Independence, Mo.). **KCKN** (See Kansas City, Kan.). **KCMO** June 10, 1936: 810 khz; 50 kw-D, 10 kw-N, DA-N. 125 E. 31st St. (64108). 531-6789. TWX 910-771-3112. Meredith Corp. (acq 10-2-53). Net: CBS. Rep: CBS Radio Spot Sls. Format: MOR. Spec progs: C&W 31 hrs wkly. Richard F. Carr, gen mgr; Lynn Higbee, prog dir; Lee Miller, prom mgr; Harold Mack, news dir; Karl Troeglen, chief engr. **KFMU(FM)** February 1948: 94.9 mhz; 100 kw. Ant 850 ft. Prog sep from KCMO. Stereo. George Stump, prog dir. KCMO-TV affil. **\*KCUR-FM** October 1957: 89.3 mhz; 40 kw. Ant 110 ft. 5100 Rockhill Rd. (64110). CRestview 6-1551. University of Missouri at Kansas City. Sam Scott, mng dir; Jim Zeiger, prog dir; Edith McClurg, prod supvr; Billy Hunnaccut, chief engr. **\*KLJC(FM)** Aug 9, 1970: 88.5 mhz; 50.8 w. Ant 177.2 ft. c/o H. S. Waterhouse, 1111 West 39th St. (64111). 753-4511. Calvary Bible College. Format: Educl. Roger J. Andrus, pres; George S. Pearson, VP & stn supvr; Harry S. Waterhouse, prog dir; Donald A. Richards, chief engr. **KMBZ** 1921: 980 khz; 5 kw, DA-N. Box 98. (64141). 236-9800. TWX 816-556-3330. Bonneville Internat Corp. (acq 5-12-67). Rep: Metro Radio Sales. A. M. Mortensen, pres & gen mgr; Walt Lochman, VP & stn mgr; Bob Minter, prog dir; Don Loughnane, news dir; Ken Norman, chief engr. **KMBR(FM)** October 1962: 99.7 mhz; 98 kw. Ant 950 ft. Stereo. Prog sep from KMBZ. **KPRS** 1950: 1590 khz; 1 kw-D. 2301 Grand Ave. (64108). 471-2100. KPRS Bcstg Corp. Net: MBS. Rep: Spectrum; Ochs. Format: Neg. Spec progs: Neg 86 hrs wkly. Andrew Carter, pres; Jay Carter, gen mgr; M. M. Carter, prog dir; Gerald Riegle, chief engr. **KPRS-FM** 1963: 103.3 mhz; 18.5 kw. Ant 185 ft. Prog sep from KPRS. **\*KTSR(FM)** Nov 11, 1960: 90.1 mhz; 10 w. 1700 E. Meyer Blvd. (64131). 333-6254. Nazarene Theological Seminary Radio Corp. William Greenhouse, pres; Paul M. Unterkicher, gen mgr & chief engr; S. N. Whitcanack, prog dir. **KUDL** (See Fairway, Kan.). **KWKI(FM)** March 3, 1958: 93.3 mhz; 70

kw. Ant. 290 ft. 1100 E. Meyer (64131) DE 3-1820. FM Broadcasting Inc. Spec progs: Neg 98%; Sp 2%. John B. Ewing Jr., pres; A. J. Lindsey, gen mgr; Stan Adams, coml mgr; Doc Holiday, prog dir; Pam Jackson, prom mgr; Chuck Roades, news dir; F. A. Mesch, chief engr. **KXTR(FM)** Sept 3, 1959: 96.5 mhz; 29.5 kw. Ant 670 ft. Stereo. 15501 Swearingen Rd, Independence, Mo. (64050). CLifton 7-4700. Sentesound Bcstg Assn Inc. (acq 5-22-65). R. Edwin Browne, pres & gen mgr; E. R. Jones, coml mgr; Faxon House Jr., prog dir; Russell Resch, chief engr. **WDAF** 1922: 610 khz; 5 kw. Signal Hill. (64108). PLaza 3-4567. TWX 910-771-2047 Taft Bcstg Co. (acq 4-1-64). Rep: Katz. Format: Contemp. Lawrence H. Rogers II, pres; Nick Bolton, VP & gen mgr; Bill Kaletta, gen sls mgr; Jack Elliott, prog dir; Donna Belingloph, prom mgr; Jim Schmidt, chief engr. **WDAF-FM** March 5, 1961: 102.1 mhz; 36 Net: ABC/E. kw. Ant 640 ft. Prog sep from WDAF. Rich Becker, stn mgr. WDAF-TV affil. **WHB** 1922: 710 khz; 10 kw-D, 5 kw-N, DA-2. 106 West 14th. (64105). Baltimore 1-8300. Storz Bcstg Co. (acq 1954). Rep: Blair. Format: Popular mus & news. Robert H. Storz, pres; Tom Cronk, gen mgr; Ed Schulz, gen sls mgr; Johnny Dolan, prog dir; Charles Napier, sls prom mgr.

### Kennett (314) Dunklin county

**KBOA** July 19, 1947: 830 khz; 1 kw-D. Box 509. (63857). TUXedo 8-4616. KBOA Inc. (acq 11-21-66). Rep: Crane. Spec progs: C&W 9 hrs wkly. M. F. Dunn Jr., pres; Charles C. Earls, gen mgr; C. L. Pylant, coml mgr; Jerry Williams, prog dir; Jeff Wheeler, news dir; R. H. Conner, chief engr. **KBOA-FM** 1948: 98.9 mhz; 6.9 kw. Ant 320 ft. Dup KBOA 43%. **KBXM** May 21, 1964: 1540 khz; 1 kw-D, 250 w-D(CH). Box 569. (63857). 888-5333. Bootheel Bcstg Co.

### Kirksville (816) Adair county

**KIRX** Oct 17, 1947. 1450 khz; 1 kw-D, 250 w-N. Box 130. (63501). 665-3781. Community Bcstrs Inc. Net: ABC. Sam A. Burk, pres & gen mgr; Don Hiskey, coml mgr; Robert M. Carlson, prog dir; Chas Porter, chief engr. **KRLX(FM)** September 1967: 94.5 mhz; 54 kw. Ant 430 ft. 665-9828. Progs sep from KIRX. Net: ABC. Jay Way, stn mgr.

### Lebanon (417) Laclede county

**KLWT** July 1948: 1230 khz; 1 kw-D, 250 w-N. 221 E. Commercial (65536). KEystone 2-2962. Lebanon Bcstg Co. Net: Magic Circle. Rep: Bradley. Jack A. Sellers, VP, prom & coml mgr & prog dir; O. R. Wright, gen mgr; Ben Franklin, news dir; Eugene Clay, chief engr.

### Lexington (816) Lafayette county

**KLEX** April 19, 1956: 1570 khz; 250 w-D. Box 188. (64067). 259-3232. Lexington Bcstg Inc. Spec progs: C&W 4 hrs wkly. Ralph E. Meador, chief owner, mgr &



## Missouri

chief engr; Ray Beckwith, coml mgr; Edward Luehrman, news dir; Don Sibley, prog dir & prom mgr.

**KLEX-FM** Sept 11, 1969: 106.3 mhz; 3 kw. Ant 205 ft. Dup KLEX 80%.

### Liberty (816) Clay county

**KBIL** Feb 14, 1967: 1140 kc; 500 w-D. Box 256. (64068). 781-6600. Clay Bcstrs Inc.

Rep: Savalli/Gates. George Bedinger, pres; Ben G. Baird Jr., gen mgr; Milt Dickey, news dir; Ted Little, chief engr.

### Macon (816) Macon county

**KLTI** Jan 30, 1966: 1560 khz; 250 w-D. Box 266. (63552). KLTM Radio Inc. Spec progs: C&W 28 hrs wkly.

Leland E. Ebert, pres, gen mgr & chief engr; Imogene Ebert, VP, prog dir, prom & asst mgr.

### Malden (314) Dunklin county

**KTCB** Sept 15, 1954: 1470 khz; 1 kw-D. Box 379. (63863). 276-4551. Tri-County Bcstg Co.

Richard J. Wiethan, pres, gen mgr, prog & news dir & chief engr; James C. Wiethan, coml & prom mgr.

### Marshall (816) Saline county

**KMMO** May 29, 1949: 1300 khz; 1 kw-D. (64350). 426-7422. KMMO Inc. (acq 11-15-51).

Spec progs: C&W 25 hrs; Farm 3½ hrs, both wkly.

A. D. Sappington, pres; Harold Douglas, mgr; James L. Athon, coml mgr; Joe Harris, prog dir; Ken Lewellen, news dir; W. W. Williams, chief engr.

**KMFL-FM** Aug 1968: 102.9 mhz; 56 kw. Ant 380 ft. Dups KMMO 50%. Stereo.

**\*KNOS(FM)** Nov 1, 1968: 91.7 mhz; 10 w. Ant 51 ft. Missouri Valley College. (65340). 426-6373. Missouri Valley College.

Spec progs: Neg 4 hrs wkly. Wally Bloss, gen mgr & chief engr; Mike Martin, coml mgr; Bill Adams, prog dir; Don Basinger, prom mgr; Chuck Levan, news dir.

### Marshfield (417) Webster county

**KEMM** Nov 1, 1969: 1510 khz; 250 w-D. Box 257. (65706). Webster County Bcstg Co.

Net: MBS. Rep: Keystone. Format: C&W. Robert E. Smith, pres; John W. Green, gen mgr; R. C. Halvorson, coml mgr; Herb Starbuck, prog dir; Robert L. Miers, chief engr.

### Maryville (816) Nodaway county

**KNIM** 1953: 1580 khz; 250 w-D. Box 278. (64468). 582-2151. Clark Bcstg Co. (acq 5-1-59).

Net: Keystone. Rep: Soderlund. Roger Moyer, gen mgr; Lee Moser, prog & news dir & chief engr.

**\*KXCV(FM)** Not on air, target date unknown: 90.5 mhz; 100 kw. Ant 510 ft. c/o Dr. Robert P. Foster. (64468). Northwest Missouri State College.

### Mexico (314) Audrain county

**KXEO** Dec 3, 1948: 1340 khz; 1 kw-D, 250 w-N. Box 475. 1705 E. Liberty.

(62562). 581-2340: Audrain Bcstg Corp. Net MBS. Spec progs: C&W 24 hrs wkly. W. Earl Dougherty, VP & gen coml mgr & chief engr; Gary Hollingsworth, prog dir.

**KWWR-FM** Dec 14, 1966: 95.7 mhz; 55 kw. Ant 300 ft. Prog sep from KXEO. Stereo.

### Moberly (816) Randolph county

**\*KMTS(FM)** Not on the air, target date unknown: 90.1 mhz; 10 w. Moberly Board of Education.

**KWIX** June 1950: 1230 khz; 1 kw-D, 250 w-N. Box 619. (65270). 263-1230. Moberly Bcstg Co.

Jerrell A. Shepherd, owner & gen mgr; Kermit Womack, coml mgr; Larry Weller, prog & news dir; Dick Womack, chief engr.

**KRES(FM)** October 1966: 104.7 mhz; 50 kw. Ant 480 ft. Prog sep from KWIX. Stereo.

### Monett (417) Barry county

**KRMO** August 1950: 990 khz; 250 w-D. Box 270. (65708). 235-5220. Monett Bcstg Co.

Net: Keystone; Magic Circle. L. C. McKenney, owner & pres; Floyd V. Stewart, gen mgr; Marion J. Pilant, coml mgr; James Helmkamp, chief engr.

### Mountain Grove (417) Wright county

**KLRS** Nov 16, 1954: 1360 khz; 1 kw-D. Route 4. (65711). Phone 650. KLRS Bcstg Co.

Net: Keystone; Magic Circle. Rep: Hopewell. Format: C&W 80%./Top 40 20%. Roger H. Taylor, pres; Robert Vinyard, gen mgr; Thelma May Hylton, coml mgr; Herbert Starbuck, prog dir; Ward V. Hatcher, prom mgr; Lary Wright, news dir; Emery E. Caudill, chief engr.

### Neosho (417) Newton county

**KBTN** Feb 1, 1954: 1420 khz; 500 w-D. Box K. (64850). 451-1420 KBTN Inc. (acq 4-16-60).

Net: Keystone. Spec progs: C&W 20 hrs wkly.

Galen O. Gilbert, pres & gen mgr; Jay Campbell, coml mgr; W. R. Bentley, VP & stn mgr; Dick Keeser, prog dir; Bill Ball, news dir; Bill Bentley, chief engr.

### Nevada (417) Vernon county

**KNEM** 1949: 1240 khz; 250 w. Box 447. (64772). 667-3113. Radio KNEM Inc. (acq 1954).

Format: MOR. Kenneth E. White, pres, gen mgr & chief engr.

### Osage Beach (314) Camden county

**KRMS** December 1952: 1150 khz; 1 kw-D. Box 225. (65065). 348-2772. Fireside Central Missouri Bcstg Co. (acq 5-27-59).

Spec progs: C&W 40%. James L. Risner, co-owner, gen & coml mgr & chief engr; Ella Mae Risner, co-owner, prog dir & prom mgr.

**KRMS-FM** April 12, 1964: 93.5 mhz; 2.45 kw. Ant 300 ft. Prog sep from KRMS.

### Piedmont (314) Wayne county

**KPWV** May 16, 1966: 1140 khz; 1 kw-D.

Box 50 Highway H. (63957). 223-4218. Wayne County Bcstg Co. Spec progs: C&W 100%. Gaylon Watson, pres & gen mgr; Dennis Hovis, coml mgr; Bill English, prog dir; Jimmy Haggett, news dir; Howard Counts, chief engr.

### Point Lookout (417) Taney county

**\*KSOZ(FM)** Feb 10, 1962: 88.1 mhz; 3.6 kw. Ant 185 ft. School of the Ozarks. (65726). 334-3101.

Joe F. Embser, gen mgr & prog dir; C. W. Marchbank, trans engr; R. W. Stauffer, studio engr.

### Poplar Bluff (314) Butler county

**KLID** May 22, 1961: 1340 khz; 1 kw-D, 250 w-N. KLID Bldg., Box 458, 11th & Vine. (63901). SUNset 5-9639. Don M. Lidenton.

Don Lidenton, owner, gen & prom mgr & chief engr.

**KWOC** May 10, 1938: 930 khz; 5 kw-D, 500 w-N, DA-N. Box 399. (63901). SUNset 5-8950. Poplar Bluff Bcstg Inc. (acq 10-49).

Rep: Savalli/Gates. Format: Contemp. Alan Wolpers, pres; John Morris, gen mgr; Ken Diamond, coml mgr; Palmer Johnson, chief engr.

**KWOC-FM** 1952: 94.5 mhz; 14 kw. Ant 215 ft. Prog sep from KWOC.

### Portageville (314) New Madrid county

**KMIS** Sept 1, 1960: 1050 khz; 1 kw-D. Box 250. (63873). 379-5436. New Madrid County Bcstg Co.

Net: Magic Circle. Spec progs: C&W 60 hrs wkly.

Smith Dunn, pres; Harry Moreland, stn & coml mgr; Kuz Moreland, prog & news dir; Al Lawrence, chief engr.

### Potosi (314) Washington county

**KYRO** Feb 22, 1959: 1280 khz; 500 w-D. Box 280 (63664). 438-2136. Franklin County Bcstg Inc.

Spec progs: C&W 100%. Les Ware, pres; Joe W. Duty, coml mgr; Fred Klaar, prog dir; Bill Perry, prom mgr & news dir; Frank Lohmyer, chief engr.

### Rolla (314) Phelps county

**KCLU** Aug 19, 1960: 1590 khz; 1 kw-D. Box 728. (65410). 364-1590. Rolla Bcstrs. Net: MBS. Spec progs: C&W 24 hrs wkly.

Roy D. Stanley owner & gen mgr; Mrs. Donna F. Stanley, stn mgr; Doug Gary, prog dir; David T. Magness, prom mgr.

**KCLU-FM** Nov 20, 1964: 94.3 mhz; 2.8 kw. Ant 295 ft. Prog sep from KCLU.

**\*KMSM(FM)** January 1964: 88.5 mhz; 300 w. Ant 230 ft. U. of Missouri at Rolla. (65401). 364-5201. Curator of Univ. of Missouri.

Net: NERN. Charles White, stn mgr; Wells Leitner, fac adv; Charles White, gen mgr; James Butler, prog dir; Carol Schoenefeld, prom mgr; Bill Tietze, news dir; Jim Cambier, chief engr.

**KTTR** Sept 30, 1947: 1490 khz; 1 kw-D, 250 w-N. Box 727. (65401). 364-2525. Phelps County Bcstg Inc. (acq 1-7-68). Net: ABC. Rep: Holman.

## Missouri

Robert M. McKune, pres, gen & coml mgr; Thomas Parker, prog dir; Lyman Skyles, news dir; Robert Miers, chief engr.

### St. Charles (314) St. Charles county

\***KCLC(FM)** 89.9 mhz; 10 w. The Lindenwood College. 724-6102. Lindenwood Female College.

Format: Public information/Sports/Mus. Martha Boyer, faculty advisor; Bob Yuna, gen mgr; Mark Poindexter, prom mgr; Tim Cooper, news dir; William Ott, chief engr.

**KIRL** April 3, 1958: 1460 khz; 5 kw-D, DA. P.O. Box 1460. (63301). 946-6600. Contemporary Media Inc. (acq 8-1-68). Net: ABC/C. Rep: Torbet. Format: Contemp Top 40.

Mike Rice, pres & gen mgr; Bob Smith, gen sls mgr; Dave Scott, prog dir; Jim Morgan, prom dir; Tom Collins, news dir; Jerry Friton, chief engr; Malcolm Rice, coml mgr; John O'Donnell, prom mgr; Mary Ratliff, dir of pub aff.

### Ste. Genevieve (314) Ste. Genevieve county

**KSGM** (See Chester, Ill.).

**KSGM-FM** March 1967: 105.7 mhz; 27 kw. Ant 320 ft. Box 427. (63670). 883-2980. Dups KSGM 100%. Stereo. Net: MBS.

Elmer L. Donze, gen mgr; Bernard Koetting, chief engr.

### St. Joseph (816) Buchanan county

**KFEQ** Feb 16, 1923: 680 khz; 5 kw, DA-2. Box 879. (64502). 233-8881. Kays Inc. (acq 3-69).

Rep: Avery-Knodel.

Robert Schmidt, pres; Ted Griffin, gen & coml mgr; Tom Lawson, prog dir; Verne Popp, news dir; Jim Sprake, farm dir; Warren Stucki, chief engr.

**KKJO** June 1, 1946: 1550 khz; 5 kw. DA-N. Box 166. (64502). BRidge 9-6346. Elkins Bcstg Corp. (acq 3-1-68).

Rep: Meeker.

Tom Elkins, pres & gen mgr; Bob Mosiman, sls mgr; Greg Everett, opns mgr; Mark Patton, news dir; Neil Tenhulzen, chief engr.

**KUSN** November 1955: 1270 khz; 1 kw-D. Howitt Bldg. (64501). ADams 3-2577. KUSN Corp.

Rep: Torbet.

Frederick P. Reynolds, pres; Warren Rhyner, VP & gen mgr; Don Register, prog dir; Tony Jones, news dir; Dennis Loft, sports dir; Kenneth Hoyt, chief engr.

**KUSN-FM** Sept 1, 1962: 105.1 mhz; 3.9 kw. Ant 57 ft. Prog sep from KUSN.

### St. Louis (314) Independent city

**KADI(FM)** Dec 22, 1959: 96.5 mhz; 54 kw. Ant 180 ft. 2735 Bompert. 63144). WO 8-1900. Vanguard Bcstg Corp. (acq 11-65).

Rep: Greener-Hiken-Sears.

Richard J. Miller, pres & gen mgr; Woodrow Cummings, coml mgr; Leo Cheers, prog dir; Ron Elz, prom mgr; James F. Mitchell, chief engr.

**KATZ** Jan 3, 1955: 1600 khz; 5 kw-D, 1 kw-N, DA-N. 812 Olive St. (63101). 241-6000. Laclede Radio Inc. (acq 3-1-60). Rep: Howard Spec progs: Neg 100%.

Allen Wolin, pres; Douglas Eason, gen mgr; Eugene Norman, mus dir; Charles Rick, chief engr.

\***KBMJ-FM** 90.7 mhz; 20 kw. Ant 810 ft. Curator of University of Mo.

**KCFM(FM)** November 1954: 93.7 mhz; 100 kw. Ant 400 ft. Stereo. 532 DeBaliviere (63112). PARKview 6-1077. Commercial Bcstg Co.

Rep: Quality Media Inc.

Harry Eidelman, pres & gen mgr; Gene Winterman, gen sls mgr; Sibley Smith, prog dir; Gene Chase, news dir; Edward B. Bench, chief engr.

\***KDNA(FM)** September 1968: 102.5 mhz; 63 kw. Ant 370 ft. 2485 Olive St. (63108). OL 2-6161. Parent Corp.

Format: Educl.

J. T. Lansman, pres; Paul Lasse, coml mgr; L. W. G. Milam, prom mgr; Fritz Reuterman, news dir; L. S. Christiane & E. Lansman, chief engr.

\***KFUO** (See Clayton, Mo.).

**KGRV(FM)** Sept. 28, 1968: 107.7 mhz; 100 kw. Ant 320 ft. 1215 Cole St. (63106). 231-7785. Apollo Radio Corp.

Format: Contemp MOR.

Ray T. Fortenbach, pres; Sue H. Anderson, gen mgr; Rick Lee, coml mgr; Frank H. Eudy, prog dir; Ted Barbone, prom mgr; Nelson Kirkwood, news dir; Paul Sandford, chief engr.

**KIRL** (See St. Charles, Mo.).

**KJCF** (See Festus, Mo.).

**KMOX** Dec 24, 1925: 1120 khz; 50 kw. 1 Memorial Drive. (63102). 621-2345. Telex 44-7233. CBS Inc. (acq 1932).

Net: CBS. Rep: OBS Radio Spot Sales.

Robert Hyland, gen mgr; Robert Canepa, sls mgr; Jim Butler, prog dir; Jerry Berger, prom mgr; Robert Hardy, news dir; Chris Sarros, chief engr.

**KMOX-FM** November 1966: 103.3 mhz; 47 kw. Ant 900 ft. Progs sep from KMOX. Bob Osborne, prog dir; Tom Kirgin, sls mgr.

KMOX-TV affil.

**KRCH(FM)** 1960: 98.1 mhz; 100 kw. Ant 255 ft. 111 S. Bemiston. (63105). 726-6635. Foreground Music Inc. (acq 5-1-67). Stereo.

S. G. Mollner, pres; Richard H. Friedman, VP & gen mgr.

**KSD** 1922: 550 khz; 5 kw, DA-N. 1111 Olive St. (63101). MAin 1-1111. Pulitzer Publishing Co.

Net: NBC. Rep: Blair.

Joseph Pulitzer Jr., pres; Harold Grams, gen mgr; E. L. Farniscus, sls mgr; Bill Balch, prog mgr; Austin Bridgman, news dir; Len Martin, rad news supvr; Don Burnes, prom mgr; Edwin Risk, chief engr. KSD-TV affil.

**KSHE(FM)** (See Crestwood, Mo.).

\***KSLH(FM)** April 13, 1950: 91.5 mhz; 12.5 kw. Ant 400 ft. 1517 S. Theresa Ave. (63104). 865-4550. St. Louis Board of Education.

Gertrude B. Hoffsten, gen mgr; Ernest Vogel, chief engr.

**KSTL** June 4, 1948: 690 khz; 1 kw-D. 814 N. Third St. (63102). MA 1-5785. Radio St. Louis Inc.

Rep: Bernard. Format: C&W. Spec progs: C&W 30 hrs; Ger ½ hr; Hung ½ hr, all wkly.

Art Ford, stn & coml mgr; William Vietmeier, prog dir; Thad Shore, news dir; Ralph Howard, chief engr.

**KWK** March 17, 1927: 1380 khz; 5 kw. DA-N. 500 Terminal Row. (63147). 868-6440. Vic-Way Bcstg Inc.

Rep: Spectrum. Format: Neg 100%.

Dr. Wendell Cox, pres & gen mgr; Don St. John, coml mgr; Scoop Sanders, prog

dir; Tom Roper, prom mgr; Mark Gordon, news dir.

**KXEN** May 10, 1951: 1010 khz; 50 kw-D, DA. Box 28. (63166). 436-6550. H. S. Schwartz. (acq 6-1-67).

Net: Market 1. Format: Gosp.

Harold S. Schwartz, pres; Dick J. Kasten, gen mgr; Tom Kirgin, coml mgr; Arlen Vaden, prog dir; Bernie Harville, news dir; Margie Doll, prom mgr; Pete Niekamp, chief engr.

**KXLW** (See Clayton, Mo.).

**KXOK** Sept 19, 1938: 630 kc; 5 kw, DA-2. 1600 N. Kingshighway Blvd. (63113). FOrEst 7-6000. TWX 314-556-0547 Storz Bcstg Co. (acq 12-14-60).

Robert H. Storz, pres; Jack S. Sampson, VP & gen mgr; Bud Connell, opns mgr; Joe Adams, natl sls mgr; Peter Martin, local sls mgr; Ray Otis, prog dir; John J. Corrigan, sls co-ord; Bob Shea, news dir; Art Jablonsky, chief engr.

**WEW** April 26, 1921: 770 khz; 1 kw-D. 517 Stadium Plaza. (63102). 436-7077. Radio WEW Inc. (acq 4-1-64).

Net: ABC. Format: Mus.

Charles P. Stanley, pres & gen mgr; R. Joseph Adams, coml mgr; Buddy Moreno, prog dir; Don Norman, news dir; Pat Casey, chief engr.

**WGNU** (See Granite City, Ill.).

**WIL** 1922: 1430 khz; 5 kw, DA-2. 300 N. 12th St. (63101). 436-1600. Lin Bcstg Co. (acq 8-1-67).

Net: ABC. Rep: H-R. Format: C&W. Spec prog: C&W 155 hrs wkly.

Don Pels, pres, Lin Bcstg; Tom L. Perryman, pres WIL Music Inc., & gen mgr; Tom Heapes, coml mgr; Larry Scott, prog dir & prom mgr; Gene Hirsch, news dir; Mel Hart, chief engr.

**WIL-FM** July 15, 1962: 92.3 mhz; 38 kw. Ant 320 ft. Prog sep from WIL. Stereo. Tom L. Perryman, gen mgr; Nancy Pool, mgr.

**WRTH** (See Wood River, Ill.).

### Salem (314) Dent county

**KSMO** November 1953: 1340 khz; 1 kw-D, 250 w-N. Box 580. (65560). 729-6658. EmEriAnn Bcstg Co. (acq 6-23-66).

Net: MBS. Spec progs: C&W 12 hrs wkly. W. Earl Dougherty, pres & gen mgr; Art Bell, coml mgr & prog dir; Norma Flynn, bus & prom mgr & news dir.

### Sedalia (816) Pettis county

**KDRO** Sept 13, 1939: 1490 khz; 1 kw-D, 250 w-N. 3106 West Broadway. (65301). 826-5005. Sedalia Bcstg Corp. (acq 6-1-57).

Format: Contemp. Spec progs: C&W 12 hrs wkly.

James F. Glenn, pres & coml mgr; Herbert W. Brandes, VP & gen mgr; Bill Byron, prog dir; Gary Edwards, news dir; Don Harms, chief engr.

**KSIS** Feb 18, 1954: 1050 khz; 1 kw-D. Box 1056. (65301). 826-1050. Yates Bcstg Co. Net: ABC.

Carl W. Yates Jr., pres & gen mgr; Larry Emery, prog dir; Roylee Peters, news dir; Carl E. Zimmerscheid, chief engr.

**KSIS-FM** May 11, 1964: 92.1 mhz; 2.65 kw. Ant 280 ft. Prog sep from KSIS. Stereo.

### Sikeston (314) Scott county

**KMPL** March 17, 1966: 1520 khz; 5 kw-D (CH), 500 w-N, DA-3. Box 907. (63801). 471-1520. Semo Bcstg Corp.

Net: CBS. Rep: Bernard; Schneider. For-

## Missouri, Montana

mat: Contemp. Spec progs: C&W 18 hrs; Farm 5½ hrs, both wkly.  
Ralph E. Boyer, pres & gen mgr; R. L. Watkins Jr., coml mgr; Kenneth E. White, prog dir; Charles Walls, prom mgr; Mike Shain, news dir; Jim Alexander, chief engr.

**KMPL-FM** September 1968: 97.7 mhz; 3 kw. Ant 205 ft. Dups KMPL 12%.

Format: C&W 100%.

Jim Alexander, prog dir.

**KSIM** July 17, 1948: 1400 khz; 1 kw-D, 250 w-N. Box 69 (63801). 471-1400. Sikeston Community Bcstg Co.

Net: ABC. Rep: Meeker; Beaver. Format: MOR/News/Sports.

James H. Bucher, pres; Jim Wenneker, gen & coml mgr; Merlin G. Hagy, prog dir; Mike Lee, news dir; Duane Williams, chief engr.

### Springfield (417) Greene county

**KGBX** 1926: 1260 khz; 5 kw, DA-N. Box 767. (65801). 869-2822. Springfield Bcstg Co. (acq 1944).

Net: NBC. Rep: Torbet. Spec progs: C&W 18 hrs wkly.

Keith G. Wells, pres; Don C. Dailey, VP & gen mgr; William DeLange, rgnl sls mgr; Dan Vaughn, coml mgr; Jerry Higley, prog dir & prom mgr; Dudley Morris, news dir; Kenneth Hargis, chief engr.

KYTV(TV) affil.

**KICK** July 29, 1949: 1340 khz; 1 kw-D, 250 w-N. 610 College St. (65804). 869-1561. Kickapoo Prairie Bcstg Inc.

Net: Magic Circle. Rep: Hopewell.

Roger H. Taylor, pres; Robert Vinyard, gen mgr.

**KLPW** (See Union, Mo.).

**KTTS** May 10, 1942: 1400 khz; 1 kw-D, 250 w-N. Box 1716. S. S. S. (65805). 865-6614. Radio 14 Inc.

Net: CBS. Rep: Eastman.

J. H. G. Cooper, pres; G. Pearson Ward, gen mgr; Curtis W. Brown, stn & sls mgr; Terry Moore, prog dir; Ron Arnold, news dir; Homer Hubbell, engr in chg.

**KTTS-FM** August 1948: 94.7 mhz; 10 kw. Ant 660 ft. Dup KTTS 24%.

KTTS-TV affil.

**KTXR(FM)** June 12, 1962: 101.5 mhz; 6.2 kw. Ant 210 ft. 3006 E. Cherry St., Box 3925, G.S. UNiversity 2-3751. Stereo Bcstg Inc.

Format: Easy lsteng, variety. Spec progs: Clsscl, 6 hrs wkly.

K. E. Meyer, pres & gen mgr; J. A. Meyer, asst gen mgr; Urso George, VP; Tom Barneby, VP; Clifford Brown, VP & coml mgr; Eugene Murray, chief engr.

**KWFC(FM)** April 17, 1969: 97.3 mhz; 100 kw. Ant 480 ft. Stereo. Box 905 (65801). 866-0836. Baptist Bible College.

G. B. Vick, pres; W. F. Askew, gen mgr & chief engr; Jim Price, prog dir.

**KWTO** Dec 25, 1933: 560 khz; 5 kw, DA-N. 1121 S. Glenstone. (65804). UNiversity 2-4422. Ozarks Bcstg Co.

Net: ABC. Rep: Katz. Spec progs: C&W 20 hrs wkly.

Ralph D. Foster, pres & gen mgr; Leslie L. Kennon, VP & asst mgr; Ben Atwell, prog dir; Ernest DeCamp, news dir; Richard G. Bowman, chief engr.

**KWTO-FM** Nov 23, 1967: 98.7 mhz; 100 kw. Ant 290 ft. Box 907. (65801). Prog sep from KWTO.

Spec progs: C&W 100%.

### Sullivan (314) Franklin county

**KTUI** Feb. 14, 1966; 1560 khz; 1 kw-D. Box 151. (63080). 468-4100. Meramec

Valley Bcstg Co.

Glynn J. Rice, pres; Charles D. Strauser, gen mgr; John A. Suttmueller, coml mgr; Jerry L. Richardson, prog & news dir & prom-mgr; Darrell D. Johanning, chief engr.

### Thayer (417) Oregon county

**KALM** Dec 1, 1953: 1290 khz; 1 kw-D. Box 15. (65791). 264-7211. Robert Neathery & Robert Neathery Jr.

Rep: Keystone; Magic Circle. Format: C&W 100%.

Robert Neathery, pres; Charlie Hamilton, gen mgr; Kathy Phipps, coml mgr & prog dir; Robert Hamilton, news dir; Willis Beatty Jr., chief engr.

**KAMS(FM)** (See Mammoth Springs, Ark.).

### Trenton (816) Grundy county

**KTNN** April 17, 1955: 1600 khz; 500 w-D. 804 Main St. (64683). Elmwood 9-2261. Luehrs Bcstg Co. (acq 6-27-68).

Net: Keystone.

Marvin E. Luehrs, gen mgr; Robert P. Dennis, coml mgr; Tom Mock, news dir; Jimmie L. Burnett, chief engr.

### Union (314) Franklin county

**KLPW** Aug 18, 1954: 1220 khz; 1 kw-D. Box 72. (63084). LUcerne 3-5155. Franklin County Bcstg Inc.

Spec progs: C&W 15 hrs wkly.

Format: MOR.

Leslie P. Ware, pres; Frank Lohmeyer, gen mgr & chief engr; Chuck Otte, prog dir; Ron Toben, coml & prom mgr; Tom Knight, news dir.

**KLPW-FM** Aug 1, 1966: 101.7 mhz; 2.1 kw. Ant 340 ft. Dups KLPW.

### Warrensburg (816) Johnson county

**\*KCMW-FM** April 1, 1962: 90.9 mhz; 27 kw. Ant 165 ft. Central Missouri State College. (64093). 747-9150. Board of Regents, Central Missouri State.

Robert B. Fidler, gen mgr; Sanford Kirkland, prog dir; Huell Warren, news dir; Harold Adams, chief engr.

**KOKO** December 1953: 1450 khz; 1 kw-D, 250 w-N. Box 398. (64093). 747-9191. Johnson County Bcstrs Inc. (acq 11-60).

Spec progs: Neg ½ hr; C&W 31½ hrs, both wkly.

Avis G. Tucker, pres; Jim McCollum, VP & gen mgr; John P. Nace, coml & prom mgr; Marion Woods, opns mgr; Bill Turnage, news dir; Donald Harms, chief engr.

### Warrenton (314) Warren county

**KWRE** March 9, 1949: 730 khz; 1 kw-D. Box 220. (63383). 456-3311. Kaspar Bcstg Co. of Mo.

### Waynesville (314) Pulaski county

**KFBD** May 9, 1968: 1270 khz; 500 w-D. Box 666, St. Robert (65583). 336-4600. Fred Briesacher Jr.

Spec progs: C&W 80 hrs wkly.

Fred Briesacher Jr., owner & chief engr; Joanne DeAngio, prod dir.

**KFBD-FM** Dec 9, 1964: 97.7 mhz; 3 kw. Ant 295 ft. Prog sep from KFBD. Stereo. Spec progs: C&W 70 hrs wkly.

**KJPW** April 3, 1962: 1390 khz; 1 kw-D. Box 518. (65583). 336-4913. South Central Bcstrs Inc.

Rep: Savalli/Gates.

John B. Mahaffey, pres; Donald E. Coates,

gen mgr; Ross Baird, coml mgr; Gerard Knehans, prog dir; Dick Bowman, chief engr.

**KYSD(FM)** May 2, 1968: 102.3 mhz; 1 kw. Ant 480 ft. Prog sep from KJPW. Stereo.

### West Plains (417) Howell county

**KWPM** 1947: 1450 khz; 1 kw-D, 250 w-N. 1111 East Abe Taylor. (65775). 256-3131. Robert F. Neathery.

Net: Magic Circle. Rep: Bradley.

Robert F. Neathery, pres & gen mgr; Laurel R. Thompson, stn mgr & chief engr; Margaret Thompson, coml mgr; Mary Clark, prog dir; John Deidiker, news dir.

**KWPM-FM** 1951: 93.9 mhz; 77 kw. Ant 390 ft. Prog sep from KWPM. Format: Easy lsteng.

### Willow Springs (417) Howell county

**KUKU** October 1957: 1330 khz; 1 kw-D. Box 250. (65793). 469-2500. Radio Stn KUKU.

Net: Magic Circle. Rep: Bradley. Spec progs: C&W 35 hrs wkly.

Robert F. Neathery, pres & gen mgr; Ronald R. Casey, stn mgr & news dir & chief engr; Louise Halbrook, prog dir.

## MONTANA

### Anconda (406) Deerlodge county

**KANA** August 1947: 580 khz; 1 kw-D. Box 1180. (59711). 563-3443. Magicland Bcstg Co. (acq 11-30-65).

Rep: Hix; Western Sts Radio Empire.

Rex K. Jensen, pres, gen & prom mgr & chief engr; Alice S. Jensen, coml mgr; Bill Hover, prog dir; John Krizan, news dir.

### Baker (406) Fallon county

**KFLN** July 14, 1964: 960 khz; 5 kw-D. Box 539. (59313). 778-3371. Empire Bcstg Corp.

Rep: Dougherty. Format: Modera C&W. Spec prog: C&W 100%.

Eldon Mengel, pres; Gary Peterson, gen mgr; Leo Miller, coml mgr; Al Doerr, sls mgr; Jim Bickling, prog dir; Ron Hirsch, prom mgr; Russ Newell, news dir; Ransie Lyson, chief engr.

**KPWD(FM)** (See Plentywood, Mont.).

### Belgrade (406) Gallatin county

**KGWV** Feb 1, 1959: 630 khz; 1 kw-D. Route No. 1, Box 72H. (59714). 388-4281. Christian Enterprises Inc. (acq 5-31-62).

Net: ABC. Rep: Adv Sls Wes. Format: Good music.

Harold Erickson, pres & gen mgr; Dale Heidner, stn mgr & chief engr; Wilmer Reisig, coml mgr; Ted Mangun, news dir.

**KGWV-FM** Nov 1, 1963: 96.7 mhz; 2.9 kw. Ant 191 ft. Dups KGWV 10%.

### Billings (406) Yellowstone county

**KBMS(FM)** Not on air, target date unknown: 98.5 mhz; 25 kw. 510 Maine St., Quincy, Ill. (62301). Lee Enterprises Inc. Philip D. Adler, pres.

**KBMY** Sept 8, 1946: 1240 khz; 1 kw-D, 250 w-N. Box 20316. (59102). 259-4586. Billings Bcstg Corp.

Net: ABC; Western States Radio Empire. Rep: Young; Hix.

Ken Nybo, pres & gen mgr; Bill Hover,

## Montana

prog dir.

**KGHL** June 8, 1928: 790 khz; 5 kw, DA-N. Box 1657. (59103). 656-1410. Copper Bcstg Co. (acq 1-1-63).

Net: NBC; IMN. Rep: Petry. Spec progs: C&W 2½ hrs wkly.

George C. Hatch, pres; Homer K. Peterson, gen mgr; Richard S. Kober, stn mgr; Fred Bartlett, chief engr; Dan Black, prog dir; Warren Kemper, news dir.

**KOOK** March 20, 1951: 970 khz; 5 kw, DA-N. Box 2557. (59103). 252-5611. TWX 910-975-1030. The Montana Network. (acq 12-27-56).

Net: Silver Dollar. Rep: Savalli/Gates; Moore; McGuire.

Joseph S. Sample, Bill Reier, gen mgr; Dan Miller, prog dir & prom mgr; Jon Kent, news dir; J. R. Middleton, chief engr.

**KOOK-TV** affil.

**KOYN** Sept 25, 1955: 910 khz; 1 kw-D. Box 956. (59103). 245-4177. Meyer Bcstg Corp.

Rep: Torbet.

William A. Ekberg, pres; Charles Tibor, gen mgr; Mary Ann Muhlthaler, coml mgr; Lamont Wallis, prog dir & prom mgr; Richard Rasky, chief engr.

**KOYN-FM** April 5, 1969: 93.3 mhz; 26.5 kw. Ant minus 68 ft. Dups KOYN daytime.

**KURL** Oct 15, 1959: 730 khz; 500 w-D. Box 1875. (59103). 245-3121. Christian Enterprises Inc. (acq 1-20-62).

Rep: Adv Sls.

Harold Erickson, pres & gen mgr; Albert Ortman, stn mgr & chief engr; Donald Kuntz, prog dir & opns mgr.

**KURL-FM** Dec 17, 1963: 97.1 mhz; 17.5 kw. Ant minus 30 ft. Dup KURL 10%. Stereo.

### Bozeman (406) Gallatin county

**KBMN** Sept 14, 1949: 1230 khz; 1 kw-D, 250 w-N. Box 1228. (59715). 586-2394. KBMN Inc. (acq 10-63).

Net: NBC; Mont Radio. Rep: Young.

William A. Merrick, pres & gen mgr; Milton Vandeventer, coml & prom mgr; Hal Phelps, news & prog dir; Thomas T. Weir, chief engr.

**\*KGLT(FM)** Dec 1967: 90.1 mhz; 10 w. Ant 121 ft. Montana State University. (59715). 587-3121, ext 557. Montana State University.

Gary Faulker, pres; Richard F. Schroekenstein, gen mgr; David A. Williams, prod mgr; David Ditzel, prog dir; Ben A. Laws Jr., prom mgr; Edward J. Thompson, news dir; Richard Wine, chief engr.

**KXXL** Oct 15, 1939: 1450 khz; 1 kw-D, 250 w-N. Route 2, Box 149. (59715). 587-3188. XX Bcstg Corp. (acq 8-1-58).

Net: ABC; MBS; IMN. Rep: Petry.

Richard D. Smiley, pres; Sell Rapkoch, gen & coml mgr; Eloise W. Smiley, sec & treas; Dave Vickery, news dir; Tom Weir, chief engr.

### Butte (406) Silver Bow county

**KBOW** Feb 1947: 550 khz; 5 kw-D, 1 kw-N, DA-N. Box 1458. 720 Yale Ave. (59701). 723-7429. KBOW Inc. (acq 4-1-62).

Net: CBS; IMN. Rep: Petry.

Shag Miller, pres & gen mgr; Bill Thomas, prog dir; Steve Sevener, opns mgr & news dir; Martin Hansen, chief engr.

**KXLF** 1927: 1370 khz; 5 kw. Box 3500. (59701). 792-9211. TWX 910-975-1890. Garryowen Butte Radio Inc. (acq 2-28-61).

Net: NBC; Silver Dollar. Rep: Savalli/Gates; Moore.

Joseph S. Sample, pres; Ed Peiss, gen & coml mgr; Don Tuggle, prog dir; Les Cooney, prom mgr; Ken Woosley, news dir; Weldon Paulsen, chief engr. KXLF-TV affil.

### Deer Lodge (406) Powell county

**KDRG** Oct 31, 1963: 1400 khz; 250 w. (CP for 1 kw). Box 231. (59722). 846-1221. Powell County Bcstg Co.

F. Demcy Mylar, pres, gen, coml & prom mgr & prog dir; Bob Johnston, sports & news dir; Francis McKee, chief engr.

### Dillon (406) Beaverhead county

**KDBM** January 1957: 1490 khz; 1 kw-D, 250 w-N. Box 950. (59725). 683-2800. Vigilante Bcstg Co.

Net: IMN. Rep: Petry. Spec progs: C&W 20 hrs wkly.

Burt H. Oliphant, pres, gen mgr, prog dir, chief engr, coml & prom mgr; Peggy S. Oliphant, news dir.

### Glasgow (406) Valley county

**KLTZ** Aug 14, 1954: 1240 khz; 1 kw-D, 250 w-N. Box 671. (59230). 228-9336. W. L. Bill Holter & Leo A. McLachlan.

Net: ABC; IMN. Rep: Petry. Spec progs: C&W 20 hrs wkly. Format: Easy Isteng. W. L. Bill Holter, pres; Leo A. McLachlan, ptrn & gen mgr; Kenneth Karge, chief engr; Jim Grove, prog dir; Sam D. Kirkaldie, news dir.

### Glendive (406) Dawson county

**KGLE** Aug 22, 1962: 590 khz; 500 w-D. Box 931. (59330). 365-3331. Christian Enterprises Inc.

Net: ABC. Rep: Keystone.

Harold Erickson, pres; Larry A. Foss, stn mgr; Tim Wall, prog & news dir; Dale A. Heidner, chief engr.

**KIVE(FM)** Dec 21, 1969: 96.5 mhz; 95 kw. Ant 30 ft. Same licensee as KGLE. Prog sep from KGLE. Stereo.

**KXGN** Sept 23, 1948: 1400 khz; 250 w. 210 South Douglas. (59330). 365-3377. Glendive Bcstg Corp.

Rep: Devney; Feltis/Dove/Cannon; Hix. Format: Uptempo MOR.

Lewis W. Moore, pres; Robert Towe, gen mgr; Jeffrey S. Hull, sls mgr; Donald J. Powers, chief engr.

KXGN-TV affil.

### Great Falls (406) Cascade county

**KARR** 1947: 1400 khz; 1 kw-D, 250 w-N. Box 2204. (59401). 452-2453. Radio-TV Enterprises (acq 4-7-58).

Net: NBC. Rep: Adam Young; Hix. Format: MOR upbeat.

Pat M. Goodover, pres, gen & coml mgr; Bob McNamer, prom mgr; E. R. Kukkola, chief engr.

**KOPR-FM** Dec 31, 1963: 106.3 mhz; 3 kw. Ant 11 ft. Dup KARR 100%. Stereo. **KKGF** July 1922: 1310 khz; 5 kw, DA-N. Box 3068. (59401). 761-1310. Big Sky Bcstg (acq 5-1-69).

Net: CBS. Rep: Savalli/Gates; Art Moore; John L. McGuire. Format: Adult contemp. W. L. Holter, pres & gen mgr; Robert E. Johnson, coml mgr; Robert E. Gilbert, chief engr.

**KMON** May 30, 1948: 560 khz; 5 kw. DA-N. Box 2285. (59401). 453-0336. KMON Inc. (acq 11-63).

Net: ABC; IMN. Rep: Petry. Spec progs: C&W 100%.

Geo. J. Buzzas, co-owner; Al Donohue, co-owner & gen mgr; Howard Trovatten, coml mgr; Brian Keatts, news dir; Al Verploger, chief engr.

**KUDI** 1955: 1450 khz; 1 kw-D, 250 w-N. Box 2888. (59401). 761-2800. Frontier Bcstg Inc. (acq 9-65).

Rep: Torbet; Cam Co.; Broadcast Media Sls.

Gayle C. Kirby, pres; Sherlee Graybill, gen mgr; Jack Stevens, prog dir.

### Hamilton (406) Ravalli county

**KLYQ** Feb 3, 1961: 980 khz; 1 kw-D. Box 668. (59840). 363-3010. Bitter Root Bcstg Co.

Stan Hooper, pres, gen mgr & coml mgr; Luin K. Dexter, stn mgr, news dir & chief engr.

**KLYQ-FM** Feb 11, 1969: 95.9 mhz; 2 kw. Ant minus 910 ft. Same own as KLYQ.

### Hardin (406) Big Horn county

**KHDN** Dec 28, 1962: 1230 khz; 1 kw-D, 250 w-N. (59034). 655-1277. Hardin Bcstg Co.

Net: Greater Montana; Adv Sls West. Spec prog: C&W 100%. Format: Nashville Country.

William Christiansen, pres; Al Sargent, gen mgr; Lee Lewis, coml & prom mgr; Robert Schultz, prog dir; Sid Hardt, news dir & chief engr.

### Havre (406) Hill county

**KOJM** Oct 31, 1947: 610 khz; 1 kw, DA-2. Box 70. (59501). 265-7841. North Montana Bcstrs Inc. (acq 4-1-67).

Net: NBC. Rep: Young; Hix. Format: MOR/C&W.

Carlyle D. Leeds, pres & gen mgr; Stanley G. Stephens, VP & stn mgr; Jack Labbe, prog dir; John Mosher, prom & sls mgr; Bob Nieuwenhuyse, news dir; Sam Zuidema, chief engr.

### Helena (406) Lewis & Clark county

**KBLI** September 1937: 1240 khz; 1 kw-D, 250 w-N. 2433 N. Montana Ave. (59601). 442-6620. Capital City TV Inc. (acq 12-18-68).

Net: ABC; NBC; IMN. Rep: IMN Inc.; Petry.

Tim M. Babcock, pres; Dave Holliday, gen mgr & news dir; Al Johnson, prog dir; Steve Ralls, sls mgr; Don Koterba, chief engr.

KBLI-TV affil.

**KCAP** October 1949: 1340 khz; 1 kw-D, 250 w-N. 9 N. Last Chance Gulch. (59601). 442-4490. KCAP Bcstrs Inc. (acq 4-1-59).

Net: CBS; Silver Dollar; Travelers Radio. Rep: Savalli/Gates; Moore; McGuire.

Dale G. Moore, pres; Lee Wahl, exec VP; Larry Wilmot, gen mgr; Jim Schaefer, prog dir; Jeff Davison, sls mgr; Bill Robbins, chief engr.

**\*KHTC(FM)** Not on air, target date unknown: 89.6 mhz; 10 w. 1115 Roberts. (59601). Helena Vocational Technical Ctr. Helena School District #1.

### Kalispell (406) Flathead county

**KGEZ** April 1927: 600 khz; 1 kw, DA-2. Box 600. (59901). 756-4331. Skyline Bcstg, Inc.

Net: ABC; Keystone; IMN. Rep: Petry. M. A. Himsl, pres; Gene P. Loffler, gen

## Montana, Nebraska

### NEBRASKA

#### HAMILTON-LANDIS

& ASSOCIATES, Inc.

NATIONWIDE MEDIA BROKERS  
WASHINGTON, D. C., CHICAGO, DALLAS,  
SAN FRANCISCO

SELL **MORE**

RADIO & TELEVISION STATIONS  
IN THE MIDWEST—NEAREST OFFICE IS—  
1507 TRIBUNE TOWER, CHICAGO 60611  
(312) 337-2754

mgr; Orville D. Shock, coml mgr; Bob Perry, prog dir; Brett Hollan, news dir; Mike Manion, chief engr.

**KOFI** Nov 11, 1955: 1180 khz; 10 kw, DA-N. Box 680. (59901). 756-6900. Flat-head Valley Bcstrs.

Rep: Webb; Feltis/Dove/Cannon.

William H. Patterson, gen & coml mgr & chief engr; Leslie L. Sterling, prog & news dir & prom mgr.

#### Lewiston (406) Fergus county

**KXLO** 1947: 1230 khz; 1 kw-D, 250 w-N. Box 620. (59457). 538-3441. KXLO Best Inc. (acq 1-1-60).

Net: ABC; IMN. Rep: Petry; IMN Inc.

David L. Sather, pres, gen mgr; Lew Bouch r, coml mgr; Joseph Zahler, prog dr.

#### Libby (406) Lincoln county

**KLCB** Dec 23, 1950: 1230 khz; 1 kw-D, 250 w-N. Box 730. (59923). 293-6234. Lincoln County Bcstrs Inc. (acq 6-2-66).

Net: ABC; IMN. Rep: Petry.

Frank Kashka, exec VP; Robert Knickerbocker, gen mgr; Paul Robinson, coml mgr; Vern Geir, prog dir; Larry Haines, chief engr.

#### Livingston (406) Park county

**KPRK** Jan 10, 1947: 1340 khz; 1 kw-D, 250 w-N. Box 691. (59047). 222-2841. KPRK Inc. (acq 8-1-63).

Net: ABC; IMN. Rep: Petry.

Jack F. Hinman, pres & gen mgr; Terry Kinne, coml mgr & chief engr; Alice Henery, news & prog dir.

#### Miles City (406) Custer county

**KATL** Sept 4, 1941: 1340 khz; 1 kw-D, 250 w-N. Box 700. (59301). 232-2280. Star Printing Co.

Net: ABC; IMN. Rep: Petry.

Paul Husted, pres; Fred B. Hunnes, gen & coml mgr; Dean Holmes, prog dir; Elroy Huber, prom mgr; Bob Gilbert, news dir; Ralph McElwain, chief engr.

#### Missoula (406) Custer county

**KGMY** 1947: 1450 khz; 250 w. Box 1495. (59801). 549-6489. Mission Bcstrs. (acq 4-18-68).

Net: ABC/E. Spec prog; Sp 5 hrs wkly. Format: C&W.

Tim Goddard, gen & coml mgr; J. A. Nieffengen, prog & news dir; Don Olsen, prom mgr & chief engr.

**KGVO** Jan 28, 1931: 1290 khz; 5 kw, DA-1. Box 1405. (59801). 543-8313. KGVO Bcstrs Inc. (acq 11-4-59).

Net: CBS. Rep: Savalli/Gates; Moore.

Dale G. Moore, pres; Gene Peterson, gen mgr; Don Weston, news dir.

\***KUFM(FM)** Jan 31, 1965: 88.1 mhz; 10 w. School of Journalism (59801). 243-4931. U. of Montana.

Philip J. Hess, dir; Donald C. Miller, asst dir; W. D. Kinghorn, chief engr.

**KYLT** July 15, 1955: 1340 khz; 250 w. Box 1202. (59801). 549-3471. Scottie Bcstg Co. (acq 12-31-66).

Rep: Young; Feltis/Dove/Croghan; Hix. Format: Contemp.

W. L. Holter, pres; Gene S. Peterson, gen mgr; Cary Nicklay, coml mgr; Ray Nicklay, prog & news dir; Vern Argo, prom

mgr; Bill Weber, chief engr.

**KYSS** June 27, 1959: 930 khz; 5 kw-D. 114 West Front. (59801). 728-4411. Garden City Bcstg Inc.

Net: ABC; MBS; IMN. Rep: Petry.

Chester M. Murphy Jr., pres & gen mgr; James Goodrich, prog & news dir, chief engr.

**KYSS-FM** May 11, 1969: 100.1 mhz; 2.85 kw. Ant minus 810 ft. Same ownership as KYSS.

#### Plentywood (406) Sheridan county

**KPWD(FM)** June 1, 1962: 100.1 mhz; 880 w. Ant 34 ft. First & Main. (59254). 765-1480. Empire Bcstg. (acq 5-2-68).

Net: MBS. Rep: Adv Sls West.

Eldon Mengel, pres; Lee Leiss, gen mgr; Craig Buckalew, prog dir; Al Sargent, prom mgr; Richard Peterson, news dir; Morris Nelson, chief engr.

#### Red Lodge (406) Carbon county

**KRBN** Dec 7, 1961: 1450 khz; 1 kw-D, 250 w-N. Box 908. (59068). 446-1530. Carbon County Bcstrs Inc.

Rep: Continental Radio, Keystone.

Leslie E. Marcus, pres, gen & coml mgr; Joe Flaherty, stn mgr; prog dir & chief engr; Minnie Tomicich, prom mgr.

#### Scobey (406) Daniels county

**NEW FM** Not on air, target date unknown: 95.7 mhz; 60.334 kw. Second Floor, N.W. Corner Main St., First Avenue. (59263). Prairie Communications Inc. Larry C. Bowler, pres.

#### Shelby (406) Toole county

**KSEN** Aug 11, 1947: 1150 khz; 5 kw, DA-2. 113 Main St. (59474). 434-5541. Tri-County Radio Corp.

Net: ABC; IMN. Rep: Petry. Format: MOR Uptempo.

John Lyon, pres; Jerry Black, gen mgr; Richard Puff, coml mgr; Alex Bronsen, prog dir; Ben Light, prom mgr; Howard West, news dir; Fred Nichols, chief engr.

#### Sidney (406) Richland county

**KG CX** Oct 1, 1926: 1480 khz; 5 kw. DA-1. Lalonde hotel. (59270). 482-2115. KG CX Inc.

Net: MBS. Rep: Masla; Dove.

E. E. Krebsbach, pres; E. Clair Krebsbach gen & coml mgr; Dale C. Wilson, prom mgr & chief engr; Bob Miller, prog dir; Dean Williams, news dir.

#### West Yellowstone (406) Gallatin county

**KWYS** Dec 20, 1967: 920 khz; 1 kw. Box 9. (59758). 646-7361. XX Bcstg Corp.

Net: ABC; IMN. Rep: Petry.

Richard D. Smiley, pres; John Stanturf, stn & coml mgr, prog dir; Sell Rapkoch, gen mgr; Tom Weir, chief engr.

#### Wolf Point (406) Roosevelt county

**KVCK** Sept 1, 1957: 1450 khz; 1 kw-D, 250 w-N. Box 668. (59201). 653-1900. Hi Line Bcstg Co.

R. E. Coffey, co-owner & gen mgr; C. L. Hekkel, chief engr.

#### Ainsworth (402) Brown county

**KBRB** Feb 6, 1968: 1400 khz; 1 kw-D, 250 w-N. 122 East Second, Box 285. (69210). 387-1410. K. B. R. Bcstg Co.

Lorris C. Rice, pres, gen & coml mgr; Kenneth W. Heuer, prog dir; Renee Burger, news dir; Wes Jones, chief engr.

#### Alliance (308) Box Butte county

**KCOW** January 1949: 1400 khz; 1 kw-D, 250 w-N. Box 600. (69301). 762-1400. KLOE Inc. (acq 1-1-67).

Net: ABC; Intermountain. Format: MOR. Ross Beach Jr., pres; Don Gill, gen mgr; Robert E. Schmidt, VP; Terry Petrik, prog dir; Bob Carr, news dir & chief engr.

#### Aurora (402) Hamilton county

**KROA(FM)** Aug 11, 1967: 103.1 mhz; 3 kw. Ant 270 ft. 1111 K St. (68818). 694-2104. Captiol Bcstg Inc.:

James E. Kamas, pres; Herb Roszhart, gen mgr & news dir; W. Lennox Dunbar, chief engr.

#### Beatrice (402) Gage county

**KWBE** June 12, 1949: 1450 khz; 1 kw-D, 250 w-N. Box 1450. (68310). 228-5923. MIA Enterprises Inc. (acq 2-1-57).

Net: Cornhusker. Rep: Webb; Soderlund. Format: Young adult/Top 50.

Gordon C. Bud Pentz, pres, gen & coml mgr; Shelby Hendee, prod mgr; James Huttenmaier, news dir; Arlin Holle, asst gen mgr & chief engr.

**KWBE-FM** Nov 26, 1962: 92.9 mhz; 97 kw. Ant 310 ft. Progs sep from KWBE. Stereo.

#### Broken Bow (308) Custer county

**KCNI** Sept 28, 1949: 1280 khz; 1 kw-D. Box 409. (68822). 872-5881. Custer County Bcstg Co.

Rep: Bernard; Soderlund.

Georgia A. Crawford, gen mgr & prog dir; Harold Hromas, chief engr.

#### Chadron (308) Dawes county

**KCSR** May 9, 1954: 610 khz; 1 kw-D. 212 Bordeaux St. (69337). 432-3610. Community Service Radio Co. (acq 8-1-59).

Net: Hometown; Beef Empire. Rep: McGavren-Guild; Larson; Hix.

Jerry Huse, pres; John J. Miller, gen mgr; Irv Burke, coml mgr; Wil Huett, prog dir; Steve Hogan, news dir; Jack Miller, prom mgr; Dayton Backlund, chief engr.