

Clarinet in B \flat

Fantasia su Maria Stuarda

Donato Lovreglio op. 48

Allegro 2

5

Larghetto

rit.

8

©MartinScalona2007

www.adrianoamore.it

Fantasia su Maria Stuarda

2

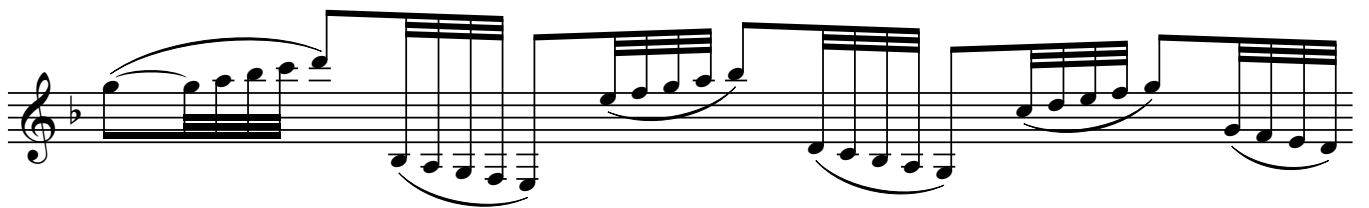
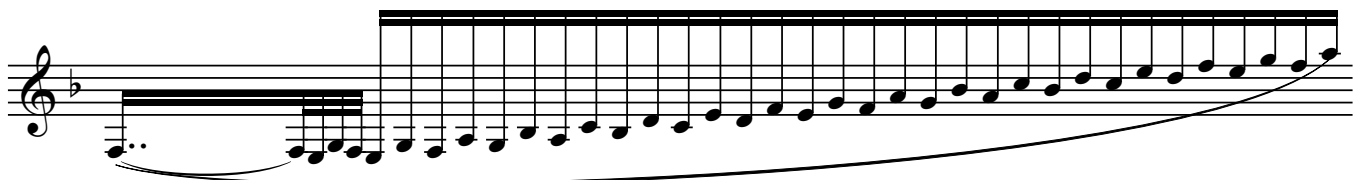
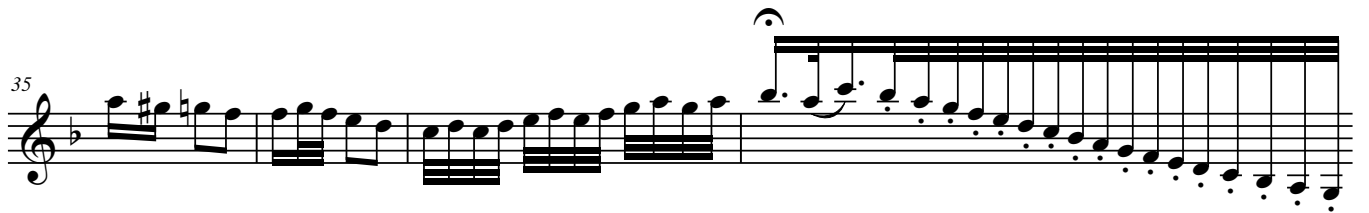
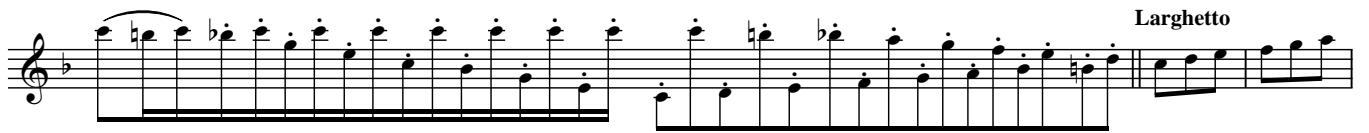

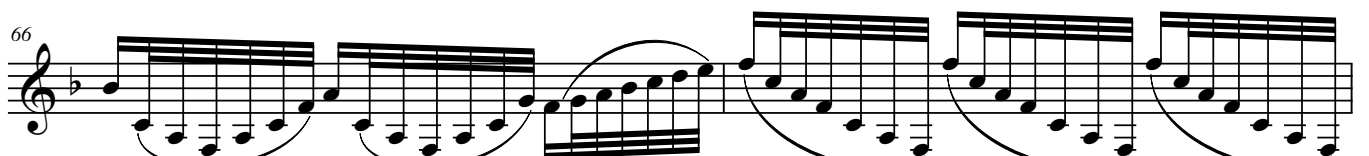

Fantasia su Maria Stuarda

4

68

70

72

74

76

78

80

82

Allegro

Allegro

Moderato

Fantasia su Maria Stuarda

6

149

152

Larghetto maestoso

155

157

159

161

163

165

167

169

171

173

175

177

179

181

Fantasia su Maria Stuarda

8

183

185

187

10

200

202

204

206

208

Fantasia su Maria Stuarda

10

Fantasia su Maria Stuarda

Donato Lovreglio op. 48

Allegro

Clarinet in B \flat

Piano

ff

8^{va}

loco

p

B \flat Cl.

Pno.

B \flat Cl.

Pno.

rit.

Larghetto

tr.

tr.

tr.

tr.

Larghetto

3

3

©MartinScalona2007

Fantasia su Maria Stuarda

2

B \flat Cl.

Pno.

B \flat Cl.

Pno.

B \flat Cl.

Pno.

Fantasia su Maria Stuarda

B \flat Cl.

Pno.

rit.

9 **Larghetto**

B \flat Cl.

Pno.

Larghetto

15

B \flat Cl.

Pno.

Fantasia su Maria Stuarda

4

B \flat Cl. 22

Pno.

B \flat Cl. 28

Pno.

B \flat Cl. 34

Pno.

B \flat Cl.

Pno.

B \flat Cl.

Pno.

B \flat Cl.

Pno.

Fantasia su Maria Stuarda

6

39 **Andante**

B \flat Cl.

Pno.

45

B \flat Cl.

Pno.

50

B \flat Cl.

Pno.

B \flat Cl. *ff*

Pno. *ff* *8va*

55

B \flat Cl. *f*

Pno. *loco* *pp*

60

B \flat Cl.

Pno.

64

Fantasia su Maria Stuarda

8

B \flat Cl.

Pno.

B \flat Cl.

Pno.

B \flat Cl.

Pno.

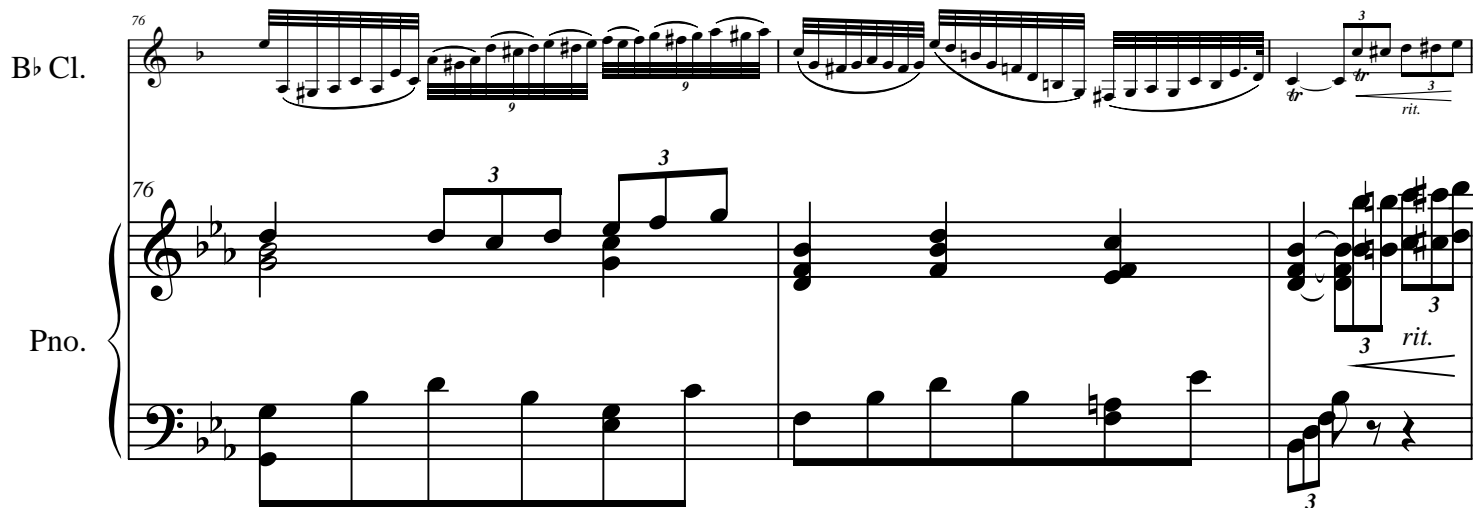
B \flat Cl. 

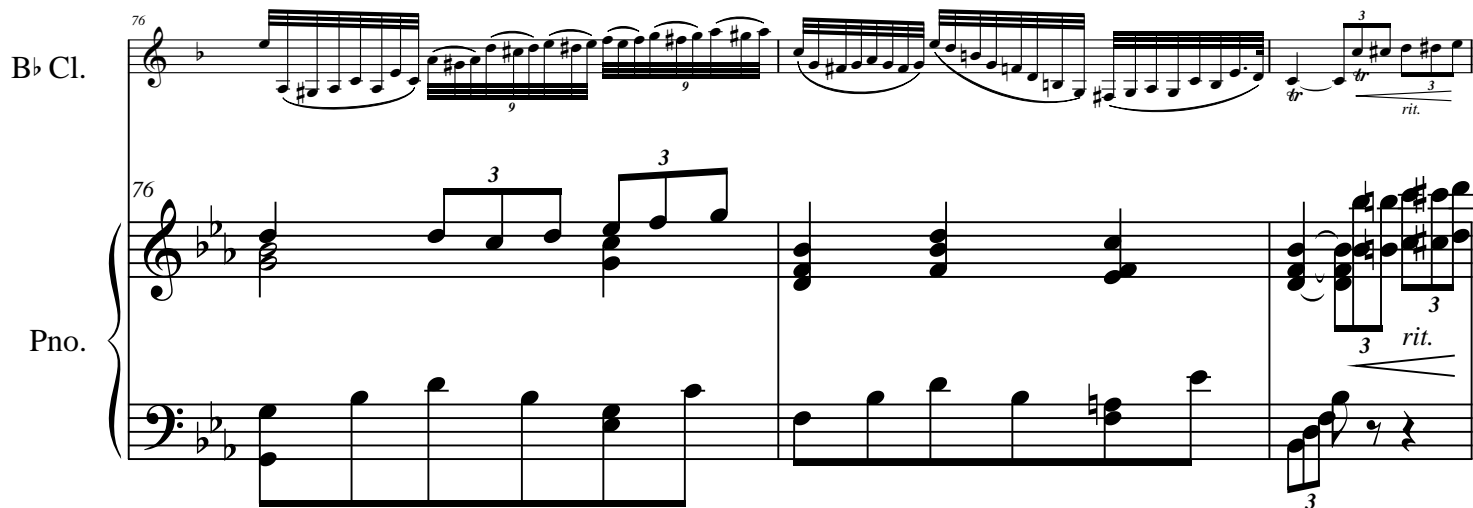
Pno. 

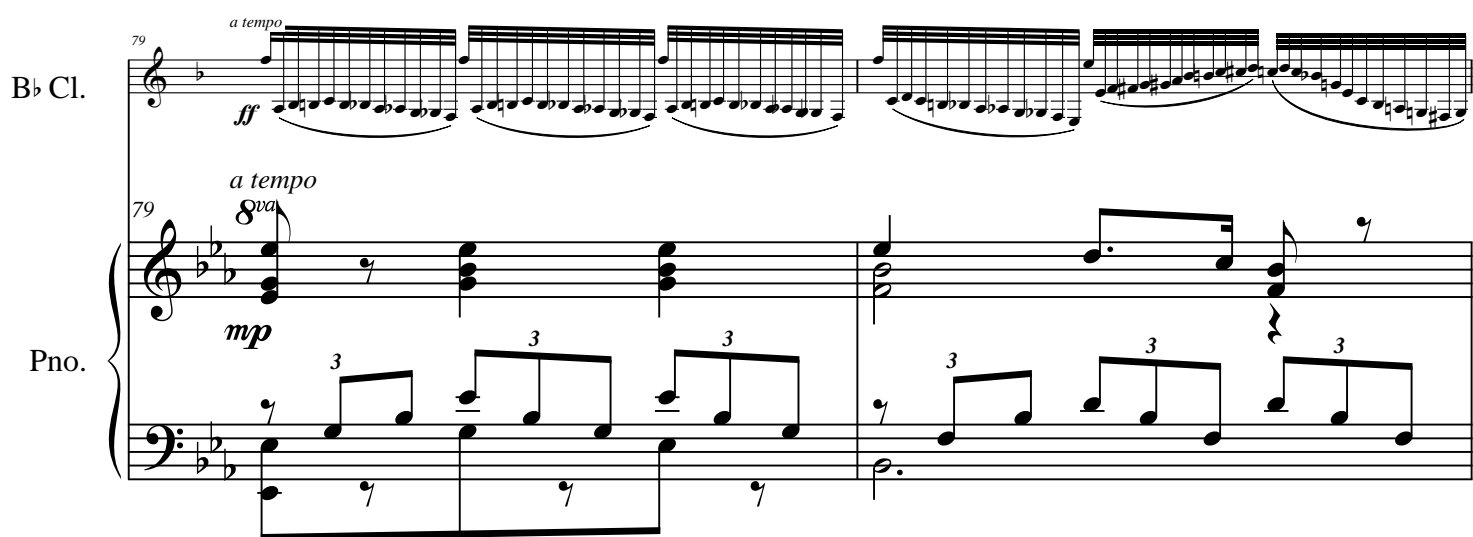
B \flat Cl. 

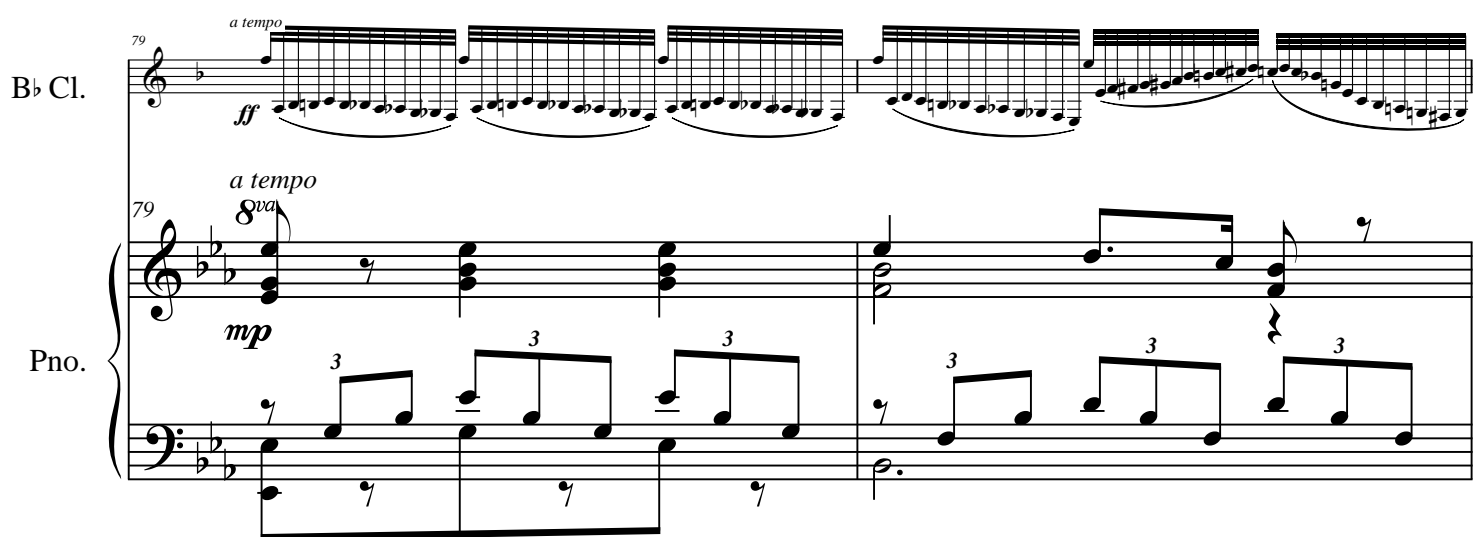
Pno. 

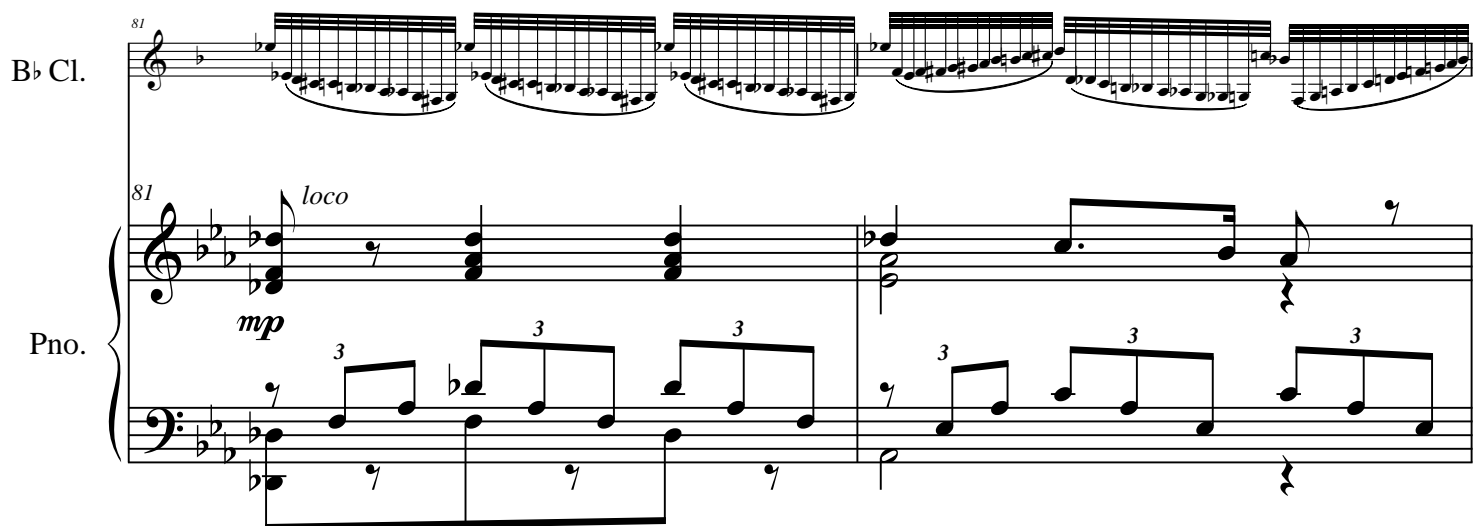
B \flat Cl. 

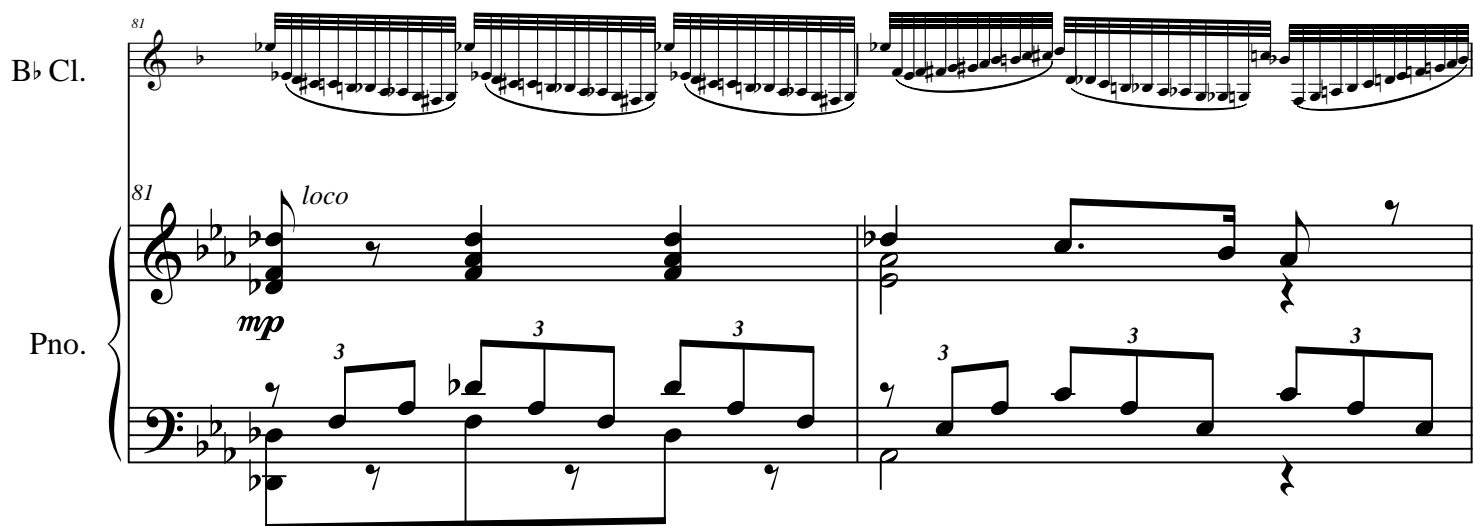
Pno. 

Fantasia su Maria Stuarda

10

Allegro

B♭ Cl. 85

Allegro

Pno. 85

B♭ Cl. 94

Pno. 94

B♭ Cl. 102

Pno. 102

Fantasia su Maria Stuarda

12

B \flat Cl. *111*

Pno. *111* *p*

B \flat Cl. *119*

Pno. *119*

Allegro

B \flat Cl. *127*

Pno. *127* **Allegro** *ff*

Moderato

133

B \flat Cl.

Pno.

138

B \flat Cl.

Pno.

142

B \flat Cl.

Pno.

f a tempo

rit.

Fantasia su Maria Stuarda

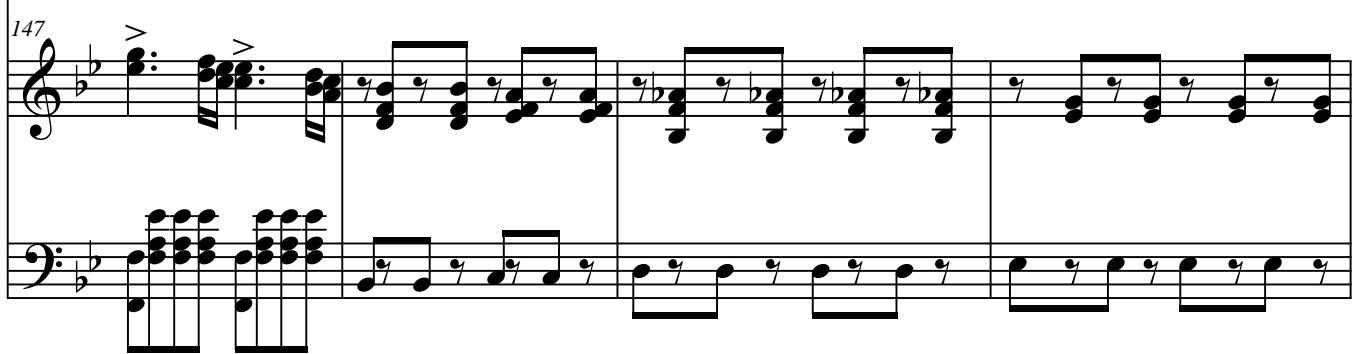
14

B \flat Cl. 
Pno. 

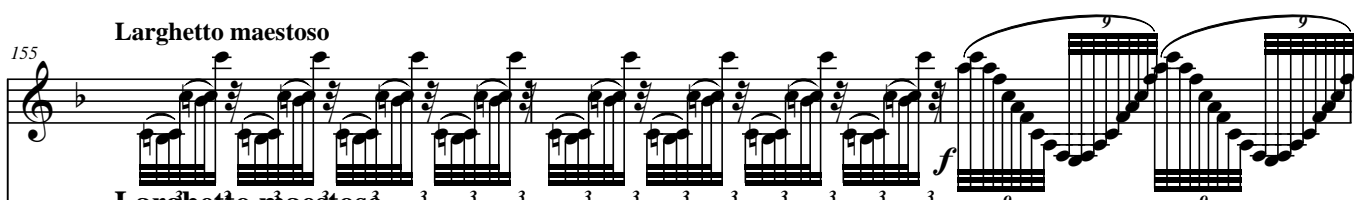
B \flat Cl. 
Pno. 

Larghetto maestoso
B \flat Cl. 
Larghetto maestoso
Pno. 

B♭ Cl. 158

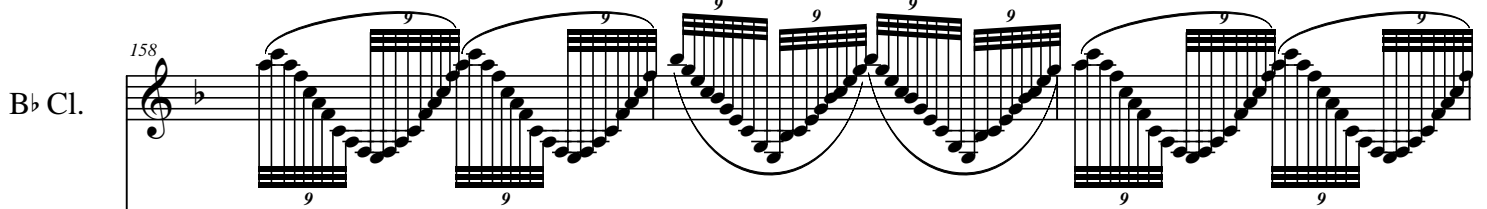

Pno. 158

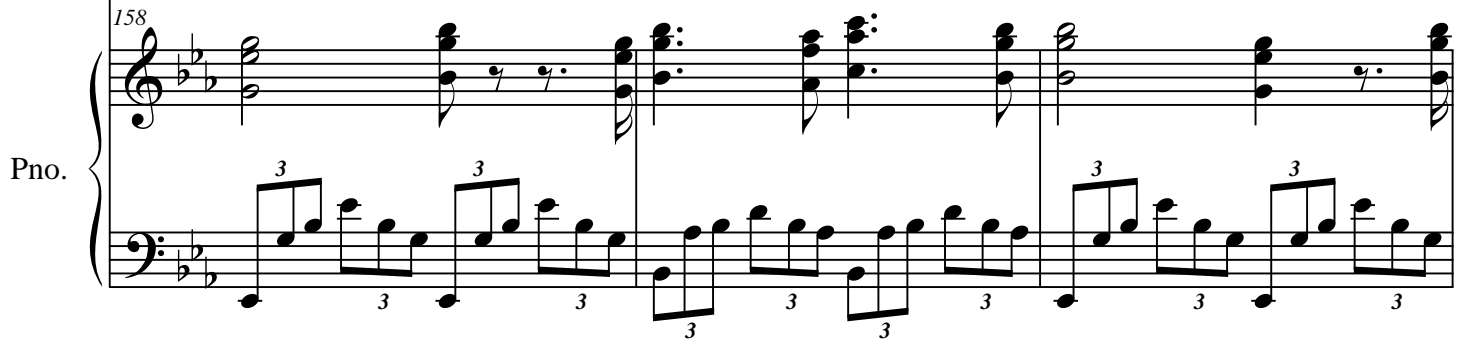

B♭ Cl. 161

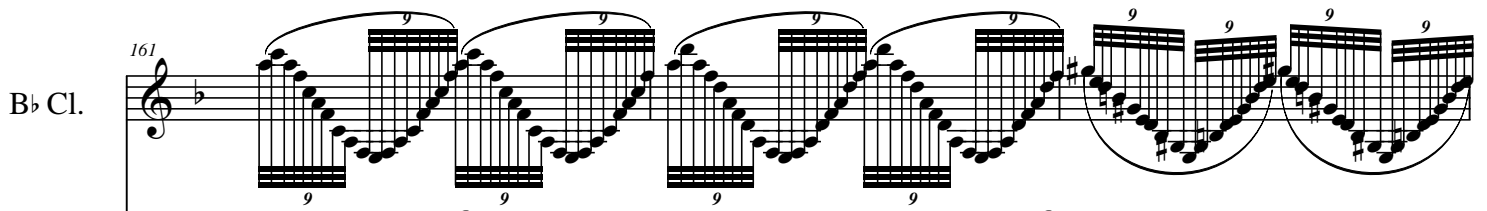

Pno. 161

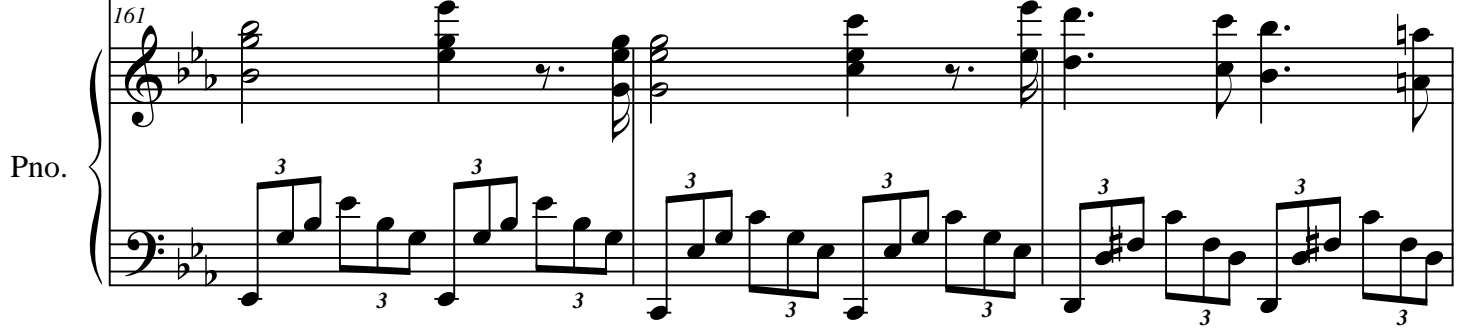

B♭ Cl. 164

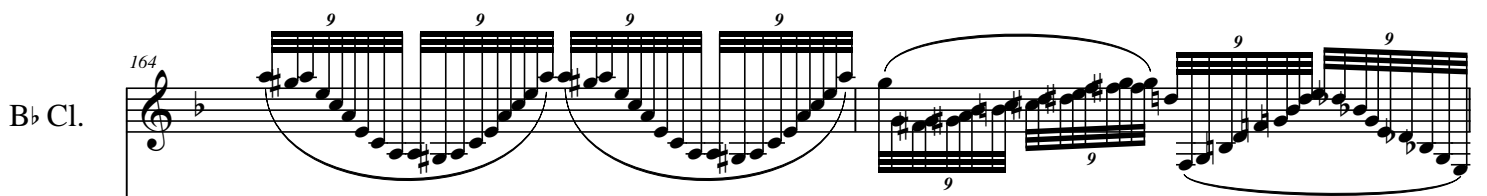

Pno. 164

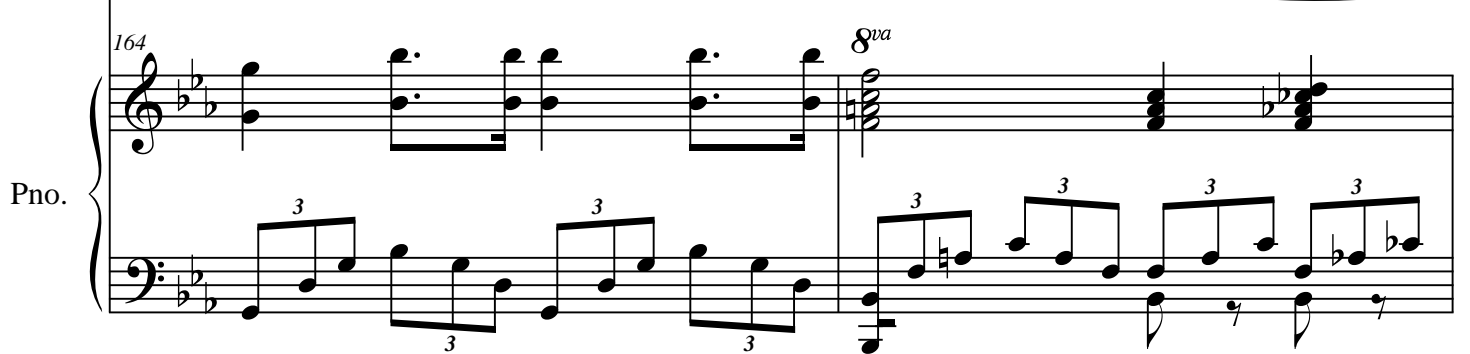

Fantasia su Maria Stuarda

16

B \flat Cl. 166

Pno. 166

B \flat Cl. 168

Pno. 168

B \flat Cl. 171

Pno. 171

This musical score page features three systems of music for B♭ Clarinet (B♭ Cl.) and Piano (Pno.).

Fantasia su Maria Stuarda

18

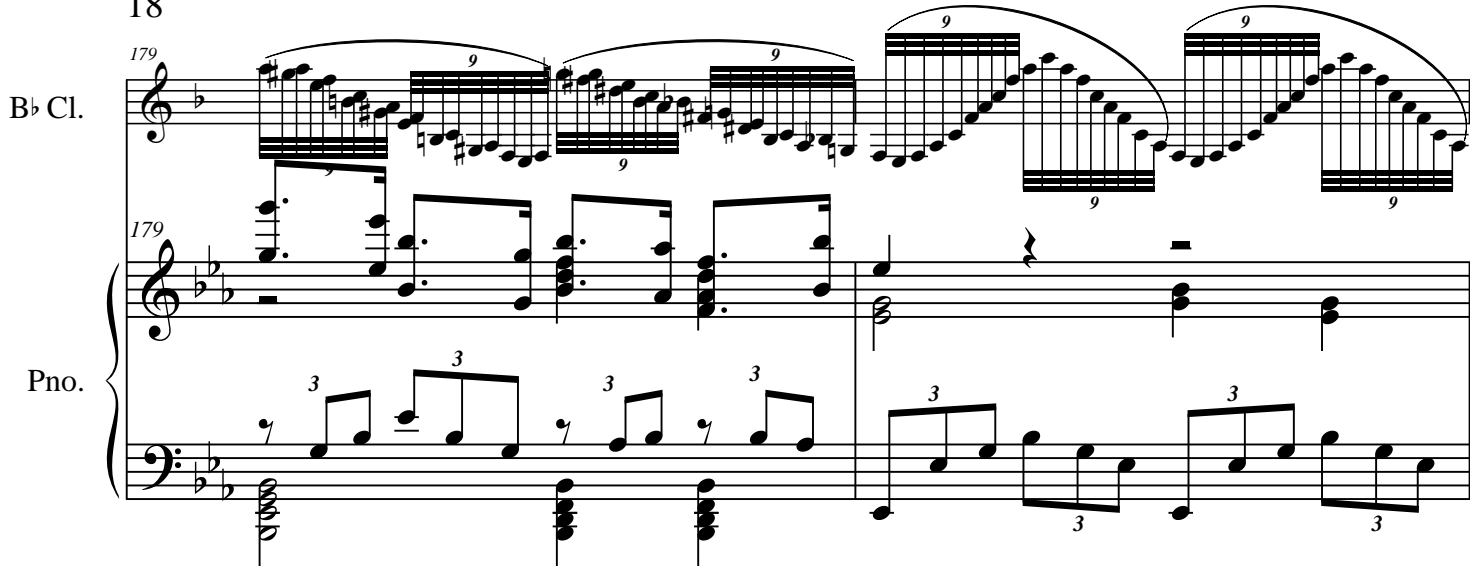
B \flat Cl. 

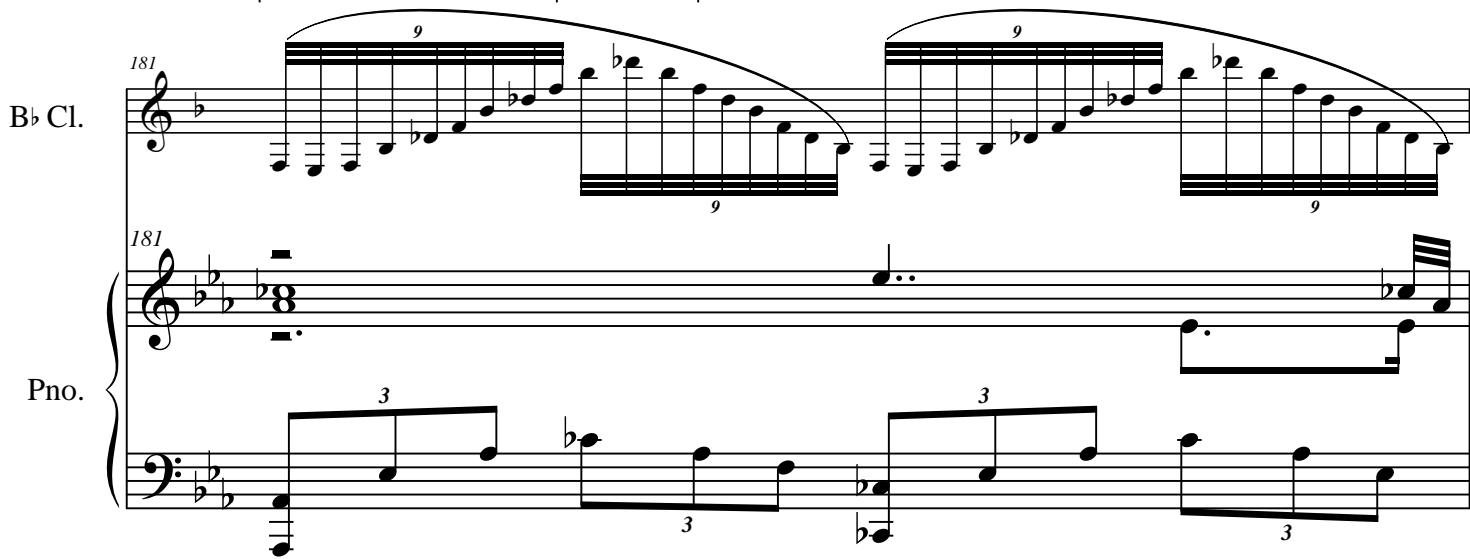
B \flat Cl. 

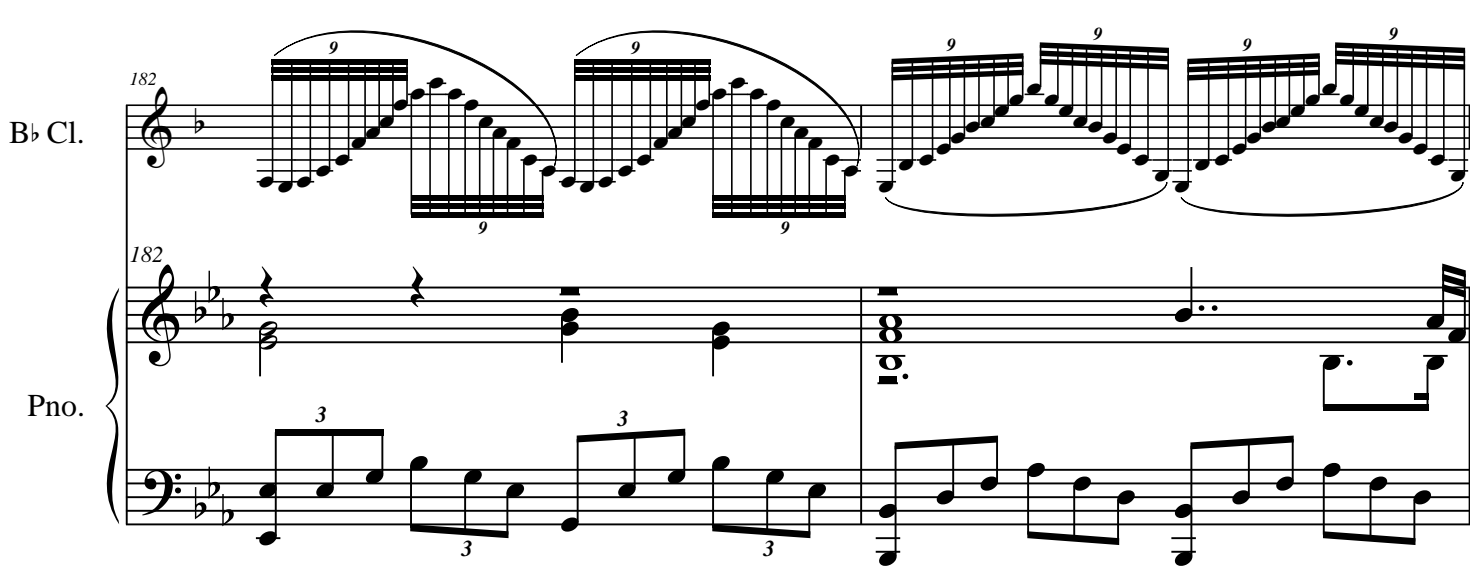
B \flat Cl. 

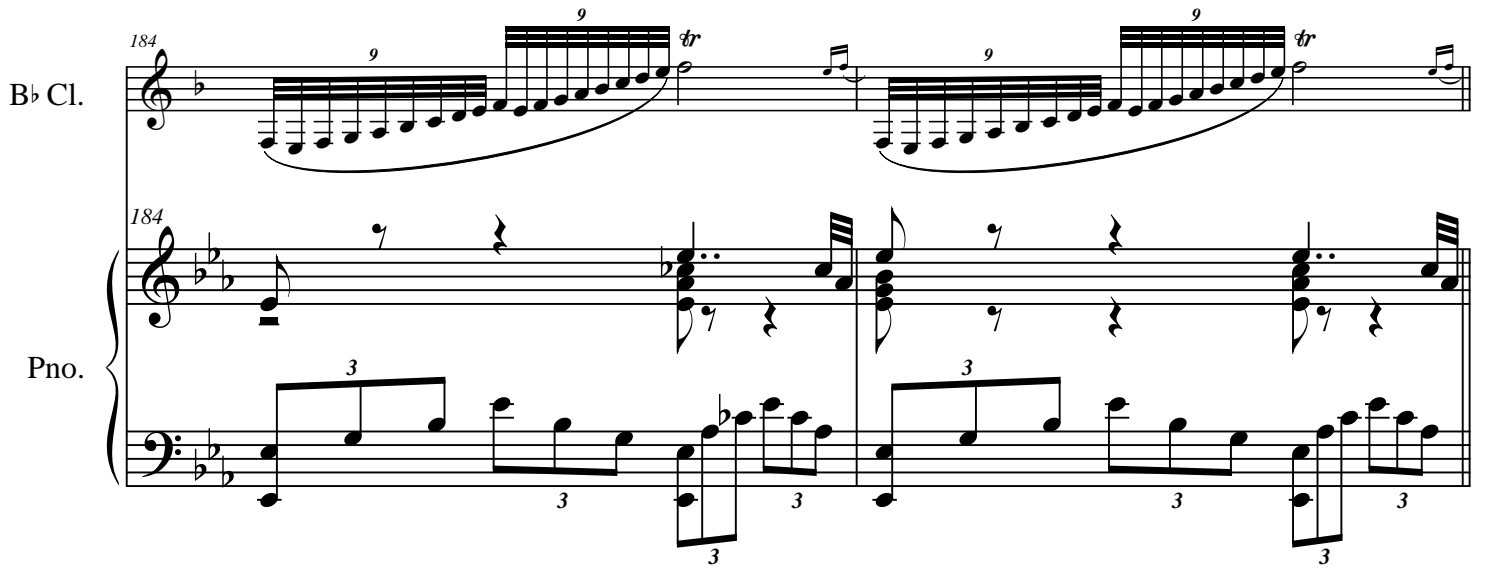
B \flat Cl. 

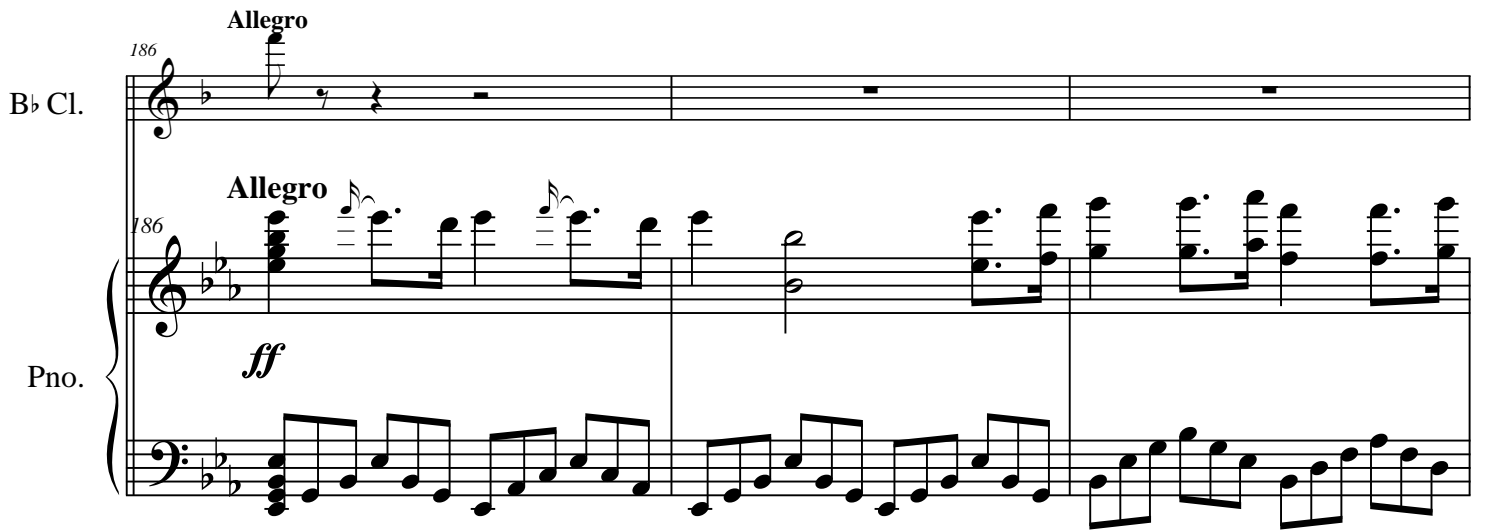
B \flat Cl. 

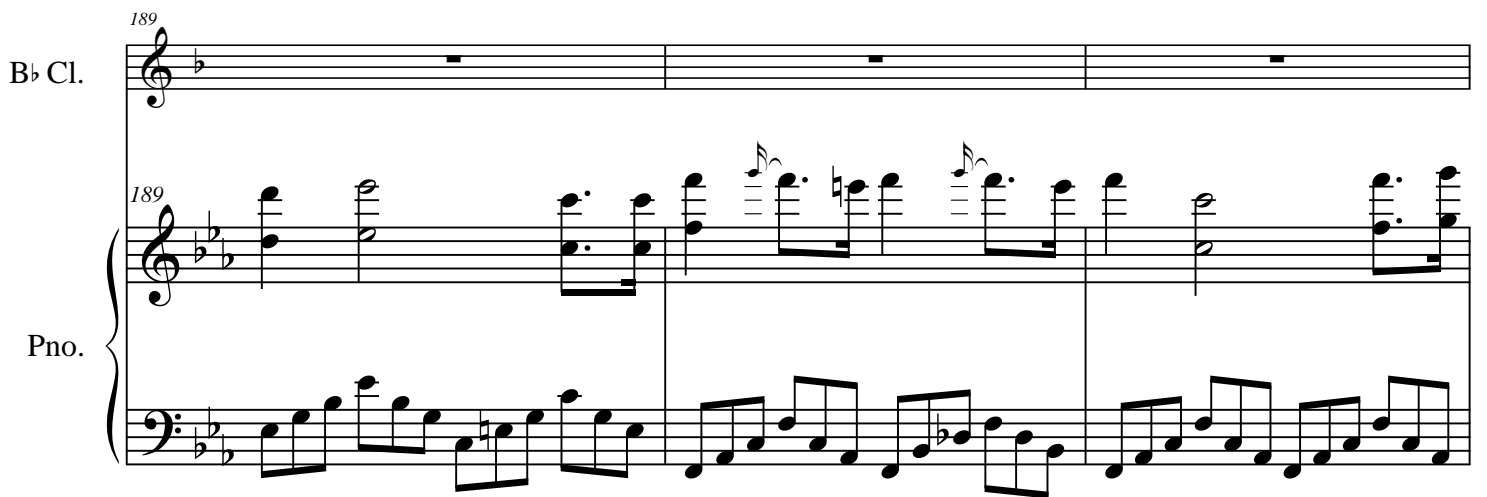
B \flat Cl. 

Fantasia su Maria Stuarda

20

B \flat Cl. 192

Pno.

B \flat Cl. 195

Pno.

B \flat Cl. 199

Pno.

B \flat Cl. 202

Pno.

B \flat Cl. 206

Pno.

B \flat Cl. 210

Pno.

Fantasia su Maria Stuarda

22

B \flat Cl. *f*

Pno.

B \flat Cl.

Pno. *pp*

B \flat Cl. *f*

Pno. *mf*

B \flat Cl. 222

Pno.

pp

B \flat Cl. 225

Pno.

f *mf* *pp*

B \flat Cl. 228

Pno.

f

Fantasia su Maria Stuarda

24

B \flat Cl. 232

Pno. 232

f

B \flat Cl. 235

Pno. 235

ff

8va

loco
