

Evolución Electoral del MAS en Bolivia

en las Elecciones y Referéndums desde 2005 al 2009

Desde la elección de Presidente Evo Morales Ayma en diciembre 2005, empecé a descargar los resultados finales de todas las elecciones y referéndums nacionales. Inicialmente descargué los resultados hasta el nivel provincial, pero a partir del referéndum revocatorio de agosto 2008 lo hice hasta el nivel municipal. Excepto el referéndum de la nueva constitución del enero 2009, que está detallado solamente hasta el nivel departamental. Lamentablemente me faltó el tiempo y después los resultados ya no fueron accesibles en el sitio web del CNE.

La Producción de las Tablas y Mapas

Los datos de las tablas provienen del sitio web del CNE. Descargué los resultados de los 345 municipios del país e introduje manualmente los votos de los partidos en el programa Excel. En el caso de las elecciones generales recientes se trató de casi 3800 números. Por la cantidad de números introducidos podría pensarse que es fácil hacer errores, sin embargo al comparar las sumas de las provincias y departamentos, resultó fácil verificarlos y corregirlos. Por tanto puedo asegurar que las tablas contienen datos correctos.

Descargué del INE (Instituto Nacional de Estadística) un mapa con las fronteras de los departamentos, provincias y municipios de Bolivia. Hice un escan de este mapa y lo calqué en el programa Autocad.

Categoricé los datos de las votaciones en rangos de 10% a los cuales les asigné una escala de colores que va del azul, vía el blanco, hasta llegar al rojo. Más azul cuanta más votación tiene el MAS y más rojo cuanta menos votación tiene. Azul entero representa entre 90% y 100% de los votos, alrededor de 50% el azul disminuye hasta blanco y rojo entero significa entre 0% y 10%. Con estos colores pinté las superficies de cada municipio del mapa según su rango de votación.

Unas Conclusiones

La serie de mapas muestra muy claramente los lugares donde reside la votación del MAS así como su evolución. Se ve que el área azul creció e intensificó más y más, mientras que el rojo disminuyó y se deslució paulatinamente. La tabla siguiente demuestra este crecimiento entre las dos elecciones generales de 2005 y 2009:

$$\%_{\text{crecimiento}} = \frac{\%_{2009} - \%_{2005}}{\%_{2005}} * 100\% \quad \text{por ejemplo: } \frac{64,2\% - 53,7\%}{53,7\%} * 100\% = 19,5\%$$

	2005	2009	Crecimiento
La Paz	66.6%	80.3%	20.5%
Oruro	62.6%	79.5%	26.9%
Potosí	57.8%	78.3%	35.5%
Cochabamba	64.8%	68.8%	6.1%
Chuquisaca	54.2%	56.0%	3.5%
Pando	20.9%	44.5%	113.4%
Beni	16.5%	37.7%	128.3%
Santa Cruz	33.2%	40.9%	23.3%
Tarija	31.6%	51.1%	61.9%
Extranjero		75.8%	
Nacional	53.7%	64.2%	19.5%

Aunque todavía el MAS no tiene una mayoría en los departamentos de Pando y Beni, es muy llamativo que es justamente en esos departamentos donde su votación creció más, incrementándose por más del doble (113% y 128% respectivamente). Asimismo podemos ver que en Tarija el crecimiento fue tan alto (62%) que le permitió alcanzar la mayoría.

El mapa de las últimas elecciones incluye de forma esquemática los votos de Argentina, Brasil, España y los Estados Unidos. Las superficies de los círculos representan el número de los votos válidos en esos países y tienen la misma escala superficial que el mapa de Bolivia.

Los porcentajes de participación y de los votos válidos también son muy significativos, porque demuestran la validez democrática de una elección. Una participación baja y/o un porcentaje bajo de votos válidos demuestra que la población no cree que su voto realmente importa, que no vale la pena caminar a la urna o que demostrativamente rechazan las elecciones al votar 'blanco'. Por ejemplo, en las Elecciones Presidenciales de los EE.UU. de noviembre 2008 (de Barack Obama) la participación de la población con derecho al sufragio fue alrededor de 55%... (Según la BBC de Inglaterra). En cambio en Bolivia la participación en 2005 fue 84.5%, que ya es alta, pero en las elecciones recientes fue realmente tremendo: ¡94.5%! Al igual el porcentaje de los votos válidos fue bastante alto en ambas elecciones: 92.6% en 2005 y 94.3% en 2009.

Se podría hacer muchos análisis todavía. ¿En qué municipios el porcentaje de los votos nulos es más grande? Quizás sería útil efectuar programas de capacitación en esos municipios para enseñar a la población cómo se vota. En varias provincias de Chuquisaca, Cochabamba y Potosí el porcentaje de votos blancos fue más que 10% y en algunos municipios más que 15%, ¿por qué tanto, qué pasó?

¿Cómo Leer las Tablas?

Las tablas comienzan con un resumen a nivel nacional de las elecciones. Luego siguen las hojas con los detalles de cada Departamento. Los titulares de las tablas indican de qué elección y de qué departamento se trata.

Cuando se trata de elecciones las tablas tienen una anchura de dos páginas por la cantidad de partidos participando. Si se trata de un referéndum (Sí o No) la anchura tiene solamente una hoja. Si la altura de una tabla tiene más que una hoja, primeramente se presenta las hojas de la izquierda hacia la derecha y luego las próximas dos hojas hacia abajo.

Los porcentajes tienen escalas de colores para señalar más fácilmente los valores extremos. Los colores no siempre corresponden con los colores del partido. Los porcentajes de blancos y nulos se hacen más rojos cuando son más altos y más verdes cuando son más bajos. En cuanto a los votos emitidos y válidos es al revés: más alto es verde y más bajo es rojo. Representan un sentimiento democrático tal como lo describimos antes: verde significa 'bueno' y rojo significa 'preocupante'.

Deseo mucho que les agrade estos detalles de las victorias: ¡Jallalla Evo!

ing Hans Zandvliet

Elecciones Presidenciales Diciembre 2005 Votos por Evo Morales Ayma Detallado a Nivel Provincial

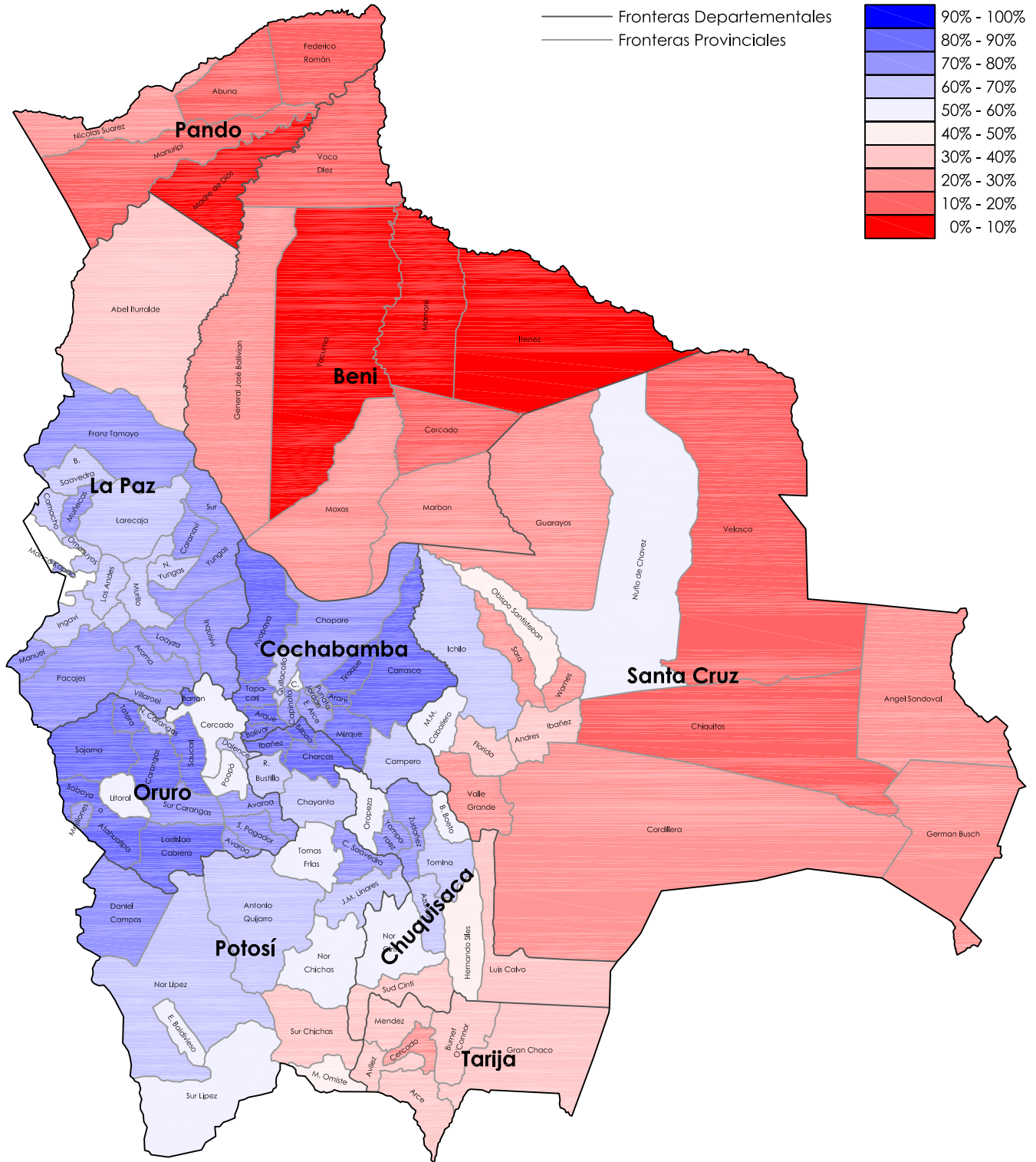

Autor: ing. Hans Zandvliet
Fuente: CNE de Bolivia

Elecciones Asamblea Constituyente Julio 2006 Votos por el MAS Detallado a Nivel Provincial

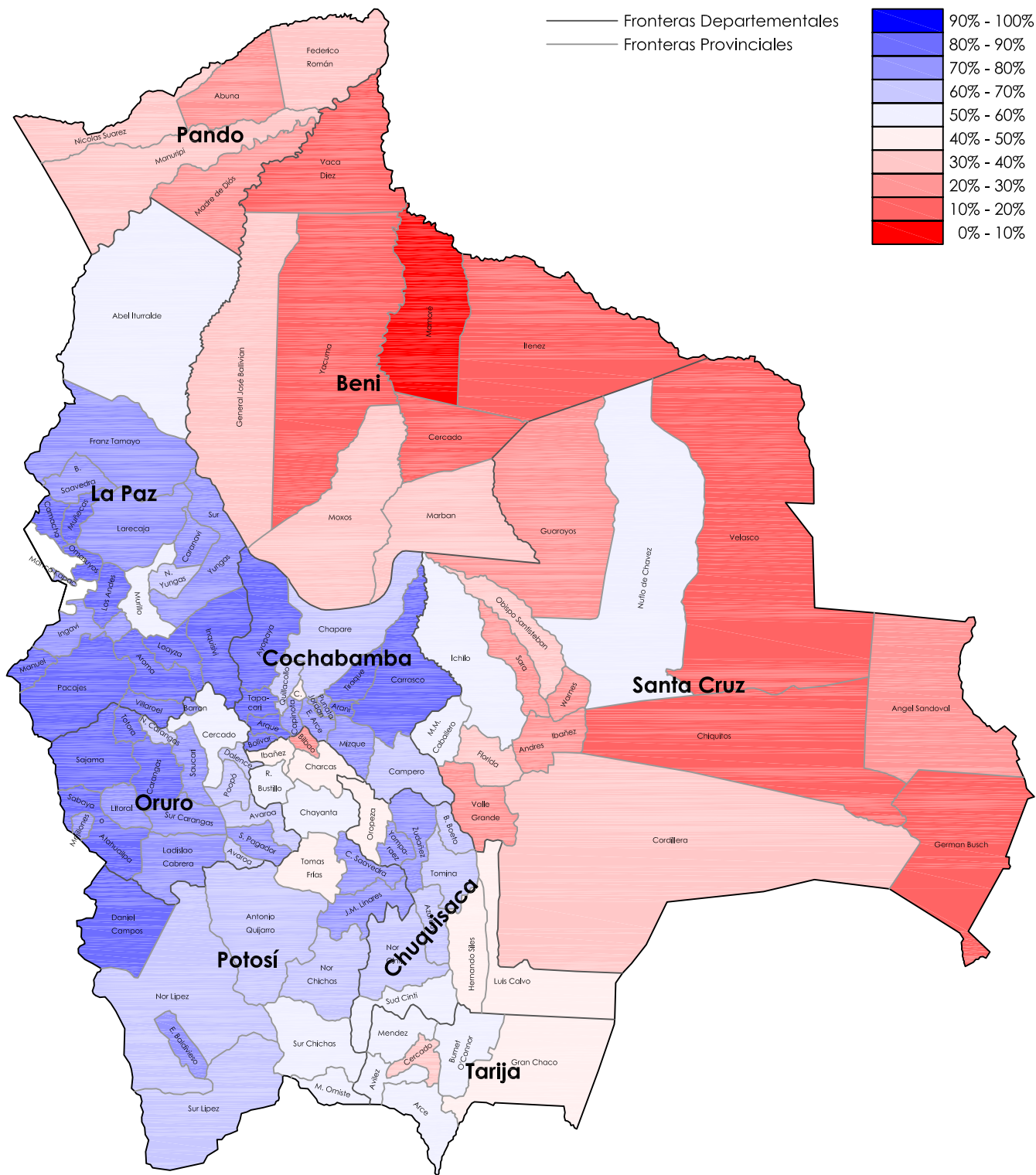

Autor: ing. Hans Zandvliet
Fuente: CNE de Bolivia

**Referendum Revocatorio
Agosto 2008
Votos por Evo Morales Ayma
Detallado a Nivel Municipal**

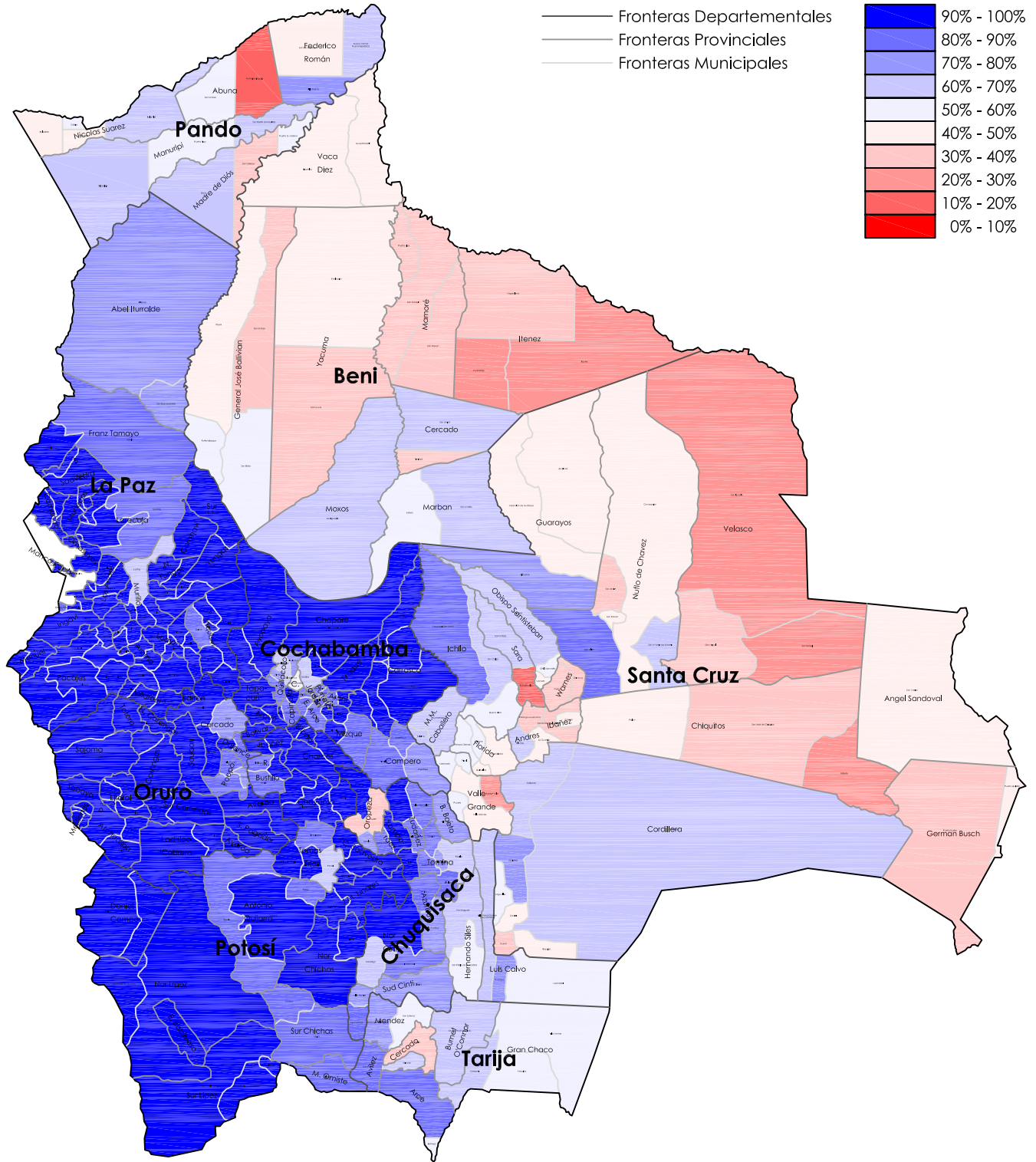

Autor: ing. Hans Zandvliet
Fuente: CNE de Bolivia

**Referendum Constituyente
Enero 2009
Votos por la Nueva Constitución
Detallado a Nivel Departamental**

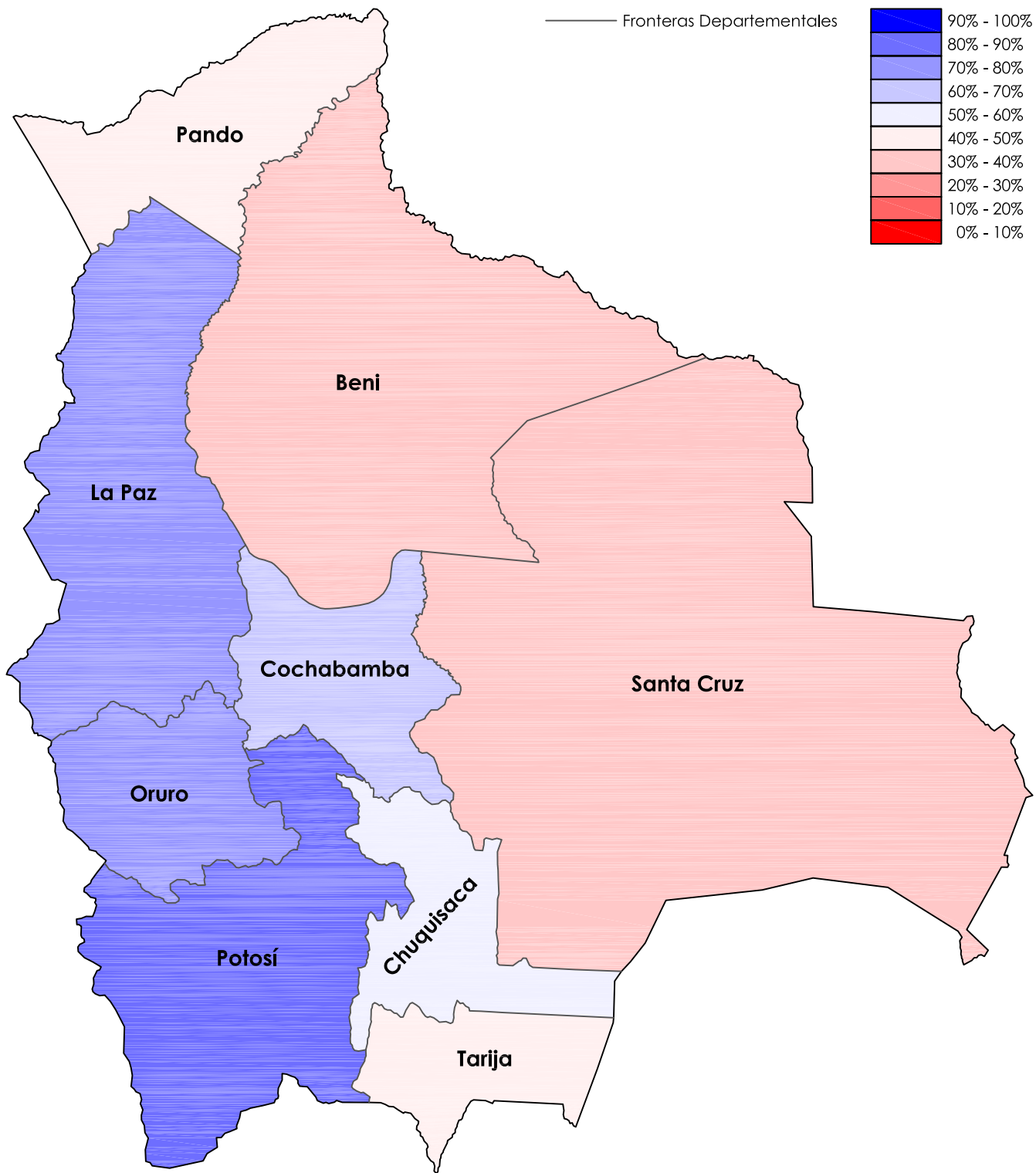

Autor: ing. Hans Zandvliet
Fuente: CNE de Bolivia

Elecciones Presidenciales Diciembre 2009 Votos por Evo Morales Ayma Detallado a Nivel Municipal

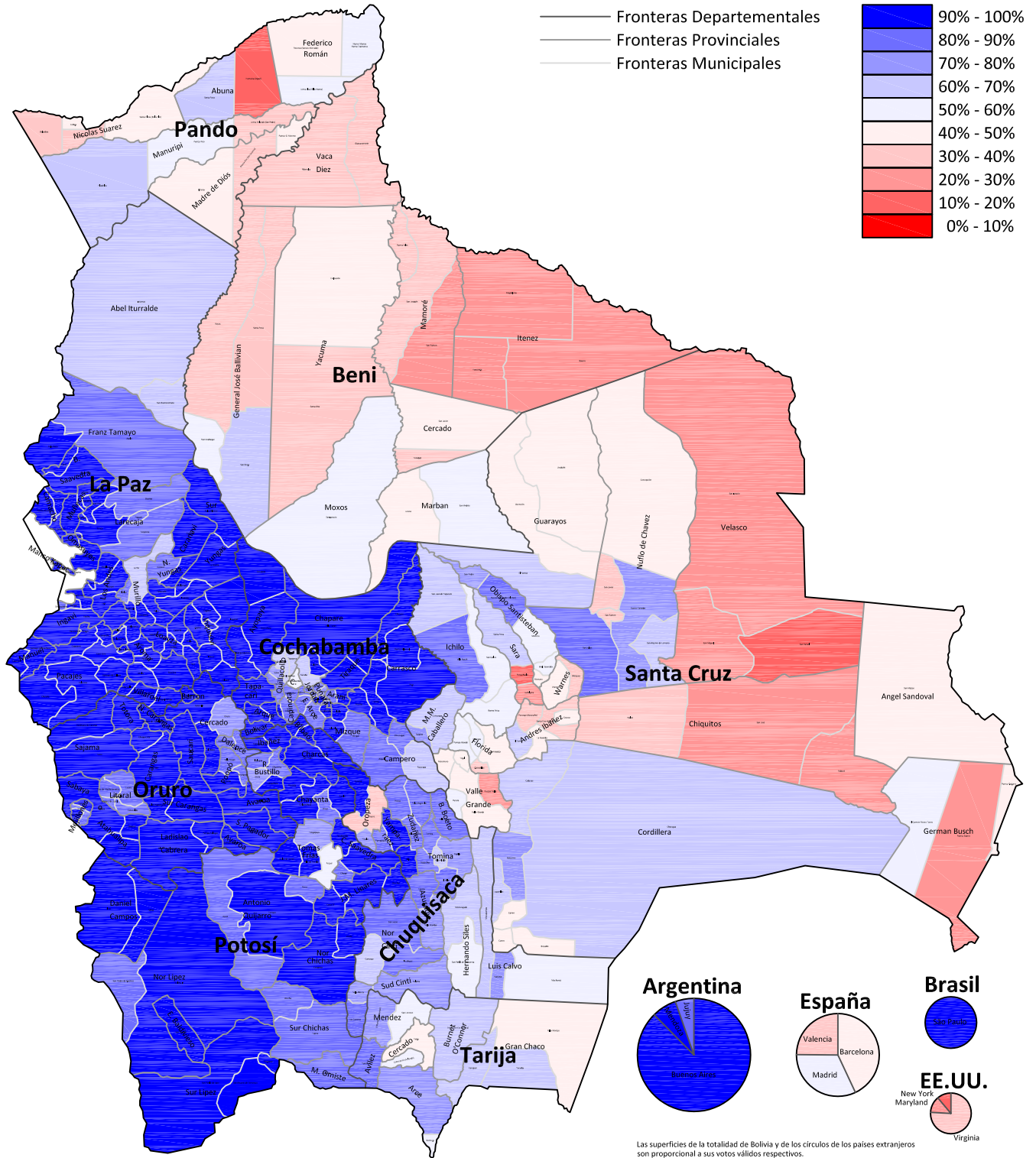

Autor: ing. Hans Zandvliet
Fuente: CNE de Bolivia

Elecciones Generales, Diciembre 2005												
Nacional	MAS		PODEMOS		UN		MNR		MIP		NFR	
Departamentos	Votos	%	Votos	%	Votos	%	Votos	%	Votos	%	Votos	%
La Paz	640,880	66.6%	174,122	18.1%	65,392	6.8%	24,482	2.5%	44,294	4.6%	6,385	0.7%
Oruro	99,325	62.6%	39,563	24.9%	8,589	5.4%	6,201	3.9%	3,087	1.9%	903	0.6%
Potosí	112,068	57.8%	49,808	25.7%	9,875	5.1%	11,021	5.7%	5,852	3.0%	2,629	1.4%
Cochabamba	335,288	64.8%	129,556	25.1%	28,687	5.5%	12,770	2.5%	4,143	0.8%	4,279	0.8%
Chuquisaca	84,343	54.2%	48,153	30.9%	12,316	7.9%	6,705	4.3%	1,562	1.0%	1,473	0.9%
Pando	4,255	20.9%	9,220	45.2%	4,740	23.2%	2,042	10.0%	32	0.2%	53	0.3%
Beni	16,937	16.5%	47,547	46.3%	6,419	6.3%	30,929	30.1%	215	0.2%	394	0.4%
Santa Cruz	207,785	33.2%	261,845	41.8%	78,233	12.5%	72,561	11.6%	1,503	0.2%	2,776	0.4%
Tarija	43,019	31.6%	61,737	45.3%	9,793	7.2%	19,117	14.0%	1,243	0.9%	764	0.6%
Totales	1,543,900	53.7%	821,551	28.6%	224,044	7.8%	185,828	6.5%	61,931	2.2%	19,656	0.7%
Diputados	72		43		8		7		0		0	
Senadores	12		13		1		1		0		0	

Elecciones Generales, Diciembre 2005													
Nacional	FREPBAB		USTB		Blanco		Nulo		Valido		Emitido		Registrado
Departamentos	Votos	%	Votos	%	Votos	%	Votos	%	Votos	%	Votos	%	Votos
La Paz	3,818	0.4%	2,479	0.3%	31,731	3.1%	32,010	3.1%	961,852	93.8%	1,025,593	86.7%	1,183,222
Oruro	413	0.3%	539	0.3%	7,157	4.2%	6,064	3.5%	158,620	92.3%	171,841	88.4%	194,393
Potosí	1,424	0.7%	1,202	0.6%	20,288	8.9%	12,928	5.7%	193,879	85.4%	227,095	80.6%	281,590
Cochabamba	1,388	0.3%	1,035	0.2%	17,771	3.2%	22,842	4.1%	517,146	92.7%	557,759	86.0%	648,643
Chuquisaca	488	0.3%	660	0.4%	13,291	7.5%	8,319	4.7%	155,700	87.8%	177,310	82.7%	214,409
Pando	39	0.2%	22	0.1%	694	3.2%	295	1.4%	20,403	95.4%	21,392	83.5%	25,607
Beni	112	0.1%	126	0.1%	5,190	4.7%	1,771	1.6%	102,679	93.7%	109,640	81.5%	134,540
Santa Cruz	757	0.1%	938	0.1%	19,422	2.9%	15,419	2.3%	626,398	94.7%	661,239	81.6%	810,591
Tarija	296	0.2%	373	0.3%	8,459	5.7%	4,870	3.3%	136,342	91.1%	149,671	84.1%	177,976
Totales	8,735	0.3%	7,374	0.3%	124,003	4.0%	104,518	3.4%	2,873,019	92.6%	3,101,540	84.5%	3,670,971
Diputados	0		0										130
Senadores	0		0										27

Elecciones Generales, Diciembre 2005												
La Paz	MAS		PODEMOS		UN		MNR		MIP		NFR	
Provincias	Votos	%	Votos	%	Votos	%	Votos	%	Votos	%	Votos	%
Murillo	468,686	65.2%	156,767	21.8%	55,077	7.7%	17,158	2.4%	12,868	1.8%	4,106	0.6%
Omasuyos	16,284	67.5%	576	2.4%	761	3.2%	368	1.5%	5,746	23.8%	170	0.7%
Pacajes	9,704	70.4%	476	3.5%	420	3.0%	296	2.1%	2,607	18.9%	142	1.0%
Camacho	8,807	64.9%	568	4.2%	243	1.8%	413	3.0%	3,129	23.1%	181	1.3%
Muñecas	3,557	73.8%	98	2.0%	130	2.7%	115	2.4%	805	16.7%	58	1.2%
Larecaja	10,338	66.9%	2,280	14.7%	505	3.3%	1,068	6.9%	995	6.4%	134	0.9%
F. Tamayo	2,832	70.5%	366	9.1%	159	4.0%	250	6.2%	310	7.7%	49	1.2%
Ingavi	22,959	69.6%	2,240	6.8%	2,714	8.2%	593	1.8%	3,953	12.0%	254	0.8%
Loayza	10,423	78.2%	578	4.3%	336	2.5%	275	2.1%	1,464	11.0%	134	1.0%
Inquisivi	11,100	75.1%	1,288	8.7%	533	3.6%	564	3.8%	982	6.6%	177	1.2%
Sud Yungas	14,213	74.1%	2,035	10.6%	858	4.5%	597	3.1%	1,250	6.5%	113	0.6%
Los Andes	13,966	68.3%	822	4.0%	501	2.5%	428	2.1%	4,245	20.8%	213	1.0%
Aroma	18,756	75.1%	1,210	4.8%	949	3.8%	679	2.7%	2,839	11.4%	291	1.2%
Nor Yungas	5,570	67.0%	1,311	15.8%	588	7.1%	250	3.0%	460	5.5%	62	0.7%
A. Ituralde	1,087	39.6%	994	36.2%	237	8.6%	366	13.3%	16	0.6%	26	0.9%
B. Saavedra	1,534	64.6%	100	4.2%	149	6.3%	109	4.6%	395	16.6%	62	2.6%
Manco Kapac	4,948	70.0%	601	8.5%	203	2.9%	260	3.7%	897	12.7%	62	0.9%
G. Villaroel	3,821	78.5%	154	3.2%	231	4.7%	139	2.9%	402	8.3%	78	1.6%
Gral. J.M. Pando	1,247	70.9%	25	1.4%	89	5.1%	37	2.1%	338	19.2%	13	0.7%
Caranavi	11,048	75.5%	1,633	11.2%	709	4.8%	517	3.5%	593	4.1%	60	0.4%
Totales	640,880	66.6%	174,122	18.1%	65,392	6.8%	24,482	2.5%	44,294	4.6%	6,385	0.7%
Diputados	22		5		2		0		0		0	
Senadores	2		1		0		0		0		0	

Elecciones Generales, Diciembre 2005													
FREPBAB		USTB		Blanco		Nulo		Valido		Emitido		Registrado	La Paz
Votos	%	Votos	%	Votos	%	Votos	%	Votos	%	Votos	%	Votos	Provincias
2,414	0.3%	1,558	0.2%	12,202	1.6%	19,158	2.6%	718,634	95.8%	749,994			Murillo
143	0.6%	64	0.3%	2,249	8.1%	1,367	4.9%	24,112	87.0%	27,728			Omasuyos
82	0.6%	51	0.4%	1,004	6.5%	748	4.8%	13,778	88.7%	15,530			Pacajes
148	1.1%	82	0.6%	1,772	10.8%	1,017	6.2%	13,571	83.0%	16,360			Camacho
27	0.6%	27	0.6%	640	10.9%	411	7.0%	4,817	82.1%	5,868			Muñecas
77	0.5%	62	0.4%	1,245	7.2%	671	3.9%	15,459	89.0%	17,375			Larecaja
24	0.6%	29	0.7%	483	10.0%	327	6.8%	4,019	83.2%	4,829			F. Tamayo
188	0.6%	106	0.3%	2,551	6.9%	1,622	4.4%	33,007	88.8%	37,180			Ingavi
70	0.5%	45	0.3%	859	5.8%	565	3.8%	13,325	90.3%	14,749			Loayza
81	0.5%	50	0.3%	1,325	7.9%	769	4.6%	14,775	87.6%	16,869			Inquisivi
72	0.4%	48	0.3%	919	4.4%	715	3.4%	19,186	92.2%	20,820			Sud Yungas
157	0.8%	111	0.5%	2,148	8.9%	1,515	6.3%	20,443	84.8%	24,106			Los Andes
138	0.6%	108	0.4%	1,735	6.2%	1,165	4.2%	24,970	89.6%	27,870			Aroma
34	0.4%	35	0.4%	492	5.4%	363	4.0%	8,310	90.7%	9,165			Nor Yungas
9	0.3%	10	0.4%	188	6.2%	99	3.3%	2,745	90.5%	3,032			A. Ituralde
14	0.6%	12	0.5%	301	10.0%	336	11.2%	2,375	78.9%	3,012			B. Saavedra
64	0.9%	31	0.4%	520	6.5%	371	4.7%	7,066	88.8%	7,957			Manco Kapac
28	0.6%	13	0.3%	303	5.6%	253	4.7%	4,866	89.7%	5,422			G. Villaroel
6	0.3%	5	0.3%	106	5.5%	76	3.9%	1,760	90.6%	1,942			Gral. J.M. Pando
42	0.3%	32	0.2%	689	4.4%	462	2.9%	14,634	92.7%	15,785			Caranavi
3,818	0.4%	2,479	0.3%	31,731	3.1%	32,010	3.1%	961,852	93.8%	1,025,593	86.7%	1,183,222	Totales
0		0										29	Diputados
0		0										3	Senadores

Elecciones Generales, Diciembre 2005												
Oruro	MAS		PODEMOS		UN		MNR		MIP		NFR	
Provincias	Votos	%	Votos	%	Votos	%	Votos	%	Votos	%	Votos	%
Cercado	64,971	58.2%	33,143	29.7%	6,658	6.0%	4,305	3.9%	1,463	1.3%	461	0.4%
Avaroa	6,008	73.5%	983	12.0%	336	4.1%	367	4.5%	295	3.6%	95	1.2%
Carangas	2,453	83.5%	149	5.1%	69	2.3%	86	2.9%	129	4.4%	26	0.9%
Sajama	2,299	80.7%	182	6.4%	64	2.2%	73	2.6%	189	6.6%	23	0.8%
Litoral	892	58.7%	199	13.1%	293	19.3%	68	4.5%	37	2.4%	18	1.2%
Poopó	2,826	59.8%	1,216	25.8%	192	4.1%	300	6.4%	108	2.3%	47	1.0%
P. Dalence	6,391	64.2%	2,611	26.2%	363	3.6%	283	2.8%	177	1.8%	68	0.7%
L. Cabrera	2,460	85.7%	105	3.7%	68	2.4%	122	4.2%	67	2.3%	28	1.0%
Atahualpa	2,407	84.8%	169	6.0%	93	3.3%	103	3.6%	41	1.4%	13	0.5%
Saucari	1,501	81.6%	120	6.5%	42	2.3%	66	3.6%	85	4.6%	15	0.8%
T. Barron	1,328	80.8%	122	7.4%	44	2.7%	56	3.4%	71	4.3%	13	0.8%
Sud Carangas	1,402	79.4%	123	7.0%	85	4.8%	65	3.7%	51	2.9%	23	1.3%
San P. de Totora	1,313	83.6%	21	1.3%	22	1.4%	42	2.7%	147	9.4%	11	0.7%
S. Pagador	1,723	73.7%	234	10.0%	98	4.2%	143	6.1%	82	3.5%	29	1.2%
Mejillones	259	72.8%	30	8.4%	3	0.8%	42	11.8%	17	4.8%	4	1.1%
Nor Carangas	1,092	65.1%	156	9.3%	159	9.5%	80	4.8%	128	7.6%	29	1.7%
Totales	99,325	62.6%	39,563	24.9%	8,589	5.4%	6,201	3.9%	3,087	1.9%	903	0.6%
Diputados	7		2		0		0		0		0	
Senadores	2		1		0		0		0		0	

Elecciones Generales, Diciembre 2005													
FREPAB		USTB		Blanco		Nulo		Valido		Emitido		Registrado	Oruro
Votos	%	Votos	%	Votos	%	Votos	%	Votos	%	Votos	%	Votos	Provincias
246	0.2%	328	0.3%	3,806	3.2%	3,836	3.2%	111,575	93.6%	119,217			Cercado
41	0.5%	46	0.6%	867	9.0%	583	6.1%	8,171	84.9%	9,621			Avaroa
9	0.3%	17	0.6%	194	5.9%	135	4.1%	2,938	89.9%	3,267			Carangas
8	0.3%	10	0.4%	207	6.5%	116	3.7%	2,848	89.8%	3,171			Sajama
7	0.5%	6	0.4%	56	3.5%	32	2.0%	1,520	94.5%	1,608			Litoral
17	0.4%	16	0.3%	389	7.2%	266	4.9%	4,722	87.8%	5,377			Poopó
31	0.3%	26	0.3%	422	3.9%	384	3.6%	9,950	92.5%	10,756			P. Dalence
13	0.5%	8	0.3%	190	6.0%	125	3.9%	2,871	90.1%	3,186			L. Cabrera
0	0.0%	11	0.4%	77	2.6%	56	1.9%	2,837	95.5%	2,970			Atahualpa
4	0.2%	6	0.3%	122	6.0%	69	3.4%	1,839	90.6%	2,030			Saucari
5	0.3%	4	0.2%	111	6.1%	51	2.8%	1,643	91.0%	1,805			T. Barron
11	0.6%	5	0.3%	136	6.8%	90	4.5%	1,765	88.6%	1,991			Sud Carangas
5	0.3%	9	0.6%	138	7.9%	41	2.3%	1,570	89.8%	1,749			San P. de Totorá
7	0.3%	22	0.9%	234	8.5%	189	6.8%	2,338	84.7%	2,761			S. Pagador
0	0.0%	1	0.3%	21	5.6%	1	0.3%	356	94.2%	378			Mejillones
9	0.5%	24	1.4%	187	9.6%	90	4.6%	1,677	85.8%	1,954			Nor Carangas
413	0.3%	539	0.3%	7,157	4.2%	6,064	3.5%	158,620	92.3%	171,841	88.4%	194,393	Totales
0		0										9	Diputados
0		0										3	Senadores

Elecciones Generales, Diciembre 2005												
Potosí	MAS		PODEMOS		UN		MNR		MIP		NFR	
Provincias	Votos	%	Votos	%	Votos	%	Votos	%	Votos	%	Votos	%
Tomas Frias	33,453	51.4%	22,584	34.7%	3,631	5.6%	3,187	4.9%	1,370	2.1%	388	0.6%
R. Bustillo	14,093	63.2%	5,458	24.5%	1,267	5.7%	667	3.0%	338	1.5%	295	1.3%
C. Saavedra	9,025	71.5%	1,294	10.2%	531	4.2%	598	4.7%	693	5.5%	228	1.8%
Chayanta	10,243	68.8%	1,662	11.2%	570	3.8%	729	4.9%	982	6.6%	417	2.8%
Charcas	4,860	81.5%	427	7.2%	91	1.5%	216	3.6%	141	2.4%	118	2.0%
Nor Chichas	4,776	52.2%	2,109	23.1%	678	7.4%	685	7.5%	440	4.8%	202	2.2%
A. de Ibañez	5,595	81.3%	507	7.4%	73	1.1%	200	2.9%	192	2.8%	161	2.3%
Sud Chichas	5,174	35.1%	6,210	42.1%	1,102	7.5%	1,744	11.8%	161	1.1%	127	0.9%
Nor Lipez	1,758	60.5%	642	22.1%	178	6.1%	189	6.5%	59	2.0%	49	1.7%
Sud Lipez	792	58.3%	215	15.8%	63	4.6%	190	14.0%	35	2.6%	35	2.6%
J.M. Linares	7,472	66.0%	1,450	12.8%	355	3.1%	588	5.2%	868	7.7%	283	2.5%
A. Quijarro	7,058	61.0%	2,415	20.9%	505	4.4%	865	7.5%	422	3.6%	168	1.5%
Gral. B. Bilbao	1,708	84.8%	113	5.6%	22	1.1%	80	4.0%	25	1.2%	38	1.9%
D. Campos	1,338	71.1%	227	12.1%	126	6.7%	124	6.6%	17	0.9%	25	1.3%
M. Omiste	4,448	41.7%	4,366	40.9%	670	6.3%	894	8.4%	95	0.9%	80	0.7%
E. Baldivieso	275	52.8%	129	24.8%	13	2.5%	65	12.5%	14	2.7%	15	2.9%
Totales	112,068	57.8%	49,808	25.7%	9,875	5.1%	11,021	5.7%	5,852	3.0%	2,629	1.4%
Diputados	10		4		0		0		0		0	
Senadores	2		1		0		0		0		0	

Elecciones Generales, Diciembre 2005													
FREPAB		USTB		Blanco		Nulo		Valido		Emitido		Registrado	Potosí
Votos	%	Votos	%	Votos	%	Votos	%	Votos	%	Votos	%	Votos	Provincias
255	0.4%	224	0.3%	3,222	4.5%	3,214	4.5%	65,092	91.0%	71,528			Tomas Frias
96	0.4%	85	0.4%	2,480	9.5%	1,336	5.1%	22,299	85.4%	26,115			R. Bustillo
128	1.0%	134	1.1%	2,269	14.0%	1,289	8.0%	12,631	78.0%	16,189			C. Saavedra
139	0.9%	147	1.0%	3,800	18.5%	1,907	9.3%	14,889	72.3%	20,596			Chayanta
68	1.1%	41	0.7%	1,145	15.0%	549	7.2%	5,962	77.9%	7,656			Charcas
189	2.1%	65	0.7%	1,072	9.9%	661	6.1%	9,144	84.1%	10,877			Nor Chichas
100	1.5%	51	0.7%	960	11.6%	441	5.3%	6,879	83.1%	8,280			A. de Ibañez
102	0.7%	125	0.8%	1,404	8.2%	894	5.2%	14,745	86.5%	17,043			Sud Chichas
8	0.3%	23	0.8%	173	5.4%	135	4.2%	2,906	90.4%	3,214			Nor Lipez
11	0.8%	18	1.3%	144	8.9%	121	7.5%	1,359	83.7%	1,624			Sud Lipez
189	1.7%	110	1.0%	1,581	11.3%	1,050	7.5%	11,315	81.1%	13,946			J.M. Linares
63	0.5%	75	0.6%	797	6.1%	604	4.7%	11,571	89.2%	12,972			A. Quijarro
21	1.0%	8	0.4%	249	10.4%	131	5.5%	2,015	84.1%	2,395			Gral. B. Bilbao
6	0.3%	20	1.1%	100	4.9%	45	2.2%	1,883	92.9%	2,028			D. Campos
46	0.4%	69	0.6%	862	7.1%	536	4.4%	10,668	88.4%	12,066			M. Omiste
3	0.6%	7	1.3%	30	5.3%	15	2.7%	521	92.0%	566			E. Baldivieso
1,424	0.7%	1,202	0.6%	20,288	8.9%	12,928	5.7%	193,879	85.4%	227,095	80.6%	281,590	Totales
0		0										14	Diputados
0		0										3	Senadores

Elecciones Generales, Diciembre 2005												
Cochabamba	MAS		PODEMOS		UN		MNR		MIP		NFR	
Provincias	Votos	%	Votos	%	Votos	%	Votos	%	Votos	%	Votos	%
Cercado	120,589	53.0%	79,999	35.1%	17,378	7.6%	6,282	2.8%	889	0.4%	1,777	0.8%
Campero	5,682	65.3%	1,600	18.4%	526	6.0%	293	3.4%	354	4.1%	127	1.5%
Ayopaya	10,814	85.3%	659	5.2%	244	1.9%	262	2.1%	353	2.8%	227	1.8%
E. Arze	6,028	73.7%	1,091	13.3%	250	3.1%	317	3.9%	248	3.0%	152	1.9%
Arani	5,180	81.1%	669	10.5%	225	3.5%	99	1.5%	76	1.2%	65	1.0%
Arque	4,562	85.6%	189	3.5%	105	2.0%	168	3.2%	110	2.1%	127	2.4%
Capinota	5,569	77.1%	827	11.4%	276	3.8%	272	3.8%	115	1.6%	103	1.4%
G. Jordan	7,396	73.9%	1,722	17.2%	329	3.3%	331	3.3%	96	1.0%	85	0.8%
Quillacollo	59,506	64.5%	23,982	26.0%	4,911	5.3%	2,413	2.6%	621	0.7%	537	0.6%
Chapare	49,464	73.8%	12,428	18.5%	2,904	4.3%	1,190	1.8%	333	0.5%	408	0.6%
Tapacari	4,685	85.1%	58	1.1%	85	1.5%	156	2.8%	370	6.7%	106	1.9%
Carrasco	26,328	88.7%	1,975	6.7%	575	1.9%	307	1.0%	185	0.6%	163	0.5%
Mizque	5,969	80.6%	906	12.2%	156	2.1%	139	1.9%	72	1.0%	86	1.2%
Punata	11,770	74.5%	2,779	17.6%	495	3.1%	346	2.2%	115	0.7%	181	1.1%
Bolivar	2,087	83.1%	90	3.6%	60	2.4%	86	3.4%	109	4.3%	51	2.0%
Tiraque	9,659	89.8%	582	5.4%	168	1.6%	109	1.0%	97	0.9%	84	0.8%
Totales	335,288	64.8%	129,556	25.1%	28,687	5.5%	12,770	2.5%	4,143	0.8%	4,279	0.8%
Diputados	13		5		1		0		0		0	
Senadores	2		1		0		0		0		0	

Elecciones Generales, Diciembre 2005													
FREPBAB		USTB		Blanco		Nulo		Valido		Emitido		Registrado	Cochabamba
Votos	%	Votos	%	Votos	%	Votos	%	Votos	%	Votos	%	Votos	Provincias
433	0.2%	317	0.1%	3,709	1.6%	7,112	3.0%	227,664	95.5%	238,485			Cercado
64	0.7%	54	0.6%	645	6.5%	610	6.1%	8,700	87.4%	9,955			Campero
69	0.5%	48	0.4%	1,194	8.0%	1,065	7.1%	12,676	84.9%	14,935			Ayopaya
34	0.4%	54	0.7%	832	8.6%	693	7.1%	8,174	84.3%	9,699			E. Arze
45	0.7%	30	0.5%	664	8.8%	483	6.4%	6,389	84.8%	7,536			Arani
39	0.7%	28	0.5%	709	10.6%	666	9.9%	5,328	79.5%	6,703			Arque
32	0.4%	30	0.4%	569	6.8%	614	7.3%	7,224	85.9%	8,407			Capinota
24	0.2%	26	0.3%	675	6.0%	537	4.8%	10,009	89.2%	11,221			G. Jordan
203	0.2%	137	0.1%	2,440	2.5%	3,773	3.8%	92,310	93.7%	98,523			Quillacollo
189	0.3%	98	0.1%	1,854	2.6%	2,697	3.8%	67,014	93.6%	71,565			Chapare
28	0.5%	19	0.3%	593	8.8%	630	9.4%	5,507	81.8%	6,730			Tapacari
94	0.3%	61	0.2%	1,274	3.9%	1,477	4.6%	29,688	91.5%	32,439			Carrasco
41	0.6%	41	0.6%	832	9.3%	724	8.1%	7,410	82.6%	8,966			Mizque
47	0.3%	57	0.4%	1,069	6.0%	922	5.2%	15,790	88.8%	17,781			Punata
18	0.7%	9	0.4%	192	6.5%	234	8.0%	2,510	85.5%	2,936			Bolivar
28	0.3%	26	0.2%	520	4.4%	605	5.1%	10,753	90.5%	11,878			Tiraque
1,388	0.3%	1,035	0.2%	17,771	3.2%	22,842	4.1%	517,146	92.7%	557,759	86.0%	648,643	Totales
0		0										19	Diputados
0		0										3	Senadores

Elecciones Generales, Diciembre 2005												
Chuquisaca	MAS		PODEMOS		UN		MNR		MIP		NFR	
Provincias	Votos	%	Votos	%	Votos	%	Votos	%	Votos	%	Votos	%
Oropeza	51,427	53.4%	32,984	34.2%	7,662	8.0%	2,736	2.8%	628	0.7%	445	0.5%
Azurduy	3,317	67.3%	867	17.6%	296	6.0%	138	2.8%	81	1.6%	127	2.6%
Zudañez	4,780	70.1%	1,079	15.8%	430	6.3%	175	2.6%	158	2.3%	116	1.7%
Tomina	4,295	61.3%	1,871	26.7%	239	3.4%	288	4.1%	115	1.6%	125	1.8%
H. Siles	3,225	45.3%	2,452	34.5%	607	8.5%	624	8.8%	38	0.5%	114	1.6%
Yamparaez	5,032	70.8%	1,335	18.8%	239	3.4%	144	2.0%	104	1.5%	173	2.4%
Nor Cinti	6,865	50.1%	3,389	24.7%	1,606	11.7%	1,178	8.6%	279	2.0%	197	1.4%
B. Boeto	1,746	57.0%	743	24.3%	286	9.3%	125	4.1%	55	1.8%	64	2.1%
Sud Cinti	2,002	37.4%	1,862	34.8%	442	8.3%	831	15.5%	83	1.5%	70	1.3%
L. Calvo	1,654	38.6%	1,571	36.6%	509	11.9%	466	10.9%	21	0.5%	42	1.0%
Totales	84,343	54.2%	48,153	30.9%	12,316	7.9%	6,705	4.3%	1,562	1.0%	1,473	0.9%
Diputados	7		3		1		0		0		0	
Senadores	2		1		0		0		0		0	

Elecciones Generales, Diciembre 2005													
FREPAB		USTB		Blanco		Nulo		Valido		Emitido		Registrado	Chuquisaca
Votos	%	Votos	%	Votos	%	Votos	%	Votos	%	Votos	%	Votos	Provincias
204	0.2%	234	0.2%	4,008	3.8%	3,820	3.7%	96,320	92.5%	104,148			Oropeza
36	0.7%	65	1.3%	916	14.2%	616	9.5%	4,927	76.3%	6,459			Azurduy
31	0.5%	49	0.7%	1,018	12.1%	584	6.9%	6,818	81.0%	8,420			Zudañez
29	0.4%	46	0.7%	1,003	11.7%	583	6.8%	7,008	81.5%	8,594			Tomina
25	0.4%	29	0.4%	1,013	11.9%	376	4.4%	7,114	83.7%	8,503			H. Siles
33	0.5%	52	0.7%	1,099	12.5%	566	6.4%	7,112	81.0%	8,777			Yamparaez
84	0.6%	98	0.7%	2,500	14.5%	1,022	5.9%	13,696	79.5%	17,218			Nor Cinti
11	0.4%	32	1.0%	436	11.7%	231	6.2%	3,062	82.1%	3,729			B. Boeto
25	0.5%	41	0.8%	772	11.9%	379	5.8%	5,356	82.3%	6,507			Sud Cinti
10	0.2%	14	0.3%	526	10.6%	142	2.9%	4,287	86.5%	4,955			L. Calvo
488	0.3%	660	0.4%	13,291	7.5%	8,319	4.7%	155,700	87.8%	177,310	82.7%	214,409	Totales
0		0										11	Diputados
0		0										3	Senadores

Elecciones Generales, Diciembre 2005												
Pando	MAS		PODEMOS		UN		MNR		MIP		NFR	
Provincias	Votos	%	Votos	%	Votos	%	Votos	%	Votos	%	Votos	%
N. Suarez	3,513	24.9%	6,460	45.9%	2,763	19.6%	1,287	9.1%	19	0.1%	27	0.2%
Manuripi	347	13.9%	974	39.1%	827	33.2%	307	12.3%	10	0.4%	14	0.6%
Madre de Diós	230	8.4%	1,219	44.7%	913	33.5%	347	12.7%	1	0.0%	9	0.3%
Abuna	75	19.3%	245	63.1%	48	12.4%	16	4.1%	0	0.0%	3	0.8%
Gral. F. Roman	90	12.7%	322	45.4%	189	26.6%	85	12.0%	2	0.3%	0	0.0%
Totales	4,255	20.9%	9,220	45.2%	4,740	23.2%	2,042	10.0%	32	0.2%	53	0.3%
Diputados	1		3		1		0		0		0	
Senadores	0		2		1		0		0		0	

Elecciones Generales, Diciembre 2005													
Pando	FREPBAB		USTB		Blanco		Nulo		Valido		Emitido		Registrado
Provincias	Votos	%	Votos	%	Votos	%	Votos	%	Votos	%	Votos	%	Votos
N. Suarez	11	0.1%	8	0.1%	329	2.3%	193	1.3%	14,088	96.4%	14,610		
Manuripi	5	0.2%	6	0.2%	131	4.9%	28	1.1%	2,490	94.0%	2,649		
Madre de Diós	2	0.1%	6	0.2%	174	5.9%	65	2.2%	2,727	91.9%	2,966		
Abuna	0	0.0%	1	0.3%	11	2.7%	2	0.5%	388	96.8%	401		
Gral. F. Roman	21	3.0%	1	0.1%	49	6.4%	7	0.9%	710	92.7%	766		
Totales	39	0.2%	22	0.1%	694	3.2%	295	1.4%	20,403	95.4%	21,392	83.5%	25,607
Diputados	0		0										5
Senadores	0		0										3

Elecciones Generales, Diciembre 2005												
Beni	MAS		PODEMOS		UN		MNR		MIP		NFR	
Provincias	Votos	%	Votos	%	Votos	%	Votos	%	Votos	%	Votos	%
Cercado	5,162	14.7%	18,960	53.9%	2,229	6.3%	8,648	24.6%	70	0.2%	59	0.2%
Vaca Diez	5,630	18.5%	12,223	40.1%	1,841	6.0%	10,508	34.5%	57	0.2%	160	0.5%
Gral. J. Ballivian	3,830	23.5%	5,919	36.3%	1,209	7.4%	5,216	32.0%	44	0.3%	50	0.3%
Yacuma	283	5.5%	2,782	53.8%	110	2.1%	1,970	38.1%	3	0.1%	16	0.3%
Moxos	990	20.5%	1,926	39.8%	556	11.5%	1,260	26.1%	15	0.3%	51	1.1%
Marban	583	20.7%	1,315	46.8%	148	5.3%	712	25.3%	12	0.4%	33	1.2%
Mamore	70	2.6%	1,654	61.3%	63	2.3%	899	33.3%	5	0.2%	6	0.2%
Iténez	389	7.5%	2,768	53.5%	263	5.1%	1,716	33.2%	9	0.2%	19	0.4%
Totales	16,937	16.5%	47,547	46.3%	6,419	6.3%	30,929	30.1%	215	0.2%	394	0.4%
Diputados	1		5		0		3		0		0	
Senadores	0		2		0		1		0		0	

Elecciones Generales, Diciembre 2005													
Beni	FREPB		USTB		Blanco		Nulo		Valido		Emitido		Registrado
Provincias	Votos	%	Votos	%	Votos	%	Votos	%	Votos	%	Votos	%	Votos
Cercado	25	0.1%	23	0.1%	1,081	2.9%	525	1.4%	35,176	95.6%	36,782		
Vaca Diez	45	0.1%	27	0.1%	2,275	6.8%	576	1.7%	30,491	91.4%	33,342		
Gral. J. Ballivian	19	0.1%	32	0.2%	806	4.6%	338	1.9%	16,319	93.4%	17,463		
Yacuma	6	0.1%	3	0.1%	169	3.1%	60	1.1%	5,173	95.8%	5,402		
Moxos	9	0.2%	28	0.6%	357	6.8%	90	1.7%	4,835	91.5%	5,282		
Marban	3	0.1%	5	0.2%	223	7.2%	68	2.2%	2,811	90.6%	3,102		
Mamore	0	0.0%	3	0.1%	100	3.6%	15	0.5%	2,700	95.9%	2,815		
Iténez	5	0.1%	5	0.1%	179	3.3%	99	1.8%	5,174	94.9%	5,452		
Totales	112	0.1%	126	0.1%	5,190	4.7%	1,771	1.6%	102,679	93.7%	109,640	81.5%	134,540
Diputados	0		0										9
Senadores	0		0										3

Elecciones Generales, Diciembre 2005												
Santa Cruz	MAS		PODEMOS		UN		MNR		MIP		NFR	
Provincias	Votos	%	Votos	%	Votos	%	Votos	%	Votos	%	Votos	%
A. Ibañez	135,533	31.5%	191,453	44.5%	62,558	14.5%	37,763	8.8%	786	0.2%	1,455	0.3%
Warnes	4,196	26.5%	5,946	37.5%	2,770	17.5%	2,835	17.9%	25	0.2%	30	0.2%
Velasco	2,418	17.8%	6,909	50.7%	627	4.6%	3,394	24.9%	29	0.2%	158	1.2%
Ichilo	12,770	63.7%	4,332	21.6%	704	3.5%	2,032	10.1%	85	0.4%	44	0.2%
Chiquitos	1,904	15.9%	5,902	49.2%	626	5.2%	3,467	28.9%	18	0.2%	44	0.4%
Sara	3,176	29.9%	3,651	34.3%	1,153	10.8%	2,568	24.1%	29	0.3%	42	0.4%
Cordillera	6,747	29.4%	8,632	37.6%	2,525	11.0%	4,591	20.0%	101	0.4%	190	0.8%
Vallegrande	2,080	28.0%	3,189	43.0%	749	10.1%	1,009	13.6%	79	1.1%	221	3.0%
Florida	2,744	37.0%	3,271	44.1%	455	6.1%	765	10.3%	38	0.5%	97	1.3%
Obispo Santistevan	16,598	41.1%	14,606	36.1%	2,455	6.1%	6,434	15.9%	132	0.3%	111	0.3%
Ñuflo de Chavez	12,232	57.7%	5,173	24.4%	1,171	5.5%	2,318	10.9%	86	0.4%	135	0.6%
A. Sandoval	636	20.2%	1,193	37.8%	235	7.5%	954	30.3%	20	0.6%	89	2.8%
M.M. Caballero	2,708	57.9%	1,126	24.1%	358	7.7%	357	7.6%	38	0.8%	55	1.2%
G. Busch	1,827	20.7%	3,908	44.4%	670	7.6%	2,281	25.9%	16	0.2%	61	0.7%
Guarayos	2,216	28.2%	2,554	32.5%	1,177	15.0%	1,793	22.8%	21	0.3%	44	0.6%
Totales	207,785	33.2%	261,845	41.8%	78,233	12.5%	72,561	11.6%	1,503	0.2%	2,776	0.4%
Diputados	8		11		3		3		0		0	
Senadores	1		2		0		0		0		0	

Elecciones Generales, Diciembre 2005													
FREPAB		USTB		Blanco		Nulo		Valido		Emitido		Registrado	Santa Cruz
Votos	%	Votos	%	Votos	%	Votos	%	Votos	%	Votos	%	Votos	Provincias
360	0.1%	449	0.1%	8,296	1.8%	10,304	2.3%	430,357	95.9%	448,957			A. Ibañez
21	0.1%	15	0.1%	490	3.0%	279	1.7%	15,838	95.4%	16,607			Warnes
32	0.2%	54	0.4%	1,036	6.9%	379	2.5%	13,621	90.6%	15,036			Velasco
41	0.2%	32	0.2%	694	3.3%	526	2.5%	20,040	94.3%	21,260			Ichilo
15	0.1%	18	0.2%	473	3.7%	200	1.6%	11,994	94.7%	12,667			Chiquitos
11	0.1%	6	0.1%	412	3.7%	167	1.5%	10,636	94.8%	11,215			Sara
60	0.3%	104	0.5%	2,203	8.5%	695	2.7%	22,950	88.8%	25,848			Cordillera
36	0.5%	53	0.7%	880	10.1%	387	4.5%	7,416	85.4%	8,683			Vallegrande
25	0.3%	29	0.4%	669	7.9%	358	4.2%	7,424	87.8%	8,451			Florida
46	0.1%	48	0.1%	1,412	3.3%	866	2.0%	40,430	94.7%	42,708			Obispo Santistevan
42	0.2%	50	0.2%	1,223	5.3%	597	2.6%	21,207	92.1%	23,027			Ñuflo de Chavez
10	0.3%	15	0.5%	265	7.6%	92	2.6%	3,152	89.8%	3,509			A. Sandoval
20	0.4%	14	0.3%	381	7.3%	181	3.5%	4,676	89.3%	5,238			M.M. Caballero
17	0.2%	29	0.3%	374	4.0%	145	1.6%	8,809	94.4%	9,328			G. Busch
21	0.3%	22	0.3%	614	7.1%	243	2.8%	7,848	90.2%	8,705			Guarayos
757	0.1%	938	0.1%	19,422	2.9%	15,419	2.3%	626,398	94.7%	661,239	81.6%	810,591	Totales
0		0										25	Diputados
0		0										3	Senadores

Elecciones Generales, Diciembre 2005												
Tarija	MAS		PODEMOS		UN		MNR		MIP		NFR	
Provincias	Votos	%	Votos	%	Votos	%	Votos	%	Votos	%	Votos	%
Cercado	18,491	26.9%	36,916	53.8%	4,352	6.3%	8,177	11.9%	328	0.5%	196	0.3%
Arce	5,584	35.3%	5,879	37.2%	1,551	9.8%	2,389	15.1%	183	1.2%	113	0.7%
Gran Chaco	11,563	36.2%	12,407	38.9%	2,210	6.9%	5,310	16.6%	164	0.5%	146	0.5%
Aviles	2,001	38.4%	1,555	29.9%	417	8.0%	895	17.2%	192	3.7%	70	1.3%
Mendez	3,540	36.4%	3,089	31.7%	1,080	11.1%	1,427	14.7%	297	3.1%	155	1.6%
O'Connor	1,840	36.6%	1,891	37.6%	183	3.6%	919	18.3%	79	1.6%	84	1.7%
Totales	43,019	31.6%	61,737	45.3%	9,793	7.2%	19,117	14.0%	1,243	0.9%	764	0.6%
Diputados	3		5		0		1		0		0	
Senadores	1		2		0		0		0		0	

Elecciones Generales, Diciembre 2005													
Tarija	FREPBAB		USTB		Blanco		Nulo		Valido		Emitido		Registrado
Provincias	Votos	%	Votos	%	Votos	%	Votos	%	Votos	%	Votos	%	Votos
Cercado	89	0.1%	94	0.1%	2,611	3.6%	2,115	2.9%	68,643	93.6%	73,369		
Arce	55	0.3%	63	0.4%	1,274	7.2%	635	3.6%	15,817	89.2%	17,726		
Gran Chaco	46	0.1%	66	0.2%	2,182	6.2%	987	2.8%	31,912	91.0%	35,081		
Aviles	37	0.7%	42	0.8%	618	10.1%	322	5.2%	5,209	84.7%	6,149		
Mendez	56	0.6%	87	0.9%	1,172	10.2%	586	5.1%	9,731	84.7%	11,489		
O'Connor	13	0.3%	21	0.4%	602	10.3%	225	3.8%	5,030	85.9%	5,857		
Totales	296	0.2%	373	0.3%	8,459	5.7%	4,870	3.3%	136,342	91.1%	149,671	84.1%	177,976
Diputados	0		0										9
Senadores	0		0										3

Elecciones de la Asamblea Constituyente, Julio 2006																
Nacional	MAS		PODEMOS		UN		MNR-A3		MNR		MNR-FRI		CN		ASP	
Departam.	Votos	%	Votos	%	Votos	%	Votos	%	Votos	%	Votos	%	Votos	%	Votos	%
La Paz	560,907	63.9%	66,007	7.5%	109,667	12.5%			13,615	1.6%			26,426	3.0%	63,563	7.2%
Oruro	82,859	60.9%	11,268	8.3%	4,996	3.7%			4,324	3.2%			12,649	9.3%		
Potosí	86,189	54.8%	15,300	9.7%	6,715	4.3%			4,337	2.8%						
Cochabamba	286,143	60.4%	76,194	16.1%	40,576	8.6%			5,986	1.3%			22,901	4.8%		
Chuquisaca	74,979	54.4%	20,737	15.0%	7,205	5.2%			4,694	3.4%			8,293	6.0%		
Pando	6,651	37.2%	8,646	48.4%	1,059	5.9%			993	5.6%						
Beni	19,329	21.4%	36,716	40.6%	3,225	3.6%			25,290	28.0%						
Santa Cruz	159,205	26.4%	149,264	24.8%	9,612	1.6%	101,753	16.9%					22,970	3.8%		
Tarija	46,292	40.8%	15,524	13.7%	4,641	4.1%					35,580	31.4%				
Totales	1,322,554	50.7%	399,656	15.3%	187,696	7.2%	101,753	3.9%	59,239	2.3%	35,580	1.4%	93,239	3.6%	63,563	2.4%
Elecciones de la Asamblea Constituyente, Julio 2006																
Nacional	APB		ASI		MIR-NM		TRADEPA		MBL		AAI		AS		ADN	
Departam.	Votos	%	Votos	%	Votos	%	Votos	%	Votos	%	Votos	%	Votos	%	Votos	%
La Paz					4,449	0.5%	8,050	0.9%	4,352	0.5%					7,738	0.9%
Oruro					4,174	3.1%	1,628	1.2%							1,460	1.1%
Potosí					3,429	2.2%	2,410	1.5%	2,088	1.3%			20,970	13.3%	2,150	1.4%
Cochabamba					3,668	0.8%	20,489	4.3%	7,500	1.6%					3,661	0.8%
Chuquisaca					6,748	4.9%			10,390	7.5%					2,719	2.0%
Pando					360	2.0%	162	0.9%								
Beni					4,420	4.9%	1,499	1.7%								
Santa Cruz	57,906	9.6%	56,907	9.4%	5,828	1.0%	3,443	0.6%	2,188	0.4%	23,342	3.9%				
Tarija					6,898	6.1%			1,138	1.0%					1,175	1.0%
Totales	57,906	2.2%	56,907	2.2%	39,974	1.5%	37,681	1.4%	27,656	1.1%	23,342	0.9%	20,970	0.8%	18,903	0.7%

Elecciones de la Asamblea Constituyente, Julio 2006														
Nacional	UCS		AYRA		MOP		MACA		CDC		MCSFA		MAR	
Departam.	Votos	%	Votos	%	Votos	%	Votos	%	Votos	%	Votos	%	Votos	%
La Paz	9,287	1.1%	3,837	0.4%										
Oruro	1,399	1.0%	1,413	1.0%							3,992	2.9%	2,486	1.8%
Potosí			1,305	0.8%	12,309	7.8%								
Cochabamba			2,622	0.6%					4,247	0.9%				
Chuquisaca	2,064	1.5%												
Pando														
Beni														
Santa Cruz			1,267	0.2%			8,903	1.5%						
Tarija			2,219	2.0%										
Totales	12,750	0.5%	12,663	0.5%	12,309	0.5%	8,903	0.3%	4,247	0.2%	3,992	0.2%	2,486	0.1%
Elecciones de la Asamblea Constituyente, Julio 2006														
Nacional	MIBOL		ALBA		Blanco		Nulo		Valido		Emitido		Registrado	
Departam.	Votos	%	Votos	%	Votos	%	Votos	%	Votos	%	Votos	%	Votos	%
La Paz					122,057	11.8%	30,675	3.0%	877,898	85.2%	1,030,630	86.5%	1,191,906	
Oruro	1,869	1.4%	1,645	1.2%	30,872	17.7%	7,857	4.5%	136,162	77.9%	174,891	86.9%	201,267	
Potosí					52,319	23.7%	10,978	5.0%	157,202	71.3%	220,499	80.1%	275,312	
Cochabamba					69,631	12.3%	24,031	4.2%	473,987	83.5%	567,649	85.7%	662,235	
Chuquisaca					30,108	17.1%	7,620	4.3%	137,829	78.5%	175,557	83.1%	211,165	
Pando					2,231	10.9%	448	2.2%	17,871	87.0%	20,550	83.2%	24,685	
Beni					13,245	12.5%	1,914	1.8%	90,479	85.7%	105,638	82.0%	128,752	
Santa Cruz					66,680	9.7%	20,009	2.9%	602,588	87.4%	689,277	82.2%	838,857	
Tarija					30,173	20.3%	5,024	3.4%	113,467	76.3%	148,664	83.0%	179,166	
Totales	1,869	0.1%	1,645	0.1%	417,316	13.3%	108,556	3.5%	2,607,483	83.2%	3,133,355	84.4%	3,713,345	

Elecciones de la Asamblea Constituyente, Julio 2006																
La Paz	MAS		PODEMOS		UN		CN		ASP		MNR		MIR-NM		TRADEPA	
Provincias	Votos	%	Votos	%	Votos	%	Votos	%	Votos	%	Votos	%	Votos	%	Votos	%
Murillo	394,403	58.8%	59,115	8.8%	99,649	14.9%	22,894	3.4%	57,662	8.6%	10,155	1.5%	2,634	0.4%	6,021	0.9%
Omasuyos	18,306	84.5%	259	1.2%	546	2.5%	118	0.5%	1,485	6.9%	156	0.7%	106	0.5%	169	0.8%
Pacajes	10,617	87.2%	139	1.1%	252	2.1%	113	0.9%	330	2.7%	134	1.1%	121	1.0%	96	0.8%
Camacho	10,096	86.8%	189	1.6%	179	1.5%	122	1.0%	283	2.4%	136	1.2%	100	0.9%	98	0.8%
Muñecas	3,556	85.4%	82	2.0%	70	1.7%	87	2.1%	75	1.8%	41	1.0%	16	0.4%	105	2.5%
Larecaja	9,021	70.7%	1,127	8.8%	896	7.0%	261	2.0%	231	1.8%	508	4.0%	100	0.8%	92	0.7%
F. Tamayo	2,318	73.8%	206	6.6%	114	3.6%	73	2.3%	36	1.1%	151	4.8%	23	0.7%	54	1.7%
Ingavi	23,168	76.9%	633	2.1%	2,636	8.7%	456	1.5%	1,028	3.4%	319	1.1%	244	0.8%	596	2.0%
Loayza	10,425	89.1%	230	2.0%	259	2.2%	134	1.1%	159	1.4%	97	0.8%	56	0.5%	49	0.4%
Inquisivi	10,356	80.4%	419	3.3%	617	4.8%	126	1.0%	338	2.6%	228	1.8%	132	1.0%	92	0.7%
Sud Yungas	12,365	77.4%	804	5.0%	895	5.6%	457	2.9%	238	1.5%	262	1.6%	163	1.0%	138	0.9%
Los Andes	12,815	80.1%	363	2.3%	601	3.8%	409	2.6%	530	3.3%	308	1.9%	232	1.4%	146	0.9%
Aroma	17,331	83.9%	448	2.2%	930	4.5%	281	1.4%	431	2.1%	263	1.3%	173	0.8%	136	0.7%
Nor Yungas	4,549	69.2%	368	5.6%	500	7.6%	374	5.7%	133	2.0%	104	1.6%	145	2.2%	46	0.7%
A. Ituralde	1,104	51.2%	461	21.4%	225	10.4%	42	1.9%	17	0.8%	175	8.1%	12	0.6%	11	0.5%
B. Saavedra	1,429	72.2%	95	4.8%	85	4.3%	33	1.7%	44	2.2%	85	4.3%	24	1.2%	37	1.9%
Manco Kapac	3,920	72.9%	274	5.1%	296	5.5%	97	1.8%	281	5.2%	130	2.4%	70	1.3%	83	1.5%
G. Villaroel	4,132	89.1%	50	1.1%	106	2.3%	71	1.5%	76	1.6%	48	1.0%	26	0.6%	19	0.4%
Gral. J.M. Pando	1,326	86.0%	21	1.4%	62	4.0%	13	0.8%	21	1.4%	31	2.0%	15	1.0%	12	0.8%
Caranavi	9,670	78.8%	724	5.9%	749	6.1%	265	2.2%	165	1.3%	284	2.3%	57	0.5%	50	0.4%
Totales	560,907	63.9%	66,007	7.5%	109,667	12.5%	26,426	3.0%	63,563	7.2%	13,615	1.6%	4,449	0.5%	8,050	0.9%

Elecciones de la Asamblea Constituyente, Julio 2006																	
MBL		ADN		UCS		AYRA		Blanco		Nulo		Valido		Emitido		Registrado	La Paz
Votos	%	Votos	%	Votos	%	Votos	%	Votos	%	Votos	%	Votos	%	Votos	%	Votos	Provincias
3,384	0.5%	5,948	0.9%	5,986	0.9%	2,604	0.4%	66,074	8.7%	22,892	3.0%	670,455	88.3%	759,421	86.8%	874,966	Murillo
26	0.1%	112	0.5%	205	0.9%	186	0.9%	5,344	19.3%	717	2.6%	21,674	78.1%	27,735	90.0%	30,821	Omasuyos
55	0.5%	89	0.7%	183	1.5%	48	0.4%	2,841	18.6%	296	1.9%	12,177	79.5%	15,314	89.7%	17,078	Pacajes
115	1.0%	66	0.6%	170	1.5%	79	0.7%	4,259	26.0%	475	2.9%	11,633	71.1%	16,367	84.1%	19,462	Camacho
11	0.3%	34	0.8%	74	1.8%	14	0.3%	1,232	22.1%	187	3.3%	4,165	74.6%	5,584	76.4%	7,309	Muñecas
105	0.8%	176	1.4%	204	1.6%	42	0.3%	3,427	20.6%	473	2.8%	12,763	76.6%	16,663	79.1%	21,062	Larecaja
17	0.5%	42	1.3%	78	2.5%	29	0.9%	1,025	23.5%	197	4.5%	3,141	72.0%	4,363	77.1%	5,657	F. Tamayo
198	0.7%	303	1.0%	459	1.5%	94	0.3%	6,088	16.3%	1,149	3.1%	30,134	80.6%	37,371	89.8%	41,605	Ingavi
24	0.2%	67	0.6%	178	1.5%	28	0.2%	2,598	17.7%	340	2.3%	11,706	79.9%	14,644	87.1%	16,815	Loayza
103	0.8%	149	1.2%	260	2.0%	61	0.5%	3,299	19.7%	528	3.2%	12,881	77.1%	16,708	84.9%	19,673	Inquisivi
75	0.5%	149	0.9%	249	1.6%	183	1.1%	4,164	20.1%	543	2.6%	15,978	77.2%	20,685	80.7%	25,620	Sud Yungas
66	0.4%	135	0.8%	316	2.0%	82	0.5%	6,564	28.0%	888	3.8%	16,003	68.2%	23,455	88.6%	26,461	Los Andes
49	0.2%	165	0.8%	403	2.0%	50	0.2%	5,811	21.4%	690	2.5%	20,660	76.1%	27,161	87.7%	30,956	Aroma
32	0.5%	29	0.4%	77	1.2%	215	3.3%	2,081	23.3%	279	3.1%	6,572	73.6%	8,932	80.3%	11,120	Nor Yungas
7	0.3%	57	2.6%	34	1.6%	11	0.5%	622	21.9%	66	2.3%	2,156	75.8%	2,844	76.4%	3,721	A. Ituralde
14	0.7%	28	1.4%	92	4.7%	12	0.6%	819	27.0%	232	7.7%	1,978	65.3%	3,029	80.4%	3,769	B. Saavedra
18	0.3%	36	0.7%	142	2.6%	32	0.6%	2,036	26.5%	281	3.7%	5,379	69.9%	7,696	86.2%	8,929	Manco Kapac
12	0.3%	38	0.8%	37	0.8%	20	0.4%	703	12.9%	94	1.7%	4,635	85.3%	5,432	89.7%	6,058	G. Villaroel
7	0.5%	12	0.8%	17	1.1%	4	0.3%	284	15.2%	38	2.0%	1,541	82.7%	1,863	88.9%	2,096	Gral. J.M. Pando
34	0.3%	103	0.8%	123	1.0%	43	0.4%	2,786	18.1%	310	2.0%	12,267	79.8%	15,363	82.0%	18,728	Caranavi
4,352	0.5%	7,738	0.9%	9,287	1.1%	3,837	0.4%	122,057	11.8%	30,675	3.0%	877,898	85.2%	1,030,630	86.5%	1,191,906	Totales

Elecciones de la Asamblea Constituyente, Julio 2006																		
Oruro	MAS		PODEMOS		UN		CN		MNR		MIR-NM		TRADEPA		ADN		UCS	
Provincias	Votos	%	Votos	%	Votos	%	Votos	%	Votos	%	Votos	%	Votos	%	Votos	%	Votos	%
Cercado	54,518	55.7%	10,006	10.2%	4,066	4.2%	9,878	10.1%	3,478	3.6%	3,536	3.6%	1,336	1.4%	1,252	1.3%	852	0.9%
Avaroa	4,389	68.1%	163	2.5%	138	2.1%	496	7.7%	142	2.2%	125	1.9%	59	0.9%	40	0.6%	197	3.1%
Carangas	2,075	81.8%	34	1.3%	38	1.5%	139	5.5%	46	1.8%	36	1.4%	19	0.7%	8	0.3%	18	0.7%
Sajama	1,808	80.7%	49	2.2%	18	0.8%	116	5.2%	37	1.7%	29	1.3%	19	0.8%	13	0.6%	19	0.8%
Litoral	1,011	73.8%	45	3.3%	60	4.4%	76	5.5%	35	2.6%	16	1.2%	70	5.1%	1	0.1%	8	0.6%
Poopó	2,437	65.3%	270	7.2%	123	3.3%	273	7.3%	142	3.8%	86	2.3%	18	0.5%	47	1.3%	64	1.7%
P. Dalence	5,424	68.4%	456	5.8%	259	3.3%	840	10.6%	135	1.7%	155	2.0%	37	0.5%	52	0.7%	116	1.5%
L. Cabrera	1,848	78.7%	15	0.6%	26	1.1%	127	5.4%	45	1.9%	41	1.7%	20	0.9%	14	0.6%	25	1.1%
Sabaya	2,200	87.6%	36	1.4%	55	2.2%	82	3.3%	34	1.4%	15	0.6%	3	0.1%	3	0.1%	17	0.7%
Saucari	1,147	74.4%	36	2.3%	63	4.1%	124	8.0%	26	1.7%	23	1.5%	15	1.0%	3	0.2%	15	1.0%
Tomas Barron	1,049	78.9%	25	1.9%	15	1.1%	101	7.6%	17	1.3%	12	0.9%	7	0.5%	9	0.7%	5	0.4%
Sud Carangas	1,196	78.5%	19	1.2%	47	3.1%	105	6.9%	38	2.5%	20	1.3%	2	0.1%	5	0.3%	11	0.7%
San P. de Totora	1,041	86.8%	8	0.7%	4	0.3%	59	4.9%	21	1.8%	14	1.2%	6	0.5%	1	0.1%	4	0.3%
S. Pagador	1,560	78.2%	48	2.4%	43	2.2%	100	5.0%	64	3.2%	27	1.4%	6	0.3%	7	0.4%	34	1.7%
Mejillones	211	77.9%	5	1.8%	0	0.0%	19	7.0%	18	6.6%	3	1.1%	0	0.0%	0	0.0%	5	1.8%
Nor Carangas	945	67.6%	53	3.8%	41	2.9%	114	8.2%	46	3.3%	36	2.6%	11	0.8%	5	0.4%	9	0.6%
Totales	82,859	60.9%	11,268	8.3%	4,996	3.7%	12,649	9.3%	4,324	3.2%	4,174	3.1%	1,628	1.2%	1,460	1.1%	1,399	1.0%

Elecciones de la Asamblea Constituyente, Julio 2006																			
AYRA		MCSFA		MAR		MIBOL		ALBA		Blanco		Nulo		Valido		Emitido		Registrado	Oruro
Votos	%	Votos	%	Votos	%	Votos	%	Votos	%	Votos	%	Votos	%	Votos	%	Votos	%	Votos	Provincias
873	0.9%	3,527	3.6%	1,874	1.9%	1,312	1.3%	1,291	1.3%	18,918	15.4%	6,092	5.0%	97,799	79.6%	122,809	87.0%	141,121	Cercado
195	3.0%	117	1.8%	142	2.2%	161	2.5%	78	1.2%	3,118	31.3%	412	4.1%	6,442	64.6%	9,972	85.8%	11,623	Avaroa
11	0.4%	21	0.8%	51	2.0%	30	1.2%	11	0.4%	666	20.5%	53	1.6%	2,537	77.9%	3,256	84.1%	3,870	Carangas
10	0.4%	19	0.8%	32	1.4%	28	1.2%	44	2.0%	812	26.1%	64	2.1%	2,241	71.9%	3,117	86.8%	3,593	Sajama
9	0.7%	10	0.7%	19	1.4%	6	0.4%	4	0.3%	170	10.9%	18	1.2%	1,370	87.9%	1,558	87.5%	1,780	Litoral
62	1.7%	62	1.7%	56	1.5%	57	1.5%	33	0.9%	1,249	23.9%	253	4.8%	3,730	71.3%	5,232	87.8%	5,962	Poopó
63	0.8%	95	1.2%	81	1.0%	124	1.6%	93	1.2%	2,202	20.8%	464	4.4%	7,930	74.8%	10,596	87.0%	12,175	P. Dalence
72	3.1%	32	1.4%	46	2.0%	25	1.1%	11	0.5%	656	21.2%	94	3.0%	2,347	75.8%	3,097	84.9%	3,647	L. Cabrera
7	0.3%	12	0.5%	16	0.6%	22	0.9%	8	0.3%	342	11.8%	38	1.3%	2,510	86.9%	2,890	88.4%	3,268	Sabaya
9	0.6%	17	1.1%	27	1.8%	20	1.3%	17	1.1%	485	23.4%	48	2.3%	1,542	74.3%	2,075	86.9%	2,389	Saucari
12	0.9%	6	0.5%	46	3.5%	18	1.4%	7	0.5%	351	20.4%	40	2.3%	1,329	77.3%	1,720	86.0%	2,001	Tomas Barron
16	1.1%	13	0.9%	24	1.6%	16	1.1%	11	0.7%	360	18.6%	49	2.5%	1,523	78.8%	1,932	87.7%	2,203	Sud Carangas
7	0.6%	12	1.0%	9	0.8%	8	0.7%	5	0.4%	393	24.1%	42	2.6%	1,199	73.4%	1,634	85.8%	1,904	San P. de Totora
31	1.6%	16	0.8%	21	1.1%	24	1.2%	13	0.7%	622	22.8%	114	4.2%	1,994	73.0%	2,730	86.7%	3,150	S. Pagador
0	0.0%	2	0.7%	6	2.2%	1	0.4%	1	0.4%	110	28.5%	5	1.3%	271	70.2%	386	84.8%	455	Mejillones
36	2.6%	31	2.2%	36	2.6%	17	1.2%	18	1.3%	418	22.2%	71	3.8%	1,398	74.1%	1,887	88.8%	2,126	Nor Carangas
1,413	1.0%	3,992	2.9%	2,486	1.8%	1,869	1.4%	1,645	1.2%	30,872	17.7%	7,857	4.5%	136,162	77.9%	174,891	86.9%	201,267	Totales

Elecciones de la Asamblea Constituyente, Julio 2006																
Potosí	MAS		PODEMOS		UN		MNR		MIR-NM		TRADEPA		MBL		AS	
Provincias	Votos	%	Votos	%	Votos	%	Votos	%	Votos	%	Votos	%	Votos	%	Votos	%
Tomas Frias	23,854	44.1%	7,039	13.0%	2,519	4.7%	1,384	2.6%	1,577	2.9%	620	1.1%	340	0.6%	14,929	27.6%
R. Bustillo	9,689	58.8%	1,299	7.9%	882	5.4%	358	2.2%	270	1.6%	189	1.1%	311	1.9%	902	5.5%
C. Saavedra	8,338	75.0%	376	3.4%	207	1.9%	226	2.0%	171	1.5%	190	1.7%	256	2.3%	843	7.6%
Chayanta	6,501	58.2%	598	5.4%	320	2.9%	303	2.7%	226	2.0%	236	2.1%	657	5.9%	172	1.5%
Charcas	2,457	48.2%	264	5.2%	79	1.6%	63	1.2%	57	1.1%	56	1.1%	47	0.9%	236	4.6%
Nor Chichas	4,758	63.6%	561	7.5%	295	3.9%	273	3.6%	146	2.0%	123	1.6%	63	0.8%	523	7.0%
A. de Ibañez	2,897	46.8%	159	2.6%	87	1.4%	53	0.9%	55	0.9%	40	0.6%	35	0.6%	75	1.2%
Sud Chichas	5,941	51.0%	2,243	19.3%	654	5.6%	630	5.4%	206	1.8%	468	4.0%	128	1.1%	796	6.8%
Nor Lipez	1,502	68.8%	152	7.0%	127	5.8%	71	3.3%	57	2.6%	38	1.7%	16	0.7%	96	4.4%
Sud Lipez	697	67.9%	78	7.6%	39	3.8%	71	6.9%	20	1.9%	27	2.6%	11	1.1%	30	2.9%
J.M. Linares	7,240	72.5%	592	5.9%	228	2.3%	245	2.5%	229	2.3%	199	2.0%	99	1.0%	725	7.3%
A. Quijarro	5,786	63.8%	772	8.5%	296	3.3%	341	3.8%	190	2.1%	104	1.1%	54	0.6%	973	10.7%
Gral. B. Bilbao	322	20.5%	31	2.0%	18	1.1%	12	0.8%	23	1.5%	11	0.7%	8	0.5%	25	1.6%
D. Campos	1,307	82.3%	44	2.8%	73	4.6%	38	2.4%	27	1.7%	8	0.5%	18	1.1%	28	1.8%
M. Omiste	4,554	56.7%	1,058	13.2%	881	11.0%	259	3.2%	163	2.0%	98	1.2%	42	0.5%	608	7.6%
E. Baldvieso	346	78.3%	34	7.7%	10	2.3%	10	2.3%	12	2.7%	3	0.7%	3	0.7%	9	2.0%
Totales	86,189	54.8%	15,300	9.7%	6,715	4.3%	4,337	2.8%	3,429	2.2%	2,410	1.5%	2,088	1.3%	20,970	13.3%

Elecciones de la Asamblea Constituyente, Julio 2006															
ADN		AYRA		MOP		Blanco		Nulo		Valido		Emitido		Registrado	Potosí
Votos	%	Votos	%	Votos	%	Votos	%	Votos	%	Votos	%	Votos	%	Votos	Provincias
551	1.0%	393	0.7%	939	1.7%	12,752	18.0%	4,026	5.7%	54,145	76.3%	70,923	82.7%	85,754	Tomas Frias
252	1.5%	129	0.8%	2,190	13.3%	6,629	27.3%	1,170	4.8%	16,471	67.9%	24,270	75.1%	32,333	R. Bustillo
66	0.6%	109	1.0%	335	3.0%	4,049	25.6%	621	3.9%	11,117	70.4%	15,787	83.4%	18,938	C. Saavedra
119	1.1%	96	0.9%	1,937	17.3%	7,552	38.1%	1,115	5.6%	11,165	56.3%	19,832	74.8%	26,501	Chayanta
40	0.8%	57	1.1%	1,738	34.1%	2,338	30.3%	289	3.7%	5,094	66.0%	7,721	77.0%	10,028	Charcas
215	2.9%	75	1.0%	450	6.0%	2,343	22.7%	515	5.0%	7,482	72.4%	10,340	79.4%	13,018	Nor Chichas
24	0.4%	110	1.8%	2,651	42.9%	1,470	18.4%	321	4.0%	6,186	77.5%	7,977	81.5%	9,793	A. de Ibañez
310	2.7%	79	0.7%	192	1.6%	3,952	23.9%	922	5.6%	11,647	70.5%	16,521	81.3%	20,310	Sud Chichas
70	3.2%	19	0.9%	34	1.6%	703	23.6%	88	3.0%	2,182	73.4%	2,973	78.9%	3,767	Nor Lipez
21	2.0%	10	1.0%	22	2.1%	299	21.3%	80	5.7%	1,026	73.0%	1,405	79.5%	1,768	Sud Lipez
102	1.0%	99	1.0%	234	2.3%	3,262	23.5%	605	4.4%	9,992	72.1%	13,859	81.2%	17,062	J.M. Linares
143	1.6%	54	0.6%	349	3.9%	2,732	22.1%	595	4.8%	9,062	73.1%	12,389	80.3%	15,428	A. Quijarro
4	0.3%	5	0.3%	1,108	70.7%	461	21.8%	82	3.9%	1,567	74.3%	2,110	75.4%	2,800	Gral. B. Bilbao
20	1.3%	7	0.4%	18	1.1%	402	19.9%	26	1.3%	1,588	78.8%	2,016	83.7%	2,408	D. Campos
208	2.6%	62	0.8%	103	1.3%	3,254	27.6%	513	4.3%	8,036	68.1%	11,803	80.1%	14,742	M. Omiste
5	1.1%	1	0.2%	9	2.0%	121	21.1%	10	1.7%	442	77.1%	573	86.6%	662	E. Baldivieso
2,150	1.4%	1,305	0.8%	12,309	7.8%	52,319	23.7%	10,978	5.0%	157,202	71.3%	220,499	80.1%	275,312	Totales

Elecciones de la Asamblea Constituyente, Julio 2006																
Cochabamba	MAS		PODEMOS		UN		CN		MNR		MIR-NM		TRADEPA		MBL	
Provincias	Votos	%	Votos	%	Votos	%	Votos	%	Votos	%	Votos	%	Votos	%	Votos	%
Cercado	101,014	47.8%	49,457	23.4%	26,899	12.7%	11,580	5.5%	3,412	1.6%	1,231	0.6%	11,725	5.6%	1,585	0.8%
Campero	4,177	66.0%	769	12.1%	293	4.6%	238	3.8%	89	1.4%	180	2.8%	88	1.4%	187	3.0%
Ayopaya	8,874	80.2%	295	2.7%	182	1.6%	711	6.4%	59	0.5%	139	1.3%	138	1.2%	273	2.5%
E. Arze	5,064	71.8%	553	7.8%	274	3.9%	301	4.3%	100	1.4%	121	1.7%	108	1.5%	235	3.3%
Arani	4,248	81.1%	334	6.4%	122	2.3%	103	2.0%	26	0.5%	67	1.3%	77	1.5%	149	2.8%
Arque	4,263	83.8%	119	2.3%	60	1.2%	124	2.4%	20	0.4%	86	1.7%	90	1.8%	134	2.6%
Capinota	4,989	74.7%	528	7.9%	275	4.1%	290	4.3%	97	1.5%	92	1.4%	86	1.3%	114	1.7%
G. Jordan	6,295	71.0%	563	6.4%	351	4.0%	350	3.9%	153	1.7%	142	1.6%	314	3.5%	255	2.9%
Quillacollo	51,767	60.7%	12,670	14.9%	6,721	7.9%	4,190	4.9%	1,027	1.2%	603	0.7%	5,658	6.6%	930	1.1%
Chapare	42,513	68.5%	8,089	13.0%	3,970	6.4%	2,895	4.7%	556	0.9%	425	0.7%	1,513	2.4%	1,039	1.7%
Tapacari	4,257	83.0%	82	1.6%	54	1.1%	195	3.8%	34	0.7%	54	1.1%	59	1.2%	260	5.1%
Carrasco	23,796	84.6%	930	3.3%	435	1.5%	1,150	4.1%	129	0.5%	164	0.6%	181	0.6%	937	3.3%
Mizque	5,411	79.6%	467	6.9%	122	1.8%	193	2.8%	67	1.0%	86	1.3%	66	1.0%	172	2.5%
Punata	9,284	70.6%	1,040	7.9%	661	5.0%	262	2.0%	184	1.4%	198	1.5%	319	2.4%	622	4.7%
Bolivar	1,799	84.3%	34	1.6%	29	1.4%	12	0.6%	6	0.3%	10	0.5%	18	0.8%	185	8.7%
Tiraque	8,392	85.4%	264	2.7%	128	1.3%	307	3.1%	27	0.3%	70	0.7%	49	0.5%	423	4.3%
Totales	286,143	60.4%	76,194	16.1%	40,576	8.6%	22,901	4.8%	5,986	1.3%	3,668	0.8%	20,489	4.3%	7,500	1.6%

Elecciones de la Asamblea Constituyente, Julio 2006															
ADN		AYRA		CDC		Blanco		Nulo		Valido		Emitido		Registrado	Cochabamba
Votos	%	Votos	%	Votos	%	Votos	%	Votos	%	Votos	%	Votos	%	Votos	Provincias
1,812	0.9%	1,152	0.5%	1,375	0.7%	21,780	9.0%	9,512	3.9%	211,242	87.1%	242,534	86.4%	280,745	Cercado
95	1.5%	67	1.1%	150	2.4%	2,791	29.1%	459	4.8%	6,333	66.1%	9,583	82.6%	11,600	Campero
89	0.8%	55	0.5%	244	2.2%	3,146	21.1%	673	4.5%	11,059	74.3%	14,878	83.0%	17,929	Ayopaya
81	1.1%	54	0.8%	160	2.3%	1,749	18.9%	477	5.1%	7,051	76.0%	9,277	82.9%	11,186	E. Arze
26	0.5%	27	0.5%	59	1.1%	1,458	20.7%	341	4.8%	5,238	74.4%	7,037	84.5%	8,329	Arani
26	0.5%	26	0.5%	137	2.7%	1,229	18.5%	315	4.8%	5,085	76.7%	6,629	85.9%	7,719	Arque
60	0.9%	33	0.5%	111	1.7%	1,383	16.3%	443	5.2%	6,675	78.5%	8,501	85.2%	9,982	Capinota
196	2.2%	73	0.8%	174	2.0%	1,866	16.5%	564	5.0%	8,866	78.5%	11,296	84.6%	13,351	G. Jordan
535	0.6%	536	0.6%	625	0.7%	12,859	12.6%	4,277	4.2%	85,262	83.3%	102,398	86.1%	118,926	Quillacollo
349	0.6%	232	0.4%	443	0.7%	8,447	11.5%	2,787	3.8%	62,024	84.7%	73,258	85.6%	85,614	Chapare
29	0.6%	25	0.5%	77	1.5%	1,147	17.3%	349	5.3%	5,126	77.4%	6,622	86.1%	7,694	Tapacari
100	0.4%	70	0.2%	222	0.8%	4,472	13.2%	1,409	4.1%	28,114	82.7%	33,995	84.5%	40,240	Carrasco
60	0.9%	37	0.5%	118	1.7%	1,841	20.2%	458	5.0%	6,799	74.7%	9,098	83.9%	10,839	Mizque
155	1.2%	205	1.6%	223	1.7%	3,303	18.6%	1,287	7.3%	13,153	74.1%	17,743	84.8%	20,916	Punata
14	0.7%	1	0.0%	25	1.2%	471	16.6%	232	8.2%	2,133	75.2%	2,836	88.2%	3,214	Bolivar
34	0.3%	29	0.3%	104	1.1%	1,689	14.1%	448	3.7%	9,827	82.1%	11,964	85.8%	13,951	Tiraque
3,661	0.8%	2,622	0.6%	4,247	0.9%	69,631	12.3%	24,031	4.2%	473,987	83.5%	567,649	85.7%	662,235	Totales

Elecciones de la Asamblea Constituyente, Julio 2006														
Chuquisaca	MAS		PODEMOS		UN		CN		MNR		MIR-NM		MBL	
Provincias	Votos	%	Votos	%	Votos	%	Votos	%	Votos	%	Votos	%	Votos	%
Oropeza	42,555	49.0%	15,749	18.1%	5,863	6.8%	5,567	6.4%	2,464	2.8%	3,944	4.5%	8,202	9.4%
Azurduy	2,871	69.2%	146	3.5%	84	2.0%	196	4.7%	122	2.9%	137	3.3%	380	9.2%
Zudañez	4,426	75.7%	347	5.9%	95	1.6%	290	5.0%	114	2.0%	158	2.7%	246	4.2%
Tomina	3,828	65.4%	315	5.4%	226	3.9%	388	6.6%	187	3.2%	243	4.2%	432	7.4%
H. Siles	2,800	45.9%	1,144	18.8%	181	3.0%	287	4.7%	492	8.1%	508	8.3%	230	3.8%
Yamparaz	4,516	76.7%	338	5.7%	81	1.4%	297	5.0%	122	2.1%	166	2.8%	180	3.1%
Nor Cinti	8,338	68.2%	879	7.2%	258	2.1%	643	5.3%	538	4.4%	886	7.2%	269	2.2%
B. Boeto	1,649	61.1%	191	7.1%	171	6.3%	244	9.0%	70	2.6%	65	2.4%	241	8.9%
Sud Cinti	2,428	51.6%	829	17.6%	131	2.8%	301	6.4%	296	6.3%	473	10.0%	101	2.1%
Luis Calvo	1,568	44.3%	799	22.6%	115	3.2%	80	2.3%	289	8.2%	168	4.7%	109	3.1%
Totales	74,979	54.4%	20,737	15.0%	7,205	5.2%	8,293	6.0%	4,694	3.4%	6,748	4.9%	10,390	7.5%

Elecciones de la Asamblea Constituyente, Julio 2006													
Chuquisaca	ADN		UCS		Blanco		Nulo		Valido		Emitido		Registrado
Provincias	Votos	%	Votos	%	Votos	%	Votos	%	Votos	%	Votos	%	Votos
Oropeza	1,250	1.4%	1,226	1.4%	13,074	12.5%	4,640	4.4%	86,820	83.1%	104,534	84.1%	124,350
Azurduy	135	3.3%	75	1.8%	1,521	25.5%	287	4.8%	4,146	69.6%	5,954	82.5%	7,214
Zudañez	82	1.4%	85	1.5%	1,915	23.7%	328	4.1%	5,843	72.3%	8,086	83.1%	9,727
Tomina	122	2.1%	109	1.9%	1,922	23.6%	375	4.6%	5,850	71.8%	8,147	80.0%	10,188
H. Siles	366	6.0%	93	1.5%	2,074	24.5%	298	3.5%	6,101	72.0%	8,473	81.2%	10,435
Yamparaz	88	1.5%	103	1.7%	2,661	29.7%	418	4.7%	5,891	65.7%	8,970	85.3%	10,519
Nor Cinti	208	1.7%	206	1.7%	3,513	21.5%	637	3.9%	12,225	74.7%	16,375	81.0%	20,209
B. Boeto	35	1.3%	35	1.3%	920	24.2%	183	4.8%	2,701	71.0%	3,804	82.7%	4,600
Sud Cinti	63	1.3%	87	1.8%	1,414	22.0%	317	4.9%	4,709	73.1%	6,440	81.2%	7,934
Luis Calvo	370	10.4%	45	1.3%	1,094	22.9%	137	2.9%	3,543	74.2%	4,774	79.7%	5,989
Totales	2,719	2.0%	2,064	1.5%	30,108	17.1%	7,620	4.3%	137,829	78.5%	175,557	83.1%	211,165

Elecciones de la Asamblea Constituyente, Julio 2006												
Pando	MAS		PODEMOS		UN		MNR		MIR-NM		TRADEPA	
Provincias	Votos	%	Votos	%	Votos	%	Votos	%	Votos	%	Votos	%
N. Suarez	4,976	39.1%	5,586	43.9%	870	6.8%	836	6.6%	316	2.5%	133	1.0%
Manuripi	755	37.7%	1,043	52.0%	105	5.2%	64	3.2%	29	1.4%	9	0.4%
Madre de Diós	627	28.6%	1,414	64.4%	61	2.8%	66	3.0%	13	0.6%	14	0.6%
Abuna	89	26.4%	239	70.9%	2	0.6%	7	2.1%	0	0.0%	0	0.0%
Gral. F. Roman	204	33.1%	364	59.0%	21	3.4%	20	3.2%	2	0.3%	6	1.0%
Totales	6,651	37.2%	8,646	48.4%	1,059	5.9%	993	5.6%	360	2.0%	162	0.9%

Elecciones de la Asamblea Constituyente, Julio 2006									
Pando	Blanco		Nulo		Valido		Emitido		Registrado
Provincias	Votos	%	Votos	%	Votos	%	Votos	%	Votos
N. Suarez	1,306	9.1%	365	2.5%	12,717	88.4%	14,388	84.3%	17,075
Manuripi	354	14.7%	42	1.7%	2,005	83.5%	2,401	80.5%	2,981
Madre de Diós	420	15.9%	27	1.0%	2,195	83.1%	2,642	81.8%	3,228
Abuna	41	10.8%	3	0.8%	337	88.5%	381	79.7%	478
Gral. F. Roman	110	14.9%	11	1.5%	617	83.6%	738	80.0%	923
Totales	2,231	10.9%	448	2.2%	17,871	87.0%	20,550	83.2%	24,685

Elecciones de la Asamblea Constituyente, Julio 2006												
Beni	MAS		PODEMOS		UN		MNR		MIR-NM		TRADEPA	
Provincias	Votos	%	Votos	%	Votos	%	Votos	%	Votos	%	Votos	%
Cercado	6,390	19.5%	14,523	44.4%	1,512	4.6%	7,769	23.7%	1,748	5.3%	783	2.4%
Vaca Diez	4,595	17.5%	9,958	38.0%	1,282	4.9%	8,535	32.5%	1,480	5.6%	387	1.5%
Gral. J. Ballivian	4,394	32.5%	4,185	31.0%	195	1.4%	4,024	29.8%	551	4.1%	168	1.2%
Yacuma	805	18.1%	2,016	45.3%	28	0.6%	1,484	33.4%	92	2.1%	22	0.5%
Moxos	1,672	38.2%	1,545	35.3%	100	2.3%	968	22.1%	42	1.0%	52	1.2%
Marban	851	35.8%	907	38.1%	49	2.1%	321	13.5%	209	8.8%	43	1.8%
Mamore	133	6.0%	1,217	54.6%	18	0.8%	722	32.4%	125	5.6%	15	0.7%
Iténez	489	10.7%	2,365	51.8%	41	0.9%	1,467	32.1%	173	3.8%	29	0.6%
Totales	19,329	21.4%	36,716	40.6%	3,225	3.6%	25,290	28.0%	4,420	4.9%	1,499	1.7%

Elecciones de la Asamblea Constituyente, Julio 2006									
Beni	Blanco		Nulo		Valido		Emitido		Registrado
Provincias	Votos	%	Votos	%	Votos	%	Votos	%	Votos
Cercado	3,381	9.2%	743	2.0%	32,725	88.8%	36,849	84.1%	43,833
Vaca Diez	5,474	17.0%	524	1.6%	26,237	81.4%	32,235	81.4%	39,602
Gral. J. Ballivian	2,317	14.3%	352	2.2%	13,517	83.5%	16,186	79.7%	20,312
Yacuma	481	9.7%	55	1.1%	4,447	89.2%	4,983	80.6%	6,179
Moxos	567	11.3%	78	1.6%	4,379	87.2%	5,024	83.9%	5,991
Marban	430	14.8%	88	3.0%	2,380	82.1%	2,898	77.1%	3,760
Mamore	202	8.2%	23	0.9%	2,230	90.8%	2,455	79.4%	3,091
Iténez	393	7.8%	51	1.0%	4,564	91.1%	5,008	83.7%	5,984
Totales	13,245	12.5%	1,914	1.8%	90,479	85.7%	105,638	82.0%	128,752

Elecciones de la Asamblea Constituyente, Julio 2006

Santa Cruz	MAS		PODEMOS		UN		A3-MNR		CN		APB		ASI		MIR-NM		TRADEPA	
Provincias	Votos	%	Votos	%	Votos	%	Votos	%	Votos	%	Votos	%	Votos	%	Votos	%	Votos	%
A. Ibañez	100,593	23.2%	117,470	27.1%	7,234	1.7%	75,418	17.4%	18,647	4.3%	33,615	7.8%	50,610	11.7%	2,469	0.6%	2,187	0.5%
Warnes	3,666	24.7%	3,640	24.6%	470	3.2%	3,084	20.8%	373	2.5%	1,619	10.9%	628	4.2%	154	1.0%	54	0.4%
Velasco	1,464	14.1%	3,615	34.9%	96	0.9%	3,286	31.7%	84	0.8%	740	7.1%	441	4.3%	225	2.2%	49	0.5%
Ichilo	10,028	58.2%	2,454	14.2%	152	0.9%	1,032	6.0%	414	2.4%	1,377	8.0%	519	3.0%	91	0.5%	126	0.7%
Chiquitos	1,415	13.8%	2,658	25.9%	68	0.7%	3,028	29.5%	196	1.9%	1,723	16.8%	328	3.2%	531	5.2%	51	0.5%
Sara	2,571	26.5%	2,073	21.4%	129	1.3%	2,486	25.6%	210	2.2%	1,034	10.7%	254	2.6%	116	1.2%	90	0.9%
Cordillera	5,350	31.8%	3,428	20.4%	260	1.5%	1,857	11.0%	684	4.1%	2,170	12.9%	971	5.8%	432	2.6%	307	1.8%
Vallegrande	1,474	26.4%	1,555	27.9%	80	1.4%	330	5.9%	149	2.7%	662	11.9%	552	9.9%	96	1.7%	124	2.2%
Florida	2,007	34.4%	1,425	24.4%	79	1.4%	371	6.4%	102	1.7%	683	11.7%	274	4.7%	122	2.1%	48	0.8%
Obispo Santistevan	13,912	36.1%	3,188	8.3%	142	0.4%	6,273	16.3%	1,146	3.0%	10,902	28.3%	1,302	3.4%	232	0.6%	114	0.3%
Ñuflo de Chavez	10,710	56.8%	3,188	16.9%	222	1.2%	1,040	5.5%	440	2.3%	1,011	5.4%	412	2.2%	290	1.5%	141	0.7%
Angel Sandoval	542	22.2%	527	21.5%	34	1.4%	636	26.0%	15	0.6%	233	9.5%	56	2.3%	274	11.2%	27	1.1%
M.M. Caballero	2,209	54.7%	667	16.5%	102	2.5%	146	3.6%	132	3.3%	273	6.8%	137	3.4%	43	1.1%	38	0.9%
G. Busch	1,297	16.8%	2,176	28.1%	71	0.9%	1,757	22.7%	187	2.4%	1,238	16.0%	156	2.0%	580	7.5%	19	0.2%
Guarayos	1,967	29.5%	1,200	18.0%	473	7.1%	1,009	15.1%	191	2.9%	626	9.4%	267	4.0%	173	2.6%	68	1.0%
Totales	159,205	26.4%	149,264	24.8%	9,612	1.6%	101,753	16.9%	22,970	3.8%	57,906	9.6%	56,907	9.4%	5,828	1.0%	3,443	0.6%

Elecciones de la Asamblea Constituyente, Julio 2006																	
MBL		AAI		AYRA		MACA		Blanco		Nulo		Valido		Emitido		Registrado	Santa Cruz
Votos	%	Votos	%	Votos	%	Votos	%	Votos	%	Votos	%	Votos	%	Votos	%	Votos	Provincias
1,166	0.3%	17,932	4.1%	865	0.2%	5,492	1.3%	31,740	6.6%	13,521	2.8%	433,698	90.6%	478,959	82.9%	577,795	A. Ibañez
51	0.3%	809	5.5%	20	0.1%	256	1.7%	1,942	11.2%	510	3.0%	14,824	85.8%	17,276	82.4%	20,957	Warnes
66	0.6%	166	1.6%	31	0.3%	110	1.1%	2,816	20.8%	361	2.7%	10,373	76.6%	13,550	78.5%	17,259	Velasco
145	0.8%	412	2.4%	80	0.5%	412	2.4%	2,865	13.8%	621	3.0%	17,242	83.2%	20,728	81.7%	25,374	Ichilo
27	0.3%	136	1.3%	11	0.1%	93	0.9%	1,748	14.2%	314	2.5%	10,265	83.3%	12,327	79.0%	15,598	Chiquitos
55	0.6%	526	5.4%	12	0.1%	144	1.5%	1,241	11.0%	294	2.6%	9,700	86.3%	11,235	82.8%	13,567	Sara
128	0.8%	833	5.0%	74	0.4%	319	1.9%	6,288	26.4%	698	2.9%	16,813	70.6%	23,799	74.2%	32,089	Cordillera
148	2.7%	236	4.2%	34	0.6%	141	2.5%	1,951	24.7%	367	4.6%	5,581	70.7%	7,899	80.0%	9,876	Vallegrande
61	1.0%	510	8.7%	23	0.4%	131	2.2%	1,708	21.6%	364	4.6%	5,836	73.8%	7,908	79.1%	10,002	Florida
117	0.3%	365	0.9%	36	0.1%	773	2.0%	5,934	13.0%	1,279	2.8%	38,502	84.2%	45,715	83.3%	54,905	Obispo Santistevan
93	0.5%	625	3.3%	37	0.2%	662	3.5%	3,492	15.1%	819	3.5%	18,871	81.4%	23,182	83.4%	27,805	Ñuflo de Chavez
22	0.9%	40	1.6%	10	0.4%	30	1.2%	865	25.6%	71	2.1%	2,446	72.3%	3,382	80.1%	4,222	Angel Sandoval
49	1.2%	85	2.1%	8	0.2%	149	3.7%	1,123	20.8%	236	4.4%	4,038	74.8%	5,397	83.6%	6,452	M.M. Caballero
17	0.2%	161	2.1%	6	0.1%	69	0.9%	1,278	13.8%	258	2.8%	7,734	83.4%	9,270	77.7%	11,923	G. Busch
43	0.6%	506	7.6%	20	0.3%	122	1.8%	1,689	19.5%	296	3.4%	6,665	77.1%	8,650	78.4%	11,033	Guarayos
2,188	0.4%	23,342	3.9%	1,267	0.2%	8,903	1.5%	66,680	9.7%	20,009	2.9%	602,588	87.4%	689,277	82.2%	838,857	Totales

Elecciones de la Asamblea Constituyente, Julio 2006																
Tarija	MAS		PODEMOS		UN		MIR-NM		MNR-FRI		MBL		ADN		AYRA	
Provincias	Votos	%	Votos	%	Votos	%	Votos	%	Votos	%	Votos	%	Votos	%	Votos	%
Cercado	19,641	32.3%	10,957	18.0%	1,968	3.2%	4,976	8.2%	21,606	35.5%	328	0.5%	680	1.1%	683	1.1%
Arce	6,768	50.0%	1,390	10.3%	618	4.6%	330	2.4%	4,044	29.9%	192	1.4%	91	0.7%	114	0.8%
Gran Chaco	10,564	47.3%	2,145	9.6%	1,145	5.1%	498	2.2%	6,119	27.4%	300	1.3%	281	1.3%	1,303	5.8%
Aviles	2,508	58.5%	237	5.5%	319	7.4%	155	3.6%	885	20.7%	107	2.5%	35	0.8%	39	0.9%
Mendez	4,267	52.3%	434	5.3%	471	5.8%	735	9.0%	1,994	24.5%	143	1.8%	60	0.7%	51	0.6%
O'Connor	2,544	59.4%	361	8.4%	120	2.8%	204	4.8%	932	21.7%	68	1.6%	28	0.7%	29	0.7%
Totales	46,292	40.8%	15,524	13.7%	4,641	4.1%	6,898	6.1%	35,580	31.4%	1,138	1.0%	1,175	1.0%	2,219	2.0%

Elecciones de la Asamblea Constituyente, Julio 2006									
Tarija	Blanco		Nulo		Valido		Emitido		Registrado
Provincias	Votos	%	Votos	%	Votos	%	Votos	%	Votos
Cercado	9,538	13.1%	2,703	3.7%	60,839	83.2%	73,080	85.3%	85,718
Arce	3,777	21.2%	494	2.8%	13,547	76.0%	17,818	82.7%	21,546
Gran Chaco	12,178	34.3%	1,002	2.8%	22,355	62.9%	35,535	79.9%	44,465
Aviles	1,343	23.0%	214	3.7%	4,285	73.3%	5,842	82.4%	7,088
Mendez	2,250	20.8%	388	3.6%	8,155	75.6%	10,793	81.3%	13,271
O'Connor	1,087	19.4%	223	4.0%	4,286	76.6%	5,596	79.1%	7,078
Totales	30,173	20.3%	5,024	3.4%	113,467	76.3%	148,664	83.0%	179,166

Referendum Revocatorio, Agosto 2008														
Nacional		Aprobado		Revocado		Blanco		Nulo		Valido		Emitido		Registrado
Depart.	Provincias	Votos	%	Votos	%	Votos	%	Votos	%	Votos	%	Votos	%	Votos
Total Nacional		2,103,872	67.4%	1,017,037	32.6%	134,098	4.0%	115,973	3.4%	3,120,909	92.6%	3,370,980	83.3%	4,047,706
La Paz		885,028	83.3%	177,772	16.7%	22,000	2.0%	37,883	3.4%	1,062,800	94.7%	1,122,683	88.4%	1,270,488
	Murillo	600,827	78.5%	164,460	21.5%	13,825	1.7%	27,535	3.4%	765,287	94.9%	806,647	87.9%	918,125
	Omasuyos	29,407	98.4%	467	1.6%	394	1.3%	576	1.9%	29,874	96.9%	30,844	93.3%	33,058
	Pacajes	14,755	98.0%	300	2.0%	314	2.0%	587	3.7%	15,055	94.4%	15,956	90.4%	17,642
	Camacho	17,045	97.4%	458	2.6%	462	2.5%	582	3.1%	17,503	94.4%	18,547	90.0%	20,617
	Muñecas	6,550	97.1%	199	2.9%	290	4.0%	173	2.4%	6,749	93.6%	7,212	91.7%	7,865
	Larecaja	16,364	90.3%	1,748	9.7%	888	4.5%	682	3.5%	18,112	92.0%	19,682	85.0%	23,154
	F. Tamayo	4,323	89.0%	535	11.0%	370	6.7%	254	4.6%	4,858	88.6%	5,482	84.8%	6,467
	Ingavi	35,398	94.8%	1,957	5.2%	959	2.4%	1,603	4.0%	37,355	93.6%	39,917	90.1%	44,317
	Loayza	15,266	97.6%	371	2.4%	281	1.7%	387	2.4%	15,637	95.9%	16,305	91.0%	17,909
	Inquisivi	17,164	94.7%	966	5.3%	567	2.9%	545	2.8%	18,130	94.2%	19,242	88.2%	21,815
	Sud Yungas	27,783	95.6%	1,273	4.4%	786	2.5%	1,128	3.6%	29,056	93.8%	30,970	88.9%	34,838
	Los Andes	23,293	97.6%	574	2.4%	674	2.6%	1,004	3.9%	23,867	93.4%	25,545	91.5%	27,910
	Aroma	26,700	97.5%	692	2.5%	587	2.0%	1,007	3.5%	27,392	94.5%	28,986	90.3%	32,108
	Nor Yungas	11,895	93.0%	902	7.0%	389	2.8%	466	3.4%	12,797	93.7%	13,652	90.3%	15,126
	A. Ituralde	2,362	75.0%	788	25.0%	186	5.4%	115	3.3%	3,150	91.3%	3,451	82.0%	4,207
	B. Saavedra	3,238	96.2%	129	3.8%	127	3.5%	111	3.1%	3,367	93.4%	3,605	87.8%	4,106
	Manco Kapac	6,981	93.7%	467	6.3%	320	4.0%	297	3.7%	7,448	92.3%	8,065	88.0%	9,161
	G. Villaroel	5,520	98.6%	79	1.4%	76	1.3%	162	2.8%	5,599	95.9%	5,837	92.8%	6,292
	Gral. J.M. Pando	1,797	97.8%	41	2.2%	44	2.3%	61	3.1%	1,838	94.6%	1,943	91.7%	2,120
	Caranavi	18,360	93.1%	1,366	6.9%	461	2.2%	608	2.9%	19,726	94.9%	20,795	87.9%	23,651
Oruro		141,161	83.0%	28,935	17.0%	5,638	3.1%	5,502	3.0%	170,096	93.9%	181,236	87.0%	208,311
	Cercado	94,626	78.7%	25,535	21.3%	3,144	2.5%	3,737	2.9%	120,161	94.6%	127,042	86.9%	146,251
	Avaroa	9,238	94.7%	513	5.3%	510	4.8%	370	3.5%	9,751	91.7%	10,631	86.6%	12,278
	Carangas	3,114	97.3%	86	2.7%	107	3.2%	59	1.8%	3,200	95.1%	3,366	89.1%	3,779
	Sajama	2,961	97.7%	69	2.3%	125	3.9%	85	2.6%	3,030	93.5%	3,240	86.5%	3,746
	Litoral	1,360	94.2%	84	5.8%	36	2.4%	17	1.1%	1,444	96.5%	1,497	86.8%	1,724
	Poopó	4,069	86.2%	654	13.8%	366	6.9%	225	4.2%	4,723	88.9%	5,314	86.6%	6,139
	P. Dalence	8,060	84.8%	1,449	15.2%	534	5.0%	532	5.0%	9,509	89.9%	10,575	85.6%	12,351
	L. Cabrera	3,080	97.3%	84	2.7%	141	4.2%	58	1.7%	3,164	94.1%	3,363	87.4%	3,848
	Sabaya (Atahuallpa)	3,059	96.6%	107	3.4%	73	2.2%	69	2.1%	3,166	95.7%	3,308	90.7%	3,648
	Saucari	1,994	97.0%	62	3.0%	94	4.3%	50	2.3%	2,056	93.5%	2,200	86.0%	2,558
	T. Barron	1,566	96.4%	59	3.6%	73	4.2%	49	2.8%	1,625	93.0%	1,747	87.6%	1,995
	Sud Carangas	1,934	98.2%	36	1.8%	108	5.1%	44	2.1%	1,970	92.8%	2,122	90.3%	2,351
	San P. de Totorá	1,686	98.7%	23	1.3%	53	2.9%	48	2.7%	1,709	94.4%	1,810	92.0%	1,968
	S. Pagador	2,465	96.9%	80	3.1%	146	5.3%	80	2.9%	2,545	91.8%	2,771	88.8%	3,121
	Mejillones	340	95.2%	17	4.8%	24	6.0%	18	4.5%	357	89.5%	399	93.0%	429
	Nor Carangas	1,609	95.4%	77	4.6%	104	5.6%	61	3.3%	1,686	91.1%	1,851	87.1%	2,125

Referendum Revocatorio, Agosto 2008														
Nacional		Aprobado		Revocado		Blanco		Nulo		Valido		Emitido		Registrado
Depart.	Provincias	Votos	%	Votos	%	Votos	%	Votos	%	Votos	%	Votos	%	Votos
Potosí		185,317	84.9%	33,029	15.1%	13,282	5.6%	6,227	2.6%	218,346	91.8%	237,855	84.5%	281,643
	Tomas Frias	49,198	70.0%	21,103	30.0%	3,195	4.2%	2,315	3.1%	70,301	92.7%	75,811	85.3%	88,901
	R. Bustillo	21,422	87.8%	2,973	12.2%	1,694	6.3%	744	2.8%	24,395	90.9%	26,833	83.8%	32,036
	C. Saavedra	14,258	95.9%	606	4.1%	1,297	7.9%	315	1.9%	14,864	90.2%	16,476	85.9%	19,172
	Chayanta	21,564	97.3%	607	2.7%	1,898	7.8%	394	1.6%	22,171	90.6%	24,463	84.9%	28,823
	Charcas	7,621	96.8%	251	3.2%	553	6.4%	161	1.9%	7,872	91.7%	8,586	86.0%	9,986
	Nor Chichas	9,449	95.3%	465	4.7%	584	5.5%	210	2.0%	9,914	92.6%	10,708	84.4%	12,693
	A. de Ibañez	8,050	97.3%	225	2.7%	453	5.1%	99	1.1%	8,275	93.7%	8,827	89.7%	9,842
	Sud Chichas	12,197	82.0%	2,684	18.0%	950	5.8%	597	3.6%	14,881	90.6%	16,428	79.9%	20,561
	Nor Lipez	2,816	90.5%	295	9.5%	140	4.2%	76	2.3%	3,111	93.5%	3,327	84.2%	3,953
	Sud Lipez	1,379	96.0%	58	4.0%	57	3.8%	21	1.4%	1,437	94.9%	1,515	87.1%	1,739
	J.M. Linares	13,068	96.5%	476	3.5%	904	6.1%	268	1.8%	13,544	92.0%	14,716	84.7%	17,379
	A. Quijarro	10,775	88.3%	1,433	11.7%	616	4.7%	418	3.2%	12,208	92.2%	13,242	83.8%	15,795
	Gral. B. Bilbao	2,093	95.4%	100	4.6%	107	4.6%	49	2.1%	2,193	93.4%	2,349	84.6%	2,776
	D. Campos	1,714	96.2%	68	3.8%	43	2.3%	21	1.1%	1,782	96.5%	1,846	84.6%	2,182
	M. Omiste	9,217	84.8%	1,657	15.2%	763	6.3%	513	4.2%	10,874	89.5%	12,150	80.2%	15,143
	E. Baldivieso	496	94.7%	28	5.3%	28	4.8%	26	4.5%	524	90.7%	578	87.3%	662
Cochabamba		402,681	70.9%	165,276	29.1%	19,116	3.1%	25,440	4.2%	567,957	92.7%	612,513	86.0%	712,117
	Cercado	124,342	54.0%	105,881	46.0%	6,532	2.6%	9,851	4.0%	230,223	93.4%	246,606	85.0%	290,271
	N. Campero	7,631	84.5%	1,395	15.5%	660	6.5%	449	4.4%	9,026	89.1%	10,135	84.3%	12,019
	Ayopaya	15,162	96.3%	589	3.7%	554	3.3%	515	3.1%	15,751	93.6%	16,820	88.1%	19,084
	E. Arze	7,800	87.6%	1,109	12.4%	567	5.7%	551	5.5%	8,909	88.9%	10,027	86.6%	11,581
	Arani	6,425	90.0%	717	10.0%	414	5.2%	379	4.8%	7,142	90.0%	7,935	89.2%	8,891
	Arque	7,099	96.3%	269	3.7%	220	2.8%	175	2.3%	7,368	94.9%	7,763	91.6%	8,479
	Capinota	7,711	89.4%	912	10.6%	464	4.9%	426	4.5%	8,623	90.6%	9,513	88.0%	10,815
	G. Jordan	9,510	87.6%	1,342	12.4%	486	4.1%	645	5.4%	10,852	90.6%	11,983	86.0%	13,927
	Quillacollo	67,972	69.8%	29,355	30.2%	3,778	3.5%	5,728	5.4%	97,327	91.1%	106,833	85.1%	125,501
	Chapare	62,057	78.3%	17,158	21.7%	2,158	2.6%	3,242	3.8%	79,215	93.6%	84,615	86.6%	97,683
	Tapacarí	8,301	96.9%	263	3.1%	188	2.1%	172	1.9%	8,564	96.0%	8,924	91.5%	9,757
	Carrasco	39,465	94.8%	2,144	5.2%	1,190	2.7%	1,113	2.5%	41,609	94.8%	43,912	88.3%	49,721
	Mizque	8,614	90.7%	887	9.3%	574	5.5%	366	3.5%	9,501	91.0%	10,441	85.3%	12,246
	Punata	13,645	83.7%	2,657	16.3%	997	5.3%	1,342	7.2%	16,302	87.5%	18,641	85.5%	21,811
	Bolívar	3,014	97.2%	86	2.8%	64	2.0%	76	2.3%	3,100	95.7%	3,240	91.5%	3,542
	Tiraque	13,933	96.5%	512	3.5%	270	1.8%	410	2.7%	14,445	95.5%	15,125	90.1%	16,789

Referendum Revocatorio, Agosto 2008														
Nacional		Aprobado		Revocado		Blanco		Nulo		Valido		Emitido		Registrado
Depart.	Provincias	Votos	%	Votos	%	Votos	%	Votos	%	Votos	%	Votos	%	Votos
Chuquisaca		92,616	53.9%	79,266	46.1%	2,422	1.4%	4,479	2.5%	171,882	96.1%	178,783	80.7%	221,493
	Oropeza	37,799	36.5%	65,712	63.5%	1,062	1.0%	2,467	2.3%	103,511	96.7%	107,040	81.5%	131,386
	Azurduy	4,797	83.2%	967	16.8%	98	1.6%	136	2.3%	5,764	96.1%	5,998	80.2%	7,476
	Zudañez	7,506	89.8%	851	10.2%	138	1.6%	152	1.8%	8,357	96.6%	8,647	83.3%	10,386
	Tomina	6,641	80.6%	1,597	19.4%	132	1.5%	201	2.3%	8,238	96.1%	8,571	79.6%	10,763
	H. Siles	5,038	65.3%	2,683	34.7%	194	2.4%	334	4.0%	7,721	93.6%	8,249	76.2%	10,824
	Yamparaez	7,878	90.7%	805	9.3%	147	1.6%	158	1.8%	8,683	96.6%	8,988	83.0%	10,828
	Nor Cinti	13,072	82.5%	2,765	17.5%	322	1.9%	484	2.9%	15,837	95.2%	16,643	79.8%	20,854
	B. Boeto	2,816	75.5%	912	24.5%	63	1.6%	134	3.4%	3,728	95.0%	3,925	79.5%	4,936
	Sud Cinti	4,410	76.4%	1,359	23.6%	143	2.3%	238	3.9%	5,769	93.8%	6,150	77.1%	7,978
	L. Calvo	2,659	62.2%	1,615	37.8%	123	2.7%	175	3.8%	4,274	93.5%	4,572	75.4%	6,062
Pando		13,753	52.5%	12,445	47.5%	1,626	5.7%	621	2.2%	26,198	92.1%	28,445	84.2%	33,794
	N. Suarez	9,541	51.7%	8,921	48.3%	1,044	5.2%	410	2.1%	18,462	92.7%	19,916	85.4%	23,326
	Manuripi	1,774	58.7%	1,247	41.3%	230	6.9%	102	3.0%	3,021	90.1%	3,353	84.7%	3,960
	Madre de Diós	1,557	50.0%	1,559	50.0%	217	6.4%	75	2.2%	3,116	91.4%	3,408	81.8%	4,165
	Abuná	177	37.9%	290	62.1%	41	8.0%	5	1.0%	467	91.0%	513	79.9%	642
	Gral. F. Roman	704	62.2%	428	37.8%	94	7.5%	29	2.3%	1,132	90.2%	1,255	73.8%	1,701
Beni		43,146	43.7%	55,542	56.3%	10,681	9.5%	3,489	3.1%	98,688	87.4%	112,858	75.9%	148,771
	Cercado	13,033	39.0%	20,403	61.0%	3,748	9.8%	1,193	3.1%	33,436	87.1%	38,377	77.4%	49,564
	Vaca Diez	12,766	43.9%	16,333	56.1%	3,443	10.2%	1,116	3.3%	29,099	86.5%	33,658	75.0%	44,883
	Gral. J. Ballivian	8,780	52.9%	7,806	47.1%	1,345	7.2%	621	3.3%	16,586	89.4%	18,552	74.6%	24,853
	Yacuma	1,507	34.3%	2,893	65.8%	474	9.6%	89	1.8%	4,400	88.7%	4,963	72.7%	6,826
	Moxos	2,844	60.4%	1,865	39.6%	517	9.6%	148	2.8%	4,709	87.6%	5,374	75.0%	7,166
	Marbán	1,952	65.3%	1,035	34.7%	488	13.6%	123	3.4%	2,987	83.0%	3,598	76.0%	4,735
	Mamoré	774	32.5%	1,611	67.5%	241	9.0%	62	2.3%	2,385	88.7%	2,688	76.6%	3,509
	Iténez	1,490	29.3%	3,596	70.7%	425	7.5%	137	2.4%	5,086	90.0%	5,648	78.1%	7,235

Referendum Revocatorio, Agosto 2008														
Nacional		Aprobado		Revocado		Blanco		Nulo		Valido		Emitido		Registrado
Depart.	Provincias	Votos	%	Votos	%	Votos	%	Votos	%	Votos	%	Votos	%	Votos
Santa Cruz		273,525	40.8%	397,670	59.2%	47,916	6.4%	26,576	3.6%	671,195	90.0%	745,687	75.9%	981,956
	A. Ibáñez	164,150	35.3%	301,275	64.7%	27,175	5.3%	17,868	3.5%	465,425	91.2%	510,468	75.3%	677,698
	Warnes	6,914	38.9%	10,874	61.1%	1,977	9.6%	759	3.7%	17,788	86.7%	20,524	76.8%	26,713
	Velasco	3,659	29.4%	8,780	70.6%	1,764	11.8%	781	5.2%	12,439	83.0%	14,984	80.3%	18,670
	Ichilo	16,931	74.3%	5,849	25.7%	1,342	5.4%	843	3.4%	22,780	91.2%	24,965	80.2%	31,122
	Chiquitos	3,860	34.5%	7,322	65.5%	1,578	12.0%	414	3.1%	11,182	84.9%	13,174	73.6%	17,891
	Sara	4,678	40.9%	6,758	59.1%	915	7.2%	301	2.4%	11,436	90.4%	12,652	79.8%	15,845
	Cordillera	11,371	55.0%	9,310	45.0%	2,674	11.1%	790	3.3%	20,681	85.7%	24,145	74.3%	32,479
	Vallegrande	2,937	44.5%	3,664	55.5%	1,117	13.7%	452	5.5%	6,601	80.8%	8,170	78.3%	10,432
	Florida	3,666	50.4%	3,611	49.6%	908	10.5%	441	5.1%	7,277	84.4%	8,626	79.3%	10,884
	Obispo Santistevan	24,806	54.8%	20,471	45.2%	3,672	7.2%	1,926	3.8%	45,277	89.0%	50,875	77.2%	65,898
	Ñuflo de Chavez	17,377	72.8%	6,480	27.2%	1,718	6.5%	786	3.0%	23,857	90.5%	26,361	80.8%	32,610
	A. Sandoval	1,222	42.4%	1,658	57.6%	407	11.9%	140	4.1%	2,880	84.0%	3,427	71.4%	4,798
	M.M. Caballero	3,501	68.3%	1,625	31.7%	432	7.4%	291	5.0%	5,126	87.6%	5,849	79.8%	7,332
	G. Busch	3,678	37.9%	6,038	62.1%	989	8.9%	415	3.7%	9,716	87.4%	11,120	70.7%	15,737
	Guarayos	4,775	54.7%	3,955	45.3%	1,248	12.1%	369	3.6%	8,730	84.4%	10,347	74.7%	13,847
Tarija		66,645	49.8%	67,102	50.2%	11,417	7.6%	5,756	3.8%	133,747	88.6%	150,920	79.8%	189,133
	Cercado	26,565	38.3%	42,705	61.7%	4,609	6.0%	2,787	3.6%	69,270	90.4%	76,666	81.6%	93,935
	Arce	11,057	68.7%	5,033	31.3%	1,333	7.3%	739	4.1%	16,090	88.6%	18,162	81.9%	22,184
	Gran Chaco	16,471	57.2%	12,327	42.8%	2,813	8.6%	1,191	3.6%	28,798	87.8%	32,802	74.0%	44,306
	Aviles	3,672	68.3%	1,701	31.7%	698	11.0%	284	4.5%	5,373	84.5%	6,355	82.7%	7,687
	Mendez	5,658	60.5%	3,687	39.5%	1,353	12.1%	521	4.6%	9,345	83.3%	11,219	81.9%	13,693
	O'Connor	3,222	66.1%	1,649	33.9%	611	10.7%	234	4.1%	4,871	85.2%	5,716	78.0%	7,328

Referendum Revocatorio, Agosto 2008														
La Paz		Aprobado		Revocado		Blanco		Nulo		Valido		Emitido		Registrado
Provincias	Municipios	Votos	%	Votos	%	Votos	%	Votos	%	Votos	%	Votos	%	Votos
Total Departamental		885,028	83.3%	177,772	16.7%	22,000	2.0%	37,883	3.4%	1,062,800	94.7%	1,122,683	88.4%	1,270,488
Murillo		600,827	78.5%	164,460	21.5%	13,825	1.7%	27,535	3.4%	765,287	94.9%	806,647	87.9%	918,125
	La Paz	274,269	67.2%	133,588	32.8%	7,371	1.7%	14,405	3.4%	407,857	94.9%	429,633	87.5%	491,052
	Palca	4,535	98.1%	86	1.9%	114	2.3%	117	2.4%	4,621	95.2%	4,852	89.1%	5,444
	Mecapaca	4,866	95.0%	256	5.0%	167	3.1%	182	3.3%	5,122	93.6%	5,471	93.0%	5,885
	Pucarani (Achocalla)	5,524	96.0%	228	4.0%	198	3.2%	271	4.4%	5,752	92.5%	6,221	90.6%	6,866
	El Alto	311,633	91.1%	30,302	8.9%	5,975	1.7%	12,560	3.5%	341,935	94.9%	360,470	88.2%	408,878
Omasuyos		29,407	98.4%	467	1.6%	394	1.3%	576	1.9%	29,874	96.9%	30,844	93.3%	33,058
	Achacachi	21,016	98.1%	410	1.9%	351	1.6%	489	2.2%	21,426	96.2%	22,266	92.6%	24,035
	Ancoraimes	5,222	99.7%	15	0.3%	14	0.3%	30	0.6%	5,237	99.2%	5,281	96.5%	5,470
	Sección 4	3,169	98.7%	42	1.3%	29	0.9%	57	1.7%	3,211	97.4%	3,297	92.8%	3,553
Pacajes		14,755	98.0%	300	2.0%	314	2.0%	587	3.7%	15,055	94.4%	15,956	90.4%	17,642
	Coro Coro	3,313	97.2%	95	2.8%	77	2.1%	141	3.9%	3,408	94.0%	3,626	89.0%	4,072
	Caquiaviri	3,638	98.2%	66	1.8%	73	1.9%	143	3.6%	3,704	94.5%	3,920	91.5%	4,286
	Calacoto	2,900	98.6%	42	1.4%	41	1.3%	89	2.9%	2,942	95.8%	3,072	93.7%	3,278
	Comanche	1,233	97.7%	29	2.3%	46	3.3%	69	5.0%	1,262	91.6%	1,377	89.7%	1,535
	Charaña	935	97.7%	22	2.3%	26	2.5%	50	4.8%	957	92.6%	1,033	89.7%	1,152
	Waldo Ballivian	636	98.8%	8	1.2%	0	0.0%	9	1.4%	644	98.6%	653	93.0%	702
	Nazacara	200	97.6%	5	2.4%	4	1.8%	8	3.7%	205	94.5%	217	88.2%	246
	Callapa	1,900	98.3%	33	1.7%	47	2.3%	78	3.8%	1,933	93.9%	2,058	86.8%	2,371
Camacho		17,045	97.4%	458	2.6%	462	2.5%	582	3.1%	17,503	94.4%	18,547	90.0%	20,617
	Puerto Acosta	8,348	97.7%	200	2.3%	119	1.3%	265	3.0%	8,548	95.7%	8,932	90.9%	9,823
	Mocomoco	4,559	97.5%	118	2.5%	174	3.5%	131	2.6%	4,677	93.9%	4,982	89.8%	5,545
	Puerto Carabuco	4,138	96.7%	140	3.3%	169	3.6%	186	4.0%	4,278	92.3%	4,633	88.3%	5,249
Muñecas		6,550	97.1%	199	2.9%	290	4.0%	173	2.4%	6,749	93.6%	7,212	91.7%	7,865
	Chuma	3,383	97.5%	86	2.5%	110	3.0%	83	2.3%	3,469	94.7%	3,662	93.5%	3,916
	Ayata	2,159	96.9%	68	3.1%	136	5.6%	53	2.2%	2,227	92.2%	2,416	90.9%	2,658
	Aucapata	1,008	95.7%	45	4.3%	44	3.9%	37	3.3%	1,053	92.9%	1,134	87.8%	1,291

Referendum Revocatorio, Agosto 2008														
La Paz		MAS-IPSP		PPB-Conv.		Blanco		Nulo		Valido		Emitido		Registrado
Provincias	Municipios	Votos	%	Votos	%	Votos	%	Votos	%	Votos	%	Votos	%	Votos
Larecaja		16,364	90.3%	1,748	9.7%	888	4.5%	682	3.5%	18,112	92.0%	19,682	85.0%	23,154
	Sorata	5,356	94.7%	300	5.3%	214	3.5%	181	3.0%	5,656	93.5%	6,051	86.7%	6,977
	Guanay	2,502	84.9%	444	15.1%	142	4.4%	132	4.1%	2,946	91.5%	3,220	82.9%	3,883
	Tacacoma	1,678	95.8%	73	4.2%	69	3.7%	58	3.1%	1,751	93.2%	1,878	86.3%	2,175
	Quiabaya	565	95.6%	26	4.4%	56	8.3%	29	4.3%	591	87.4%	676	89.2%	758
	Combaya	720	97.4%	19	2.6%	45	5.6%	25	3.1%	739	91.3%	809	87.5%	925
	Tipuani	1,921	81.8%	426	18.2%	110	4.3%	103	4.0%	2,347	91.7%	2,560	81.4%	3,145
	Mapiri	2,007	90.2%	219	9.8%	158	6.4%	82	3.3%	2,226	90.3%	2,466	82.6%	2,987
	Teoponte	1,615	87.0%	241	13.0%	94	4.6%	72	3.6%	1,856	91.8%	2,022	87.8%	2,304
F. Tamayo		4,323	89.0%	535	11.0%	370	6.7%	254	4.6%	4,858	88.6%	5,482	84.8%	6,467
	Apolo	2,787	86.3%	443	13.7%	295	7.9%	191	5.1%	3,230	86.9%	3,716	84.2%	4,412
	Pelechuco	1,536	94.3%	92	5.7%	75	4.2%	63	3.6%	1,628	92.2%	1,766	85.9%	2,055
Ingavi		35,398	94.8%	1,957	5.2%	959	2.4%	1,603	4.0%	37,355	93.6%	39,917	90.1%	44,317
	Viacha	19,309	93.7%	1,306	6.3%	462	2.1%	890	4.1%	20,615	93.8%	21,967	89.0%	24,671
	Guaqui	2,411	96.7%	83	3.3%	72	2.7%	118	4.4%	2,494	92.9%	2,684	87.4%	3,070
	Tiahuanacu	3,702	96.7%	126	3.3%	97	2.4%	179	4.4%	3,828	93.3%	4,104	92.8%	4,422
	Desaguadero	1,607	85.2%	279	14.8%	130	6.1%	118	5.5%	1,886	88.4%	2,134	88.2%	2,419
	San Andrés de Machaca	1,991	98.7%	26	1.3%	47	2.2%	79	3.7%	2,017	94.1%	2,143	92.6%	2,314
	Jesús de Machaca	4,674	97.5%	122	2.5%	105	2.1%	167	3.3%	4,796	94.6%	5,068	92.4%	5,484
	Taraco	1,704	99.1%	15	0.9%	46	2.5%	52	2.9%	1,719	94.6%	1,817	93.8%	1,937
Loayza		15,266	97.6%	371	2.4%	281	1.7%	387	2.4%	15,637	95.9%	16,305	91.0%	17,909
	Luribay	4,244	98.5%	64	1.5%	30	0.7%	59	1.3%	4,308	98.0%	4,397	91.9%	4,785
	Sapahaqui	4,229	97.9%	89	2.1%	83	1.8%	134	3.0%	4,318	95.2%	4,535	90.9%	4,989
	Yaco	2,536	98.8%	31	1.2%	46	1.7%	62	2.3%	2,567	96.0%	2,675	90.6%	2,954
	Malla	921	99.6%	4	0.4%	4	0.4%	9	1.0%	925	98.6%	938	95.5%	982
	Cairoma	3,336	94.8%	183	5.2%	118	3.1%	123	3.3%	3,519	93.6%	3,760	89.5%	4,199
Inquisivi		17,164	94.7%	966	5.3%	567	2.9%	545	2.8%	18,130	94.2%	19,242	88.2%	21,815
	Inquisivi	4,206	96.8%	138	3.2%	119	2.6%	98	2.1%	4,344	95.2%	4,561	88.8%	5,138
	Quime	2,053	89.3%	246	10.7%	100	4.0%	96	3.8%	2,299	92.1%	2,495	83.3%	2,995
	Cajuata	2,975	95.8%	131	4.2%	140	4.2%	94	2.8%	3,106	93.0%	3,340	90.0%	3,711
	Colquiri	5,391	93.5%	376	6.5%	154	2.5%	177	2.9%	5,767	94.6%	6,098	88.0%	6,933
	Ichoca	1,909	97.9%	41	2.1%	29	1.4%	59	2.9%	1,950	95.7%	2,038	91.4%	2,229
	Villa Libertad Licoma	630	94.9%	34	5.1%	25	3.5%	21	3.0%	664	93.5%	710	87.8%	809
Sud Yungas		27,783	95.6%	1,273	4.4%	786	2.5%	1,128	3.6%	29,056	93.8%	30,970	88.9%	34,838
	Chulumani	6,273	95.2%	313	4.8%	182	2.6%	309	4.4%	6,586	93.1%	7,077	89.8%	7,883
	Irupana	4,825	94.5%	282	5.5%	167	3.0%	230	4.2%	5,107	92.8%	5,504	88.0%	6,258
	Yanacachi	1,465	94.5%	86	5.5%	70	4.2%	61	3.6%	1,551	92.2%	1,682	89.5%	1,879
	Palos Blancos	6,304	94.3%	381	5.7%	184	2.6%	222	3.1%	6,685	94.3%	7,091	86.6%	8,188
	La Asunta	8,916	97.7%	211	2.3%	183	1.9%	306	3.2%	9,127	94.9%	9,616	90.5%	10,630

Referendum Revocatorio, Agosto 2008

La Paz		MAS-IPSP		PPB-Conv.		Blanco		Nulo		Valido		Emitido		Registrado
Provincias	Municipios	Votos	%	Votos	%	Votos	%	Votos	%	Votos	%	Votos	%	Votos
Los Andes		23,293	97.6%	574	2.4%	674	2.6%	1,004	3.9%	23,867	93.4%	25,545	91.5%	27,910
	Pucarani	9,159	97.3%	257	2.7%	297	2.9%	428	4.2%	9,416	92.9%	10,141	91.1%	11,131
	Laja	5,039	97.4%	135	2.6%	221	3.9%	290	5.1%	5,174	91.0%	5,685	91.4%	6,223
	Batallas	6,574	98.1%	130	1.9%	101	1.4%	179	2.6%	6,704	96.0%	6,984	92.0%	7,591
	Puerto Pérez	2,521	98.0%	52	2.0%	55	2.0%	107	3.9%	2,573	94.1%	2,735	92.2%	2,965
Aroma		26,700	97.5%	692	2.5%	587	2.0%	1,007	3.5%	27,392	94.5%	28,986	90.3%	32,108
	Sica Sica	7,471	98.2%	134	1.8%	126	1.6%	252	3.2%	7,605	95.3%	7,983	91.6%	8,716
	Umala	2,388	97.9%	52	2.1%	74	2.8%	92	3.5%	2,440	93.6%	2,606	89.1%	2,924
	Ayo Ayo	2,293	97.5%	60	2.5%	50	2.0%	90	3.6%	2,353	94.4%	2,493	91.5%	2,726
	Calamarca	4,115	98.3%	73	1.7%	86	1.9%	164	3.7%	4,188	94.4%	4,438	89.2%	4,973
	Patacamaya	6,816	95.7%	305	4.3%	155	2.1%	246	3.3%	7,121	94.7%	7,522	89.0%	8,455
	Colquencha	2,756	98.2%	50	1.8%	44	1.5%	94	3.2%	2,806	95.3%	2,944	92.3%	3,188
	Collana	861	98.0%	18	2.0%	52	5.2%	69	6.9%	879	87.9%	1,000	88.8%	1,126
Nor Yungas		11,895	93.0%	902	7.0%	389	2.8%	466	3.4%	12,797	93.7%	13,652	90.3%	15,126
	Coroico	5,377	90.7%	549	9.3%	180	2.9%	206	3.3%	5,926	93.9%	6,312	89.7%	7,033
	Coripata	6,518	94.9%	353	5.1%	209	2.8%	260	3.5%	6,871	93.6%	7,340	90.7%	8,093
A. Ituralde		2,362	75.0%	788	25.0%	186	5.4%	115	3.3%	3,150	91.3%	3,451	82.0%	4,207
	Ixiamas	1,045	73.3%	381	26.7%	92	5.9%	53	3.4%	1,426	90.8%	1,571	80.6%	1,948
	San Buenaventura	1,317	76.4%	407	23.6%	94	5.0%	62	3.3%	1,724	91.7%	1,880	83.2%	2,259
B. Saavedra		3,238	96.2%	129	3.8%	127	3.5%	111	3.1%	3,367	93.4%	3,605	87.8%	4,106
	Charazani	2,661	96.3%	101	3.7%	118	4.0%	94	3.2%	2,762	92.9%	2,974	88.6%	3,357
	Curva	577	95.4%	28	4.6%	9	1.4%	17	2.7%	605	95.9%	631	84.2%	749
Manco Kapac		6,981	93.7%	467	6.3%	320	4.0%	297	3.7%	7,448	92.3%	8,065	88.0%	9,161
	Copacabana	4,620	92.8%	358	7.2%	192	3.6%	199	3.7%	4,978	92.7%	5,369	89.0%	6,035
	San Pedro de Tiquina	1,848	95.8%	81	4.2%	101	4.8%	76	3.6%	1,929	91.6%	2,106	85.7%	2,456
	Tito Yupanqui	513	94.8%	28	5.2%	27	4.6%	22	3.7%	541	91.7%	590	88.1%	670
G. Villaroel		5,520	98.6%	79	1.4%	76	1.3%	162	2.8%	5,599	95.9%	5,837	92.8%	6,292
	Cuarahuara	2,502	99.1%	23	0.9%	19	0.7%	72	2.8%	2,525	96.5%	2,616	93.5%	2,798
	Papel Pampa	2,599	98.2%	48	1.8%	40	1.5%	66	2.4%	2,647	96.1%	2,753	93.4%	2,948
	Chacarilla	419	98.1%	8	1.9%	17	3.6%	24	5.1%	427	91.2%	468	85.7%	546
Gral. J.M. Pando		1,797	97.8%	41	2.2%	44	2.3%	61	3.1%	1,838	94.6%	1,943	91.7%	2,120
	Santiago de Machaca	1,385	97.5%	35	2.5%	37	2.4%	58	3.8%	1,420	93.7%	1,515	90.4%	1,675
	Catacora	412	98.6%	6	1.4%	7	1.6%	3	0.7%	418	97.7%	428	96.2%	445
Caranavi		18,360	93.1%	1,366	6.9%	461	2.2%	608	2.9%	19,726	94.9%	20,795	87.9%	23,651
	Caranavi	18,360	93.1%	1,366	6.9%	461	2.2%	608	2.9%	19,726	94.9%	20,795	87.9%	23,651

Referendum Revocatorio, Agosto 2008														
Oruro		Aprobado		Revocado		Blanco		Nulo		Valido		Emitido		Registrado
Provincias	Municipios	Votos	%	Votos	%	Votos	%	Votos	%	Votos	%	Votos	%	Votos
Total Departamental		141,161	83.0%	28,935	17.0%	5,638	3.1%	5,502	3.0%	170,096	93.9%	181,236	87.0%	208,311
Cercado		94,626	78.7%	25,535	21.3%	3,144	2.5%	3,737	2.9%	120,161	94.6%	127,042	86.9%	146,251
	Oruro	82,179	76.9%	24,731	23.1%	2,465	2.2%	3,190	2.8%	106,910	95.0%	112,565	86.6%	130,002
	Caracollo	6,526	93.3%	466	6.7%	344	4.5%	244	3.2%	6,992	92.2%	7,580	88.1%	8,607
	El Choro	1,274	96.6%	45	3.4%	59	4.2%	38	2.7%	1,319	93.1%	1,416	88.8%	1,595
	Soracachi	4,647	94.1%	293	5.9%	276	5.0%	265	4.8%	4,940	90.1%	5,481	90.6%	6,047
Avaroa		9,238	94.7%	513	5.3%	510	4.8%	370	3.5%	9,751	91.7%	10,631	86.6%	12,278
	Challapata	8,310	94.3%	504	5.7%	486	5.0%	355	3.7%	8,814	91.3%	9,655	86.3%	11,192
	Santuario de Quillacas	928	99.0%	9	1.0%	24	2.5%	15	1.5%	937	96.0%	976	89.9%	1,086
Carangas		3,114	97.3%	86	2.7%	107	3.2%	59	1.8%	3,200	95.1%	3,366	89.1%	3,779
	Corque	2,697	97.2%	78	2.8%	97	3.3%	51	1.7%	2,775	94.9%	2,923	89.1%	3,282
	Coque Cota	417	98.1%	8	1.9%	10	2.3%	8	1.8%	425	95.9%	443	89.1%	497
Sajama		2,961	97.7%	69	2.3%	125	3.9%	85	2.6%	3,030	93.5%	3,240	86.5%	3,746
	Curahuara de Carangas	1,391	97.1%	41	2.9%	81	5.2%	56	3.6%	1,432	91.3%	1,569	83.6%	1,876
	Turco	1,570	98.2%	28	1.8%	44	2.6%	29	1.7%	1,598	95.6%	1,671	89.4%	1,870
Litoral		1,360	94.2%	84	5.8%	36	2.4%	17	1.1%	1,444	96.5%	1,497	86.8%	1,724
	Huachacalla	312	90.7%	32	9.3%	14	3.8%	9	2.5%	344	93.7%	367	68.6%	535
	Escala	271	97.1%	8	2.9%	10	3.4%	4	1.4%	279	95.2%	293	96.7%	303
	Cruz de Machacamarca	272	93.2%	20	6.8%	4	1.3%	2	0.7%	292	98.0%	298	96.1%	310
	Yunguyo de Litoral	109	98.2%	2	1.8%	0	0.0%	0	0.0%	111	100.0%	111	94.9%	117
	Esmeralda	396	94.7%	22	5.3%	8	1.9%	2	0.5%	418	97.7%	428	93.2%	459
Poopó		4,069	86.2%	654	13.8%	366	6.9%	225	4.2%	4,723	88.9%	5,314	86.6%	6,139
	Poopó	1,688	87.4%	243	12.6%	195	8.8%	92	4.1%	1,931	87.1%	2,218	87.2%	2,545
	Pazña	1,631	89.5%	192	10.5%	116	5.7%	89	4.4%	1,823	89.9%	2,028	87.0%	2,332
	Antequera	750	77.4%	219	22.6%	55	5.1%	44	4.1%	969	90.7%	1,068	84.6%	1,262

Referendum Revocatorio, Agosto 2008														
Oruro		MAS-IPSP		PPB-Conv.		Blanco		Nulo		Valido		Emitido		Registrado
Provincias	Municipios	Votos	%	Votos	%	Votos	%	Votos	%	Votos	%	Votos	%	Votos
P. Dalence		8,060	84.8%	1,449	15.2%	534	5.0%	532	5.0%	9,509	89.9%	10,575	85.6%	12,351
	Huanuni	6,675	83.5%	1,317	16.5%	466	5.2%	486	5.4%	7,992	89.4%	8,944	85.5%	10,464
	Machacamarca	1,385	91.3%	132	8.7%	68	4.2%	46	2.8%	1,517	93.0%	1,631	86.4%	1,887
L. Cabrera		3,080	97.3%	84	2.7%	141	4.2%	58	1.7%	3,164	94.1%	3,363	87.4%	3,848
	Salinas de Garcí Mendoza	2,433	97.6%	60	2.4%	79	3.0%	48	1.8%	2,493	95.2%	2,620	86.8%	3,017
	Pampa Aullagas	647	96.4%	24	3.6%	62	8.3%	10	1.3%	671	90.3%	743	89.4%	831
Sabaya (Atahuallpa)		3,059	96.6%	107	3.4%	73	2.2%	69	2.1%	3,166	95.7%	3,308	90.7%	3,648
	Sabaya	2,242	95.9%	95	4.1%	51	2.1%	49	2.0%	2,337	95.9%	2,437	90.0%	2,707
	Coipasa	158	95.2%	8	4.8%	6	3.4%	6	3.4%	166	93.3%	178	90.4%	197
	Chipaya	659	99.4%	4	0.6%	16	2.3%	14	2.0%	663	95.7%	693	93.1%	744
Saucari		1,994	97.0%	62	3.0%	94	4.3%	50	2.3%	2,056	93.5%	2,200	86.0%	2,558
	Toledo	1,994	97.0%	62	3.0%	94	4.3%	50	2.3%	2,056	93.5%	2,200	86.0%	2,558
T. Barron		1,566	96.4%	59	3.6%	73	4.2%	49	2.8%	1,625	93.0%	1,747	87.6%	1,995
	Eucaliptus	1,566	96.4%	59	3.6%	73	4.2%	49	2.8%	1,625	93.0%	1,747	87.6%	1,995
Sud Carangas		1,934	98.2%	36	1.8%	108	5.1%	44	2.1%	1,970	92.8%	2,122	90.3%	2,351
	Santiago de Andamarca	1,354	98.5%	21	1.5%	77	5.2%	26	1.8%	1,375	93.0%	1,478	90.7%	1,629
	Belén de Andamarca	580	97.5%	15	2.5%	31	4.8%	18	2.8%	595	92.4%	644	89.2%	722
San P. de Totora		1,686	98.7%	23	1.3%	53	2.9%	48	2.7%	1,709	94.4%	1,810	92.0%	1,968
	Totora	1,686	98.7%	23	1.3%	53	2.9%	48	2.7%	1,709	94.4%	1,810	92.0%	1,968
S. Pagador		2,465	96.9%	80	3.1%	146	5.3%	80	2.9%	2,545	91.8%	2,771	88.8%	3,121
	Santiago de Huari	2,465	96.9%	80	3.1%	146	5.3%	80	2.9%	2,545	91.8%	2,771	88.8%	3,121
Mejillones		340	95.2%	17	4.8%	24	6.0%	18	4.5%	357	89.5%	399	93.0%	429
	La Rivera	140	94.6%	8	5.4%	8	4.9%	7	4.3%	148	90.8%	163	99.4%	164
	Todos Santos	109	93.2%	8	6.8%	16	11.6%	5	3.6%	117	84.8%	138	84.7%	163
	Carangas	91	98.9%	1	1.1%	0	0.0%	6	6.1%	92	93.9%	98	96.1%	102
Nor Carangas		1,609	95.4%	77	4.6%	104	5.6%	61	3.3%	1,686	91.1%	1,851	87.1%	2,125
	Huayllamarca	1,609	95.4%	77	4.6%	104	5.6%	61	3.3%	1,686	91.1%	1,851	87.1%	2,125

Referendum Revocatorio, Agosto 2008

Potosí		Aprobado		Revocado		Blanco		Nulo		Valido		Emitido		Registrado
Provincias	Municipios	Votos	%	Votos	%	Votos	%	Votos	%	Votos	%	Votos	%	Votos
Total Departamental		185,317	84.9%	33,029	15.1%	13,282	5.6%	6,227	2.6%	218,346	91.8%	237,855	84.5%	281,643
Tomas Frias		49,198	70.0%	21,103	30.0%	3,195	4.2%	2,315	3.1%	70,301	92.7%	75,811	85.3%	88,901
	Potosí	42,118	67.5%	20,313	32.5%	2,343	3.5%	2,075	3.1%	62,431	93.4%	66,849	85.0%	78,609
	Tinguipaya	4,211	86.8%	638	13.2%	623	11.1%	162	2.9%	4,849	86.1%	5,634	85.0%	6,632
	Yocalla	2,202	94.5%	127	5.5%	207	7.9%	71	2.7%	2,329	89.3%	2,607	89.6%	2,911
	Urmiri	667	96.4%	25	3.6%	22	3.1%	7	1.0%	692	96.0%	721	96.3%	749
R. Bustillo		21,422	87.8%	2,973	12.2%	1,694	6.3%	744	2.8%	24,395	90.9%	26,833	83.8%	32,036
	Uncía	5,693	84.5%	1,047	15.5%	629	8.3%	245	3.2%	6,740	88.5%	7,614	84.7%	8,992
	Chayanta	3,955	93.1%	294	6.9%	356	7.6%	82	1.7%	4,249	90.7%	4,687	86.8%	5,398
	Llallagua	11,774	87.8%	1,632	12.2%	709	4.9%	417	2.9%	13,406	92.3%	14,532	82.4%	17,646
C. Saavedra		14,258	95.9%	606	4.1%	1,297	7.9%	315	1.9%	14,864	90.2%	16,476	85.9%	19,172
	Betanzos	8,720	95.1%	453	4.9%	841	8.2%	194	1.9%	9,173	89.9%	10,208	85.5%	11,940
	Chaquí	2,438	95.1%	125	4.9%	346	11.6%	84	2.8%	2,563	85.6%	2,993	85.5%	3,500
	Tacobamba	3,100	99.1%	28	0.9%	110	3.4%	37	1.1%	3,128	95.5%	3,275	87.8%	3,732
Chayanta		21,564	97.3%	607	2.7%	1,898	7.8%	394	1.6%	22,171	90.6%	24,463	84.9%	28,823
	Colquechaca	8,293	97.8%	183	2.2%	610	6.6%	138	1.5%	8,476	91.9%	9,224	86.4%	10,680
	Ravelo	5,031	97.2%	143	2.8%	558	9.6%	74	1.3%	5,174	89.1%	5,806	83.9%	6,923
	Pocoata	5,717	97.5%	146	2.5%	307	4.9%	110	1.8%	5,863	93.4%	6,280	86.9%	7,227
	Ocurí	2,523	94.9%	135	5.1%	423	13.4%	72	2.3%	2,658	84.3%	3,153	79.0%	3,993
Charcas		7,621	96.8%	251	3.2%	553	6.4%	161	1.9%	7,872	91.7%	8,586	86.0%	9,986
	San Pedro de Buena Vista	4,678	96.1%	189	3.9%	406	7.5%	134	2.5%	4,867	90.0%	5,407	83.4%	6,485
	Toro Toro	2,943	97.9%	62	2.1%	147	4.6%	27	0.8%	3,005	94.5%	3,179	90.8%	3,501
Nor Chichas		9,449	95.3%	465	4.7%	584	5.5%	210	2.0%	9,914	92.6%	10,708	84.4%	12,693
	Cotagaita	6,442	94.9%	347	5.1%	382	5.2%	144	2.0%	6,789	92.8%	7,315	84.0%	8,710
	Vitichi	3,007	96.2%	118	3.8%	202	6.0%	66	1.9%	3,125	92.1%	3,393	85.2%	3,983
A. de Ibañez		8,050	97.3%	225	2.7%	453	5.1%	99	1.1%	8,275	93.7%	8,827	89.7%	9,842
	Sacaca	5,308	96.8%	178	3.2%	331	5.6%	78	1.3%	5,486	93.1%	5,895	89.5%	6,589
	Caripuyo	2,742	98.3%	47	1.7%	122	4.2%	21	0.7%	2,789	95.1%	2,932	90.1%	3,253

Referendum Revocatorio, Agosto 2008

Potosí		MAS-IPSP		PPB-Conv.		Blanco		Nulo		Valido		Emitido		Registrado
Provincias	Municipios	Votos	%	Votos	%	Votos	%	Votos	%	Votos	%	Votos	%	Votos
Sud Chichas		12,197	82.0%	2,684	18.0%	950	5.8%	597	3.6%	14,881	90.6%	16,428	79.9%	20,561
	Tupiza	9,301	80.7%	2,227	19.3%	758	5.9%	468	3.7%	11,528	90.4%	12,754	79.8%	15,986
	Atocha	2,896	86.4%	457	13.6%	192	5.2%	129	3.5%	3,353	91.3%	3,674	80.3%	4,575
Nor Lipez		2,816	90.5%	295	9.5%	140	4.2%	76	2.3%	3,111	93.5%	3,327	84.2%	3,953
	Colcha 'K' (Villa Martín)	2,633	90.4%	281	9.6%	137	4.4%	72	2.3%	2,914	93.3%	3,123	83.9%	3,722
	San Pedro de Quemes	183	92.9%	14	7.1%	3	1.5%	4	2.0%	197	96.6%	204	88.3%	231
Sud Lipez		1,379	96.0%	58	4.0%	57	3.8%	21	1.4%	1,437	94.9%	1,515	87.1%	1,739
	San Pablo de Lipez	732	95.3%	36	4.7%	35	4.3%	17	2.1%	768	93.7%	820	87.4%	938
	Mojinete	239	94.1%	15	5.9%	3	1.2%	1	0.4%	254	98.4%	258	87.2%	296
	San Antonio de Esmoruco	408	98.3%	7	1.7%	19	4.3%	3	0.7%	415	95.0%	437	86.5%	505
J.M. Linares		13,068	96.5%	476	3.5%	904	6.1%	268	1.8%	13,544	92.0%	14,716	84.7%	17,379
	Puna (Villa Talavera)	10,223	96.8%	338	3.2%	695	6.1%	205	1.8%	10,561	92.1%	11,461	84.7%	13,529
	Caiza 'D'	2,845	95.4%	138	4.6%	209	6.4%	63	1.9%	2,983	91.6%	3,255	84.5%	3,850
A. Quijarro		10,775	88.3%	1,433	11.7%	616	4.7%	418	3.2%	12,208	92.2%	13,242	83.8%	15,795
	Uyuni	5,719	86.6%	888	13.4%	337	4.7%	239	3.3%	6,607	92.0%	7,183	81.4%	8,819
	Tomave	3,477	95.6%	159	4.4%	117	3.1%	78	2.0%	3,636	94.9%	3,831	86.8%	4,414
	Porco	1,579	80.4%	386	19.6%	162	7.3%	101	4.5%	1,965	88.2%	2,228	87.0%	2,562
Gral. B. Bilbao		2,093	95.4%	100	4.6%	107	4.6%	49	2.1%	2,193	93.4%	2,349	84.6%	2,776
	Arampampa	1,037	97.4%	28	2.6%	22	2.0%	16	1.5%	1,065	96.6%	1,103	87.3%	1,264
	Acasio	1,056	93.6%	72	6.4%	85	6.8%	33	2.6%	1,128	90.5%	1,246	82.4%	1,512
D. Campos		1,714	96.2%	68	3.8%	43	2.3%	21	1.1%	1,782	96.5%	1,846	84.6%	2,182
	Llica	1,189	95.7%	53	4.3%	25	1.9%	16	1.2%	1,242	96.8%	1,283	80.5%	1,593
	Tahua	525	97.2%	15	2.8%	18	3.2%	5	0.9%	540	95.9%	563	95.6%	589
M. Omiste		9,217	84.8%	1,657	15.2%	763	6.3%	513	4.2%	10,874	89.5%	12,150	80.2%	15,143
	Villazón	9,217	84.8%	1,657	15.2%	763	6.3%	513	4.2%	10,874	89.5%	12,150	80.2%	15,143
E. Baldivieso		496	94.7%	28	5.3%	28	4.8%	26	4.5%	524	90.7%	578	87.3%	662
	San Agustín	496	94.7%	28	5.3%	28	4.8%	26	4.5%	524	90.7%	578	87.3%	662

Referendum Revocatorio, Agosto 2008														
Cochabamba		Aprobado		Revocado		Blanco		Nulo		Valido		Emitido		Registrado
Provincias	Municipios	Votos	%	Votos	%	Votos	%	Votos	%	Votos	%	Votos	%	Votos
Total Departamental		402,681	70.9%	165,276	29.1%	19,116	3.1%	25,440	4.2%	567,957	92.7%	612,513	86.0%	712,117
Cercado		124,342	54.0%	105,881	46.0%	6,532	2.6%	9,851	4.0%	230,223	93.4%	246,606	85.0%	290,271
Cochabamba		124,342	54.0%	105,881	46.0%	6,532	2.6%	9,851	4.0%	230,223	93.4%	246,606	85.0%	290,271
N. Campero		7,631	84.5%	1,395	15.5%	660	6.5%	449	4.4%	9,026	89.1%	10,135	84.3%	12,019
Aiquile		5,950	85.6%	999	14.4%	493	6.3%	326	4.2%	6,949	89.5%	7,768	85.3%	9,110
Pasorapa		539	70.1%	230	29.9%	90	9.8%	55	6.0%	769	84.1%	914	77.9%	1,173
Omereque		1,142	87.3%	166	12.7%	77	5.3%	68	4.7%	1,308	90.0%	1,453	83.7%	1,736
Ayopaya		15,162	96.3%	589	3.7%	554	3.3%	515	3.1%	15,751	93.6%	16,820	88.1%	19,084
Villa de Independencia		6,340	94.5%	371	5.5%	254	3.5%	238	3.3%	6,711	93.2%	7,203	86.9%	8,289
Morochata		8,822	97.6%	218	2.4%	300	3.1%	277	2.9%	9,040	94.0%	9,617	89.1%	10,795
E. Arze		7,800	87.6%	1,109	12.4%	567	5.7%	551	5.5%	8,909	88.9%	10,027	86.6%	11,581
Tarata		2,710	82.9%	558	17.1%	151	4.2%	158	4.4%	3,268	91.4%	3,577	86.0%	4,159
Anzaldo		1,677	88.6%	215	11.4%	156	7.2%	124	5.7%	1,892	87.1%	2,172	87.5%	2,481
Arbieto		1,993	87.4%	288	12.6%	207	7.7%	198	7.4%	2,281	84.9%	2,686	84.4%	3,181
Sacabamba		1,420	96.7%	48	3.3%	53	3.3%	71	4.5%	1,468	92.2%	1,592	90.5%	1,760
Arani		6,425	90.0%	717	10.0%	414	5.2%	379	4.8%	7,142	90.0%	7,935	89.2%	8,891
Arani		2,840	83.6%	558	16.4%	258	6.6%	262	6.7%	3,398	86.7%	3,918	87.2%	4,493
Vacas		3,585	95.8%	159	4.2%	156	3.9%	117	2.9%	3,744	93.2%	4,017	91.3%	4,398
Arque		7,099	96.3%	269	3.7%	220	2.8%	175	2.3%	7,368	94.9%	7,763	91.6%	8,479
Arque		3,074	95.4%	149	4.6%	90	2.7%	83	2.4%	3,223	94.9%	3,396	89.9%	3,779
Tacopaya		4,025	97.1%	120	2.9%	130	3.0%	92	2.1%	4,145	94.9%	4,367	92.9%	4,700
Capinota		7,711	89.4%	912	10.6%	464	4.9%	426	4.5%	8,623	90.6%	9,513	88.0%	10,815
Capinota		4,977	88.4%	656	11.6%	302	4.9%	282	4.5%	5,633	90.6%	6,217	87.1%	7,135
Santiviñez		1,868	90.1%	206	9.9%	116	5.0%	109	4.7%	2,074	90.2%	2,299	88.6%	2,595
Sicaya		866	94.5%	50	5.5%	46	4.6%	35	3.5%	916	91.9%	997	91.9%	1,085
G. Jordan		9,510	87.6%	1,342	12.4%	486	4.1%	645	5.4%	10,852	90.6%	11,983	86.0%	13,927
Cliza		6,290	87.4%	907	12.6%	263	3.4%	386	4.9%	7,197	91.7%	7,846	87.1%	9,008
Toco		1,578	93.3%	113	6.7%	96	5.1%	98	5.2%	1,691	89.7%	1,885	85.8%	2,196
Tolata		1,642	83.6%	322	16.4%	127	5.6%	161	7.1%	1,964	87.2%	2,252	82.7%	2,723

Referendum Revocatorio, Agosto 2008														
Cochabamba		MAS-IPSP		PPB-Conv.		Blanco		Nulo		Valido		Emitido		Registrado
Provincias	Municipios	Votos	%	Votos	%	Votos	%	Votos	%	Votos	%	Votos	%	Votos
Quillacollo		67,972	69.8%	29,355	30.2%	3,778	3.5%	5,728	5.4%	97,327	91.1%	106,833	85.1%	125,501
	Quillacollo	27,534	66.2%	14,031	33.8%	1,687	3.7%	2,533	5.5%	41,565	90.8%	45,785	84.5%	54,155
	Sipe Sipe	9,856	85.8%	1,632	14.2%	538	4.2%	687	5.4%	11,488	90.4%	12,713	87.1%	14,596
	Tiquipaya	10,901	71.7%	4,295	28.3%	480	2.9%	867	5.2%	15,196	91.9%	16,543	84.4%	19,590
	Vinto	10,228	76.1%	3,216	23.9%	530	3.6%	851	5.7%	13,444	90.7%	14,825	86.1%	17,227
	Colcapirhua	9,453	60.5%	6,181	39.5%	543	3.2%	790	4.7%	15,634	92.1%	16,967	85.1%	19,933
Chapare		62,057	78.3%	17,158	21.7%	2,158	2.6%	3,242	3.8%	79,215	93.6%	84,615	86.6%	97,683
	Sacaba	32,701	67.0%	16,096	33.0%	1,678	3.2%	2,490	4.7%	48,797	92.1%	52,965	84.7%	62,556
	Colomi	6,844	95.5%	326	4.5%	179	2.3%	341	4.4%	7,170	93.2%	7,690	86.8%	8,857
	Villa Tunari	22,512	96.8%	736	3.2%	301	1.3%	411	1.7%	23,248	97.0%	23,960	91.2%	26,270
Tapacarí		8,301	96.9%	263	3.1%	188	2.1%	172	1.9%	8,564	96.0%	8,924	91.5%	9,757
	Tapacarí	8,301	96.9%	263	3.1%	188	2.1%	172	1.9%	8,564	96.0%	8,924	91.5%	9,757
Carrasco		39,465	94.8%	2,144	5.2%	1,190	2.7%	1,113	2.5%	41,609	94.8%	43,912	88.3%	49,721
	Totora	4,389	92.2%	370	7.8%	282	5.4%	167	3.2%	4,759	91.4%	5,208	86.7%	6,010
	Pojo	3,464	96.0%	145	4.0%	117	3.0%	112	2.9%	3,609	94.0%	3,838	88.2%	4,351
	Pocona	3,242	94.9%	175	5.1%	274	7.2%	136	3.6%	3,417	89.3%	3,827	84.9%	4,506
	Chimoré	5,750	93.2%	420	6.8%	150	2.3%	162	2.5%	6,170	95.2%	6,482	88.0%	7,362
	Puerto Villarroel	13,425	95.0%	709	5.0%	247	1.7%	338	2.3%	14,134	96.0%	14,719	89.4%	16,460
	Entre Rios	9,195	96.6%	325	3.4%	120	1.2%	198	2.0%	9,520	96.8%	9,838	89.2%	11,032
Mizque		8,614	90.7%	887	9.3%	574	5.5%	366	3.5%	9,501	91.0%	10,441	85.3%	12,246
	Mizque	6,618	89.7%	762	10.3%	463	5.7%	296	3.6%	7,380	90.7%	8,139	85.2%	9,552
	Vila Vila	1,100	93.1%	81	6.9%	85	6.5%	47	3.6%	1,181	89.9%	1,313	85.9%	1,529
	Alalay	896	95.3%	44	4.7%	26	2.6%	23	2.3%	940	95.0%	989	84.9%	1,165
Punata		13,645	83.7%	2,657	16.3%	997	5.3%	1,342	7.2%	16,302	87.5%	18,641	85.5%	21,811
	Punata	7,663	80.7%	1,833	19.3%	578	5.3%	848	7.8%	9,496	86.9%	10,922	84.9%	12,871
	Villa Rivero	1,518	87.2%	222	12.8%	156	7.8%	112	5.6%	1,740	86.7%	2,008	86.9%	2,312
	San Benito	3,710	88.4%	485	11.6%	216	4.6%	308	6.5%	4,195	88.9%	4,719	86.2%	5,476
	Tacachi	221	76.5%	68	23.5%	26	7.5%	32	9.2%	289	83.3%	347	82.8%	419
	Cuchumuela	533	91.6%	49	8.4%	21	3.3%	42	6.5%	582	90.2%	645	88.0%	733
Bolívar		3,014	97.2%	86	2.8%	64	2.0%	76	2.3%	3,100	95.7%	3,240	91.5%	3,542
	Bolívar	3,014	97.2%	86	2.8%	64	2.0%	76	2.3%	3,100	95.7%	3,240	91.5%	3,542
Tiraque		13,933	96.5%	512	3.5%	270	1.8%	410	2.7%	14,445	95.5%	15,125	90.1%	16,789
	Tiraque	13,933	96.5%	512	3.5%	270	1.8%	410	2.7%	14,445	95.5%	15,125	90.1%	16,789

Referendum Revocatorio, Agosto 2008														
Chuquisaca		Aprobado		Revocado		Blanco		Nulo		Valido		Emitido		Registrado
Provincias	Municipios	Votos	%	Votos	%	Votos	%	Votos	%	Votos	%	Votos	%	Votos
Total Departamental		92,616	53.9%	79,266	46.1%	2,422	1.4%	4,479	2.5%	171,882	96.1%	178,783	80.7%	221,493
Oropeza		37,799	36.5%	65,712	63.5%	1,062	1.0%	2,467	2.3%	103,511	96.7%	107,040	81.5%	131,386
	Sucre	32,102	33.1%	64,784	66.9%	919	0.9%	2,312	2.3%	96,886	96.8%	100,117	81.5%	122,906
	Yotala	1,964	72.4%	748	27.6%	45	1.6%	61	2.2%	2,712	96.2%	2,818	81.5%	3,456
	Poroma	3,733	95.4%	180	4.6%	98	2.4%	94	2.3%	3,913	95.3%	4,105	81.7%	5,024
Azurduy		4,797	83.2%	967	16.8%	98	1.6%	136	2.3%	5,764	96.1%	5,998	80.2%	7,476
	Azurduy	1,539	74.7%	522	25.3%	52	2.4%	76	3.5%	2,061	94.2%	2,189	74.7%	2,931
	Tarvita	3,258	88.0%	445	12.0%	46	1.2%	60	1.6%	3,703	97.2%	3,809	83.8%	4,545
Zudañez		7,506	89.8%	851	10.2%	138	1.6%	152	1.8%	8,357	96.6%	8,647	83.3%	10,386
	Villa Zudañez	1,475	83.1%	299	16.9%	35	1.9%	57	3.1%	1,774	95.1%	1,866	77.4%	2,410
	Presto	1,653	91.2%	160	8.8%	29	1.5%	41	2.2%	1,813	96.3%	1,883	85.5%	2,202
	Villa Mojocoya	2,069	89.2%	250	10.8%	42	1.8%	34	1.4%	2,319	96.8%	2,395	85.7%	2,795
	Icla	2,309	94.2%	142	5.8%	32	1.3%	20	0.8%	2,451	97.9%	2,503	84.0%	2,979
Tomina		6,641	80.6%	1,597	19.4%	132	1.5%	201	2.3%	8,238	96.1%	8,571	79.6%	10,763
	Padilla	1,821	69.9%	786	30.1%	45	1.6%	84	3.1%	2,607	95.3%	2,736	77.8%	3,515
	Tomina	1,757	89.2%	212	10.8%	38	1.9%	39	1.9%	1,969	96.2%	2,046	82.8%	2,470
	Sopachuy	1,670	87.0%	250	13.0%	21	1.1%	25	1.3%	1,920	97.7%	1,966	80.9%	2,430
	Villa Alcalá	488	71.0%	199	29.0%	9	1.2%	32	4.4%	687	94.4%	728	75.0%	971
	El Villar	905	85.8%	150	14.2%	19	1.7%	21	1.9%	1,055	96.3%	1,095	79.5%	1,377
H. Siles		5,038	65.3%	2,683	34.7%	194	2.4%	334	4.0%	7,721	93.6%	8,249	76.2%	10,824
	Monteagudo	4,130	68.1%	1,937	31.9%	136	2.1%	259	4.0%	6,067	93.9%	6,462	77.9%	8,294
	Huacareta	908	54.9%	746	45.1%	58	3.2%	75	4.2%	1,654	92.6%	1,787	70.6%	2,530
Yampareaz		7,878	90.7%	805	9.3%	147	1.6%	158	1.8%	8,683	96.6%	8,988	83.0%	10,828
	Tarabuco	5,347	92.2%	452	7.8%	98	1.6%	110	1.8%	5,799	96.5%	6,007	83.4%	7,206
	Yamparáez	2,531	87.8%	353	12.2%	49	1.6%	48	1.6%	2,884	96.7%	2,981	82.3%	3,622
Nor Cinti		13,072	82.5%	2,765	17.5%	322	1.9%	484	2.9%	15,837	95.2%	16,643	79.8%	20,854
	Camargo	2,558	63.8%	1,451	36.2%	71	1.7%	134	3.2%	4,009	95.1%	4,214	79.5%	5,302
	San Lucas	7,313	90.7%	749	9.3%	170	2.0%	193	2.3%	8,062	95.7%	8,425	82.6%	10,201
	Incahuasi	3,201	85.0%	565	15.0%	81	2.0%	157	3.9%	3,766	94.1%	4,004	74.8%	5,351
B. Boeto		2,816	75.5%	912	24.5%	63	1.6%	134	3.4%	3,728	95.0%	3,925	79.5%	4,936
	Villa Serrano	2,816	75.5%	912	24.5%	63	1.6%	134	3.4%	3,728	95.0%	3,925	79.5%	4,936
Sud Cinti		4,410	76.4%	1,359	23.6%	143	2.3%	238	3.9%	5,769	93.8%	6,150	77.1%	7,978
	Villa Abecia	658	71.4%	263	28.6%	29	3.0%	33	3.4%	921	93.7%	983	78.3%	1,256
	Culpina	2,947	75.7%	946	24.3%	104	2.5%	172	4.1%	3,893	93.4%	4,169	75.9%	5,495
	Las Carreras	805	84.3%	150	15.7%	10	1.0%	33	3.3%	955	95.7%	998	81.3%	1,227
L. Calvo		2,659	62.2%	1,615	37.8%	123	2.7%	175	3.8%	4,274	93.5%	4,572	75.4%	6,062
	Muyupampa	1,459	64.4%	806	35.6%	71	2.9%	82	3.4%	2,265	93.7%	2,418	75.7%	3,193
	Huacaya	318	75.2%	105	24.8%	19	4.1%	20	4.3%	423	91.6%	462	78.8%	586
	Machareti	882	55.6%	704	44.4%	33	2.0%	73	4.3%	1,586	93.7%	1,692	74.1%	2,283

Referendum Revocatorio, Agosto 2008														
Pando		Aprobado		Revocado		Blanco		Nulo		Valido		Emitido		Registrado
Provincias	Municipios	Votos	%	Votos	%	Votos	%	Votos	%	Votos	%	Votos	%	Votos
Total Departamental		13,753	52.5%	12,445	47.5%	1,626	5.7%	621	2.2%	26,198	92.1%	28,445	84.2%	33,794
N. Suarez		9,541	51.7%	8,921	48.3%	1,044	5.2%	410	2.1%	18,462	92.7%	19,916	85.4%	23,326
	Cobija	8,008	52.0%	7,399	48.0%	831	5.0%	348	2.1%	15,407	92.9%	16,586	84.9%	19,526
	Porvenir	797	45.2%	967	54.8%	100	5.3%	38	2.0%	1,764	92.7%	1,902	88.2%	2,157
	Bolpebra	263	45.7%	312	54.3%	59	9.2%	10	1.6%	575	89.3%	644	90.6%	711
	Bella Flor	473	66.1%	243	33.9%	54	6.9%	14	1.8%	716	91.3%	784	84.1%	932
Manuripi		1,774	58.7%	1,247	41.3%	230	6.9%	102	3.0%	3,021	90.1%	3,353	84.7%	3,960
	Puerto Rico	789	53.9%	676	46.1%	103	6.4%	54	3.3%	1,465	90.3%	1,622	86.0%	1,887
	San Pedro	113	62.8%	67	37.2%	24	11.4%	6	2.9%	180	85.7%	210	76.1%	276
	Filadelfia	872	63.4%	504	36.6%	103	6.8%	42	2.8%	1,376	90.5%	1,521	84.6%	1,797
Madre de Diós		1,557	50.0%	1,559	50.0%	217	6.4%	75	2.2%	3,116	91.4%	3,408	81.8%	4,165
	Puerto Gonzalo Moreno	633	55.0%	518	45.0%	78	6.3%	19	1.5%	1,151	92.2%	1,248	80.2%	1,557
	San Lorenzo	472	37.0%	802	63.0%	98	7.0%	34	2.4%	1,274	90.6%	1,406	85.5%	1,645
	Sena	452	65.4%	239	34.6%	41	5.4%	22	2.9%	691	91.6%	754	78.3%	963
Abuná		177	37.9%	290	62.1%	41	8.0%	5	1.0%	467	91.0%	513	79.9%	642
	Santa Rosa del Abuná	134	55.4%	108	44.6%	11	4.3%	3	1.2%	242	94.5%	256	82.3%	311
	Ingavi (Humaita)	43	19.1%	182	80.9%	30	11.7%	2	0.8%	225	87.5%	257	77.6%	331
Gral. F. Roman		704	62.2%	428	37.8%	94	7.5%	29	2.3%	1,132	90.2%	1,255	73.8%	1,701
	Nueva Esperanza	278	62.3%	168	37.7%	26	5.3%	15	3.1%	446	91.6%	487	75.9%	642
	Villa Nueva (Loma Alta)	301	72.0%	117	28.0%	40	8.6%	9	1.9%	418	89.5%	467	77.8%	600
	Santos Mercado	125	46.6%	143	53.4%	28	9.3%	5	1.7%	268	89.0%	301	65.6%	459

Referendum Revocatorio, Agosto 2008														
Beni		Aprobado		Revocado		Blanco		Nulo		Valido		Emitido		Registrado
Provincias	Municipios	Votos	%	Votos	%	Votos	%	Votos	%	Votos	%	Votos	%	Votos
Total Departamental		43,146	43.7%	55,542	56.3%	10,681	9.5%	3,489	3.1%	98,688	87.4%	112,858	75.9%	148,771
Cercado		13,033	39.0%	20,403	61.0%	3,748	9.8%	1,193	3.1%	33,436	87.1%	38,377	77.4%	49,564
	Trinidad	12,646	38.5%	20,162	61.5%	3,656	9.7%	1,159	3.1%	32,808	87.2%	37,623	77.4%	48,578
	San Javier	387	61.6%	241	38.4%	92	12.2%	34	4.5%	628	83.3%	754	76.5%	986
Vaca Diez		12,766	43.9%	16,333	56.1%	3,443	10.2%	1,116	3.3%	29,099	86.5%	33,658	75.0%	44,883
	Riberalta	8,526	42.4%	11,571	57.6%	2,219	9.6%	779	3.4%	20,097	87.0%	23,095	76.0%	30,394
	Guayaramerín	4,240	47.1%	4,762	52.9%	1,224	11.6%	337	3.2%	9,002	85.2%	10,563	72.9%	14,489
Gral. J. Ballivian		8,780	52.9%	7,806	47.1%	1,345	7.2%	621	3.3%	16,586	89.4%	18,552	74.6%	24,853
	Reyes	965	40.4%	1,421	59.6%	191	7.2%	72	2.7%	2,386	90.1%	2,649	78.3%	3,385
	San Borja	4,626	57.3%	3,441	42.7%	668	7.4%	311	3.4%	8,067	89.2%	9,046	73.3%	12,348
	Santa Rosa	737	38.4%	1,184	61.6%	205	9.3%	79	3.6%	1,921	87.1%	2,205	73.2%	3,012
	Rurrenabaque	2,452	58.2%	1,760	41.8%	281	6.0%	159	3.4%	4,212	90.5%	4,652	76.2%	6,108
Yacuma		1,507	34.3%	2,893	65.8%	474	9.6%	89	1.8%	4,400	88.7%	4,963	72.7%	6,826
	Santa Ana del Yacuma	1,276	33.3%	2,551	66.7%	425	9.8%	75	1.7%	3,827	88.4%	4,327	72.4%	5,980
	Exaltación	231	40.3%	342	59.7%	49	7.7%	14	2.2%	573	90.1%	636	75.2%	846
Moxos		2,844	60.4%	1,865	39.6%	517	9.6%	148	2.8%	4,709	87.6%	5,374	75.0%	7,166
	San Ignacio	2,844	60.4%	1,865	39.6%	517	9.6%	148	2.8%	4,709	87.6%	5,374	75.0%	7,166
Marbán		1,952	65.3%	1,035	34.7%	488	13.6%	123	3.4%	2,987	83.0%	3,598	76.0%	4,735
	Loreto	329	50.0%	329	50.0%	82	10.6%	31	4.0%	658	85.3%	771	74.9%	1,030
	San Andrés	1,623	69.7%	706	30.3%	406	14.4%	92	3.3%	2,329	82.4%	2,827	76.3%	3,705
Mamoré		774	32.5%	1,611	67.5%	241	9.0%	62	2.3%	2,385	88.7%	2,688	76.6%	3,509
	San Joaquín	373	31.0%	829	69.0%	102	7.7%	24	1.8%	1,202	90.5%	1,328	77.0%	1,725
	San Ramón	337	33.9%	658	66.1%	115	10.1%	30	2.6%	995	87.3%	1,140	76.3%	1,494
	Puerto Siles	64	34.0%	124	66.0%	24	10.9%	8	3.6%	188	85.5%	220	75.9%	290
Iténez		1,490	29.3%	3,596	70.7%	425	7.5%	137	2.4%	5,086	90.0%	5,648	78.1%	7,235
	Magdalena	864	31.3%	1,898	68.7%	252	8.2%	62	2.0%	2,762	89.8%	3,076	76.8%	4,003
	Baures	386	26.4%	1,078	73.6%	93	5.8%	56	3.5%	1,464	90.8%	1,613	81.3%	1,984
	Huacaraje	240	27.9%	620	72.1%	80	8.3%	19	2.0%	860	89.7%	959	76.8%	1,248

Referendum Revocatorio, Agosto 2008														
Santa Cruz		Aprobado		Revocado		Blanco		Nulo		Valido		Emitido		Registrado
Provincias	Municipios	Votos	%	Votos	%	Votos	%	Votos	%	Votos	%	Votos	%	Votos
Total Departamental		273,525	40.8%	397,670	59.2%	47,916	6.4%	26,576	3.6%	671,195	90.0%	745,687	75.9%	981,956
A. Ibáñez		164,150	35.3%	301,275	64.7%	27,175	5.3%	17,868	3.5%	465,425	91.2%	510,468	75.3%	677,698
	Santa Cruz de la Sierra	143,341	33.7%	281,488	66.3%	23,620	5.1%	15,906	3.4%	424,829	91.5%	464,355	75.3%	616,926
	Cotoca	4,368	44.1%	5,543	55.9%	968	8.6%	440	3.9%	9,911	87.6%	11,319	75.0%	15,083
	Ayacucho (Porongo)	892	38.0%	1,456	62.0%	280	10.2%	113	4.1%	2,348	85.7%	2,741	78.6%	3,488
	La Guardia	7,111	46.4%	8,215	53.6%	1,307	7.5%	709	4.1%	15,326	88.4%	17,342	75.2%	23,060
	El Torno	8,438	64.9%	4,573	35.1%	1,000	6.8%	700	4.8%	13,011	88.4%	14,711	76.9%	19,141
Warnes		6,914	38.9%	10,874	61.1%	1,977	9.6%	759	3.7%	17,788	86.7%	20,524	76.8%	26,713
	Warnes	6,137	39.2%	9,516	60.8%	1,574	8.8%	658	3.7%	15,653	87.5%	17,885	77.0%	23,237
	Okinawa Uno	777	36.4%	1,358	63.6%	403	15.3%	101	3.8%	2,135	80.9%	2,639	75.9%	3,476
Velasco		3,659	29.4%	8,780	70.6%	1,764	11.8%	781	5.2%	12,439	83.0%	14,984	80.3%	18,670
	San Ignacio de Velasco	2,722	29.1%	6,635	70.9%	1,237	11.0%	638	5.7%	9,357	83.3%	11,232	80.9%	13,891
	San Miguel de Velasco	716	36.2%	1,261	63.8%	438	17.3%	111	4.4%	1,977	78.3%	2,526	75.0%	3,368
	San Rafael	221	20.0%	884	80.0%	89	7.3%	32	2.6%	1,105	90.1%	1,226	86.9%	1,411
Ichilo		16,931	74.3%	5,849	25.7%	1,342	5.4%	843	3.4%	22,780	91.2%	24,965	80.2%	31,122
	Buena Vista	2,116	54.4%	1,773	45.6%	330	7.6%	129	3.0%	3,889	89.4%	4,348	80.1%	5,430
	San Carlos	2,929	61.2%	1,858	38.8%	398	7.4%	223	4.1%	4,787	88.5%	5,408	79.7%	6,783
	Yapacaní	10,418	86.7%	1,598	13.3%	501	3.9%	429	3.3%	12,016	92.8%	12,946	80.6%	16,055
	San Juan	1,468	70.3%	620	29.7%	113	5.0%	62	2.7%	2,088	92.3%	2,263	79.3%	2,854
Chiquitos		3,860	34.5%	7,322	65.5%	1,578	12.0%	414	3.1%	11,182	84.9%	13,174	73.6%	17,891
	San José de Chiquitos	1,263	36.6%	2,191	63.4%	559	13.4%	147	3.5%	3,454	83.0%	4,160	73.3%	5,675
	Pailón	1,428	43.3%	1,872	56.7%	447	11.5%	138	3.6%	3,300	84.9%	3,885	71.6%	5,429
	Roboré	1,169	26.4%	3,259	73.6%	572	11.2%	129	2.5%	4,428	86.3%	5,129	75.6%	6,787
Sara		4,678	40.9%	6,758	59.1%	915	7.2%	301	2.4%	11,436	90.4%	12,652	79.8%	15,845
	Portachuelo	1,042	19.7%	4,243	80.3%	395	6.8%	137	2.4%	5,285	90.9%	5,817	82.0%	7,092
	Santa Rosa del Sara	3,231	67.5%	1,553	32.5%	306	5.9%	114	2.2%	4,784	91.9%	5,204	80.0%	6,501
	Colpa Bélgica	405	29.6%	962	70.4%	214	13.1%	50	3.1%	1,367	83.8%	1,631	72.4%	2,252
Cordillera		11,371	55.0%	9,310	45.0%	2,674	11.1%	790	3.3%	20,681	85.7%	24,145	74.3%	32,479
	Lagunillas	624	56.5%	480	43.5%	153	11.7%	51	3.9%	1,104	84.4%	1,308	77.0%	1,699
	Charagua	2,438	62.5%	1,460	37.5%	638	13.6%	150	3.2%	3,898	83.2%	4,686	74.7%	6,277
	Cabezas	1,908	64.5%	1,048	35.5%	334	9.8%	121	3.5%	2,956	86.7%	3,411	74.9%	4,555
	Cuevo	346	36.8%	593	63.2%	113	10.5%	29	2.7%	939	86.9%	1,081	81.0%	1,334
	Gutiérrez	1,767	78.1%	496	21.9%	260	9.9%	102	3.9%	2,263	86.2%	2,625	77.2%	3,401
	Camiri	3,841	44.7%	4,754	55.3%	1,069	10.7%	300	3.0%	8,595	86.3%	9,964	72.1%	13,817
	Boyube	447	48.3%	479	51.7%	107	10.0%	37	3.5%	926	86.5%	1,070	76.6%	1,396

Referendum Revocatorio, Agosto 2008														
Santa Cruz		MAS-IPSP		PPB-Conv.		Blanco		Nulo		Valido		Emitido		Registrado
Provincias	Municipios	Votos	%	Votos	%	Votos	%	Votos	%	Votos	%	Votos	%	Votos
Vallegrande		2,937	44.5%	3,664	55.5%	1,117	13.7%	452	5.5%	6,601	80.8%	8,170	78.3%	10,432
	Vallegrande	1,937	43.2%	2,545	56.8%	770	13.9%	292	5.3%	4,482	80.8%	5,544	77.4%	7,163
	Trigal	259	52.1%	238	47.9%	90	14.3%	42	6.7%	497	79.0%	629	79.0%	796
	Moro Moro	369	54.3%	311	45.7%	144	16.1%	69	7.7%	680	76.1%	893	76.7%	1,165
	Postrer Valle	133	26.3%	372	73.7%	44	7.8%	17	3.0%	505	89.2%	566	85.4%	663
	Pucara	239	54.7%	198	45.3%	69	12.8%	32	5.9%	437	81.2%	538	83.4%	645
Florida		3,666	50.4%	3,611	49.6%	908	10.5%	441	5.1%	7,277	84.4%	8,626	79.3%	10,884
	Samaipata	1,174	43.2%	1,542	56.8%	329	10.2%	175	5.4%	2,716	84.3%	3,220	79.3%	4,060
	Pampa Grande	1,026	55.8%	813	44.2%	283	12.6%	131	5.8%	1,839	81.6%	2,253	78.8%	2,859
	Mairana	1,291	54.7%	1,070	45.3%	225	8.3%	120	4.4%	2,361	87.3%	2,706	79.5%	3,403
	Quirusillas	175	48.5%	186	51.5%	71	15.9%	15	3.4%	361	80.8%	447	79.5%	562
Obispo Santistevan		24,806	54.8%	20,471	45.2%	3,672	7.2%	1,926	3.8%	45,277	89.0%	50,875	77.2%	65,898
	Montero	14,877	49.2%	15,331	50.8%	2,101	6.2%	1,345	4.0%	30,208	89.8%	33,654	77.3%	43,513
	Agustín Saavedra	1,681	55.8%	1,331	44.2%	437	12.2%	136	3.8%	3,012	84.0%	3,585	76.4%	4,693
	Mineros	2,630	51.2%	2,509	48.8%	604	10.1%	214	3.6%	5,139	86.3%	5,957	75.8%	7,863
	Fernández Alonso	2,469	80.8%	588	19.2%	292	8.4%	129	3.7%	3,057	87.9%	3,478	78.5%	4,431
	San Pedro	3,149	81.6%	712	18.4%	238	5.7%	102	2.4%	3,861	91.9%	4,201	77.8%	5,398
Ñuflo de Chavez		17,377	72.8%	6,480	27.2%	1,718	6.5%	786	3.0%	23,857	90.5%	26,361	80.8%	32,610
	Concepción	1,788	49.9%	1,794	50.1%	482	11.5%	141	3.4%	3,582	85.2%	4,205	75.8%	5,547
	San Javier	747	31.7%	1,609	68.3%	256	9.6%	49	1.8%	2,356	88.5%	2,661	79.0%	3,367
	San Ramón	582	46.8%	661	53.2%	216	14.3%	49	3.2%	1,243	82.4%	1,508	76.3%	1,977
	San Julián	10,203	88.6%	1,308	11.4%	462	3.8%	327	2.7%	11,511	93.6%	12,300	82.2%	14,960
	San Antonio de Lomerío	1,076	68.1%	503	31.9%	104	6.0%	51	2.9%	1,579	91.1%	1,734	90.8%	1,910
	Cuatro Cañadas	2,981	83.1%	605	16.9%	198	5.0%	169	4.3%	3,586	90.7%	3,953	81.5%	4,849
A. Sandoval		1,222	42.4%	1,658	57.6%	407	11.9%	140	4.1%	2,880	84.0%	3,427	71.4%	4,798
	San Matías	1,222	42.4%	1,658	57.6%	407	11.9%	140	4.1%	2,880	84.0%	3,427	71.4%	4,798
M.M. Caballero		3,501	68.3%	1,625	31.7%	432	7.4%	291	5.0%	5,126	87.6%	5,849	79.8%	7,332
	Comarapa	2,682	68.1%	1,258	31.9%	332	7.3%	246	5.4%	3,940	87.2%	4,518	80.5%	5,614
	Saipina	819	69.1%	367	30.9%	100	7.5%	45	3.4%	1,186	89.1%	1,331	77.5%	1,718
G. Busch		3,678	37.9%	6,038	62.1%	989	8.9%	415	3.7%	9,716	87.4%	11,120	70.7%	15,737
	Puerto Suárez	1,469	30.3%	3,373	69.7%	522	9.4%	164	3.0%	4,842	87.6%	5,528	73.2%	7,551
	Puerto Quijarro	1,632	42.8%	2,179	57.2%	363	8.4%	163	3.8%	3,811	87.9%	4,337	67.3%	6,440
	Carmen Rivero Torrez	577	54.3%	486	45.7%	104	8.3%	88	7.0%	1,063	84.7%	1,255	71.9%	1,746
Guarayos		4,775	54.7%	3,955	45.3%	1,248	12.1%	369	3.6%	8,730	84.4%	10,347	74.7%	13,847
	Ascensión de Guarayos	2,105	48.8%	2,207	51.2%	749	14.2%	199	3.8%	4,312	82.0%	5,260	70.6%	7,453
	Urubichá	711	43.0%	941	57.0%	253	12.8%	64	3.3%	1,652	83.9%	1,969	79.1%	2,489
	El Puente	1,959	70.8%	807	29.2%	246	7.9%	106	3.4%	2,766	88.7%	3,118	79.8%	3,905

Referendum Revocatorio, Agosto 2008														
Tarija		Aprobado		Revocado		Blanco		Nulo		Valido		Emitido		Registrado
Provincias	Municipios	Votos	%	Votos	%	Votos	%	Votos	%	Votos	%	Votos	%	Votos
Total Departamental		66,645	49.8%	67,102	50.2%	11,417	7.6%	5,756	3.8%	133,747	88.6%	150,920	79.8%	189,133
Cercado		26,565	38.3%	42,705	61.7%	4,609	6.0%	2,787	3.6%	69,270	90.4%	76,666	81.6%	93,935
	Tarija	26,565	38.3%	42,705	61.7%	4,609	6.0%	2,787	3.6%	69,270	90.4%	76,666	81.6%	93,935
Arce		11,057	68.7%	5,033	31.3%	1,333	7.3%	739	4.1%	16,090	88.6%	18,162	81.9%	22,184
	Padcaya	5,054	84.1%	957	15.9%	377	5.7%	252	3.8%	6,011	90.5%	6,640	85.5%	7,762
	Bermejo	6,003	59.6%	4,076	40.4%	956	8.3%	487	4.2%	10,079	87.5%	11,522	79.9%	14,422
Gran Chaco		16,471	57.2%	12,327	42.8%	2,813	8.6%	1,191	3.6%	28,798	87.8%	32,802	74.0%	44,306
	Yacuiba	11,249	58.3%	8,036	41.7%	1,811	8.2%	860	3.9%	19,285	87.8%	21,956	74.0%	29,661
	Caraparí	1,791	66.4%	907	33.6%	297	9.5%	127	4.1%	2,698	86.4%	3,122	79.3%	3,939
	Villamontes	3,431	50.3%	3,384	49.7%	705	9.1%	204	2.6%	6,815	88.2%	7,724	72.1%	10,706
Aviles		3,672	68.3%	1,701	31.7%	698	11.0%	284	4.5%	5,373	84.5%	6,355	82.7%	7,687
	Uriondo	2,511	61.8%	1,552	38.2%	525	11.0%	204	4.3%	4,063	84.8%	4,792	84.2%	5,694
	Yunchará	1,161	88.6%	149	11.4%	173	11.1%	80	5.1%	1,310	83.8%	1,563	78.4%	1,993
Mendez		5,658	60.5%	3,687	39.5%	1,353	12.1%	521	4.6%	9,345	83.3%	11,219	81.9%	13,693
	Villa San Lorenzo	3,337	51.8%	3,102	48.2%	882	11.5%	347	4.5%	6,439	84.0%	7,668	81.9%	9,367
	El Puente	2,321	79.9%	585	20.1%	471	13.3%	174	4.9%	2,906	81.8%	3,551	82.1%	4,326
O'Connor		3,222	66.1%	1,649	33.9%	611	10.7%	234	4.1%	4,871	85.2%	5,716	78.0%	7,328
	Entre Ríos	3,222	66.1%	1,649	33.9%	611	10.7%	234	4.1%	4,871	85.2%	5,716	78.0%	7,328

Referendum Constituyente, Enero 2009													
Nacional	Aprobado		Revocado		Blanco		Nulo		Valido		Emitido		Registrado
Departam.	Votos	%	Votos	%	Votos	%	Votos	%	Votos	%	Votos	%	Votos
La Paz	886,097	78.1%	248,172	21.9%	17,303	1.5%	28,343	2.4%	1,134,269	96.1%	1,179,915	92.3%	1,278,022
Oruro	128,911	73.7%	46,061	26.3%	4,323	2.3%	5,399	2.9%	174,972	94.7%	184,694	91.9%	200,982
Potosí	190,517	80.1%	47,420	19.9%	6,843	2.7%	8,663	3.4%	237,937	93.9%	253,443	87.5%	289,606
Cochabamba	401,837	64.9%	217,269	35.1%	11,318	1.7%	19,952	3.1%	619,106	95.2%	650,376	92.2%	705,199
Chuquisaca	92,069	51.5%	86,555	48.5%	4,237	2.3%	5,424	2.9%	178,624	94.9%	188,285	89.0%	211,595
Pando	10,403	41.0%	14,995	59.0%	338	1.3%	509	1.9%	25,398	96.8%	26,245	82.8%	31,710
Beni	34,251	32.7%	70,600	67.3%	1,977	1.8%	1,944	1.8%	104,851	96.4%	108,772	84.7%	128,479
Santa Cruz	256,578	34.8%	481,744	65.2%	10,093	1.3%	16,943	2.2%	738,322	96.5%	765,358	88.1%	868,417
Tarija	63,754	43.3%	83,359	56.7%	3,092	2.0%	4,406	2.8%	147,113	95.2%	154,611	87.2%	177,306
Totales	2,064,417	61.4%	1,296,175	38.6%	59,524	1.7%	91,583	2.6%	3,360,592	95.7%	3,511,699	90.2%	3,891,316

Elecciones Presidenciales, Diciembre 2009															
Nacional		MAS-IPSP		PPB-Conv.		UN		AS		MUSPA		GENTE		PULSO	
Depart.	Provincias	Votos	%	Votos	%	Votos	%	Votos	%	Votos	%	Votos	%	Votos	%
Total Nacional		2,943,209	64.2%	1,212,795	26.5%	258,971	5.7%	106,027	2.3%	23,257	0.5%	15,627	0.3%	12,995	0.3%
La Paz		1,099,259	80.3%	119,248	8.7%	110,292	8.1%	21,185	1.5%	7,247	0.5%	5,810	0.4%	3,248	0.2%
	Murillo	740,106	75.0%	111,342	11.3%	102,550	10.4%	18,634	1.9%	6,131	0.6%	4,139	0.4%	2,070	0.2%
	Omasuyos	34,209	97.3%	180	0.5%	229	0.7%	97	0.3%	58	0.2%	242	0.7%	64	0.2%
	Pacajes	17,274	97.0%	100	0.6%	129	0.7%	114	0.6%	37	0.2%	54	0.3%	42	0.2%
	Camacho	20,629	96.9%	126	0.6%	174	0.8%	116	0.5%	44	0.2%	95	0.4%	54	0.3%
	Muñecas	7,834	96.3%	62	0.8%	76	0.9%	58	0.7%	17	0.2%	38	0.5%	23	0.3%
	Larecaja	24,245	90.2%	1,211	4.5%	946	3.5%	193	0.7%	76	0.3%	78	0.3%	60	0.2%
	F. Tamayo	6,241	84.7%	413	5.6%	331	4.5%	130	1.8%	49	0.7%	113	1.5%	41	0.6%
	Ingavi	46,411	92.6%	891	1.8%	1,801	3.6%	345	0.7%	127	0.3%	161	0.3%	309	0.6%
	Loayza	17,615	97.1%	135	0.7%	148	0.8%	99	0.5%	34	0.2%	53	0.3%	32	0.2%
	Inquisivi	20,762	95.0%	323	1.5%	326	1.5%	194	0.9%	77	0.4%	77	0.4%	53	0.2%
	Sud Yungas	36,493	92.8%	999	2.5%	869	2.2%	302	0.8%	179	0.5%	210	0.5%	185	0.5%
	Los Andes	29,207	97.3%	143	0.5%	233	0.8%	92	0.3%	85	0.3%	129	0.4%	76	0.3%
	Aroma	34,527	96.1%	324	0.9%	478	1.3%	227	0.6%	105	0.3%	151	0.4%	69	0.2%
	Nor Yungas	14,694	90.8%	646	4.0%	510	3.2%	123	0.8%	65	0.4%	60	0.4%	53	0.3%
	A. Ituralde	3,707	67.2%	1,206	21.9%	386	7.0%	124	2.2%	31	0.6%	17	0.3%	11	0.2%
	B. Saavedra	4,043	96.0%	22	0.5%	33	0.8%	32	0.8%	13	0.3%	47	1.1%	17	0.4%
	Manco Kapac	9,146	93.2%	295	3.0%	183	1.9%	63	0.6%	33	0.3%	46	0.5%	27	0.3%
	G. Villaroel	6,312	98.2%	18	0.3%	33	0.5%	27	0.4%	9	0.1%	18	0.3%	3	0.0%
	Gral. J.M. Pando	2,006	97.0%	8	0.4%	22	1.1%	10	0.5%	5	0.2%	6	0.3%	7	0.3%
	Caranavi	23,798	91.9%	804	3.1%	835	3.2%	205	0.8%	72	0.3%	76	0.3%	52	0.2%
Oruro		178,363	79.5%	20,170	9.0%	13,870	6.2%	8,431	3.8%	1,603	0.7%	908	0.4%	666	0.3%
	Cercado	114,344	73.7%	18,550	12.0%	12,455	8.0%	7,062	4.5%	1,305	0.8%	670	0.4%	521	0.3%
	Avaroa	12,900	93.7%	213	1.5%	290	2.1%	201	1.5%	51	0.4%	59	0.4%	26	0.2%
	Carangas	4,176	95.2%	57	1.3%	38	0.9%	67	1.5%	17	0.4%	16	0.4%	5	0.1%
	Sajama	4,036	95.8%	53	1.3%	50	1.2%	29	0.7%	11	0.3%	18	0.4%	6	0.1%
	Litoral	1,570	84.0%	108	5.8%	76	4.1%	84	4.5%	14	0.7%	4	0.2%	6	0.3%
	Poopó	5,389	88.8%	161	2.7%	193	3.2%	235	3.9%	30	0.5%	30	0.5%	14	0.2%
	P. Dalence	12,881	88.5%	671	4.6%	397	2.7%	433	3.0%	83	0.6%	36	0.2%	33	0.2%
	L. Cabrera	3,713	96.8%	26	0.7%	24	0.6%	35	0.9%	9	0.2%	8	0.2%	10	0.3%
	Sabaya (Atahuallpa)	3,319	91.8%	115	3.2%	107	3.0%	52	1.4%	10	0.3%	9	0.2%	2	0.1%
	Saucari	2,793	94.5%	38	1.3%	32	1.1%	50	1.7%	16	0.5%	8	0.3%	11	0.4%
	T. Barron	2,004	94.1%	25	1.2%	47	2.2%	26	1.2%	13	0.6%	4	0.2%	8	0.4%
	Sud Carangas	2,864	96.1%	25	0.8%	37	1.2%	21	0.7%	12	0.4%	9	0.3%	8	0.3%
	San P. de Totora	1,973	97.9%	10	0.5%	9	0.4%	11	0.5%	3	0.1%	4	0.2%	4	0.2%
	S. Pagador	3,530	95.2%	47	1.3%	48	1.3%	43	1.2%	12	0.3%	12	0.3%	8	0.2%
	Mejillones	505	88.6%	14	2.5%	20	3.5%	21	3.7%	6	1.1%	4	0.7%	0	0.0%
	Nor Carangas	2,366	91.8%	57	2.2%	47	1.8%	61	2.4%	11	0.4%	17	0.7%	4	0.2%

Elecciones Presidenciales, Diciembre 2009												
BSD		Blanco		Nulo		Valido		Emitido		Registrado	Nacional	
Votos	%	Votos	%	Votos	%	Votos	%	Votos	%	Votos	Provincias	Depart.
9,905	0.2%	156,290	3.2%	120,364	2.5%	4,582,786	94.3%	4,859,440	94.5%	5,139,554	Total Nacional	
3,017	0.2%	32,339	2.3%	28,667	2.0%	1,369,306	95.7%	1,430,312	96.6%	1,481,037	La Paz	
2,189	0.2%	15,910	1.6%	21,069	2.1%	987,161	96.4%	1,024,140	96.3%	1,063,002	Murillo	
91	0.3%	1,150	3.1%	593	1.6%	35,170	95.3%	36,913	98.1%	37,629	Omasuyos	
51	0.3%	790	4.2%	297	1.6%	17,801	94.2%	18,888	97.7%	19,342	Pacajes	
40	0.2%	847	3.8%	313	1.4%	21,278	94.8%	22,438	97.8%	22,932	Camacho	
23	0.3%	623	7.0%	132	1.5%	8,131	91.5%	8,886	97.1%	9,150	Muñecas	
60	0.2%	1,530	5.3%	558	1.9%	26,869	92.8%	28,957	96.4%	30,031	Larecaja	
52	0.7%	872	10.2%	299	3.5%	7,370	86.3%	8,541	95.2%	8,973	F. Tamayo	
82	0.2%	1,950	3.7%	1,087	2.0%	50,127	94.3%	53,164	97.1%	54,775	Ingavi	
20	0.1%	465	2.5%	261	1.4%	18,136	96.2%	18,862	97.9%	19,275	Loayza	
38	0.2%	953	4.1%	409	1.8%	21,850	94.1%	23,212	97.4%	23,826	Inquisivi	
88	0.2%	1,764	4.2%	864	2.1%	39,325	93.7%	41,953	96.6%	43,437	Sud Yungas	
64	0.2%	1,350	4.2%	663	2.1%	30,029	93.7%	32,042	98.0%	32,704	Los Andes	
61	0.2%	1,253	3.3%	626	1.7%	35,942	95.0%	37,821	97.6%	38,736	Aroma	
34	0.2%	620	3.6%	338	2.0%	16,185	94.4%	17,143	96.8%	17,710	Nor Yungas	
32	0.6%	342	5.7%	156	2.6%	5,514	91.7%	6,012	93.5%	6,432	A. Ituralde	
6	0.1%	272	5.9%	113	2.5%	4,213	91.6%	4,598	96.8%	4,752	B. Saavedra	
18	0.2%	392	3.8%	237	2.3%	9,811	94.0%	10,440	97.1%	10,750	Manco Kapac	
9	0.1%	102	1.5%	91	1.4%	6,429	97.1%	6,622	97.5%	6,789	G. Villaroel	
4	0.2%	88	4.0%	41	1.9%	2,068	94.1%	2,197	97.2%	2,261	Gral. J.M. Pando	
55	0.2%	1,066	3.9%	520	1.9%	25,897	94.2%	27,483	96.3%	28,531	Caranavi	
450	0.2%	7,585	3.2%	5,841	2.5%	224,461	94.4%	237,887	95.2%	249,780	Oruro	
304	0.2%	4,305	2.6%	4,182	2.6%	155,211	94.8%	163,698	94.8%	172,661	Cercado	
32	0.2%	910	6.0%	428	2.8%	13,772	91.1%	15,110	96.3%	15,691	Avaroa	
12	0.3%	155	3.3%	121	2.6%	4,388	94.1%	4,664	95.8%	4,868	Carangas	
11	0.3%	188	4.2%	75	1.7%	4,214	94.1%	4,477	96.1%	4,660	Sajama	
7	0.4%	63	3.2%	16	0.8%	1,869	95.9%	1,948	92.5%	2,106	Litoral	
15	0.2%	323	4.9%	164	2.5%	6,067	92.6%	6,554	97.0%	6,758	Poopó	
21	0.1%	483	3.1%	369	2.4%	14,555	94.5%	15,407	96.5%	15,963	P. Dalence	
9	0.2%	191	4.7%	72	1.8%	3,834	93.6%	4,097	96.2%	4,258	L. Cabrera	
3	0.1%	69	1.9%	35	0.9%	3,617	97.2%	3,721	90.4%	4,114	Sabaya (Atahualpa)	
6	0.2%	158	5.0%	70	2.2%	2,954	92.8%	3,182	96.1%	3,311	Saucari	
3	0.1%	71	3.2%	36	1.6%	2,130	95.2%	2,237	96.8%	2,312	T. Barron	
5	0.2%	126	4.0%	48	1.5%	2,981	94.5%	3,155	96.6%	3,265	Sud Carangas	
2	0.1%	196	8.7%	38	1.7%	2,016	89.6%	2,250	101.5%	2,216	San P. de Totora	
7	0.2%	204	5.0%	137	3.4%	3,707	91.6%	4,048	97.3%	4,161	S. Pagador	
0	0.0%	15	2.5%	6	1.0%	570	96.4%	591	95.9%	616	Mejillones	
13	0.5%	128	4.7%	44	1.6%	2,576	93.7%	2,748	97.4%	2,820	Nor Carangas	

Elecciones Presidenciales, Diciembre 2009															
Nacional		MAS-IPSP		PPB-Conv.		UN		AS		MUSPA		GENTE		PULSO	
Depart.	Provincias	Votos	%	Votos	%	Votos	%	Votos	%	Votos	%	Votos	%	Votos	%
Potosí		243,855	78.3%	13,238	4.3%	7,375	2.4%	41,767	13.4%	1,678	0.5%	1,504	0.5%	945	0.3%
	Tomas Frias	62,318	58.9%	6,253	5.9%	2,637	2.5%	33,186	31.4%	460	0.4%	351	0.3%	223	0.2%
	R. Bustillo	27,971	82.6%	2,060	6.1%	1,064	3.1%	2,047	6.0%	339	1.0%	132	0.4%	120	0.4%
	C. Saavedra	16,899	91.2%	247	1.3%	223	1.2%	737	4.0%	83	0.4%	151	0.8%	91	0.5%
	Chayanta	25,584	92.3%	237	0.9%	387	1.4%	780	2.8%	158	0.6%	305	1.1%	158	0.6%
	Charcas	10,127	94.3%	186	1.7%	111	1.0%	133	1.2%	36	0.3%	56	0.5%	43	0.4%
	Nor Chichas	11,829	92.5%	256	2.0%	144	1.1%	389	3.0%	53	0.4%	54	0.4%	45	0.4%
	A. de Ibañez	9,843	94.9%	152	1.5%	98	0.9%	107	1.0%	74	0.7%	32	0.3%	32	0.3%
	Sud Chichas	19,715	82.1%	1,789	7.5%	967	4.0%	1,188	4.9%	184	0.8%	69	0.3%	43	0.2%
	Nor Lippez	4,151	91.3%	85	1.9%	92	2.0%	166	3.7%	20	0.4%	13	0.3%	5	0.1%
	Sud Lippez	1,690	95.8%	12	0.7%	11	0.6%	24	1.4%	5	0.3%	8	0.5%	6	0.3%
	J.M. Linares	15,209	92.6%	166	1.0%	177	1.1%	535	3.3%	69	0.4%	104	0.6%	87	0.5%
	A. Quijarro	16,256	84.3%	705	3.7%	399	2.1%	1,666	8.6%	104	0.5%	68	0.4%	39	0.2%
	Gral. B. Bilbao	2,955	93.6%	81	2.6%	27	0.9%	44	1.4%	11	0.3%	17	0.5%	6	0.2%
	D. Campos	2,223	95.3%	22	0.9%	29	1.2%	43	1.8%	1	0.0%	8	0.3%	4	0.2%
	M. Omiste	16,454	84.6%	975	5.0%	1,004	5.2%	715	3.7%	77	0.4%	136	0.7%	42	0.2%
	E. Baldivieso	631	95.6%	12	1.8%	5	0.8%	7	1.1%	4	0.6%	0	0.0%	1	0.2%
Cochabamba		569,237	68.8%	203,041	24.5%	34,804	4.2%	9,469	1.1%	3,074	0.4%	2,617	0.3%	3,725	0.5%
	Cercado	183,262	53.5%	131,928	38.5%	18,882	5.5%	4,618	1.3%	1,107	0.3%	755	0.2%	1,667	0.5%
	N. Campero	10,015	79.8%	1,685	13.4%	328	2.6%	226	1.8%	44	0.4%	92	0.7%	94	0.7%
	Ayopaya	17,578	95.3%	254	1.4%	162	0.9%	129	0.7%	37	0.2%	156	0.8%	90	0.5%
	E. Arze	10,615	87.1%	1,016	8.3%	247	2.0%	93	0.8%	45	0.4%	60	0.5%	70	0.6%
	Arani	7,680	89.3%	567	6.6%	141	1.6%	57	0.7%	82	1.0%	30	0.3%	27	0.3%
	Arque	7,303	96.2%	68	0.9%	58	0.8%	67	0.9%	14	0.2%	36	0.5%	27	0.4%
	Capinota	10,466	87.9%	1,023	8.6%	191	1.6%	57	0.5%	30	0.3%	37	0.3%	82	0.7%
	G. Jordan	13,198	86.3%	1,463	9.6%	414	2.7%	68	0.4%	55	0.4%	32	0.2%	46	0.3%
	Quillacollo	104,790	67.0%	38,739	24.8%	7,893	5.0%	2,231	1.4%	974	0.6%	642	0.4%	864	0.6%
	Chapare	87,663	76.1%	20,515	17.8%	4,590	4.0%	1,121	1.0%	353	0.3%	368	0.3%	380	0.3%
	Tapacarí	9,963	97.5%	50	0.5%	48	0.5%	52	0.5%	13	0.1%	49	0.5%	25	0.2%
	Carrasco	53,110	94.0%	1,793	3.2%	756	1.3%	352	0.6%	129	0.2%	170	0.3%	121	0.2%
	Mizque	10,479	89.8%	607	5.2%	220	1.9%	144	1.2%	43	0.4%	66	0.6%	60	0.5%
	Punata	22,385	84.4%	2,934	11.1%	701	2.6%	155	0.6%	110	0.4%	71	0.3%	125	0.5%
	Bolívar	3,248	95.9%	71	2.1%	15	0.4%	20	0.6%	7	0.2%	13	0.4%	7	0.2%
	Tiraque	17,482	96.2%	328	1.8%	158	0.9%	79	0.4%	31	0.2%	40	0.2%	40	0.2%

Elecciones Presidenciales, Diciembre 2009												
BSD		Blanco		Nulo		Valido		Emitido		Registrado	Nacional	
Votos	%	Votos	%	Votos	%	Votos	%	Votos	%	Votos	Provincias	Depart.
983	0.3%	21,942	6.4%	10,382	3.0%	311,345	90.6%	343,669	95.0%	361,895		Potosí
293	0.3%	4,173	3.7%	3,235	2.9%	105,721	93.5%	113,129	94.8%	119,340	Tomas Frias	
150	0.4%	2,852	7.5%	1,462	3.8%	33,883	88.7%	38,197	95.9%	39,828	R. Bustillo	
92	0.5%	2,333	10.8%	670	3.1%	18,523	86.0%	21,526	95.4%	22,572	C. Saavedra	
109	0.4%	4,776	14.2%	1,230	3.6%	27,718	82.2%	33,724	95.9%	35,167	Chayanta	
43	0.4%	1,161	9.5%	349	2.9%	10,735	87.7%	12,245	94.8%	12,922	Charcas	
22	0.2%	702	5.1%	365	2.6%	12,792	92.3%	13,859	94.5%	14,668	Nor Chichas	
31	0.3%	723	6.4%	230	2.0%	10,369	91.6%	11,322	97.5%	11,609	A. de Ibañez	
49	0.2%	1,189	4.6%	825	3.2%	24,004	92.3%	26,018	93.9%	27,708	Sud Chichas	
13	0.3%	175	3.6%	90	1.9%	4,545	94.5%	4,810	94.9%	5,067	Nor Lipez	
9	0.5%	68	3.6%	36	1.9%	1,765	94.4%	1,869	96.5%	1,936	Sud Lipez	
69	0.4%	1,548	8.4%	482	2.6%	16,416	89.0%	18,446	95.2%	19,369	J.M. Linares	
41	0.2%	792	3.8%	511	2.5%	19,278	93.7%	20,581	94.6%	21,764	A. Quijarro	
16	0.5%	305	8.5%	110	3.1%	3,157	88.4%	3,572	96.6%	3,699	Gral. B. Bilbao	
2	0.1%	39	1.6%	26	1.1%	2,332	97.3%	2,397	95.9%	2,499	D. Campos	
44	0.2%	1,092	5.1%	757	3.6%	19,447	91.3%	21,296	92.4%	23,036	M. Omiste	
0	0.0%	14	2.1%	4	0.6%	660	97.3%	678	95.4%	711	E. Baldivieso	
1,189	0.1%	31,721	3.6%	24,481	2.8%	827,156	93.6%	883,358	95.7%	922,618		Cochabamba
355	0.1%	6,814	1.9%	8,877	2.5%	342,574	95.6%	358,265	95.3%	375,989	Cercado	
71	0.6%	1,302	9.0%	540	3.8%	12,555	87.2%	14,397	95.7%	15,045	N. Campero	
44	0.2%	1,656	7.9%	813	3.9%	18,450	88.2%	20,919	96.5%	21,668	Ayopaya	
43	0.4%	1,420	10.1%	505	3.6%	12,189	86.4%	14,114	96.4%	14,640	E. Arze	
16	0.2%	952	9.6%	353	3.6%	8,600	86.8%	9,905	95.5%	10,368	Arani	
20	0.3%	554	6.6%	295	3.5%	7,593	89.9%	8,442	97.4%	8,669	Arque	
26	0.2%	868	6.6%	419	3.2%	11,912	90.2%	13,199	96.0%	13,752	Capinota	
18	0.1%	853	5.1%	496	3.0%	15,294	91.9%	16,643	94.9%	17,539	G. Jordan	
219	0.1%	5,473	3.3%	5,070	3.0%	156,352	93.7%	166,895	95.4%	174,893	Quillacollo	
143	0.1%	3,986	3.3%	3,044	2.5%	115,133	94.2%	122,163	96.1%	127,183	Chapare	
19	0.2%	506	4.5%	525	4.7%	10,219	90.8%	11,250	99.1%	11,351	Tapacarí	
96	0.2%	2,929	4.8%	1,363	2.2%	56,527	92.9%	60,819	97.3%	62,505	Carrasco	
55	0.5%	1,522	11.0%	603	4.4%	11,674	84.6%	13,799	96.9%	14,234	Mizque	
35	0.1%	1,745	5.9%	1,103	3.8%	26,516	90.3%	29,364	95.2%	30,834	Punata	
7	0.2%	152	4.2%	89	2.5%	3,388	93.4%	3,629	97.2%	3,732	Bolívar	
22	0.1%	989	5.1%	386	2.0%	18,180	93.0%	19,555	96.7%	20,216	Tiraque	

Elecciones Presidenciales, Diciembre 2009															
Nacional		MAS-IPSP		PPB-Conv.		UN		AS		MUSPA		GENTE		PULSO	
Depart.	Provincias	Votos	%	Votos	%	Votos	%	Votos	%	Votos	%	Votos	%	Votos	%
Chuquisaca		127,995	56.0%	76,722	33.6%	12,998	5.7%	5,885	2.6%	1,660	0.7%	1,202	0.5%	1,150	0.5%
	Oropeza	60,027	42.2%	65,937	46.3%	9,351	6.6%	4,430	3.1%	1,222	0.9%	595	0.4%	458	0.3%
	Azurduy	4,851	80.3%	660	10.9%	247	4.1%	105	1.7%	41	0.7%	61	1.0%	39	0.6%
	Zudañez	8,720	87.5%	593	5.9%	247	2.5%	180	1.8%	30	0.3%	66	0.7%	89	0.9%
	Tomina	8,359	79.0%	1,507	14.2%	254	2.4%	202	1.9%	40	0.4%	80	0.8%	77	0.7%
	H. Siles	7,520	65.0%	3,072	26.5%	582	5.0%	152	1.3%	72	0.6%	72	0.6%	47	0.4%
	Yamparaez	8,794	89.9%	460	4.7%	147	1.5%	150	1.5%	67	0.7%	62	0.6%	65	0.7%
	Nor Cinti	16,821	82.2%	1,645	8.0%	1,086	5.3%	320	1.6%	91	0.4%	140	0.7%	281	1.4%
	B. Boeto	3,620	80.2%	425	9.4%	193	4.3%	161	3.6%	30	0.7%	31	0.7%	37	0.8%
	Sud Cinti	5,542	78.5%	630	8.9%	583	8.3%	128	1.8%	44	0.6%	59	0.8%	35	0.5%
	L. Calvo	3,741	62.3%	1,793	29.8%	308	5.1%	57	0.9%	23	0.4%	36	0.6%	22	0.4%
Pando		16,334	44.5%	18,739	51.1%	1,099	3.0%	281	0.8%	62	0.2%	65	0.2%	35	0.1%
	N. Suarez	11,185	42.8%	13,859	53.1%	716	2.7%	221	0.8%	42	0.2%	37	0.1%	18	0.1%
	Manuripi	2,348	55.3%	1,647	38.8%	187	4.4%	24	0.6%	8	0.2%	6	0.1%	8	0.2%
	Madre de Diós	1,686	40.5%	2,234	53.7%	158	3.8%	29	0.7%	11	0.3%	17	0.4%	5	0.1%
	Abuná	338	47.7%	361	50.9%	5	0.7%	4	0.6%	0	0.0%	1	0.1%	0	0.0%
	Gral. F. Roman	777	53.0%	638	43.5%	33	2.3%	3	0.2%	1	0.1%	4	0.3%	4	0.3%
Beni		60,671	37.7%	85,631	53.1%	11,897	7.4%	1,062	0.7%	462	0.3%	458	0.3%	312	0.2%
	Cercado	18,024	34.7%	29,675	57.1%	3,504	6.7%	310	0.6%	164	0.3%	128	0.2%	70	0.1%
	Vaca Diez	17,101	31.6%	31,336	57.9%	4,743	8.8%	396	0.7%	116	0.2%	124	0.2%	80	0.1%
	Gral. J. Ballivian	13,775	51.7%	10,517	39.5%	1,800	6.8%	172	0.6%	76	0.3%	101	0.4%	70	0.3%
	Yacuma	2,564	38.0%	3,396	50.4%	619	9.2%	48	0.7%	17	0.3%	25	0.4%	29	0.4%
	Moxos	3,936	57.2%	2,448	35.6%	334	4.9%	43	0.6%	29	0.4%	24	0.3%	21	0.3%
	Marbán	2,304	54.2%	1,385	32.6%	425	10.0%	49	1.2%	28	0.7%	28	0.7%	14	0.3%
	Mamoré	1,040	28.8%	2,407	66.6%	115	3.2%	10	0.3%	5	0.1%	12	0.3%	12	0.3%
	Iténez	1,927	28.0%	4,467	65.0%	357	5.2%	34	0.5%	27	0.4%	16	0.2%	16	0.2%

Elecciones Presidenciales, Diciembre 2009												
BSD		Blanco		Nulo		Valido		Emitido		Registrado	Nacional	
Votos	%	Votos	%	Votos	%	Votos	%	Votos	%	Votos	Provincias	Depart.
748	0.3%	18,826	7.4%	6,806	2.7%	228,360	89.9%	253,992	94.9%	267,701	Chuquisaca	
350	0.2%	6,965	4.5%	3,928	2.6%	142,370	92.9%	153,263	94.8%	161,642	Oropeza	
34	0.6%	1,421	18.4%	264	3.4%	6,038	78.2%	7,723	94.7%	8,155	Azurduy	
44	0.4%	1,281	11.0%	346	3.0%	9,969	86.0%	11,596	96.0%	12,073	Zudañez	
68	0.6%	1,791	14.0%	379	3.0%	10,587	83.0%	12,757	95.6%	13,346	Tomina	
57	0.5%	1,418	10.6%	352	2.6%	11,574	86.7%	13,344	93.7%	14,240	H. Siles	
37	0.4%	1,486	12.8%	303	2.6%	9,782	84.5%	11,571	96.3%	12,010	Yamparaez	
76	0.4%	2,324	9.9%	628	2.7%	20,460	87.4%	23,412	95.3%	24,556	Nor Cinti	
14	0.3%	536	10.3%	137	2.6%	4,511	87.0%	5,184	94.7%	5,473	B. Boeto	
40	0.6%	919	11.1%	274	3.3%	7,061	85.5%	8,254	93.9%	8,790	Sud Cinti	
28	0.5%	685	9.9%	195	2.8%	6,008	87.2%	6,888	92.9%	7,416	L. Calvo	
79	0.2%	780	2.0%	801	2.1%	36,694	95.9%	38,275	93.6%	40,912	Pando	
38	0.1%	396	1.5%	497	1.8%	26,116	96.7%	27,009	93.2%	28,993	N. Suarez	
15	0.4%	149	3.3%	102	2.3%	4,243	94.4%	4,494	94.6%	4,749	Manuripi	
20	0.5%	176	3.9%	144	3.2%	4,160	92.9%	4,480	94.7%	4,732	Madre de Diós	
0	0.0%	17	2.2%	31	4.1%	709	93.7%	757	94.5%	801	Abuná	
6	0.4%	42	2.7%	27	1.8%	1,466	95.5%	1,535	93.8%	1,637	Gral. F. Roman	
619	0.4%	5,524	3.2%	4,681	2.7%	161,112	94.0%	171,317	93.4%	183,485	Beni	
125	0.2%	1,366	2.5%	1,128	2.1%	52,000	95.4%	54,494	93.6%	58,250	Cercado	
219	0.4%	1,841	3.2%	1,909	3.3%	54,115	93.5%	57,865	94.1%	61,467	Vaca Diez	
132	0.5%	1,039	3.6%	885	3.1%	26,643	93.3%	28,567	93.1%	30,688	Gral. J. Ballivian	
41	0.6%	227	3.2%	194	2.7%	6,739	94.1%	7,160	92.1%	7,775	Yacuma	
46	0.7%	392	5.3%	167	2.2%	6,881	92.5%	7,440	92.0%	8,087	Moxos	
17	0.4%	301	6.4%	165	3.5%	4,250	90.1%	4,716	92.9%	5,077	Marbán	
12	0.3%	138	3.6%	79	2.1%	3,613	94.3%	3,830	90.2%	4,246	Mamoré	
27	0.4%	220	3.0%	154	2.1%	6,871	94.8%	7,245	91.8%	7,895	Iténez	

Elecciones Presidenciales, Diciembre 2009															
Nacional		MAS-IPSP		PPB-Conv.		UN		AS		MUSPA		GENTE		PULSO	
Depart.	Provincias	Votos	%	Votos	%	Votos	%	Votos	%	Votos	%	Votos	%	Votos	%
Santa Cruz		441,705	40.9%	567,974	52.6%	46,451	4.3%	13,025	1.2%	4,670	0.4%	1,963	0.2%	1,955	0.2%
	A. Ibáñez	269,055	36.2%	427,170	57.5%	31,414	4.2%	9,798	1.3%	3,008	0.4%	926	0.1%	1,187	0.2%
	Warnes	13,305	41.2%	15,734	48.7%	2,691	8.3%	323	1.0%	54	0.2%	78	0.2%	48	0.1%
	Velasco	5,402	27.1%	12,457	62.5%	1,427	7.2%	208	1.0%	127	0.6%	89	0.4%	74	0.4%
	Ichilo	25,796	72.6%	7,761	21.8%	1,205	3.4%	407	1.1%	149	0.4%	82	0.2%	60	0.2%
	Chiquitos	6,673	32.5%	12,511	60.9%	973	4.7%	129	0.6%	98	0.5%	62	0.3%	35	0.2%
	Sara	6,459	38.8%	9,345	56.2%	534	3.2%	111	0.7%	58	0.3%	42	0.3%	34	0.2%
	Cordillera	19,456	54.6%	13,557	38.1%	1,662	4.7%	324	0.9%	296	0.8%	105	0.3%	102	0.3%
	Vallegrande	4,170	40.5%	4,814	46.8%	704	6.8%	183	1.8%	102	1.0%	111	1.1%	67	0.7%
	Florida	5,905	49.2%	5,162	43.0%	547	4.6%	136	1.1%	67	0.6%	63	0.5%	42	0.4%
	Obispo Santistevan	38,770	53.4%	30,746	42.4%	1,917	2.6%	594	0.8%	207	0.3%	117	0.2%	109	0.2%
	Ñuflo de Chavez	24,736	68.8%	8,998	25.0%	1,293	3.6%	387	1.1%	222	0.6%	107	0.3%	85	0.2%
	A. Sandoval	2,175	42.3%	2,531	49.3%	232	4.5%	57	1.1%	38	0.7%	33	0.6%	24	0.5%
	M.M. Caballero	5,781	70.8%	1,751	21.4%	428	5.2%	69	0.8%	47	0.6%	41	0.5%	25	0.3%
	G. Busch	6,730	38.1%	9,995	56.6%	572	3.2%	113	0.6%	122	0.7%	41	0.2%	30	0.2%
	Guarayos	7,292	51.9%	5,442	38.7%	852	6.1%	186	1.3%	75	0.5%	66	0.5%	33	0.2%
Tarija		114,577	51.1%	85,840	38.3%	16,513	7.4%	3,847	1.7%	1,373	0.6%	861	0.4%	599	0.3%
	Cercado	44,355	41.0%	50,860	47.0%	9,419	8.7%	1,999	1.8%	687	0.6%	343	0.3%	231	0.2%
	Arce	16,870	64.4%	6,822	26.0%	1,864	7.1%	267	1.0%	109	0.4%	121	0.5%	65	0.2%
	Gran Chaco	34,535	58.1%	20,358	34.3%	2,621	4.4%	1,229	2.1%	305	0.5%	124	0.2%	143	0.2%
	Aviles	5,068	62.6%	1,963	24.2%	701	8.7%	103	1.3%	86	1.1%	74	0.9%	43	0.5%
	Mendez	8,748	60.3%	3,928	27.1%	1,254	8.6%	160	1.1%	111	0.8%	132	0.9%	81	0.6%
	O'Connor	5,001	63.5%	1,909	24.2%	654	8.3%	89	1.1%	75	1.0%	67	0.9%	36	0.5%
Extranjero		91,213	75.8%	22,192	18.4%	3,672	3.1%	1,075	0.9%	1,428	1.2%	239	0.2%	360	0.3%
	Argentina	58959	92.1%	2039	3.2%	911	1.4%	647	1.0%	1040	1.6%	149	0.2%	151	0.2%
	Brasil	13196	94.9%	379	2.7%	179	1.3%	46	0.3%	54	0.4%	19	0.1%	10	0.1%
	Estados Unidos	2571	31.0%	5055	61.0%	506	6.1%	62	0.7%	33	0.4%	5	0.1%	30	0.4%
	Espana	16487	48.2%	14719	43.0%	2076	6.1%	320	0.9%	301	0.9%	66	0.2%	169	0.5%

Elecciones Presidenciales, Diciembre 2009												
BSD		Blanco		Nulo		Valido		Emitido		Registrado	Nacional	
Votos	%	Votos	%	Votos	%	Votos	%	Votos	%	Votos	Provincias	Depart.
1,988	0.2%	24,517	2.2%	27,531	2.4%	1,079,731	95.4%	1,131,779	94.1%	1,202,432	Santa Cruz	
758	0.1%	10,327	1.3%	17,717	2.3%	743,316	96.4%	771,360	93.8%	822,192	A. Ibáñez	
80	0.2%	772	2.3%	832	2.5%	32,313	95.3%	33,917	94.1%	36,032	Warnes	
136	0.7%	1,298	5.9%	599	2.7%	19,920	91.3%	21,817	93.8%	23,254	Velasco	
79	0.2%	1,077	2.9%	987	2.6%	35,539	94.5%	37,603	96.0%	39,165	Ichilo	
72	0.4%	874	4.0%	444	2.0%	20,553	94.0%	21,871	94.6%	23,121	Chiquitos	
56	0.3%	547	3.1%	426	2.4%	16,639	94.5%	17,612	95.9%	18,359	Sara	
109	0.3%	2,233	5.7%	1,096	2.8%	35,611	91.5%	38,940	93.8%	41,526	Cordillera	
140	1.4%	1,099	9.2%	583	4.9%	10,291	86.0%	11,973	95.3%	12,565	Vallegrande	
75	0.6%	907	6.7%	536	4.0%	11,997	89.3%	13,440	95.5%	14,076	Florida	
99	0.1%	2,047	2.7%	1,678	2.2%	72,559	95.1%	76,284	95.2%	80,169	Obispo Santistevan	
141	0.4%	1,514	3.9%	1,178	3.0%	35,969	93.0%	38,661	95.6%	40,423	Ñuflo de Chavez	
49	1.0%	275	4.9%	191	3.4%	5,139	91.7%	5,605	93.4%	5,998	A. Sandoval	
28	0.3%	432	4.8%	309	3.5%	8,170	91.7%	8,911	96.3%	9,249	M.M. Caballero	
52	0.3%	457	2.5%	538	2.9%	17,655	94.7%	18,650	92.0%	20,268	G. Busch	
114	0.8%	658	4.3%	417	2.8%	14,060	92.9%	15,135	94.4%	16,035	Guarayos	
636	0.3%	11,855	4.9%	7,649	3.1%	224,246	92.0%	243,750	93.5%	260,598	Tarija	
249	0.2%	3,297	2.9%	3,745	3.3%	108,143	93.9%	115,185	94.1%	122,421	Cercado	
79	0.3%	1,395	4.9%	958	3.4%	26,197	91.8%	28,550	93.0%	30,693	Arce	
114	0.2%	4,189	6.4%	1,493	2.3%	59,429	91.3%	65,111	92.6%	70,332	Gran Chaco	
64	0.8%	816	8.8%	407	4.4%	8,102	86.9%	9,325	95.5%	9,768	Aviles	
87	0.6%	1,449	8.7%	661	4.0%	14,501	87.3%	16,611	93.5%	17,769	Mendez	
43	0.5%	709	7.9%	385	4.3%	7,874	87.8%	8,968	93.3%	9,615	O'Connor	
196	0.2%	1,201	1.0%	3,525	2.8%	120,375	96.2%	125,101	74.0%	169,096	Extranjero	
101	0.2%	682	1.0%	1825	2.7%	63,997	96.2%	66,504	73.9%	89953	Argentina	
15	0.1%	72	0.5%	318	2.2%	13,898	97.3%	14,288	78.8%	18142	Brasil	
19	0.2%	137	1.6%	147	1.7%	8,281	96.7%	8,565	77.8%	11006	Estados Unidos	
61	0.2%	310	0.9%	1235	3.5%	34,199	95.7%	35,744	71.5%	49995	Espana	

Elecciones Presidenciales, Diciembre 2009															
La Paz		MAS-IPSP		PPB-Conv.		UN		AS		MUSPA		GENTE		PULSO	
Provincias	Municipios	Votos	%	Votos	%	Votos	%	Votos	%	Votos	%	Votos	%	Votos	%
Total Departamental		1,099,259	80.3%	119,248	8.7%	110,292	8.1%	21,185	1.5%	7,247	0.5%	5,810	0.4%	3,248	0.2%
Murillo		740,106	75.0%	111,342	11.3%	102,550	10.4%	18,634	1.9%	6,131	0.6%	4,139	0.4%	2,070	0.2%
	La Paz	322,091	63.1%	94,954	18.6%	74,614	14.6%	11,743	2.3%	2,989	0.6%	2,087	0.4%	1,172	0.2%
	Palca	5,790	98.4%	16	0.3%	25	0.4%	18	0.3%	3	0.1%	10	0.2%	14	0.2%
	Mecapaca	6,033	93.5%	125	1.9%	218	3.4%	49	0.8%	9	0.1%	13	0.2%	5	0.1%
	Pucarani (Achocalla)	7,510	94.5%	85	1.1%	200	2.5%	65	0.8%	23	0.3%	35	0.4%	16	0.2%
	El Alto	398,682	87.4%	16,162	3.5%	27,493	6.0%	6,759	1.5%	3,107	0.7%	1,994	0.4%	863	0.2%
Omasuyos		34,209	97.3%	180	0.5%	229	0.7%	97	0.3%	58	0.2%	242	0.7%	64	0.2%
	Achacachi	22,323	96.8%	133	0.6%	169	0.7%	75	0.3%	37	0.2%	195	0.8%	53	0.2%
	Ancoraimes	5,507	99.1%	14	0.3%	10	0.2%	9	0.2%	2	0.0%	7	0.1%	4	0.1%
	Huarina	3,406	96.9%	13	0.4%	41	1.2%	9	0.3%	16	0.5%	17	0.5%	3	0.1%
	Santiago de Huata	2,973	97.7%	20	0.7%	9	0.3%	4	0.1%	3	0.1%	23	0.8%	4	0.1%
Pacajes		17,274	97.0%	100	0.6%	129	0.7%	114	0.6%	37	0.2%	54	0.3%	42	0.2%
	Coro Coro	3,879	96.4%	47	1.2%	39	1.0%	27	0.7%	7	0.2%	9	0.2%	7	0.2%
	Caquiaviri	4,341	97.7%	15	0.3%	29	0.7%	20	0.5%	7	0.2%	13	0.3%	8	0.2%
	Calacoto	3,142	97.8%	6	0.2%	16	0.5%	11	0.3%	8	0.2%	13	0.4%	3	0.1%
	Comanche	1,504	97.7%	7	0.5%	4	0.3%	11	0.7%	0	0.0%	4	0.3%	6	0.4%
	Charaña	1,232	96.0%	15	1.2%	17	1.3%	5	0.4%	5	0.4%	3	0.2%	3	0.2%
	W. Ballivian (Tumarapi)	704	94.8%	0	0.0%	6	0.8%	21	2.8%	4	0.5%	1	0.1%	5	0.7%
	Nazacara	183	95.8%	0	0.0%	2	1.0%	1	0.5%	1	0.5%	2	1.0%	2	1.0%
	Santiago de Callapa	2,289	96.8%	10	0.4%	16	0.7%	18	0.8%	5	0.2%	9	0.4%	8	0.3%
Camacho		20,629	96.9%	126	0.6%	174	0.8%	116	0.5%	44	0.2%	95	0.4%	54	0.3%
	Puerto Acosta (Huaycho)	4,868	96.1%	32	0.6%	65	1.3%	37	0.7%	20	0.4%	14	0.3%	21	0.4%
	Mocomoco	5,604	98.1%	13	0.2%	24	0.4%	25	0.4%	10	0.2%	22	0.4%	11	0.2%
	Puerto Carabuco	5,053	95.9%	51	1.0%	59	1.1%	31	0.6%	6	0.1%	32	0.6%	15	0.3%
	Humanata	2,023	98.5%	6	0.3%	6	0.3%	5	0.2%	1	0.0%	8	0.4%	5	0.2%
	Escoma	3,081	97.1%	24	0.8%	20	0.6%	18	0.6%	7	0.2%	19	0.6%	2	0.1%
Muñecas		7,834	96.3%	62	0.8%	76	0.9%	58	0.7%	17	0.2%	38	0.5%	23	0.3%
	Chuma	3,791	96.9%	27	0.7%	26	0.7%	23	0.6%	8	0.2%	19	0.5%	7	0.2%
	Ayata	2,606	95.8%	22	0.8%	33	1.2%	22	0.8%	8	0.3%	11	0.4%	13	0.5%
	Aucapata	1,437	96.0%	13	0.9%	17	1.1%	13	0.9%	1	0.1%	8	0.5%	3	0.2%

Elecciones Presidenciales, Diciembre 2009												
BSD		Blanco		Nulo		Valido		Emitido		Registrado	La Paz	
Votos	%	Votos	%	Votos	%	Votos	%	Votos	%	Votos	Municipios	Provincias
3,017	0.2%	32,339	2.3%	28,667	2.0%	1,369,306	95.7%	1,430,312	96.6%	1,481,037	Total Departamental	
2,189	0.2%	15,910	1.6%	21,069	2.1%	987,161	96.4%	1,024,140	96.3%	1,063,002	Murillo	
1,188	0.2%	7,648	1.4%	11,722	2.2%	510,838	96.3%	530,208	95.8%	553,665	La Paz	
10	0.2%	199	3.1%	250	3.9%	5,886	92.9%	6,335	98.0%	6,467	Palca	
3	0.0%	120	1.8%	77	1.2%	6,455	97.0%	6,652	96.7%	6,881	Mecapaca	
14	0.2%	323	3.8%	169	2.0%	7,948	94.2%	8,440	97.1%	8,689	Pucarani (Achocalla)	
974	0.2%	7,620	1.6%	8,851	1.9%	456,034	96.5%	472,505	97.0%	487,300	El Alto	
91	0.3%	1,150	3.1%	593	1.6%	35,170	95.3%	36,913	98.1%	37,629	Omasuyos	
73	0.3%	906	3.7%	438	1.8%	23,058	94.5%	24,402	98.0%	24,910	Achacachi	
2	0.0%	92	1.6%	51	0.9%	5,555	97.5%	5,698	98.8%	5,766	Ancoraimes	
10	0.3%	82	2.2%	72	2.0%	3,515	95.8%	3,669	97.8%	3,750	Huarina	
6	0.2%	70	2.2%	32	1.0%	3,042	96.8%	3,144	98.2%	3,203	Santiago de Huata	
51	0.3%	790	4.2%	297	1.6%	17,801	94.2%	18,888	97.7%	19,342	Pacajes	
10	0.2%	120	2.8%	68	1.6%	4,025	95.5%	4,213	97.5%	4,321	Coro Coro	
10	0.2%	184	3.9%	94	2.0%	4,443	94.1%	4,721	97.8%	4,829	Caquiaviri	
13	0.4%	62	1.9%	30	0.9%	3,212	97.2%	3,304	98.2%	3,363	Calacoto	
4	0.3%	69	4.2%	36	2.2%	1,540	93.6%	1,645	98.1%	1,677	Comanche	
3	0.2%	35	2.6%	18	1.3%	1,283	96.0%	1,336	97.5%	1,370	Charaña	
2	0.3%	31	3.9%	13	1.7%	743	94.4%	787	97.6%	806	W. Ballivian (Tumarapi)	
0	0.0%	42	18.0%	0	0.0%	191	82.0%	233	97.5%	239	Nazacara	
9	0.4%	247	9.3%	38	1.4%	2,364	89.2%	2,649	96.8%	2,737	Santiago de Callapa	
40	0.2%	847	3.8%	313	1.4%	21,278	94.8%	22,438	97.8%	22,932	Camacho	
8	0.2%	151	2.9%	75	1.4%	5,065	95.7%	5,291	98.1%	5,395	Puerto Acosta (Huaycho)	
5	0.1%	180	3.0%	56	0.9%	5,714	96.0%	5,950	97.9%	6,077	Mocomoco	
24	0.5%	348	6.1%	119	2.1%	5,271	91.9%	5,738	97.5%	5,888	Puerto Carabuco	
0	0.0%	52	2.4%	24	1.1%	2,054	96.4%	2,130	98.3%	2,166	Humanata	
3	0.1%	116	3.5%	39	1.2%	3,174	95.3%	3,329	97.7%	3,406	Escoma	
23	0.3%	623	7.0%	132	1.5%	8,131	91.5%	8,886	97.1%	9,150	Muñecas	
13	0.3%	167	4.0%	54	1.3%	3,914	94.7%	4,135	97.7%	4,231	Chuma	
5	0.2%	316	10.2%	47	1.5%	2,720	88.2%	3,083	96.4%	3,199	Ayata	
5	0.3%	140	8.4%	31	1.9%	1,497	89.7%	1,668	97.0%	1,720	Aucapata	

Elecciones Presidenciales, Diciembre 2009															
La Paz		MAS-IPSP		PPB-Conv.		UN		AS		MUSPA		GENTE		PULSO	
Provincias	Municipios	Votos	%	Votos	%	Votos	%	Votos	%	Votos	%	Votos	%	Votos	%
Larecaja		24,245	90.2%	1,211	4.5%	946	3.5%	193	0.7%	76	0.3%	78	0.3%	60	0.2%
	Sorata	7,329	95.7%	112	1.5%	129	1.7%	31	0.4%	8	0.1%	24	0.3%	18	0.2%
	Guanay	3,947	83.5%	436	9.2%	239	5.1%	54	1.1%	19	0.4%	7	0.1%	8	0.2%
	Tacacoma	2,319	94.7%	25	1.0%	62	2.5%	11	0.4%	8	0.3%	11	0.4%	6	0.2%
	Quiabaya	838	93.3%	10	1.1%	21	2.3%	9	1.0%	7	0.8%	4	0.4%	6	0.7%
	Combaya	947	98.9%	1	0.1%	3	0.3%	1	0.1%	1	0.1%	2	0.2%	2	0.2%
	Tipuani	3,156	84.0%	363	9.7%	175	4.7%	36	1.0%	10	0.3%	9	0.2%	4	0.1%
	Mapiri	3,574	90.5%	129	3.3%	171	4.3%	27	0.7%	14	0.4%	10	0.3%	11	0.3%
	Teoponte	2,135	86.4%	135	5.5%	146	5.9%	24	1.0%	9	0.4%	11	0.4%	5	0.2%
F. Tamayo		6,241	84.7%	413	5.6%	331	4.5%	130	1.8%	49	0.7%	113	1.5%	41	0.6%
	Apolo	4,145	80.3%	391	7.6%	289	5.6%	123	2.4%	36	0.7%	99	1.9%	32	0.6%
	Pelechuco	2,096	94.8%	22	1.0%	42	1.9%	7	0.3%	13	0.6%	14	0.6%	9	0.4%
Ingavi		46,411	92.6%	891	1.8%	1,801	3.6%	345	0.7%	127	0.3%	161	0.3%	309	0.6%
	Viacha	27,462	91.2%	662	2.2%	1,428	4.7%	255	0.8%	86	0.3%	88	0.3%	75	0.2%
	Guaqui	2,986	94.8%	51	1.6%	52	1.7%	21	0.7%	9	0.3%	13	0.4%	12	0.4%
	Tiahuanacu	4,539	96.3%	42	0.9%	64	1.4%	18	0.4%	7	0.1%	20	0.4%	19	0.4%
	Desaguadero	2,278	80.4%	97	3.4%	217	7.7%	28	1.0%	14	0.5%	12	0.4%	179	6.3%
	San A. de Machaca	2,008	98.7%	3	0.1%	11	0.5%	1	0.0%	1	0.0%	3	0.1%	4	0.2%
	J. de Machaca	4,960	97.5%	30	0.6%	23	0.5%	17	0.3%	9	0.2%	18	0.4%	19	0.4%
	Taraco	2,178	98.6%	6	0.3%	6	0.3%	5	0.2%	1	0.0%	7	0.3%	1	0.0%
Loayza		17,615	97.1%	135	0.7%	148	0.8%	99	0.5%	34	0.2%	53	0.3%	32	0.2%
	Luribay	4,817	97.6%	34	0.7%	40	0.8%	23	0.5%	7	0.1%	7	0.1%	4	0.1%
	Sapahaqui	5,216	97.3%	36	0.7%	33	0.6%	38	0.7%	8	0.1%	13	0.2%	10	0.2%
	Yaco	2,685	96.6%	12	0.4%	21	0.8%	15	0.5%	10	0.4%	19	0.7%	10	0.4%
	Malla	853	98.8%	2	0.2%	4	0.5%	2	0.2%	0	0.0%	2	0.2%	0	0.0%
	Cairoma	4,044	96.3%	51	1.2%	50	1.2%	21	0.5%	9	0.2%	12	0.3%	8	0.2%
Inquisivi		20,762	95.0%	323	1.5%	326	1.5%	194	0.9%	77	0.4%	77	0.4%	53	0.2%
	Inquisivi	5,005	95.9%	54	1.0%	62	1.2%	26	0.5%	13	0.2%	31	0.6%	15	0.3%
	Quime	2,740	90.6%	94	3.1%	117	3.9%	38	1.3%	10	0.3%	7	0.2%	13	0.4%
	Cajuata	3,541	94.4%	85	2.3%	57	1.5%	34	0.9%	8	0.2%	11	0.3%	11	0.3%
	Colquiri	6,862	96.0%	79	1.1%	62	0.9%	70	1.0%	39	0.5%	19	0.3%	11	0.2%
	Ichoca	1,824	98.4%	4	0.2%	15	0.8%	3	0.2%	4	0.2%	2	0.1%	0	0.0%
	Licomapampa (V. Libertad)	790	92.8%	7	0.8%	13	1.5%	23	2.7%	3	0.4%	7	0.8%	3	0.4%
Sud Yungas		36,493	92.8%	999	2.5%	869	2.2%	302	0.8%	179	0.5%	210	0.5%	185	0.5%
	Chulumani	7,331	90.7%	268	3.3%	202	2.5%	103	1.3%	45	0.6%	37	0.5%	79	1.0%
	Irupana	5,669	92.3%	177	2.9%	144	2.3%	62	1.0%	22	0.4%	26	0.4%	26	0.4%
	Yanacachi	1,998	93.5%	57	2.7%	48	2.2%	21	1.0%	3	0.1%	1	0.0%	4	0.2%
	Palos Blancos	8,760	92.2%	319	3.4%	283	3.0%	43	0.5%	37	0.4%	23	0.2%	20	0.2%
	La Asunta	12,735	94.6%	178	1.3%	192	1.4%	73	0.5%	72	0.5%	123	0.9%	56	0.4%

Elecciones Presidenciales, Diciembre 2009												
BSD		Blanco		Nulo		Valido		Emitido		Registrado	La Paz	
Votos	%	Votos	%	Votos	%	Votos	%	Votos	%	Votos	Municipios	Provincias
60	0.2%	1,530	5.3%	558	1.9%	26,869	92.8%	28,957	96.4%	30,031	Larecaja	
10	0.1%	373	4.5%	181	2.2%	7,661	93.3%	8,215	97.2%	8,448	Sorata	
18	0.4%	232	4.6%	108	2.1%	4,728	93.3%	5,068	96.1%	5,272	Guanay	
7	0.3%	122	4.7%	33	1.3%	2,449	94.0%	2,604	95.9%	2,715	Tacacoma	
3	0.3%	119	11.5%	18	1.7%	898	86.8%	1,035	96.9%	1,068	Quiabaya	
1	0.1%	33	3.3%	15	1.5%	958	95.2%	1,006	98.9%	1,017	Combaya	
4	0.1%	109	2.8%	59	1.5%	3,757	95.7%	3,925	95.5%	4,111	Tipuani	
12	0.3%	312	7.2%	91	2.1%	3,948	90.7%	4,351	96.5%	4,509	Mapiri	
5	0.2%	230	8.4%	53	1.9%	2,470	89.7%	2,753	95.2%	2,891	Teoponte	
52	0.7%	872	10.2%	299	3.5%	7,370	86.3%	8,541	95.2%	8,973	F. Tamayo	
45	0.9%	752	12.2%	238	3.9%	5,160	83.9%	6,150	94.2%	6,527	Apolo	
7	0.3%	120	5.0%	61	2.6%	2,210	92.4%	2,391	97.8%	2,446	Pelechuco	
82	0.2%	1,950	3.7%	1,087	2.0%	50,127	94.3%	53,164	97.1%	54,775	Ingavi	
46	0.2%	877	2.8%	610	1.9%	30,102	95.3%	31,589	96.5%	32,719	Viacha	
5	0.2%	248	7.1%	84	2.4%	3,149	90.5%	3,481	97.2%	3,583	Guaqui	
5	0.1%	248	4.9%	136	2.7%	4,714	92.5%	5,098	98.3%	5,188	Tiahuanacu	
10	0.4%	202	6.4%	99	3.2%	2,835	90.4%	3,136	96.5%	3,249	Desaguadero	
3	0.1%	83	3.9%	34	1.6%	2,034	94.6%	2,151	98.0%	2,195	San A. de Machaca	
9	0.2%	240	4.4%	93	1.7%	5,085	93.9%	5,418	98.3%	5,513	J. de Machaca	
4	0.2%	52	2.3%	31	1.4%	2,208	96.4%	2,291	98.4%	2,328	Taraco	
20	0.1%	465	2.5%	261	1.4%	18,136	96.2%	18,862	97.9%	19,275	Loayza	
2	0.0%	46	0.9%	38	0.8%	4,934	98.3%	5,018	98.3%	5,106	Luribay	
7	0.1%	171	3.0%	116	2.1%	5,361	94.9%	5,648	97.6%	5,786	Sapahaqui	
7	0.3%	60	2.1%	43	1.5%	2,779	96.4%	2,882	98.1%	2,938	Yaco	
0	0.0%	3	0.3%	2	0.2%	863	99.4%	868	99.1%	876	Malla	
4	0.1%	185	4.2%	62	1.4%	4,199	94.4%	4,446	97.3%	4,569	Cairoma	
38	0.2%	953	4.1%	409	1.8%	21,850	94.1%	23,212	97.4%	23,826	Inquisivi	
14	0.3%	193	3.5%	71	1.3%	5,220	95.2%	5,484	97.4%	5,631	Inquisivi	
5	0.2%	164	5.0%	82	2.5%	3,024	92.5%	3,270	96.7%	3,380	Quime	
5	0.1%	276	6.7%	85	2.1%	3,752	91.2%	4,113	97.1%	4,235	Cajuata	
7	0.1%	212	2.8%	133	1.8%	7,149	95.4%	7,494	97.7%	7,672	Colquiri	
2	0.1%	45	2.3%	17	0.9%	1,854	96.8%	1,916	98.7%	1,942	Ichoca	
5	0.6%	63	6.7%	21	2.2%	851	91.0%	935	96.8%	966	Licomapampa (V. Libertad)	
88	0.2%	1,764	4.2%	864	2.1%	39,325	93.7%	41,953	96.6%	43,437	Sud Yungas	
15	0.2%	294	3.4%	200	2.3%	8,080	94.2%	8,574	96.6%	8,879	Chulumani	
14	0.2%	309	4.7%	137	2.1%	6,140	93.2%	6,586	96.5%	6,822	Irupana	
4	0.2%	79	3.5%	33	1.5%	2,136	95.0%	2,248	96.5%	2,329	Yanacachi	
18	0.2%	484	4.8%	200	2.0%	9,503	93.3%	10,187	96.2%	10,586	Palos Blancos	
37	0.3%	598	4.2%	294	2.0%	13,466	93.8%	14,358	96.9%	14,821	La Asunta	

Elecciones Presidenciales, Diciembre 2009															
La Paz		MAS-IPSP		PPB-Conv.		UN		AS		MUSPA		GENTE		PULSO	
Provincias	Municipios	Votos	%	Votos	%	Votos	%	Votos	%	Votos	%	Votos	%	Votos	%
Los Andes		29,207	97.3%	143	0.5%	233	0.8%	92	0.3%	85	0.3%	129	0.4%	76	0.3%
	Pucarani	11,748	97.2%	49	0.4%	109	0.9%	37	0.3%	28	0.2%	50	0.4%	38	0.3%
	Laja	6,675	97.1%	39	0.6%	60	0.9%	22	0.3%	20	0.3%	34	0.5%	14	0.2%
	Batallas	7,862	97.5%	40	0.5%	51	0.6%	18	0.2%	33	0.4%	29	0.4%	18	0.2%
	Puerto Pérez	2,922	97.5%	15	0.5%	13	0.4%	15	0.5%	4	0.1%	16	0.5%	6	0.2%
Aroma		34,527	96.1%	324	0.9%	478	1.3%	227	0.6%	105	0.3%	151	0.4%	69	0.2%
	Sica Sica	9,066	96.5%	62	0.7%	95	1.0%	71	0.8%	19	0.2%	60	0.6%	9	0.1%
	Umala	3,266	95.5%	36	1.1%	44	1.3%	34	1.0%	9	0.3%	15	0.4%	5	0.1%
	Ayo Ayo	3,082	96.7%	25	0.8%	25	0.8%	15	0.5%	13	0.4%	6	0.2%	11	0.3%
	Calamarca	5,269	97.1%	33	0.6%	38	0.7%	23	0.4%	13	0.2%	25	0.5%	12	0.2%
	Patacamaya	9,012	94.7%	138	1.5%	214	2.2%	61	0.6%	37	0.4%	29	0.3%	15	0.2%
	Colquencha	3,569	96.6%	24	0.6%	40	1.1%	16	0.4%	13	0.4%	10	0.3%	15	0.4%
	Collana (Aroma)	1,263	96.6%	6	0.5%	22	1.7%	7	0.5%	1	0.1%	6	0.5%	2	0.2%
Nor Yungas		14,694	90.8%	646	4.0%	510	3.2%	123	0.8%	65	0.4%	60	0.4%	53	0.3%
	Coroico	6,755	88.3%	447	5.8%	321	4.2%	56	0.7%	24	0.3%	20	0.3%	13	0.2%
	Coripata	7,939	93.0%	199	2.3%	189	2.2%	67	0.8%	41	0.5%	40	0.5%	40	0.5%
A. Ituralde		3,707	67.2%	1,206	21.9%	386	7.0%	124	2.2%	31	0.6%	17	0.3%	11	0.2%
	Ixiamas	1,679	66.4%	527	20.8%	174	6.9%	98	3.9%	14	0.6%	11	0.4%	7	0.3%
	San Buenaventura	2,028	67.9%	679	22.7%	212	7.1%	26	0.9%	17	0.6%	6	0.2%	4	0.1%
B. Saavedra		4,043	96.0%	22	0.5%	33	0.8%	32	0.8%	13	0.3%	47	1.1%	17	0.4%
	Charazani	3,380	95.9%	21	0.6%	28	0.8%	25	0.7%	9	0.3%	42	1.2%	14	0.4%
	Curva	663	96.1%	1	0.1%	5	0.7%	7	1.0%	4	0.6%	5	0.7%	3	0.4%
Manco Kapac		9,146	93.2%	295	3.0%	183	1.9%	63	0.6%	33	0.3%	46	0.5%	27	0.3%
	Copacabana	6,214	93.1%	219	3.3%	132	2.0%	43	0.6%	21	0.3%	23	0.3%	17	0.3%
	San P. de Tiquina	2,213	92.6%	67	2.8%	46	1.9%	16	0.7%	10	0.4%	22	0.9%	10	0.4%
	Tito Yupanqui (Parquipujui)	719	96.6%	9	1.2%	5	0.7%	4	0.5%	2	0.3%	1	0.1%	0	0.0%
G. Villaroel		6,312	98.2%	18	0.3%	33	0.5%	27	0.4%	9	0.1%	18	0.3%	3	0.0%
	San P. de Curahuara	2,928	98.4%	6	0.2%	14	0.5%	11	0.4%	2	0.1%	10	0.3%	1	0.0%
	Papel Pampa	2,875	97.9%	11	0.4%	17	0.6%	16	0.5%	6	0.2%	7	0.2%	2	0.1%
	Chacarilla	509	98.6%	1	0.2%	2	0.4%	0	0.0%	1	0.2%	1	0.2%	0	0.0%
Gral. J.M. Pando		2,006	97.0%	8	0.4%	22	1.1%	10	0.5%	5	0.2%	6	0.3%	7	0.3%
	Santiago de Machaca	1,581	97.1%	5	0.3%	16	1.0%	8	0.5%	4	0.2%	4	0.2%	7	0.4%
	Catacora	425	96.8%	3	0.7%	6	1.4%	2	0.5%	1	0.2%	2	0.5%	0	0.0%
Caranavi		23,798	91.9%	804	3.1%	835	3.2%	205	0.8%	72	0.3%	76	0.3%	52	0.2%
	Caranavi	23,798	91.9%	804	3.1%	835	3.2%	205	0.8%	72	0.3%	76	0.3%	52	0.2%

Elecciones Presidenciales, Diciembre 2009												
BSD		Blanco		Nulo		Valido		Emitido		Registrado	La Paz	
Votos	%	Votos	%	Votos	%	Votos	%	Votos	%	Votos	Municipios	Provincias
64	0.2%	1,350	4.2%	663	2.1%	30,029	93.7%	32,042	98.0%	32,704		Los Andes
31	0.3%	581	4.5%	314	2.4%	12,090	93.1%	12,985	97.6%	13,309	Pucarani	
12	0.2%	353	4.8%	176	2.4%	6,876	92.9%	7,405	98.3%	7,530	Laja	
14	0.2%	261	3.1%	103	1.2%	8,065	95.7%	8,429	98.2%	8,581	Batallas	
7	0.2%	155	4.8%	70	2.2%	2,998	93.0%	3,223	98.1%	3,284	Puerto Pérez	
61	0.2%	1,253	3.3%	626	1.7%	35,942	95.0%	37,821	97.6%	38,736		Aroma
12	0.1%	408	4.1%	145	1.5%	9,394	94.4%	9,947	97.9%	10,159	Sica Sica	
11	0.3%	185	5.0%	117	3.1%	3,420	91.9%	3,722	97.6%	3,815	Umala	
9	0.3%	140	4.1%	59	1.7%	3,186	94.1%	3,385	97.4%	3,474	Ayo Ayo	
13	0.2%	133	2.4%	92	1.6%	5,426	96.0%	5,651	98.1%	5,763	Calamarca	
9	0.1%	273	2.7%	144	1.4%	9,515	95.8%	9,932	96.9%	10,251	Patacamaya	
6	0.2%	77	2.0%	46	1.2%	3,693	96.8%	3,816	98.3%	3,882	Colquencha	
1	0.1%	37	2.7%	23	1.7%	1,308	95.6%	1,368	98.3%	1,392	Collana (Aroma)	
34	0.2%	620	3.6%	338	2.0%	16,185	94.4%	17,143	96.8%	17,710		Nor Yungas
14	0.2%	343	4.2%	147	1.8%	7,650	94.0%	8,140	96.5%	8,433	Coroico	
20	0.2%	277	3.1%	191	2.1%	8,535	94.8%	9,003	97.0%	9,277	Coripata	
32	0.6%	342	5.7%	156	2.6%	5,514	91.7%	6,012	93.5%	6,432		A. Ituralde
19	0.8%	138	5.0%	77	2.8%	2,529	92.2%	2,744	92.4%	2,969	Ixiamas	
13	0.4%	204	6.2%	79	2.4%	2,985	91.3%	3,268	94.4%	3,463	San Buenaventura	
6	0.1%	272	5.9%	113	2.5%	4,213	91.6%	4,598	96.8%	4,752		B. Saavedra
4	0.1%	246	6.4%	92	2.4%	3,523	91.2%	3,861	96.7%	3,992	Charazani	
2	0.3%	26	3.5%	21	2.8%	690	93.6%	737	97.0%	760	Curva	
18	0.2%	392	3.8%	237	2.3%	9,811	94.0%	10,440	97.1%	10,750		Manco Kapac
8	0.1%	230	3.3%	132	1.9%	6,677	94.9%	7,039	97.3%	7,238	Copacabana	
6	0.3%	129	4.9%	96	3.7%	2,390	91.4%	2,615	96.8%	2,702	San P. de Tiquina	
4	0.5%	33	4.2%	9	1.1%	744	94.7%	786	97.0%	810	Tito Yupanqui (Parquipujui)	
9	0.1%	102	1.5%	91	1.4%	6,429	97.1%	6,622	97.5%	6,789		G. Villaroel
5	0.2%	34	1.1%	41	1.3%	2,977	97.5%	3,052	98.0%	3,115	San P. de Curahuara	
2	0.1%	42	1.4%	34	1.1%	2,936	97.5%	3,012	97.1%	3,102	Papel Pampa	
2	0.4%	26	4.7%	16	2.9%	516	92.5%	558	97.6%	572	Chacarilla	
4	0.2%	88	4.0%	41	1.9%	2,068	94.1%	2,197	97.2%	2,261		Gral. J.M. Pando
4	0.2%	79	4.5%	35	2.0%	1,629	93.5%	1,743	97.4%	1,790	Santiago de Machaca	
0	0.0%	9	2.0%	6	1.3%	439	96.7%	454	96.4%	471	Catacora	
55	0.2%	1,066	3.9%	520	1.9%	25,897	94.2%	27,483	96.3%	28,531		Caranavi
55	0.2%	1,066	3.9%	520	1.9%	25,897	94.2%	27,483	96.3%	28,531	Caranavi	

Elecciones Presidenciales, Diciembre 2009															
Oruro		MAS-IPSP		PPB-Conv.		UN		AS		MUSPA		GENTE		PULSO	
Provincias	Municipios	Votos	%	Votos	%	Votos	%	Votos	%	Votos	%	Votos	%	Votos	%
Total Departamental		178,363	79.5%	20,170	9.0%	13,870	6.2%	8,431	3.8%	1,603	0.7%	908	0.4%	666	0.3%
Cercado		114,344	73.7%	18,550	12.0%	12,455	8.0%	7,062	4.5%	1,305	0.8%	670	0.4%	521	0.3%
	Oruro	98,752	71.4%	18,279	13.2%	12,062	8.7%	6,614	4.8%	1,244	0.9%	608	0.4%	467	0.3%
	Caracollo	8,363	91.3%	199	2.2%	226	2.5%	258	2.8%	35	0.4%	29	0.3%	28	0.3%
	El Choro	1,640	94.6%	17	1.0%	32	1.8%	24	1.4%	8	0.5%	4	0.2%	3	0.2%
	Soracachi	5,589	92.7%	55	0.9%	135	2.2%	166	2.8%	18	0.3%	29	0.5%	23	0.4%
Avaroa		12,900	93.7%	213	1.5%	290	2.1%	201	1.5%	51	0.4%	59	0.4%	26	0.2%
	Challapata	11,472	93.2%	207	1.7%	275	2.2%	190	1.5%	51	0.4%	57	0.5%	25	0.2%
	Santuario de Quillacas	1,428	97.5%	6	0.4%	15	1.0%	11	0.8%	0	0.0%	2	0.1%	1	0.1%
Carangas		4,176	95.2%	57	1.3%	38	0.9%	67	1.5%	17	0.4%	16	0.4%	5	0.1%
	Corque	3,537	94.8%	55	1.5%	35	0.9%	63	1.7%	14	0.4%	11	0.3%	5	0.1%
	Coque Cota	639	97.4%	2	0.3%	3	0.5%	4	0.6%	3	0.5%	5	0.8%	0	0.0%
Sajama		4,036	95.8%	53	1.3%	50	1.2%	29	0.7%	11	0.3%	18	0.4%	6	0.1%
	Curahuara de Carangas	2,059	95.3%	36	1.7%	24	1.1%	12	0.6%	7	0.3%	13	0.6%	4	0.2%
	Turco	1,977	96.3%	17	0.8%	26	1.3%	17	0.8%	4	0.2%	5	0.2%	2	0.1%
Litoral		1,570	84.0%	108	5.8%	76	4.1%	84	4.5%	14	0.7%	4	0.2%	6	0.3%
	Huachacalla	425	86.2%	26	5.3%	19	3.9%	14	2.8%	5	1.0%	1	0.2%	1	0.2%
	Escara	383	84.0%	31	6.8%	22	4.8%	15	3.3%	3	0.7%	0	0.0%	1	0.2%
	Cruz de Machacamarca	322	82.6%	30	7.7%	16	4.1%	14	3.6%	0	0.0%	3	0.8%	2	0.5%
	Yunguyo del Litoral	89	89.9%	1	1.0%	1	1.0%	7	7.1%	1	1.0%	0	0.0%	0	0.0%
	Esmeralda	351	81.4%	20	4.6%	18	4.2%	34	7.9%	5	1.2%	0	0.0%	2	0.5%
Poopó		5,389	88.8%	161	2.7%	193	3.2%	235	3.9%	30	0.5%	30	0.5%	14	0.2%
	Villa Poopó	2,241	89.6%	50	2.0%	48	1.9%	138	5.5%	13	0.5%	4	0.2%	5	0.2%
	Pazña	2,112	90.6%	66	2.8%	61	2.6%	46	2.0%	10	0.4%	23	1.0%	6	0.3%
	Antequera	1,036	83.9%	45	3.6%	84	6.8%	51	4.1%	7	0.6%	3	0.2%	3	0.2%

Elecciones Presidenciales, Diciembre 2009												
BSD		Blanco		Nulo		Valido		Emitido		Registrado	Oruro	
Votos	%	Votos	%	Votos	%	Votos	%	Votos	%	Votos	Municipios	Provincias
450	0.2%	7,585	3.2%	5,841	2.5%	224,461	94.4%	237,887	95.2%	249,780	Total Departamental	
304	0.2%	4,305	2.6%	4,182	2.6%	155,211	94.8%	163,698	94.8%	172,661	Cercado	
266	0.2%	3,316	2.3%	3,700	2.5%	138,292	95.2%	145,308	94.4%	153,879	Oruro	
21	0.2%	453	4.6%	209	2.1%	9,159	93.3%	9,821	98.0%	10,021	Caracollo	
5	0.3%	104	5.5%	40	2.1%	1,733	92.3%	1,877	96.9%	1,938	El Choro	
12	0.2%	432	6.5%	233	3.5%	6,027	90.1%	6,692	98.1%	6,823	Soracachi	
32	0.2%	910	6.0%	428	2.8%	13,772	91.1%	15,110	96.3%	15,691	Avaroa	
31	0.3%	866	6.4%	401	3.0%	12,308	90.7%	13,575	96.2%	14,109	Challapata	
1	0.1%	44	2.9%	27	1.8%	1,464	95.4%	1,535	97.0%	1,582	Santuario de Quillacas	
12	0.3%	155	3.3%	121	2.6%	4,388	94.1%	4,664	95.8%	4,868	Carangas	
12	0.3%	126	3.2%	103	2.6%	3,732	94.2%	3,961	96.3%	4,114	Corque	
0	0.0%	29	4.1%	18	2.6%	656	93.3%	703	93.2%	754	Coque Cota	
11	0.3%	188	4.2%	75	1.7%	4,214	94.1%	4,477	96.1%	4,660	Sajama	
5	0.2%	136	5.8%	46	2.0%	2,160	92.2%	2,342	94.8%	2,471	Curahuara de Carangas	
6	0.3%	52	2.4%	29	1.4%	2,054	96.2%	2,135	97.5%	2,189	Turco	
7	0.4%	63	3.2%	16	0.8%	1,869	95.9%	1,948	92.5%	2,106	Litoral	
2	0.4%	16	3.1%	5	1.0%	493	95.9%	514	93.5%	550	Huachacalla	
1	0.2%	22	4.6%	4	0.8%	456	94.6%	482	94.3%	511	Escara	
3	0.8%	10	2.5%	2	0.5%	390	97.0%	402	93.3%	431	Cruz de Machacamarca	
0	0.0%	1	1.0%	1	1.0%	99	98.0%	101	86.3%	117	Yunguyo del Litoral	
1	0.2%	14	3.1%	4	0.9%	431	96.0%	449	90.3%	497	Esmeralda	
15	0.2%	323	4.9%	164	2.5%	6,067	92.6%	6,554	97.0%	6,758	Poopó	
3	0.1%	131	4.8%	75	2.8%	2,502	92.4%	2,708	96.7%	2,799	Villa Poopó	
6	0.3%	140	5.5%	57	2.3%	2,330	92.2%	2,527	96.9%	2,607	Pazña	
6	0.5%	52	3.9%	32	2.4%	1,235	93.6%	1,319	97.6%	1,352	Antequera	

Elecciones Presidenciales, Diciembre 2009

Oruro		MAS-IPSP		PPB-Conv.		UN		AS		MUSPA		GENTE		PULSO	
Provincias	Municipios	Votos	%	Votos	%	Votos	%	Votos	%	Votos	%	Votos	%	Votos	%
P. Dalence		12,881	88.5%	671	4.6%	397	2.7%	433	3.0%	83	0.6%	36	0.2%	33	0.2%
	Huanuni	11,127	88.8%	586	4.7%	302	2.4%	373	3.0%	73	0.6%	29	0.2%	24	0.2%
	Machacamarca	1,754	86.7%	85	4.2%	95	4.7%	60	3.0%	10	0.5%	7	0.3%	9	0.4%
L. Cabrera		3,713	96.8%	26	0.7%	24	0.6%	35	0.9%	9	0.2%	8	0.2%	10	0.3%
	Salinas de G. Mendoza	2,745	96.8%	21	0.7%	19	0.7%	31	1.1%	7	0.2%	3	0.1%	4	0.1%
	Pampa Aullagas	968	97.0%	5	0.5%	5	0.5%	4	0.4%	2	0.2%	5	0.5%	6	0.6%
Sabaya (Atahuallpa)		3,319	91.8%	115	3.2%	107	3.0%	52	1.4%	10	0.3%	9	0.2%	2	0.1%
	Sabaya	2,560	90.7%	105	3.7%	92	3.3%	44	1.6%	9	0.3%	8	0.3%	1	0.0%
	Coipasa	322	91.5%	10	2.8%	13	3.7%	5	1.4%	1	0.3%	1	0.3%	0	0.0%
	Chipaya	437	98.6%	0	0.0%	2	0.5%	3	0.7%	0	0.0%	0	0.0%	1	0.2%
Saucari		2,793	94.5%	38	1.3%	32	1.1%	50	1.7%	16	0.5%	8	0.3%	11	0.4%
	Toledo	2,793	94.5%	38	1.3%	32	1.1%	50	1.7%	16	0.5%	8	0.3%	11	0.4%
T. Barron		2,004	94.1%	25	1.2%	47	2.2%	26	1.2%	13	0.6%	4	0.2%	8	0.4%
	Eucaliptus	2,004	94.1%	25	1.2%	47	2.2%	26	1.2%	13	0.6%	4	0.2%	8	0.4%
Sud Carangas		2,864	96.1%	25	0.8%	37	1.2%	21	0.7%	12	0.4%	9	0.3%	8	0.3%
	Santiago de Andamarca	1,987	96.1%	14	0.7%	28	1.4%	10	0.5%	9	0.4%	8	0.4%	8	0.4%
	Belén de Andamarca	877	96.1%	11	1.2%	9	1.0%	11	1.2%	3	0.3%	1	0.1%	0	0.0%
San P. de Totora		1,973	97.9%	10	0.5%	9	0.4%	11	0.5%	3	0.1%	4	0.2%	4	0.2%
	Totora	1,973	97.9%	10	0.5%	9	0.4%	11	0.5%	3	0.1%	4	0.2%	4	0.2%
S. Pagador		3,530	95.2%	47	1.3%	48	1.3%	43	1.2%	12	0.3%	12	0.3%	8	0.2%
	Santiago de Huari	3,530	95.2%	47	1.3%	48	1.3%	43	1.2%	12	0.3%	12	0.3%	8	0.2%
Mejillones		505	88.6%	14	2.5%	20	3.5%	21	3.7%	6	1.1%	4	0.7%	0	0.0%
	La Rivera	163	84.9%	2	1.0%	14	7.3%	7	3.6%	2	1.0%	4	2.1%	0	0.0%
	Todos Santos	216	90.0%	9	3.8%	4	1.7%	8	3.3%	3	1.3%	0	0.0%	0	0.0%
	Carangas	126	91.3%	3	2.2%	2	1.4%	6	4.3%	1	0.7%	0	0.0%	0	0.0%
Nor Carangas		2,366	91.8%	57	2.2%	47	1.8%	61	2.4%	11	0.4%	17	0.7%	4	0.2%
	Huayllamarca	2,366	91.8%	57	2.2%	47	1.8%	61	2.4%	11	0.4%	17	0.7%	4	0.2%

Elecciones Presidenciales, Diciembre 2009												
BSD		Blanco		Nulo		Valido		Emitido		Registrado	Oruro	
Votos	%	Votos	%	Votos	%	Votos	%	Votos	%	Votos	Municipios	Provincias
21	0.1%	483	3.1%	369	2.4%	14,555	94.5%	15,407	96.5%	15,963	P. Dalence	
18	0.1%	414	3.1%	328	2.5%	12,532	94.4%	13,274	96.7%	13,725	Huanuni	
3	0.1%	69	3.2%	41	1.9%	2,023	94.8%	2,133	95.3%	2,238	Machacamarca	
9	0.2%	191	4.7%	72	1.8%	3,834	93.6%	4,097	96.2%	4,258	L. Cabrera	
6	0.2%	117	3.9%	50	1.7%	2,836	94.4%	3,003	95.6%	3,140	Salinas de G. Mendoza	
3	0.3%	74	6.8%	22	2.0%	998	91.2%	1,094	97.9%	1,118	Pampa Aullagas	
3	0.1%	69	1.9%	35	0.9%	3,617	97.2%	3,721	90.4%	4,114	Sabaya (Atahuallpa)	
3	0.1%	37	1.3%	29	1.0%	2,822	97.7%	2,888	95.5%	3,023	Sabaya	
0	0.0%	7	1.9%	2	0.6%	352	97.5%	361	98.1%	368	Coipasa	
0	0.0%	25	5.3%	4	0.8%	443	93.9%	472	65.3%	723	Chipaya	
6	0.2%	158	5.0%	70	2.2%	2,954	92.8%	3,182	96.1%	3,311	Saucari	
6	0.2%	158	5.0%	70	2.2%	2,954	92.8%	3,182	96.1%	3,311	Toledo	
3	0.1%	71	3.2%	36	1.6%	2,130	95.2%	2,237	96.8%	2,312	T. Barron	
3	0.1%	71	3.2%	36	1.6%	2,130	95.2%	2,237	96.8%	2,312	Eucaliptus	
5	0.2%	126	4.0%	48	1.5%	2,981	94.5%	3,155	96.6%	3,265	Sud Carangas	
4	0.2%	98	4.4%	37	1.7%	2,068	93.9%	2,203	96.6%	2,281	Santiago de Andamarca	
1	0.1%	28	2.9%	11	1.2%	913	95.9%	952	96.7%	984	Belén de Andamarca	
2	0.1%	196	8.7%	38	1.7%	2,016	89.6%	2,250	101.5%	2,216	San P. de Totora	
2	0.1%	196	8.7%	38	1.7%	2,016	89.6%	2,250	101.5%	2,216	Totora	
7	0.2%	204	5.0%	137	3.4%	3,707	91.6%	4,048	97.3%	4,161	S. Pagador	
7	0.2%	204	5.0%	137	3.4%	3,707	91.6%	4,048	97.3%	4,161	Santiago de Huari	
0	0.0%	15	2.5%	6	1.0%	570	96.4%	591	95.9%	616	Mejillones	
0	0.0%	5	2.5%	3	1.5%	192	96.0%	200	93.9%	213	La Rivera	
0	0.0%	9	3.6%	3	1.2%	240	95.2%	252	97.7%	258	Todos Santos	
0	0.0%	1	0.7%	0	0.0%	138	99.3%	139	95.9%	145	Carangas	
13	0.5%	128	4.7%	44	1.6%	2,576	93.7%	2,748	97.4%	2,820	Nor Carangas	
13	0.5%	128	4.7%	44	1.6%	2,576	93.7%	2,748	97.4%	2,820	Huayllamarca	

Elecciones Presidenciales, Diciembre 2009															
Potosí		MAS-IPSP		PPB-Conv.		UN		AS		MUSPA		GENTE		PULSO	
Provincias	Municipios	Votos	%	Votos	%	Votos	%	Votos	%	Votos	%	Votos	%	Votos	%
Total Departamental		243,855	78.3%	13,238	4.3%	7,375	2.4%	41,767	13.4%	1,678	0.5%	1,504	0.5%	945	0.3%
Tomas Frias		62,318	58.9%	6,253	5.9%	2,637	2.5%	33,186	31.4%	460	0.4%	351	0.3%	223	0.2%
	Potosí	53,698	56.5%	6,199	6.5%	2,518	2.7%	31,478	33.1%	432	0.5%	273	0.3%	162	0.2%
	Tinguipaya	5,180	74.8%	26	0.4%	67	1.0%	1,508	21.8%	18	0.3%	55	0.8%	45	0.6%
	Yocalla	2,729	90.0%	27	0.9%	46	1.5%	180	5.9%	7	0.2%	18	0.6%	15	0.5%
	Urmiri	711	95.2%	1	0.1%	6	0.8%	20	2.7%	3	0.4%	5	0.7%	1	0.1%
R. Bustillo		27,971	82.6%	2,060	6.1%	1,064	3.1%	2,047	6.0%	339	1.0%	132	0.4%	120	0.4%
	Uncía	5,805	77.6%	709	9.5%	205	2.7%	610	8.2%	49	0.7%	27	0.4%	39	0.5%
	Chayanta	4,697	89.3%	94	1.8%	108	2.1%	217	4.1%	34	0.6%	34	0.6%	30	0.6%
	Llallagua	15,084	80.9%	1,238	6.6%	728	3.9%	1,176	6.3%	251	1.3%	60	0.3%	44	0.2%
	Chiquihuta	2,385	95.2%	19	0.8%	23	0.9%	44	1.8%	5	0.2%	11	0.4%	7	0.3%
C. Saavedra		16,899	91.2%	247	1.3%	223	1.2%	737	4.0%	83	0.4%	151	0.8%	91	0.5%
	Betanzos	10,617	90.3%	203	1.7%	171	1.5%	488	4.2%	50	0.4%	100	0.9%	58	0.5%
	Chaquí	2,887	89.4%	37	1.1%	28	0.9%	180	5.6%	22	0.7%	32	1.0%	24	0.7%
	Tacobamba	3,395	95.9%	7	0.2%	24	0.7%	69	1.9%	11	0.3%	19	0.5%	9	0.3%
Chayanta		25,584	92.3%	237	0.9%	387	1.4%	780	2.8%	158	0.6%	305	1.1%	158	0.6%
	Colquechaca	9,505	93.3%	90	0.9%	127	1.2%	249	2.4%	47	0.5%	86	0.8%	48	0.5%
	Ravelo	5,236	91.8%	62	1.1%	95	1.7%	132	2.3%	51	0.9%	66	1.2%	34	0.6%
	Pocoata	7,500	94.6%	44	0.6%	67	0.8%	207	2.6%	29	0.4%	38	0.5%	27	0.3%
	Ocurí	3,343	85.8%	41	1.1%	98	2.5%	192	4.9%	31	0.8%	115	3.0%	49	1.3%
Charcas		10,127	94.3%	186	1.7%	111	1.0%	133	1.2%	36	0.3%	56	0.5%	43	0.4%
	San P. de Buena Vista	6,647	94.2%	133	1.9%	69	1.0%	89	1.3%	19	0.3%	46	0.7%	28	0.4%
	Toro Toro	3,480	94.6%	53	1.4%	42	1.1%	44	1.2%	17	0.5%	10	0.3%	15	0.4%
Nor Chichas		11,829	92.5%	256	2.0%	144	1.1%	389	3.0%	53	0.4%	54	0.4%	45	0.4%
	Cotagaita	8,266	92.5%	212	2.4%	116	1.3%	244	2.7%	38	0.4%	24	0.3%	28	0.3%
	Vitichi	3,563	92.5%	44	1.1%	28	0.7%	145	3.8%	15	0.4%	30	0.8%	17	0.4%
A. de Ibañez		9,843	94.9%	152	1.5%	98	0.9%	107	1.0%	74	0.7%	32	0.3%	32	0.3%
	Sacaca	6,447	93.9%	139	2.0%	77	1.1%	77	1.1%	61	0.9%	25	0.4%	21	0.3%
	Caripuyo	3,396	96.9%	13	0.4%	21	0.6%	30	0.9%	13	0.4%	7	0.2%	11	0.3%

Elecciones Presidenciales, Diciembre 2009												
BSD		Blanco		Nulo		Valido		Emitido		Registrado	Potosí	
Votos	%	Votos	%	Votos	%	Votos	%	Votos	%	Votos	Municipios	Provincias
983	0.3%	21,942	6.4%	10,382	3.0%	311,345	90.6%	343,669	95.0%	361,895	Total Departamental	
293	0.3%	4,173	3.7%	3,235	2.9%	105,721	93.5%	113,129	94.8%	119,340	Tomas Frias	
258	0.3%	2,974	3.0%	2,802	2.8%	95,018	94.3%	100,794	94.6%	106,508	Potosí	
26	0.4%	895	11.0%	349	4.3%	6,925	84.8%	8,169	96.1%	8,504	Tinguipaya	
9	0.3%	272	8.1%	68	2.0%	3,031	89.9%	3,371	96.5%	3,493	Yocalla	
0	0.0%	32	4.0%	16	2.0%	747	94.0%	795	95.2%	835	Urmiri	
150	0.4%	2,852	7.5%	1,462	3.8%	33,883	88.7%	38,197	95.9%	39,828	R. Bustillo	
34	0.5%	915	10.4%	438	5.0%	7,478	84.7%	8,831	96.0%	9,200	Uncía	
43	0.8%	614	10.0%	248	4.1%	5,257	85.9%	6,119	96.7%	6,325	Chayanta	
63	0.3%	1,039	5.1%	682	3.3%	18,644	91.5%	20,365	95.4%	21,337	Llallagua	
10	0.4%	284	9.9%	94	3.3%	2,504	86.9%	2,882	97.2%	2,966	Chiquihuta	
92	0.5%	2,333	10.8%	670	3.1%	18,523	86.0%	21,526	95.4%	22,572	C. Saavedra	
64	0.5%	1,467	10.8%	397	2.9%	11,751	86.3%	13,615	95.4%	14,274	Betanzos	
21	0.6%	549	14.0%	154	3.9%	3,231	82.1%	3,934	94.3%	4,174	Chaquí	
7	0.2%	317	8.0%	119	3.0%	3,541	89.0%	3,977	96.4%	4,124	Tacobamba	
109	0.4%	4,776	14.2%	1,230	3.6%	27,718	82.2%	33,724	95.9%	35,167	Chayanta	
39	0.4%	1,686	13.8%	346	2.8%	10,191	83.4%	12,223	95.4%	12,807	Colquechaca	
27	0.5%	1,137	16.0%	256	3.6%	5,703	80.4%	7,096	96.3%	7,370	Ravelo	
14	0.2%	700	7.9%	254	2.9%	7,926	89.3%	8,880	96.6%	9,193	Pocoata	
29	0.7%	1,253	22.7%	374	6.8%	3,898	70.6%	5,525	95.3%	5,797	Ocurí	
43	0.4%	1,161	9.5%	349	2.9%	10,735	87.7%	12,245	94.8%	12,922	Charcas	
27	0.4%	816	10.0%	279	3.4%	7,058	86.6%	8,153	93.9%	8,687	San P. de Buena Vista	
16	0.4%	345	8.4%	70	1.7%	3,677	89.9%	4,092	96.6%	4,235	Toro Toro	
22	0.2%	702	5.1%	365	2.6%	12,792	92.3%	13,859	94.5%	14,668	Nor Chichas	
13	0.1%	344	3.6%	265	2.8%	8,941	93.6%	9,550	94.3%	10,124	Cotagaita	
9	0.2%	358	8.3%	100	2.3%	3,851	89.4%	4,309	94.8%	4,544	Vitichi	
31	0.3%	723	6.4%	230	2.0%	10,369	91.6%	11,322	97.5%	11,609	A. de Ibañez	
18	0.3%	517	6.8%	183	2.4%	6,865	90.7%	7,565	97.5%	7,762	Sacaca	
13	0.4%	206	5.5%	47	1.3%	3,504	93.3%	3,757	97.7%	3,847	Caripuyo	

Elecciones Presidenciales, Diciembre 2009															
Potosí		MAS-IPSP		PPB-Conv.		UN		AS		MUSPA		GENTE		PULSO	
Provincias	Municipios	Votos	%	Votos	%	Votos	%	Votos	%	Votos	%	Votos	%	Votos	%
Sud Chichas		19,715	82.1%	1,789	7.5%	967	4.0%	1,188	4.9%	184	0.8%	69	0.3%	43	0.2%
	Tupiza	15,362	81.6%	1,561	8.3%	830	4.4%	786	4.2%	163	0.9%	51	0.3%	30	0.2%
	Atocha	4,353	84.1%	228	4.4%	137	2.6%	402	7.8%	21	0.4%	18	0.3%	13	0.3%
Nor Lipez		4,151	91.3%	85	1.9%	92	2.0%	166	3.7%	20	0.4%	13	0.3%	5	0.1%
	Colcha "K" (Villa Martín)	3,940	91.9%	83	1.9%	85	2.0%	135	3.1%	18	0.4%	10	0.2%	5	0.1%
	San P. de Quemes	211	82.4%	2	0.8%	7	2.7%	31	12.1%	2	0.8%	3	1.2%	0	0.0%
Sud Lipez		1,690	95.8%	12	0.7%	11	0.6%	24	1.4%	5	0.3%	8	0.5%	6	0.3%
	San P. de Lipez	882	93.7%	8	0.9%	9	1.0%	18	1.9%	4	0.4%	6	0.6%	5	0.5%
	Mojinete	233	99.1%	1	0.4%	0	0.0%	1	0.4%	0	0.0%	0	0.0%	0	0.0%
	San A. de Esmoruco	575	97.6%	3	0.5%	2	0.3%	5	0.8%	1	0.2%	2	0.3%	1	0.2%
J.M. Linares		15,209	92.6%	166	1.0%	177	1.1%	535	3.3%	69	0.4%	104	0.6%	87	0.5%
	Puna (C. Villa Talavera)	7,271	92.5%	73	0.9%	79	1.0%	280	3.6%	34	0.4%	52	0.7%	32	0.4%
	Caiza 'D'	3,550	91.7%	64	1.7%	48	1.2%	151	3.9%	11	0.3%	17	0.4%	20	0.5%
	Ckochas	4,388	93.6%	29	0.6%	50	1.1%	104	2.2%	24	0.5%	35	0.7%	35	0.7%
A. Quijarro		16,256	84.3%	705	3.7%	399	2.1%	1,666	8.6%	104	0.5%	68	0.4%	39	0.2%
	Uyuni	9,175	81.9%	587	5.2%	319	2.8%	982	8.8%	70	0.6%	36	0.3%	21	0.2%
	Tomave	4,143	92.1%	73	1.6%	34	0.8%	184	4.1%	20	0.4%	19	0.4%	10	0.2%
	Porco	2,938	82.3%	45	1.3%	46	1.3%	500	14.0%	14	0.4%	13	0.4%	8	0.2%
Gral. B. Bilbao		2,955	93.6%	81	2.6%	27	0.9%	44	1.4%	11	0.3%	17	0.5%	6	0.2%
	Arapampa	1,320	94.2%	39	2.8%	13	0.9%	14	1.0%	6	0.4%	3	0.2%	1	0.1%
	Acasio	1,635	93.2%	42	2.4%	14	0.8%	30	1.7%	5	0.3%	14	0.8%	5	0.3%
D. Campos		2,223	95.3%	22	0.9%	29	1.2%	43	1.8%	1	0.0%	8	0.3%	4	0.2%
	Llica	1,711	95.1%	17	0.9%	23	1.3%	38	2.1%	0	0.0%	6	0.3%	3	0.2%
	Tahua	512	96.2%	5	0.9%	6	1.1%	5	0.9%	1	0.2%	2	0.4%	1	0.2%
M. Omiste		16,454	84.6%	975	5.0%	1,004	5.2%	715	3.7%	77	0.4%	136	0.7%	42	0.2%
	Villazón	16,454	84.6%	975	5.0%	1,004	5.2%	715	3.7%	77	0.4%	136	0.7%	42	0.2%
E. Baldívieso		631	95.6%	12	1.8%	5	0.8%	7	1.1%	4	0.6%	0	0.0%	1	0.2%
	San Agustín	631	95.6%	12	1.8%	5	0.8%	7	1.1%	4	0.6%	0	0.0%	1	0.2%

Elecciones Presidenciales, Diciembre 2009												
BSD		Blanco		Nulo		Valido		Emitido		Registrado	Potosí	
Votos	%	Votos	%	Votos	%	Votos	%	Votos	%	Votos	Municipios	Provincias
49	0.2%	1,189	4.6%	825	3.2%	24,004	92.3%	26,018	93.9%	27,708	Sud Chichas	
43	0.2%	1,008	4.9%	686	3.3%	18,826	91.7%	20,520	93.5%	21,942	Tupiza	
6	0.1%	181	3.3%	139	2.5%	5,178	94.2%	5,498	95.4%	5,766	Atocha	
13	0.3%	175	3.6%	90	1.9%	4,545	94.5%	4,810	94.9%	5,067	Nor Lipez	
13	0.3%	165	3.6%	89	2.0%	4,289	94.4%	4,543	95.1%	4,778	Colcha "K" (Villa Martín)	
0	0.0%	10	3.7%	1	0.4%	256	95.9%	267	92.4%	289	San P. de Quemes	
9	0.5%	68	3.6%	36	1.9%	1,765	94.4%	1,869	96.5%	1,936	Sud Lipez	
9	1.0%	38	3.8%	26	2.6%	941	93.6%	1,005	96.8%	1,038	San P. de Lipez	
0	0.0%	2	0.8%	1	0.4%	235	98.7%	238	94.8%	251	Mojinete	
0	0.0%	28	4.5%	9	1.4%	589	94.1%	626	96.8%	647	San A. de Esmoruco	
69	0.4%	1,548	8.4%	482	2.6%	16,416	89.0%	18,446	95.2%	19,369	J.M. Linares	
37	0.5%	755	8.5%	242	2.7%	7,858	88.7%	8,855	94.4%	9,376	Puna (C. Villa Talavera)	
11	0.3%	238	5.6%	120	2.8%	3,872	91.5%	4,230	95.9%	4,413	Caiza 'D'	
21	0.4%	555	10.4%	120	2.2%	4,686	87.4%	5,361	96.1%	5,580	Ckochas	
41	0.2%	792	3.8%	511	2.5%	19,278	93.7%	20,581	94.6%	21,764	A. Quijarro	
18	0.2%	444	3.7%	329	2.7%	11,208	93.5%	11,981	93.3%	12,846	Uyuni	
15	0.3%	195	4.1%	93	1.9%	4,498	94.0%	4,786	96.7%	4,951	Tomave	
8	0.2%	153	4.0%	89	2.3%	3,572	93.7%	3,814	96.1%	3,967	Porco	
16	0.5%	305	8.5%	110	3.1%	3,157	88.4%	3,572	96.6%	3,699	Gral. B. Bilbao	
6	0.4%	78	5.1%	44	2.9%	1,402	92.0%	1,524	97.6%	1,561	Arampampa	
10	0.6%	227	11.1%	66	3.2%	1,755	85.7%	2,048	95.8%	2,138	Acasio	
2	0.1%	39	1.6%	26	1.1%	2,332	97.3%	2,397	95.9%	2,499	D. Campos	
2	0.1%	35	1.9%	21	1.1%	1,800	97.0%	1,856	95.9%	1,935	Llica	
0	0.0%	4	0.7%	5	0.9%	532	98.3%	541	95.9%	564	Tahua	
44	0.2%	1,092	5.1%	757	3.6%	19,447	91.3%	21,296	92.4%	23,036	M. Omiste	
44	0.2%	1,092	5.1%	757	3.6%	19,447	91.3%	21,296	92.4%	23,036	Villazón	
0	0.0%	14	2.1%	4	0.6%	660	97.3%	678	95.4%	711	E. Baldivieso	
0	0.0%	14	2.1%	4	0.6%	660	97.3%	678	95.4%	711	San Agustín	

Elecciones Presidenciales, Diciembre 2009															
Cochabamba		MAS-IPSP		PPB-Conv.		UN		AS		MUSPA		GENTE		PULSO	
Provincias	Municipios	Votos	%	Votos	%	Votos	%	Votos	%	Votos	%	Votos	%	Votos	%
Total Departamental		569,237	68.8%	203,041	24.5%	34,804	4.2%	9,469	1.1%	3,074	0.4%	2,617	0.3%	3,725	0.5%
Cercado		183,262	53.5%	131,928	38.5%	18,882	5.5%	4,618	1.3%	1,107	0.3%	755	0.2%	1,667	0.5%
	Cochabamba	183,262	53.5%	131,928	38.5%	18,882	5.5%	4,618	1.3%	1,107	0.3%	755	0.2%	1,667	0.5%
N. Campero		10,015	79.8%	1,685	13.4%	328	2.6%	226	1.8%	44	0.4%	92	0.7%	94	0.7%
	Aiquile	7,463	80.3%	1,129	12.2%	250	2.7%	202	2.2%	29	0.3%	77	0.8%	80	0.9%
	Pasorapa	776	62.1%	409	32.7%	22	1.8%	11	0.9%	7	0.6%	10	0.8%	7	0.6%
	Omereque	1,776	88.2%	147	7.3%	56	2.8%	13	0.6%	8	0.4%	5	0.2%	7	0.3%
Ayopaya		17,578	95.3%	254	1.4%	162	0.9%	129	0.7%	37	0.2%	156	0.8%	90	0.5%
	Independencia	7,409	93.5%	185	2.3%	100	1.3%	66	0.8%	23	0.3%	88	1.1%	34	0.4%
	Morochata	5,774	97.0%	38	0.6%	36	0.6%	24	0.4%	9	0.2%	29	0.5%	29	0.5%
	Cocapata	4,395	96.1%	31	0.7%	26	0.6%	39	0.9%	5	0.1%	39	0.9%	27	0.6%
E. Arze		10,615	87.1%	1,016	8.3%	247	2.0%	93	0.8%	45	0.4%	60	0.5%	70	0.6%
	Tarata	3,578	83.2%	536	12.5%	118	2.7%	26	0.6%	14	0.3%	13	0.3%	9	0.2%
	Anzaldo	2,091	86.5%	187	7.7%	27	1.1%	36	1.5%	11	0.5%	26	1.1%	22	0.9%
	Arbieto	3,399	88.7%	269	7.0%	88	2.3%	16	0.4%	15	0.4%	14	0.4%	17	0.4%
	Sacabamba	1,547	94.4%	24	1.5%	14	0.9%	15	0.9%	5	0.3%	7	0.4%	22	1.3%
Arani		7,680	89.3%	567	6.6%	141	1.6%	57	0.7%	82	1.0%	30	0.3%	27	0.3%
	Arani	4,000	83.8%	523	11.0%	106	2.2%	39	0.8%	68	1.4%	15	0.3%	15	0.3%
	Vacas	3,680	96.1%	44	1.1%	35	0.9%	18	0.5%	14	0.4%	15	0.4%	12	0.3%
Arque		7,303	96.2%	68	0.9%	58	0.8%	67	0.9%	14	0.2%	36	0.5%	27	0.4%
	Arque	3,370	95.6%	35	1.0%	39	1.1%	33	0.9%	7	0.2%	19	0.5%	15	0.4%
	Tacopaya	3,933	96.7%	33	0.8%	19	0.5%	34	0.8%	7	0.2%	17	0.4%	12	0.3%
Capinota		10,466	87.9%	1,023	8.6%	191	1.6%	57	0.5%	30	0.3%	37	0.3%	82	0.7%
	Capinota	6,892	86.3%	798	10.0%	135	1.7%	44	0.6%	24	0.3%	22	0.3%	55	0.7%
	Santiváñez	2,545	89.6%	200	7.0%	45	1.6%	9	0.3%	5	0.2%	12	0.4%	17	0.6%
	Sicaya	1,029	94.8%	25	2.3%	11	1.0%	4	0.4%	1	0.1%	3	0.3%	10	0.9%
G. Jordan		13,198	86.3%	1,463	9.6%	414	2.7%	68	0.4%	55	0.4%	32	0.2%	46	0.3%
	Cliza	8,605	85.7%	1,025	10.2%	291	2.9%	40	0.4%	29	0.3%	12	0.1%	28	0.3%
	Toco	2,159	93.0%	104	4.5%	23	1.0%	10	0.4%	8	0.3%	9	0.4%	6	0.3%
	Tolata	2,434	83.0%	334	11.4%	100	3.4%	18	0.6%	18	0.6%	11	0.4%	12	0.4%

Elecciones Presidenciales, Diciembre 2009												
BSD		Blanco		Nulo		Valido		Emitido		Registrado	Cochabamba	
Votos	%	Votos	%	Votos	%	Votos	%	Votos	%	Votos	Municipios	Provincias
1,189	0.1%	31,721	3.6%	24,481	2.8%	827,156	93.6%	883,358	95.7%	922,618	Total Departamental	
355	0.1%	6,814	1.9%	8,877	2.5%	342,574	95.6%	358,265	95.3%	375,989	Cercado	
355	0.1%	6,814	1.9%	8,877	2.5%	342,574	95.6%	358,265	95.3%	375,989	Cochabamba	
71	0.6%	1,302	9.0%	540	3.8%	12,555	87.2%	14,397	95.7%	15,045	N. Campero	
62	0.7%	1,015	9.5%	416	3.9%	9,292	86.7%	10,723	96.1%	11,153	Aiquile	
7	0.6%	122	8.6%	52	3.7%	1,249	87.8%	1,423	93.9%	1,516	Pasorapa	
2	0.1%	165	7.3%	72	3.2%	2,014	89.5%	2,251	94.7%	2,376	Omereque	
44	0.2%	1,656	7.9%	813	3.9%	18,450	88.2%	20,919	96.5%	21,668	Ayopaya	
19	0.2%	832	9.1%	374	4.1%	7,924	86.8%	9,130	96.0%	9,509	Independencia	
15	0.3%	482	7.2%	289	4.3%	5,954	88.5%	6,725	97.1%	6,924	Morochata	
10	0.2%	342	6.8%	150	3.0%	4,572	90.3%	5,064	96.7%	5,235	Cocapata	
43	0.4%	1,420	10.1%	505	3.6%	12,189	86.4%	14,114	96.4%	14,640	E. Arze	
6	0.1%	244	5.2%	116	2.5%	4,300	92.3%	4,660	95.2%	4,896	Tarata	
18	0.7%	643	20.2%	118	3.7%	2,418	76.1%	3,179	101.3%	3,137	Anzaldo	
14	0.4%	362	8.3%	158	3.6%	3,832	88.1%	4,352	93.9%	4,636	Arbieto	
5	0.3%	171	8.9%	113	5.9%	1,639	85.2%	1,923	97.6%	1,971	Sacabamba	
16	0.2%	952	9.6%	353	3.6%	8,600	86.8%	9,905	95.5%	10,368	Arani	
5	0.1%	530	9.7%	170	3.1%	4,771	87.2%	5,471	94.4%	5,797	Arani	
11	0.3%	422	9.5%	183	4.1%	3,829	86.4%	4,434	97.0%	4,571	Vacas	
20	0.3%	554	6.6%	295	3.5%	7,593	89.9%	8,442	97.4%	8,669	Arque	
8	0.2%	246	6.3%	121	3.1%	3,526	90.6%	3,893	95.7%	4,067	Arque	
12	0.3%	308	6.8%	174	3.8%	4,067	89.4%	4,549	98.8%	4,602	Tacopaya	
26	0.2%	868	6.6%	419	3.2%	11,912	90.2%	13,199	96.0%	13,752	Capinota	
16	0.2%	522	5.9%	305	3.5%	7,986	90.6%	8,813	95.9%	9,189	Capinota	
7	0.2%	239	7.6%	72	2.3%	2,840	90.1%	3,151	95.5%	3,301	Santiváñez	
3	0.3%	107	8.7%	42	3.4%	1,086	87.9%	1,235	97.9%	1,262	Sicaya	
18	0.1%	853	5.1%	496	3.0%	15,294	91.9%	16,643	94.9%	17,539	G. Jordan	
10	0.1%	465	4.3%	321	3.0%	10,040	92.7%	10,826	95.1%	11,382	Cliza	
2	0.1%	189	7.4%	60	2.3%	2,321	90.3%	2,570	94.6%	2,718	Toco	
6	0.2%	199	6.1%	115	3.5%	2,933	90.3%	3,247	94.4%	3,439	Tolata	

Elecciones Presidenciales, Diciembre 2009															
Cochabamba		MAS-IPSP		PPB-Conv.		UN		AS		MUSPA		GENTE		PULSO	
Provincias	Municipios	Votos	%	Votos	%	Votos	%	Votos	%	Votos	%	Votos	%	Votos	%
Quillacollo		104,790	67.0%	38,739	24.8%	7,893	5.0%	2,231	1.4%	974	0.6%	642	0.4%	864	0.6%
	Quillacollo	43,348	64.0%	18,645	27.5%	3,509	5.2%	1,075	1.6%	392	0.6%	318	0.5%	378	0.6%
	Sipe Sipe	14,444	82.1%	1,872	10.6%	623	3.5%	174	1.0%	231	1.3%	89	0.5%	113	0.6%
	Tiquipaya	16,472	67.6%	6,140	25.2%	1,170	4.8%	303	1.2%	73	0.3%	79	0.3%	114	0.5%
	Vinto	16,171	73.8%	4,088	18.7%	1,082	4.9%	252	1.2%	90	0.4%	85	0.4%	109	0.5%
	Colcapirhua	14,355	58.1%	7,994	32.4%	1,509	6.1%	427	1.7%	188	0.8%	71	0.3%	150	0.6%
Chapare		87,663	76.1%	20,515	17.8%	4,590	4.0%	1,121	1.0%	353	0.3%	368	0.3%	380	0.3%
	Sacaba	50,265	66.0%	19,770	25.9%	4,218	5.5%	938	1.2%	292	0.4%	276	0.4%	320	0.4%
	Colomi	8,471	95.0%	202	2.3%	112	1.3%	51	0.6%	22	0.2%	33	0.4%	26	0.3%
	Villa Tunari	28,927	96.3%	543	1.8%	260	0.9%	132	0.4%	39	0.1%	59	0.2%	34	0.1%
Tapacarí		9,963	97.5%	50	0.5%	48	0.5%	52	0.5%	13	0.1%	49	0.5%	25	0.2%
	Tapacarí	9,963	97.5%	50	0.5%	48	0.5%	52	0.5%	13	0.1%	49	0.5%	25	0.2%
Carrasco		53,110	94.0%	1,793	3.2%	756	1.3%	352	0.6%	129	0.2%	170	0.3%	121	0.2%
	Totora	5,161	92.5%	208	3.7%	60	1.1%	49	0.9%	33	0.6%	43	0.8%	14	0.3%
	Pojo	3,950	95.8%	56	1.4%	40	1.0%	28	0.7%	22	0.5%	11	0.3%	7	0.2%
	Pocona	4,034	96.1%	63	1.5%	28	0.7%	22	0.5%	5	0.1%	12	0.3%	17	0.4%
	Chimoré	8,384	90.2%	534	5.7%	215	2.3%	79	0.9%	17	0.2%	33	0.4%	15	0.2%
	Puerto Villarroel	19,380	94.1%	682	3.3%	284	1.4%	117	0.6%	33	0.2%	43	0.2%	44	0.2%
	Entre Rios	12,201	95.9%	250	2.0%	129	1.0%	57	0.4%	19	0.1%	28	0.2%	24	0.2%
Mizque		10,479	89.8%	607	5.2%	220	1.9%	144	1.2%	43	0.4%	66	0.6%	60	0.5%
	Mizque	8,396	89.2%	552	5.9%	187	2.0%	106	1.1%	36	0.4%	50	0.5%	46	0.5%
	Vila Vila	1,114	90.7%	23	1.9%	27	2.2%	27	2.2%	4	0.3%	13	1.1%	10	0.8%
	Alalay	969	93.7%	32	3.1%	6	0.6%	11	1.1%	3	0.3%	3	0.3%	4	0.4%
Punata		22,385	84.4%	2,934	11.1%	701	2.6%	155	0.6%	110	0.4%	71	0.3%	125	0.5%
	Punata	11,766	79.8%	2,227	15.1%	496	3.4%	71	0.5%	61	0.4%	35	0.2%	74	0.5%
	Villa Rivero	3,858	93.6%	179	4.3%	30	0.7%	18	0.4%	10	0.2%	10	0.2%	9	0.2%
	Villa Mendoza (San Benito)	5,721	88.6%	438	6.8%	154	2.4%	56	0.9%	31	0.5%	19	0.3%	32	0.5%
	Tacachi	340	80.0%	49	11.5%	15	3.5%	6	1.4%	4	0.9%	5	1.2%	6	1.4%
	Villa Villaroel (Cuchumuela)	700	91.7%	41	5.4%	6	0.8%	4	0.5%	4	0.5%	2	0.3%	4	0.5%
Bolívar		3,248	95.9%	71	2.1%	15	0.4%	20	0.6%	7	0.2%	13	0.4%	7	0.2%
	Bolívar	3,248	95.9%	71	2.1%	15	0.4%	20	0.6%	7	0.2%	13	0.4%	7	0.2%
Tiraque		17,482	96.2%	328	1.8%	158	0.9%	79	0.4%	31	0.2%	40	0.2%	40	0.2%
	Tiraque	8,826	96.6%	124	1.4%	71	0.8%	33	0.4%	11	0.1%	23	0.3%	30	0.3%
	Shinahota	8,656	95.7%	204	2.3%	87	1.0%	46	0.5%	20	0.2%	17	0.2%	10	0.1%

Elecciones Presidenciales, Diciembre 2009												
BSD		Blanco		Nulo		Valido		Emitido		Registrado	Cochabamba	
Votos	%	Votos	%	Votos	%	Votos	%	Votos	%	Votos	Municipios	Provincias
219	0.1%	5,473	3.3%	5,070	3.0%	156,352	93.7%	166,895	95.4%	174,893	Quillacollo	
101	0.1%	2,014	2.8%	2,165	3.0%	67,766	94.2%	71,945	95.5%	75,364	Quillacollo	
50	0.3%	1,271	6.5%	665	3.4%	17,596	90.1%	19,532	95.6%	20,424	Sipe Sipe	
26	0.1%	711	2.8%	627	2.4%	24,377	94.8%	25,715	94.7%	27,147	Tiquipaya	
27	0.1%	924	3.9%	845	3.6%	21,904	92.5%	23,673	96.0%	24,655	Vinto	
15	0.1%	553	2.1%	768	3.0%	24,709	94.9%	26,030	95.3%	27,303	Colcapirhua	
143	0.1%	3,986	3.3%	3,044	2.5%	115,133	94.2%	122,163	96.1%	127,183	Chapare	
111	0.1%	2,538	3.1%	2,210	2.7%	76,190	94.1%	80,938	95.3%	84,903	Sacaba	
3	0.0%	510	5.2%	322	3.3%	8,920	91.5%	9,752	97.5%	9,997	Colomi	
29	0.1%	938	3.0%	512	1.6%	30,023	95.4%	31,473	97.5%	32,283	Villa Tunari	
19	0.2%	506	4.5%	525	4.7%	10,219	90.8%	11,250	99.1%	11,351	Tapacarí	
19	0.2%	506	4.5%	525	4.7%	10,219	90.8%	11,250	99.1%	11,351	Tapacarí	
96	0.2%	2,929	4.8%	1,363	2.2%	56,527	92.9%	60,819	97.3%	62,505	Carrasco	
14	0.3%	489	7.8%	205	3.3%	5,582	88.9%	6,276	96.8%	6,483	Totora	
9	0.2%	168	3.8%	126	2.9%	4,123	93.3%	4,417	96.9%	4,558	Pojo	
16	0.4%	490	10.1%	172	3.5%	4,197	86.4%	4,859	97.3%	4,996	Pocona	
16	0.2%	366	3.7%	190	1.9%	9,293	94.4%	9,849	96.3%	10,224	Chimoré	
22	0.1%	961	4.4%	415	1.9%	20,605	93.7%	21,981	98.1%	22,405	Puerto Villarroel	
19	0.1%	455	3.4%	255	1.9%	12,727	94.7%	13,437	97.1%	13,839	Entre Rios	
55	0.5%	1,522	11.0%	603	4.4%	11,674	84.6%	13,799	96.9%	14,234	Mizque	
39	0.4%	1,199	10.8%	503	4.5%	9,412	84.7%	11,114	97.0%	11,456	Mizque	
10	0.8%	204	13.6%	67	4.5%	1,228	81.9%	1,499	96.8%	1,549	Vila Vila	
6	0.6%	119	10.0%	33	2.8%	1,034	87.2%	1,186	96.5%	1,229	Alalay	
35	0.1%	1,745	5.9%	1,103	3.8%	26,516	90.3%	29,364	95.2%	30,834	Punata	
16	0.1%	1,019	6.2%	719	4.4%	14,746	89.5%	16,484	94.7%	17,407	Punata	
8	0.2%	318	6.9%	139	3.0%	4,122	90.0%	4,579	94.9%	4,827	Villa Rivero	
9	0.1%	344	4.9%	205	2.9%	6,460	92.2%	7,009	96.4%	7,272	Villa Mendoza (San Benito)	
0	0.0%	24	5.1%	23	4.9%	425	90.0%	472	97.1%	486	Tacachi	
2	0.3%	40	4.9%	17	2.1%	763	93.0%	820	97.4%	842	Villa Villarroel (Cuchumuela)	
7	0.2%	152	4.2%	89	2.5%	3,388	93.4%	3,629	97.2%	3,732	Bolívar	
7	0.2%	152	4.2%	89	2.5%	3,388	93.4%	3,629	97.2%	3,732	Bolívar	
22	0.1%	989	5.1%	386	2.0%	18,180	93.0%	19,555	96.7%	20,216	Tiraque	
15	0.2%	649	6.5%	260	2.6%	9,133	90.9%	10,042	96.6%	10,398	Tiraque	
7	0.1%	340	3.6%	126	1.3%	9,047	95.1%	9,513	96.9%	9,818	Shinahota	

Elecciones Presidenciales, Diciembre 2009															
Chuquisaca		MAS-IPSP		PPB-Conv.		UN		AS		MUSPA		GENTE		PULSO	
Provincias	Municipios	Votos	%	Votos	%	Votos	%	Votos	%	Votos	%	Votos	%	Votos	%
Total Departamental		127,995	56.0%	76,722	33.6%	12,998	5.7%	5,885	2.6%	1,660	0.7%	1,202	0.5%	1,150	0.5%
Oropeza		60,027	42.2%	65,937	46.3%	9,351	6.6%	4,430	3.1%	1,222	0.9%	595	0.4%	458	0.3%
	Sucre	53,767	39.9%	65,365	48.5%	9,127	6.8%	4,251	3.2%	1,062	0.8%	536	0.4%	421	0.3%
	Yotala	2,477	74.1%	500	15.0%	172	5.1%	101	3.0%	41	1.2%	20	0.6%	11	0.3%
	Poroma	3,783	90.3%	72	1.7%	52	1.2%	78	1.9%	119	2.8%	39	0.9%	26	0.6%
Azurduy		4,851	80.3%	660	10.9%	247	4.1%	105	1.7%	41	0.7%	61	1.0%	39	0.6%
	Azurduy	1,896	76.3%	343	13.8%	134	5.4%	43	1.7%	18	0.7%	26	1.0%	16	0.6%
	Tarvita	2,955	83.1%	317	8.9%	113	3.2%	62	1.7%	23	0.6%	35	1.0%	23	0.6%
Zudañez		8,720	87.5%	593	5.9%	247	2.5%	180	1.8%	30	0.3%	66	0.7%	89	0.9%
	Villa Zudañez	1,918	83.4%	234	10.2%	67	2.9%	37	1.6%	6	0.3%	13	0.6%	17	0.7%
	Presto	1,857	86.1%	126	5.8%	46	2.1%	63	2.9%	8	0.4%	23	1.1%	22	1.0%
	Villa Mojocoya	2,293	86.8%	173	6.5%	74	2.8%	45	1.7%	7	0.3%	11	0.4%	29	1.1%
	Icla	2,652	92.4%	60	2.1%	60	2.1%	35	1.2%	9	0.3%	19	0.7%	21	0.7%
Tomina		8,359	79.0%	1,507	14.2%	254	2.4%	202	1.9%	40	0.4%	80	0.8%	77	0.7%
	Padilla	2,649	72.0%	802	21.8%	85	2.3%	66	1.8%	11	0.3%	25	0.7%	16	0.4%
	Tomina	2,126	87.6%	148	6.1%	58	2.4%	37	1.5%	12	0.5%	16	0.7%	20	0.8%
	Sopachuy	1,958	84.8%	209	9.1%	55	2.4%	38	1.6%	8	0.3%	10	0.4%	18	0.8%
	Villa Alcalá	571	64.6%	199	22.5%	32	3.6%	39	4.4%	4	0.5%	16	1.8%	17	1.9%
	El Villar	1,055	81.9%	149	11.6%	24	1.9%	22	1.7%	5	0.4%	13	1.0%	6	0.5%
H. Siles		7,520	65.0%	3,072	26.5%	582	5.0%	152	1.3%	72	0.6%	72	0.6%	47	0.4%
	Monteagudo	6,005	66.8%	2,214	24.6%	492	5.5%	115	1.3%	41	0.5%	49	0.5%	31	0.3%
	Huacareta	1,515	58.6%	858	33.2%	90	3.5%	37	1.4%	31	1.2%	23	0.9%	16	0.6%
Yamparaez		8,794	89.9%	460	4.7%	147	1.5%	150	1.5%	67	0.7%	62	0.6%	65	0.7%
	Tarabuco	5,981	90.5%	285	4.3%	96	1.5%	104	1.6%	42	0.6%	35	0.5%	43	0.7%
	Yamparáez	2,813	88.7%	175	5.5%	51	1.6%	46	1.5%	25	0.8%	27	0.9%	22	0.7%
Nor Cinti		16,821	82.2%	1,645	8.0%	1,086	5.3%	320	1.6%	91	0.4%	140	0.7%	281	1.4%
	Camargo	3,651	65.7%	966	17.4%	746	13.4%	109	2.0%	19	0.3%	28	0.5%	17	0.3%
	San Lucas	8,546	89.4%	290	3.0%	183	1.9%	145	1.5%	49	0.5%	69	0.7%	243	2.5%
	Incahuasi	4,624	86.6%	389	7.3%	157	2.9%	66	1.2%	23	0.4%	43	0.8%	21	0.4%
B. Boeto		3,620	80.2%	425	9.4%	193	4.3%	161	3.6%	30	0.7%	31	0.7%	37	0.8%
	Villa Serrano	3,620	80.2%	425	9.4%	193	4.3%	161	3.6%	30	0.7%	31	0.7%	37	0.8%
Sud Cinti		5,542	78.5%	630	8.9%	583	8.3%	128	1.8%	44	0.6%	59	0.8%	35	0.5%
	Camataqui (V. Abecia)	775	73.8%	113	10.8%	121	11.5%	19	1.8%	4	0.4%	5	0.5%	6	0.6%
	Culpina	3,870	78.7%	456	9.3%	365	7.4%	95	1.9%	34	0.7%	46	0.9%	26	0.5%
	Las Carreras	897	82.2%	61	5.6%	97	8.9%	14	1.3%	6	0.5%	8	0.7%	3	0.3%
L. Calvo		3,741	62.3%	1,793	29.8%	308	5.1%	57	0.9%	23	0.4%	36	0.6%	22	0.4%
	Muyupampa	1,967	63.0%	916	29.4%	148	4.7%	38	1.2%	5	0.2%	21	0.7%	10	0.3%
	Huacaya	411	70.7%	124	21.3%	31	5.3%	6	1.0%	2	0.3%	1	0.2%	2	0.3%
	Machareti	1,363	59.1%	753	32.6%	129	5.6%	13	0.6%	16	0.7%	14	0.6%	10	0.4%

Elecciones Presidenciales, Diciembre 2009												
BSD		Blanco		Nulo		Valido		Emitido		Registrado	Chuquisaca	
Votos	%	Votos	%	Votos	%	Votos	%	Votos	%	Votos	Municipios	Provincias
748	0.3%	18,826	7.4%	6,806	2.7%	228,360	89.9%	253,992	94.9%	267,701	Total Departamental	
350	0.2%	6,965	4.5%	3,928	2.6%	142,370	92.9%	153,263	94.8%	161,642	Oropeza	
309	0.2%	5,901	4.1%	3,676	2.5%	134,838	93.4%	144,415	94.8%	152,381	Sucre	
21	0.6%	345	9.1%	91	2.4%	3,343	88.5%	3,779	95.5%	3,959	Yotala	
20	0.5%	719	14.2%	161	3.2%	4,189	82.6%	5,069	95.6%	5,302	Poroma	
34	0.6%	1,421	18.4%	264	3.4%	6,038	78.2%	7,723	94.7%	8,155	Azurduy	
8	0.3%	680	20.8%	110	3.4%	2,484	75.9%	3,274	93.5%	3,502	Azurduy	
26	0.7%	741	16.7%	154	3.5%	3,554	79.9%	4,449	95.6%	4,653	Tarvita	
44	0.4%	1,281	11.0%	346	3.0%	9,969	86.0%	11,596	96.0%	12,073	Zudañez	
8	0.3%	313	11.6%	76	2.8%	2,300	85.5%	2,689	95.0%	2,831	Villa Zudañez	
13	0.6%	448	16.5%	111	4.1%	2,158	79.4%	2,717	95.2%	2,855	Presto	
10	0.4%	272	9.1%	81	2.7%	2,642	88.2%	2,995	96.8%	3,093	Villa Mojocoya	
13	0.5%	248	7.8%	78	2.4%	2,869	89.8%	3,195	97.0%	3,294	Icla	
68	0.6%	1,791	14.0%	379	3.0%	10,587	83.0%	12,757	95.6%	13,346	Tomina	
26	0.7%	510	11.8%	123	2.9%	3,680	85.3%	4,313	94.9%	4,544	Padilla	
9	0.4%	516	17.1%	84	2.8%	2,426	80.2%	3,026	96.2%	3,145	Tomina	
13	0.6%	401	14.4%	84	3.0%	2,309	82.6%	2,794	96.1%	2,907	Sopachuy	
6	0.7%	151	14.1%	35	3.3%	884	82.6%	1,070	96.0%	1,115	Villa Alcalá	
14	1.1%	213	13.7%	53	3.4%	1,288	82.9%	1,554	95.0%	1,635	El Villar	
57	0.5%	1,418	10.6%	352	2.6%	11,574	86.7%	13,344	93.7%	14,240	H. Siles	
43	0.5%	1,028	10.0%	276	2.7%	8,990	87.3%	10,294	93.8%	10,979	Monteagudo	
14	0.5%	390	12.8%	76	2.5%	2,584	84.7%	3,050	93.5%	3,261	Huacareta	
37	0.4%	1,486	12.8%	303	2.6%	9,782	84.5%	11,571	96.3%	12,010	Yamparaz	
26	0.4%	981	12.6%	199	2.6%	6,612	84.9%	7,792	96.6%	8,064	Tarabuco	
11	0.3%	505	13.4%	104	2.8%	3,170	83.9%	3,779	95.8%	3,946	Yamparáez	
76	0.4%	2,324	9.9%	628	2.7%	20,460	87.4%	23,412	95.3%	24,556	Nor Cinti	
24	0.4%	463	7.5%	174	2.8%	5,560	89.7%	6,197	94.7%	6,547	Camargo	
34	0.4%	955	8.9%	258	2.4%	9,559	88.7%	10,772	97.0%	11,102	San Lucas	
18	0.3%	906	14.1%	196	3.0%	5,341	82.9%	6,443	93.3%	6,907	Incahuasi	
14	0.3%	536	10.3%	137	2.6%	4,511	87.0%	5,184	94.7%	5,473	B. Boeto	
14	0.3%	536	10.3%	137	2.6%	4,511	87.0%	5,184	94.7%	5,473	Villa Serrano	
40	0.6%	919	11.1%	274	3.3%	7,061	85.5%	8,254	93.9%	8,790	Sud Cinti	
7	0.7%	120	9.8%	53	4.3%	1,050	85.9%	1,223	92.8%	1,318	Camataqui (V. Abecia)	
28	0.6%	680	11.8%	172	3.0%	4,920	85.2%	5,772	93.8%	6,154	Culpina	
5	0.5%	119	9.5%	49	3.9%	1,091	86.7%	1,259	95.5%	1,318	Las Carreras	
28	0.5%	685	9.9%	195	2.8%	6,008	87.2%	6,888	92.9%	7,416	L. Calvo	
15	0.5%	386	10.7%	117	3.2%	3,120	86.1%	3,623	94.0%	3,855	Muyupampa	
4	0.7%	89	13.0%	15	2.2%	581	84.8%	685	92.9%	737	Huacaya	
9	0.4%	210	8.1%	63	2.4%	2,307	89.4%	2,580	91.4%	2,824	Macharetí	

Elecciones Presidenciales, Diciembre 2009															
Pando		MAS-IPSP		PPB-Conv.		UN		AS		MUSPA		GENTE		PULSO	
Provincias	Municipios	Votos	%	Votos	%	Votos	%	Votos	%	Votos	%	Votos	%	Votos	%
Total Departamental		16,334	44.5%	18,739	51.1%	1,099	3.0%	281	0.8%	62	0.2%	65	0.2%	35	0.1%
N. Suarez		11,185	42.8%	13,859	53.1%	716	2.7%	221	0.8%	42	0.2%	37	0.1%	18	0.1%
	Cobija	9,771	43.3%	11,845	52.5%	638	2.8%	197	0.9%	37	0.2%	24	0.1%	14	0.1%
	Porvenir	864	39.4%	1,265	57.6%	36	1.6%	12	0.5%	4	0.2%	5	0.2%	3	0.1%
	Bolpebra	204	31.2%	435	66.5%	9	1.4%	5	0.8%	0	0.0%	1	0.2%	0	0.0%
	Santa Elena (Bella Flor)	346	48.4%	314	43.9%	33	4.6%	7	1.0%	1	0.1%	7	1.0%	1	0.1%
Manuripi		2,348	55.3%	1,647	38.8%	187	4.4%	24	0.6%	8	0.2%	6	0.1%	8	0.2%
	Puerto Rico	1,295	53.0%	993	40.6%	113	4.6%	19	0.8%	5	0.2%	5	0.2%	5	0.2%
	Loma Velarde (San Pedro)	67	31.6%	115	54.2%	26	12.3%	1	0.5%	1	0.5%	0	0.0%	0	0.0%
	Filadelfia	986	62.1%	539	34.0%	48	3.0%	4	0.3%	2	0.1%	1	0.1%	3	0.2%
Madre de Dios		1,686	40.5%	2,234	53.7%	158	3.8%	29	0.7%	11	0.3%	17	0.4%	5	0.1%
	Puerto G. Moreno	638	46.4%	675	49.1%	45	3.3%	5	0.4%	3	0.2%	4	0.3%	0	0.0%
	Blanca Flor (San Lorenzo)	492	30.5%	1,038	64.4%	56	3.5%	8	0.5%	3	0.2%	5	0.3%	4	0.2%
	El Sena	556	47.4%	521	44.4%	57	4.9%	16	1.4%	5	0.4%	8	0.7%	1	0.1%
Abuná		338	47.7%	361	50.9%	5	0.7%	4	0.6%	0	0.0%	1	0.1%	0	0.0%
	Santa Rosa	306	64.2%	165	34.6%	5	1.0%	1	0.2%	0	0.0%	0	0.0%	0	0.0%
	Humaita (Ingavi)	32	13.8%	196	84.5%	0	0.0%	3	1.3%	0	0.0%	1	0.4%	0	0.0%
Gral. F. Roman		777	53.0%	638	43.5%	33	2.3%	3	0.2%	1	0.1%	4	0.3%	4	0.3%
	Nueva Esperanza	242	58.5%	160	38.6%	6	1.4%	2	0.5%	0	0.0%	1	0.2%	1	0.2%
	Loma Alta (Villa Nueva)	372	55.6%	266	39.8%	24	3.6%	1	0.1%	0	0.0%	3	0.4%	1	0.1%
	Reserva (Santos Mercado)	163	42.6%	212	55.4%	3	0.8%	0	0.0%	1	0.3%	0	0.0%	2	0.5%

Elecciones Presidenciales, Diciembre 2009												
BSD		Blanco		Nulo		Valido		Emitido		Registrado	Pando	
Votos	%	Votos	%	Votos	%	Votos	%	Votos	%	Votos	Municipios	Provincias
79	0.2%	780	2.0%	801	2.1%	36,694	95.9%	38,275	93.6%	40,912	Total Departamental	
38	0.1%	396	1.5%	497	1.8%	26,116	96.7%	27,009	93.2%	28,993	N. Suarez	
26	0.1%	329	1.4%	405	1.7%	22,552	96.8%	23,286	92.9%	25,079	Cobija	
6	0.3%	32	1.4%	60	2.6%	2,195	96.0%	2,287	96.2%	2,377	Porvenir	
0	0.0%	14	2.1%	11	1.6%	654	96.3%	679	96.4%	704	Bolpebra	
6	0.8%	21	2.8%	21	2.8%	715	94.5%	757	90.9%	833	Santa Elena (Bella Flor)	
15	0.4%	149	3.3%	102	2.3%	4,243	94.4%	4,494	94.6%	4,749	Manuripi	
9	0.4%	92	3.5%	75	2.9%	2,444	93.6%	2,611	94.1%	2,774	Puerto Rico	
2	0.9%	17	7.3%	5	2.1%	212	90.6%	234	93.2%	251	Loma Velarde (San Pedro)	
4	0.3%	40	2.4%	22	1.3%	1,587	96.2%	1,649	95.6%	1,724	Filadelfia	
20	0.5%	176	3.9%	144	3.2%	4,160	92.9%	4,480	94.7%	4,732	Madre de Diós	
5	0.4%	49	3.4%	21	1.5%	1,375	95.2%	1,445	95.3%	1,516	Puerto G. Moreno	
6	0.4%	63	3.6%	69	4.0%	1,612	92.4%	1,744	96.7%	1,803	Blanca Flor (San Lorenzo)	
9	0.8%	64	5.0%	54	4.2%	1,173	90.9%	1,291	91.4%	1,413	El Sena	
0	0.0%	17	2.2%	31	4.1%	709	93.7%	757	94.5%	801	Abuná	
0	0.0%	6	1.2%	26	5.1%	477	93.7%	509	97.7%	521	Santa Rosa	
0	0.0%	11	4.4%	5	2.0%	232	93.5%	248	88.6%	280	Humaita (Ingavi)	
6	0.4%	42	2.7%	27	1.8%	1,466	95.5%	1,535	93.8%	1,637	Gral. F. Roman	
2	0.5%	11	2.5%	11	2.5%	414	95.0%	436	93.4%	467	Nueva Esperanza	
2	0.3%	21	3.0%	12	1.7%	669	95.3%	702	96.4%	728	Loma Alta (Villa Nueva)	
2	0.5%	10	2.5%	4	1.0%	383	96.5%	397	89.8%	442	Reserva (Santos Mercado)	

Elecciones Presidenciales, Diciembre 2009															
Beni		MAS-IPSP		PPB-Conv.		UN		AS		MUSPA		GENTE		PULSO	
Provincias	Municipios	Votos	%	Votos	%	Votos	%	Votos	%	Votos	%	Votos	%	Votos	%
Total Departamental		60,671	37.7%	85,631	53.1%	11,897	7.4%	1,062	0.7%	462	0.3%	458	0.3%	312	0.2%
Cercado		18,024	34.7%	29,675	57.1%	3,504	6.7%	310	0.6%	164	0.3%	128	0.2%	70	0.1%
	Trinidad	17,551	34.4%	29,245	57.3%	3,451	6.8%	303	0.6%	156	0.3%	122	0.2%	69	0.1%
	San Javier	473	47.8%	430	43.4%	53	5.4%	7	0.7%	8	0.8%	6	0.6%	1	0.1%
Vaca Diez		17,101	31.6%	31,336	57.9%	4,743	8.8%	396	0.7%	116	0.2%	124	0.2%	80	0.1%
	Riberalta	11,247	30.4%	21,682	58.6%	3,589	9.7%	151	0.4%	59	0.2%	57	0.2%	50	0.1%
	Guayaramerín	5,854	34.2%	9,654	56.4%	1,154	6.7%	245	1.4%	57	0.3%	67	0.4%	30	0.2%
Gral. J. Ballivian		13,775	51.7%	10,517	39.5%	1,800	6.8%	172	0.6%	76	0.3%	101	0.4%	70	0.3%
	Reyes	1,290	33.9%	2,221	58.4%	219	5.8%	18	0.5%	8	0.2%	11	0.3%	15	0.4%
	San Borja	8,001	60.5%	3,718	28.1%	1,178	8.9%	94	0.7%	49	0.4%	68	0.5%	32	0.2%
	Santa Rosa	856	30.6%	1,757	62.8%	117	4.2%	23	0.8%	7	0.3%	10	0.4%	15	0.5%
	Rurrenabaque	3,628	53.1%	2,821	41.3%	286	4.2%	37	0.5%	12	0.2%	12	0.2%	8	0.1%
Yacuma		2,564	38.0%	3,396	50.4%	619	9.2%	48	0.7%	17	0.3%	25	0.4%	29	0.4%
	Santa Ana	2,268	37.7%	3,042	50.5%	587	9.8%	38	0.6%	14	0.2%	22	0.4%	13	0.2%
	Exaltación	296	41.2%	354	49.2%	32	4.5%	10	1.4%	3	0.4%	3	0.4%	16	2.2%
Moxos		3,936	57.2%	2,448	35.6%	334	4.9%	43	0.6%	29	0.4%	24	0.3%	21	0.3%
	San Ignacio	3,936	57.2%	2,448	35.6%	334	4.9%	43	0.6%	29	0.4%	24	0.3%	21	0.3%
Marbán		2,304	54.2%	1,385	32.6%	425	10.0%	49	1.2%	28	0.7%	28	0.7%	14	0.3%
	Loreto	346	42.5%	369	45.3%	81	9.9%	9	1.1%	2	0.2%	5	0.6%	1	0.1%
	San Andrés	1,958	57.0%	1,016	29.6%	344	10.0%	40	1.2%	26	0.8%	23	0.7%	13	0.4%
Mamoré		1,040	28.8%	2,407	66.6%	115	3.2%	10	0.3%	5	0.1%	12	0.3%	12	0.3%
	San Joaquín	576	32.1%	1,124	62.7%	70	3.9%	5	0.3%	1	0.1%	7	0.4%	3	0.2%
	San Ramón	376	23.9%	1,144	72.6%	36	2.3%	1	0.1%	3	0.2%	4	0.3%	7	0.4%
	Puerto Siles	88	35.9%	139	56.7%	9	3.7%	4	1.6%	1	0.4%	1	0.4%	2	0.8%
Iténez		1,927	28.0%	4,467	65.0%	357	5.2%	34	0.5%	27	0.4%	16	0.2%	16	0.2%
	Magdalena	1,119	28.2%	2,467	62.2%	303	7.6%	21	0.5%	18	0.5%	12	0.3%	9	0.2%
	Baures	507	28.6%	1,204	67.9%	32	1.8%	12	0.7%	6	0.3%	0	0.0%	4	0.2%
	Huacaraje	301	26.5%	796	70.2%	22	1.9%	1	0.1%	3	0.3%	4	0.4%	3	0.3%

Elecciones Presidenciales, Diciembre 2009												
BSD		Blanco		Nulo		Valido		Emitido		Registrado	Beni	
Votos	%	Votos	%	Votos	%	Votos	%	Votos	%	Votos	Municipios	Provincias
619	0.4%	5,524	3.2%	4,681	2.7%	161,112	94.0%	171,317	93.4%	183,485	Total Departamental	
125	0.2%	1,366	2.5%	1,128	2.1%	52,000	95.4%	54,494	93.6%	58,250	Cercado	
113	0.2%	1,297	2.4%	1,102	2.1%	51,010	95.5%	53,409	93.7%	57,002	Trinidad	
12	1.2%	69	6.4%	26	2.4%	990	91.2%	1,085	86.9%	1,248	San Javier	
219	0.4%	1,841	3.2%	1,909	3.3%	54,115	93.5%	57,865	94.1%	61,467	Vaca Diez	
153	0.4%	1,164	3.0%	1,149	2.9%	36,988	94.1%	39,301	94.7%	41,495	Riberalta	
66	0.4%	677	3.6%	760	4.1%	17,127	92.3%	18,564	93.0%	19,972	Guayaramerín	
132	0.5%	1,039	3.6%	885	3.1%	26,643	93.3%	28,567	93.1%	30,688	Gral. J. Ballivian	
20	0.5%	157	3.9%	84	2.1%	3,802	94.0%	4,043	93.4%	4,331	Reyes	
79	0.6%	501	3.5%	500	3.5%	13,219	93.0%	14,220	92.9%	15,300	San Borja	
11	0.4%	138	4.6%	77	2.6%	2,796	92.9%	3,011	91.3%	3,298	Santa Rosa	
22	0.3%	243	3.3%	224	3.1%	6,826	93.6%	7,293	94.0%	7,759	Rurrenabaque	
41	0.6%	227	3.2%	194	2.7%	6,739	94.1%	7,160	92.1%	7,775	Yacuma	
36	0.6%	202	3.2%	173	2.7%	6,020	94.1%	6,395	92.0%	6,949	Santa Ana	
5	0.7%	25	3.3%	21	2.7%	719	94.0%	765	92.6%	826	Exaltación	
46	0.7%	392	5.3%	167	2.2%	6,881	92.5%	7,440	92.0%	8,087	Moxos	
46	0.7%	392	5.3%	167	2.2%	6,881	92.5%	7,440	92.0%	8,087	San Ignacio	
17	0.4%	301	6.4%	165	3.5%	4,250	90.1%	4,716	92.9%	5,077	Marbán	
2	0.2%	72	7.8%	33	3.6%	815	88.6%	920	91.3%	1,008	Loreto	
15	0.4%	229	6.0%	132	3.5%	3,435	90.5%	3,796	93.3%	4,069	San Andrés	
12	0.3%	138	3.6%	79	2.1%	3,613	94.3%	3,830	90.2%	4,246	Mamoré	
7	0.4%	57	3.0%	37	2.0%	1,793	95.0%	1,887	89.4%	2,111	San Joaquín	
4	0.3%	46	2.8%	18	1.1%	1,575	96.1%	1,639	91.2%	1,798	San Ramón	
1	0.4%	35	11.5%	24	7.9%	245	80.6%	304	90.2%	337	Puerto Siles	
27	0.4%	220	3.0%	154	2.1%	6,871	94.8%	7,245	91.8%	7,895	Iténez	
16	0.4%	126	3.0%	94	2.2%	3,965	94.7%	4,185	92.0%	4,548	Magdalena	
7	0.4%	69	3.7%	35	1.9%	1,772	94.5%	1,876	92.5%	2,029	Baures	
4	0.4%	25	2.1%	25	2.1%	1,134	95.8%	1,184	89.8%	1,318	Huacaraje	

Elecciones Presidenciales, Diciembre 2009															
Santa Cruz		MAS-IPSP		PPB-Conv.		UN		AS		MUSPA		GENTE		PULSO	
Provincias	Municipios	Votos	%	Votos	%	Votos	%	Votos	%	Votos	%	Votos	%	Votos	%
Total Departamental		441,705	40.9%	567,974	52.6%	46,451	4.3%	13,025	1.2%	4,670	0.4%	1,963	0.2%	1,955	0.2%
A. Ibáñez		269,055	36.2%	427,170	57.5%	31,414	4.2%	9,798	1.3%	3,008	0.4%	926	0.1%	1,187	0.2%
	Santa Cruz	234,341	34.9%	395,991	58.9%	27,920	4.2%	9,011	1.3%	2,551	0.4%	759	0.1%	986	0.1%
	Cotoca	7,638	41.2%	9,619	51.9%	871	4.7%	153	0.8%	76	0.4%	41	0.2%	92	0.5%
	Porongo	1,218	30.1%	2,440	60.4%	276	6.8%	51	1.3%	18	0.4%	17	0.4%	9	0.2%
	La Guardia	12,873	45.7%	13,090	46.4%	1,429	5.1%	346	1.2%	272	1.0%	48	0.2%	45	0.2%
	El Torno	12,985	63.5%	6,030	29.5%	918	4.5%	237	1.2%	91	0.4%	61	0.3%	55	0.3%
Warnes		13,305	41.2%	15,734	48.7%	2,691	8.3%	323	1.0%	54	0.2%	78	0.2%	48	0.1%
	Warnes	12,150	42.4%	13,562	47.3%	2,450	8.6%	289	1.0%	40	0.1%	61	0.2%	36	0.1%
	Okinawa Uno	1,155	31.5%	2,172	59.2%	241	6.6%	34	0.9%	14	0.4%	17	0.5%	12	0.3%
Velasco		5,402	27.1%	12,457	62.5%	1,427	7.2%	208	1.0%	127	0.6%	89	0.4%	74	0.4%
	San Ignacio	4,359	29.0%	9,243	61.5%	1,005	6.7%	141	0.9%	88	0.6%	54	0.4%	61	0.4%
	San Miguel	758	22.1%	2,185	63.8%	324	9.5%	54	1.6%	26	0.8%	28	0.8%	11	0.3%
	San Rafael	285	19.5%	1,029	70.5%	98	6.7%	13	0.9%	13	0.9%	7	0.5%	2	0.1%
Ichilo		25,796	72.6%	7,761	21.8%	1,205	3.4%	407	1.1%	149	0.4%	82	0.2%	60	0.2%
	Buena Vista	2,962	52.0%	2,456	43.1%	169	3.0%	48	0.8%	23	0.4%	11	0.2%	16	0.3%
	San Carlos	4,176	57.6%	2,548	35.2%	357	4.9%	90	1.2%	22	0.3%	22	0.3%	8	0.1%
	Yapacaní	16,579	85.5%	1,940	10.0%	480	2.5%	221	1.1%	82	0.4%	37	0.2%	29	0.1%
	San Juan	2,079	65.0%	817	25.5%	199	6.2%	48	1.5%	22	0.7%	12	0.4%	7	0.2%
Chiquitos		6,673	32.5%	12,511	60.9%	973	4.7%	129	0.6%	98	0.5%	62	0.3%	35	0.2%
	San José	2,108	29.6%	4,686	65.9%	207	2.9%	35	0.5%	29	0.4%	21	0.3%	9	0.1%
	Pailón	2,452	39.1%	3,234	51.6%	416	6.6%	57	0.9%	45	0.7%	21	0.3%	11	0.2%
	Roboré	2,113	29.4%	4,591	64.0%	350	4.9%	37	0.5%	24	0.3%	20	0.3%	15	0.2%
Sara		6,459	38.8%	9,345	56.2%	534	3.2%	111	0.7%	58	0.3%	42	0.3%	34	0.2%
	Portachuelo	1,331	17.5%	5,884	77.5%	230	3.0%	51	0.7%	35	0.5%	18	0.2%	14	0.2%
	Santa Rosa	4,428	66.1%	1,997	29.8%	153	2.3%	42	0.6%	19	0.3%	18	0.3%	19	0.3%
	Colpa Bélgica	700	29.8%	1,464	62.3%	151	6.4%	18	0.8%	4	0.2%	6	0.3%	1	0.0%
Cordillera		19,456	54.6%	13,557	38.1%	1,662	4.7%	324	0.9%	296	0.8%	105	0.3%	102	0.3%
	Lagunillas	1,044	61.1%	562	32.9%	62	3.6%	15	0.9%	5	0.3%	9	0.5%	3	0.2%
	Charagua	4,036	61.6%	2,099	32.0%	258	3.9%	51	0.8%	18	0.3%	20	0.3%	35	0.5%
	Cabezas	3,436	62.9%	1,550	28.4%	256	4.7%	50	0.9%	119	2.2%	22	0.4%	14	0.3%
	Cuevo	575	45.9%	585	46.7%	45	3.6%	18	1.4%	13	1.0%	6	0.5%	6	0.5%
	Gutiérrez	2,610	79.2%	501	15.2%	99	3.0%	34	1.0%	16	0.5%	14	0.4%	14	0.4%
	Camiri	7,009	44.3%	7,549	47.8%	893	5.7%	143	0.9%	117	0.7%	34	0.2%	27	0.2%
	Boyube	746	48.7%	711	46.4%	49	3.2%	13	0.8%	8	0.5%	0	0.0%	3	0.2%

Elecciones Presidenciales, Diciembre 2009												
BSD		Blanco		Nulo		Valido		Emitido		Registrado	Santa Cruz	
Votos	%	Votos	%	Votos	%	Votos	%	Votos	%	Votos	Municipios	Provincias
1,988	0.2%	24,517	2.2%	27,531	2.4%	1,079,731	95.4%	1,131,779	94.1%	1,202,432	Total Departamental	
758	0.1%	10,327	1.3%	17,717	2.3%	743,316	96.4%	771,360	93.8%	822,192	A. Ibáñez	
560	0.1%	7,921	1.1%	15,154	2.2%	672,119	96.7%	695,194	93.7%	741,633	Santa Cruz	
40	0.2%	491	2.5%	531	2.7%	18,530	94.8%	19,552	94.3%	20,738	Cotoca	
14	0.3%	182	4.2%	113	2.6%	4,043	93.2%	4,338	95.5%	4,543	Porongo	
85	0.3%	714	2.4%	897	3.0%	28,188	94.6%	29,799	94.0%	31,690	La Guardia	
59	0.3%	1,019	4.5%	1,022	4.5%	20,436	90.9%	22,477	95.3%	23,588	El Torno	
80	0.2%	772	2.3%	832	2.5%	32,313	95.3%	33,917	94.1%	36,032	Warnes	
55	0.2%	636	2.1%	695	2.3%	28,643	95.6%	29,974	94.2%	31,824	Warnes	
25	0.7%	136	3.4%	137	3.5%	3,670	93.1%	3,943	93.7%	4,208	Okinawa Uno	
136	0.7%	1,298	5.9%	599	2.7%	19,920	91.3%	21,817	93.8%	23,254	Velasco	
85	0.6%	921	5.6%	436	2.7%	15,036	91.7%	16,393	93.9%	17,450	San Ignacio	
38	1.1%	291	7.6%	132	3.4%	3,424	89.0%	3,847	93.3%	4,125	San Miguel	
13	0.9%	86	5.5%	31	2.0%	1,460	92.6%	1,577	93.9%	1,679	San Rafael	
79	0.2%	1,077	2.9%	987	2.6%	35,539	94.5%	37,603	96.0%	39,165	Ichilo	
13	0.2%	208	3.4%	156	2.6%	5,698	94.0%	6,062	96.1%	6,309	Buena Vista	
22	0.3%	252	3.3%	221	2.9%	7,245	93.9%	7,718	95.5%	8,079	San Carlos	
29	0.1%	502	2.5%	534	2.6%	19,397	94.9%	20,433	96.2%	21,242	Yapacaní	
15	0.5%	115	3.4%	76	2.2%	3,199	94.4%	3,390	95.9%	3,535	San Juan	
72	0.4%	874	4.0%	444	2.0%	20,553	94.0%	21,871	94.6%	23,121	Chiquitos	
17	0.2%	185	2.5%	148	2.0%	7,112	95.5%	7,445	93.6%	7,952	San José	
30	0.5%	469	6.8%	144	2.1%	6,266	91.1%	6,879	96.3%	7,142	Pailón	
25	0.3%	220	2.9%	152	2.0%	7,175	95.1%	7,547	94.0%	8,027	Roboré	
56	0.3%	547	3.1%	426	2.4%	16,639	94.5%	17,612	95.9%	18,359	Sara	
31	0.4%	284	3.5%	219	2.7%	7,594	93.8%	8,097	96.0%	8,431	Portachuelo	
18	0.3%	192	2.7%	145	2.1%	6,694	95.2%	7,031	95.9%	7,330	Santa Rosa	
7	0.3%	71	2.9%	62	2.5%	2,351	94.6%	2,484	95.6%	2,598	Colpa Bélgica	
109	0.3%	2,233	5.7%	1,096	2.8%	35,611	91.5%	38,940	93.8%	41,526	Cordillera	
9	0.5%	124	6.6%	58	3.1%	1,709	90.4%	1,891	94.4%	2,003	Lagunillas	
34	0.5%	707	9.5%	190	2.6%	6,551	88.0%	7,448	94.6%	7,869	Charagua	
17	0.3%	301	5.1%	173	2.9%	5,464	92.0%	5,938	93.8%	6,330	Cabezas	
5	0.4%	116	8.3%	33	2.4%	1,253	89.4%	1,402	92.4%	1,518	Cuevo	
9	0.3%	217	6.0%	120	3.3%	3,297	90.7%	3,634	95.8%	3,792	Gutiérrez	
33	0.2%	689	4.1%	493	2.9%	15,805	93.0%	16,987	93.3%	18,208	Camiri	
2	0.1%	79	4.8%	29	1.8%	1,532	93.4%	1,640	90.8%	1,806	Boyube	

Elecciones Presidenciales, Diciembre 2009															
Santa Cruz		MAS-IPSP		PPB-Conv.		UN		AS		MUSPA		GENTE		PULSO	
Provincias	Municipios	Votos	%	Votos	%	Votos	%	Votos	%	Votos	%	Votos	%	Votos	%
Vallegrande		4,170	40.5%	4,814	46.8%	704	6.8%	183	1.8%	102	1.0%	111	1.1%	67	0.7%
	Vallegrande	2,834	40.4%	3,297	47.0%	509	7.3%	122	1.7%	64	0.9%	65	0.9%	34	0.5%
	Trigal	339	43.2%	350	44.6%	55	7.0%	13	1.7%	6	0.8%	6	0.8%	7	0.9%
	Moro Moro	491	44.3%	406	36.6%	102	9.2%	30	2.7%	20	1.8%	27	2.4%	14	1.3%
	Postrer Valle	137	21.1%	429	66.2%	28	4.3%	10	1.5%	7	1.1%	10	1.5%	9	1.4%
	Pucará	369	50.1%	332	45.1%	10	1.4%	8	1.1%	5	0.7%	3	0.4%	3	0.4%
Florida		5,905	49.2%	5,162	43.0%	547	4.6%	136	1.1%	67	0.6%	63	0.5%	42	0.4%
	Samaipata	1,652	41.5%	1,960	49.3%	186	4.7%	61	1.5%	36	0.9%	31	0.8%	18	0.5%
	Pampa Grande	1,773	53.4%	1,277	38.5%	166	5.0%	39	1.2%	15	0.5%	16	0.5%	15	0.5%
	Mairana	2,274	55.2%	1,610	39.1%	161	3.9%	31	0.8%	10	0.2%	12	0.3%	9	0.2%
	Quirusillas	206	35.7%	315	54.6%	34	5.9%	5	0.9%	6	1.0%	4	0.7%	0	0.0%
Obispo Santistevan		38,770	53.4%	30,746	42.4%	1,917	2.6%	594	0.8%	207	0.3%	117	0.2%	109	0.2%
	Montero	23,748	48.3%	23,528	47.9%	1,194	2.4%	361	0.7%	125	0.3%	66	0.1%	55	0.1%
	A. Saavedra	2,573	53.5%	1,954	40.6%	159	3.3%	66	1.4%	16	0.3%	14	0.3%	12	0.2%
	Mineros	4,480	50.7%	3,812	43.2%	345	3.9%	97	1.1%	39	0.4%	15	0.2%	23	0.3%
	Puesto Fernández (Alonso)	3,834	83.5%	575	12.5%	106	2.3%	34	0.7%	13	0.3%	13	0.3%	11	0.2%
	San Pedro	4,135	79.6%	877	16.9%	113	2.2%	36	0.7%	14	0.3%	9	0.2%	8	0.2%
Ñuflo de Chavez		24,736	68.8%	8,998	25.0%	1,293	3.6%	387	1.1%	222	0.6%	107	0.3%	85	0.2%
	Concepción	2,764	48.8%	2,304	40.7%	413	7.3%	60	1.1%	45	0.8%	28	0.5%	13	0.2%
	San Javier	1,356	35.5%	2,177	57.0%	126	3.3%	36	0.9%	73	1.9%	12	0.3%	17	0.4%
	San Ramón	961	38.9%	1,311	53.1%	134	5.4%	22	0.9%	16	0.6%	6	0.2%	3	0.1%
	San Julián	13,736	85.6%	1,617	10.1%	389	2.4%	136	0.8%	55	0.3%	43	0.3%	36	0.2%
	San A. de Lomerío	1,368	62.8%	732	33.6%	36	1.7%	13	0.6%	9	0.4%	5	0.2%	3	0.1%
	Cuatro Cañadas	4,551	78.6%	857	14.8%	195	3.4%	120	2.1%	24	0.4%	13	0.2%	13	0.2%
A. Sandoval		2,175	42.3%	2,531	49.3%	232	4.5%	57	1.1%	38	0.7%	33	0.6%	24	0.5%
	San Matías	2,175	42.3%	2,531	49.3%	232	4.5%	57	1.1%	38	0.7%	33	0.6%	24	0.5%
M.M. Caballero		5,781	70.8%	1,751	21.4%	428	5.2%	69	0.8%	47	0.6%	41	0.5%	25	0.3%
	Comarapa	4,250	69.3%	1,386	22.6%	334	5.4%	50	0.8%	40	0.7%	29	0.5%	20	0.3%
	Saipina	1,531	75.0%	365	17.9%	94	4.6%	19	0.9%	7	0.3%	12	0.6%	5	0.2%
G. Busch		6,730	38.1%	9,995	56.6%	572	3.2%	113	0.6%	122	0.7%	41	0.2%	30	0.2%
	Puerto Suárez	2,376	29.5%	5,292	65.7%	264	3.3%	31	0.4%	49	0.6%	18	0.2%	14	0.2%
	Puerto Quijarro	3,458	43.7%	4,053	51.3%	229	2.9%	71	0.9%	47	0.6%	15	0.2%	9	0.1%
	C. Rivero Torrez	896	53.0%	650	38.4%	79	4.7%	11	0.7%	26	1.5%	8	0.5%	7	0.4%
Guarayos		7,292	51.9%	5,442	38.7%	852	6.1%	186	1.3%	75	0.5%	66	0.5%	33	0.2%
	Ascención	3,548	45.1%	3,512	44.7%	533	6.8%	109	1.4%	39	0.5%	43	0.5%	16	0.2%
	Urubichá	1,101	49.4%	862	38.7%	197	8.8%	24	1.1%	7	0.3%	6	0.3%	4	0.2%
	El Puente	2,643	66.6%	1,068	26.9%	122	3.1%	53	1.3%	29	0.7%	17	0.4%	13	0.3%

Elecciones Presidenciales, Diciembre 2009												
BSD		Blanco		Nulo		Valido		Emitido		Registrado	Santa Cruz	
Votos	%	Votos	%	Votos	%	Votos	%	Votos	%	Votos	Municipios	Provincias
140	1.4%	1,099	9.2%	583	4.9%	10,291	86.0%	11,973	95.3%	12,565	Vallegrande	
89	1.3%	730	9.0%	390	4.8%	7,014	86.2%	8,134	95.1%	8,551	Vallegrande	
9	1.1%	83	9.1%	46	5.0%	785	85.9%	914	94.7%	965	Trigal	
18	1.6%	143	10.8%	76	5.7%	1,108	83.5%	1,327	97.3%	1,364	Moro Moro	
18	2.8%	63	8.5%	31	4.2%	648	87.3%	742	93.3%	795	Postrer Valle	
6	0.8%	80	9.3%	40	4.7%	736	86.0%	856	96.2%	890	Pucará	
75	0.6%	907	6.7%	536	4.0%	11,997	89.3%	13,440	95.5%	14,076	Florida	
33	0.8%	410	8.9%	200	4.4%	3,977	86.7%	4,587	96.4%	4,756	Samaipata	
20	0.6%	211	5.8%	136	3.7%	3,321	90.5%	3,668	95.6%	3,837	Pampa Grande	
15	0.4%	219	4.9%	169	3.7%	4,122	91.4%	4,510	94.8%	4,755	Mairana	
7	1.2%	67	9.9%	31	4.6%	577	85.5%	675	92.7%	728	Quirusillas	
99	0.1%	2,047	2.7%	1,678	2.2%	72,559	95.1%	76,284	95.2%	80,169	Obispo Santistevan	
55	0.1%	1,066	2.1%	1,030	2.0%	49,132	95.9%	51,228	95.0%	53,928	Montero	
13	0.3%	317	6.0%	162	3.1%	4,807	90.9%	5,286	95.7%	5,522	A. Saavedra	
20	0.2%	244	2.6%	256	2.7%	8,831	94.6%	9,331	95.5%	9,771	Mineros	
6	0.1%	205	4.2%	129	2.6%	4,592	93.2%	4,926	95.4%	5,161	Puesto Fernández	
5	0.1%	215	3.9%	101	1.8%	5,197	94.3%	5,513	95.3%	5,787	San Pedro	
141	0.4%	1,514	3.9%	1,178	3.0%	35,969	93.0%	38,661	95.6%	40,423	Ñuflo de Chavez	
37	0.7%	294	4.8%	209	3.4%	5,664	91.8%	6,167	93.9%	6,566	Concepción	
20	0.5%	221	5.3%	166	3.9%	3,817	90.8%	4,204	95.0%	4,423	San Javier	
15	0.6%	168	6.1%	103	3.8%	2,468	90.1%	2,739	95.6%	2,864	San Ramón	
39	0.2%	556	3.3%	454	2.7%	16,051	94.1%	17,061	96.6%	17,659	San Julián	
11	0.5%	83	3.6%	21	0.9%	2,177	95.4%	2,281	94.9%	2,403	San A. de Lomerío	
19	0.3%	192	3.1%	225	3.6%	5,792	93.3%	6,209	95.4%	6,508	Cuatro Cañadas	
49	1.0%	275	4.9%	191	3.4%	5,139	91.7%	5,605	93.4%	5,998	A. Sandoval	
49	1.0%	275	4.9%	191	3.4%	5,139	91.7%	5,605	93.4%	5,998	San Matías	
28	0.3%	432	4.8%	309	3.5%	8,170	91.7%	8,911	96.3%	9,249	M.M. Caballero	
20	0.3%	318	4.8%	237	3.5%	6,129	91.7%	6,684	96.4%	6,936	Comarapa	
8	0.4%	114	5.1%	72	3.2%	2,041	91.6%	2,227	96.3%	2,313	Saipina	
52	0.3%	457	2.5%	538	2.9%	17,655	94.7%	18,650	92.0%	20,268	G. Busch	
14	0.2%	185	2.2%	211	2.5%	8,058	95.3%	8,454	93.5%	9,040	Puerto Suárez	
24	0.3%	197	2.4%	270	3.2%	7,906	94.4%	8,373	90.5%	9,250	Puerto Quijarro	
14	0.8%	75	4.1%	57	3.1%	1,691	92.8%	1,823	92.2%	1,978	C. Rivero Torrez	
114	0.8%	658	4.3%	417	2.8%	14,060	92.9%	15,135	94.4%	16,035	Guarayos	
62	0.8%	322	3.8%	228	2.7%	7,862	93.5%	8,412	93.2%	9,029	Ascención	
28	1.3%	112	4.7%	51	2.1%	2,229	93.2%	2,392	95.7%	2,500	Urubichá	
24	0.6%	224	5.2%	138	3.2%	3,969	91.6%	4,331	96.1%	4,506	El Puente	

Elecciones Presidenciales, Diciembre 2009															
Tarija		MAS-IPSP		PPB-Conv.		UN		AS		MUSPA		GENTE		PULSO	
Provincias	Municipios	Votos	%	Votos	%	Votos	%	Votos	%	Votos	%	Votos	%	Votos	%
Total Departamental		114,577	51.1%	85,840	38.3%	16,513	7.4%	3,847	1.7%	1,373	0.6%	861	0.4%	599	0.3%
Cercado		44,355	41.0%	50,860	47.0%	9,419	8.7%	1,999	1.8%	687	0.6%	343	0.3%	231	0.2%
	Tarija	44,355	41.0%	50,860	47.0%	9,419	8.7%	1,999	1.8%	687	0.6%	343	0.3%	231	0.2%
Arce		16,870	64.4%	6,822	26.0%	1,864	7.1%	267	1.0%	109	0.4%	121	0.5%	65	0.2%
	Padcaya	6,138	76.7%	1,159	14.5%	425	5.3%	87	1.1%	54	0.7%	70	0.9%	28	0.3%
	Bermejo	10,732	59.0%	5,663	31.1%	1,439	7.9%	180	1.0%	55	0.3%	51	0.3%	37	0.2%
Gran Chaco		34,535	58.1%	20,358	34.3%	2,621	4.4%	1,229	2.1%	305	0.5%	124	0.2%	143	0.2%
	Yacuiba	23,393	60.3%	11,955	30.8%	1,885	4.9%	1,071	2.8%	222	0.6%	87	0.2%	90	0.2%
	Caraparí	3,186	68.6%	1,185	25.5%	156	3.4%	45	1.0%	33	0.7%	13	0.3%	22	0.5%
	Villamontes	7,956	49.7%	7,218	45.1%	580	3.6%	113	0.7%	50	0.3%	24	0.2%	31	0.2%
Aviles		5,068	62.6%	1,963	24.2%	701	8.7%	103	1.3%	86	1.1%	74	0.9%	43	0.5%
	Concepción (Uriondo)	3,518	56.2%	1,828	29.2%	636	10.2%	86	1.4%	75	1.2%	49	0.8%	28	0.4%
	Yunchará	1,550	84.4%	135	7.3%	65	3.5%	17	0.9%	11	0.6%	25	1.4%	15	0.8%
Mendez		8,748	60.3%	3,928	27.1%	1,254	8.6%	160	1.1%	111	0.8%	132	0.9%	81	0.6%
	Villa San Lorenzo	5,131	52.8%	3,357	34.5%	841	8.7%	102	1.0%	81	0.8%	88	0.9%	62	0.6%
	El Puente (Tomayapo)	3,617	75.7%	571	11.9%	413	8.6%	58	1.2%	30	0.6%	44	0.9%	19	0.4%
O'Connor		5,001	63.5%	1,909	24.2%	654	8.3%	89	1.1%	75	1.0%	67	0.9%	36	0.5%
	Entre Ríos (La Moreta)	5,001	63.5%	1,909	24.2%	654	8.3%	89	1.1%	75	1.0%	67	0.9%	36	0.5%

Elecciones Presidenciales, Diciembre 2009												
BSD		Blanco		Nulo		Valido		Emitido		Registrado	Tarija	
Votos	%	Votos	%	Votos	%	Votos	%	Votos	%	Votos	Municipios	Provincias
636	0.3%	11,855	4.9%	7,649	3.1%	224,246	92.0%	243,750	93.5%	260,598	Totales Departamental	
249	0.2%	3,297	2.9%	3,745	3.3%	108,143	93.9%	115,185	94.1%	122,421	Cercado	
249	0.2%	3,297	2.9%	3,745	3.3%	108,143	93.9%	115,185	94.1%	122,421	Tarija	
79	0.3%	1,395	4.9%	958	3.4%	26,197	91.8%	28,550	93.0%	30,693	Arce	
46	0.6%	588	6.6%	308	3.5%	8,007	89.9%	8,903	95.3%	9,346	Padcaya	
33	0.2%	807	4.1%	650	3.3%	18,190	92.6%	19,647	92.0%	21,347	Bermejo	
114	0.2%	4,189	6.4%	1,493	2.3%	59,429	91.3%	65,111	92.6%	70,332	Gran Chaco	
85	0.2%	2,769	6.5%	1,057	2.5%	38,788	91.0%	42,614	92.5%	46,084	Yacuiba	
6	0.1%	493	9.4%	119	2.3%	4,646	88.4%	5,258	92.9%	5,659	Caraparí	
23	0.1%	927	5.4%	317	1.8%	15,995	92.8%	17,239	92.7%	18,589	Villamontes	
64	0.8%	816	8.8%	407	4.4%	8,102	86.9%	9,325	95.5%	9,768	Aviles	
45	0.7%	584	8.1%	333	4.6%	6,265	87.2%	7,182	95.4%	7,525	Concepción (Uriondo)	
19	1.0%	232	10.8%	74	3.5%	1,837	85.7%	2,143	95.5%	2,243	Yunchará	
87	0.6%	1,449	8.7%	661	4.0%	14,501	87.3%	16,611	93.5%	17,769	Mendez	
60	0.6%	996	8.9%	474	4.2%	9,722	86.9%	11,192	93.2%	12,012	Villa San Lorenzo	
27	0.6%	453	8.4%	187	3.5%	4,779	88.2%	5,419	94.1%	5,757	El Puente (Tomayapo)	
43	0.5%	709	7.9%	385	4.3%	7,874	87.8%	8,968	93.3%	9,615	O'Connor	
43	0.5%	709	7.9%	385	4.3%	7,874	87.8%	8,968	93.3%	9,615	Entre Ríos (La Moreta)	

Elecciones Presidenciales, Diciembre 2009															
Extranjero		MAS-IPSP		PPB-Conv.		UN		AS		MUSPA		GENTE		PULSO	
País	Ciudad	Votos	%	Votos	%	Votos	%	Votos	%	Votos	%	Votos	%	Votos	%
Total Extranjero		91,213	75.8%	22,192	18.4%	3,672	3.1%	1,075	0.9%	1,428	1.2%	239	0.2%	360	0.3%
Argentina		58,959	92.1%	2,039	3.2%	911	1.4%	647	1.0%	1,040	1.6%	149	0.2%	151	0.2%
	Buenos Aires	51,606	92.1%	1,805	3.2%	800	1.4%	583	1.0%	977	1.7%	96	0.2%	104	0.2%
	Mendoza	4,280	94.4%	100	2.2%	53	1.2%	36	0.8%	29	0.6%	11	0.2%	14	0.3%
	Jujuy	3,073	89.8%	134	3.9%	58	1.7%	28	0.8%	34	1.0%	42	1.2%	33	1.0%
Brasil		13,196	94.9%	379	2.7%	179	1.3%	46	0.3%	54	0.4%	19	0.1%	10	0.1%
	Sao Paulo	13,196	94.9%	379	2.7%	179	1.3%	46	0.3%	54	0.4%	19	0.1%	10	0.1%
Espana		16,487	48.2%	14,719	43.0%	2,076	6.1%	320	0.9%	301	0.9%	66	0.2%	169	0.5%
	Madrid	6,047	55.0%	3,898	35.5%	792	7.2%	88	0.8%	89	0.8%	17	0.2%	36	0.3%
	Barcelona	7,163	48.7%	6,330	43.1%	769	5.2%	128	0.9%	126	0.9%	40	0.3%	110	0.7%
	Valencia	3,277	38.5%	4,491	52.7%	515	6.0%	104	1.2%	86	1.0%	9	0.1%	23	0.3%
Estados Unidos		2,571	31.0%	5,055	61.0%	506	6.1%	62	0.7%	33	0.4%	5	0.1%	30	0.4%
	Virginia	2,087	33.2%	3,743	59.6%	337	5.4%	47	0.7%	23	0.4%	4	0.1%	23	0.4%
	New York	175	19.0%	642	69.6%	88	9.5%	7	0.8%	7	0.8%	1	0.1%	1	0.1%
	Maryland	309	28.7%	670	62.2%	81	7.5%	8	0.7%	3	0.3%	0	0.0%	6	0.6%

Elecciones Presidenciales, Diciembre 2009												
BSD		Blanco		Nulo		Valido		Emitido		Registrado	Extranjero	
Votos	%	Votos	%	Votos	%	Votos	%	Votos	%	Votos	Ciudad	País
196	0.2%	1,201	1.0%	3,525	2.8%	120,375	96.2%	125,101	74.0%	169,096	Total Extranjero	
101	0.2%	682	1.0%	1,825	2.7%	63,997	96.2%	66,504	73.9%	89,953	Argentina	
71	0.1%	412	0.7%	1,450	2.5%	56,042	96.8%	57,904	72.4%	79,967	Buenos Aires	
9	0.2%	118	2.5%	163	3.4%	4,532	94.2%	4,813	84.8%	5,677	Mendoza	
21	0.6%	152	4.0%	212	5.6%	3,423	90.4%	3,787	87.9%	4,309	Jujuy	
15	0.1%	72	0.5%	318	2.2%	13,898	97.3%	14,288	78.8%	18,142	Brasil	
15	0.1%	72	0.5%	318	2.2%	13,898	97.3%	14,288	78.8%	18,142	Sao Paulo	
61	0.2%	310	0.9%	1,235	3.5%	34,199	95.7%	35,744	71.5%	49,995	Espana	
21	0.2%	155	1.3%	554	4.7%	10,988	93.9%	11,697	64.9%	18,017	Madrid	
30	0.2%	107	0.7%	403	2.7%	14,696	96.6%	15,206	75.3%	20,185	Barcelona	
10	0.1%	48	0.5%	278	3.1%	8,515	96.3%	8,841	76.4%	11,575	Valencia	
19	0.2%	137	1.6%	147	1.7%	8,281	96.7%	8,565	77.8%	11,006	Estados Unidos	
17	0.3%	126	1.9%	116	1.8%	6,281	96.3%	6,523	79.2%	8,239	Virginia	
1	0.1%	3	0.3%	13	1.4%	922	98.3%	938	68.5%	1,369	New York	
1	0.1%	8	0.7%	18	1.6%	1,078	97.6%	1,104	79.0%	1,398	Maryland	