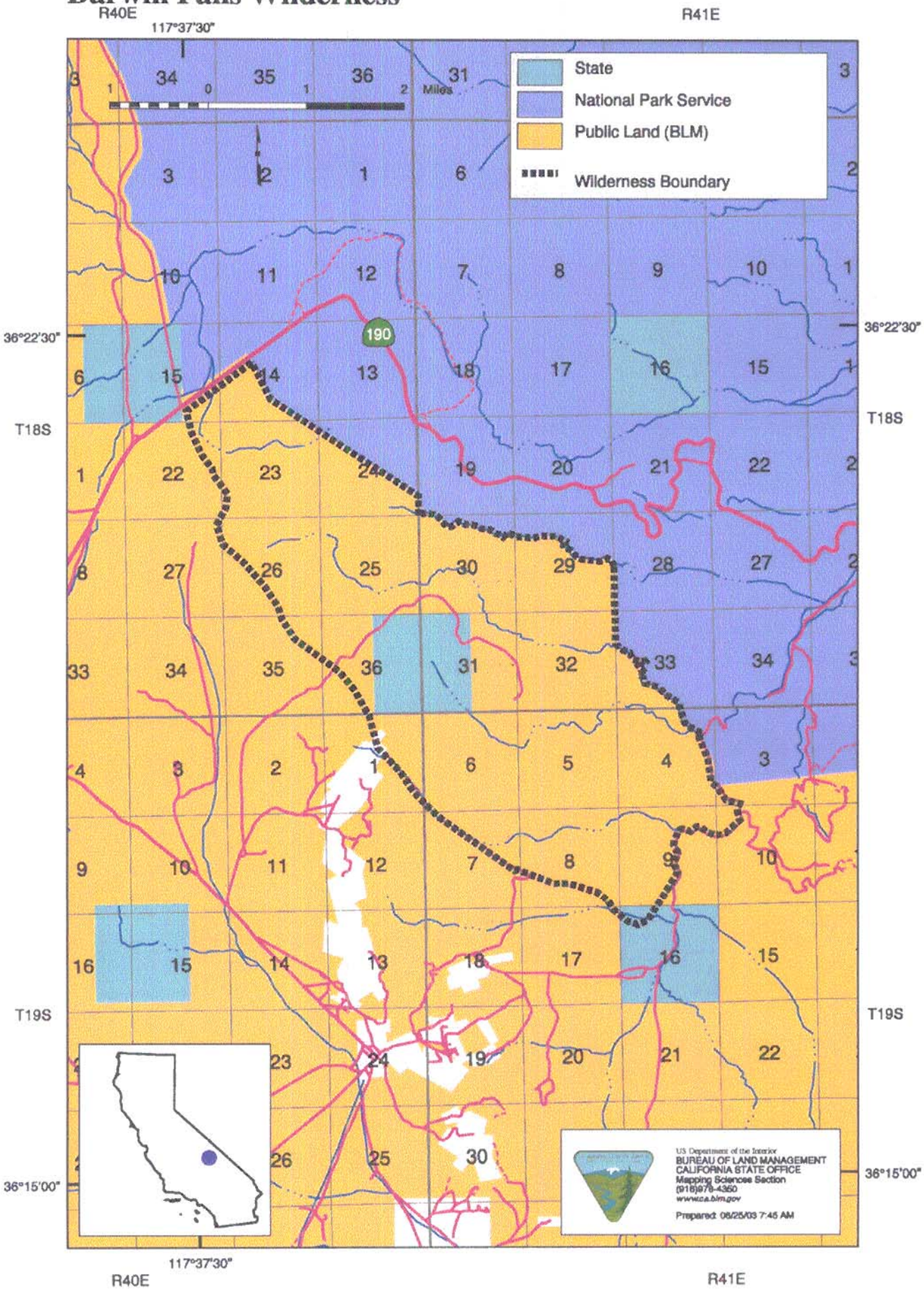Darwin Falls Wilderness