

STATE GAME RESERVES OF THE GIPPSLAND REGION

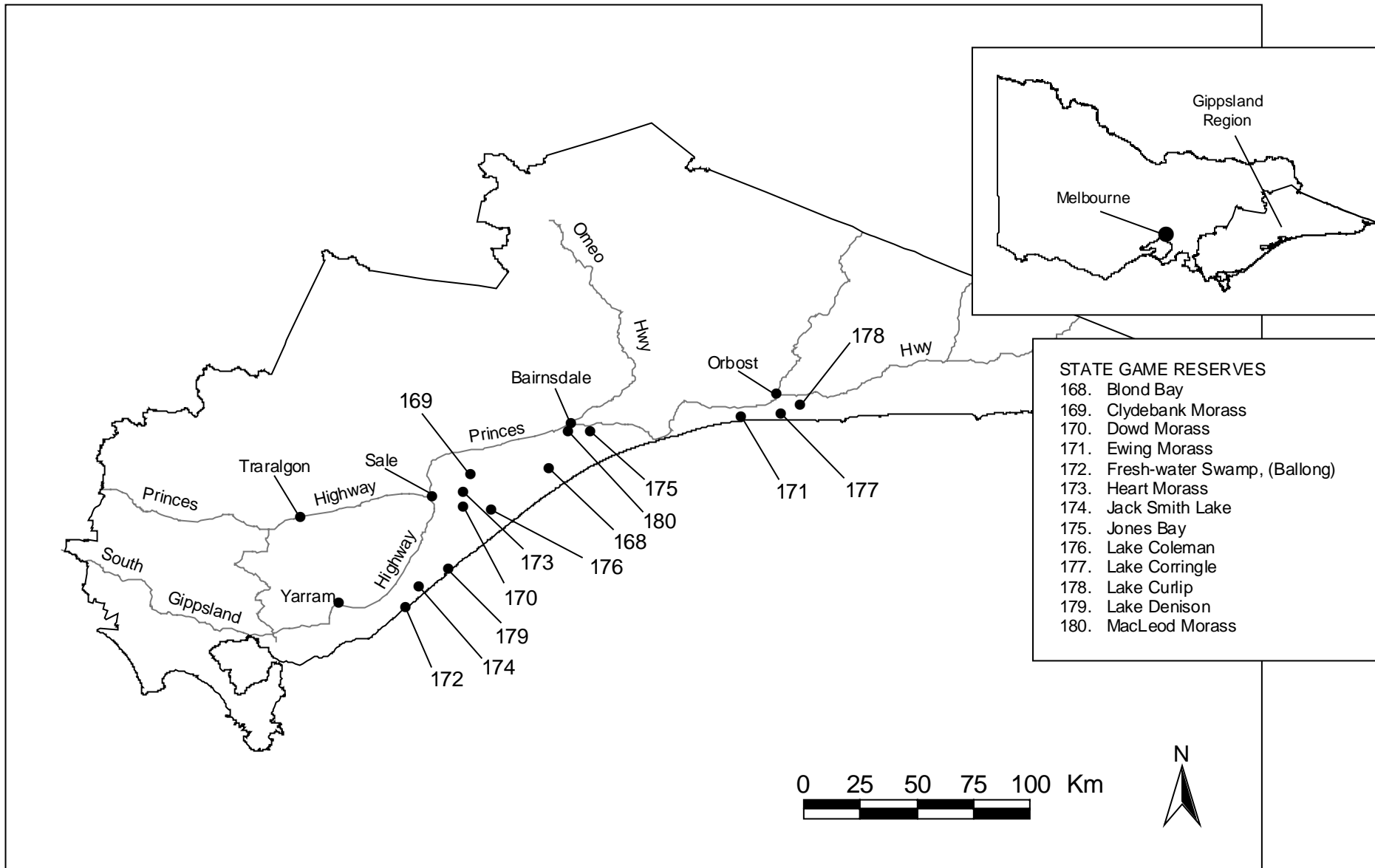

168. Blond Bay State Game Reserve

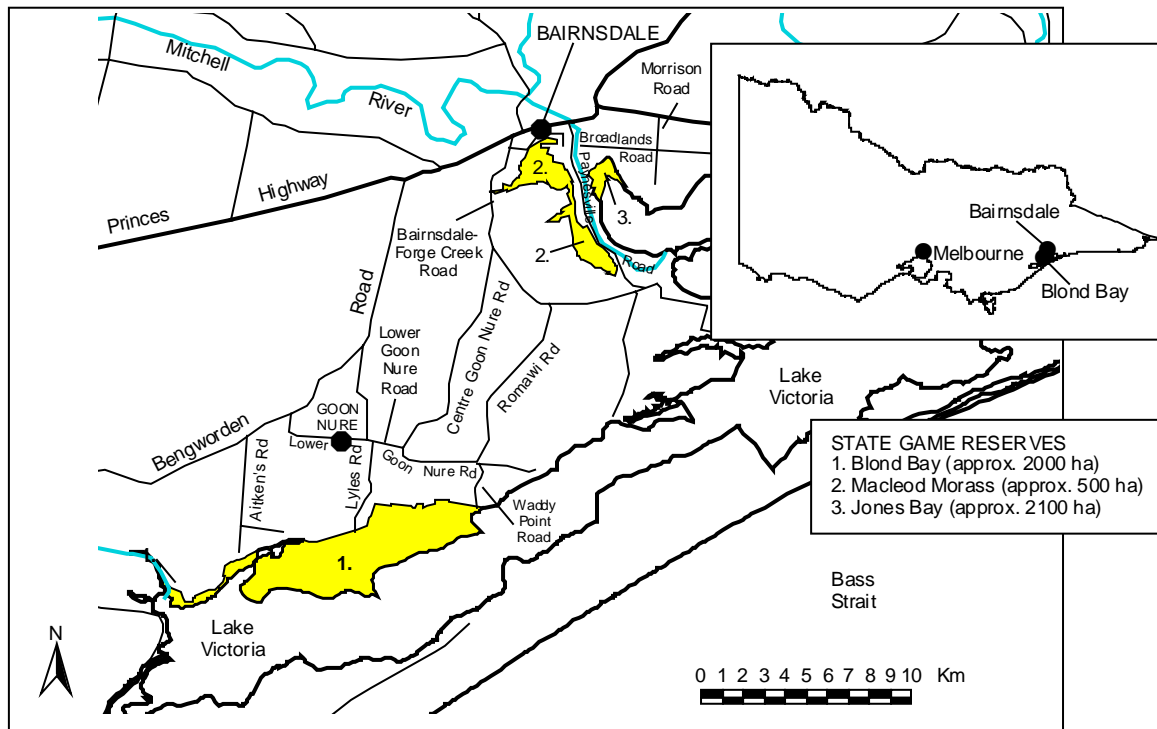

1. Location: 20km south-west of Bairnsdale

2. Size: Approximately 2,000 ha.

3. Nearest major town: Bairnsdale

4. Access point(s):

Waddy Point Rd (unsealed) via Lower Goon Nure Road
Aitken's Road (unsealed) via Bengworden Road

5. Wet weather access to Reserve:

Yes No

6. Facilities available at Bairnsdale:

Ice	<input checked="" type="checkbox"/>	Showers	<input checked="" type="checkbox"/>
Toilet(s)	<input checked="" type="checkbox"/>	Rubbish bins	<input checked="" type="checkbox"/>
BBQ(s)	<input checked="" type="checkbox"/>	Motel/Hotel	<input checked="" type="checkbox"/>
Groceries	<input checked="" type="checkbox"/>	Mechanic	<input checked="" type="checkbox"/>
Fuel	<input checked="" type="checkbox"/>	Gunsmith/gunshop	<input checked="" type="checkbox"/>
Camping	<input checked="" type="checkbox"/>		

7. Habitat description: Coastal heath and banksia woodland. A number of semi-permanent waterholes with permanent water at the western end of the reserve.

8. Average depth: Up to 2.0 metres

9. Game duck normally present:

Pacific Black Duck	<input checked="" type="checkbox"/>	Chestnut Teal	<input checked="" type="checkbox"/>
Grey Teal	<input checked="" type="checkbox"/>	Pink-eared Duck	<input type="checkbox"/>
Wood Duck	<input type="checkbox"/>	Blue-winged shoveler	<input type="checkbox"/>
Mountain Duck	<input checked="" type="checkbox"/>	Hardhead	<input type="checkbox"/>

10. Applicable duck hunting method(s):

Punt	<input checked="" type="checkbox"/>	From boat	<input type="checkbox"/>	Decoys	<input checked="" type="checkbox"/>
Hide	<input checked="" type="checkbox"/>	Pass shooting	<input type="checkbox"/>	Wadeable	<input type="checkbox"/>

11. Quality of duck hunting in average year:

Good Fair Poor

12. Quail hunting permitted:

Yes No

13. Hog Deer hunting permitted:

Yes No

14. Nearest DSE office: Bairnsdale (Tel: (03) 5152 0400)
Nearest Parks Vic. office: Bairnsdale (Tel: (03) 5152 0400)

15. Comments: Stubble Quail hunting is permitted. Hog Deer may only be hunted as part of a ballot. Contact the DSE Bairnsdale office for more information on the Blond Bay Hog Deer ballot.

NOTE: HOG DEER MAY ONLY BE HUNTED AS PART OF A BALLOT.

169. Clydebank Morass State Game Reserve

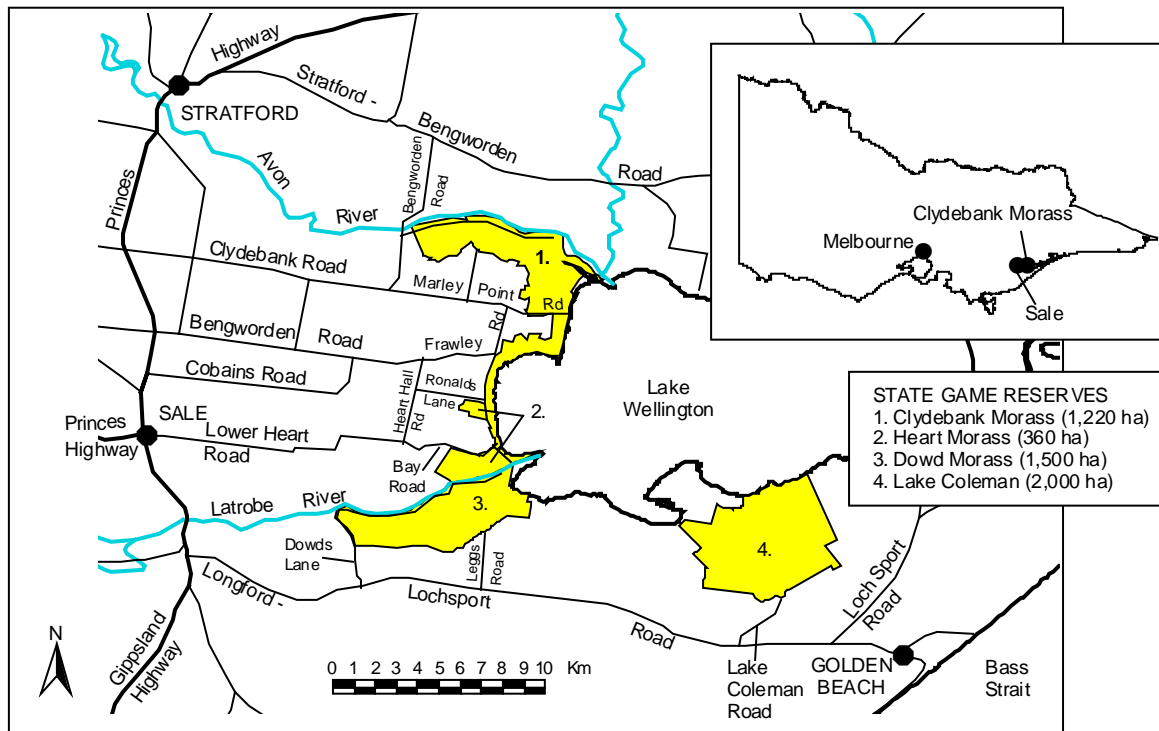

1. Location: 15km north-east of Sale

2. Size: Approximately 1,220 ha.

3. Nearest major town: Sale

4. Access point(s):
Marley Point Road (sealed) via Clydebank Road

5. Wet weather access to Reserve:

Yes No

6. Facilities available at Sale:

Ice	<input checked="" type="checkbox"/>	Showers	<input checked="" type="checkbox"/>
Toilet(s)	<input checked="" type="checkbox"/>	Rubbish bins	<input checked="" type="checkbox"/>
BBQ(s)	<input checked="" type="checkbox"/>	Motel/Hotel	<input checked="" type="checkbox"/>
Groceries	<input checked="" type="checkbox"/>	Mechanic	<input checked="" type="checkbox"/>
Fuel	<input checked="" type="checkbox"/>	Gunsmith/gunshop	<input checked="" type="checkbox"/>
Camping	<input checked="" type="checkbox"/>		

7. Habitat description: Deep freshwater marsh.

8. Average depth: Up to 1.0 metre

9. Game duck normally present:

Pacific Black Duck	<input checked="" type="checkbox"/>	Chestnut Teal	<input checked="" type="checkbox"/>
Grey Teal	<input checked="" type="checkbox"/>	Pink-eared Duck	<input type="checkbox"/>
Wood Duck	<input type="checkbox"/>	Blue-winged shoveler	<input type="checkbox"/>
Mountain Duck	<input checked="" type="checkbox"/>	Hardhead	<input type="checkbox"/>

10. Applicable duck hunting method(s):

Punt	<input checked="" type="checkbox"/>	From boat	<input type="checkbox"/>	Decoys	<input checked="" type="checkbox"/>
Hide	<input checked="" type="checkbox"/>	Pass shooting	<input type="checkbox"/>	Wadeable	<input checked="" type="checkbox"/>

11. Quality of duck hunting in average year:

Good Fair Poor

12. Quail hunting permitted:

Yes No

13. Hog Deer hunting permitted:

Yes No

14. Nearest DSE office: Traralgon (Tel: (03) 5172 2111)
Nearest Parks Vic. office: Traralgon (Tel: (03) 5172 2111)

15. Comments: Stubble Quail and Hog Deer hunting is permitted.

170. Dowd Morass State Game Reserve

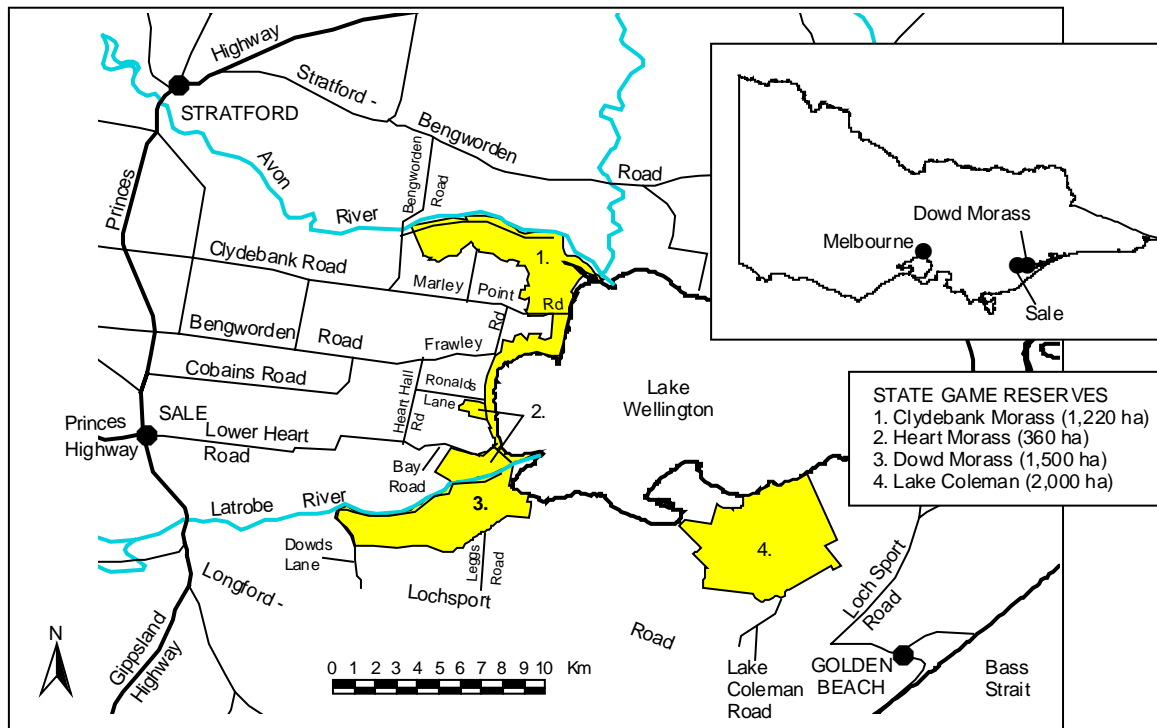

1. Location: 12km east of Sale

2. Size: Approximately 1,500 ha.

3. Nearest major town: Sale

4. Access point(s):

Dowds Lane (unsealed) via Longford-Lochsport Road
Leggs Road (unsealed) via Longford-Lochsport Road

5. Wet weather access to Reserve:

Yes No

6. Facilities available at Sale:

Ice	<input checked="" type="checkbox"/>	Showers	<input checked="" type="checkbox"/>
Toilet(s)	<input checked="" type="checkbox"/>	Rubbish bins	<input checked="" type="checkbox"/>
BBQ(s)	<input checked="" type="checkbox"/>	Motel/Hotel	<input checked="" type="checkbox"/>
Groceries	<input checked="" type="checkbox"/>	Mechanic	<input checked="" type="checkbox"/>
Fuel	<input checked="" type="checkbox"/>	Gunsmith/gunshop	<input checked="" type="checkbox"/>
Camping	<input checked="" type="checkbox"/>		

7. Habitat description: Deep freshwater marsh.

8. Average depth: Up to 1.0 metre

9. Game duck normally present:

Pacific Black Duck	<input checked="" type="checkbox"/>	Chestnut Teal	<input checked="" type="checkbox"/>
Grey Teal	<input checked="" type="checkbox"/>	Pink-eared Duck	<input type="checkbox"/>
Wood Duck	<input type="checkbox"/>	Blue-winged shoveler	<input type="checkbox"/>
Mountain Duck	<input checked="" type="checkbox"/>	Hardhead	<input type="checkbox"/>

10. Applicable duck hunting method(s):

Punt	<input checked="" type="checkbox"/>	From boat	<input type="checkbox"/>	Decoys	<input checked="" type="checkbox"/>
Hide	<input checked="" type="checkbox"/>	Pass shooting	<input type="checkbox"/>	Wadeable	<input checked="" type="checkbox"/>

11. Quality of duck hunting in average year:

Good Fair Poor

12. Quail hunting permitted:

Yes No

13. Hog Deer hunting permitted:

Yes No

14. Nearest DSE office: Traralgon (Tel: (03) 5172 2111)
Nearest Parks Vic. office: Traralgon (Tel: (03) 5172 2111)

15. Comments: Stubble Quail and Hog Deer hunting is permitted.

171. Ewing Morass State Game Reserve

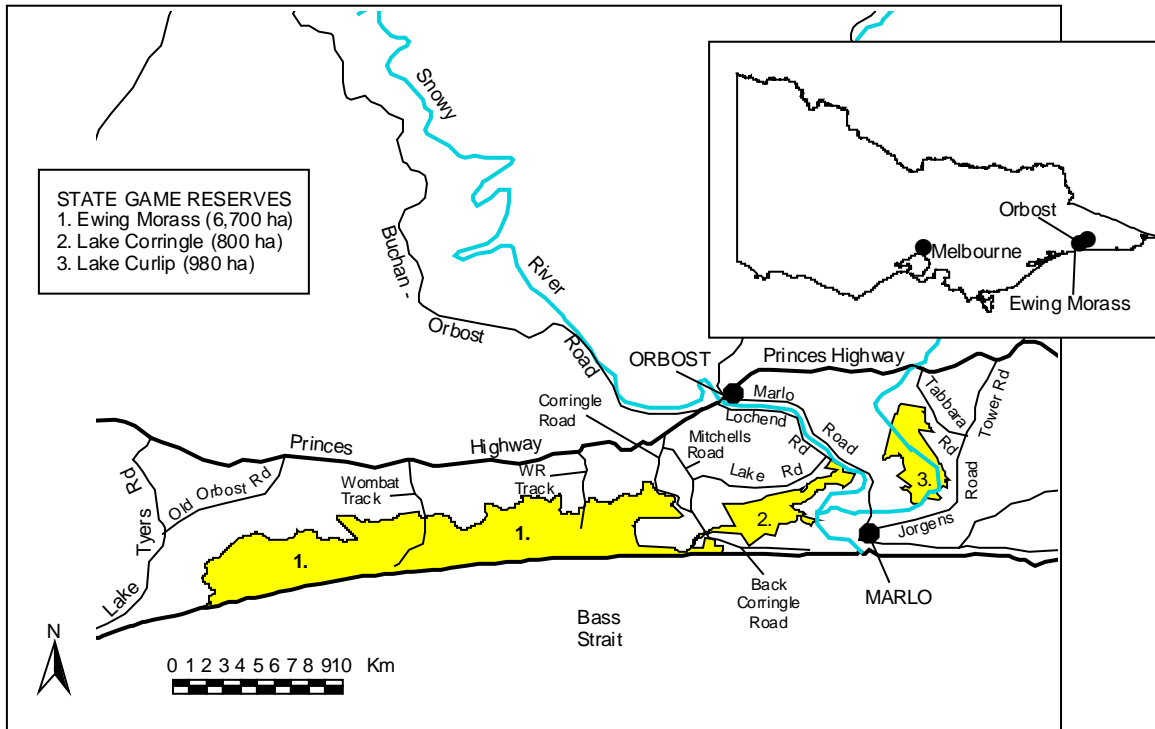

1. Location: 10km south-west of Orbost

2. Size: 6,700 ha.

3. Nearest major town: Orbost

4. Access point(s):

Wombat Track (unsealed) via Princes Highway
 WR Track (unsealed) via Princes Highway
 Corringale Road (unsealed) via Princes Highway

5. Wet weather access to Reserve:

Yes No

6. Facilities available at Orbost:

Ice	<input checked="" type="checkbox"/>	Showers	<input checked="" type="checkbox"/>
Toilet(s)	<input checked="" type="checkbox"/>	Rubbish bins	<input checked="" type="checkbox"/>
BBQ(s)	<input checked="" type="checkbox"/>	Motel/Hotel	<input checked="" type="checkbox"/>
Groceries	<input checked="" type="checkbox"/>	Mechanic	<input checked="" type="checkbox"/>
Fuel	<input checked="" type="checkbox"/>	Gunsmith/gunshop	<input checked="" type="checkbox"/>
Camping	<input checked="" type="checkbox"/>		

7. Habitat description:

8. Average depth: Up to 1.0 metre

9. Game duck normally present:

Pacific Black Duck	<input checked="" type="checkbox"/>	Chestnut Teal	<input checked="" type="checkbox"/>
Grey Teal	<input checked="" type="checkbox"/>	Pink-eared Duck	<input type="checkbox"/>
Wood Duck	<input type="checkbox"/>	Blue-winged shoveler	<input type="checkbox"/>
Mountain Duck	<input checked="" type="checkbox"/>	Hardhead	<input type="checkbox"/>

10. Applicable duck hunting method(s):

Punt	<input checked="" type="checkbox"/>	From boat	<input type="checkbox"/>	Decoys	<input checked="" type="checkbox"/>
Hide	<input checked="" type="checkbox"/>	Pass shooting	<input type="checkbox"/>	Wadeable	<input checked="" type="checkbox"/>

11. Quality of duck hunting in average year:

Good Fair Poor

12. Quail hunting permitted:

Yes No

13. Hog Deer hunting permitted:

Yes No

14. Nearest DSE office: Orbost (Tel: (03) 5161 1222)
Nearest Parks Vic. office: Orbost (Tel: (03) 5161 1222)

15. Comments: Hog Deer hunting is permitted.

172. Fresh-water Swamp (Balloong) State Game Reserve

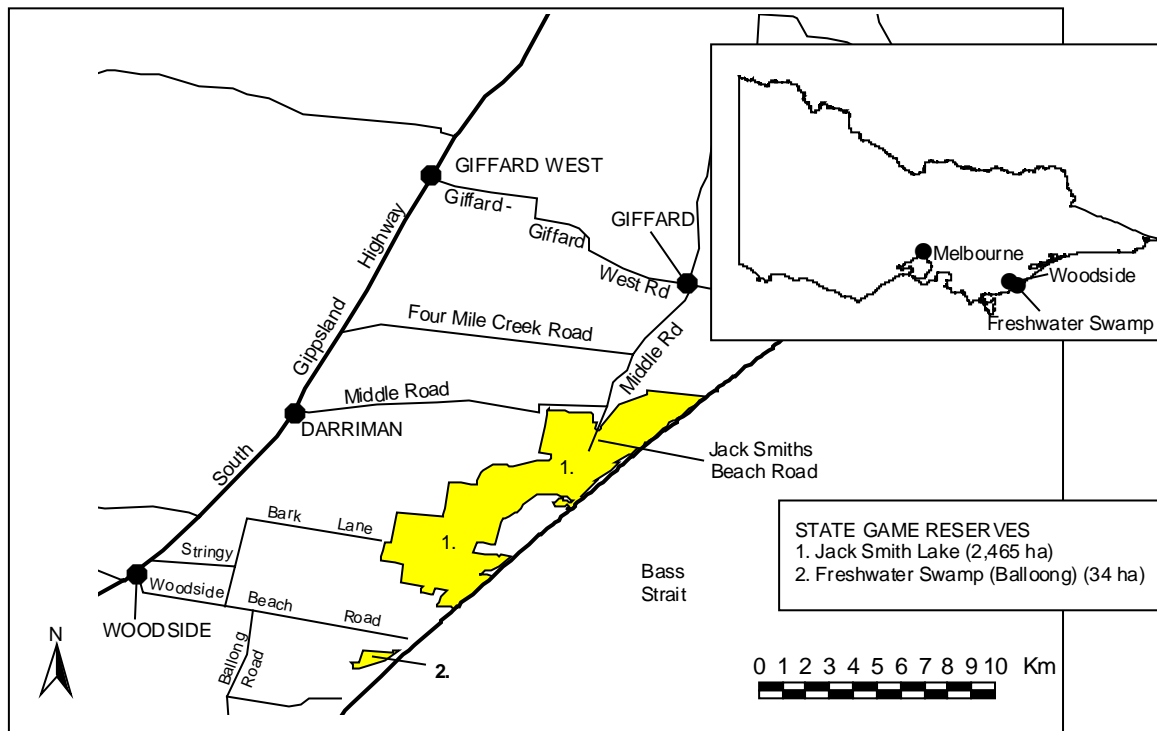

STATE GAME RESERVES
 1. Jack Smith Lake (2,465 ha)
 2. Freshwater Swamp (Balloong) (34 ha)

1. Location: 10km east of Woodside

2. Size: 34 ha.

3. Nearest major town: Woodside

4. Access point(s):
 Via private land (owner's permission required)

5. Wet weather access to Reserve:
 Yes No

6. Facilities available at Woodside:

Ice	<input checked="" type="checkbox"/>	Showers	<input type="checkbox"/>
Toilet(s)	<input type="checkbox"/>	Rubbish bins	<input checked="" type="checkbox"/>
BBQ(s)	<input type="checkbox"/>	Motel/Hotel	<input checked="" type="checkbox"/>
Groceries	<input type="checkbox"/>	Mechanic	<input checked="" type="checkbox"/>
Fuel	<input checked="" type="checkbox"/>	Gunsmith/gunshop	<input type="checkbox"/>
Camping	<input checked="" type="checkbox"/>		

7. Habitat description: A small swamp fringed by swamp paperbark and melaleuca woodlands.

8. Average depth: Up to 2.0 metres

9. Game duck normally present:

Pacific Black Duck	<input checked="" type="checkbox"/>	Chestnut Teal	<input checked="" type="checkbox"/>
Grey Teal	<input checked="" type="checkbox"/>	Pink-eared Duck	<input type="checkbox"/>
Wood Duck	<input type="checkbox"/>	Blue-winged shoveler	<input type="checkbox"/>
Mountain Duck	<input checked="" type="checkbox"/>	Hardhead	<input type="checkbox"/>

10. Applicable duck hunting method(s):

Punt	<input type="checkbox"/>	From boat	<input type="checkbox"/>	Decoys	<input type="checkbox"/>
Hide	<input checked="" type="checkbox"/>	Pass shooting	<input checked="" type="checkbox"/>	Wadeable	<input checked="" type="checkbox"/>

11. Quality of duck hunting in average year:

Good	<input type="checkbox"/>	Fair	<input checked="" type="checkbox"/>	Poor	<input type="checkbox"/>
------	--------------------------	------	-------------------------------------	------	--------------------------

12. Quail hunting permitted:

Yes	<input type="checkbox"/>	No	<input checked="" type="checkbox"/>
-----	--------------------------	----	-------------------------------------

13. Hog Deer hunting permitted:

Yes	<input type="checkbox"/>	No	<input checked="" type="checkbox"/>
-----	--------------------------	----	-------------------------------------

14. Nearest DSE office: Yarram (Tel: (03) 5182 5155)
Nearest Parks Vic. office: Yarram (Tel: (03) 5182 5155)

15. Comments: Valuable habitat for waterbirds. Freshwater Swamp is surrounded by private land. Do not camp on or enter private property without the landowner's permission.

NOTE: AT THE TIME WRITING, FRESHWATER SWAMP WAS CLASSIFIED AS A STATE GAME RESERVE ON A TEMPORARY BASIS. HUNTERS ARE ADVISED TO CHECK WITH PARKS VICTORIA BEFORE HUNTING ON THIS RESERVE.

173. Heart Morass State Game Reserve

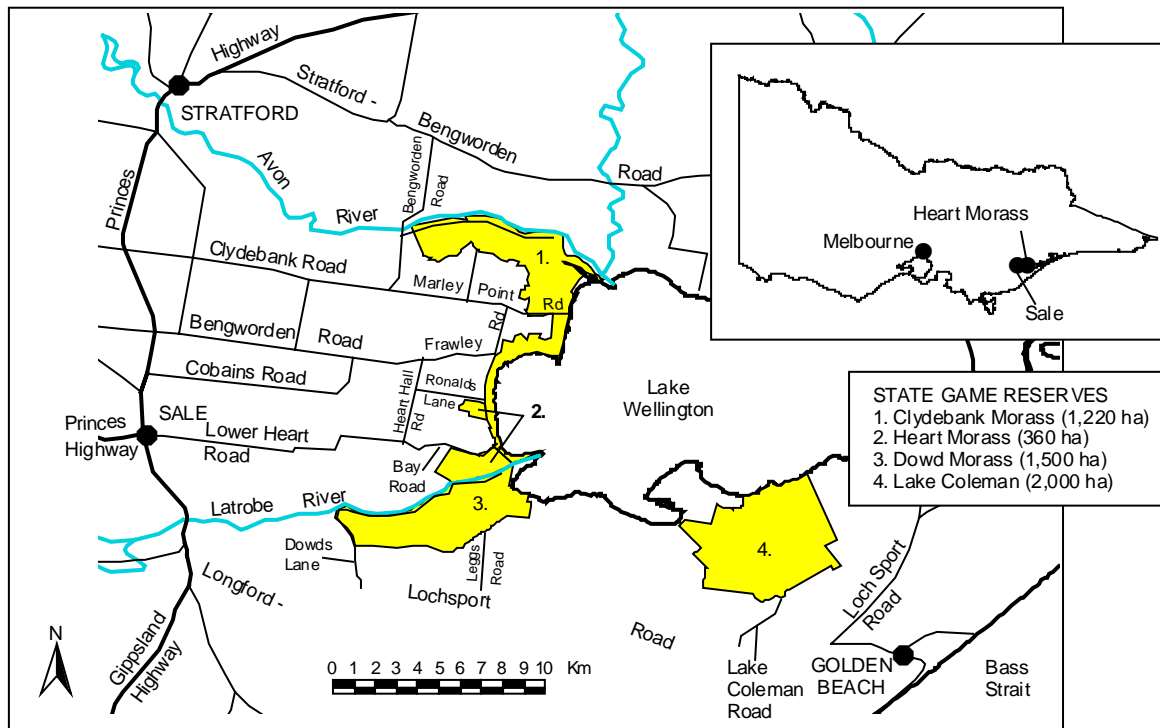

1. Location: 12km east of Sale

2. Size: Approximately 360 ha.

3. Nearest major town: Sale

4. Access point(s):

Bay Road (unsealed) via Lower Heart Road
 Ronalds Lane (unsealed) via Heart Hall Road

5. Wet weather access to Reserve:

Yes No

6. Facilities available at Sale:

- | | | | |
|-----------|-------------------------------------|------------------|-------------------------------------|
| Ice | <input checked="" type="checkbox"/> | Showers | <input checked="" type="checkbox"/> |
| Toilet(s) | <input checked="" type="checkbox"/> | Rubbish bins | <input checked="" type="checkbox"/> |
| BBQ(s) | <input checked="" type="checkbox"/> | Motel/Hotel | <input checked="" type="checkbox"/> |
| Groceries | <input checked="" type="checkbox"/> | Mechanic | <input checked="" type="checkbox"/> |
| Fuel | <input checked="" type="checkbox"/> | Gunsmith/gunshop | <input checked="" type="checkbox"/> |
| Camping | <input checked="" type="checkbox"/> | | |

7. Habitat description: Deep freshwater marsh.

8. Average depth: Up to 1.0 metre

9. Game duck normally present:

- | | | | |
|--------------------|-------------------------------------|----------------------|-------------------------------------|
| Pacific Black Duck | <input checked="" type="checkbox"/> | Chestnut Teal | <input checked="" type="checkbox"/> |
| Grey Teal | <input checked="" type="checkbox"/> | Pink-eared Duck | <input type="checkbox"/> |
| Wood Duck | <input type="checkbox"/> | Blue-winged shoveler | <input type="checkbox"/> |
| Mountain Duck | <input checked="" type="checkbox"/> | Hardhead | <input type="checkbox"/> |

10. Applicable duck hunting method(s):

- | | | | | | |
|------|-------------------------------------|---------------|--------------------------|----------|-------------------------------------|
| Punt | <input checked="" type="checkbox"/> | From boat | <input type="checkbox"/> | Decoys | <input checked="" type="checkbox"/> |
| Hide | <input checked="" type="checkbox"/> | Pass shooting | <input type="checkbox"/> | Wadeable | <input checked="" type="checkbox"/> |

11. Quality of duck hunting in average year:

- | | | | | | |
|------|--------------------------|------|-------------------------------------|------|--------------------------|
| Good | <input type="checkbox"/> | Fair | <input checked="" type="checkbox"/> | Poor | <input type="checkbox"/> |
|------|--------------------------|------|-------------------------------------|------|--------------------------|

12. Quail hunting permitted:

- | | | | |
|-----|-------------------------------------|----|--------------------------|
| Yes | <input checked="" type="checkbox"/> | No | <input type="checkbox"/> |
|-----|-------------------------------------|----|--------------------------|

13. Hog Deer hunting permitted:

- | | | | |
|-----|-------------------------------------|----|--------------------------|
| Yes | <input checked="" type="checkbox"/> | No | <input type="checkbox"/> |
|-----|-------------------------------------|----|--------------------------|

14. Nearest DSE office: Traralgon (Tel: (03) 5172 2111)
Nearest Parks Vic. office: Traralgon (Tel: (03) 5172 2111)

15. Comments: Stubble Quail and Hog Deer hunting is permitted.

174. Jack Smith Lake State Game Reserve

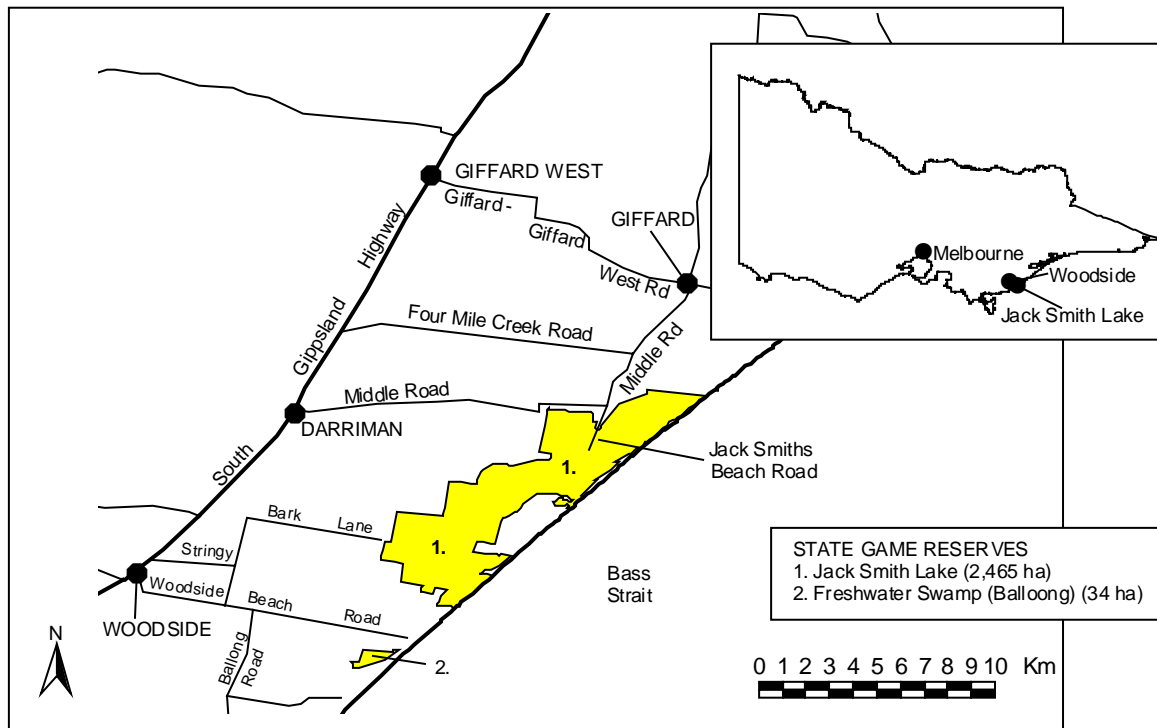

1. Location: 10km north-east of Woodside

2. Size: 2,465 ha.

3. Nearest major town: Woodside

4. Access point(s):

Stringy Bark Lane (unsealed) via South Gippsland Hwy
Middle Road (sealed) via South Gippsland Hwy

5. Wet weather access to Reserve:

Yes No

6. Facilities available at Woodside:

Ice	<input checked="" type="checkbox"/>	Showers	<input type="checkbox"/>
Toilet(s)	<input type="checkbox"/>	Rubbish bins	<input checked="" type="checkbox"/>
BBQ(s)	<input type="checkbox"/>	Motel/Hotel	<input checked="" type="checkbox"/>
Groceries	<input type="checkbox"/>	Mechanic	<input checked="" type="checkbox"/>
Fuel	<input checked="" type="checkbox"/>	Gunsmith/gunshop	<input type="checkbox"/>
Camping	<input checked="" type="checkbox"/>		

7. Habitat description: Open grassland and woodland.
Dense areas of swamp paperbark.

8. Average depth: Up to 3.0 metres

9. Game duck normally present:

Pacific Black Duck	<input checked="" type="checkbox"/>	Chestnut Teal	<input checked="" type="checkbox"/>
Grey Teal	<input checked="" type="checkbox"/>	Pink-eared Duck	<input type="checkbox"/>
Wood Duck	<input checked="" type="checkbox"/>	Blue-winged shoveler	<input checked="" type="checkbox"/>
Mountain Duck	<input checked="" type="checkbox"/>	Hardhead	<input type="checkbox"/>

10. Applicable duck hunting method(s):

Punt	<input type="checkbox"/>	From boat	<input type="checkbox"/>	Decoys	<input checked="" type="checkbox"/>
Hide	<input checked="" type="checkbox"/>	Pass shooting	<input type="checkbox"/>	Wadeable	<input checked="" type="checkbox"/>

11. Quality of duck hunting in average year:

Good Fair Poor

12. Quail hunting permitted:

Yes No

13. Hog Deer hunting permitted:

Yes No

14. Nearest DSE office: Yarram (Tel: (03) 5182 5155)
Nearest Parks Vic. office: Yarram (Tel: (03) 5182 5155)

15. Comments: Stubble Quail hunting is permitted. Hog Deer may also be hunted in this area. Valuable habitat for waterbirds. Orange-bellied parrot may be present.

175. Jones Bay State Game Reserve

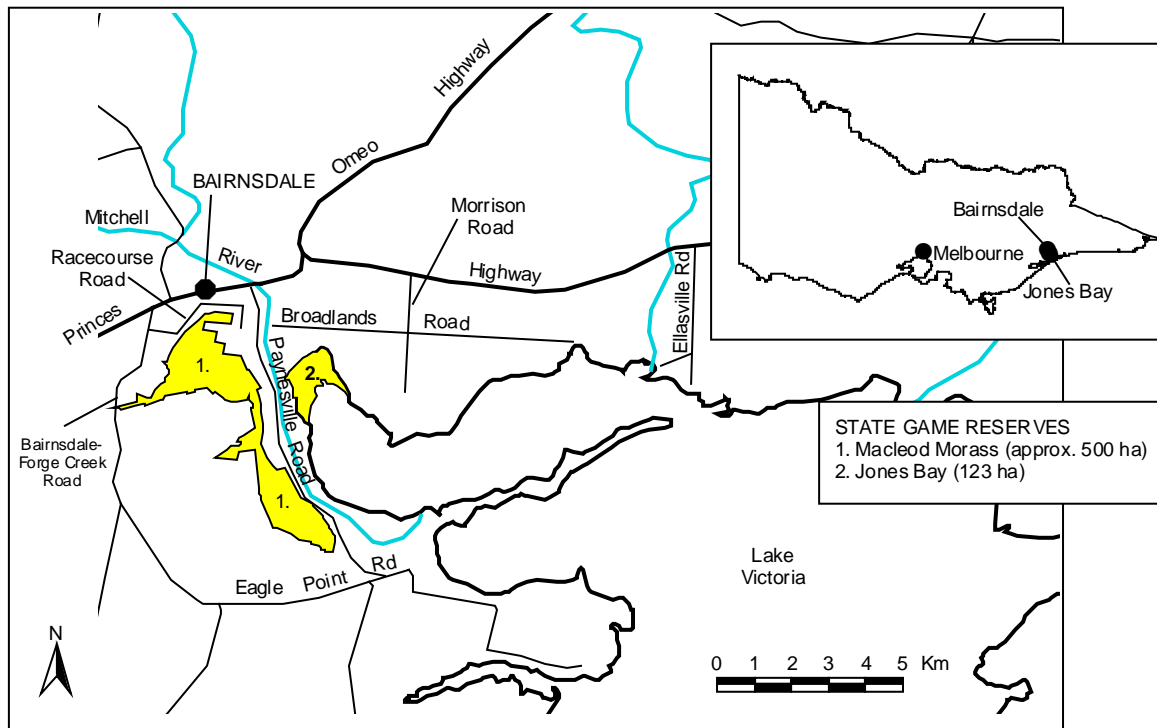

STATE GAME RESERVES
 1. Macleod Morass (approx. 500 ha)
 2. Jones Bay (123 ha)

1. Location: 1km east of Bairnsdale

2. Size: 123 ha.

3. Nearest major town: Bairnsdale

4. Access point(s):
 McEacharin Street (sealed) via Princes Highway

5. Wet weather access to Reserve:
 Yes No

6. Facilities available at Bairnsdale:

Ice	<input checked="" type="checkbox"/>	Showers	<input checked="" type="checkbox"/>
Toilet(s)	<input checked="" type="checkbox"/>	Rubbish bins	<input checked="" type="checkbox"/>
BBQ(s)	<input checked="" type="checkbox"/>	Motel/Hotel	<input checked="" type="checkbox"/>
Groceries	<input checked="" type="checkbox"/>	Mechanic	<input checked="" type="checkbox"/>
Fuel	<input checked="" type="checkbox"/>	Gunsmith/gunshop	<input checked="" type="checkbox"/>
Camping	<input checked="" type="checkbox"/>		

7. Habitat description: Shallow water with numerous snags. Exposed shoreline. Part of the Gippsland Lakes system.

8. Average depth: Up to 1.0 metres

9. Game duck normally present:

Pacific Black Duck	<input checked="" type="checkbox"/>	Chestnut Teal	<input checked="" type="checkbox"/>
Grey Teal	<input checked="" type="checkbox"/>	Pink-eared Duck	<input type="checkbox"/>
Wood Duck	<input type="checkbox"/>	Blue-winged shoveler	<input type="checkbox"/>
Mountain Duck	<input checked="" type="checkbox"/>	Hardhead	<input type="checkbox"/>

10. Applicable duck hunting method(s):

Punt	<input checked="" type="checkbox"/>	From boat	<input type="checkbox"/>	Decoys	<input checked="" type="checkbox"/>
Hide	<input checked="" type="checkbox"/>	Pass shooting	<input type="checkbox"/>	Wadeable	<input checked="" type="checkbox"/>

11. Quality of duck hunting in average year:

Good	<input type="checkbox"/>	Fair	<input checked="" type="checkbox"/>	Poor	<input type="checkbox"/>
------	--------------------------	------	-------------------------------------	------	--------------------------

12. Quail hunting permitted:

Yes	<input checked="" type="checkbox"/>	No	<input type="checkbox"/>
-----	-------------------------------------	----	--------------------------

13. Hog Deer hunting permitted:

Yes	<input type="checkbox"/>	No	<input checked="" type="checkbox"/>
-----	--------------------------	----	-------------------------------------

14. Nearest DSE office: Bairnsdale (Tel: (03) 5152 0400)
Nearest Parks Vic. office: Bairnsdale (Tel: (03) 5152 0600)

15. Comments: Stubble Quail hunting permitted.

176. Lake Coleman State Game Reserve

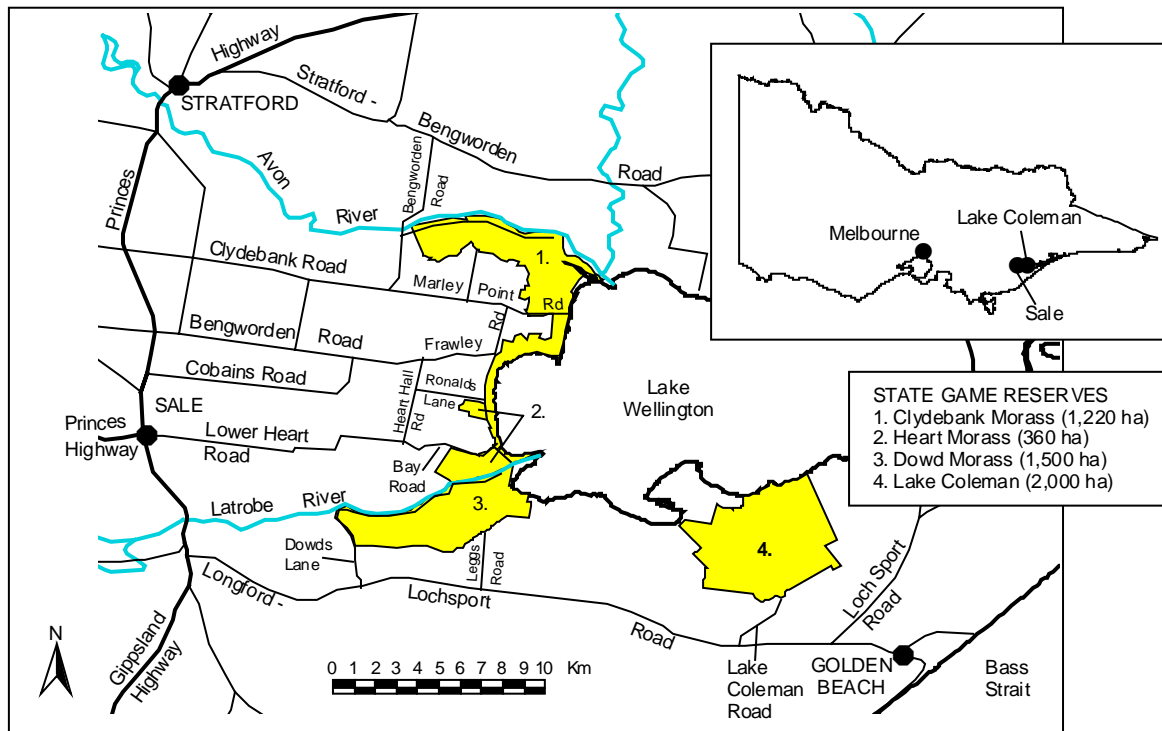

1. Location: 20km south-east of Sale

2. Size: Approximately 2,000 ha.

3. Nearest major town: Sale

4. Access point(s):
Lake Coleman Rd (unsealed) via Longford-Lochsport Rd

5. Wet weather access to Reserve:

Yes No

6. Facilities available at Sale:

Ice	<input checked="" type="checkbox"/>	Showers	<input checked="" type="checkbox"/>
Toilet(s)	<input checked="" type="checkbox"/>	Rubbish bins	<input checked="" type="checkbox"/>
BBQ(s)	<input checked="" type="checkbox"/>	Motel/Hotel	<input checked="" type="checkbox"/>
Groceries	<input checked="" type="checkbox"/>	Mechanic	<input checked="" type="checkbox"/>
Fuel	<input checked="" type="checkbox"/>	Gunsmith/gunshop	<input checked="" type="checkbox"/>
Camping	<input checked="" type="checkbox"/>		

7. Habitat description: Deep freshwater marsh.

8. Average depth: Up to 1.0 metre

9. Game duck normally present:

Pacific Black Duck	<input checked="" type="checkbox"/>	Chestnut Teal	<input checked="" type="checkbox"/>
Grey Teal	<input checked="" type="checkbox"/>	Pink-eared Duck	<input type="checkbox"/>
Wood Duck	<input type="checkbox"/>	Blue-winged shoveler	<input type="checkbox"/>
Mountain Duck	<input checked="" type="checkbox"/>	Hardhead	<input type="checkbox"/>

10. Applicable duck hunting method(s):

Punt	<input checked="" type="checkbox"/>	From boat	<input type="checkbox"/>	Decoys	<input checked="" type="checkbox"/>
Hide	<input checked="" type="checkbox"/>	Pass shooting	<input type="checkbox"/>	Wadeable	<input checked="" type="checkbox"/>

11. Quality of duck hunting in average year:

Good Fair Poor

12. Quail hunting permitted:

Yes No

13. Hog Deer hunting permitted:

Yes No

14. Nearest DSE office: Traralgon (Tel: (03) 5172 2111)
Nearest Parks Vic. office: Traralgon (Tel: (03) 5172 2111)

15. Comments: Stubble Quail and Hog Deer hunting is permitted.

177. Lake Corringale State Game Reserve

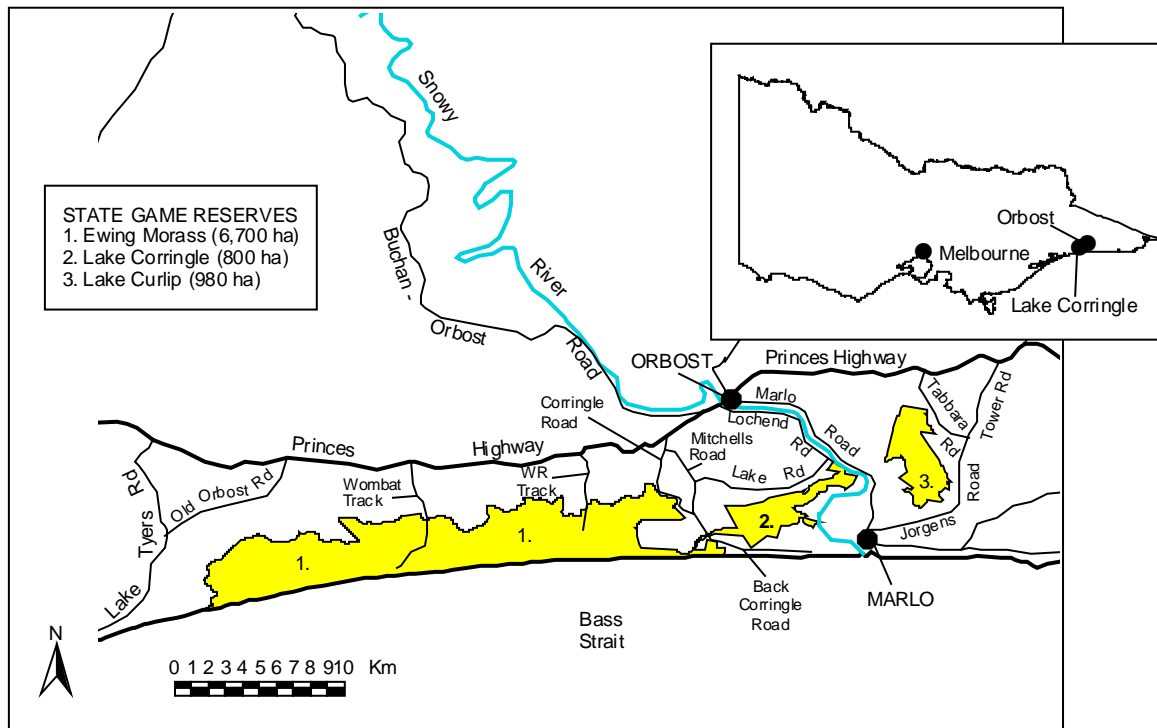

1. Location: 7km south of Orbest

2. Size: 800 ha.

3. Nearest major town: Orbest

4. Access point(s):

Corringale Road (unsealed) via Princes Highway
 Lochend Road (unsealed) via Princes Highway

5. Wet weather access to Reserve:

Yes No

6. Facilities available at Orbest:

Ice	<input checked="" type="checkbox"/>	Showers	<input checked="" type="checkbox"/>
Toilet(s)	<input checked="" type="checkbox"/>	Rubbish bins	<input checked="" type="checkbox"/>
BBQ(s)	<input checked="" type="checkbox"/>	Motel/Hotel	<input checked="" type="checkbox"/>
Groceries	<input checked="" type="checkbox"/>	Mechanic	<input checked="" type="checkbox"/>
Fuel	<input checked="" type="checkbox"/>	Gunsmith/gunshop	<input checked="" type="checkbox"/>
Camping	<input checked="" type="checkbox"/>		

7. Habitat description:

8. Average depth: Up to 1.0 metre

9. Game duck normally present:

Pacific Black Duck	<input checked="" type="checkbox"/>	Chestnut Teal	<input checked="" type="checkbox"/>
Grey Teal	<input checked="" type="checkbox"/>	Pink-eared Duck	<input type="checkbox"/>
Wood Duck	<input type="checkbox"/>	Blue-winged shoveler	<input type="checkbox"/>
Mountain Duck	<input checked="" type="checkbox"/>	Hardhead	<input type="checkbox"/>

10. Applicable duck hunting method(s):

Punt	<input checked="" type="checkbox"/>	From boat	<input type="checkbox"/>	Decoys	<input checked="" type="checkbox"/>
Hide	<input checked="" type="checkbox"/>	Pass shooting	<input type="checkbox"/>	Wadeable	<input checked="" type="checkbox"/>

11. Quality of duck hunting in average year:

Good Fair Poor

12. Quail hunting permitted:

Yes No

13. Hog Deer hunting permitted:

Yes No

14. Nearest DSE office: Orbest (Tel: (03) 5161 1222)
Nearest Parks Vic. office: Orbest (Tel: (03) 5161 1222)

15. Comments:

178. Lake Curlip State Game Reserve

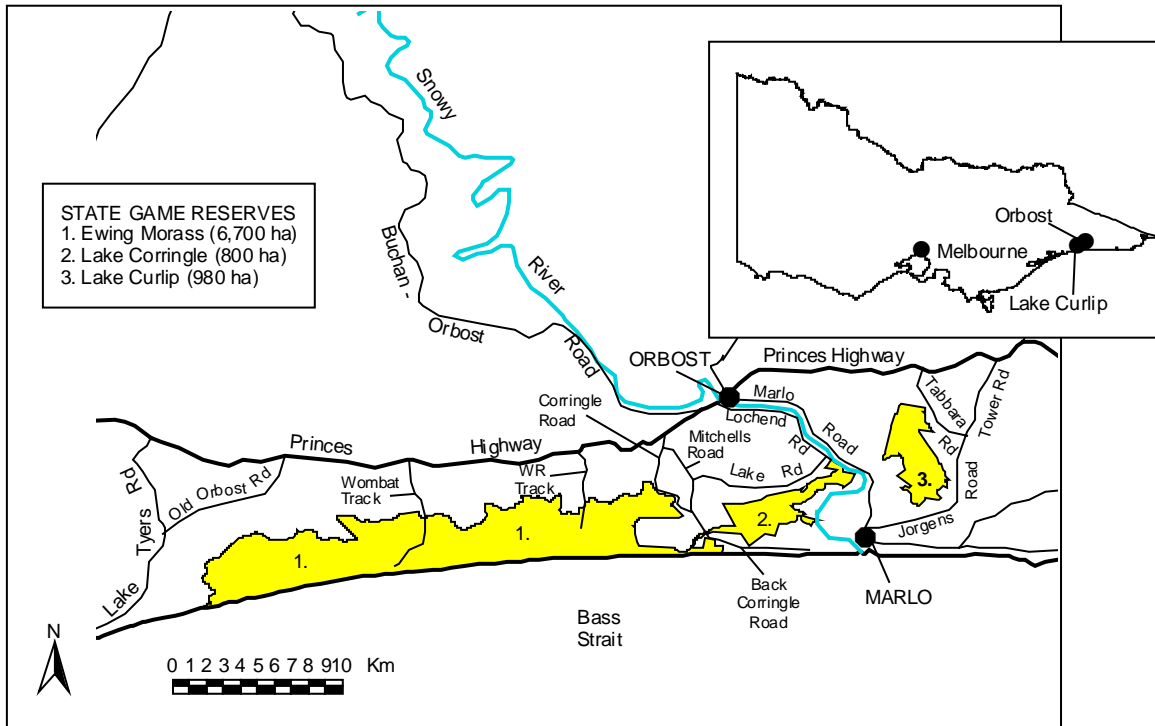

1. Location: 10km south-east of Orbest

2. Size: 980 ha.

3. Nearest major town: Orbest

4. Access point(s):
 Tabbara Road (unsealed) via Princes Highway

5. Wet weather access to Reserve:
 Yes No

6. Facilities available at Orbest:

Ice	<input checked="" type="checkbox"/>	Showers	<input checked="" type="checkbox"/>
Toilet(s)	<input checked="" type="checkbox"/>	Rubbish bins	<input checked="" type="checkbox"/>
BBQ(s)	<input checked="" type="checkbox"/>	Motel/Hotel	<input checked="" type="checkbox"/>
Groceries	<input checked="" type="checkbox"/>	Mechanic	<input checked="" type="checkbox"/>
Fuel	<input checked="" type="checkbox"/>	Gunsmith/gunshop	<input checked="" type="checkbox"/>
Camping	<input checked="" type="checkbox"/>		

7. Habitat description:

8. Average depth: Up to 1.0 metre

9. Game duck normally present:

Pacific Black Duck	<input checked="" type="checkbox"/>	Chestnut Teal	<input checked="" type="checkbox"/>
Grey Teal	<input checked="" type="checkbox"/>	Pink-eared Duck	<input type="checkbox"/>
Wood Duck	<input type="checkbox"/>	Blue-winged shoveler	<input type="checkbox"/>
Mountain Duck	<input checked="" type="checkbox"/>	Hardhead	<input type="checkbox"/>

10. Applicable duck hunting method(s):

Punt	<input checked="" type="checkbox"/>	From boat	<input type="checkbox"/>	Decoys	<input checked="" type="checkbox"/>
Hide	<input checked="" type="checkbox"/>	Pass shooting	<input type="checkbox"/>	Wadeable	<input checked="" type="checkbox"/>

11. Quality of duck hunting in average year:

Good	<input type="checkbox"/>	Fair	<input checked="" type="checkbox"/>	Poor	<input type="checkbox"/>
------	--------------------------	------	-------------------------------------	------	--------------------------

12. Quail hunting permitted:
 Yes No

13. Hog Deer hunting permitted:
 Yes No

14. Nearest DSE office: Orbest (Tel: (03) 5161 1222)
Nearest Parks Vic. office: Orbest (Tel: (03) 5161 1222)

15. Comments:

179. Lake Denison State Game Reserve

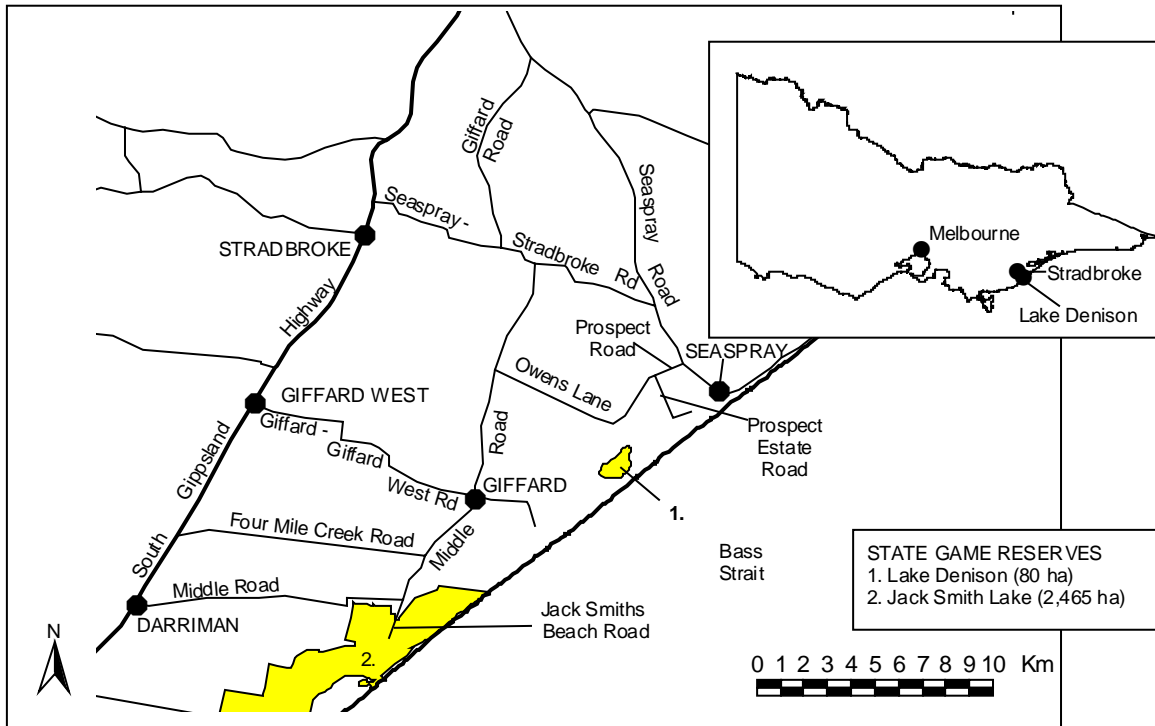

1. Location: 7km south-west of Seaspray

2. Size: 80 ha.

3. Nearest major town: Seaspray

4. Access point(s):
Via private land (owner's permission required)

5. Wet weather access to Reserve:

Yes No

6. Facilities available at Seaspray:

Ice	<input checked="" type="checkbox"/>	Showers	<input type="checkbox"/>
Toilet(s)	<input checked="" type="checkbox"/>	Rubbish bins	<input checked="" type="checkbox"/>
BBQ(s)	<input checked="" type="checkbox"/>	Motel/Hotel	<input type="checkbox"/>
Groceries	<input type="checkbox"/>	Mechanic	<input type="checkbox"/>
Fuel	<input type="checkbox"/>	Gunsmith/gunshop	<input type="checkbox"/>
Camping	<input type="checkbox"/>		

7. Habitat description: Coastal swamp with fringing salt-marsh and grasslands.

8. Average depth: Up to 2.0 metres

9. Game duck normally present:

Pacific Black Duck	<input checked="" type="checkbox"/>	Chestnut Teal	<input checked="" type="checkbox"/>
Grey Teal	<input checked="" type="checkbox"/>	Pink-eared Duck	<input type="checkbox"/>
Wood Duck	<input type="checkbox"/>	Blue-winged shoveler	<input type="checkbox"/>
Mountain Duck	<input checked="" type="checkbox"/>	Hardhead	<input type="checkbox"/>

10. Applicable duck hunting method(s):

Punt	<input type="checkbox"/>	From boat	<input type="checkbox"/>	Decoys	<input type="checkbox"/>
Hide	<input checked="" type="checkbox"/>	Pass shooting	<input type="checkbox"/>	Wadeable	<input type="checkbox"/>

11. Quality of duck hunting in average year:

Good Fair Poor

12. Quail hunting permitted:

Yes No

13. Hog Deer hunting permitted:

Yes No

14. Nearest DSE office: Yarram (Tel: (03) 5182 5155)
Nearest Parks Vic. office: Yarram (Tel: (03) 5182 5155)

15. Comments: Valuable habitat for water birds. Lake Denison is surrounded by private land. Do not camp on or enter private property without the landowner's permission.

180. Macleod Morass State Game Reserve

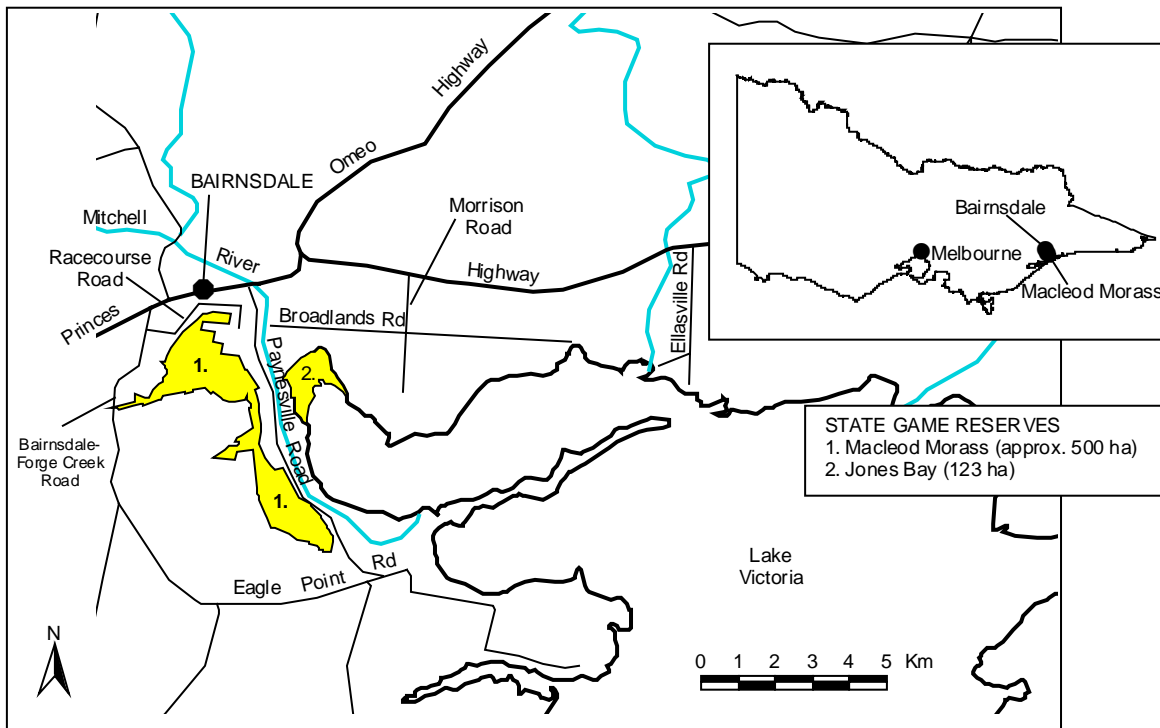

STATE GAME RESERVES
 1. Macleod Morass (approx. 500 ha)
 2. Jones Bay (123 ha)

1. Location: 1km south of Bairnsdale

2. Size: Approximately 500 ha.

3. Nearest major town: Bairnsdale

4. Access point(s):
 Bairnsdale-Forge Creek Road (sealed) via Princes Hwy
 Paynesville Road (sealed) via Princes Hwy

5. Wet weather access to Reserve:
 Yes No

6. Facilities available at Bairnsdale:

Ice	<input checked="" type="checkbox"/>	Showers	<input checked="" type="checkbox"/>
Toilet(s)	<input checked="" type="checkbox"/>	Rubbish bins	<input checked="" type="checkbox"/>
BBQ(s)	<input checked="" type="checkbox"/>	Motel/Hotel	<input checked="" type="checkbox"/>
Groceries	<input checked="" type="checkbox"/>	Mechanic	<input checked="" type="checkbox"/>
Fuel	<input checked="" type="checkbox"/>	Gunsmith/gunshop	<input checked="" type="checkbox"/>
Camping	<input checked="" type="checkbox"/>		

7. Habitat description: Freshwater wetland. Areas of open water interspersed with areas of cumbungi and other reed species.

8. Average depth: Up to 1.0 metre

9. Game duck normally present:

Pacific Black Duck	<input checked="" type="checkbox"/>	Chestnut Teal	<input checked="" type="checkbox"/>
Grey Teal	<input checked="" type="checkbox"/>	Pink-eared Duck	<input type="checkbox"/>
Wood Duck	<input type="checkbox"/>	Blue-winged shoveler	<input type="checkbox"/>
Mountain Duck	<input checked="" type="checkbox"/>	Hardhead	<input type="checkbox"/>

10. Applicable duck hunting method(s):

Punt	<input checked="" type="checkbox"/>	From boat	<input type="checkbox"/>	Decoys	<input checked="" type="checkbox"/>
Hide	<input checked="" type="checkbox"/>	Pass shooting	<input type="checkbox"/>	Wadeable	<input checked="" type="checkbox"/>

11. Quality of duck hunting in average year:

Good	<input type="checkbox"/>	Fair	<input checked="" type="checkbox"/>	Poor	<input type="checkbox"/>
------	--------------------------	------	-------------------------------------	------	--------------------------

12. Quail hunting permitted:
 Yes No

13. Hog Deer hunting permitted:
 Yes No

14. Nearest DSE office: Bairnsdale (Tel: (03) 5152 0400)
Nearest Parks Vic. office: Bairnsdale (Tel: (03) 5152 0600)

15. Comments: Stubble Quail hunting permitted.

CAUTION: EXTREME CARE MUST BE TAKEN WHEN WADING IN THIS WETLAND.