

TERRESTRIAL AND MARINE PROTECTED
AREAS IN AUSTRALIA

2002 SUMMARY STATISTICS

FROM THE

COLLABORATIVE AUSTRALIAN PROTECTED
AREAS DATABASE

(CAPAD)

Published by: Department of the Environment and Heritage, Canberra.

Citation: Environment Australia, 2003. *Terrestrial and Marine Protected Areas in Australia: 2002 Summary Statistics from the Collaborative Australian Protected Areas Database (CAPAD)*, The Department of Environment and Heritage, Canberra.

This work is copyright. Apart from any use as permitted under the *Copyright Act 1968*, no part may be reproduced by any process without prior written permission from Department of the Environment and Heritage. Requests and inquiries concerning reproduction and rights should be addressed to:

Assistant Secretary
Parks Australia South
Department of the Environment and Heritage
GPO Box 787
Canberra ACT 2601.

The views and opinions expressed in this document are not necessarily those of the Commonwealth of Australia, the Minister for Environment and Heritage, or the Director of National Parks.

Copies of this publication are available from:
National Reserve System
National Reserve System Section
Department of the Environment and Heritage
GPO Box 787
Canberra ACT 2601

or online at <http://www.deh.gov.au/parks/nrs/capad/index.html>

For further information:
Phone: (02) 6274 1111

Acknowledgments:

The editors would like to thank all those officers from State, Territory and Commonwealth agencies who assisted to help compile and action our requests for information and help. This assistance is highly appreciated and without it and the cooperation and help of policy, program and GIS staff from all agencies this publication would not have been possible. An additional huge thank you to Jason Passioura (ERIN, Department of the Environment and Heritage) for his assistance through the whole compilation process.

Text for this publication has in part been drawn from the publication, Hardy, A.M. (ed.) *Terrestrial Protected Areas in Australia: 1999 Summary Statistics from the Collaborative Australian Protected Areas Database (CAPAD) 2001* and Cresswell, I.D and Thomas G.M. *Terrestrial and Marine Protected Areas in Australia (1997)*.

© Commonwealth of Australia 2003
ISBN: 0 642 54909 5

Table of Contents

Protected Areas of Australia	1
Scope of this Publication	1
International Reporting on Australia’s Protected Areas	1
IUCN Guidelines for Protected Area Management Categories	2
The Collaborative Australian Protected Areas Database (CAPAD)	3
Tracking Additions to Australia’s Protected Areas	3
Development of the National Reserve System	4
Interim Biogeographic Regionalisation for Australia (IBRA)	5
Overview of CAPAD Data and 2002 Summary Statistics	8
National Protected Area Summary Statistics	13
Summary Statistics and Listings for Each Jurisdiction in Australia:	23
Commonwealth	23
Australian Capital Territory	31
New South Wales	35
Northern Territory	55
Queensland	66
South Australia	88
Tasmania	106
Victoria	128
Western Australia	146
References	177
Primary National Reserve System Contacts	178

Tables

Table 1: Interim Bioregionalisation for Australia (IBRA) Version 5.1 Region Names and Codes	7
Table 2: Data Custodians and Data Currency	8
Table 3: Protected Area Types and Type Codes	12

Maps

Map 1: Terrestrial Protected Areas within IBRA 5.1 Regions	6
Map 2: Protected Areas of Australia 2002	14
Map 3: Commonwealth Managed Protected Areas	24
Map 4: Protected Areas of the Australian Capital Territory	32
Map 5: Protected Areas of New South Wales	36
Map 6: Protected Areas of the Northern Territory	56
Map 7: Protected Areas of Queensland	67
Map 8: Protected Areas of South Australia	89
Map 9: Protected Areas of Tasmania	107
Map 10: Protected Areas of Victoria	129
Map 11: Protected Areas of Western Australia	147

Protected Areas of Australia

Scope of this Publication

This publication provides information and summary statistics on ‘protected areas’ of land and marine areas dedicated to nature conservation within Australia, oceanic islands such as Lord Howe Island administered by the States or Commonwealth and Australia’s external territories. There are nine separate protected area estates in this country, one in each of the six States and two self-governing Territories, and a Commonwealth system. A major difficulty in documenting and tracking the establishment and management of protected areas in Australia has been the myriad of reserve types gazetted. At present there are at least 50 different reserve ‘types’ vested in the nine jurisdictions that manage them. Each terrestrial and marine protected area type is collated into a spatial dataset known as Collaborative Australian Protected Areas Database (CAPAD). This publication provides details of protected areas that are contained within the 2002 version of CAPAD.

To assist in developing national statistics on protected areas and to track the development of the national reserve system, it was agreed in 1994 by the park agencies from the States/Territories and Department of the Environment and Heritage to adopt the (IUCN) definition of a ‘protected area’ and to also use the IUCN six level system of categories describing management intent as the common basis for comparing the many different types of protected areas. (See Box 1)

The World Conservation Union (IUCN) define a protected area as ‘an area of land and/or sea especially dedicated to the protection and maintenance of biological diversity, and of natural and associated cultural resources, and managed through legal or other effective means’ (IUCN 1994).

Protected areas listed in this publication are only those that meet the IUCN 1994 definition. CAPAD 2002 also provides details on the designated management intent for protected areas across Australia, identified by the allocation of an IUCN management category to each protected area to better monitor the level of protection accorded to biodiversity values. Decisions about which areas meet the IUCN definition, and the manner in which a gazetted area is allocated an IUCN category, are the responsibility of each jurisdiction. Reassessment of protected areas in respect to IUCN category allocation is an ongoing process. Some areas that have been listed in previous publications may no longer appear in this publication because they are now considered by the relevant jurisdiction not to meet the IUCN definition. For example, NSW has removed (since the 1997 publication) the reserve types ‘Historic Sites and ‘State Recreation Areas’ from the national protected areas database.

International Reporting on Australia’s Protected Areas

Protected areas form part of each nation’s strategy for dealing with the conservation and sustainable use of biodiversity and landscape. These areas vary considerably in their objectives, the extent to which they are integrated into the wider landscape, and the effectiveness with which they are managed, but they nonetheless provide evidence of a nation’s commitment to conservation and sustainable development. (Harrison, unknown).

Recognizing the importance of protected areas, the United Nations Economic and Social Council adopted Resolution No. 713 (XXVII) in 1959, which called on IUCN to support the UN Secretary General in establishing a list of *national parks and equivalent reserves* in collaboration with United Nations Educational, Scientific and Cultural Organisation (UNESCO) and Food and Agriculture Organisation (FAO). The UN General Assembly at its Sixteenth Session endorsed this resolution in 1962. The *United Nations List of Protected Areas* has since been maintained by IUCN and the World Conservation Monitoring Centre (UNEP-WCMC), and was last published in 1998. It is compiled from information provided by national agencies responsible for protected areas, and includes all sites that meet the criteria established by the IUCN World Commission on Protected Areas (WCPA).

BOX 1

IUCN Guidelines for Protected Area Management Categories

Category Ia

Strict Nature Reserve: Protected Area managed mainly for science

Area of land and/or sea possessing some outstanding or representative ecosystems, geological or physiological features and/or species, available primarily for scientific research and/or environmental monitoring.

Category Ib

Wilderness Area: Protected Area managed mainly for wilderness protection

Large area of unmodified or slightly modified land and/or sea, retaining its natural character and influence, without permanent or significant habitation, which is protected and managed so as to preserve its natural condition.

Category II

National Park: Protected Area managed mainly for ecosystem conservation and recreation

Natural area of land and/or sea, designated to (a) protect the ecological integrity of one or more ecosystems for this and future generations, (b) exclude exploitation or occupation inimical to the purposes of designation of the area and (c) provide a foundation for spiritual, scientific, educational, recreational and visitor opportunities, all of which must be environmentally and culturally compatible.

Category III

Natural Monument: Protected Area managed for conservation of specific natural features

Area containing one or more specific natural or natural/cultural feature which is of outstanding value because of its inherent rarity, representative or aesthetic qualities or cultural significance.

Category IV

Habitat/Species Management Area: Protected Area managed mainly for conservation through management intervention

Area of land and/or sea subject to active intervention for management purposes so as to ensure the maintenance of habitats and/or to meet the requirements of specific species.

Category V

Protected Landscape/Seascape: Protected Areas managed mainly for landscape/seascape conservation and recreation

Area of land, with coast and seas as appropriate, where the interaction of people and nature over time has produced an area of distinct character with significant aesthetic, cultural and/or ecological value, and often with high biological diversity.

Safeguarding the integrity of this traditional interaction is vital to the protection, maintenance and evolution of such an area.

Category VI

Managed Resource Protected Areas: Protected Area managed mainly for the sustainable use of natural ecosystems

Area containing predominantly unmodified natural systems, managed to ensure long-term protection and maintenance of biological diversity, while providing at the same time a sustainable flow of natural products and services to meet community needs.

The IUCN guidelines were developed principally to communicate information relating to protected areas, and also as a means of assessing the status of the global network of protected areas. The IUCN Guidelines for Protected Area Management Categories thus provide international standards for collection, handling and dissemination of data on protected areas.

When the *UN List* was first established, there were no international agreements or programmes that either designated or recognized specific protected areas, although both the African Convention (1933) and the Western Hemisphere Convention (1940) recognized the importance of protected areas in general terms and encouraged their establishment. Since then, a range of international agreements and programmes designate or recognize specific protected areas. For example, the World Heritage and Ramsar Conventions are both concerned with protection of specific sites, and at least 11 other global and regional. Agreements such as the Convention on Biological Diversity and programmes recognise or designate specific protected areas. Article 8 of the Convention on Biological Diversity requires each Contracting Party to “*establish a system of protected areas or areas where special measures need to be taken to conserve biological diversity*” and to manage them effectively. This Convention has been ratified by 177 nations (WCMC 2000).

Information on nationally designated protected areas is currently compiled on a periodic basis by WCMC and the IUCN World Commission on Protected Areas working in close collaboration. The most recent edition of the *UN List* was published in 1998, following editions published in 1993, 1990, 1985, 1982, 1980, 1975, 1974, 1973 and 1971 (with a 1972 addendum). The first edition was published in 1967. Data from CAPAD 2002 has been forwarded to the WCMC for inclusion in the UN Protected Area list.

The *UN List* is derived from the World Database on Protected Areas, which is managed by the UNEP World Conservation Monitoring Centre working in collaboration with the IUCN World Commission on Protected Areas. UNEP-WCMC is working make the whole of this database available interactively over the Internet, with the ultimate intention of moving towards a more distributed process of information management. For further information on the UN List of Protected Areas see: http://www.unep-wcmc.org/protected_areas/UN_list/index.htm

The Collaborative Australian Protected Areas Database (CAPAD)

The Collaborative Australian Protected Areas Database (CAPAD) is a national database and contains information (spatial and textual) on all declared protected areas in Australia that have been allocated an IUCN category and exist as spatial data. The Australian Government (through Department of the Environment and Heritage) has accepted responsibility for the maintenance of CAPAD with the cooperation of State and Territory Government departments and agencies.

The currency of CAPAD data is maintained through the compilation of CAPAD versions that can be discriminated by the use of a suffix. Thus, the data from which the statistics were derived for the publication *Terrestrial and Marine Protected Areas in Australia 1997* is now known as CAPAD97 and the information and statistics available in this current publication are derived from the CAPAD2002. The currency of the data within each of the CAPAD versions varies from State to State and is dependent upon the availability of State/Territory data. In CAPAD2002, for the terrestrial protected areas the least current information is dated October 2001 (Queensland protected areas) and the most current is 11 September 2002. It is anticipated that CAPAD versions will be compiled regularly. For the marine protected areas data currency varies from May 2002 to December 2002.

The value of CAPAD lies in the ability to compare a diverse array of reserve 'types' within and across jurisdictions by using the declared IUCN levels of protection and management intent as well as providing the authoritative spatial dataset for assessing the status of Australian flora and fauna. While there are still some inconsistencies in the use of the IUCN categories between jurisdictions, this system provides the best available framework for the compilation of statistics and the comparison of protected areas between States, Territories and reserve areas worldwide.

Many protected areas, particularly larger ones, contain a range of smaller areas or management zones that satisfy different categories within the IUCN system. For example, the Alpine National Park in Victoria is listed as a category II protected area overall but contains a number of zones that are classified as category IA and IB. The rule adopted for the compilation of statistics in this publication is that recommended in the IUCN guidelines: that the category for the entire protected area should be that of the largest component within the protected area. However, some of the Victorian data tables do provide a finer level of information. Marine protected areas, which may include a series of use zones are listed by the dominant (majority area) zone for that reserve.

Tracking Additions to Australia's Protected Areas

This publication is the ninth in a series produced by Department of the Environment and Heritage, the Australian National Parks and Wildlife Service and its predecessors. The first five were respectively titled *Nature Conservation Reserves in Australia* in 1980, 1982, 1984, 1986, 1988, the sixth and seventh were titled *Terrestrial and Marine Protected Areas in Australia* 1991 and 1997 and the eighth was titled *Terrestrial Protected Areas in Australia: 2000 Summary Statistics from the Collaborative Australian Protected Areas Database (CAPAD) 2001*. Prior to this series the Australian Academy of Science published a series of reports compiled by its State sub-committees on the status of national parks (NSW 1962, WA 1962, SA 1963, WA 1963), culminating in an Australian report *National Parks and Reserves in Australia, 1968*.

In its 1968 report the Australian Academy of Science provided details of the existing national parks and reserves, commented on the adequacy of the current systems of national parks (and reserves) and expressed the need to 'ensure that representative

environments are available as flora and fauna reserves, that areas of special geological or anthropological interest are not despoiled, and that features of unique scientific interest will still be available for study by future generations' (Australian Academy of Science, 1968). Over 30 years later, this need is expressed in the goals of the Australian Government's National Reserve System Program to assist with the establishment and maintenance of a comprehensive, adequate and representative system of reserves.

Development of the National Reserve System

Protected areas are those systems of National Parks and other types of conservation areas dedicated to the protection and maintenance of biological diversity and formally managed and protected for this purpose. In Australia the nine separate protected area systems are collectively known as the National Reserve System (NRS). Additions to the NRS come from a variety of sources including the dedication of crown lands to protected area status from other uses either on a parcel by parcel basis or a series of parcels stemming from a strategic exercise such as the regional forest agreement process, the purchase of specific properties on the open market by park agencies and bequests from private land holders to park agencies.

In addition to reserves on crown lands there are a growing number of private protected areas managed for biodiversity conservation by non-government organisations such as the Australian Bush Heritage Fund and the Australian Wildlife Conservancy (AWC). In areas which have been substantially cleared, protected areas networks, where a series of small remnants both on crown and private land are managed as a single unit, are increasing in importance for protecting biodiversity values. Where such remnants are protected in perpetuity by covenants with high levels of legal protection, they may qualify for inclusion in the NRS and thus be counted in CAPAD where adequate spatial information exists. The criteria by which private protected areas are included in the NRS and CAPAD is currently being addressed for resolution prior to CAPAD 2004.

Since 1992, the Australian Government, in cooperation with the State and Territory Governments, has run a grants program, titled the National Reserve System Program, to help develop further the NRS. The NRSP has provided a focus for developing scientific and policy frameworks to address reserve establishment across Australia to ensure that, while Australia may have nine different administrative systems, there is a common approach towards the development of the NRS. Cornerstones of this approach have been a commitment by all jurisdictions towards the development of a comprehensive, adequate and representative (CAR) system of protected areas and the use of the Interim Biogeographic Regionalisation for Australia (IBRA) as the framework to plan and track progress towards meeting CAR objectives. These objectives were articulated both in the National Forest Policy Statement in 1992 and the National Strategy for Conservation of Australia's Biological Diversity in 1996. Australia is also a signatory to the Convention on Biodiversity which requests countries to establish a system of protected areas to conserve biodiversity; develop guidelines for the selection, establishment and management of protected areas.

Under the Natural Heritage Trust (NHT), the Australian Government significantly increased funding for the National Reserve System Program in 1997 by providing \$68 million over six years (until July 2002) for the acquisition or covenanting of lands for inclusion in the national reserve system. Funding for this activity by the Australian Government continues today as part of the extension of the Natural Heritage Trust until 2006. An important component of the NRSP initiatives under the Natural Heritage Trust were specific Australian Government commitments to further the development of private protected areas and the establishment of Indigenous Protected Areas. Indigenous Protected Areas are being established through the National Reserve System Program in accordance with the IUCN protected area management categories. These categories offer Indigenous landowners protected area paradigms that can accommodate customary values and uses. Based on CAPAD2002, seventeen IPAs have now been declared adding 13.79 million hectares of land to the NRS.

The former Standing Committee on Conservation (SCC) of the Australian and New Zealand Environment and Conservation Council (ANZECC) approved guidelines for developing the NRS that were published in 1999. These guidelines drew upon the format developed for the *Guidelines for Establishing the National Representative System of Marine Protected Areas 1996* to promote consistency in approach for terrestrial and marine environments.

Following on from this work, the ANZECC National Reserve System Taskforce has examined the definition and goals of the NRS as well as clarifying criteria for the inclusion of private land and Indigenous Protected Areas as part of the NRS. As a result of these deliberations Indigenous Protected Areas are included in the CAPAD 2002 figures and Heritage Agreement Areas in South Australia have also been included, though in the summary statistics only as no spatial data meeting CAPAD standards exists to represent them. This work continues today following the cessation of ANZECC through the Land, Water

and Biodiversity Committee (LWBC) of the Natural Resources Management Ministerial Council (NRMMC), which also includes representatives from each jurisdiction.

All the jurisdictions have also been working together to improve the development and management of Australia's protected area systems. One mechanism for such cooperation is the Ministerial Committee on National Park and Protected Area Management, which reports to the LWBC in respect to best practice in reserve management and consistency in management responses to key issues across State borders.

Interim Biogeographic Regionalisation for Australia (IBRA)

The Interim Biogeographic Regionalisation for Australia (IBRA) (Thackway and Cresswell, eds, 1995, Environment Australia 2000) is a framework for conservation planning and sustainable resource management within a bioregional context. IBRA regions represent a landscape-based approach to classifying the land surface from a range of continental data on environmental attributes. Like CAPAD, the data currency of IBRA versions is identified by the use of a suffix. Thus, the IBRA data used in this publication is based on IBRA version 5.1 (Map 1) which includes eighty-five bioregions, each reflecting a unifying set of major environmental influences that shape the occurrence of flora and fauna and their interaction with the physical environment. However, unlike CAPAD, IBRA will not be regularly updated unless there is a specific need to modify boundaries. It is anticipated that some minor modifications may be warranted to only a few regions in 2003 as more detailed data on bioregional boundaries becomes available. Table 1 outlines the area of each bioregion for reference.

The report *Revision of the Interim Biogeographic Regionalisation for Australia (IBRA) and the Development of Version 5.1. - Summary Report*, outlines the process by which IBRA version 5.1 was developed (<http://www.ea.gov.au/parks/nrs/ibra/version5-1/index.html>).

The distribution of protected areas across Australia is the result of more than one hundred and twenty years of acquisitions, based on changing concepts of why we set aside natural areas and differing availability of lands. For instance, previous acquisition strategies based on setting aside areas of natural beauty have resulted in certain ecosystem types being represented far more comprehensively than others.

IBRA represents an agreed and systematic framework for reviewing progress towards the development of a comprehensive, adequate and representative (CAR) reserve system and for setting priorities in actions directed to improving the reserve system. Based on CAPAD2002 figures, 39 regions have greater than 10 per cent of their area in protected areas. A further 13 regions have between 5 per cent and 10 per cent, and 29 regions have between 1 per cent and 5 per cent. A further four regions have less than 1 per cent of their area in protected areas, mainly located in arid and seasonally arid regions of central and northern Australia. Only one region, Central Arnhem has no protected areas at all, but is Indigenous land with limited clearing and development.

Table 1: Interim Bioregionalisation for Australia (IBRA) Version 5.1 Region Names and Codes

IBRA Region Name	IBRA Code	Area (ha)	IBRA Region Name	IBRA Code	Area (ha)
Arnhem Coast*	ARC	3,300,097	Little Sandy Desert*	LSD	11,089,857
Arnhem Plateau*	ARP	2,306,033	MacDonnell Ranges*	MAC	3,929,421
Australian Alps	AA	793,019	Mallee*	MAL	7,394,964
Avon Wheatbelt*	AW	9,517,104	Mitchell Grass Downs	MGD	33,513,747
Ben Lomond*	BEL	657,506	Mount Isa Inlier	MI	6,664,113
Brigalow Belt North*	BBN	13,552,769	Mulga Lands	ML	25,299,584
Brigalow Belt South	BBS	26,926,569	Murchison*	MUR	28,120,554
Broken Hill Complex	BHC	5,702,887	Murray Darling Depression	MDD	19,749,274
Burt Plain*	BRT	7,379,739	NSW North Coast	NNC	5,925,127
Cape York Peninsula*	CYP	12,117,469	NSW South Western Slopes	NSS	8,674,115
Carnarvon*	CAR	8,377,095	Nandewar	NAN	2,698,796
Central Arnhem*	CA	3,461,518	Naracoorte Coastal Plain	NCP	2,542,082
Central Kimberley*	CK	7,675,587	New England Tableland	NET	3,004,184
Central Mackay Coast*	CMC	1,442,766	Northern Kimberley*	NK	8,388,921
Central Ranges	CR	10,117,745	Nullarbor	NUL	19,721,792
Channel Country	CHC	28,475,229	Ord Victoria Plain	OVP	12,540,691
Cobar Peneplain*	CP	7,350,084	Pilbara*	PIL	17,853,194
Coolgardie*	COO	12,912,209	Pine Creek*	PCK	2,851,787
Daly Basin*	DAB	2,092,232	Riverina	RIV	9,589,487
Dampierland	DL	8,371,142	Simpson Strzelecki Dunefields	SSD	29,417,921
Darling Riverine Plains	DRP	10,652,242	South East Coastal Plain*	SCP	1,697,114
Darwin Coastal*	DAC	2,801,057	South East Corner	SEC	2,701,388
Davenport Murchison Ranges*	DMR	5,805,106	South Eastern Highlands	SEH	8,743,280
Desert Uplands*	DEU	7,032,206	South Eastern Queensland*	SEQ	5,943,821
Einasleigh Uplands*	EIU	11,851,756	Stony Plains	STP	13,419,615
Esperance Plains*	ESP	2,906,794	Sturt Plateau*	STU	9,857,524
Eyre Yorke Block*	EYB	6,078,578	Swan Coastal Plain*	SWA	1,512,428
Finke	FIN	7,379,574	Sydney Basin*	SB	3,632,890
Flinders	FLI	528,431	Tanami	TAN	25,997,236
Flinders Lofty Block*	FLB	7,126,107	Tasmanian Central Highlands*	TCH	767,856
Gascoyne*	GAS	18,075,257	Tasmanian Northern Midlands*	TNM	415,439
Gawler*	GAW	12,360,777	Tasmanian Northern Slopes*	TNS	623,510
Geraldton Sandplains*	GS	3,966,818	Tasmanian South East*	TSE	1,098,227
Gibson Desert*	GD	15,628,919	Tasmanian Southern Ranges*	TSR	778,006
Great Sandy Desert	GSD	39,524,952	Tasmanian West*	TWE	1,551,567
Great Victoria Desert	GVD	41,875,439	Tiwi Cobourg*	TIW	996,377
Gulf Coastal*	GUC	2,687,552	Victoria Bonaparte	VB	7,269,232
Gulf Fall and Uplands	GFU	11,847,886	Victorian Midlands*	VM	3,782,092
Gulf Plains	GUP	21,939,710	Victorian Volcanic Plain	VVP	2,162,141
Hampton	HAM	1,087,879	Warren*	WAR	844,153
Jarrah Forest*	JF	4,507,955	Wet Tropics*	WT	1,984,466
Kanmantoo*	KAN	810,577	Yalgoo*	YAL	4,254,289
King*	KIN	426,027			

Note: * Contained within one State/Territory.

Overview of CAPAD Data and 2002 Summary Statistics

Terrestrial and marine protected areas data were collated from data supplied by State/Territory and Australian Government protected area management agencies. The data provided was requested to meet agreed specifications and to have a data validity of July 2001 to June 2002 and as such the data has varying dates of currency depending on jurisdiction. Details on the currency of data used in CAPAD 2002 are in Table 2. The data was manipulated to meet defined specifications and appended to form two spatial datasets including a continental terrestrial protected areas database and a marine and external territory protected areas database. The spatial and textual data of these datasets were used to calculate data in this report. Data supplied by jurisdictions was generally considered to be correct with some checking performed. Anomalies and discrepancies found were highlighted to data custodians with these either confirmed to be correct or updated information supplied.

Table 2: Data Custodians and Data Currency

Data Custodian	State/ Territory	Data Supplied	Data Currency
Environment ACT, part of the ACT Government and the Department of Urban Services	ACT	Protected Areas of the ACT (CAPAD 2002)	07/2002
Australian Antarctic Division	Commonwealth	Antarctic Special Protection Zone	Supplied 12/2002
Australian Government Department of the Environment and Heritage	Commonwealth	Commonwealth Marine Protected Areas Managed by EA Commonwealth Terrestrial protected Areas Shipwrecks Indigenous Protected Areas	16/10/2002 30/06/2002 30/06/2002 31/08/2002
Great Barrier Reef Marine Park Authority	Commonwealth	Great Barrier Reef Marine Park Zoning	1/08/2002
NSW Fisheries	NSW	Marine Protected Areas (Marine Parks and Aquatic Reserves)	Supplied 21/11/2002
NSW Parks and Wildlife Service	NSW	NSW National Parks and Wildlife Service Estate Boundaries 2002 (Terrestrial and Marine)	30/07/2002
State Forests of NSW	NSW	Flora Reserves (no spatial data)	Supplied 30/10/2002
Department of Business, Industry and Resource Development	NT	Aquatic Life Reserve	1997 attribute data and declaration information supplied but 1997 attribute data used
Parks and Wildlife Commission of the Northern Territory	NT	Parks and Reserves of the Northern Territory (terrestrial and marine)	June 2002
Department of Primary Industries	QLD	Dugong Protected Areas Fish Habitat Areas	1/11/2001 21/09/2001
Environmental Protection Agency	QLD	Estate 8.1 State Marine Parks Version 3.2 Forest Special Management Areas State Marine Parks of Queensland Version 3.2	10/2001 3/2002 8/2001 5/2002
Department of Environment and Heritage	SA	CAPAD Region (terrestrial and marine Protected Areas) Zanoni Historic Shipwreck Protection Zone	19/8/2002 01/2003

Data Custodian	State/ Territory	Data Supplied	Data Currency
		(data created by Department of the Environment and Heritage from supplied gazettal notice)	
Forestry SA	SA	Native Forest Reserves	30/06/2001
Primary Industries and Resources SA	SA	Aquatic Reserves	Supplied 23/10/2002
Department of Primary Industries, Water and Environment	TAS	Tasmanian CAPAD2002 containing: Public Land Classification (those meeting the IUCN classification) Private Nature Reserve Conservation Covenants Wellington Park	1/06/2002
Department of Sustainability and Environment (formally Department of Natural Resources and Environment)	VIC	Victorian CAPAD 2002 (derived from Public Land Management layer (1:100 000)).	Supplied 06/2002
Department of Conservation and Land Management	WA	Existing CALM Managed Lands and Waters	02/2002

Terrestrial protected area summary statistics were generally based on the gazettal area. In some cases this information was not supplied and as such the GIS areas (calculated by Department of the Environment and Heritage based on an Albers Equal Area Conic projection) were used to fill any gaps. These are indicated in jurisdiction listings by an asteric next to the protected area name in the State/Territory listings. The majority of marine and external protected area statistics were based on GIS areas, as there were some large discrepancies between gazettal size and calculated GIS area. Official figures for the Great Barrier Reef Marine Protected Area as calculated by the Great Barrier Reef Marine Park Authority are (34,540,000 (IA - 48,100, II - 1,577,200, IV - 256,000, VI - 32,658,700). This information has also been supplied as a note for the relevant tables.

In order to meet the requirements of the IUCN List of Protected Areas, of which CAPAD is a component, marine protected areas have been listed to take into account of multiple zoning within a protected area. Marine protected areas with multiple management zones have been allocated an IUCN value based on the dominant zone. To represent the multiple use of the protected areas, after the area total there is a breakdown of reserve area by IUCN category. Within the IUCN category summaries, area calculations are based on analysis of the management zones and are not on dominant IUCN value. As some marine protected areas have multiple management zones the count of marine protected areas is often less than the number of management zones. The calculations as described for marine protected areas does not apply to terrestrial protected areas, however data received from Victoria had data on terrestrial protected areas wholly contained within existing, larger protected areas. These have been listed separately as to avoid double counting in the summary statistics.

Limitations of the Data

In compiling the data and statistics certain procedures were undertaken and assumptions made to ensure consistency with previous year's compilations and to deal with technical issues of compilation. These are listed below to make sure users of the data in this report are made aware of the issues.

- **Only those protected areas** meeting the IUCN criteria of a protected area with spatial data and attribution compliant with agreed CAPAD standards have been included in CAPAD 2002. Summary statistics are provided for South Australian Heritage Agreement areas, which meet the IUCN protected definition, but spatial data is not available following agreement from the jurisdictions.
- **Protected area types have been removed from the national reserve system since previous versions of CAPAD.** Reassessment of protected areas in respect to IUCN categories occurs periodically. At times this revaluation means that whole reserve types are removed from the national reserve system as they are now considered not to meet the IUCN definition of a protected area. This has resulted in some areas previously listed no longer appearing in this publication. The reduction of reserve types results in a reduction of the total area of the national reserve system; however the growth in the remaining types has typically been greater, leading to an overall increase. In some instances, reserves affected may be re-designated under different legislation or as a different category of reserve, which would allow their inclusion in CAPAD once again.

- **Data does not include most non-Government organisation managed protected areas.** Due to collection processes and data availability non-Government organisation managed reserves are not included in this version of CAPAD. Exceptions to this are the inclusion of conservation covenants in Tasmania and Heritage Agreement areas in South Australia.
- **Data assumed to be correct as supplied by data custodians.** Data has been compiled as supplied by data custodians although attribute and spatial data was compared to CAPAD 2000 with anomalies checked by data custodians.
- **Gazettal date issues.** Gazettal dates are not always supplied by States and Territories in the same format, with some jurisdictions supplying data on latest gazettal as well as the original gazettal date, but others the latest gazettal date only. This can cause confusion, for example where minor additions to a reserve, such as the closure of a gazetted road, may mask the date the vast majority of a reserve was actually declared. A large number of gazettal dates are also missing. Of all CAPAD attributes, the gazettal date is thus the least reliable and should be used accordingly. It has been noted also that some dates supplied may contain errors, but it is beyond the scope of the CAPAD compilation process to validate these data. In most instances validation can only occur with reference to paper files on the gazettal of individual reserves which is a very labour intensive and time consuming process. EA is seeking the ongoing cooperation of the jurisdictions to improve data accuracy in this regard.
- **Not all data sets were supplied in the requested format** resulting in Department of the Environment and Heritage manipulating the data to ensure compilation was possible. Fields that were not supplied were either not used in the production of this report or, if possible, data was used from previous protected areas reports.
- **IUCN category allocation not consistent.** IUCN categories are used for comparison of the different protected areas across jurisdictions. The allocation of IUCN categories is undertaken by States and Territories and as such is not always consistent. Through cooperative efforts jurisdictions aim to reduce these inconsistencies over time.
- **Gazettal area and GIS area.** The Gazettal area was used for the terrestrial protected areas however GIS area was used for those protected areas where the data was not available. Marine protected areas and external protected areas figures were based on GIS area due to large discrepancies between gazettal size and GIS area.
- **Terrestrial Vs Marine.** A protected area gazetted as terrestrial protected area may have a marine component and vice versa for a marine protected area. In order to be consistent with the previous versions of this publication a protected area is determined terrestrial or marine based on the primary purpose of the reserve. If a reserve was gazetted as a terrestrial protected area this is how it has been listed and statistics calculated. This has resulted in the potential for some area figures to be inflated.
- **Coastline for Terrestrial CAPAD and IBRA 5.1 differ.** CAPAD terrestrial data coastline is as supplied by States/Territories. This data does not always match the representation of the coastline in IBRA 5.1 data. This has resulted in some protected areas being cut during intersection of CAPAD and IBRA. This has resulted the IBRA 5.1 protected area statistics representing smaller total hectares than the original CAPAD data.
- **Not within IBRA 5.1.** In the protected areas listings the IBRA region in which the protected area is located has been indicated. Due to the variance between coastline data in the CAPAD and IBRA spatial datasets there are some protected areas that are outside the extent of the IBRA dataset. Those protected areas that are outside IBRA boundaries have been indicated as such with the term “Not within IBRA 5.1”. The majority of these are island reserves.
- **Queensland Marine Protected Areas** were supplied as three distinct spatial datasets including Dugong Protected Areas, Fish Habitat Areas and State Marine Parks. All of these data sets have some level of overlap. In order to avoid double counting in the Queensland statistics, the total areas are based on intersected data area calculations, resulting in accurate total area calculations. In the National summaries Great Barrier Reef Marine Park was also included in the intersection to enable accurate total area figures to be displayed. In the Queensland listing of marine protected areas individual protected area sizes are listed (i.e. not taking into account of protected areas overlap) resulting totals that are higher than the total protected areas.
- **Protected Area Overlap along State/Territory borders.** Some data supplied by jurisdictions spatially overlapped with another jurisdiction. To rectify this data was clipped to the Stateline using the Australian Coastline and State Borders (1:100 000 Geoscience Australia, 1990). Mullinger Swamp in South Australia was the only exception, as it would have been wholly clipped from the data following this method. The protected area was instead shifted to its approximate location on the South Australia and Victorian Border.

Summary Statistics

This report contains summary statistics derived from textual information and data resulting from an intersection of the CAPAD and IBRA spatial data and textual information. The aim of the data is to assist the Commonwealth and its partners in the monitoring and assessment of the reservation status of land for conservation purposes in Australia. Analysis of the spatial data in particular allows tables to be compiled to assess the percentage of protected areas in each IBRA region by both reserve type and, more importantly, by IUCN category. A table is provided (for each jurisdiction except the Commonwealth) which differentiates categories I to IV and categories V & VI as separate percentages of IBRA Regions, to indicate the degree to which areas are managed for human intervention and biodiversity conservation. In order to help locate a protected area and have an understanding of the environment it protects the IBRA region it is located in are included for each reserve.

All areas listing in this report are in hectares. The protected area listings and summary statistics have been divided into two sections in this publication:

1. The **first section contains national summary statistics** on protected areas for Australia as a whole, grouped according to reserve type and by IUCN category. It also provides summary information on protected areas as a proportion of each biogeographic region (IBRA 5.1) of Australia. The coverage of terrestrial and marine protected areas of Australian is displayed in map 2.
2. The **second section contains CAPAD listings and summary statistics by jurisdiction** and is comprised of statistics (type summaries as well as statistic information) and protected area listings. As CAPAD 2002 contains information on different types of protected areas the order of display is as follows:
 - Terrestrial Protected Areas
 - Marine Protected Areas
 - External Territory or Oceanic Island Protected Areas

The CAPAD **statistics** includes summary and statistical information for each jurisdiction in Australia.

Summary information includes tables on:

- protected areas classified according to reserve 'type' designations
- protected areas classified according to IUCN reserve management categories

Statistical information includes tables on:

- protected areas classified according to reserve 'type' designations as a proportion of IBRA regions
- protected areas classified according to IUCN management categories as a proportion of IBRA regions

The CAPAD **listings** include information on IUCN category, latitude and longitude (expressed in decimal degrees), gazetted area (in hectares), year declared (year of gazettal) and bioregion (IBRA 5.1) that the protected area is located in. Maps of protected areas within each jurisdiction are also provided at the beginning of each jurisdiction. (See Maps 3 - 11).

In order to reduce the size of the tables, acronyms have been used for IBRA 5.1 Region names and terrestrial protected areas types. Full names of the IBRA 5.1 regions can be found in Table 1 with the terrestrial protected area types listed below.

Table 3: Protected Area Types and Type Codes

PA Type Code	PA Type	PA Type Code	PA Type
5GR	5(g) Reserve	NP(A)	National Park (Aboriginal)
ACCP	Conservation Covenant	NP(C)	National Park (Commonwealth)
CA	Conservation Area	NP(S)	National Park (Scientific)
COR	Coastal Reserve	NR	Nature Reserve
CP	Conservation Park	NRA	Nature Recreation Area
CR	Conservation Reserve	OCA	Other Conservation Area
EA	Educational Area	OP	Other Park
FPA	Feature Protection Area	PA	Protected Area
FR	Forest Reserve	PINP	Phillip Island Nature Park
GR	Game Reserve	PNR	Private Nature Reserve
HR	Historical Reserve	RA	Reference Area
HS	Historic Site	RNA	Remote and Natural Area
HTR	Hunting Reserve	RP	Recreation Park
IPA	Indigenous Protected Area	RR	Regional Reserve
KCR	Karst Conservation Reserve	RES	Reserve
MAA	Management Agreement Area	RSR	Resource Reserve
MR	Miscellaneous Reserve	SA	Scientific Area
NAP	Nature Park	SP	State Park
NAP(A)	Nature Park (Aboriginal)	SR	State Reserve
NCR	Nature Conservation Reserve - Wildlife Reserve (no hunting)	WA	Wilderness Protection Area
NFR	Native Forest Reserve	WP	Wilderness Park
NP	National Park	WZ	Wilderness Zone

This report does not contain:

- Information on the legislation, administration and categories of protected areas that apply in each jurisdiction
- Information on areas in Australia that have been designated under the World Heritage Convention, the Convention on Wetlands (Ramsar, Iran 1971), and the UNESCO Biosphere Reserves Program. These are not all gazetted protected areas and have not been allocated IUCN categories.

National Protected Area Summary Statistics

The National summary statistics have been presented as follows:

- Summary of Protected Area type including:
 - Terrestrial Protected Areas in Australia by Type
 - Marine Protected Areas by Type
 - National Oceanic Islands and External Territory Protected Areas by Type
- IUCN Summary including:
 - Australian Terrestrial Protected Areas by IUCN Management Category
 - National External Territory and Oceanic Island Protected Areas by IUCN Management Category
 - National Marine Protected Areas by IUCN Management Category
- Protected Areas by Bioregion, including
 - Protected Areas by IUCN Management Category in each Bioregion (IBRA 5.1) of Australia
 - Australian IUCN Management Categories by Bioregion (IBRA 5.1)

Map 2: Protected Areas of Australia 2002

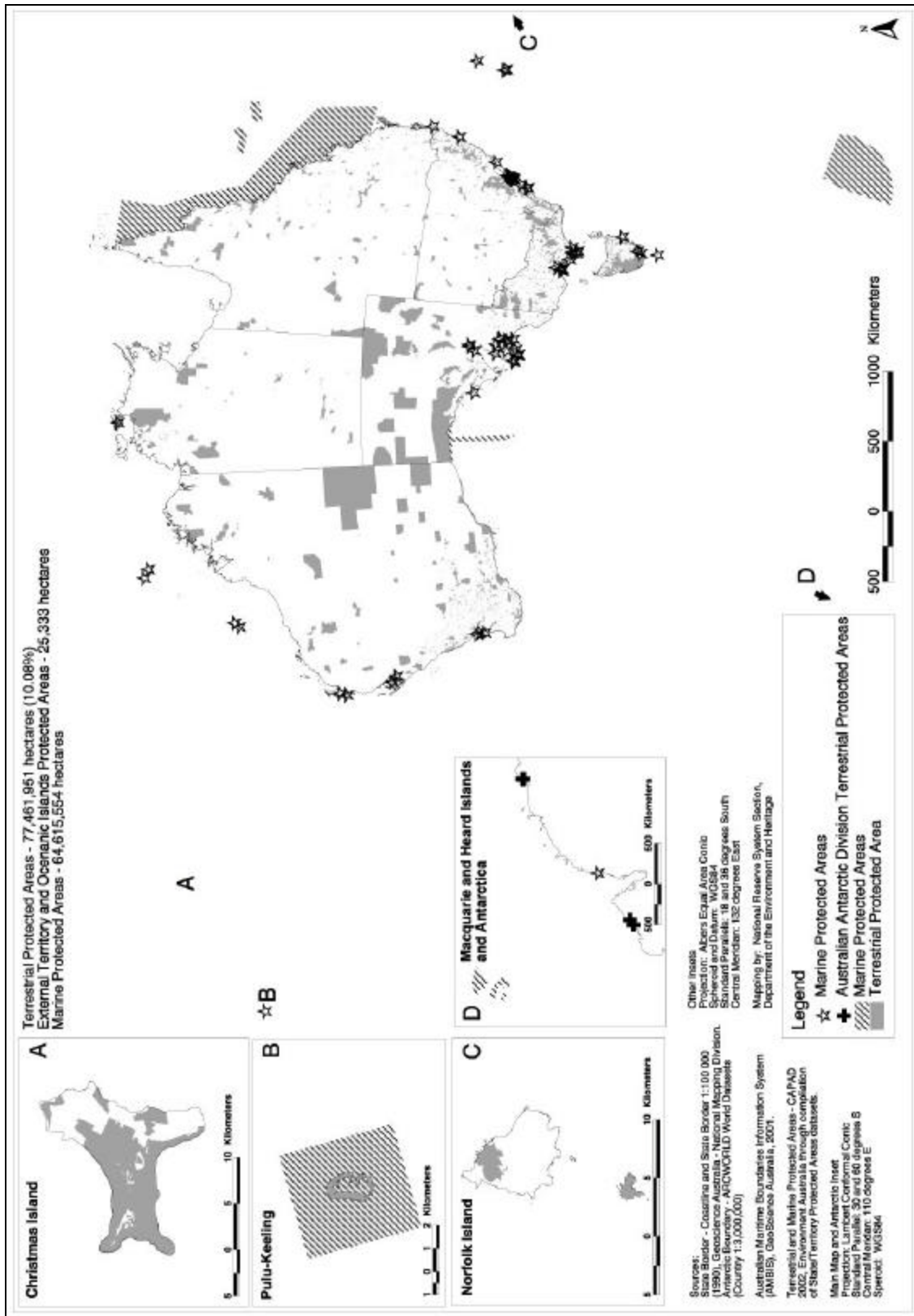

Australian Protected Areas by Type

Summary of Terrestrial Protected Areas in Australia by Type

Designation - Protected Area Type	Number	Area (ha)	Jurisdiction	% Australia
Botanic Garden	1	90	Commonwealth	0.00%
Coastal Reserve	1	12,300	NT	0.00%
Conservation Area	160	531,282	TAS	0.07%
Conservation Covenant (Tasmania Only)	67	9,343	TAS	0.00%
Conservation Park	417	6,587,151	QLD, SA, WA	0.86%
Conservation Reserve	66	305,808	NT, SA	0.04%
Feature Protection Area	25	1,253	QLD	0.00%
Flora Reserve (no spatial data)	103	35,394	NSW	0.00%
Forest Reserve	190	174,724	TAS	0.02%
Game Reserve	21	37,489	SA, TAS	0.00%
Heritage Agreement Area (additional information) (South Australia Only)	1,193	564,682	SA	0.08%
Historic Site	15	16,057	TAS	0.00%
Historical Reserve	15	7,916	NT	0.00%
Hunting Reserve	1	1,605	NT	0.00%
Karst Conservation Reserve	4	4,409	NSW	0.00%
Management Agreement Area	5	26,228	NT	0.00%
Miscellaneous Conservation Reserve	74	299,923	WA	0.04%
National Park	533	28,159,653	All	3.66%
National Park (Aboriginal)	4	575,814	NT	0.07%
National Park (Commonwealth)	3	2,119,278	Commonwealth	0.28%
National Park (Scientific)	7	52,181	QLD	0.01%
Native Forest Reserve	58	14,187	SA	0.00%
Natural Features Reserve	1	2	VIC	0.00%
Natural Features Reserve - Bushland Reserve	1,072	45,607	VIC	0.01%
Natural Features Reserve - Cave Reserve	6	376	VIC	0.00%
Natural Features Reserve - Geological Reserve	10	474	VIC	0.00%
Natural Features Reserve - Gippsland Lakes Reserve	29	6,318	VIC	0.00%
Natural Features Reserve - Natural Features and Scenic Reserves	24	25,385	VIC	0.00%
Natural Features Reserve - River Murray Reserve	1	20,313	VIC	0.00%
Natural Features Reserve - Scenic Reserve	52	11,061	VIC	0.00%
Natural Features Reserve - Streamside Reserve	156	7,740	VIC	0.00%
Natural Features Reserve - Wildlife Reserve (hunting)	167	51,601	VIC	0.01%
Nature Conservation Reserve	53	15,684	VIC	0.00%
Nature Conservation Reserve - Flora and Fauna Reserve	90	144,314	VIC	0.02%
Nature Conservation Reserve - Flora Reserve	135	32,023	VIC	0.00%
Nature Conservation Reserve - Wildlife Reserve (no hunting)	63	11,602	VIC	0.00%
Nature Park	13	24,155	NT	0.00%

Designation - Protected Area Type	Number	Area (ha)	Jurisdiction	% Australia
Nature Park (Aboriginal)	1	3,038	NT	0.00%
Nature Recreation Area	18	59,223	TAS	0.01%
Nature Reserve	1,567	11,668,389	ACT, NSW, TAS, WA	1.52%
Other Conservation Area	32	190,630	NT, TAS	0.02%
Other Park	9	52,479	VIC	0.01%
Phillip Island Nature Park	1	2,118	VIC	0.00%
Private Nature Reserve	1	120	TAS	0.00%
Protected Area	3	12,710	NT	0.00%
Recreation Park	13	3,152	SA	0.00%
Reference Area	35	20,459	VIC	0.00%
Regional Reserve	28	10,830,360	SA, TAS	1.41%
Reserve	9	21,662	NSW	0.00%
Resource Reserve	36	348,678	QLD	0.05%
Scientific Area	51	21,139	QLD	0.00%
Sites of Special Scientific Interest	0		Commonwealth	0.00%
Specially Protected Areas	0		Commonwealth	0.00%
State Park	31	183,696	VIC	0.02%
State Reserve	60	44,302	TAS	0.01%
Wilderness Park	3	202,050	VIC	0.03%
Wilderness Protection Area	5	70,069	SA	0.01%
Total	6,738	63,667,696		8.28%
Indigenous Protected Area	17	13,794,255	NSW, NT, QLD, SA, TAS, VIC, WA	1.79%
Total Terrestrial Protected Areas	6,755	77,461,951		10.08%
Additional Types (recorded in areas above)				
Education Area (within other PA)	14	6,136	VIC	0.00%
Reference Area (within other PA)	104	90,210	VIC	0.01%
Remote and Natural Area (with other PA)	25	265,050	VIC	0.03%
Wilderness Zone (within other PA)	1	640,000	VIC	0.08%
Total	144	1,001,396		0.13%
Total land area of Australia		768,826,956		
% Land Protected on the Australian mainland (including Tasmania)		10.08%		

Summary of Marine Protected Areas by Type

Type	Number	Area (ha)	Jurisdiction
Antarctic Special Protection Area	1	2,088	Comm
Aquatic Reserve	29	17,866	NSW, SA
Conservation Park	2	202	SA
Dugong Protection Area	16	637,298	QLD
Fish Habitat Area	78	729,150	QLD
Fisheries Reserve	5	3,357	VIC
Historic Shipwreck	14	827	Comm
Historic Shipwreck Protection Zone	1	78	SA
Marine & Coastal Park	3	62,143	VIC
Marine National Nature Reserve	2	241,714	Comm
Marine National Park	1	126,292	SA
Marine Nature Reserve	4	114,716	TAS, WA
Marine Park	25	59,731,953	Comm, NSW, NT, QLD, SA, VIC, WA
Marine Reserve	5	6,532,748	Comm, VIC
National Nature Reserve	3	1,786,500	Comm
National Park	2	3,307	Comm
Nature Reserve	1	81,538	TAS
Total	192	64,615,554*	

***Note:** Total is not a sum of all protected area type areas due to overlapping of Queensland marine protected areas. To avoid double-counting total area figure is calculated based on a union of Great Barrier Reef Marine Park, Dugong Protection Areas, Fish Habitat Areas and Queensland State Marine Parks.

Summary of National Oceanic Islands and External Territory Protected Areas by Type

Type	Number	Area (ha)	Jurisdiction
Antarctic Special Protection Area	5	1,362	Comm
National Park	3	9,542	Comm
Nature Reserve	1	13,182	TAS
Permanent Park Preserve	1	1,247	NSW
Total	10	25,333	

Australian Protected Areas by IUCN Management Category

Australian Terrestrial Protected Areas by IUCN Management Category

IUCN Category	Number	Area (ha)
IA	2,006	18,103,255
IA (Heritage Agreement Areas)	1,193	564,682
IB	32	3,963,356
II	642	28,766,907
III	696	390,948
IV	1,527	2,225,208
I-IV Total	6,096	54,014,356
V	172	788,779
VI	452	22,635,792
V-VI Total	624	23,424,571
TBA (to be advised)	35	23,024
Totals	6,755	77,461,951

National External Territory and Oceanic Island Protected Areas by IUCN Management Category

IUCN Category	Number	Area (ha)
IA	6	14,544
IB	0	0
II	4	10,789
III	0	0
IV	0	0
I-IV Total	10	25,333
V	0	0
VI	0	0
V-VI Total	0	0
Total	10	25,333

National Marine Protected Areas by IUCN Management Category*

IUCN Category	No. of Reserves	Management Zones	Area (ha)
IA	12	18	15,192,688
IB	2	2	202
II	20	32	2,140,279
III	0	0	0
IV	106	108	12,045,534
I-IV Total	140	160	29,378,703
V	0	0	0
VI	38	39	35,236,024
V-VI Total	38	39	35,236,024
Total	178	199	64,614,727#

***Note:** An individual marine protected area may have multiple management zones. Each protected areas is assigned an IUCN management category based on dominant management zone. Area calculations are based on areas calculated for the management zones.

Australian Protected Areas IBRA Analysis

Protected Areas by IUCN Management Category in each Bioregion (IBRA 5.1) of Australia (derived from CAPAD2002 spatial data and SA HAA additional information)

IBRA Region	IA	IB	II	III	IV	V	VI	Total	IBRA Area	% IBRA
AA	8,573	1,527	614,764	6,150	0	0	0	631,013	793,019	79.57%
ARC	0	0	0	0	0	103,918	0	103,918	3,300,097	3.15%
ARP	0	0	486,619	0	0	0	0	486,619	2,306,033	21.10%
AW	152,175	0	1,897	0	11	0	167	154,250	9,517,104	1.62%
BBN	0	0	124,883	16,999	23,063	0	12,841	177,786	13,552,769	1.31%
BBS	98,510	0	586,763	3,703	28,418	5	5,473	722,872	26,926,569	2.68%
BEL	0	0	20,075	5,642	49,912	401	18,906	94,935	657,506	14.44%
BHC	1,902	0	73,383	0	6,721	0	0	82,006	5,702,887	1.44%
BRT	0	0	19,112	0	0	100	0	19,212	7,379,739	0.26%
CA	0	0	0	0	0	0	0	0	3,461,518	0.00%
CAR	30,986	0	240,801	5,673	0	0	0	277,460	8,377,095	3.31%
CHC	0	0	698,831	288	0	0	1,154,994	1,854,114	28,475,229	6.51%
CK	0	0	339,882	0	0	0	0	339,882	7,675,587	4.43%
CMC	1,179	0	142,511	1,033	0	5	4,156	148,883	1,442,766	10.32%
COO	1,122,617	0	134,188	0	0	0	68,355	1,325,160	12,912,209	10.26%
CP	64,918	0	52,082	0	0	0	0	116,999	7,350,084	1.59%
CR	0	0	0	0	282,084	0	4,701,476	4,983,560	10,117,745	49.26%
CYP	0	0	1,426,067	60	0	0	163,740	1,589,867	12,117,469	13.12%
DAB	0	0	28,449	1,498	0	18,080	4,329	52,355	2,092,232	2.50%
DAC	3,626	0	759,803	4	0	10,512	45,121	819,065	2,801,057	29.24%
DEU	0	0	167,380	0	0	0	17,562	184,941	7,032,206	2.63%
DL	28,027	0	57,921	0	0	0	19	85,967	8,371,142	1.03%
DMR	0	0	113,998	0	0	1,816	0	115,813	5,805,106	2.00%
DRP	6,223	0	83,980	0	21,591	0	0	111,793	10,652,242	1.05%
EIU	0	0	212,176	598	115	0	44,796	257,685	11,851,756	2.17%
ESP	220,323	0	602,311	0	0	17	3,758	826,408	2,906,794	28.43%
EYB	654,414	0	89,383	60,239	0	1,356	0	805,392	6,078,578	13.25%
FIN	0	0	0	411	0	1,854	0	2,265	7,379,574	0.03%
FLB	3003	0	224,196	37,505	1,896	58,936	0	325,537	7,126,107	4.57%
FLI	12,609	0	65,442	2,569	7,746	4,259	32,238	124,863	528,431	23.63%
GAS	105,009	0	235,262	9,176	0	0	0	349,447	18,075,257	1.93%
GAW	1,210,237	0	135,873	1,021	0	0	247,649	1,594,780	12,360,777	12.90%
GD	1,845,745	0	0	0	0	0	3,572,324	5,418,070	15,628,919	34.67%
GFU	0	0	1,061,384	0	0	1,220	82,147	1,144,751	11,847,886	9.66%
GS	268,436	0	265,209	0	6,867	0	970	541,483	3,966,818	13.65%
GSD	17,733	0	903,685	0	0	0	519,969	1,441,387	39,524,952	3.65%
GUC	0	0	293,942	0	0	0	0	293,942	2,687,552	10.94%
GUP	0	0	543,675	0	0	0	8,548	552,223	21,939,710	2.52%
GVD	3,650,909	1,743,106	1,005,070	350	1,110,438	0	3,292,056	10,801,929	41,875,439	25.80%
HAM	111,073	0	47,980	0	0	0	0	159,053	1,087,879	14.62%
JF	57,191	0	163,575	0	4,612	279	5,556	231,214	4,507,955	5.13%

IBRA Region	IA	IB	II	III	IV	V	VI	Total	IBRA Area	% IBRA
KAN	34,914	69,703	37,052	10,367	637	0	168	152,840	810,577	18.86%
KIN	208	0	17,884	1,929	14,237	7,296	27,723	69,277	426,027	16.26%
LSD	0	0	514,038	0	0	0	0	514,038	11,089,857	4.64%
MAC	0	0	323,935	5,259	0	25,833	0	355,027	3,929,421	9.04%
MAL	1,097,043	0	225,223	0	0	0	0	1,322,265	7,394,964	17.88%
MDD	1,119,288	141,737	1,197,776	8,908	25,028	0	81,313	2,574,051	19,749,274	13.03%
MGD	25,890	0	353,520	236	0	0	29,732	409,379	33,513,747	1.22%
MII	0	0	175,241	0	0	0	5,440	180,681	6,664,113	2.71%
ML	71,030	0	524,560	0	0	0	0	595,590	25,299,584	2.35%
MUR	235,757	0	60,008	0	0	0	13,238	309,003	28,120,554	1.10%
NAN	4,090	0	45,129	0	666	0	769	50,654	2,698,796	1.88%
NCP	122,517	0	51,164	26,289	15,264	0	4,469	219,702	2,542,082	8.64%
NET	23,274	92,843	86,130	170	458	0	2,419	205,294	3,004,184	6.83%
NK	569,270	0	643,101	0	0	0	0	1,212,372	8,388,921	14.45%
NNC	70,329	434,065	538,486	249	2,526	0	21,785	1,067,440	5,925,127	18.02%
NSS	26,577	0	118,116	1,661	1,222	0	852	148,428	8,674,115	1.71%
NUL	2,244,947	389,353	532,990	39,315	0	464,968	2,565,315	6,236,888	19,721,792	31.62%
OVP	0	0	887,846	1,455	0	0	0	889,301	12,540,691	7.09%
PCK	0	0	1,195,866	0	0	12,368	6,222	1,214,456	2,851,787	42.59%
PIL	137,702	0	1,014,610	0	0	0	29	1,152,341	17,853,194	6.45%
RIV	12,992	0	86,895	7,543	22,999	0	37,596	167,213	9,589,487	1.75%
SB	24,166	715,823	553,677	32	8,438	5,271	0	1,307,408	3,632,890	35.99%
SCP	19,711	0	54,171	4,157	5,238	0	31,774	115,053	1,697,114	6.78%
SEC	27,451	219,803	644,961	4,362	492	0	9,131	906,199	2,701,388	33.55%
SEH	100,445	159,450	1,160,230	25,284	4,431	0	523	1,450,363	8,743,280	16.59%
SEQ	13,346	0	350,262	9,665	596	1,160	82	375,111	5,943,821	6.31%
SSD	2,093,010	0	1,210,291	0	0	0	4,550,380	7,853,681	29,417,921	26.70%
STP	11,417	0	696,946	12,049	0	0	260,550	980,963	13,419,615	7.31%
STU	11,538	0	8,735	0	0	10	0	20,283	9,857,524	0.21%
SWA	76,648	0	77,055	0	286	29	3	154,022	1,512,428	10.18%
TAN	0	0	0	0	0	0	406,991	406,991	25,997,236	1.57%
TCH	173	0	216,330	386	10,438	21,198	179,285	427,810	767,856	55.71%
TIW	0	0	201,504	0	0	0	0	201,504	996,377	20.22%
TNM	0	0	0	514	3,049	1,759	6,356	11,679	415,439	2.81%
TNS	183	0	24,582	883	30,844	3,480	16,438	76,410	623,510	12.25%
TSE	7,114	0	61,788	4,837	37,470	4,901	16,213	132,324	1,098,227	12.05%
TSR	30	0	293,522	763	8,205	5,679	7,555	315,754	778,006	40.59%
TWE	0	0	807,126	73	10,780	37,294	416,107	1,271,380	1,551,567	81.94%
VB	108,485	0	983,660	0	0	424	58	1,092,626	7,269,232	15.03%
VM	26,462	0	241,493	7,323	9,197	0	3,029	287,504	3,782,092	7.60%
VVP	5,763	0	15,068	484	2,772	0	6,465	30,552	2,162,141	1.41%
WAR	12,778	0	245,792	15	1	465	142	259,193	844,153	30.70%
WT	209	0	375,755	2,003	0	46	5	378,017	1,984,466	19.05%
YAL	435,959	0	0	0	0	0	0	435,959	4,254,289	10.25%
Total	18,446,128	3,967,409	28,875,070	329,133	1,758,748	794,939	22,715,309	76,886,736	768,432,663	10.01%

Summary of IUCN Management Categories by Bioregion (IBRA 5.1)

IBRA Region	I-IV Total	%IBRA	VI-V Total	%IBRA
AA	631,013	79.57%	0	0.00%
ARC	0	0.00%	103,918	3.15%
ARP	486,619	21.10%	0	0.00%
AW	154,083	1.62%	167	0.00%
BBN	164,944	1.22%	12,841	0.09%
BBS	717,394	2.66%	5,478	0.02%
BEL	75,629	11.50%	19,306	2.94%
BHC	82,006	1.44%	0	0.00%
BRT	19,112	0.26%	100	0.00%
CA	0	0.00%	0	0.00%
CAR	277,460	3.31%	0	0.00%
CHC	699,119	2.46%	1,154,994	4.06%
CK	339,882	4.43%	0	0.00%
CMC	144,723	10.03%	4,161	0.29%
COO	1,256,805	9.73%	68,355	0.53%
CP	116,999	1.59%	0	0.00%
CR	282,084	2.79%	4,701,476	46.47%
CYP	1,426,127	11.77%	163,740	1.35%
DAB	29,947	1.43%	22,408	1.07%
DAC	763,433	27.26%	55,633	1.99%
DEU	167,380	2.38%	17,562	0.25%
DL	85,948	1.03%	19	0.00%
DMR	113,998	1.96%	1,816	0.03%
DRP	111,793	1.05%	0	0.00%
EIU	212,889	1.80%	44,796	0.38%
ESP	822,634	28.30%	3,775	0.13%
EYB	804,036	13.23%	1,356	0.02%
FIN	411	0.01%	1,854	0.03%
FLB	266,600	3.74%	58,936	0.83%
FLI	88,366	16.72%	36,497	6.91%
GAS	349,447	1.93%	0	0.00%
GAW	1,347,131	10.90%	247,649	2.00%
GD	1,845,745	11.81%	3,572,324	22.86%
GFU	1,061,384	8.96%	83,367	0.70%
GS	540,512	13.63%	970	0.02%
GSD	921,418	2.33%	519,969	1.32%
GUC	293,942	10.94%	0	0.00%
GUP	543,675	2.48%	8,548	0.04%
GVD	7,509,873	17.93%	3,292,056	7.86%
HAM	159,053	14.62%	0	0.00%
JF	225,378	5.00%	5,836	0.13%
KAN	152,672	18.84%	168	0.02%
KIN	34,258	8.04%	35,019	8.22%
LSD	514,038	4.64%	0	0.00%
MAC	329,194	8.38%	25,833	0.66%

IBRA Region	I-IV Total	%IBRA	VI-V Total	%IBRA
MAL	1,322,265	17.88%	0	0.00%
MDD	2,492,738	12.62%	81,313	0.41%
MGD	379,647	1.13%	29,732	0.09%
MII	175,241	2.63%	5,440	0.08%
ML	595,590	2.35%	0	0.00%
MUR	295,765	1.05%	13,238	0.05%
NAN	49,885	1.85%	769	0.03%
NCP	215,233	8.47%	4,469	0.18%
NET	202,874	6.75%	2,419	0.08%
NK	1,212,372	14.45%	0	0.00%
NNC	1,045,655	17.65%	21,785	0.37%
NSS	147,576	1.70%	852	0.01%
NUL	3,206,606	16.26%	3,030,283	15.37%
OVP	889,301	7.09%	0	0.00%
PCK	1,195,866	41.93%	18,590	0.65%
PIL	1,152,312	6.45%	29	0.00%
RIV	130,429	1.36%	37,596	0.39%
SB	1,302,137	35.84%	5,271	0.15%
SCP	83,278	4.91%	31,774	1.87%
SEC	897,068	33.21%	9,131	0.34%
SEH	1,449,840	16.58%	523	0.01%
SEQ	373,870	6.29%	1,242	0.02%
SSD	3,303,301	11.23%	4,550,380	15.47%
STP	720,413	5.37%	260,550	1.94%
STU	20,273	0.21%	10	0.00%
SWA	153,989	10.18%	32	0.00%
TAN	0	0.00%	406,991	1.57%
TCH	227,327	29.61%	200,483	26.11%
TIW	201,504	20.22%	0	0.00%
TNM	3,563	0.86%	8,116	1.95%
TNS	56,493	9.06%	19,918	3.19%
TSE	111,210	10.13%	21,114	1.92%
TSR	302,519	38.88%	13,234	1.70%
TWE	817,979	52.72%	453,401	29.22%
VB	1,092,144	15.02%	482	0.01%
VM	284,475	7.52%	3,029	0.08%
VVP	24,088	1.11%	6,465	0.30%
WAR	258,586	30.63%	607	0.07%
WT	377,967	19.05%	51	0.00%
YAL	435,959	10.25%	0	0.00%
Total	53,376,489		23,510,248	

**Summary Statistics and Listings for Each Jurisdiction in Australia:
Commonwealth**

Map 3: Commonwealth Protected Areas

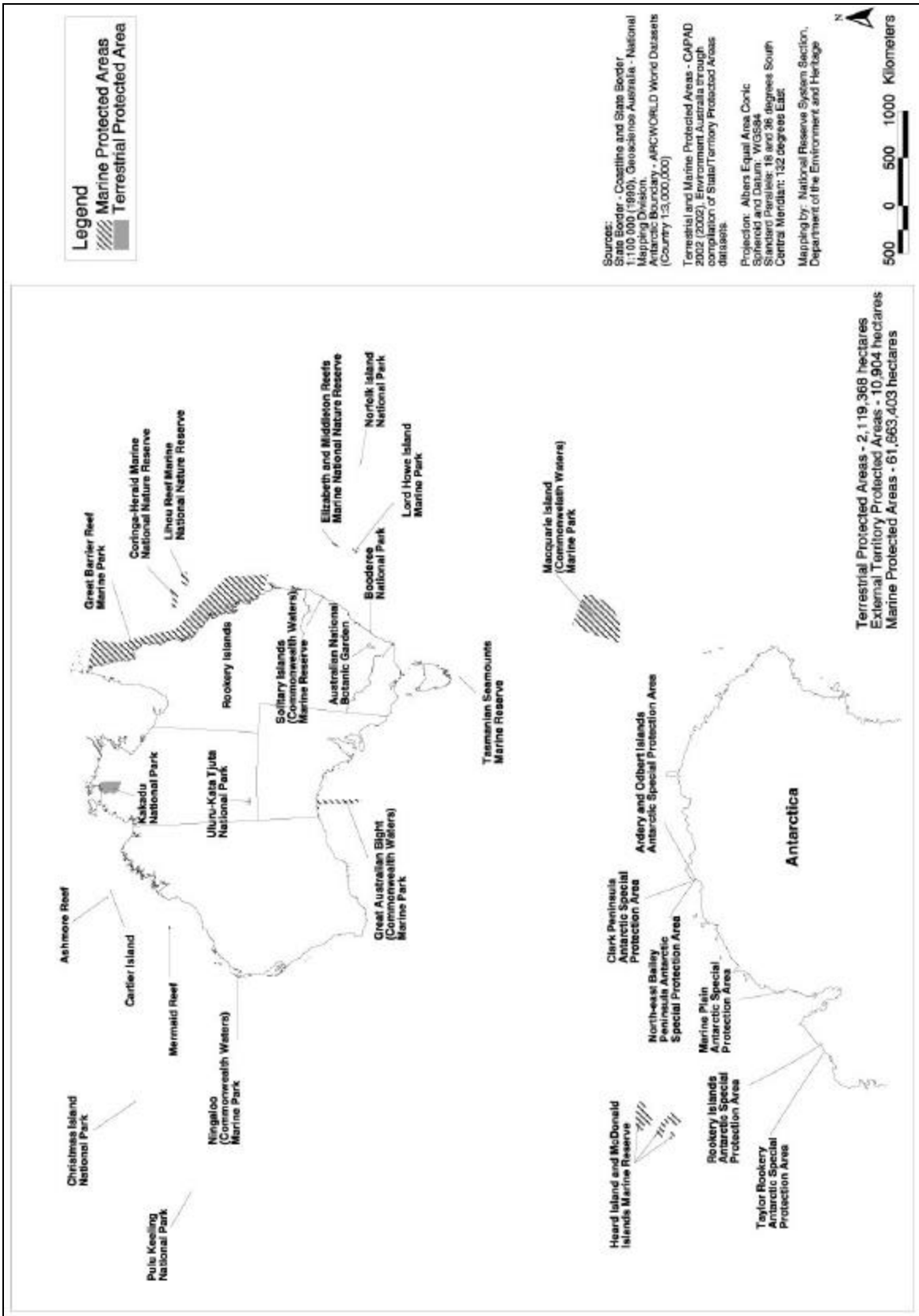

Commonwealth Protected Areas By Type

Summary of Commonwealth Terrestrial Protected Areas by Type

Type	Number	Area (ha)
Botanic Garden	1	90
National Park	3	2,119,278
Total	4	2,119,368

Summary of Commonwealth External Territory Protected Areas by Type

Type	Number	Area (ha)
Antarctic Special Protection Area	5	1,362
National Park	3	9,542
Total	8	10,904

Summary of Commonwealth Marine Protected Areas by Type

Type	Number	Area (ha)
Antarctic Special Protection Area	1	2,088
Historic Shipwrecks	14	827
Marine National Nature Reserve	2	241,714
Marine Park	5	53,097,234
Marine Reserve	4	6,531,734
National Nature Reserve	3	1,786,500
National Park	2	3,307
Total	31	61,663,403

Commonwealth Protected Areas by IUCN Management Category

Commonwealth Terrestrial Protected Areas by IUCN Management Category

IUCN Category	Number	Area (ha)
IA	0	0
IB	0	0
II	3	2,119,278
III	0	0
IV	1	90
I-IV Total	4	2,119,368
V	0	0
VI	0	0
V-VI Total	0	0
Total	4	2,119,368

Commonwealth External Territory Protected Areas by IUCN Management Category

IUCN Category	Number	Area (ha)
IA	5	1,362
IB	0	0
II	3	9,542
III	0	0
IV	0	0
I-IV Total	8	10,904
V	0	0
VI	0	0
V-VI Total	0	0
Total	8	10,904

Commonwealth Marine Protected Areas by IUCN Management Category*

IUCN Category	No. of Reserves	Management Zones	Area (ha)
IA	23	27	14,400,033
IB	0	0	0
II	3	5	1,799,021
III	0	0	0
IV	2	4	10,958,037
I-IV Total	28	36	27,157,091
V	0	0	0
VI	3	3	34,506,312
V-VI Total	3	3	34,506,312
Total	31	39	61,663,403

***Note:** An individual marine protected area may have multiple management zones. Each protected areas is assigned an IUCN management category based on dominant management zone. Area calculations are based on areas calculated for the management zones.

Commonwealth Protected Areas Listing

Commonwealth Terrestrial Protected Areas

Name	IUCN	Area (ha)	Year Declared	Latest Gazetta	Latitude	Longitude	IBRA
National Park							
Booderee	II	6,312	4/03/1992		150.64529	-35.15107	SB
Kakadu	II	1,980,400	5/05/1979	24/06/1991	132.43911	-13.0345	ARP, DAB, DAC
Uluru-Kata Tjuta	II	132,566	24/05/1977		130.70959	-25.24796	GSD
Total		2,119,278					
Botanic Garden							
Australian National Botanic Garden	IV	90	09/17/91				SEH
Total		90					
Commonwealth Total		2,119,368					

Commonwealth External Territory Protected Areas

Name	IUCN	Area (ha)	Year Declared	Latest Gazettal	Latitude	Longitude
Antarctic Special Protection Areas						
Ardery and Odbert Islands	IA	244	1/11/1966		110.54211	-66.37345
Clark Peninsula	IA	982	1985		110.59559	-66.25130
North-east Bailey Peninsula	IA	28	1988		110.54425	-66.28385
Rookery Islands	IA	83	1/11/1966		62.50091	-67.61129
Taylor Rookery	IA	25	1/11/1966		60.88558	-67.45446
Total		1,362				
National Parks						
Christmas Island	II	8,726	21/02/1980	1/01/1989	105.62500	-10.48500
Norfolk Island	II	695	1/01/1986	24/01/1996	167.94025	-29.01315
Pulu Keeling	II	2,602	12/12/1995		96.82196	-11.83189
Total		12,023				
External Territory Total		13,385				

Commonwealth Marine Protected Areas

Name	IUCN	Area (ha)	Declared	Latest Gazettal	Longitude	Latitude
Antarctic Special Protection Area						
Marine Plain	IA	2,088	1987	1996	78.14133	-68.63044
Total		2,088				
Historic Shipwrecks						
Aarhus (1894)	IA	79	10/22/81	12/19/83	-26.995	153.4783
Cato (1803)**	IA		04/29/92		-22.19639	155.3583
Emden (1914)	IA	79	3/12/1982	3/12/1982	-11.84167	96.8228
Foam (1893)	IA	1	01/14/83	11/26/85	-18.27222	147.3861
HMS Pandora (1791)	IA	79	05/13/91	05/13/91	-11.37778	143.9931
HMS Porpoise (1803)	IA	200	04/29/92	04/29/92	-22.19389	155.3558
I-24 (Japanese submarine) (1942)	IA	200	06/14/90	06/14/90	-12.12	130.1064
SS Dunkenfeld (1889)	IA	13	11/29/89	11/29/89	-33.71972	151.3231
Yongala (1911)	IA	79	6/05/1981	01/14/83	-19.30444	147.6219
Zuytdorp (1712)	IA	79	12/15/76	11/28/78	-27.18167	113.9375
Lady Darling (1880)*	IA	7	4/01/93	9/06/1996	-36.31837	150.1683
Gothenburg (1875)	IA	13	04/29/92	04/29/92	-19.36833	148.0558
Llewellyn (1919)*	IA	79	4/01/93	9/02/1998	-21.04083	149.51
Clonmel (1841)	IA	1	09/26/85	08/31/96	-38.74556	146.6769
Total		827				
* wrecks protected by blanket declaration under section 4A						
** Cato located within protected zone declared around HMS Porpoise						
Marine National Nature Reserve						
Elizabeth and Middleton Reefs	IA	187,726	23/12/87		159.07500	-29.70000
Mermaid Reef	IA	53,987	10/04/91		119.62500	-17.09167
Total		241,714				
Marine Parks						
Great Australian Bight (Commonwealth Waters)	VI	1,937,162	22/04/1998		130.63986	-33.29435
Great Barrier Reef*	VI	34,436,006 (IA - 47,840; II - 1,574,388; IV - 255,215; VI - 32,557,220)*	1/01/1975		147.20000	-18.30000
Lord Howe Island	IV	300,063 (IA - 96,208; IV - 203,855)	21/06/2000		159.18333	-31.66667

Name	IUCN	Area (ha)	Declared	Latest Gazettal	Longitude	Latitude
Macquarie Island	IV	16,205,975 IA - 5,712,096; IV - 10,493,879)	27/10/1999		161.33380	-55.88075
Ningaloo (Commonwealth Waters)	II	218,028	20/05/1987	5/08/1992	113.63858	-22.89348
Total		53,097,234				
Marine Reserves						
Cartier Island	IA	17,238	21/06/2000		123.55522	-12.53078
Heard Island and McDonald Islands	IA	6,459,848	16/10/2002		73.34232	-52.34843
Solitary Islands (Commonwealth Waters)	VI	15,755 (IA - 79; IV - 3746; VI - 11,930)	3/03/1993		153.31725	-30.03549
Tasmanian Seamounts	IA	38,894	19/05/1999		147.31226	-44.39363
Total		6,531,735				
National Nature Reserves						
Ashmore Reef	IA	58,343 (IA - 55,045; II - 3,298)	16/08/1983		123.09206	-12.24185
Coringa-Herald	IA	885,261	16/08/1982		149.82055	-16.87036
Lihou Reef	IA	842,896	16/08/1982		151.73168	-17.37566
Total		1,786,499				
National Parks						
Booderee (Marine component)	II	826	1/01/1992		150.73790	-35.12490
Pulu Keeling (Marine Component)	II	2,602	12/12/1995		96.82196	-11.83189
Total		3,428				
Marine Parks Total		61,663,525				

Note: * The Great Barrier Reef Marine Park areas as listed in this table are as calculated from Department of the Environment and Heritage GIS and as such are not official figures. Official areas as supplied by the Great Barrier Reef Marine Park Authority are 34,540,000 (IA - 48,100, II - 1,577,200, IV - 256,000, VI - 32,658,700).

Australian Capital Territory

Map 4: Protected Areas of the Australian Capital Territory

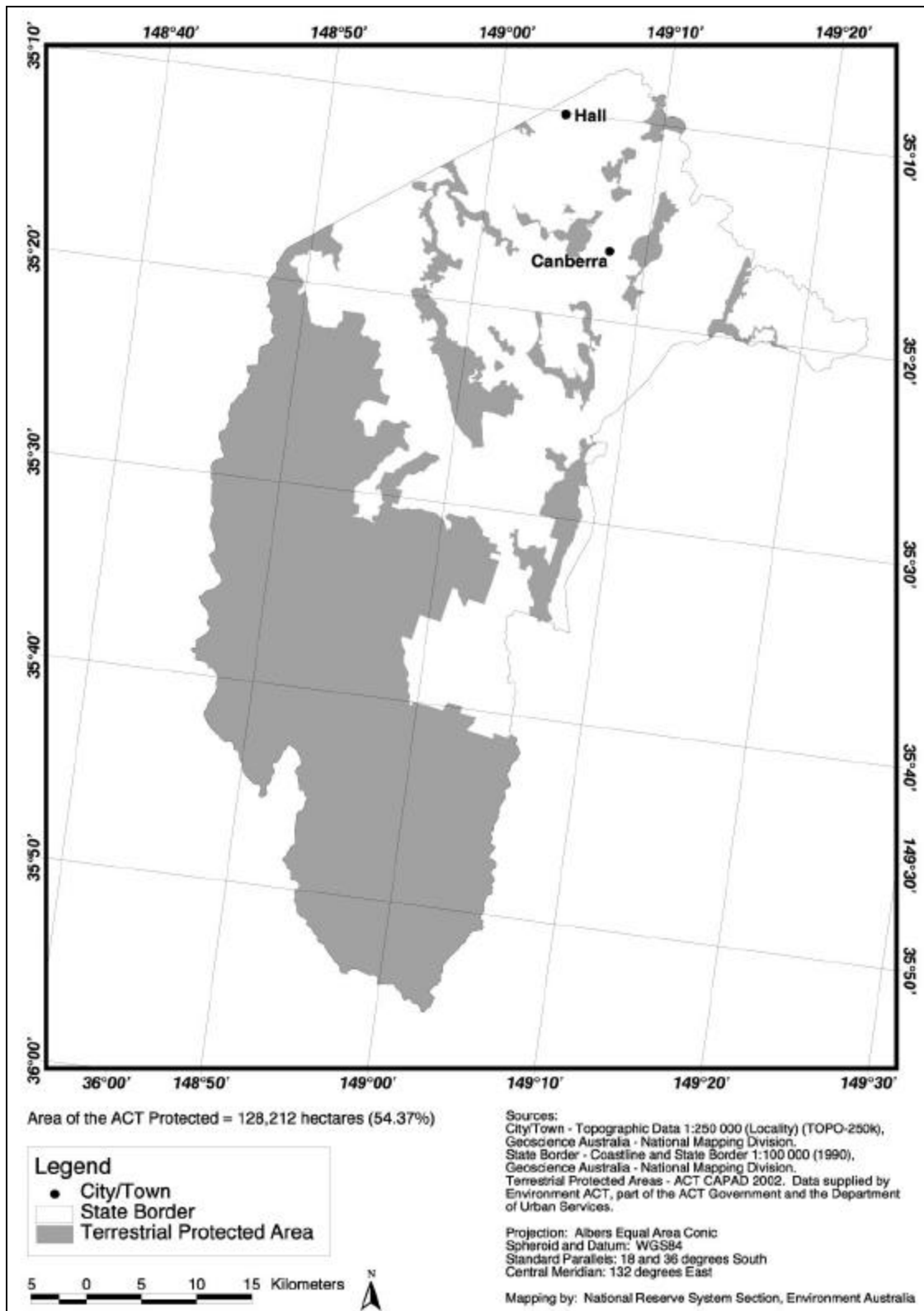

Summary of Terrestrial Protected Areas in the ACT by Type

Type	Number	Area (ha)	% Total	% ACT
National Park	1	106,112	82.76%	45.00%
Nature Reserve	8	22,100	17.24%	9.37%
Total	9	128,212	100.00%	54.37%
Area of ACT		235,813		

Note: GIS areas used as gazettal areas not supplied.

Terrestrial Protected Areas by IUCN Management Category in the ACT

IUCN Category	Number	Area (ha)	% Total	% ACT
I	0	0	0.00%	0.00%
II	9	128,212	100.00%	54.37%
III	0	0	0.00%	0.00%
IV	0	0	0.00%	0.00%
I-IV Total	9	128,212	100.00%	54.37%
V	0	0	0.00%	0.00%
VI	0	0	0.00%	0.00%
IV-VI Total	0	0	0.00%	0.00%
Total	9	128,212		

Note: GIS areas used as gazettal areas not supplied.

Terrestrial Protected Areas of the ACT by Bioregion (IBRA 5.1)

(derived from CAPAD2002 spatial data)

IBRA Region	NP	NR	Total
AA	40,382	0	40,382
SEH	65,730	22,099	87,829
Total	106,112	22,099	128,211
% ACT	44.99%	9.37%	54.36%

Protected Areas by IUCN Management Category in each Bioregion (IBRA 5.1) of the ACT
(derived from CAPAD 2002 spatial data)

IBRA Region	IA	IB	II	III	IV	V	VI	Total	IBRA Area (within ACT)	% IBRA (ACT)
AA	0	0	40,382	0	0	0	0	40,382	40,710	99.19%
SEH	0	0	87,829	0	0	0	0	87,829	195,124	45.01%
Total	0	0	128,211	0	0	0	0	128,211	235,834	

ACT IUCN Management Category by Bioregion (IBRA 5.1) Summary

IBRA Region	I-IV Total	%IBRA (ACT)	V-VI Total	%IBRA (ACT)
AA	40,382	99.19%	0	0.00%
SEH	87,829	45.01%	0	0.00%
Total	128,211		0.00	

Terrestrial Protected Areas of the ACT

Name	IUCN	Area (ha)	Year Declared	Latest Gazettal	Longitude	Latitude	IBRA
National Park							
Namadgi	II	106,112	1979	1993	148.93610	-35.60162	AA, SEH
Total	1	106,112					
Nature Reserve							
Bullen	II	4,000	1991	1993	149.10000	-35.26670	SEH
Canberra Nature Park	II	8,516	1970	1993	149.11891	-35.36419	SEH
Gigerline	II	1,477	1991	1993	149.10836	-35.55029	SEH
Lower Molonglo	II	693	2001		148.99162	-35.26430	SEH
Molonglo Gorge	II	990	1970	1993	149.25867	-35.30121	SEH
Stony Creek	II	915	1991	1993	148.95469	-35.28646	SEH
Tidbinbilla	II	5,034	1971	1993	148.89029	-35.44665	SEH
Woodstock	II	475	1991	1993	148.96895	-35.23325	SEH
Nature Reserves Total	8	22,100					
ACT Totals		128,212					

Note: GIS areas used as gazettal areas not supplied

New South Wales

Map 5: Protected Areas of New South Wales.

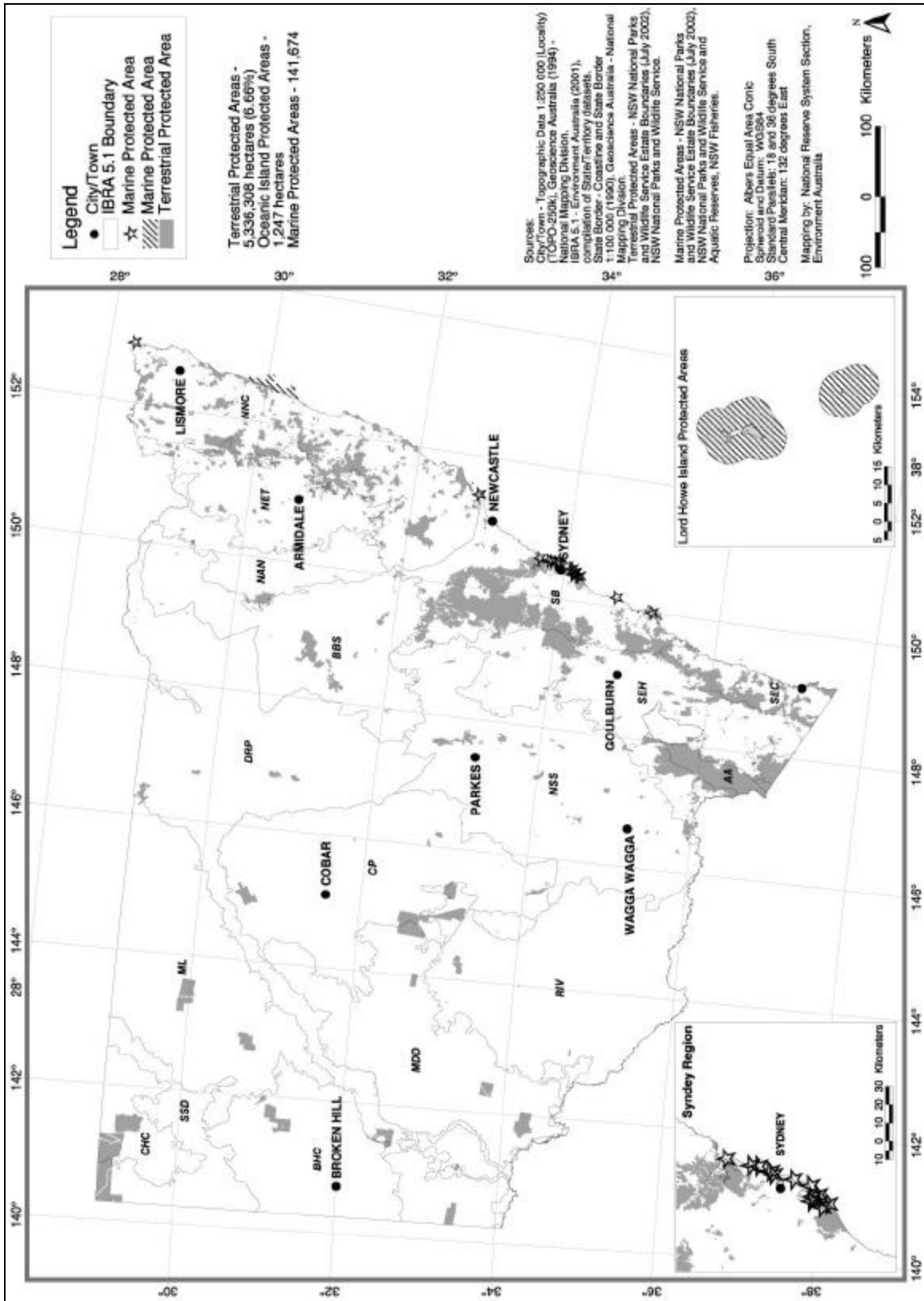

New South Wales Protected Areas by Type

Summary of Terrestrial Protected Areas in NSW by Type

Type	Number	Area (ha)	% Total	% NSW
KCR	4	4,409	0.08%	0.01%
NP	162	4,470,014	83.77%	5.58%
NR	363	798,037	14.95%	1.00%
RES	9	21,662	0.41%	0.03%
Total	538	5,294,122	99.21%	6.61%
Flora RES (No Spatial Data)	103	35,394	0.66%	0.04%
Total	641	5,329,516	99.87%	6.65%
Indigenous Protected Area	1	480	0.01%	0.00%
NSW Total	642	5,329,996	99.88%	6.65%
Commonwealth NP	1	6,312	0.12%	0.01%
Combined Total	643	5,336,308		6.66%
Area of NSW		80,121,268		

Summary of NSW Oceanic Island Protected Areas by Type

Type	Number	Area (ha)
Permanent Park PRES (Lord Howe Island)	1	1,247
Total	1	1,247

Summary of NSW Marine Protected Areas by Type

Type	Number	Area (ha)
Aquatic RES	15	2,076
Marine Park	3	139,598
Total	18	141,674

New South Wales Protected Areas by IUCN Management Category

Terrestrial Protected Areas by IUCN Management Category in NSW

(derived from CAPAD2002 spatial data - includes NPs (Commonwealth) which are managed by the Australian Government but does not include Flora Reserves)

IUCN Category	Number	Area (ha)	% Total	% NSW
IA	300	735,056	13.77%	0.92%
IB	20	1,545,503	28.96%	1.93%
II	166	2,950,308	55.29%	3.68%
II (Commonwealth NP)	1	6,312	0.12%	0.01%
III	8	521	0.01%	0.00%
IV	96	48,171	0.90%	0.06%
I-IV Total	591	5,285,871	99.05%	6.60%
V	7	5,271	0.10%	0.01%
VI	10	22,142	0.41%	0.03%
V-VI Total	17	27,413	0.51%	0.03%
TBA	35	23024	0.43%	0.03%
Total	643	5,336,308		6.66%

NSW Oceanic Island Protected Areas by IUCN Management Category

IUCN Category	Number	Area (ha)
IA	0	0
IB	0	0
II	1	1,247
III	0	0
IV	0	0
I-IV Total	1	1,247
V	0	0
VI	0	0
V-VI Total	0	0
Total	1	1,247

NSW Marine Protected Areas by IUCN Management Category*

IUCN Category	No. of Reserves	Management Zones	Area (ha)
IA	0	0	0
IB	0	0	0
II	0	0	0
III	0	0	0
IV	18	18	141,674
I-IV Total	18	18	141,674
V	0	0	0
VI	0	0	0
V-VI Total	0	0	0
Total	18	18	141,674

***Note:** An individual marine protected area may have multiple management zones. Each protected areas is assigned an IUCN management category based on dominant management zone. Area calculations are based on areas calculated for the management zones.

New South Wales IBRA Analysis

Terrestrial Protected Areas of NSW by Bioregion (IBRA 5.1)

(derived from CAPAD2002 spatial data - includes NPs (Commonwealth) which are managed by the Commonwealth but does not include Flora RESs)

IBRA Region	IPA	KCR	NP	NP(C)	NR	RES	Total
AA	0	0	374,127	0	13,851	0	387,978
BBS	0	0	40,587	0	93,606	0	134,192
BHC	0	0	73,383	0	6,721	0	80,103
CHC	0	0	188,743	0	0	0	188,743
CP	0	0	52,082	0	64,918	0	116,999
DRP	0	0	59,621	0	27,813	0	87,435
MDD	0	0	86,445	0	193,644	0	280,089
ML	0	0	43,172	0	71,030	0	114,202
NAN	0	0	37,982	0	3,822	0	41,804
NET	654	0	159,718	0	26,333	0	186,704
NNC	0	0	864,058	0	128,634	21,785	1,014,477
NSS	0	816	74,706	0	24,140	0	99,663
RIV	0	0	18,886	0	4,251	0	23,137
SB	0	0	1,269,290	5,415	32,702	0	1,307,408
SEC	0	0	517,451	0	33,204	0	550,655
SEH	0	3,766	525,348	0	76,945	0	606,059
SSD	0	0	121,807	0	0	0	121,807
Total	654	4,582	4,507,407	5,415	801,613	21,785	5,341,456
% NSW	0.00%	0.01%	5.63%	0.01%	1.00%	0.03%	6.67%

Protected Areas (in hectares) by IUCN Management Category in each Bioregion (IBRA 5.1) of NSW

(derived from CAPAD2002 spatial data - includes NPs (Commonwealth) which are managed by the Commonwealth but does not include Flora RESs)

IBRA Region	IA	IB	II	III	IV	V	VI	Total	IBRA Area (within NSW)	% IBRA (NSW)	% NSW
AA	7,259	0	380,719	0	0	0	0	387,978	428,760	90.49%	0.48%
BBS	93,192	0	40,587	0	414	0	0	134,192	5,338,619	2.51%	0.17%
BHC	0	0	73,383	0	6,721	0	0	80,103	3,819,374	2.10%	0.10%
CHC	0	0	188,743	0	0	0	0	188,743	1,428,032	13.22%	0.24%
CP	64,918	0	52,082	0	0	0	0	116,999	7,350,084	1.59%	0.15%
DRP	6,223	0	59,621	0	21,591	0	0	87,435	9,398,531	0.93%	0.11%
MDD	251,246	0	28,194	0	649	0	0	280,089	8,046,458	3.48%	0.35%
ML	71,030	0	43,172	0	0	0	0	114,202	6,553,109	1.74%	0.14%
NAN	3,155	0	37,982	0	666	0	0	41,804	2,070,128	2.02%	0.05%
NET	23,274	92,843	69,307	170	458	0	654	186,704	2,861,145	6.53%	0.23%
NNC	70,235	434,065	485,857	9	2,526	0	21,785	1,014,477	5,694,360	17.82%	1.27%
NSS	23,562	0	75,865	0	235	0	0	99,663	8,087,580	1.23%	0.12%
RIV	4,251	0	18,886	0	0	0	0	23,137	7,102,727	0.33%	0.03%
SB	24,166	715,823	553,677	32	8,438	5,271	0	1,307,408	3,632,890	35.99%	1.63%
SEC	11,722	219,803	319,077	0	53	0	0	550,655	1,300,742	42.33%	0.69%
SEH	79,278	102,243	423,121	133	1,284	0	0	606,059	4,894,488	12.38%	0.76%
SSD	0	0	121,807	0	0	0	0	121,807	2,116,501	5.76%	0.15%
Total	733,509	1,564,777	2,972,081	345	43,035	5,271	22,438	5,341,456	80,123,530		6.67%

NSW IUCN Management Category by Bioregion (IBRA 5.1) Summary (in hectares)

IBRA Region	I-IV Total	%IBRA (NSW)	V-VI Total	%IBRA (NSW)
AA	387,978	90.49%	0	0.00%
BBS	134,192	2.51%	0	0.00%
BHC	80,103	2.10%	0	0.00%
CHC	188,743	13.22%	0	0.00%
CP	116,999	1.59%	0	0.00%
DRP	87,435	0.93%	0	0.00%
MDD	280,089	3.48%	0	0.00%
ML	114,202	1.74%	0	0.00%
NAN	41,804	2.02%	0	0.00%
NET	186,051	6.50%	654	0.02%
NNC	992,692	17.43%	21,785	0.38%
NSS	99,663	1.23%	0	0.00%
RIV	23,137	0.33%	0	0.00%
SB	1,302,137	35.84%	5,271	0.15%
SEC	550,655	42.33%	0	0.00%
SEH	606,059	12.38%	0	0.00%
SSD	121,807	5.76%	0	0.00%
Totals	5,313,747	6.63%	27,709	0.03%

New South Wales Protected Areas Listing

Terrestrial Protected Areas of NSW

Name	Type Abb.	IUCN	Area (ha)	Declared	Latest Gazettal	Longitude	Latitude	IBRA
Flora Reserve								
Spatial data not supplied								
Flora Reserves Total	103		35,394					
Karst Conservation Reserve								
Abercrombie	KCR	II	1,434	08/12/1997	08/12/1997	149.36343	-33.89613	NSS, SEH
Borenore	KCR	III	136	05/12/1997	05/12/1997	148.93567	-33.24713	SEH
Jenolan	KCR	II	2,422	08/12/1997	08/12/1997	150.01885	-33.80894	SEH
Wombeyan	KCR	II	417	08/12/1997	08/12/1997	149.96563	-34.30684	SEH
Karst Conservation Reserve Total	4		4,409					

Name	Type Abb.	IUCN	Area (ha)	Declared	Latest Gazettal	Longitude	Latitude	IBRA
National Park								
Abercrombie River	NP	II	19,000	22/12/1995	22/12/1995	149.65032	-34.11354	SEH
Arakwal	NP	II	185	26/10/2001	26/10/2001	153.62214	-28.65856	NNC
Bago Bluff	NP	II	4,023	01/01/1999	01/01/1999	152.61459	-31.53820	NNC
Bald Rock	NP	II	8,883	12/11/1971	03/05/2002	152.05875	-28.87245	NET
Bangadilly	NP	II	2,141	01/01/2001	01/01/2001	150.19350	-34.45035	SB
Barakee	NP	II	3,230	01/01/1999	01/01/1999	151.87284	-31.62698	NNC
Barool	NP	II	11,214	01/01/1999	01/01/1999	152.13510	-29.66672	NET, NNC
Barrington Tops	NP	IB	73,884	03/12/1969	01/01/1999	151.49603	-32.07102	NNC
Basket Swamp	NP	II	2,820	01/01/1999	01/01/1999	152.15674	-28.93481	NET
Bellinger River	NP	II	2,830	01/01/1997	01/01/1997	152.70480	-30.41047	NNC
Ben Boyd	NP	II	10,260	12/11/1971	05/03/1999	149.98910	-37.17996	SEC
Ben Halls Gap	NP	IA	2,500	22/12/1995	22/12/1995	151.19800	-31.62253	NET, NNC
Benambra	NP	II	1,399	01/01/2001	01/01/2001	147.09884	-35.78521	NSS
Biamanga	NP	II	13,749	30/11/1994	05/03/1999	149.98513	-36.47662	SEC
Bimberamala	NP	II	4,396	01/01/2001	01/01/2001	150.10346	-35.49290	SEC
Bindarri	NP	II	5,321	01/01/1999	01/01/1999	152.93290	-30.30602	NNC
Biriwal Bulga	NP	II	4,690	01/01/1999	01/01/1999	152.29842	-31.51306	NNC
Blue Mountains	NP	II	264,848	01/10/1967	28/06/2002	150.24911	-33.82452	SEH, SB
Bongil Bongil	NP	II	978	15/03/1995	22/12/1995	153.06855	-30.41321	NNC
Boonoo Boonoo	NP	II	4,377	19/03/1982	11/01/2002	152.16371	-28.82694	NET, NNC
Booti Booti	NP	II	1,567	24/04/1992	05/03/1999	152.53100	-32.24837	NNC
Border Ranges	NP	II	31,683	08/06/1979	05/07/1996	152.93310	-28.40749	NNC
Botany Bay	NP	V	458	23/11/1984	08/08/1997	151.23021	-34.01291	SB
Bouddi	NP	II	1,216	01/10/1967	11/07/1997	151.38294	-33.52394	SB
Bournda	NP	II	2,563	24/04/1992	01/01/1999	149.95343	-36.76393	SEC
Brindabella	NP	II	18,472	04/04/1996	01/01/2001	148.79334	-35.27225	SEH
Brisbane Water	NP	II	11,455	01/10/1967	31/12/1998	151.25561	-33.44042	SB
Broadwater	NP	II	4,204	12/07/1974	05/03/1999	153.42815	-29.05767	NNC
Budawang	NP	IB	23,787	23/09/1977	01/01/2001	150.06254	-35.43296	SEC, SEH
Budderoo	NP	II	7,120	03/10/1986	01/01/2001	150.64704	-34.66221	SB
Bugong	NP	II	1,022	01/01/2001	01/01/2001	150.45780	-34.81536	SB
Bundjalung	NP	II	20,116	25/01/1980	19/10/2001	153.32985	-29.24836	NNC
Bungawalbin	NP	II	3,730	01/01/1999	01/01/1999	153.14554	-29.08160	NNC
Butterleaf	NP	II	3,000	01/01/1999	01/01/1999	152.01486	-29.52199	NET
Capoompeta	NP	II	3,900	01/01/1999	01/01/1999	152.03966	-29.37026	NET
Carrai	NP	II	11,397	01/01/1999	17/12/1999	152.26288	-30.86661	NNC
Cascade	NP	II	3,620	01/01/1999	01/01/1999	152.79344	-30.25416	NNC
Cathedral Rock	NP	II	8,839	17/11/1978	05/03/1999	152.20904	-30.43671	NET
Cattai	NP	V	424	24/04/1992	09/10/1992	150.89961	-33.54726	SB
Chaelundi	NP	II	10,125	01/01/1997	01/01/1999	152.53916	-29.94404	NNC
Clyde River	NP	II	1,278	01/01/2001	01/01/2001	150.14409	-35.67894	SEC
Cocoparra	NP	II	8,358	03/12/1969	15/07/1983	146.24342	-34.13274	CP
Conimbla	NP	II	7,590	18/07/1980	29/10/1982	148.44179	-33.73953	NSS
Conjola	NP	II	8,737	30/11/1994	01/01/2001	150.48164	-35.18969	SB
Coolah Tops	NP	II	10,578	05/07/1996	05/07/1996	150.09317	-31.75867	BBS
Coorabakh	NP	II	1,840	01/01/1999	01/01/1999	152.52348	-31.71512	NNC
Cottan-Bimbang	NP	II	26,861	01/01/1999	01/01/1999	152.08446	-31.40193	NET, NNC

Name	Type Abb.	IUCN	Area (ha)	Declared	Latest Gazettal	Longitude	Latitude	IBRA
Crowdy Bay	NP	II	9,948	15/12/1972	17/12/1999	152.74076	-31.77680	NNC
Cudmirrah	NP	II	2,326	30/11/1994	22/12/1995	150.53538	-35.18474	SB
Culgoa	NP	II	22,006	04/04/1996	20/11/1998	147.11667	-29.11168	DRP, ML
Cunnawarra	NP	II	15,751	01/01/1999	01/01/1999	152.21516	-30.63852	NET, NNC
Deua	NP	IB	117,557	30/03/1979	01/01/2001	149.76459	-35.88094	SEC, SEH
Dharug	NP	II	14,850	01/10/1967	05/09/1986	151.07206	-33.37979	SB
Dooragan	NP	II	1,042	01/01/1997	30/01/1998	152.77502	-31.65583	NNC
Dorrigo	NP	II	11,871	01/10/1967	01/01/1999	152.82360	-30.35232	NNC
Dunggir	NP	II	2,500	01/01/1997	01/01/1997	152.66882	-30.67545	NNC
Eurobodalla	NP	II	2,627	22/12/1995	01/03/2002	150.11890	-36.13321	SEC
Fortis Creek	NP	II	7,838	01/01/1997	01/01/1997	152.90137	-29.45730	NNC
Gardens of Stone	NP	II	15,010	30/11/1994	22/12/1995	150.12647	-33.21707	SEH, SB
Garigal	NP	II	2,203	19/04/1991	10/07/1998	151.18119	-33.73906	SB
Georges River	NP	V	335	24/04/1992	19/02/1999	151.02309	-33.97930	SB
Ghin-Doo-Ee	NP	II	3,650	01/01/1999	01/01/1999	152.11310	-32.24534	NNC
Gibraltar Range	NP	IB	25,346	01/10/1967	05/03/1999	152.35907	-29.52216	NET, NNC
Goobang	NP	II	42,080	22/12/1995	22/12/1995	148.47303	-33.03791	NSS
Goonengerry	NP	II	440	01/01/1999	01/01/1999	153.40736	-28.57900	NNC
Goulburn River	NP	II	70,323	11/02/1983	08/03/2002	150.15298	-32.30144	BBS, SB
Gourock	NP	II	7,873	01/01/2001	01/01/2001	149.51513	-35.91449	SEH
Gulaga	NP	II	4,673	01/01/2001	01/01/2001	150.01787	-36.33411	SEC
Gundabooka	NP	II	43,592	04/04/1996	04/04/1996	145.72216	-30.51927	CP
Guy Fawkes River	NP	IB	72,946	30/06/1972	22/02/2002	152.25701	-29.98453	NET, NNC
Hat Head	NP	II	7,363	28/07/1972	15/02/2002	153.02854	-31.03629	NNC
Heathcote	NP	II	2,250	01/10/1967	14/03/1975	150.96928	-34.11072	SB
Indwarra	NP	IA	940	01/01/1999	01/01/1999	151.25276	-30.08638	NET
Jerrawangala	NP	II	4,013	01/01/2001	01/01/2001	150.44740	-35.06687	SB
Junuy Juluum	NP	II	945	01/01/1999	01/01/1999	152.72672	-30.29099	NNC
Kanangra-Boyd	NP	IB	68,661	03/12/1969	29/01/1999	150.10252	-33.95924	SEH, SB
Kinchega	NP	II	44,260	01/10/1967	11/04/1997	142.30145	-32.49906	BHC, DRP
Kings Plains	NP	II	6,919	22/01/1988	03/05/2002	151.37575	-29.60206	NET
Kooraban	NP	II	11,643	01/01/2001	01/01/2001	149.89897	-36.29041	SEC
Koreelah	NP	II	5,270	01/01/1999	01/01/1999	152.42942	-28.33716	NNC
Kosciuszko	NP	II	674,376	01/10/1967	01/01/2001	148.44159	-36.18096	AA, SEC, SEH
Kumbatine	NP	II	13,029	01/01/1999	01/01/1999	152.67958	-31.17439	NNC
Ku-ring-gai Chase	NP	II	14,894	01/10/1967	10/05/2002	151.22684	-33.62873	SB
Kwiambal	NP	II	1,301	19/05/2000	19/05/2000	150.97665	-29.15701	NAN
Lane Cove	NP	V	601	24/04/1992	21/06/2002	151.09181	-33.74973	SB
Livingstone	NP	II	1,919	01/01/2001	01/01/2001	147.35314	-35.37065	NSS
Macquarie Pass	NP	II	1,064	03/12/1969	03/12/1969	150.65853	-34.56107	SB
Mallanganee	NP	IA	1,144	01/01/1999	01/01/1999	152.75949	-28.92077	NNC
Mallee Cliffs	NP	IA	57,969	22/04/1977	22/04/1977	142.61521	-34.21414	MDD
Maria	NP	II	2,335	01/01/1999	17/12/1999	152.87633	-31.16503	NNC
Marramarra	NP	II	11,759	28/12/1979	15/05/1992	151.04718	-33.49387	SB
Maryland	NP	IA	890	01/01/1999	01/01/1999	152.07599	-28.50529	NET
Mebbin	NP	II	3,800	01/01/1999	01/01/1999	153.16357	-28.45129	NNC
Meroo	NP	II	3,641	01/01/2001	01/01/2001	150.37632	-35.47278	SB
Mimosa Rocks	NP	II	5,779	13/04/1973	02/11/2001	149.93793	-36.66893	SEC
Minjary	NP	II	1,462	01/01/2001	01/01/2001	148.14112	-35.24624	NSS

Name	Type Abb.	IUCN	Area (ha)	Declared	Latest Gazettal	Longitude	Latitude	IBRA
Monga	NP	II	25,144	01/01/2001	01/01/2001	149.93134	-35.64794	SEC, SEH
Mooball	NP	II	1,160	01/01/1999	01/01/1999	153.46892	-28.38979	NNC
Morton	NP	II	189,668	01/10/1967	28/06/2002	150.23970	-35.23192	SEC, SEH, SB
Mount Clunie	NP	II	1,426	01/01/1999	01/01/1999	152.52609	-28.31195	NNC
Mount Imlay	NP	II	4,822	21/07/1972	01/01/1999	149.73299	-37.15785	SEC
Mount Jerusalem	NP	II	5,149	22/12/1995	01/01/1999	153.36470	-28.49475	NNC
Mount Kaputar	NP	II	36,817	01/10/1967	04/07/1980	150.11276	-30.22244	BBS, NAN
Mount Nothofagus	NP	II	2,180	01/01/1999	01/01/1999	152.61494	-28.30438	NNC
Mount Pikapene	NP	II	2,630	01/01/1999	01/01/1999	152.67856	-29.02684	NNC
Mount Royal	NP	II	6,920	01/01/1997	01/01/1999	151.30363	-32.20434	NNC
Mount Warning	NP	II	2,379	01/10/1967	01/10/1967	153.27219	-28.39223	NNC
Mummel Gulf	NP	II	12,220	01/01/1999	01/01/1999	151.85606	-31.32798	NET, NNC
Mungo	NP	II	27,847	06/04/1979	06/04/1979	143.11927	-33.71972	MDD
Murramarang	NP	II	11,977	04/05/1973	01/01/2001	150.29867	-35.61777	SEC, SB
Mutawintji	NP	II	68,912	04/09/1998	04/09/1998	142.38081	-31.16976	BHC
Myall Lakes	NP	II	44,200	28/04/1972	03/05/2002	152.27830	-32.51203	NNC
Nangar	NP	II	9,196	05/08/1983	30/11/1994	148.50850	-33.43296	NSS
Nattai	NP	IB	48,944	13/12/1991	28/06/2002	150.32768	-34.23370	SEH, SB
New England	NP	IB	71,299	01/10/1967	15/02/2002	152.45851	-30.59279	NET, NNC
New South Wales Jervis Bay	NP	II	4,211	15/03/1995	01/01/2001	150.75827	-34.98624	SB
Nightcap	NP	II	8,080	22/04/1983	01/01/1999	153.32113	-28.57368	NNC
Nowendoc	NP	II	8,820	01/01/1999	01/01/1999	151.60125	-31.53838	NET, NNC
Nymboi-Binderay	NP	II	16,870	01/01/1997	01/01/1999	152.72031	-30.12481	NNC
Nymboida	NP	IB	31,566	19/09/1980	01/01/1999	152.39787	-29.65362	NET, NNC
Oxley Wild Rivers	NP	IB	120,394	26/09/1986	17/12/1999	152.03661	-30.86860	NET, NNC
Peery	NP	II	41,680	31/03/2000	31/03/2000	143.53782	-30.70764	ML
Popran	NP	II	3,970	30/11/1994	30/11/1994	151.18676	-33.38006	SB
Ramomie	NP	II	3,160	01/01/1999	01/01/1999	152.67343	-29.71373	NNC
Richmond Range	NP	II	15,420	01/01/1997	01/01/1999	152.72697	-28.70613	NNC
Royal	NP	II	15,080	01/10/1967	01/12/2000	151.08155	-34.13161	SB
Scheyville	NP	V	920	04/04/1996	04/04/1996	150.89057	-33.59584	SB
Seven Mile Beach	NP	II	898	12/11/1971	12/11/1971	150.76213	-34.80780	SB
Single	NP	II	2,559	01/01/1999	05/03/1999	151.39742	-29.99813	NET
South East Forest	NP	II	115,372	01/01/1997	26/11/1999	149.47337	-36.99334	SEC, SEH
Sturt	NP	II	310,634	25/02/1972	22/01/1982	141.65503	-29.25774	CHC, SSD
Sydney Harbour	NP	V	393	04/04/1975	24/11/1995	151.29054	-33.81292	SB
Tallaganda	NP	II	16,727	01/01/2001	01/01/2001	149.48112	-35.74188	SEH
Tapin Tops	NP	II	10,976	01/01/1999	01/01/1999	152.18464	-31.67166	NNC
Tarlo River	NP	IA	8,074	28/05/1982	28/05/1982	149.91613	-34.51885	SEH
Thirlmere Lakes	NP	II	630	07/04/1972	12/02/1982	150.53852	-34.22633	SB
Tomaree	NP	II	2,318	09/11/1984	05/03/1999	152.13850	-32.75113	SB
Toooloom	NP	II	4,380	22/12/1995	01/01/1999	152.43537	-28.45740	NNC
Toonumbar	NP	II	14,991	22/12/1995	01/01/1999	152.76127	-28.49513	NNC
Towarri	NP	II	4,787	02/10/1998	17/12/1999	150.74866	-31.84802	BBS, SB
Ulidarra	NP	IA	680	01/01/1999	01/01/1999	153.08507	-30.25061	NNC
Wadbilliga	NP	IB	97,761	30/03/1979	01/01/2001	149.63878	-36.33929	SEC, SEH
Wallingat	NP	II	6,557	01/01/1999	05/03/1999	152.42946	-32.29731	NNC
Warra	NP	II	2,031	01/01/1999	17/12/1999	151.94198	-29.99504	NET

Name	Type Abb.	IUCN	Area (ha)	Declared	Latest Gazettal	Longitude	Latitude	IBRA
Warrabah	NP	II	3,471	06/07/1984	19/07/1988	150.94915	-30.54688	NET
Warrumbungle	NP	II	23,198	01/10/1967	15/01/1999	149.03030	-31.29141	BBS
Washpool	NP	IB	60,068	22/04/1983	22/02/2002	152.16671	-29.34962	NET, NNC, SB
Watagans	NP	II	7,751	01/01/1999	01/01/1999	151.37058	-33.00937	SB
Weddin Mountains	NP	II	8,361	12/11/1971	06/03/1987	147.98590	-33.94503	NSS
Werakata	NP	V	2,140	18/01/2002	18/01/2002	151.42001	-32.84721	SB
Werrikimbe	NP	IB	31,488	11/07/1975	01/01/1999	152.28055	-31.21143	NET, NNC
Willandra	NP	II	19,386	26/05/1972	11/02/1977	144.99147	-33.21127	RIV
Willi Willi	NP	IB	29,025	04/04/1996	01/01/1999	152.43315	-31.12098	NNC
Woko	NP	II	8,598	19/03/1982	05/03/1999	151.78534	-31.75926	NNC
Wollemi	NP	IB	492,976	14/12/1979	17/12/1999	150.54670	-32.94815	SB
Woomargama	NP	II	23,577	01/01/2001	01/01/2001	147.48555	-35.88782	NSS, SEH
Wyrabalong	NP	II	621	03/05/1991	21/12/2001	151.53472	-33.29735	SB
Yabbra	NP	II	8,890	01/01/1999	01/01/1999	152.50846	-28.63338	NNC
Yanununbeyan	NP	II	3,488	01/01/2001	03/05/2002	149.41028	-35.52428	SEH
Yengo	NP	IB	152,229	11/03/1988	03/05/2002	150.90307	-33.03532	SB
Yoorigan	NP	II	1,830	01/01/1999	01/01/1999	152.68908	-31.69467	NNC
Yuraygir	NP	II	30,406	25/01/1980	05/03/1999	153.26792	-29.63551	NNC
National Parks Total	162		4,470,014					
Nature Reserves								
Agnes Banks	NR	IA	107	26/03/1982	13/04/1995	150.69489	-33.64276	SB
Andrew Johnston Big Scrub	NR	IV	21	26/03/1993	26/03/1993	153.42403	-28.69671	NNC
Arakoola	NR	IA	3,180	12/03/1999	12/03/1999	150.79718	-29.29857	BBS, NAN
Araluen	NR	IA	656	01/01/2001	01/01/2001	149.77020	-35.63667	SEC, SEH
Avisford	NR	IA	2,437	21/06/1985	25/09/1987	149.57556	-32.65878	NSS
Awabakal	NR	IV	228	27/01/1978	27/01/1978	151.72235	-32.99977	SB
Baalijin	NR	IA	1,211	01/01/1999	01/01/1999	152.62336	-30.46843	NNC
Back River	NR	IA	735	01/01/1999	01/01/1999	151.26327	-31.48898	NET, NNC
Badja Swamps	NR	IA	561	12/10/1979	12/10/1979	149.54273	-36.03165	SEH
Bagul Waajaarr	NR	IA	520	01/01/1999	01/01/1999	152.53880	-30.30374	NNC
Ballina	NR	IA	721	05/09/1975	05/09/1975	153.56739	-28.80631	NNC
Bamarang	NR	IA	370	01/01/2001	01/01/2001	150.54027	-34.88345	SB
Bandicoot Island	NR	IA	30	19/11/1976	19/11/1976	152.44978	-32.20297	NNC
Banyabba	NR	IA	15,210	17/01/1969	17/12/1999	152.87810	-29.37073	NNC
Barren Grounds	NR	IV	2,024	13/01/1956	01/01/2001	150.73021	-34.69505	SB
Barrengarry	NR	IA	21	01/01/2001	01/01/2001	150.51755	-34.68205	SB
Barton	NR	IA	529	21/04/1972	26/02/1988	148.88686	-33.31648	SEH
Bees Nest	NR	IA	584	01/01/2001	01/01/2001	150.03479	-35.04667	SEH
Bell Bird Creek	NR	IA	53	05/02/1965	05/02/1965	149.91208	-37.02300	SEC
Belowla Island	NR	IA	4	25/08/1972	25/08/1972	150.39050	-35.55379	Not within IBRA 5.1
Berkeley	NR	IV	8	04/08/1972	04/08/1972	150.84518	-34.49309	SB
Bermagabee	NR	IA	818	10/02/1967	10/02/1967	150.02775	-36.45252	SEC
Big Bush	NR	IA	640	23/11/1984	01/10/1999	147.43413	-34.36639	NSS
Billinudgel	NR	IA	737	04/04/1996	06/06/1997	153.53521	-28.48227	NNC
Bimberi	NR	II	10,886	19/04/1985	01/01/2001	148.74863	-35.49962	AA, SEH
Binjura	NR	IA	707	01/01/2001	01/01/2001	149.05837	-36.17910	SEH
Binnaway	NR	IA	3,699	12/03/1976	12/03/1976	149.48158	-31.48802	BBS

Name	Type Abb.	IUCN	Area (ha)	Declared	Latest Gazettal	Longitude	Latitude	IBRA
Bird Island	NR	IA	7	10/06/1960	10/06/1960	151.60195	-33.22942	Not within IBRA 5.1
Black Andrew	NR	IA	1,559	01/01/2001	01/01/2001	148.58403	-35.04062	SEH
Black Ash	NR	IA	89	15/04/1965	15/04/1965	150.60783	-34.77061	SB
Bluff River	NR	IA	1,793	17/12/1999	17/12/1999	151.97034	-29.19033	NET
Boatharbour	NR	IV	24	13/11/1987	13/05/1994	153.33168	-28.77924	NNC
Bobundara	NR	IA	204	01/01/2001	01/01/2001	149.01295	-36.46719	SEH
Bogandyera	NR	IA	8,752	01/01/2001	01/01/2001	147.96888	-35.89583	SEH
Boginderra Hills	NR	IA	554	12/11/1982	12/11/1982	147.61977	-34.27744	NSS
Bolivia Hill	NR	IA	1,782	28/07/2000	28/07/2000	151.92763	-29.33858	NET
Bollanolla	NR	IA	650	01/01/1999	01/01/1999	152.88829	-30.59439	NNC
Bondi Gulf	NR	IA	1,800	30/11/1994	30/11/1994	149.25634	-37.10629	SEC
Boomi	NR	IA	156	19/11/1976	19/11/1976	149.60587	-28.73108	DRP
Boomi West	NR	IA	149	24/06/1977	24/06/1977	149.52174	-28.73343	DRP
Boonanghi	NR	II	3,753	05/03/1999	17/12/1999	152.55116	-31.01696	NNC
Boondelbah	NR	IA	9	29/01/1960	29/01/1960	152.22861	-32.70795	Not within IBRA 5.1
Boorganna	NR	IA	390	03/12/1954	03/12/1954	152.39687	-31.61202	NNC
Booroolong	NR	IA	865	01/01/1999	01/01/1999	151.58347	-30.31947	NET
Boronga	NR	IA	195	07/01/1977	07/01/1977	149.70740	-28.74194	DRP
Bournda	NR	IA	5,862	07/07/1972	01/01/1999	149.86508	-36.81139	SEC
Bowraville	NR	IV	61	24/08/1962	24/08/1962	152.85644	-30.57870	NNC
Bretti	NR	IA	2,725	01/01/1999	17/12/1999	151.89856	-31.73708	NNC
Brigalow Park	NR	IV	202	19/12/1986	19/12/1986	149.59342	-30.41779	BBS
Brimbin	NR	II	40	05/03/1999	05/03/1999	152.45948	-31.83940	NNC
Broken Head	NR	IV	98	27/09/1974	27/09/1974	153.61503	-28.71550	NNC
Broulee Island	NR	IV	42	07/04/1972	07/04/1972	150.18726	-35.85753	Not within IBRA 5.1
Brundee Swamp	NR	IA	230	01/01/2001	01/01/2001	150.65404	-34.92323	SB
Brunswick Heads	NR	IV	204	12/01/1979	17/12/1999	153.54131	-28.54229	NNC
Brush Island	NR	IA	47	05/07/1963	05/07/1963	150.41618	-35.52912	Not within IBRA 5.1
Buddigower	NR	IA	327	08/11/1963	23/03/1978	147.08332	-34.01585	NSS
Bugan	NR	IA	1,530	01/01/1999	01/01/1999	152.01545	-31.61762	NNC
Bungabbee	NR	IV	169	01/01/1999	01/01/1999	153.11681	-28.72127	NNC
Bungawalbin	NR	IA	467	18/02/1977	18/02/1977	153.11970	-29.15868	NNC
Burning Mountain	NR	III	15	22/08/1975	22/08/1975	150.89703	-31.86652	SB
Burnt School	NR	IA	285	01/01/2001	01/01/2001	149.35352	-35.78702	SEH
Burnt-Down Scrub	NR	IA	364	01/01/1999	01/01/1999	152.49284	-29.28240	NNC
Burra Creek	NR	IA	270	01/01/2001	01/01/2001	149.26459	-35.53045	SEH
Burrinjuck	NR	IA	3,248	10/02/1984	01/01/2001	148.62001	-34.97338	NSS, SEH
Byrnes Scrub	NR	IA	705	01/01/1999	01/01/1999	152.87152	-30.05088	NNC
Cambewarra Range	NR	IA	1,088	01/01/2001	01/01/2001	150.49468	-34.80130	SB
Camels Hump	NR	IA	545	29/05/1981	29/05/1981	151.92662	-31.82441	NNC
Camerons Gorge	NR	IA	1,318	13/11/1987	08/02/2002	150.99858	-31.90119	NNC
Captains Creek	NR	IA	2,290	01/01/1999	01/01/1999	152.36824	-28.52877	NNC
Careunga	NR	IA	469	08/01/1971	08/01/1971	149.84870	-29.02605	BBS
Castlereagh	NR	IA	490	22/12/1995	22/12/1995	150.75874	-33.68167	SB
Cecil Hoskins	NR	IV	47	07/03/1975	26/06/1981	150.39991	-34.53143	SB
Cedar Brush	NR	IA	190	07/04/1977	07/04/1977	150.68044	-31.84691	BBS
Chambigne	NR	IA	798	05/03/1999	17/12/1999	152.78268	-29.80308	NNC
Chapmans Peak	NR	IA	72	05/03/1999	05/03/1999	152.78774	-29.36015	NNC
Clarence Estuary	NR	IA	120	05/03/1999	05/03/1999	153.31534	-29.46889	NNC

Name	Type Abb.	IUCN	Area (ha)	Declared	Latest Gazettal	Longitude	Latitude	IBRA
Clarkes Hill	NR	IA	2,139	01/01/2001	01/01/2001	148.15654	-35.87820	SEH
Cockle Bay	NR	IV	44	15/05/1992	08/08/1997	151.36630	-33.50310	SB
Cocopara	NR	IA	4,647	20/12/1963	15/04/1965	146.20314	-34.01851	CP
Comerong Island	NR	IV	660	22/08/1986	03/05/2002	150.73662	-34.88198	SB
Coocumbac Island	NR	IV	5	18/09/1981	18/09/1981	152.45460	-31.92126	NNC
Cook Island	NR	IA	5	07/08/1959	07/08/1959	153.57795	-28.19560	Not within IBRA 5.1
Coolbaggie	NR	IA	1,793	11/04/1963	25/01/1980	148.69494	-31.97705	BBS
Coolonglook	NR	IA	198	14/10/1977	14/10/1977	152.36176	-32.19215	NNC
Coolumbooka	NR	IA	1,529	17/03/1995	01/01/1999	149.32949	-36.91024	SEH
Cooperabung Creek	NR	II	325	01/01/1999	01/01/1999	152.80147	-31.27737	NNC
Coornartha	NR	IA	1,184	01/01/2001	01/01/2001	149.26513	-36.17402	SEH
Copperhannia	NR	IA	3,494	21/04/1972	19/12/1980	149.21461	-33.85779	NSS, SEH
Coramba	NR	IV	8	13/08/1982	13/08/1982	153.01947	-30.19857	NNC
Corrie Island	NR	IA	164	05/03/1999	05/03/1999	152.13872	-32.67980	Not within IBRA 5.1
Couchy Creek	NR	IA	218	05/03/1999	05/03/1999	153.27694	-28.27996	NNC
Courabyra	NR	IA	239	01/01/2001	01/01/2001	147.96318	-35.73628	SEH
Coxcomb	NR	IA	73	05/03/1999	05/03/1999	152.44126	-31.70339	NNC
Cudgen	NR	II	671	22/12/1995	05/03/1999	153.55686	-28.32557	NNC
Cullendulla Creek	NR	II	126	28/05/1999	01/01/2001	150.20681	-35.69969	SEC
Cumbebin Swamp	NR	IV	40	05/03/1999	05/03/1999	153.60342	-28.64918	NNC
Cuumbeun	NR	IA	709	01/01/2001	01/01/2001	149.27356	-35.40224	SEH
Dalrymple-Hay	NR	IV	11	28/01/1972	28/01/1972	151.15594	-33.73712	SB
Dananbilla	NR	IA	2,242	08/04/1983	21/12/2001	148.50261	-34.17507	NSS
Dangelong	NR	IA	1,966	05/03/1999	05/03/1999	149.32577	-36.40931	SEH
Dapper	NR	IA	999	18/09/1981	16/03/1990	149.20415	-32.28581	BBS, NSS
Darawank	NR	IA	575	05/03/1999	05/03/1999	152.51396	-32.10124	NNC
Davis Scrub	NR	IV	14	09/05/1980	09/05/1980	153.40410	-28.86581	NNC
Deer Vale	NR	IA	181	08/11/1985	08/11/1985	152.58534	-30.31948	NNC
Demon	NR	IA	900	22/12/1995	22/12/1995	152.25101	-29.08647	NET, NNC
Devils Glen	NR	IA	40	15/04/1965	15/04/1965	150.59695	-34.76597	SB
Dharawal	NR	IA	347	04/04/1996	28/06/2002	150.92446	-34.24921	SB
Downfall	NR	IA	496	01/01/2001	01/01/2001	147.86030	-35.57245	NSS, SEH
Duval	NR	IA	240	01/01/1999	05/03/1999	151.64799	-30.40944	NET
Eagles Claw	NR	IV	1	27/03/1986	27/03/1986	149.91577	-37.07183	SEC
Egan Peaks	NR	IA	2,145	13/10/1972	13/10/1972	149.67740	-37.01115	SEC
Ellerslie	NR	IA	1,278	01/01/2001	01/01/2001	147.88086	-35.24852	NSS
Eugowra	NR	IV	120	08/09/1972	08/09/1972	148.34709	-33.39386	NSS
Evans Crown	NR	II	425	27/03/1975	17/06/1983	149.92457	-33.54767	SEH
Fifes Knob	NR	IA	553	05/03/1999	17/12/1999	152.37429	-30.91687	NNC
Fishermans Bend	NR	II	160	05/03/1999	05/03/1999	152.98059	-30.83714	NNC
Five Islands	NR	IA	27	10/06/1960	10/06/1960	150.93105	-34.49112	Not within IBRA 5.1
Flaggy Creek	NR	IA	72	17/12/1999	17/12/1999	152.97981	-29.98588	NNC
Flagstaff Memorial	NR	IV	18	16/02/1968	16/02/1968	147.99062	-34.49520	NSS
Freemantle	NR	IA	361	14/12/1973	14/12/1973	149.32941	-33.18643	SEH
Gads Sugarloaf	NR	IA	477	05/03/1999	05/03/1999	152.49780	-30.87799	NNC
Gamilaroi	NR	IV	114	20/05/1994	20/05/1994	150.16092	-29.84735	BBS
Ganay	NR	IA	355	01/01/1999	01/01/1999	152.80014	-30.52996	NNC
Georges Creek	NR	IA	1,190	07/07/1967	07/07/1967	152.18924	-30.69597	NNC
Gibraltar	NR	IA	161	17/12/1999	17/12/1999	151.64896	-29.08002	NAN

Name	Type Abb.	IUCN	Area (ha)	Declared	Latest Gazettal	Longitude	Latitude	IBRA
Girralang	NR	IV	640	15/01/1999	15/01/1999	149.27349	-33.14702	SEH
Good Good	NR	IA	20	01/01/2001	01/01/2001	149.44625	-36.07931	SEH
Goonawarra	NR	IA	437	19/05/1967	19/05/1967	144.75906	-34.00080	RIV
Goonook	NR	II	930	01/01/1999	01/01/1999	152.43241	-31.73522	NNC
Goorooyarroo	NR	IA	266	06/07/1973	06/07/1973	149.24619	-35.24255	SEH
Gubbata	NR	IA	162	28/05/1971	28/05/1971	146.54730	-33.63319	CP
Gulguer	NR	IA	359	23/09/1994	23/09/1994	150.62306	-33.95028	SB
Guy Fawkes River	NR	IB	1,534	27/11/1970	27/11/1970	152.28625	-30.36152	NET, NNC
Hattons Bluff	NR	IV	18	05/03/1999	05/03/1999	153.33930	-28.36960	NNC
Hattons Corner	NR	III	4	30/07/1982	30/07/1982	148.87954	-34.84709	SEH
Hayters Hill	NR	IV	8	20/01/1989	20/01/1989	153.58584	-28.67104	NNC
Hexham Swamp	NR	IV	900	23/02/1990	23/02/1990	151.67314	-32.85044	SB
Hogarth Range	NR	IA	853	01/01/1999	05/03/1999	152.84966	-28.93996	NNC
Hortons Creek	NR	IA	330	25/06/1993	25/06/1993	152.67090	-29.99218	NNC
Illawong	NR	IV	51	26/06/1964	26/06/1964	150.15886	-35.84405	SEC
Iluka	NR	IV	136	09/07/1976	09/07/1976	153.36317	-29.40452	NNC
Imbota	NR	IA	218	01/01/1999	01/01/1999	151.71936	-30.57500	NET
Ingalba	NR	IA	4,012	03/07/1970	07/01/1983	147.40977	-34.48597	NSS
Inner Pocket	NR	IA	236	09/06/1989	09/06/1989	153.43985	-28.48304	NNC
Ironbark	NR	IA	1,604	13/12/1985	13/12/1985	150.89592	-30.31322	NET
Ironmungy	NR	IA	713	01/01/2001	01/01/2001	148.94079	-36.57059	SEH
Jaaningga	NR	IA	975	01/01/1999	01/01/1999	152.90375	-30.53689	NNC
Jagun	NR	IV	100	12/03/1999	12/03/1999	153.01062	-30.57420	NNC
Jasper	NR	IA	355	10/06/1983	10/06/1983	152.29643	-31.39628	NNC
Jerilderie	NR	IA	37	03/05/2002	03/05/2002	145.71250	-35.36012	RIV
Jerralong	NR	IA	341	01/01/2001	01/01/2001	149.97501	-35.08930	SEH
Jingellic	NR	IA	2,137	01/01/2001	01/01/2001	147.77701	-35.90549	SEH
Joadja	NR	IA	832	01/01/2001	01/01/2001	150.20735	-34.36248	SB
Jobs Mountain	NR	IA	702	05/03/1999	05/03/1999	152.36513	-30.73279	NNC
John Gould	NR	IV	26	17/09/1954	17/09/1954	152.22549	-32.68830	Not within IBRA 5.1
Julian Rocks*	NR	IA	2	24/03/1961	24/03/1961	153.62895	-28.61157	Not within IBRA 5.1
Juugawaarri	NR	IA	2,149	01/01/1999	01/01/1999	152.69889	-30.54839	NNC
Kajuligah	NR	IA	13,660	12/01/1979	12/01/1979	144.68792	-32.69380	MDD
Kangaroo River	NR	IA	126	01/01/2001	01/01/2001	150.50647	-34.72804	SB
Karuah	NR	II	2,742	01/01/1999	01/01/1999	151.92855	-32.59754	NNC
Kattang	NR	II	58	30/03/1984	30/03/1984	152.84151	-31.64407	NNC
Kemendok	NR	IA	1,043	18/03/1988	18/03/1988	142.40130	-34.53510	MDD, RIV
Khappinghat	NR	II	3,514	06/08/1993	05/03/1999	152.51490	-31.99223	NNC
Khatambuhl	NR	IA	694	05/03/1999	05/03/1999	151.97580	-31.78535	NNC
Killabakh	NR	II	2,644	01/01/1999	05/03/1999	152.40154	-31.65179	NNC
Killamey	NR	IA	435	01/01/1999	01/01/1999	151.76919	-32.30606	NNC
Kooragang	NR	IV	2,926	25/03/1983	25/03/1983	151.76682	-32.84892	SB
Koorawatha	NR	IA	961	03/05/2002	03/05/2002	148.58282	-34.05692	NSS
Koorebang	NR	IA	465	01/01/1997	01/01/1997	152.27014	-31.33736	NNC
Kororo	NR	IV	11	06/10/1967	06/10/1967	153.12957	-30.25361	NNC
Koukandowie	NR	IA	1,283	05/03/1999	17/12/1999	152.84272	-29.89498	NNC
Kybeyan	NR	IA	432	01/01/2001	01/01/2001	149.41072	-36.23569	SEH
Lake Innes	NR	IA	3,526	10/02/1984	17/12/1999	152.86314	-31.50534	NNC
Lake Urana	NR	IA	302	04/04/1996	04/04/1996	146.15239	-35.27603	RIV

Name	Type Abb.	IUCN	Area (ha)	Declared	Latest Gazettal	Longitude	Latitude	IBRA
Langtree	NR	IA	235	13/04/1995	13/04/1995	145.55543	-33.66945	MDD
Limeburners Creek	NR	II	9,224	26/03/1971	05/03/1999	152.91718	-31.33070	NNC
Limpinwood	NR	IB	2,647	11/04/1963	11/04/1963	153.17516	-28.29121	NNC
Linton	NR	IV	640	06/07/1979	06/07/1979	150.87960	-30.45483	NAN
Lion Island	NR	IA	8	09/03/1956	09/03/1956	151.31792	-33.55681	Not within IBRA 5.1
Little Broughton Island	NR	IA	36	19/05/1961	19/05/1961	152.33360	-32.62114	Not within IBRA 5.1
Little Llangothlin	NR	IV	258	14/12/1979	14/12/1979	151.78165	-30.08623	NET
Little Pimlico Island	NR	IA	16	21/10/1988	21/10/1988	153.48064	-28.93997	NNC
Long Island	NR	IA	73	05/05/1972	05/05/1972	151.22381	-33.54153	Not within IBRA 5.1
Loughnan	NR	IA	385	29/05/1981	29/05/1981	145.79407	-33.55886	MDD
Macquarie	NR	II	12	07/04/1966	07/04/1966	152.91952	-31.44317	NNC
Macquarie Marshes	NR	IV	18,192	22/01/1971	17/02/1995	147.54972	-30.69548	DRP
Mann River	NR	II	6,594	12/07/1985	17/12/1999	152.07309	-29.72633	NET, NNC
Manobalai	NR	IA	3,758	21/07/1967	05/12/1997	150.58717	-32.20199	BBS, SB
Marshalls Creek	NR	IV	112	05/03/1999	05/03/1999	153.54750	-28.52217	NNC
Melville Range	NR	IA	843	03/05/2002	03/05/2002	150.61110	-31.10726	NAN
Meringo	NR	IA	49	01/01/2001	01/01/2001	149.04733	-36.82224	SEH
Mernot	NR	IA	320	05/03/1999	05/03/1999	151.55931	-31.66177	NNC
Merriangaah	NR	IA	5,669	01/01/2001	01/01/2001	149.03093	-36.79576	SEC, SEH
Midkin	NR	IA	359	12/03/1976	12/03/1976	149.76655	-29.35841	DRP
Mills Island	NR	IA	61	14/10/1977	14/10/1977	152.38501	-32.20430	NNC
Moffats Swamp	NR	IA	151	24/06/1977	24/06/1977	151.89150	-32.74667	NNC, SB
Monkerai	NR	IA	865	01/01/1999	01/01/1999	151.82636	-32.33767	NNC
Monkeycot	NR	IA	1,612	17/12/1999	17/12/1999	151.68699	-31.66186	NNC
Montague Island	NR	IV	81	25/01/1990	25/01/1990	150.22692	-36.25108	Not within IBRA 5.1
Moon Island	NR	IA	1	01/04/1960	01/04/1960	151.67270	-33.08771	Not within IBRA 5.1
Moonee Beach	NR	II	336	18/06/1976	14/05/1999	153.16578	-30.19141	NNC
Moore Park	NR	IV	15	09/06/1989	05/03/1999	152.88033	-28.43841	NNC
Mororo Creek	NR	IV	80	05/03/1999	05/03/1999	153.23929	-29.35388	NNC
Morrison's Lake	NR	IA	312	11/01/1985	11/01/1985	144.39708	-33.13583	RIV
Mother Of Ducks Lagoon	NR	IV	97	12/01/1973	12/01/1973	151.66461	-30.22752	NET
Mount Clifford	NR	IA	306	01/01/2001	01/01/2001	149.22890	-36.08588	SEH
Mount Dowling	NR	IA	513	01/01/2001	01/01/2001	149.28662	-35.93990	SEH
Mount Hyland	NR	IA	2,519	27/06/1984	01/01/1999	152.44112	-30.16754	NNC
Mount Mackenzie	NR	IA	141	17/12/1999	17/12/1999	151.96000	-29.09031	NET
Mount Neville	NR	II	5,821	12/06/1987	01/01/1999	152.80384	-29.20355	NNC
Mount Nullum	NR	IV	99	05/03/1999	05/03/1999	153.36692	-28.37435	NNC
Mount Seaview	NR	IA	1,704	05/02/1965	05/02/1965	152.18528	-31.33501	NNC
Mount Yarrowyck	NR	III	170	18/02/1983	18/02/1983	151.38315	-30.45696	NET
Mucklewee Mountain	NR	IV	355	01/01/1999	01/01/1999	153.12039	-28.75186	NNC
Mudjam	NR	IA	591	01/01/2001	01/01/2001	148.24789	-35.19357	NSS
Muldiva	NR	IV	10	29/05/1981	29/05/1981	152.61918	-30.29921	NNC
Mulgoa	NR	IV	138	23/12/1994	29/10/1999	150.65619	-33.78468	SB
Mullengandra	NR	IA	150	01/01/2001	01/01/2001	147.23914	-36.01928	NSS
Mundoonen	NR	IA	1,359	27/02/1970	01/11/1996	149.06261	-34.84146	SEH
Munghorn Gap	NR	IA	5,934	28/04/1961	30/01/1987	149.79041	-32.40725	NSS, SB
Munro Island	NR	IV	14	05/03/1999	05/03/1999	153.10876	-29.50676	NNC
Muogamarra	NR	IA	2,274	10/06/1960	30/09/1983	151.16423	-33.55598	SB

Name	Type Abb.	IUCN	Area (ha)	Declared	Latest Gazettal	Longitude	Latitude	IBRA
Mutawintji	NR	IV	6,688	04/09/1998	04/09/1998	142.67079	-30.93742	BHC
Muttonbird Island	NR	IV	8	29/10/1971	29/10/1971	153.15153	-30.30508	NNC
Myalla	NR	IA	143	01/01/2001	01/01/2001	149.00322	-36.43987	SEH
Nadgee	NR	IB	20,671	13/12/1957	21/03/1997	149.88375	-37.37516	SEC
Narran Lake	NR	IA	5,538	21/10/1988	16/07/1999	147.44258	-29.72412	DRP
Narrandera	NR	IA	71	24/09/1965	24/09/1965	146.59340	-34.77335	NSS
Narrawallee Creek	NR	IA	878	22/08/1986	01/01/2001	150.46726	-35.28442	SB
Nearie Lake	NR	IV	4,347	08/06/1973	08/06/1973	141.88829	-33.42865	DRP, MDD
Nest Hill	NR	IA	759	01/01/2001	01/01/2001	147.36065	-35.51146	NSS
Newington	NR	IA	48	01/07/2001	01/07/2001	151.06919	-33.82648	SB
Ngadang	NR	IA	160	01/01/2001	01/01/2001	148.69988	-36.47026	SEH
Ngambaa	NR	II	10,555	01/01/1999	01/01/1999	152.74574	-30.84104	NNC
Ngulin	NR	IA	1,250	01/01/1999	01/01/1999	151.61703	-31.34908	NET
Nimmo	NR	IA	724	01/01/2001	01/01/2001	148.61543	-36.20177	SEH
Nocoleche	NR	IA	74,000	21/09/1979	21/09/1979	144.13981	-29.90481	ML
Nombinnie	NR	IA	70,000	16/12/1988	16/12/1988	145.75119	-33.12720	CP, MDD, RIV
North Obelisk	NR	IV	36	05/03/1999	05/03/1999	152.52933	-28.47797	NNC
North Rock	NR	IA	4	26/03/1959	26/03/1959	153.25889	-29.97348	Not within IBRA 5.1
North Solitary Island	NR	IA	20	03/11/1972	03/11/1972	153.39050	-29.92563	Not within IBRA 5.1
North-West Solitary Island	NR	IA	4	07/05/1971	07/05/1971	153.38560	-29.91371	Not within IBRA 5.1
Numeralla	NR	IA	435	01/01/2001	01/01/2001	149.32568	-36.21053	SEH
Numinbah	NR	IA	858	31/12/1981	31/12/1981	153.28695	-28.24424	NNC
Oak Creek	NR	IA	404	01/01/2001	01/01/2001	148.67609	-35.06150	SEH
Pambalong	NR	IA	35	17/03/2000	17/03/2000	151.61789	-32.85552	SB
Parma Creek	NR	IA	3,486	01/01/2001	01/01/2001	150.48639	-35.00234	SB
Paupong	NR	IA	1,838	01/01/2001	01/01/2001	148.62738	-36.58656	SEC, SEH
Pee Dee	NR	IA	441	05/03/1999	17/12/1999	152.42762	-30.77912	NNC
Pelican Island	NR	IA	40	09/06/1989	09/06/1989	151.33182	-33.48014	SB
Pilliga	NR	IA	80,239	13/12/1968	09/05/1997	149.34141	-30.92908	BBS
Pitt Town	NR	IV	46	02/04/1976	02/04/1976	150.85437	-33.59025	SB
Planchonella	NR	IA	717	09/07/1999	09/07/1999	150.60785	-29.13100	BBS
Pucawan	NR	IA	274	11/03/1988	11/03/1988	147.34412	-34.44514	NSS
Pulbah Island	NR	II	69	24/07/1970	24/07/1970	151.59210	-33.09441	SB
Pulletop	NR	IA	145	18/01/1963	18/01/1963	146.07711	-33.96805	CP
Quanda	NR	IA	854	25/01/1963	25/01/1963	146.71139	-31.77451	CP
Queanbeyan	NR	IV	2	23/03/1989	23/03/1989	149.19748	-35.36229	SEH
Queens Lake	NR	II	991	01/01/1999	01/03/2002	152.77514	-31.58501	NNC
Quidong	NR	IA	750	01/01/2001	01/01/2001	149.05895	-36.87072	SEH
Rawdon Creek	NR	II	560	01/01/1999	01/01/1999	152.79254	-31.37998	NNC
Razorback	NR	IA	2,595	11/03/1988	11/03/1988	149.27051	-34.05427	NSS, SEH
Red Rocks	NR	IA	669	20/09/1968	20/09/1968	150.53051	-34.77175	SB
Regatta Island	NR	IA	102	19/11/1976	19/11/1976	152.45625	-32.21051	NNC
Richmond River	NR	IA	256	27/06/1986	05/03/1999	153.57503	-28.88356	NNC
Rileys Island	NR	IA	46	09/06/1989	20/05/1994	151.34573	-33.48694	SB
Robertson	NR	IV	5	19/01/1979	27/09/1996	150.59678	-34.59298	SB
Rodway	NR	IA	83	22/05/1970	22/05/1970	150.66831	-34.73245	SB
Round Hill	NR	IA	13,630	01/04/1960	09/10/1970	146.17886	-33.02667	CP, MDD
Running Creek	NR	IA	910	01/01/1999	01/01/1999	151.83164	-32.13640	NNC

Name	Type Abb.	IUCN	Area (ha)	Declared	Latest Gazettal	Longitude	Latitude	IBRA
Saltwater Swamp	NR	IA	215	01/01/2001	01/01/2001	150.67298	-34.94491	SB
Scabby Range	NR	IA	4,982	03/12/1982	10/07/1998	148.87378	-35.78919	AA
Scott	NR	IA	151	01/01/2001	01/01/2001	149.62847	-35.27132	SEH
Sea Acres	NR	II	76	20/03/1987	03/11/1989	152.93299	-31.46528	NNC
Seaham Swamp	NR	IV	11	11/07/1975	13/11/1981	151.72864	-32.66529	NNC
Seal Rocks*	NR	IA	2	28/04/1972	28/04/1972	152.55297	-32.46288	Not within IBRA 5.1
Serpentine	NR	IA	723	26/10/1979	26/10/1979	152.29246	-30.49555	NET
Severn River	NR	IA	4,290	08/03/1968	10/07/1998	151.33081	-29.41679	NET
Sherwood	NR	IA	4,724	16/12/1966	01/01/1999	153.05125	-30.00281	NNC
Skillion	NR	II	691	01/01/1999	01/01/1999	152.74997	-30.98615	NNC
Snapper Island	NR	IA	13	30/07/1982	30/07/1982	151.99997	-32.70199	Not within IBRA 5.1
Snows Gully	NR	IV	34	02/10/1992	02/10/1992	153.38707	-28.59316	NNC
South West Solitary Island	NR	IA	3	30/03/1961	30/03/1961	153.22656	-30.16099	Not within IBRA 5.1
Spectacle Island	NR	IA	36	05/05/1972	05/05/1972	151.21033	-33.53082	Not within IBRA 5.1
Split Solitary Island	NR	IA	4	24/03/1961	24/03/1961	153.18079	-30.24034	Not within IBRA 5.1
Stony Batter Creek	NR	IA	564	17/12/1999	17/12/1999	151.01224	-30.38122	NET
Stony Creek	NR	IA	80	01/01/2001	01/01/2001	148.95469	-35.28646	SEH
Stormpetrel	NR	IA	8	26/04/1976	26/04/1976	152.32217	-32.60054	Not within IBRA 5.1
Stotts Island	NR	IA	142	25/06/1971	25/06/1971	153.49851	-28.27046	NNC
Strike-a-Light	NR	IA	407	01/01/2001	01/01/2001	149.31463	-35.82851	SEH
Susan Island	NR	IV	23	14/05/1982	14/05/1982	152.91371	-29.68163	NNC
Tabbimoble Swamp	NR	IA	1,070	01/01/1999	01/01/1999	153.29590	-29.18246	NNC
Tabletop	NR	IV	104	24/09/1965	30/07/1971	147.06265	-35.86561	NSS
Talawahl	NR	II	3,150	01/01/1999	01/01/1999	152.43752	-31.98366	NNC
Tallowudjah	NR	IA	1,247	17/12/1999	17/12/1999	152.92409	-29.98511	NNC
Tapitallee	NR	IA	95	01/01/2001	01/01/2001	150.53428	-34.84347	SB
Tarawi	NR	IA	33,573	04/04/1996	04/04/1996	141.17268	-33.39624	MDD
The Basin	NR	IA	2,318	22/05/1964	22/05/1964	151.27634	-30.17795	NET
The Castles	NR	IB	2,720	01/01/1999	01/01/1999	152.30058	-30.97476	NNC
The Charcoal Tank	NR	IA	86	06/05/1966	06/05/1966	147.14959	-33.98302	NSS
The Glen	NR	IA	2,750	01/01/1999	01/01/1999	152.04699	-32.16319	NNC
The Rock	NR	II	347	17/08/1962	02/08/1985	147.07573	-35.27864	NSS
Tilligerry	NR	IV	120	05/03/1999	05/03/1999	152.06459	-32.74745	SB
Tinderry	NR	IA	14,533	23/01/1981	01/01/2001	149.29701	-35.66425	SEH
Tingira Heights	NR	III	18	08/09/1989	08/09/1989	151.65955	-32.99620	SB
Tollgate Islands	NR	IA	12	24/04/1959	24/04/1959	150.26036	-35.74898	Not within IBRA 5.1
Tollingo	NR	IA	3,232	21/10/1988	21/10/1988	146.79380	-32.69351	CP
Tomalla	NR	IA	605	01/01/1999	01/01/1999	151.35005	-31.52083	NET, NNC
Towibakh	NR	II	62	01/01/1999	01/01/1999	152.60818	-31.89323	NNC
Towra Point	NR	IV	386	06/08/1982	29/03/1996	151.17385	-34.01363	SB
Triplarina	NR	IA	158	01/01/2001	01/01/2001	150.57665	-34.89937	SB
Tuckean	NR	IA	919	17/09/1982	31/08/2001	153.38109	-28.95266	NNC
Tucki Tucki	NR	IV	4	25/01/1963	25/01/1963	153.31646	-28.92906	NNC
Tuggolo Creek	NR	IA	645	01/01/1999	01/01/1999	151.46454	-31.49536	NET
Tweed Estuary	NR	IV	59	05/03/1999	05/03/1999	153.51613	-28.19060	NNC
Tyagarah	NR	IA	800	26/09/1986	01/02/2002	153.56582	-28.58531	NNC
Ukerebagh	NR	IA	150	01/08/1980	01/08/1980	153.55055	-28.19112	NNC
Ulandra	NR	IA	3,931	26/06/1981	24/06/1983	147.91674	-34.81179	NSS

Name	Type Abb.	IUCN	Area (ha)	Declared	Latest Gazettal	Longitude	Latitude	IBRA
Undoo	NR	IA	19	01/01/2001	01/01/2001	149.35508	-36.17588	SEH
Uralba	NR	IA	288	23/01/1976	23/01/1976	153.46408	-28.89187	NNC
Valla	NR	IV	30	05/03/1999	05/03/1999	153.00645	-30.59551	NNC
Victoria Park	NR	IV	18	11/04/1975	11/04/1975	153.41220	-28.90288	NNC
Wadjan	NR	IA	92	01/01/2001	01/01/2001	149.30245	-36.34423	SEH
Wallabadah	NR	IA	1,132	25/06/1971	25/06/1971	150.98412	-31.61984	NAN, NNC
Wallamba	NR	II	1,160	01/01/1999	01/01/1999	152.30857	-32.13242	NNC
Wallaroo	NR	II	2,780	01/01/1999	01/01/1999	151.81458	-32.62322	NNC
Wallis Island	NR	IA	473	28/01/1983	28/01/1983	152.48291	-32.22059	NNC
Wallumatta	NR	IV	6	23/11/1990	23/11/1990	151.12941	-33.80585	SB
Wamberal Lagoon	NR	IV	132	30/01/1981	30/01/1981	151.45351	-33.42076	SB
Wambina	NR	IA	54	06/06/1997	06/06/1997	151.44257	-33.40023	SB
Wambool	NR	IA	194	12/06/1987	12/06/1987	149.76583	-33.49007	SEH
Wanna Wanna	NR	IA	33	01/01/2001	01/01/2001	149.29643	-35.37200	SEH
Waragai Creek	NR	IV	186	01/01/1999	01/01/1999	153.01255	-29.55306	NNC
Watsons Creek	NR	IA	1,260	21/03/1980	21/03/1980	151.03058	-30.78711	NAN, NET
Wee Jasper	NR	IV	631	02/11/1979	02/11/1979	148.65482	-35.10734	SEH
Weelah	NR	IA	37	15/10/1971	15/10/1971	152.28339	-31.56082	NNC
Weetalibah	NR	IA	613	16/08/1968	16/08/1968	149.59790	-31.72936	BBS
Wiesners Swamp	NR	IA	103	04/04/1996	04/04/1996	146.80001	-35.66967	NSS
Willi Willi Caves	NR	IA	8	06/04/1973	06/04/1973	152.44337	-30.95536	NNC
Wilson	NR	IV	27	26/03/1993	26/03/1993	153.28800	-28.83203	GS, NNC
Winburndale	NR	IA	10,048	04/08/1967	20/08/1993	149.79719	-33.31041	SEH
Windsor Downs	NR	IV	363	07/09/1990	07/09/1990	150.80234	-33.65039	SB
Wingen Maid	NR	IA	1,077	18/10/1974	01/05/1981	150.82292	-31.88235	BBS, SB
Wingham Brush	NR	IA	8	21/07/2000	21/07/2000	152.38031	-31.87009	NNC
Wogamia	NR	IA	277	01/01/2001	01/01/2001	150.52667	-34.86932	SB
Woggoon	NR	IA	6,565	16/08/1974	24/04/1981	146.93290	-32.81288	CP
Wollondilly River	NR	IA	862	28/06/2002	28/06/2002	150.08326	-34.32491	SEH, SB
Wongarbon	NR	IV	99	24/09/1965	24/09/1965	148.77426	-32.30926	BBS
Woodford Island	NR	IA	374	01/01/1999	01/01/1999	153.15678	-29.51988	NNC
Woollamia	NR	IA	452	01/01/2001	01/01/2001	150.64103	-35.02859	SB
Wooyung	NR	IV	87	05/03/1999	05/03/1999	153.55641	-28.43454	NNC
Worimi	NR	IV	500	05/03/1999	05/03/1999	151.94154	-32.71911	NNC
Worrigea	NR	IA	232	01/01/2001	01/01/2001	150.62450	-34.91273	SB
Wullwye	NR	IA	155	01/01/2001	01/01/2001	148.91312	-36.47481	SEH
Yahoo Island	NR	IA	47	14/10/1983	14/10/1983	152.49355	-32.24443	NNC
Yanga	NR	IA	1,773	28/04/1972	28/04/1972	143.79250	-34.70691	RIV
Yanununbeyan	NR	IA	40	01/01/2001	01/01/2001	149.42705	-35.48113	SEH
Yaouk	NR	IA	2,924	01/01/2001	01/01/2001	148.86184	-35.86717	AA, SEH
Yarravel	NR	II	318	14/03/1969	05/03/1999	152.73835	-31.02610	NNC
Yathong	NR	IA	107,241	05/11/1971	09/12/1977	145.52701	-32.61225	CP, MDD
Yattheyattah	NR	IV	19	04/04/1996	04/04/1996	150.41828	-35.25509	SB
Yessabah	NR	III	10	04/04/1996	04/04/1996	152.68958	-31.09488	NNC
Yina	NR	IV	100	01/01/1999	01/01/1999	151.75417	-30.51334	NET
National Reserves Total								
	363		798,037					
Reserves								

Name	Type Abb.	IUCN	Area (ha)	Declared	Latest Gazettal	Longitude	Latitude	IBRA
Banyabba	RES	VI	3,070	01/01/1999	01/01/1999	152.95727	-29.36289	NNC
Barrington Tops	RES	VI	636	01/01/1999	01/01/1999	151.57145	-31.86121	NNC
Bundjalling	RES	VI	4,870	01/01/1999	01/01/1999	153.16649	-29.25005	NNC
Bungawalbin	RES	VI	114	17/12/1999	17/12/1999	153.21503	-29.10392	NNC
Corymbia	RES	VI	495	01/01/1999	01/01/1999	152.96210	-29.56979	NNC
Laurence Road	RES	VI	440	01/01/1999	17/12/1999	153.01929	-29.40136	NNC
Polblue	RES	VI	7,810	01/01/1999	01/01/1999	151.43947	-31.92154	NNC
Wombat Creek	RES	VI	1,077	01/01/1999	01/01/1999	152.76552	-29.46440	NNC
Yuraygir	RES	VI	3,150	01/01/1999	01/01/1999	153.10264	-29.89991	NNC
Reservess Total	9		21,662					
Sub Total	641		5,335,828					
Indigenous Protected Areas								
Wattleridge	IPA	VI	480	30/06/2001		151.88802	-30.02883	NET
Indigenous Protected Area Total	1		480					
NSW Totals	642		5,329,996					
NP (Commonwealth)								
Booderee	NP(C)	II	6,312	04/03/1992	03/04/1992	150.64529	-35.15107	SB
NPs (Commonwealth) Total	1		6,312					
Combined Total (State and Commonwealth)	643		5,336,308					

NSW Oceanic Island Protected Areas

Name	Type	IUCN	Area (ha)	Declared	Latest Gazettal	Longitude	Latitude
Permanent Park Preserve							
Lord Howe Island	Permanent Park Preserve	II	1,247	1/01/1982		159.08396	-31.56901
Permanent Park Preserve Total		1	1,247				
NSW Total		1	1,247				

Marine Protected Areas of NSW

Name	Type	IUCN	Area (ha)	Declared	Latest Gazettal	Longitude	Latitude
Aquatic Reserves							
Barrenjoey	Aquatic Reserve	VI	29			151.32942	-33.58020
Boat Harbour	Aquatic Reserve	VI	72			151.19865	-34.04247
Bronte-Coogee	Aquatic Reserve	VI	43			151.26744	-33.91407
Bushrangers Bay	Aquatic Reserve	VI	4			150.90149	-34.59768
Cabbage Tree Bay	Aquatic Reserve	VI	20			151.29547	-33.79919
Cape Banks	Aquatic Reserve	VI	22			151.24555	-33.99961
Cook Island	Aquatic Reserve	VI	74			153.57804	-28.19566
Fly Point	Aquatic Reserve	VI	67			152.15533	-32.71055
Long Reef	Aquatic Reserve	VI	76			151.31354	-33.74049
Narrabeen	Aquatic Reserve	VI	6			151.31038	-33.70250
North Sydney Harbour	Aquatic Reserve	VI	260			151.27820	-33.81495
Shiprock	Aquatic Reserve	VI	2			151.12964	-34.06926
Towra Point	Aquatic Reserve	VI	838			151.15397	-34.01521
Towra Point SZ Stink Pot Bay	Aquatic Reserve	VI	108			151.15500	-34.10000
Towra Point SZ Weeny/Quibray Bays	Aquatic Reserve	VI	455			151.18091	-34.01687
Aquatic Reserves Total		15	2,076				
Marine Parks							
Jervis Bay	Marine Park	VI	21,520	17/12/1997		150.75000	-35.06667
Lord Howe Island	Marine Park	VI	46,545	17/02/1999		159.06667	-31.55000
Solitary Islands	Marine Park	VI	71,533	17/12/1997	17/12/1997	153.30000	-30.00000
Marine Parks Total		3	139,598				
NSW Total		18	141,674				

Northern Territory

Map 6: Protected Areas of the Northern Territory

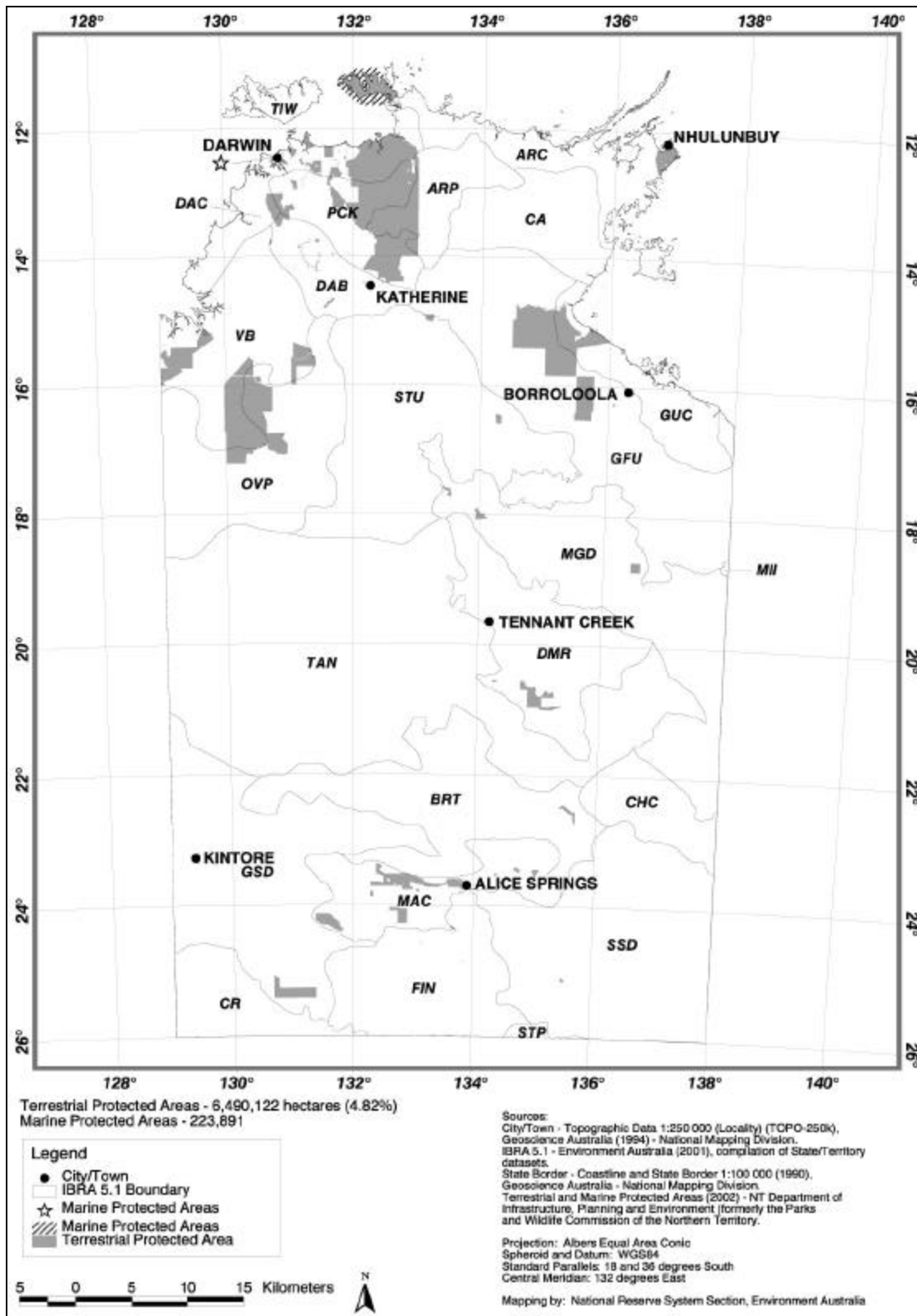

Northern Territory Protected Areas by Type

Summary of Terrestrial Protected Areas in the NT by Type

Type	Number	Area (ha)	% Total	% NT
Coastal Reserve	1	12,300	0.19%	0.01%
Conservation Reserve	14	48,208	0.74%	0.04%
Historical Reserve	15	7,916	0.12%	0.01%
Hunting Reserve	1	1,605	0.02%	0.00%
Management Agreement Area	5	26,228	0.40%	0.02%
National Park	12	3,391,559	52.26%	2.52%
National Park (Aboriginal)	4	575,814	8.87%	0.43%
Nature Park	13	24,155	0.37%	0.02%
Nature Park (Aboriginal)	1	3,038	0.05%	0.00%
Other Conservation Area	31	172,630	2.66%	0.13%
Protected Area	3	12,710	0.20%	0.01%
Total	100	4,276,163	65.89%	3.17%
Indigenous Protected Area	1	100,993	1.56%	0.07%
NT Total	101	4,377,156	67.44%	3.25%
National Park (Commonwealth)	2	2,112,966	32.56%	1.57%
Combined Total	103	6,490,122		4.82%
Area of NT		134,778,762		

Summary of NT Marine Protected Areas by Type

Type	Number	Area (ha)
Aquatic Life Reserves	2	279
Marine Park	1	223,612
Total	3	223,891

Northern Territory Protected Areas by IUCN Management Category

Terrestrial Protected Areas by IUCN Management Category in the NT

IUCN Category	Number	Area (ha)	% Total	% NT
IA	4	44,284	0.68%	0.03%
II	25	4,050,874	62.42%	3.01%
II (Commonwealth National Parks)	2	2,112,966	32.56%	1.57%
III	6	7,174	0.11%	0.01%
IV	0	0	0.00%	0.00%
I-IV Total	37	6,215,298	95.77%	4.61%
V	56	184,783	2.85%	0.14%
VI	10	90,041	1.39%	0.07%
V-VI Total	66	274,824	4.23%	0.20%
Total	103	6,490,122	100.00%	4.82%

NT Marine Protected Areas by IUCN Management Category*

IUCN Category	No. of Reserves	Management Zones	Area (ha)
IA	0	0	0
IB	0	0	0
II	1	1	223,612
III	0	0	0
IV	2	2	279
I-IV Total	3	3	223,891
V	0	0	0
VI	0	0	0
V-VI Total	0	0	0
Total	3	3	223,891

***Note:** An individual marine protected area may have multiple management zones. Each protected areas is assigned an IUCN management category based on dominant management zone. Area calculations are based on areas calculated for the management zones.

Northern Territory IBRA Analysis

Terrestrial Protected Areas of the NT by Bioregion (IBRA 5.1)

(derived from CAPAD2002 spatial data - includes National Parks (Commonwealth) which are managed by the Commonwealth)

IBRA Region	COR	CR	HR	HTR	IPA	MAA	NAP	NP	NP(A)	NP(C)	OCA	PA	Total
ARC	0	0	0	0	103,918	0	0	0	0	0	0	0	103,918
ARP	0	0	0	0	0	0	0	0	0	486,619	0	0	486,619
BRT	0	96	3	0	0	0	0	19,112	0	0	0	0	19,212
CA	0	0	0	0	0	0	0	0	0	0	0	0	0
CHC	0	0	0	0	0	0	0	0	0	0	0	0	0
CR	0	0	0	0	0	0	0	0	0	0	0	0	0
DAB	0	0	0	0	0	0	13,826	27,604	844	0	10,080	0	52,355
DAC	11,899	2,060	4	1,605	0	144	666	61,353	52,393	619,232	69,709	0	819,065
DMR	0	1,801	15	0	0	0	0	113,998	0	0	0	0	115,813
FIN	0	1,924	340	0	0	0	0	0	0	0	0	0	2,265
GFU	0	0	0	0	0	1,220	0	947,023	0	0	0	0	948,243
GSD	0	0	0	0	0	0	0	0	0	133,994	0	0	133,994
GUC	0	0	0	0	0	0	0	289,111	4,832	0	0	0	293,942
GUP	0	0	0	0	0	0	0	0	0	0	0	0	0
MAC	0	1,753	7,445	0	0	4,758	12,768	323,935	0	0	1,307	3,062	355,027
MGD	0	25,890	0	0	0	20,350	0	0	0	0	0	9,382	55,623
MII	0	0	0	0	0	0	0	0	0	0	0	0	0
OVP	0	0	0	0	0	0	0	563,970	0	0	0	0	563,970
PCK	0	341	0	0	0	0	0	58,138	294,307	787,880	73,789	0	1,214,456
SSD	0	3,043	0	0	0	0	0	0	0	0	0	0	3,043
STP	0	0	0	0	0	0	0	0	0	0	0	0	0
STU	0	11,538	10	0	0	0	0	8,735	0	0	0	0	20,283
TAN	0	0	0	0	0	0	0	0	0	0	0	0	0
TIW	0	0	0	0	0	0	0	0	201,504	0	0	0	201,504
VB	0	0	39	0	0	0	0	981,596	0	0	385	0	982,020
Total	11,899	48,447	7,857	1,605	103,918	26,472	27,260	3,394,574	553,880	2,027,725	155,270	12,444	6,371,351
% NT	0.01%	0.04%	0.01%	0.00%	0.08%	0.02%	0.02%	2.52%	0.41%	1.51%	0.12%	0.01%	4.73%

Protected Areas by IUCN Management Category in each Bioregion (IBRA 5.1) of the NT
 (derived from CAPAD2002 spatial data - includes National Parks (Commonwealth) which are managed by the Commonwealth)

IBRA Region	IA	II	III	V	VI	Total	IBRA Area (within NT)	% PA in IBRA (NT)	%NT
ARC	0	0	0	103,918	0	103,918	3,300,097	3.15%	0.08%
ARP	0	486,619	0	0	0	486,619	2,306,033	21.10%	0.36%
BRT	0	19,112	0	100	0	19,212	7,379,739	0.26%	0.01%
CA	0	0	0	0	0	0	3,461,518	0.00%	0.00%
CHC	0	0	0	0	0	0	2,327,115	0.00%	0.00%
CR	0	0	0	0	0	0	2,579,132	0.00%	0.00%
DAB	0	28,449	1,498	18,080	4,329	52,355	2,092,232	2.50%	0.04%
DAC	3,626	759,803	4	10,512	45,121	819,065	2,801,057	29.24%	0.61%
DMR	0	113,998	0	1,816	0	115,813	5,805,106	2.00%	0.09%
FIN	0	0	411	1,854	0	2,265	5,429,136	0.04%	0.00%
GFU	0	947,023	0	1,220	0	948,243	11,258,554	8.42%	0.70%
GSD	0	133,994	0	0	0	133,994	9,983,981	1.34%	0.10%
GUC	0	293,942	0	0	0	293,942	2,687,552	10.94%	0.22%
GUP	0	0	0	0	0	0	145,934	0.00%	0.00%
MAC	0	323,935	5,259	25,833	0	355,027	3,929,421	9.04%	0.26%
MGD	25,890	0	0	0	29,732	55,623	9,306,171	0.60%	0.04%
MII	0	0	0	0	0	0	22,544	0.00%	0.00%
OVP	0	563,970	0	0	0	563,970	7,042,811	8.01%	0.42%
PCK	0	1,195,866	0	12,368	6,222	1,214,456	2,851,787	42.59%	0.90%
SSD	3,043	0	0	0	0	3,043	10,536,102	0.03%	0.00%
STP	0	0	0	0	0	0	169,739	0.00%	0.00%
STU	11,538	8,735	0	10	0	20,283	9,857,524	0.21%	0.02%
TAN	0	0	0	0	0	0	22,981,671	0.00%	0.00%
TIW	0	201,504	0	0	0	201,504	996,377	20.22%	0.15%
VB	0	981,596	0	424	0	982,020	5,396,795	18.20%	0.73%
Total	44,097	6,058,545	7,172	176,133	85,404	6,371,351	134,648,128		4.73%

NT IUCN Management Category by Bioregion (IBRA 5.1) Summary (in hectares)

IBRA Region	I-IV Total	%IBRA (NT)	V-VI Total	%IBRA (NT)
ARC	103,918	3.15%	0	0.00%
ARP	486,619	21.10%	0	0.00%
BRT	19,212	0.26%	0	0.00%
CA	0	0.00%	0	0.00%
CHC	0	0.00%	0	0.00%
CR	0	0.00%	0	0.00%
DAB	48,026	2.30%	4,329	0.21%
DAC	773,944	27.63%	45,121	1.61%
DMR	115,813	2.00%	0	0.00%
FIN	2,265	0.04%	0	0.00%
GFU	948,243	8.42%	0	0.00%
GSD	133,994	1.34%	0	0.00%
GUC	293,942	10.94%	0	0.00%
GUP	0	0.00%	0	0.00%
MAC	355,027	9.04%	0	0.00%
MGD	25,890	0.28%	29,732	0.32%
MII	0	0.00%	0	0.00%
OVP	563,970	8.01%	0	0.00%
PCK	1,208,234	42.37%	6,222	0.22%
SSD	3,043	0.03%	0	0.00%
STP	0	0.00%	0	0.00%
STU	20,283	0.21%	0	0.00%
TAN	0	0.00%	0	0.00%
TIW	201,504	20.22%	0	0.00%
VB	982,020	18.20%	0	0.00%
Total	6,285,947	4.67%	85,404	0.06%

Northern Territory Protected Areas Listing

Terrestrial Protected Areas of the NT

Name	Type	IUCN	Area (ha)	Declared	Longitude	Latitude	IBRA
Coastal Reserves							
Shoal Bay Coastal Reserve	COR	VI	12,300	15/11/2000	131.08307	-12.36115	DAC
Total	1		12,300				
Conservation Reserves							
Anna's Reservoir	CR	V	85	30/06/1978	133.14129	-22.58525	BRT
Blackmore River	CR	V	547	6/06/1984	130.94180	-12.74230	DAC, PCK
Bullwaddy	CR	IA	11,300	15/11/2000	134.28275	-16.51968	STU
Connells Lagoon	CR	IA	25,890	26/09/1984	136.51730	-18.78347	MGD
Corroboree Rock	CR	V	7	1/01/1963	134.21779	-23.68118	MAC
Devil's Marbles	CR	V	1,802	1/01/1961	134.28977	-20.56588	DMR
Ewaninga Rock Carvings	CR	III	6	1/01/1971	133.95371	-24.01275	FIN
Fogg Dam	CR	V	1,854	1/01/1982	131.30607	-12.57273	DAC
Henbury Meteorites	CR	III	405	1/01/1964	133.14625	-24.57248	FIN
Illamurta Springs	CR	V	129	1/01/1969	132.68804	-24.30249	MAC
Kuyunba	CR	V	647	21/11/1980	133.77345	-23.80832	FIN, MAC
Mac Clark (Acacia peuce)	CR	IA	3,042	30/07/1982	135.51487	-25.12207	SSD
Native Gap	CR	V	11	13/02/1981	133.41597	-22.80696	BRT
Rainbow Valley	CR	V	2,483	11/04/1990	133.66453	-24.34410	FIN, MAC
Total	14		48,208				
Historical Reserves							
Alice Springs Telegraph Station	HR	V	2,004	1/01/1963	133.89030	-23.66060	MAC
Arltunga	HR	V	5,497	30/06/1978	134.71588	-23.44976	MAC
Attack Creek	HR	V	1	1/01/1963	134.14026	-19.02485	DMR
Barrow Creek Telegraph Station	HR	V	1	1/01/1990	133.88937	-21.52971	BRT
Central Mount Stuart	HR	V	1	1/01/1963	133.49699	-21.96032	BRT
Chamber's Pillar	HR	V	340	1/01/1970	133.82467	-24.86982	FIN
Frew Ponds	HR	V	10	6/06/1962	133.41017	-16.92866	STU
Gregory's Tree	HR	V	2	1/01/1963	130.36746	-15.56647	VB
Heavitree Gap Police Station	HR	V	1	1/01/1958	133.86330	-23.72783	MAC
John Flynn	HR	V	1	1/01/1957	134.20759	-19.43503	DMR
John Flynn's Grave	HR	V	1	1/01/1957	133.81908	-23.69801	MAC
Ryan Well	HR	V	2	1/01/1975	133.38481	-22.71864	BRT
Stuart's Tree	HR	III	4	1/01/1966	131.90367	-12.24334	DAC
Tennant Creek Telegraph Station	HR	V	14	26/08/1986	134.22971	-19.55464	DMR
Victoria River Depot	HR	V	37	30/10/1980	130.44513	-15.61708	VB
Historical Reserves Total	15		7,916				

Name	Type	IUCN	Area (ha)	Declared	Longitude	Latitude	IBRA
Hunting Reserve							
Howard Springs	HTR	VI	1,605	30/06/1978	131.07017	-12.43152	DAC
Total	1		1,605				
Management Agreement Areas							
Buffalo Creek	MAA	V	222	31/08/2000	130.90705	-12.34974	DAC
Caranbirini	MAA	V	1,200	23/05/1996	136.08984	-16.27652	GFU
Channel Island	MAA	V	117	23/10/1995	130.86706	-12.55327	DAC
Junction Reserve	MAA	VI	19,930	1/01/1983	134.02958	-17.99422	MGD
Tnorala (Gosse Bluff)	MAA	III	4,759	1/01/1990	132.30699	-23.83435	MAC
Total	5		26,228				
National Parks							
Charles Darwin	NP	II	1,350	8/04/1998	130.87638	-12.45178	DAC
Davenport Range	NP	II	112,006	1/01/1993	135.06741	-20.77653	DMR
Dulcie Range	NP	II	19,110	13/03/1991	135.64261	-22.59391	BRT
Elsy	NP	II	13,925	30/06/1978	133.16845	-14.95882	GFU, STU
Finke Gorge	NP	II	45,843	1/01/1967	132.75330	-24.15787	MAC
Gregory	NP	II	1,271,600	14/08/1990	130.69032	-16.28525	OVP, VB
Keep River	NP	II	57,446	1/05/1981	129.16890	-15.85831	VB
Keep River Extension (Proposed)	NP	II	216,088		129.41592	-15.43890	VB
Limmen	NP	II	1,230,600	18/03/1998	135.23115	-15.60032	GUC, GFU
Litchfield	NP	II	146,063	5/03/1986	130.87675	-13.27892	DAB, DAC, PCK, SEQ
Watarrka	NP	II	71,964	9/08/1989	131.59681	-24.26612	MAC
West MacDonnell	NP	II	205,564	22/10/1992	132.72096	-23.56088	MAC
Total	12		3,391,559				
National Parks (Aboriginal)							
Barranyi (North Island)	NP(A)	II	5,421	1/01/1991	136.86795	-15.57688	GUC
Djukbinj	NP(A)	II	55,351	3/04/1997	131.31396	-12.18978	DAC, PCK
Garig Gunak Barlu	NP(A)	II	220,700	3/09/1981	132.39231	-11.35417	TWV
Nitmiluk (Katherine Gorge)	NP(A)	II	294,342	19/07/1989	132.46926	-14.12227	DAB, PCK
Total	4		575,814				
Nature Parks							
Butterfly Gorge	NAP	V	104	3/07/1981	131.56944	-13.74467	DAB
Cutta Cutta Caves	NAP	III	1,499	21/09/1979	132.45099	-14.56624	DAB
Emily and Jessie Gaps	NAP	V	695	1/01/1966	133.98275	-23.74373	MAC
Emily and Jessie Gaps Extension (Proposed)	NAP	V	544	13/03/2002	133.90334	-23.72949	MAC
Flora River	NAP	V	7,824	13/08/1982	131.60415	-14.74717	DAB
Holmes Jungle	NAP	V	250	6/05/1983	130.93081	-12.40236	DAC
Howard Springs	NAP	V	283	1/01/1957	131.05160	-12.46055	DAC
Kintore Caves	NAP	V	423	1/01/1966	132.16533	-14.41462	DAB
Leaning Tree Lagoon	NAP	V	31	23/12/1982	131.42075	-12.71496	DAC
N'Dhala Gorge	NAP	III	501	1/01/1963	134.45443	-23.63592	MAC

Name	Type	IUCN	Area (ha)	Declared	Longitude	Latitude	IBRA
Ruby Gap	NAP	V	9,257	24/06/1984	135.01934	-23.50279	MAC
Trephina Gorge	NAP	V	1,771	1/01/1966	134.37257	-23.53082	MAC
Umbrawarra Gorge	NAP	V	973	1/01/1976	131.68933	-13.97145	DAB
Total	13		24,155				
Nature Parks (Aboriginal)							
Tjuwalyin (Douglas) Hot Springs	NAP(A)	V	3,038	1/01/1960	131.44128	-13.76491	DAB
Total	1		3,038				
Other Conservation Areas							
Adelaide River Foreshore	OCA	V	240	1/01/1993	131.22962	-12.79036	DAC, PCK
Alice Springs Desert Park	OCA	V	1,306	1/01/1993	133.83842	-23.71230	MAC
Alligator Lagoon	OCA	VI	277	1/01/1986	131.78716	-12.37648	DAC
Annaburroo Delta Block	OCA	VI	7,690	1/01/1993	131.64492	-12.78093	DAC, PCK
Black Jungle (& Lambells Lagoon)	OCA	IA	4,052	1/01/1986	131.21052	-12.52128	DAC
Boggy Springs	OCA	II	36		131.76076	-12.55671	DAC
Casuarina Coastal Reserve	OCA	V	1,360	17/09/1982	130.87680	-12.35463	DAC
Daly River (Mt Nancar)	OCA	V	4,807	1/01/1983	130.73562	-13.78796	DAB, VB
Douglas River / Daly River Esplanade Conservation Area	OCA	V	3,974	1/01/1994	131.22009	-13.89823	DAB
George Brown Darwh Botanic Gardens	OCA	V	42	1/01/1978	130.83629	-12.44339	DAC
Harrison Dam	OCA	VI	3,284	1/01/1989	131.35473	-12.59252	DAC
Indian Island Forest Reserve	OCA	V	2,648	26/12/1989	130.51497	-12.63432	DAC
Jimmy's Creek	OCA	II	194		131.75807	-12.58067	DAC
Knuckey Lagoons	OCA	V	125	1/01/1985	130.94366	-12.43120	DAC
Lambells Lagoon (& Black Jungle)	OCA	VI	4,052	6/06/1984	131.27225	-12.55954	DAC
Manton Dam Recreation Area	OCA	V	11,650	1/01/1989	131.09101	-12.88951	PCK
Mary River Conservation Reserve	OCA	VI	27,910	1/01/1977	131.62711	-12.36847	DAC
Mary River Crossing	OCA	II	2,590	1/01/1985	131.61977	-12.87567	PCK
McKinlay River	OCA	II	51,340	1/01/1993	131.76157	-13.07856	PCK
Melacca Swamp	OCA	V	2,315	1/01/1986	131.24649	-12.34774	DAC
Ooloo Crossing	OCA	V	2	1/01/1982	131.25277	-14.07036	DAB
Opium Creek	OCA	II	210		131.77824	-12.54623	DAC
Point Stuart Road Corridor	OCA	II	262		131.89571	-12.37145	DAC
Shady Camp	OCA	V	636	1/01/1986	131.73204	-12.49765	DAC
Stray Creek	OCA	VI	3,346		131.42066	-14.17893	DAB
Swim Creek	OCA	II	775	1/01/1986	131.87107	-12.46291	DAC
Tree Point	OCA	V	950	1/01/1988	131.01929	-12.30229	DAC
Vernon Islands	OCA	V	7,657	30/04/1974	131.05026	-12.04228	DAC
Wildman River	OCA	II	22,940	1/01/1994	131.73590	-12.68878	DAC, PCK
Territory Wildlife Park / Berry Springs Nature Park	OCA	V	806	21/09/1979	130.99093	-12.69927	DAC, PCK
Point Stuart Coastal Reserve	OCA	II	5,154	1/01/1986	131.80887	-12.25923	DAC
Total	31		172,630				
Protected Areas							

Name	Type	IUCN	Area (ha)	Declared	Longitude	Latitude	IBRA
Ilparpa Swamp Wildlife	PA	V	2,131	14/03/1980	133.82582	-23.74503	MAC
Joint Geological / Geophysical Reserve	PA	V	932	6/06/1984	133.90861	-23.66694	MAC
Longreach Waterhole	PA	VI	9,647	5/03/1986	133.52829	-17.64699	MGD
Total	3		12,710				
Sub Total	100		4,276,163				
Indigenous Protected Areas							
Dhimurru	IPA	V	100,993	16/11/2000	136.78867	-12.37047	ARC
Total	1		100,993				
NT Total	101		4,377,156				
National Park (Commonwealth)							
Kakadu	NP(C)	II	1,980,400	4/05/1979	132.43911	-13.03450	ARP, DAC, PCK
Uluru-Kata Tjuta	NP(C)	II	132,566	24/05/1977	130.70959	-25.24796	GSD
Total	2		2,112,966				
Combined Total	103		6,490,122				

Note: To be gazetted is the Mary River National Park which will incorporate the areas of Wildman River OCA, Swim Creek OCA, Point Stuart Coastal Reserve, Point Stuart Road Reserve OCA, McKinlay River OCA, Mary River Conservation Reserve OCA, Mary River Crossing OCA, Annaburroo Delta Block OCA, Alligator Lagoon OCA, Jimmys Creek OCA, Opium Creek OCA, Shady Camp OCA and Boggy Springs OCA.

Marine Protected Areas of the NT

Name	Type	IUCN	Area (ha)*	Year Declared	Longitude	Latitude
Aquatic Life Reserves						
Doctors Gully*	Aquatic Life Reserve	IV	14	1993	130.08330	-12.03330
East Point*	Aquatic Life Reserve	IV	265	1992	130.06670	-12.03330
Aquatic Life Reserve Total		2	279			
Marine Parks						
Garig Gunak Barlu National Park	Marine Park	II	223,612	1983	132.18000	-11.34000
Marine Park Total		1	223,612			
Total		3	223,891			

*Note: Polygon data not available. Areas are based on gazetted areas.

Queensland

Map 7: Protected Areas of Queensland

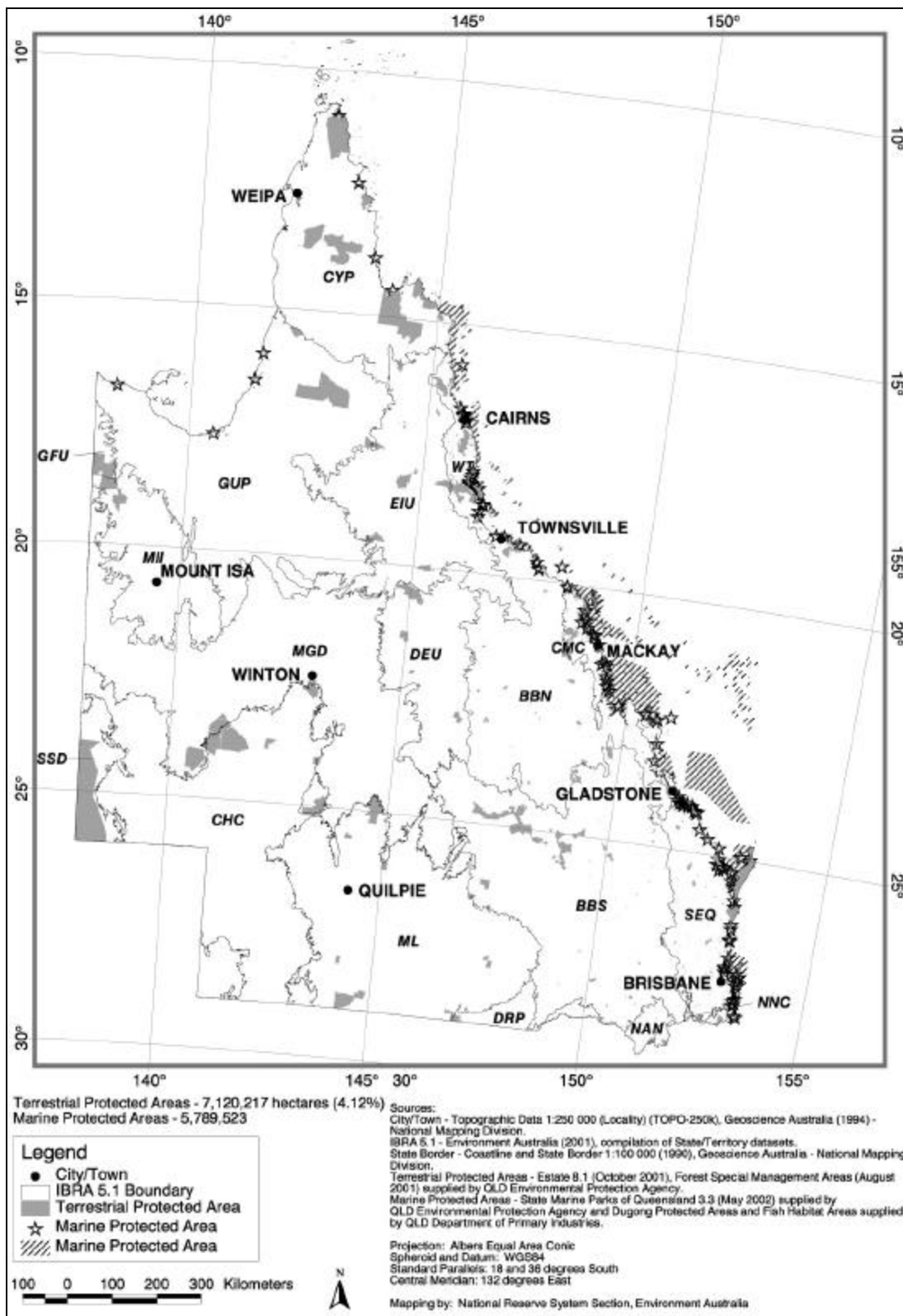

Queensland Protected Areas by Type

Summary of Terrestrial Protected Areas in QLD by Type

Type	Number	Area (ha)	% Total	% QLD
Conservation Park	174	34,940	0.49%	0.49%
Feature Protection Area	25	1253	0.02%	0.02%
National Park	213	6,661,888	93.56%	93.56%
National Park (Scientific)	7	52,181	0.73%	0.73%
Resource Reserve	36	348,678	4.90%	4.90%
Scientific Area	51	21,139	0.30%	0.30%
Total	506	7,120,079	100.00%	100.00%
Indigenous Protected Area	2	138	0.00%	0.00%
QLD Total	508	7,120,217		100.00%
Area of QLD		172,973,671		

Summary of QLD Marine Protected Areas by Type*

Type	Number	Area (ha)
Dugong Protection Area	16	637,298
Fish Habitat Area	78	729,150
Marine Park	7	5,243,546
Total		5,789,523

***Note:** To avoid double counting due to overlapping marine parks, total area figure is based on union of Dugong Protection Areas, Fish Habitat areas and Queensland Marine Parks.

Queensland Protected Areas by IUCN Management Category

Terrestrial Protected Areas by IUCN Management Category in QLD

IUCN Category	Number	Area (ha)	% Total	% QLD
IA	51	21,139	0.30%	0.01%
II	215	6,662,825	93.58%	3.85%
III	174	34,940	0.49%	0.02%
IV	9	52,412	0.74%	0.03%
I-IV Total	449	6,771,316	95.10%	3.91%
V	25	1,253	0.02%	0.00%
VI	34	347,648	4.88%	0.20%
V-VI Total	59	348,901	4.90%	0.20%
Total	508	7,120,217	100.00%	4.12%

QLD Marine Protected Areas by IUCN Management Category*

IUCN Category	No. of Reserves	Management Zones	Area (ha)
IA	0	2	5,799
IB	0	0	0
II	0	6	258,698
III	0	0	0
IV	101	101	5,514,675
I-IV Total	101	109	5,779,171
V	0	0	0
VI	0	1	10,352
V-VI Total	0	1	10352
Total	101	110	5,789,523#

Note: * An individual marine protected area may have multiple management zones. Each protected areas is assigned an IUCN management category based on dominant management zone. Area calculations are based on areas calculated for the management zones.

#Due to overlap of QLD Marine parks total figure is based on union of Dugong Protection Areas, Fish Habitat areas and Queensland Marine Parks.

Queensland IBRA Analysis

Terrestrial Protected Areas of QLD by Bioregion (IBRA 5.1)

(derived from CAPAD2002 spatial data)

IBRA Region	CP	FPA	IPA	NP	NP(S)	RSR	SA	Total
BBN	16,999	0	0	124,883	23,063	12,841	0	177,786
BBS	3,703	5	0	546,176	28,004	5,473	5,318	588,680
CHC	288	0	0	510,088	0	0	0	510,376
CMC	1,033	5	0	142,511	0	4,156	1,179	148,883
CYP	60	0	0	1,426,067	0	163,740	0	1,589,867
DEU	0	0	0	167,380	0	17,562	0	184,941
DRP	0	0	0	24,358	0	0	0	24,358
EIU	598	0	0	212,176	0	44,911	0	257,685
GFU	0	0	0	114,361	0	82,147	0	196,508
GUP	0	0	0	543,675	0	8,548	0	552,223
MGD	236	0	0	353,520	0	0	0	353,756
MII	0	0	0	175,241	0	5,440	0	180,681
ML	0	0	0	481,388	0	0	0	481,388
NAN	0	0	0	7,146	0	769	934	8,850
NET	0	0	0	16,823	0	1,766	0	18,589
NNC	240	0	0	52,629	0	0	94	52,963
SEQ	9,665	1,160	55	349,230	541	1,114	13,346	375,111
SSD	0	0	0	1,007,481	0	0	0	1,007,481
WT	2,003	46	0	375,755	0	5	209	378,017
Total	34,826	1,216	55	6,630,888	51,608	348,472	21,080	7,088,144
% QLD	0.02%	0.00%	0.00%	3.83%	0.03%	0.20%	0.01%	4.10%

**Protected Areas by IUCN Management Category in each Bioregion (IBRA 5.1) of QLD
(derived from CAPAD 2002 spatial data)**

IBRA Region	IA	II	III	IV	V	VI	Total	IBRA Area (within QLD)	% PA in IBRA (QLD)	%QLD
BBN	0	124,883	16,999	23,063	0	12,841	177,786	13,552,769	1.31%	0.10%
BBS	5,318	546,176	3,703	28,004	5	5,473	588,680	21,587,950	2.73%	0.34%
CHC	0	510,088	288	0	0	0	510,376	19,391,174	2.63%	0.30%
CMC	1,179	142,511	1,033	0	5	4,156	148,883	1,442,766	10.32%	0.09%
CYP	0	1,426,067	60	0	0	163,740	1,589,867	12,117,469	13.12%	0.92%
DEU	0	167,380	0	0	0	17,562	184,941	7,032,206	2.63%	0.11%
DRP	0	24,358	0	0	0	0	24,358	1,253,711	1.94%	0.01%
EIU	0	212,176	598	115	0	44,796	257,685	11,851,756	2.17%	0.15%
GFU	0	114,361	0	0	0	82,147	196,508	589,332	33.34%	0.11%
GUP	0	543,675	0	0	0	8,548	552,223	21,793,775	2.53%	0.32%
MGD	0	353,520	236	0	0	0	353,756	24,207,576	1.46%	0.20%
MII	0	175,241	0	0	0	5,440	180,681	6,641,570	2.72%	0.10%
ML	0	481,388	0	0	0	0	481,388	18,746,475	2.57%	0.28%
NAN	934	7,146	0	0	0	769	8,850	628,668	1.41%	0.01%
NET	0	16,823	0	0	0	1,766	18,589	143,039	13.00%	0.01%
NNC	94	52,629	240	0	0	0	52,963	230,767	22.95%	0.03%
SEQ	13,346	350,262	9,665	596	1,160	82	375,111	5,943,821	6.31%	0.22%
SSD	0	1,007,481	0	0	0	0	1,007,481	3,786,166	26.61%	0.58%
WT	209	375,755	2,003	0	46	5	378,017	1,984,466	19.05%	0.22%
Total	21,080	6,631,920	34,826	51,778	1,216	347,324	7,088,144	172,925,457		4.10%

QLD IUCN Management Category by Bioregion (IBRA 5.1) Summary

IBRA Region	I-IV Total	%IBRA (QLD)	V-VI Total	%IBRA (QLD)
BBN	164,944	1.22%	12,841	0.09%
BBS	583,201	2.70%	5,478	0.03%
CHC	510,376	2.63%	0	0.00%
CMC	144,723	10.03%	4,161	0.29%
CYP	1,426,127	11.77%	163,740	1.35%
DEU	167,380	2.38%	17,562	0.25%
DRP	24,358	1.94%	0	0.00%
EIU	212,889	1.80%	44,796	0.38%
GFU	114,361	19.41%	82,147	13.94%
GUP	543,675	2.49%	8,548	0.04%
MGD	353,756	1.46%	0	0.00%
MII	175,241	2.64%	5,440	0.08%
ML	481,388	2.57%	0	0.00%
NAN	8,081	1.29%	769	0.12%
NET	16,823	11.76%	1,766	1.23%
NNC	52,963	22.95%	0	0.00%
SEQ	373,870	6.29%	1,242	0.02%
SSD	1,007,481	26.61%	0	0.00%
WT	377,967	19.05%	51	0.00%
Total	6,739,604	3.90%	348,540	0.20%

Queensland Protected Areas Listing

Terrestrial Protected Areas of QLD

Name	Type	IUCN	Area (ha)	Latest Gazettal	Longitude	Latitude	IBRA
Conservation Parks							
Anderson Street	CP	III	1	16/12/1994	145.74198	-16.91837	WT
Andromache	CP	III	647	15/12/2000	148.42721	-20.53043	CMC
Archer Point	CP	III	5	23/10/1998	145.32826	-15.59419	CYP
Baddow Island	CP	III	4	16/12/1994	152.67462	-25.53190	SEQ
Baffle Creek	CP	III	19	16/12/1994	151.84048	-24.60284	SEQ
Bakers Creek	CP	III	46	16/12/1994	149.19206	-21.20852	CMC
Baldwin Swamp	CP	III	19	16/12/1994	152.37200	-24.86637	SEQ
Barubbra Island	CP	III	238	16/12/1994	152.38798	-24.74794	SEQ
Bayview	CP	III	158	7/09/2001	153.27029	-27.64795	SEQ

Name	Type	IUCN	Area (ha)	Latest Gazettal	Longitude	Latitude	IBRA
Baywulla Creek	CP	III	61	16/12/1994	151.42692	-25.06668	SEQ
Beachmere	CP	III	16	16/12/1994	153.06550	-27.11055	SEQ
Beelbi Creek	CP	III	8	16/12/1994	152.64046	-25.30240	SEQ
Bell Creek	CP	III	93	16/12/1994	150.39712	-24.14687	BBS
Bird Island	CP	III	0	16/12/1994	153.38570	-27.50876	SEQ
Blackwater	CP	III	35	16/12/1994	148.81162	-23.58398	BBN
Bloomfield River	CP	III	7	16/12/1994	145.34374	-15.93679	WT
Bloomsbury	CP	III	3	4/10/1996	148.71586	-20.64900	CMC
Boat Mountain 1	CP	III	44	4/09/1998	151.97614	-26.15870	SEQ
Boat Mountain 2	CP	III	30	4/09/1998	151.98026	-26.16212	SEQ
Bottle Creek	CP	III	86	16/12/1994	151.99706	-24.52495	SEQ
Bowling Green Bay	CP	III	3,380	5/05/2000	147.09508	-19.46722	BBN
Boyne Island	CP	III	44	16/12/1994	151.34372	-23.94925	SEQ
Broadwater	CP	III	469	16/12/1994	151.99535	-24.40816	SEQ
Buccan	CP	III	116	16/12/1994	153.14930	-27.74734	SEQ
Buckleys Hole	CP	III	88	16/12/1994	153.17027	-27.09577	SEQ
Bullock Creek	CP	III	54	22/03/1996	153.07203	-27.01460	SEQ
Bullyard	CP	III	193	16/12/1994	152.05188	-24.97683	SEQ
Bunya Mountains	CP	III	18	9/04/1998	151.59056	-26.88637	SEQ
Burleigh Knoll	CP	III	4	16/12/1994	153.43937	-28.08167	SEQ
Bustard Head	CP	III	3	5/05/2000	151.76352	-24.02245	SEQ
Byron Creek	CP	III	72	16/12/1994	152.73842	-27.10128	SEQ
Cabbage Tree Point	CP	III	17	16/12/1994	153.35405	-27.72864	SEQ
Caloundra	CP	III	64	16/12/1994	153.05198	-26.77955	SEQ
Cape Capricorn	CP	III	2	5/05/2000	151.23659	-23.48707	BBN
Cape Moreton	CP	III	3	5/05/2000	153.46567	-27.03189	SEQ
Cape Pallarenda	CP	III	44	16/12/1994	146.77028	-19.19163	BBN
Carbrook Wetlands 1	CP	III	184	22/09/2000	153.26430	-27.67243	SEQ
Carbrook Wetlands 2	CP	III	121	2/12/1999	153.28843	-27.68059	SEQ
Carello Palm Swamp	CP	III	9	16/12/1994	146.05153	-17.50550	WT
Carraba Sandy	CP	III	44	16/12/1994	149.68192	-25.78627	BBS
Causeway Lake	CP	III	64	9/02/1996	150.77040	-23.20670	BBN
Charon Point	CP	III	542	25/09/1998	149.84264	-22.41256	BBN
Combo 1	CP	III	26	4/04/1997	142.06705	-21.60601	MGD
Combo 2	CP	III	23	24/03/1996	142.06730	-21.60044	MGD
Coolmunda	CP	III	89	16/12/1994	151.20923	-28.45939	BBS
Cooloothin	CP	III	11	16/12/1994	152.97372	-26.31028	SEQ
Coombabah Lake	CP	III	68	14/11/1997	153.34681	-27.92503	SEQ
Cressbrook	CP	III	298	16/12/1994	152.41556	-27.01439	SEQ
Currimundi Lake	CP	III	51	16/12/1994	153.13212	-26.76099	SEQ
Currumbin Hill	CP	III	4	16/12/1994	153.48502	-28.13461	SEQ
Dawson River	CP	III	54	16/12/1994	149.86422	-24.54332	BBS
Delicia Road	CP	III	45	16/12/1994	152.85026	-26.61909	SEQ
Denmark Hill	CP	III	11	16/12/1994	152.75536	-27.62142	SEQ
Djilgarin	CP	III	89	16/12/1994	145.89913	-18.00207	WT
Double Island Point	CP	III	4	5/05/2000	153.18963	-25.93208	SEQ

Name	Type	IUCN	Area (ha)	Latest Gazettal	Longitude	Latitude	IBRA
Duggan	CP	III	7	16/12/1994	152.86099	-25.29948	SEQ
Dwyers Scrub	CP	III	259	16/12/1994	152.08677	-27.70108	SEQ
Elizabeth Springs	CP	III	101	20/04/2000	140.58108	-23.34120	MGD
Etty Bay Road	CP	III	125	16/12/1994	146.07937	-17.57974	WT
Eudlo Creek	CP	III	100	16/12/1994	153.04331	-26.64951	SEQ
Evelyn Creek	CP	III	620	5/03/1999	145.34297	-17.53498	EIU
Five Rocks	CP	III	34	20/04/2000	150.80514	-22.80988	CMC
Flagstone Creek	CP	III	115	16/12/1994	152.03493	-27.64270	SEQ
Fleays	CP	III	3	16/12/1994	153.44467	-28.10883	SEQ
Fleays Wildlife Park	CP	III	7	6/10/1995	153.44406	-28.10708	SEQ
Flinders Peak	CP	III	105	16/12/1994	152.81113	-27.81068	SEQ
Futter Creek	CP	III	37	16/12/1994	151.04660	-24.21976	BBS
Garden Island	CP	III	7	16/12/1994	151.24309	-23.79005	SEQ
Goat Island	CP	III	2	16/12/1994	153.38422	-27.51597	SEQ
Goat Island (Noosa River)	CP	III	20	16/12/1994	153.04933	-26.39346	SEQ
Granville	CP	III	16	16/12/1994	152.76655	-25.52800	SEQ
Great Sandy	CP	III	658	1/12/1995	152.97045	-25.78186	SEQ
Gurgeena	CP	III	220	16/12/1994	151.35665	-25.41609	BBS
Hallorans Hill	CP	III	25	16/12/1994	145.48949	-17.26515	WT
Harry Spring	CP	III	85	8/12/1995	153.01439	-26.38527	SEQ
Hays Inlet 1	CP	III	156	16/12/1994	153.05789	-27.24493	SEQ
Hays Inlet 2	CP	III	130	16/12/1994	153.07288	-27.23663	SEQ
Highworth Bend	CP	III	52	16/12/1994	149.90996	-24.82450	BBS
Horseshoe Bay Lagoon	CP	III	4	16/12/1994	146.86001	-19.11979	BBN
Horseshoe Lagoon	CP	III	76	16/12/1994	147.12851	-19.54855	BBN
Indooroopilly Island	CP	III	6	10/11/1995	152.98944	-27.51612	SEQ
Ipswich Pteropus	CP	III	2	10/03/1995	152.74824	-27.60339	SEQ
Irongate	CP	III	29	16/12/1994	151.52471	-27.65745	BBS
Jack Smith Scrub	CP	III	8	16/12/1994	151.91084	-26.15323	SEQ
Jalum	CP	III	227	9/04/1998	145.82878	-17.98682	WT
Joseph Banks (Round Hill Head)	CP	III	123	1/12/1995	151.88741	-24.16061	SEQ
Jumrum Creek	CP	III	20	16/12/1994	145.63507	-16.82496	WT
Kamerunga	CP	III	54	16/12/1994	145.68419	-16.87215	WT
Keatings Lagoon	CP	III	46	16/12/1994	145.22728	-15.50608	CYP
Keppel Sands	CP	III	49	16/12/1994	150.77819	-23.33800	BBN
Keyser Island	CP	III	20	16/12/1994	153.07558	-26.40007	SEQ
King Island	CP	III	1	16/12/1994	153.23379	-27.45688	SEQ
Kirrama	CP	III	530	25/01/1996	145.63950	-18.18262	WT
Knapp Creek	CP	III	123	16/12/1994	152.76468	-28.14484	SEQ
Kurrimine Beach	CP	III	6	16/12/1994	146.09998	-17.78157	WT
Lake Broadwater	CP	III	1,220	16/12/1994	151.10344	-27.35242	BBS
Lake Murphy	CP	III	551	23/10/1998	149.65218	-25.48167	BBS
Lark Quarry	CP	III	374	16/12/1994	142.40480	-23.01009	CHC, MGD
Limestone Creek	CP	III	20	16/12/1994	150.52089	-23.30844	BBN
Long Island Bend	CP	III	26	16/12/1994	150.41566	-23.24101	BBN
MacKenzie Island	CP	III	579	15/12/2000	150.83672	-23.50406	BBN

Name	Type	IUCN	Area (ha)	Latest Gazettal	Longitude	Latitude	IBRA
Malanda Falls	CP	III	19	16/12/1994	145.58666	-17.35563	WT
Maroochy River	CP	III	174	7/08/1998	153.09647	-26.62457	SEQ
Maroochy Wetlands	CP	III	66	30/12/1899	153.05117	-26.60124	SEQ
Meingan Creek	CP	III	83	16/12/1994	145.91976	-17.59131	WT
Millstream	CP	III	30	16/12/1994	145.49005	-17.53576	WT
Mon Repos	CP	III	45	16/12/1994	152.43958	-24.79441	SEQ
Mooloolah (Marie Higgs)	CP	III	2	16/12/1994	152.97092	-26.76524	SEQ
Morven	CP	III	256	22/09/1995	147.10882	-26.38372	BBS
Mount Beau Brummel	CP	III	157	16/12/1994	152.39649	-27.81082	NNC, SEQ
Mount Blarney	CP	III	73	16/12/1994	149.19123	-21.43404	CMC
Mount Cooroy	CP	III	47	16/12/1994	152.95261	-26.43166	SEQ
Mount Dumaresq	CP	III	117	16/12/1994	152.16968	-28.09768	BBS
Mount Eerwah	CP	III	64	16/12/1994	152.91227	-26.48237	SEQ
Mount Hector	CP	III	15	16/12/1994	149.26561	-21.26820	CMC
Mount Hopeful	CP	III	554	16/12/1994	150.43447	-23.80842	BBS
Mount Kinchant	CP	III	181	16/12/1994	148.90402	-21.23310	CMC
Mount Leura	CP	III	196	16/12/1994	147.54409	-23.39450	BBN
Mount Perry	CP	III	175	16/12/1994	152.82885	-27.76212	SEQ
Mount Scoria	CP	III	22	16/12/1994	150.60033	-24.53247	BBS
Mount Whitfield	CP	III	329	9/04/1998	145.73630	-16.88755	WT
Mouth of Baffle Creek 1	CP	III	125	22/06/1995	152.06614	-24.53441	SEQ
Mouth of Baffle Creek 2	CP	III	312	28/02/1997	152.04886	-24.51046	SEQ
Mouth of Kolan River	CP	III	622	16/12/1994	152.20851	-24.67686	SEQ
Mud Island	CP	III	450	15/12/2000	153.24962	-27.33714	SEQ
Myora Island	CP	III	10	16/12/1994	153.41638	-27.47775	SEQ
Neurum Creek	CP	III	10	2/12/1999	152.68486	-26.97017	SEQ
Newport	CP	III	118	16/12/1994	149.56492	-22.37638	BBN
North Pointer	CP	III	240	4/10/1996	150.29100	-22.95058	BBN
O'Regan Creek	CP	III	60	16/12/1994	152.72415	-25.27042	SEQ
Palmview	CP	III	105	16/12/1994	153.05569	-26.75449	SEQ
Pine Ridge	CP	III	112	16/12/1994	153.39280	-27.90048	SEQ
Plunkett	CP	III	499	20/04/2000	153.16111	-27.81766	SEQ
Police Paddock	CP	III	63	14/11/1997	152.68338	-25.55789	SEQ
Princhester	CP	III	722	16/12/1994	150.00381	-23.00233	BBN
Reinke Scrub	CP	III	50	16/12/1994	151.58559	-26.18365	BBS
Rosins Lookout	CP	III	61	28/02/1997	153.20925	-28.11292	NNC
Round Island	CP	III	17	11/06/1999	141.91111	-10.60412	CYP
Roundstone	CP	III	198	16/12/1994	149.74999	-24.62914	BBS
Saltwater Creek	CP	III	2	20/04/2000	153.31823	-27.89473	SEQ
Sandy Cape	CP	III	3	5/05/2000	153.20863	-24.72951	SEQ
Sheep Island	CP	III	6	16/12/1994	153.04323	-26.38499	SEQ
Sheep Station Creek	CP	III	231	16/12/1994	152.89944	-27.12961	SEQ
Shoalwater Bay	CP	III	1,650	22/09/2000	150.15342	-22.29080	BBN
Six Mile Creek	CP	III	14	16/12/1994	152.84537	-26.34242	SEQ
Skull Knob	CP	III	28	16/12/1994	148.84565	-20.84574	CMC
Smithfield	CP	III	264	23/06/2000	145.68121	-16.80846	WT

Name	Type	IUCN	Area (ha)	Latest Gazettal	Longitude	Latitude	IBRA
South Stradbroke Island	CP	III	1,054	5/11/1999	153.42842	-27.84432	SEQ
Spicers Gap Road	CP	III	6	23/10/1998	152.41646	-28.08285	NNC
Springwood	CP	III	29	16/12/1994	153.14322	-27.62464	SEQ
St Helens Gap	CP	III	8	16/12/1994	148.70678	-20.99923	CMC
Tallebudgera Creek	CP	III	37	16/12/1994	153.45039	-28.10896	SEQ
Tinana Creek	CP	III	21	16/12/1994	152.73351	-25.86779	SEQ
Tinana Island	CP	III	1	16/12/1994	152.71093	-25.55939	SEQ
Tolderodden	CP	III	114	16/12/1994	151.09072	-25.37301	BBS
Tomewin	CP	III	47	22/09/2000	153.37742	-28.23650	NNC
Toohey Forest	CP	III	34	14/11/1997	153.04704	-27.54495	SEQ
Tooloombah Creek	CP	III	261	16/12/1994	149.61463	-22.68597	BBN
Toorbul	CP	III	5	25/09/1998	153.02760	-27.03748	SEQ
Townsville Town Common	CP	III	3,300	11/06/1999	146.74007	-19.20981	BBN
Tuchekoi	CP	III	23	16/12/1994	152.87523	-26.46177	SEQ
Vandyke Creek	CP	III	216	16/12/1994	147.79735	-24.15542	BBN
Vernon	CP	III	684	16/12/1994	152.75290	-25.34067	SEQ
Walter Hill Range	CP	III	116	20/04/2000	145.98998	-17.84019	WT
Wararba Creek	CP	III	88	16/12/1994	152.80389	-27.05004	SEQ
Warrina	CP	III	15	16/12/1994	146.02057	-17.51735	WT
Warrubullen	CP	III	28	20/04/2000	146.02236	-17.67188	WT
Weyba Creek	CP	III	22	16/12/1994	153.07808	-26.40389	SEQ
White Blow	CP	III	2	24/02/1995	146.90857	-20.08338	EIU
White Rock	CP	III	79	16/12/1994	152.86675	-27.68046	SEQ
White Rock (Limited Depth)	CP	III	111	15/09/1995	152.85852	-27.69247	SEQ
Wilandspey	CP	III	5,200	16/12/1994	146.53691	-21.72857	BBN
Woongoolba	CP	III	17	16/12/1994	153.30975	-27.74349	SEQ
Zamia Creek	CP	III	39	16/12/1994	149.37444	-24.60789	BBS
Conservation Parks Total		174	34,940				
Feature Protection Area							
Big Ironbark	FPA	V	0	1/01/1996	152.37386	-26.50150	SEQ
Boorobin	FPA	V	170	1/01/1997	152.79007	-26.82859	SEQ
Doggrell's Tree	FPA	V	15	1/01/1996	152.91151	-26.20244	SEQ
Jowarra	FPA	V	43	1/01/1996	153.03589	-26.77351	SEQ
Rosehall	FPA	V	5	1/01/1997	150.63310	-25.89067	BBS
Unnamed	FPA	V	7	1/01/1995	150.69514	-22.93978	CMC
Unnamed	FPA	V	38	1/01/1992	152.47500	-25.73951	SEQ
Unnamed	FPA	V	56	1/01/1995	152.15881	-25.93833	SEQ
Unnamed	FPA	V	16	1/01/1988	152.27252	-26.17764	SEQ
Unnamed	FPA	V	34	1/01/1995	152.32852	-26.29249	SEQ
Unnamed	FPA	V	8	1/01/1995	151.93091	-26.31103	SEQ
Unnamed	FPA	V	9	1/01/1991	152.68314	-26.48142	SEQ
Unnamed	FPA	V	9	1/01/1991	152.68507	-26.48089	SEQ
Unnamed	FPA	V	100	1/01/1995	152.83090	-26.61191	SEQ
Unnamed	FPA	V	17	1/01/1997	152.69255	-26.61978	SEQ
Unnamed	FPA	V	103	1/01/1997	152.60785	-26.62853	SEQ

Name	Type	IUCN	Area (ha)	Latest Gazettal	Longitude	Latitude	IBRA
Unnamed	FPA	V	20	1/01/1992	152.45935	-26.66470	SEQ
Unnamed	FPA	V	64	1/01/1997	152.69288	-26.85959	SEQ
Unnamed	FPA	V	18	1/01/1997	152.66558	-26.87151	SEQ
Unnamed	FPA	V	2	1/01/1990	152.17711	-26.88454	SEQ
Unnamed	FPA	V	450	1/01/1997	152.90579	-26.96424	SEQ
Unnamed	FPA	V	5	1/01/1997	152.78043	-27.28498	SEQ
Unnamed	FPA	V	2	2/02/2000	145.03870	-16.25120	WT
Unnamed	FPA	V	45	1/01/1991	145.57589	-17.28452	WT
Western Creek	FPA	V	17	1/01/1998	152.65949	-26.49085	SEQ
Feature Protection Areas Total	25		1,253				
National Parks							
Alton	NP	II	558	18/05/2001	149.32648	-27.99594	BBS
Astrebula Downs	NP	II	176,000	5/03/1999	140.61822	-24.24020	CHC, MGD
Auburn River	NP	II	405	18/05/2001	151.05250	-25.71921	BBS
Barnard Island Group	NP	II	31	18/12/1998	146.15955	-17.73789	WT
Barron Gorge	NP	II	2,820	16/12/1994	145.65898	-16.87159	WT
Bendidee	NP	II	931	16/12/1994	150.51880	-28.29860	BBS
Black Mountain	NP	II	903	16/12/1994	145.23681	-15.66459	CYP, WT
Blackbraes	NP	II	29,800	4/09/1998	144.21845	-19.52235	EIU, GUP
Blackdown Tableland	NP	II	32,000	16/12/1994	149.10120	-23.82161	BBS
Blackwood	NP	II	1,648	16/12/1994	146.71267	-21.45804	BBN
Bladensburg	NP	II	84,900	16/12/1994	143.02835	-22.65766	CHC, MGD
Blue Lake	NP	II	501	16/12/1994	153.47869	-27.52191	SEQ
Bowling Green Bay	NP	II	57,900	5/05/2000	147.00908	-19.40620	BBN
Brampton Islands	NP	II	1,010	18/12/1998	149.27020	-20.81085	CMC
Bribie Island	NP	II	5,970	22/09/2000	153.09914	-26.96311	SEQ
Broad Sound Islands	NP	II	2,760	15/12/2000	149.89325	-22.20475	BBN, CMC
Brook Islands	NP	II	87	16/12/1994	146.28572	-18.14295	Not within IBRA 5.1
Bulleringa	NP	II	54,400	16/12/1994	143.93340	-17.61388	EIU, GUP
Bunya Mountains	NP	II	11,700	16/12/1994	151.57417	-26.85556	BBS, SEQ
Burleigh Head	NP	II	28	16/12/1994	153.45663	-28.09385	SEQ
Burrum Coast	NP	II	23,100	1/04/1999	152.52653	-25.11685	SEQ
Byfield	NP	II	8,740	20/04/2000	150.74305	-22.88125	CMC
Camooweal Caves	NP	II	13,800	16/12/1994	138.18507	-20.01826	MGD, MII
Cania Gorge	NP	II	3,000	16/12/1994	150.98342	-24.68525	BBS
Cape Hillsborough	NP	II	818	16/12/1994	149.02740	-20.91204	CMC
Cape Melville	NP	II	137,000	9/06/1995	144.51737	-14.46461	CYP
Cape Palmerston	NP	II	7,200	16/12/1994	149.42961	-21.58481	CMC
Cape Upstart	NP	II	8,480	16/12/1994	147.80012	-19.74953	BBN
Capricorn Coast	NP	II	114	16/12/1994	150.79594	-23.18192	BBN, CMC
Capricornia Cays	NP	II	178	25/01/1996	151.70761	-23.29679	Not within IBRA 5.1
Carnarvon	NP	II	298,000	16/12/1994	148.24882	-25.03616	BBS
Castle Tower	NP	II	4,980	16/12/1994	151.30589	-24.15695	BBS, SEQ
Cedar Bay	NP	II	5,650	16/12/1994	145.32184	-15.80337	WT
Chesterton Range	NP	II	31,200	8/12/1995	147.34721	-26.19213	BBS

Name	Type	IUCN	Area (ha)	Latest Gazettal	Longitude	Latitude	IBRA
Chillagoe - Mungana Caves	NP	II	3,580	20/04/2000	144.50902	-17.20753	EIU
Claremont Isles	NP	II	48	11/06/1999	143.75424	-13.93709	Not within IBRA 5.1
Cliff Island	NP	II	43	16/12/1994	143.77514	-14.21891	Not within IBRA 5.1
Clump Mountain	NP	II	282	1/12/1995	146.09669	-17.84100	WT
Coalstoun Lakes	NP	II	26	16/12/1994	151.91021	-25.59590	SEQ
Conondale	NP	II	6,800	22/06/1995	152.58790	-26.71617	SEQ
Conway	NP	II	21,800	22/09/2000	148.82159	-20.41114	CMC
Crater Lakes	NP	II	959	16/12/1994	145.63834	-17.25114	WT
Crows Nest	NP	II	1,020	16/12/1994	152.10815	-27.31081	SEQ
Cudmore	NP	II	20,400	23/10/1998	146.29235	-22.94056	DEU
Culgoa Floodplain	NP	II	43,300	15/12/2000	147.00407	-28.89192	DRP, ML
Currawinya	NP	II	151,300	5/11/1999	144.55270	-28.79339	ML
Curtis Island	NP	II	1,590	5/05/2000	151.22124	-23.52355	BBN
D'Aguilar Range	NP	II	2,460	20/04/2000	152.77959	-27.31169	SEQ
Daintree	NP	II	76,800	23/06/2000	145.17390	-16.31325	EIU, WT
Dalrymple	NP	II	1,660	23/10/1998	146.10565	-19.80716	EIU
Davies Creek	NP	II	486	18/05/2001	145.57774	-17.00622	EIU, WT
Deepwater	NP	II	4,730	20/07/1999	151.95015	-24.30233	SEQ
Denham Group	NP	II	91	5/11/1999	142.92957	-11.24430	Not within IBRA 5.1
Diamantina	NP	II	507,000	9/02/1996	141.23229	-23.71399	CHC, MGD
Dryander	NP	II	11,861	7/08/1998	148.58670	-20.22938	CMC
Dularcha	NP	II	138	16/12/1994	152.96413	-26.78372	SEQ
Edmund Kennedy	NP	II	6,950	16/12/1994	145.98808	-18.12773	WT
Ella Bay	NP	II	3,710	16/12/1994	146.04221	-17.44041	WT
Endeavour River	NP	II	2,170	6/10/1995	145.21071	-15.44702	CYP
Erringibba Inlet	NP	II	877	16/12/1994	149.70411	-27.28876	BBS
Eubenangee Swamp	NP	II	1,720	16/12/1994	145.95332	-17.42425	WT
Eudlo Creek	NP	II	43	14/11/1997	152.96296	-26.70480	SEQ
Eungella	NP	II	52,900	3/06/2000	148.56599	-21.00456	CMC
Eurimbula	NP	II	14,000	5/05/2000	151.80727	-24.17668	SEQ
Expedition	NP	II	110,000	5/03/1999	149.00339	-25.31445	BBS
Fairlies Knob	NP	II	40	16/12/1994	152.29396	-25.50448	SEQ
Family Islands	NP	II	663	18/12/1998	146.16058	-17.94743	WT
Ferntree Creek	NP	II	72	18/05/2001	152.96385	-26.60407	SEQ
Fitzroy Island	NP	II	290	15/12/2000	145.99480	-16.93284	WT
Flinders Group	NP	II	3,180	5/11/1999	144.23860	-14.15748	CYP
Forbes Islands	NP	II	115	24/03/2000	143.41008	-12.29141	Not within IBRA 5.1
Forest Den	NP	II	5,890	16/12/1994	145.20901	-22.12593	DEU
Fort Lytton	NP	II	13	4/10/1996	153.15071	-27.41441	SEQ
Forty Mile Scrub	NP	II	6,330	14/11/1997	144.84916	-18.09674	EIU
Frankland Group	NP	II	94	18/12/1998	146.01010	-17.15928	WT
Freshwater	NP	II	94	18/05/2001	152.99013	-27.17677	SEQ
Girraween	NP	II	11,800	5/03/1999	151.95360	-28.84061	NET
Glass House Mountains	NP	II	883	19/05/1995	152.94667	-26.92689	SEQ
Gloucester Island	NP	II	2,960	15/09/1995	148.45727	-20.01195	BBN, CMC
Goneaway	NP	II	24,800	16/12/1994	142.25055	-23.77003	CHC

Name	Type	IUCN	Area (ha)	Latest Gazettal	Longitude	Latitude	IBRA
Goodedulla	NP	II	25,500	23/10/1998	149.76846	-23.25748	BBS
Goodnight Scrub	NP	II	6,330	15/05/1998	151.90232	-25.28407	SEQ
Goold Island	NP	II	830	22/09/2000	146.17241	-18.16586	WT
Great Basalt Wall	NP	II	35,200	16/12/1994	145.28146	-20.00930	DEU, EIU
Great Sandy	NP	II	220,000	5/05/2000	153.15031	-25.24732	SEQ
Green Island	NP	II	8	18/12/1998	145.97537	-16.75941	Not within IBRA 5.1
Grey Peaks	NP	II	920	16/12/1994	145.85039	-17.03877	WT
Halifax Bay Wetlands	NP	II	772	5/11/1999	146.26030	-18.88468	WT
Hann Tableland	NP	II	6,860	10/03/1995	145.19002	-16.84288	EIU
Hasties Swamp	NP	II	57	16/12/1994	145.47575	-17.30016	WT
Hell Hole Gorge	NP	II	12,700	16/12/1994	144.15847	-25.52107	ML
Hinchinbrook Island	NP	II	40,400	22/09/2000	146.21342	-18.34505	WT
Holbourne Island	NP	II	34	24/03/2000	148.35990	-19.72686	Not within IBRA 5.1
Homevale	NP	II	21,800	18/10/1996	148.47054	-21.37352	BBN, CMC
Hope Islands	NP	II	84	24/03/2000	145.49983	-16.29819	WT
Howick Group	NP	II	776	5/11/1999	144.97058	-14.50299	CYP
Hull River	NP	II	3,240	18/12/1998	146.04903	-17.96844	WT
Idalia	NP	II	144,000	4/09/1998	144.67924	-24.94018	MGD, ML
Iron Range	NP	II	47,100	15/12/2000	143.28128	-12.63014	CYP
Isla Gorge	NP	II	7,850	16/12/1994	149.92864	-25.13545	BBS
Japoon	NP	II	45	16/12/1994	145.88804	-17.73750	WT
Jardine River	NP	II	237,000	16/12/1994	142.61362	-11.28004	CYP
Junee	NP	II	5,400	15/12/2000	148.98841	-22.75661	BBN
Keppel Bay Islands	NP	II	756	20/04/2000	150.89916	-23.07119	BBN
Kondalilla	NP	II	327	16/12/1994	152.84976	-26.67363	SEQ
Kroombit Tops	NP	II	7,460	16/12/1994	151.02933	-24.36943	BBS, SEQ
Kurrimine Beach	NP	II	910	16/12/1994	146.09659	-17.72747	WT
Lake Bindigolly	NP	II	12,500	18/12/1998	144.19466	-28.01061	ML
Lakefield	NP	II	537,000	16/12/1994	144.22485	-14.96669	CYP
Lamington	NP	II	20,600	16/12/1994	153.11731	-28.24541	NNC
Lawn Hill	NP	II	282,000	5/11/1999	138.37741	-18.77188	GFU, GUP, MGD, MII
Lindeman Islands	NP	II	2,890	18/12/1998	149.07900	-20.47348	CMC
Littabella	NP	II	2,440	1/04/1999	152.06650	-24.60993	SEQ
Lizard Island	NP	II	991	24/03/2000	145.46045	-14.66663	Not within IBRA 5.1
Lochern	NP	II	24,293	16/12/1994	143.30733	-24.08278	CHC, MGD
Lumholtz	NP	II	174,000	24/03/2000	145.78099	-18.45003	EIU, WT
Magnetic Island	NP	II	2,790	16/12/1994	146.83456	-19.14217	BBN
Main Range	NP	II	18,400	16/12/1994	152.45529	-28.15344	BBS, NNC, SEQ
Mapleton Falls	NP	II	26	18/05/2001	152.84005	-26.62904	SEQ
Maria Creek	NP	II	749	16/12/1994	146.07371	-17.77831	WT
Mariala	NP	II	27,300	16/12/1994	145.03923	-26.03366	MGD, ML
Mazeppa	NP	II	4,130	18/05/2001	147.29365	-22.22901	BBN
Michaelmas and Upolu Cays	NP	II	3	18/05/2001	145.97358	-16.60669	Not within IBRA 5.1
Millstream Falls	NP	II	372	18/05/2001	145.46601	-17.62986	WT
Minerva Hills	NP	II	2,790	16/12/1994	148.05748	-24.07085	BBN
Mitchell - Alice Rivers	NP	II	37,100	16/12/1994	142.08720	-15.47111	CYP, GUP

Name	Type	IUCN	Area (ha)	Latest Gazettal	Longitude	Latitude	IBRA
Molle Islands	NP	II	1,770	18/12/1998	148.86058	-20.36952	CMC
Moogerah Peaks	NP	II	927	18/05/2001	152.54468	-28.02160	SEQ
Mooloolah River	NP	II	831	1/04/1999	153.09357	-26.71716	SEQ
Moorrinya	NP	II	32,607	16/12/1994	144.96223	-21.42659	DEU
Moresby Range	NP	II	533	11/06/1999	146.07821	-17.54518	WT
Moreton Island	NP	II	16,900	5/05/2000	153.41461	-27.18739	SEQ
Mount Aberdeen	NP	II	2,910	18/05/2001	147.93023	-20.19587	BBN
Mount Archer	NP	II	4,250	5/11/1999	150.59149	-23.34250	BBN
Mount Barney	NP	II	13,000	16/12/1994	152.68295	-28.27602	NNC, SEQ
Mount Chinghee	NP	II	1,260	16/12/1994	152.95233	-28.30346	NNC
Mount Colosseum	NP	II	840	16/12/1994	151.58855	-24.41223	SEQ
Mount Cook	NP	II	502	16/12/1994	145.25915	-15.49053	CYP
Mount Coolum	NP	II	69	16/12/1994	153.08736	-26.58482	SEQ
Mount Etna Caves	NP	II	549	15/12/2000	150.47769	-23.16047	BBN
Mount Hypipamee	NP	II	364	18/05/2001	145.48537	-17.42574	WT
Mount Jim Crow	NP	II	144	16/12/1994	150.63135	-23.21477	BBN
Mount Martin	NP	II	946	16/12/1994	148.82697	-21.07051	CMC
Mount OConnell	NP	II	757	16/12/1994	150.04132	-22.74673	BBN
Mount Ossa	NP	II	859	20/04/2000	148.81479	-20.99069	CMC
Mount Pinbarren	NP	II	23	16/12/1994	152.85531	-26.31820	SEQ
Mount Walsh	NP	II	5,240	13/10/1995	152.06205	-25.61352	SEQ
Mount Webb	NP	II	417	9/06/1995	145.12473	-15.07576	CYP
Mowbray	NP	II	147	9/04/1998	145.42767	-16.57799	WT
Mungkan Kandju	NP	II	456,000	15/12/2000	142.63115	-13.61758	CYP
Narrien Range	NP	II	7,460	5/03/1999	146.95357	-22.92055	BBN
Newry Islands	NP	II	464	3/11/1995	148.90318	-20.84199	CMC
Nicoll Scrub	NP	II	27	16/12/1994	153.42443	-28.18801	NNC, SEQ
Noosa	NP	II	2,290	22/09/2000	153.09177	-26.44733	SEQ
Northumberland Islands	NP	II	1,720	23/06/2000	149.67989	-21.31604	SEQ
Nuga Nuga	NP	II	2,860	16/12/1994	148.68557	-24.96299	BBS
Orpheus Island	NP	II	1,300	24/03/2000	146.49422	-18.61737	Not within IBRA 5.1
Palmerston Rocks	NP	II	10	16/12/1994	145.89905	-17.56837	WT
Paluma Range	NP	II	10,800	5/03/1999	146.24538	-18.98361	WT
Peak Range	NP	II	2,500	16/12/1994	148.02231	-22.66284	Not within IBRA 5.1
Percy Isles	NP	II	2,760	15/12/2000	150.33196	-21.74493	BEL, TNM
Pioneer Peaks	NP	II	1,840	16/12/1994	148.96994	-21.02143	CMC
Pipeclay	NP	II	15	18/05/2001	153.00588	-25.98348	SEQ
Piper Islands	NP	II	7	16/12/1994	143.23705	-12.25872	SEQ
Poona	NP	II	5,010	4/10/1996	152.83026	-25.60997	SEQ
Porcupine Gorge	NP	II	5,410	16/12/1994	144.45482	-20.38706	EIU
Possession Island	NP	II	508	11/06/1999	142.39770	-10.72906	CYP
Precipice	NP	II	10,400	7/08/1998	150.12354	-25.34642	BBS
Quoin Island	NP	II	2	16/12/1994	143.48909	-12.40440	Not within IBRA 5.1
Ravensbourne	NP	II	440	9/04/1998	152.19692	-27.36101	SEQ
Reliance Creek	NP	II	14	16/12/1994	149.10068	-21.04632	CMC
Repulse Islands	NP	II	142	18/12/1999	148.86996	-20.61327	CMC

Name	Type	IUCN	Area (ha)	Latest Gazettal	Longitude	Latitude	IBRA
Restoration Island	NP	II	28	11/06/1999	143.44752	-12.61940	CYP
Round Top Island	NP	II	19	25/09/1998	149.26568	-21.17326	CMC
Rundle Range	NP	II	2,170	16/12/1994	150.97450	-23.65318	BBN
Russell River	NP	II	4,100	3/11/1995	145.97197	-17.27206	WT
Sandbanks	NP	II	11	16/12/1994	143.95445	-13.36477	Not within IBRA 5.1
Sarabah	NP	II	1	18/05/2001	153.12314	-28.04656	NNC
Saunders Islands	NP	II	19	16/12/1994	143.18051	-11.70209	Not within IBRA 5.1
Simpson Desert	NP	II	1,012,000	16/12/1994	138.35368	-24.98601	SSD
Sir Charles Hardy Group	NP	II	129	16/12/1994	143.47699	-11.91561	Not within IBRA 5.1
Smith Islands	NP	II	1,190	18/12/1998	149.07262	-20.64170	CMC
Snake Range	NP	II	2,688	7/08/1998	147.58448	-24.03847	BBN
South Cumberland Islands	NP	II	3,160	15/12/2000	149.61575	-20.86596	Not within IBRA 5.1
Southern Moreton Bay Islands	NP	II	1,640	24/03/2000	153.37191	-27.76177	SEQ
Southwood	NP	II	7,120	18/05/2001	150.10214	-27.82491	BBS
Springbrook	NP	II	2,720	13/10/1995	153.29142	-28.19946	NNC
St Helena Island	NP	II	75	16/12/1994	153.23097	-27.38940	SEQ
Staaten River	NP	II	470,000	16/12/1994	142.73999	-16.59079	GUP
Starcke	NP	II	7,960	16/12/1994	145.02952	-14.93828	CYP
Sundown	NP	II	12,500	16/12/1994	151.59693	-28.87888	NAN, NET
Sundown Barney	NP	II	12,500	16/12/1994	151.63926	-28.81745	NAN, NET
Swain Reefs	NP	II	58	17/11/1995	152.41689	-21.74004	Not within IBRA 5.1
Tamborine	NP	II	1,350	23/06/2000	153.18200	-27.85982	NNC, SEQ
Tarong Mountains	NP	II	1,490	22/06/1995	151.84975	-26.83332	SEQ
The Palms	NP	II	12	16/12/1994	151.87869	-26.93476	SEQ
Three Islands Group	NP	II	74	24/03/2000	145.47738	-14.85797	Not within IBRA 5.1
Thrushton	NP	II	25,652	16/12/1994	147.63390	-27.74228	ML
Topaz Road	NP	II	38	16/12/1994	145.70112	-17.39771	WT
Tregole	NP	II	7,579	24/02/1995	147.07163	-26.48358	BBS, ML
Triunia	NP	II	18	16/12/1994	152.90460	-26.65266	SEQ
Tully Gorge	NP	II	2,210	22/06/1995	145.59226	-17.72323	WT
Turtle Group	NP	II	105	24/03/2000	145.25244	-14.65449	Not within IBRA 5.1
Undara Volcanic	NP	II	61,500	16/12/1994	144.61468	-18.28294	EIU
Venman Bushland	NP	II	415	22/09/1995	153.19982	-27.62913	SEQ
Welford	NP	II	124,000	16/12/1994	143.48120	-24.96718	CHC, MGD, ML
West Hill	NP	II	1,080	16/12/1994	149.45798	-21.84425	CMC
White Mountains	NP	II	108,000	16/12/1994	144.99008	-20.52669	DEU, EIU
Whitsunday Islands	NP	II	17,000	24/03/2000	148.98809	-20.24203	CMC
Wild Cattle Island	NP	II	580	16/12/1994	151.40569	-23.97919	SEQ
Wondul Range	NP	II	3,555	16/12/1994	151.02506	-28.05883	BBS
Wooroonooran	NP	II	80,000	23/06/2000	145.79098	-17.39132	WT
Yungaburra	NP	II	5	16/12/1994	145.57018	-17.28721	WT
National Parks Total	213		6,661,888				
National Parks (Scientific)							
Capricornia Cays	NP(S)	IV	44	25/09/1998	152.28890	-23.81019	BBN, CMC
Dipperu	NP(S)	IV	11,100	18/05/2001	148.70220	-21.94740	BBN

Name	Type	IUCN	Area (ha)	Latest Gazettal	Longitude	Latitude	IBRA
Epping Forest	NP(S)	IV	3,160	16/12/1994	146.70286	-22.35494	BBN
Keppel Bay Islands	NP(S)	IV	104	10/11/1995	151.07540	-23.15908	BBN
Mount Bauple	NP(S)	IV	547	9/04/1998	152.57682	-25.81171	SEQ
Palmgrove	NP(S)	IV	25,600	16/12/1994	149.31557	-24.95496	BBS
Taunton	NP(S)	IV	11,626	16/12/1994	149.23435	-23.53909	BBN, BBS
National Parks (Scientific) Total	7		52,181				
Resource Reserves							
Abbott Bay	RSR	VI	151	16/12/1994	147.95717	-19.92231	BBN
Blackbraes	RSR	VI	21,900	4/09/1998	144.07521	-19.46435	EIU, GUP
Bouldercombe Gorge	RSR	VI	1,690	15/12/2000	150.51953	-23.68900	BBS
Conondale	RSR	VI	29	22/06/1995	152.60581	-26.70789	SEQ
Cooloola (Noosa River)	RSR	II	117	16/12/1994	153.03170	-26.18654	SEQ
Cudmore	RSR	VI	6,900	23/10/1998	146.38613	-22.98479	DEU
Endeavour River	RSR	VI	40	17/11/1995	145.18621	-15.44331	CYP
Expedition	RSR	VI	2,930	16/12/1994	149.12388	-25.67314	BBS
Flat Top Range	RSR	VI	2,780	22/09/2000	150.71347	-23.40691	BBN
Goodnight Scrub	RSR	II	820	15/05/1998	151.89471	-25.32455	SEQ
Great Sandy	RSR	VI	58	5/05/2000	153.05970	-26.33536	SEQ
Heathlands Group	RSR	VI	126,000	16/12/1994	142.63207	-11.62324	CYP
Homevale	RSR	VI	13,300	18/10/1996	148.54438	-21.39749	CMC
Iron Range	RSR	VI	8,670	16/12/1994	143.27994	-12.59741	CYP
Jardine River	RSR	VI	21,200	16/12/1994	142.72804	-11.09270	CYP
Kennedy Road Gravel	RSR	IV	132	4/09/1998	144.23412	-19.54860	EIU
Lake Broadwater	RSR	VI	575	16/12/1994	151.12545	-27.35378	BBS
Lawn Hill (Arthur Creek)	RSR	VI	26,500	16/12/1994	138.37250	-18.46246	GFU, GUP
Lawn Hill (Creek)	RSR	VI	160	16/12/1994	138.51320	-18.69518	GUP
Lawn Hill (Gorge Mouth)	RSR	VI	680	16/12/1994	138.47880	-18.66854	GFU, GUP
Lawn Hill (Gregory River River)	RSR	VI	94	16/12/1994	138.71812	-19.01602	MII
Lawn Hill (Gregory)	RSR	VI	2,550	16/12/1994	138.72972	-19.05125	MII
Lawn Hill (Lilydale)	RSR	VI	2,550	16/12/1994	138.58845	-18.91003	MII
Lawn Hill (Littles Range)	RSR	VI	14,000	16/12/1994	138.12698	-18.55349	GFU, MII
Lawn Hill (Stockyard Creek)	RSR	VI	30,400	16/12/1994	138.12548	-18.38974	GFU
Lawn Hill (Widdallion)	RSR	VI	19,400	16/12/1994	138.45180	-18.41711	GFU, GUP
Moonstone Hill	RSR	VI	131	4/09/1998	144.26513	-19.51410	EIU
Moresby Range	RSR	VI	5	2/12/1999	146.06287	-17.53094	WT
Morgan Park	RSR	VI	284	5/12/1997	152.03804	-28.26979	BBS
Mount Rosey	RSR	VI	6,090	16/12/1994	144.52111	-18.42808	EIU
Munburra	RSR	VI	6,730	9/06/1995	145.04104	-14.89021	CYP
Palmer Goldfield	RSR	VI	16,200	8/12/1995	144.30623	-15.99463	CYP, EIU
Rundle Range	RSR	VI	706	16/12/1994	150.98058	-23.68948	BBN
Stones Country	RSR	VI	260	16/12/1994	149.87807	-26.39487	BBS
Sundown	RSR	VI	2,590	16/12/1994	151.67821	-28.85470	NAN, NET
White Mountains	RSR	VI	12,056	16/12/1994	145.13401	-20.51348	DEU, EIU
Resource Reserves Total	36		348,678				

Name	Type	IUCN	Area (ha)	Latest Gazettal	Longitude	Latitude	IBRA
Scientific Area							
Bald Mountain	SA	IA	97	1/01/1998	152.42371	-28.22722	NNC
Boobook	SA	IA	5,930	26/05/1999	151.50521	-24.54700	SEQ
Bulli	SA	IA	570	13/04/1999	150.90484	-28.06512	BBS
Coondarra	SA	IA	86	21/04/1999	150.57271	-26.22120	BBS
Helidon Hills	SA	IA	360	1/01/1996	152.16700	-27.46895	SEQ
Herries	SA	IA	275	4/08/1999	151.69710	-28.39951	NAN
Hurdle Gully Scrub	SA	IA	1,710	21/04/1999	151.00042	-24.90566	BBS
Kapunn	SA	IA	85	6/04/1999	150.87769	-26.29606	BBS
Lenthalls Scrub	SA	IA	70	10/07/1999	152.52913	-25.39652	SEQ
Melaleuca	SA	IA	350	1/01/1996	152.73262	-25.63258	SEQ
Mynyea Creek	SA	IA	3	1/01/1996	152.35140	-26.35592	SEQ
Nerang	SA	IA	240	1/01/1998	153.30082	-27.96919	SEQ
Northbrook	SA	IA	36	1/01/1998	152.72383	-27.32133	SEQ
Palgrave	SA	IA	650	1/01/1998	151.63268	-28.17723	NAN
Saltwater Creek	SA	IA	57	1/01/1996	153.05390	-26.90676	SEQ
Singleton	SA	IA	214	6/04/1999	150.47383	-26.46611	BBS
Stoney Range	SA	IA	243	1/01/1996	152.32822	-25.63772	SEQ
The Lagoons	SA	IA	670	1/01/1996	152.78449	-25.91691	SEQ
Unnamed	SA	IA	500	1/01/1992	150.62521	-22.80746	CMC
Unnamed	SA	IA	690	1/01/1989	150.69854	-22.81723	CMC
Unnamed	SA	IA	37	1/01/1995	151.16273	-23.89548	SEQ
Unnamed	SA	IA	920	1/01/1988	151.00496	-24.37147	SEQ
Unnamed	SA	IA	350	1/01/1988	151.04648	-24.41826	SEQ
Unnamed	SA	IA	980	1/01/1989	151.19613	-24.43602	SEQ
Unnamed	SA	IA	120	1/01/1989	151.42528	-25.31631	SEQ
Unnamed	SA	IA	750	1/01/1989	152.11118	-25.43366	SEQ
Unnamed	SA	IA	470	1/01/1993	152.59036	-25.48056	SEQ
Unnamed	SA	IA	520	1/01/1988	150.82539	-25.99155	BBS
Unnamed	SA	IA	1	1/01/1989	152.96695	-26.20541	SEQ
Unnamed	SA	IA	380	1/01/1995	152.79578	-26.24480	SEQ
Unnamed	SA	IA	48	1/01/1997	149.43916	-26.34412	BBS
Unnamed	SA	IA	290	1/01/1995	152.52562	-26.37666	SEQ
Unnamed	SA	IA	34	1/01/1997	152.29804	-26.46337	SEQ
Unnamed	SA	IA	28	1/01/1991	152.09466	-26.65563	SEQ
Unnamed	SA	IA	210	1/01/1990	152.17161	-26.76015	SEQ
Unnamed	SA	IA	62	1/01/1992	153.02550	-26.84103	SEQ
Unnamed	SA	IA	620	1/01/1987	152.99240	-26.86301	SEQ
Unnamed	SA	IA	620	1/01/1987	153.01299	-26.86765	SEQ
Unnamed	SA	IA	150	1/01/1991	151.97108	-26.89252	SEQ
Unnamed	SA	IA	4	1/01/1986	152.07370	-27.35184	SEQ
Unnamed	SA	IA	19	1/01/1997	152.03744	-27.38806	SEQ
Unnamed	SA	IA	60	1/01/1988	152.84077	-27.42554	SEQ
Unnamed	SA	IA	50	1/01/1998	150.79884	-27.99054	BBS
Unnamed	SA	IA	460	1/01/1989	151.13407	-28.18857	BBS
Unnamed	SA	IA	200	1/01/1989	151.02790	-28.56437	BBS

Name	Type	IUCN	Area (ha)	Latest Gazettal	Longitude	Latitude	IBRA
Unnamed	SA	IA	69	1/01/1988	145.08277	-16.21629	WT
Unnamed	SA	IA	140	1/01/1988	145.45362	-17.46795	WT
Waaje Wildflower	SA	IA	510	5/12/1999	150.34066	-26.15338	BBS
Woolybark	SA	IA	142	6/04/1999	150.63006	-26.26944	BBS
Woroon	SA	IA	57	1/01/1996	151.77587	-26.06732	SEQ
Zillmann	SA	IA	2	7/04/1999	152.06199	-25.12888	SEQ
Scientific Areas Total	51		21,139				
Sub Total	506		7,120,079				
Indigenous Protected Areas							
Guanaba	IPA	IV	99		153.21305	-27.94408	SEQ
Warul Kawa (Deliverance Island)	IPA	VI	39		141.57090	-9.51872	Not within IBRA 5.1
Indigenous Protected Areas Total	2		138				
QLD Totals	508		7,120,217				

Marine Protected Areas of QLD

Name	Type	IUCN	Area (ha)	Year Declared	Latest Gazettal	Longitude	Latitude
Dugong Protection Areas (A)							
Cleveland Bay	Dugong Protection Area (A)	IV	41,090			146.87790	-19.20741
Hervey Bay - Great Sandy Strait	Dugong Protection Area (A)	IV	173,501			152.84942	-25.25942
Hinchinbrook	Dugong Protection Area (A)	IV	59,387			146.21146	-18.28888
Ince Bay	Dugong Protection Area (A)	IV	6,951			149.42223	-21.51988
Newry Region	Dugong Protection Area (A)	IV	16,217			148.88885	-20.82678
Port Clinton	Dugong Protection Area (A)	IV	17,459			150.69809	-22.46583
Shoalwater Bay	Dugong Protection Area (A)	IV	80,639			150.41863	-22.39227
Upstart Bay	Dugong Protection Area (A)	IV	19,245			147.69372	-19.77125
Total		8	414,489				
Dugong Protection Areas (B)							
Bowling Green Bay	Dugong Protection Area (B)	IV	70,423			147.22819	-19.33083
Clairview Region	Dugong Protection	IV	25,769			149.54935	-22.02336

Name	Type	IUCN	Area (ha)	Year Declared	Latest Gazettal	Longitude	Latitude
	Area (B)						
Edgecumbe Bay	Dugong Protection Area (B)	IV	41,309			148.35330	-20.05141
Llewellyn Bay	Dugong Protection Area (B)	IV	12,652			149.37384	-21.46178
Repulse Bay	Dugong Protection Area (B)	IV	3,047			148.79536	-20.47954
Rodds Bay	Dugong Protection Area (B)	IV	50,868			151.42320	-23.92716
Sand Bay	Dugong Protection Area (B)	IV	7,426			149.05104	-20.94140
Taylor's Beach	Dugong Protection Area (B)	IV	11,316			146.35350	-18.61428
Total		8	222,809				
Fish Habitat Areas (A)							
Baffle Creek	Fish Habitat Area (A)	IV	2,317			151.99191	-24.51841
Beelbi	Fish Habitat Area (A)	IV	1,043	1/01/1900	10/05/1986	152.65905	-25.23288
Bowling Green Bay	Fish Habitat Area (A)	IV	68,661			147.22944	-19.32843
Broad Sound	Fish Habitat Area (A)	IV	161,057	1/01/1986	22/11/1986	149.80410	-22.29258
Burrum-Isis	Fish Habitat Area (A)	IV	2,120	1/01/1986	10/05/1986	152.57610	-25.17638
Bustard	Fish Habitat Area (A)	IV	4,700	1/01/1983	19/11/1983	151.73613	-24.07197
Cape Palmerston	Fish Habitat Area (A)	IV	8,791	1/01/1986	22/11/1986	149.41669	-21.52158
Cawarral Creek	Fish Habitat Area (A)	IV	3,139	1/01/1994	9/12/1994	150.76300	-23.29022
Collosseum	Fish Habitat Area (A)	IV	5,334	1/01/1983	19/11/1983	151.45139	-24.04882
Corio Bay	Fish Habitat Area (A)	IV	3,982	1/01/1974	19/11/1983	150.75716	-22.94829
Dallachy Creek	Fish Habitat Area (A)	IV	1,714	1/01/1983	19/11/1983	145.99045	-18.16413
Deception Bay	Fish Habitat Area (A)	IV	1,394	1/01/1969	19/11/1983	153.03877	-27.15404
Eight Mile Creek	Fish Habitat Area (A)	IV	5,224	1/01/1990	17/05/1990	138.42551	-16.76031
Escape River	Fish Habitat Area (A)	IV	24,880	1/01/1983	19/11/1983	142.59001	-10.94512
Eurimbula	Fish Habitat Area (A)	IV	599	1/01/1983	19/11/1983	151.81417	-24.16703
Hay's Inlet	Fish Habitat Area (A)	IV	1,205	1/01/1969	19/11/1983	153.05730	-27.26076
Hinchinbrook	Fish Habitat Area (A)	IV	12,274	1/01/1971	19/11/1983	146.20331	-18.44838
Hull River	Fish Habitat Area (A)	IV	1,499	1/01/1983	19/11/1983	146.05673	-17.95666
Innes	Fish Habitat Area (A)	IV	4,800	1/01/1983	19/11/1983	151.54612	-24.07598
Jumpinpin-Broadwater	Fish Habitat Area (A)	IV	10,264	1/01/1971	19/11/1983	153.39663	-27.77265
Kauri creek	Fish Habitat Area (A)	IV	7,044	1/01/1976	19/11/1983	153.00389	-25.82775
Kinkuna	Fish Habitat Area (A)	IV	775			152.51917	-25.04584
Kippa-Ring	Fish Habitat Area (A)	IV	818	1/01/1969	19/11/1983	153.05833	-27.19439
Maaroom	Fish Habitat Area (A)	IV	22,875	1/01/1976	19/11/1983	152.92734	-25.53605
Maroochy	Fish Habitat Area (A)	IV	179	1/01/1983	19/11/1983	153.05641	-26.60250
Meunga Creek	Fish Habitat Area (A)	IV	441			146.01893	-18.23249
Moreton Banks	Fish Habitat Area (A)	IV	6,323	1/01/1969	19/11/1983	153.38702	-27.34058
Morning Inlet - Bynoe River	Fish Habitat Area (A)	IV	11,909	1/01/1990	17/05/1990	140.50454	-17.63588
Murray River	Fish Habitat Area (A)	IV	1,579	1/01/1983	19/11/1983	146.01833	-18.09080
Myora - Amity Banks	Fish Habitat Area (A)	IV	7,156	1/01/1969		153.37933	-27.43530
Nassau River	Fish Habitat Area (A)	IV	2,864	1/01/1990	17/05/1990	141.43069	-15.93159

Name	Type	IUCN	Area (ha)	Year Declared	Latest Gazettal	Longitude	Latitude
Noosa River	Fish Habitat Area (A)	IV	5,979	1/01/1974	19/11/1983	153.03170	-26.31202
Peel Island	Fish Habitat Area (A)	IV	1,572	1/01/1971	19/11/1983	153.35424	-27.49666
Princess Charlotte Bay	Fish Habitat Area (A)	IV	57,117	1/01/1983	19/11/1983	143.99228	-14.43988
Pumicestone Channel	Fish Habitat Area (A)	IV	10,095	1/01/1983		153.09922	-26.96257
Repulse	Fish Habitat Area (A)	IV	69,485	1/01/1986	10/05/1986	148.85615	-20.67845
Rodds Harbour	Fish Habitat Area (A)	IV	7,148	1/01/1983	19/11/1983	151.63801	-24.04866
Sand Bay	Fish Habitat Area (A)	IV	11,425	1/01/1986	10/05/1986	149.07325	-20.97227
Seventeen Seventy-Round Hill	Fish Habitat Area (A)	IV	1,022	1/01/1983	19/11/1983	151.85592	-24.20021
Silver Plains	Fish Habitat Area (A)	IV	12,591	1/01/1983	19/11/1983	143.57989	-13.80630
Staaten-Gilbert	Fish Habitat Area (A)	IV	7,933	1/01/1990	17/05/1990	141.30173	-16.48281
Susan River	Fish Habitat Area (A)	IV	4,501	1/01/1986	10/05/1986	152.86892	-25.43579
Temple Bay	Fish Habitat Area (A)	IV	3,906	1/01/1983	19/11/1983	143.10803	-12.29918
Tin Can Inlet	Fish Habitat Area (A)	IV	1,443	1/01/1983	19/11/1983	153.03339	-25.93834
Trinity Inlet	Fish Habitat Area (A)	IV	6,049	1/01/1989	23/09/1987	145.79125	-16.92797
Tully River	Fish Habitat Area (A)	IV	652	1/01/1983	19/11/1983	146.04120	-18.02333
West Hill	Fish Habitat Area (A)	IV	4,818	1/01/1986	22/11/1986	149.46952	-21.82604
Wreck Creek	Fish Habitat Area (A)	IV	1,253	1/01/1983	19/11/1983	146.00220	-18.19892
Total	48		593,951				
Fish Habitat Areas (B)							
Barr Creek	Fish Habitat Area (B)	IV	64	1/01/1983	19/11/1983	145.73863	-16.85343
Bassett Basin	Fish Habitat Area (B)	IV	668			149.19937	-21.12719
Bohle River	Fish Habitat Area (B)	IV	1,309	1/01/1983	19/11/1983	146.69814	-19.20132
Boyne Creek	Fish Habitat Area (B)	IV	590			151.50731	-24.04432
Burdekin	Fish Habitat Area (B)	IV	92,130			147.63456	-19.63054
Burrum-Toogoom	Fish Habitat Area (B)	IV	2,235	1/01/1986	10/05/1986	152.65573	-25.19509
Carnila	Fish Habitat Area (B)	IV	1,513			149.47467	-21.93793
Cattle Creek	Fish Habitat Area (B)	IV	2,248	1/01/1983	19/11/1983	146.25885	-18.86042
Cherwell-Burrum	Fish Habitat Area (B)	IV	315	1/01/1986	10/05/1986	152.55486	-25.25652
Coombah	Fish Habitat Area (B)	IV	489	1/01/1983	19/11/1983	153.35739	-27.90054
Coomera	Fish Habitat Area (B)	IV	608	1/01/1983	19/11/1983	153.38499	-27.85497
Currumbin Creek	Fish Habitat Area (B)	IV	9	1/01/1983	19/11/1983	153.47740	-28.13242
Fraser Island	Fish Habitat Area (B)	IV	9,693	1/01/1983	19/11/1983	153.21381	-24.96949
Gregory	Fish Habitat Area (B)	IV	88	1/01/1986	10/05/1986	152.48922	-25.15279
Half Moon Creek	Fish Habitat Area (B)	IV	210	1/01/1974	19/11/1983	145.71171	-16.81535
Halifax	Fish Habitat Area (B)	IV	3,342	1/01/1983	19/11/1983	146.32833	-18.59206
Kolan River	Fish Habitat Area (B)	IV	1,897			152.19926	-24.68033
Marion	Fish Habitat Area (B)	IV	1,683			149.44011	-21.75366
Maroochy	Fish Habitat Area (B)	IV	540	1/01/1983	19/11/1983	153.06841	-26.63028
Midge	Fish Habitat Area (B)	IV	8,200			148.77016	-20.72035
Noosa River	Fish Habitat Area (B)	IV	96	1/01/1974	19/11/1983	153.03802	-26.39796
Palm Creek	Fish Habitat Area (B)	IV	1,070			146.27139	-18.74772
Pimpama	Fish Habitat Area (B)	IV	223	1/01/1983	19/11/1983	153.36477	-27.80802
Rocky Dam	Fish Habitat Area (B)	IV	2,935			149.30478	-21.50879
Seventeen Seventy-	Fish Habitat Area (B)	IV	459	1/01/1983	19/11/1983	151.87634	-24.18231

Name	Type	IUCN	Area (ha)	Year Declared	Latest Gazettal	Longitude	Latitude
Round Hill							
Tallebudgera Creek	Fish Habitat Area (B)	IV	35	1/01/1971	19/11/1983	153.44699	-28.10784
Trinity Inlet	Fish Habitat Area (B)	IV	1,165	1/01/1989	23/09/1987	145.78534	-16.98449
Turkey	Fish Habitat Area (B)	IV	195	1/01/1983	19/11/1983	151.65076	-24.08291
Wild Cattle	Fish Habitat Area (B)	IV	1,123	1/01/1983	19/11/1983	151.41082	-23.99898
Yorkeys Creek	Fish Habitat Area (B)	IV	67			145.72819	-16.81776
Total	30		135,199				
Marine Parks							
Cairns	Marine Park	IV	697,756 (II - 63,169; IV - 634,587)	1/01/1989		145.58895	-15.82100
Hervey Bay	Marine Park	IV	197,794	1/01/1989		153.00108	-24.94373
Mackay/Capricorn	Marine Park	IV	3,319,293 (IA - 5,373; II - 92,523; IV - 3,211,045; VI - 10,352)	1/01/1988		150.98025	-22.38723
Moreton Bay	Marine Park	IV	342,725 (II - 38,691; IV - 304,034)	1/01/1993		153.33915	-27.26687
Townsville/Whitsunday	Marine Park	IV	636,705 (IA - 426; II - 57,165; IV - 579,113)	1/01/1987		148.17879	-19.66513
Trinity Inlet/Marlin Coast	Marine Park	IV	38,566 (II - 7,041; IV - 31,526)			145.65404	-16.70241
Woongarra	Marine Park	IV	10,706 (II - 109; IV - 10,598)	1/01/1991		152.49164	-24.83385
Total	7		5,243,545				
QLD Total	101		6,609,993*				

Note: *This figure does not take in account the overlapping of Marine Protected Ares in Queensland and therefore includes double counting. Total figure without overlap is 5,789,523 ha

South Australia

Map 8: Protected Areas of South Australia

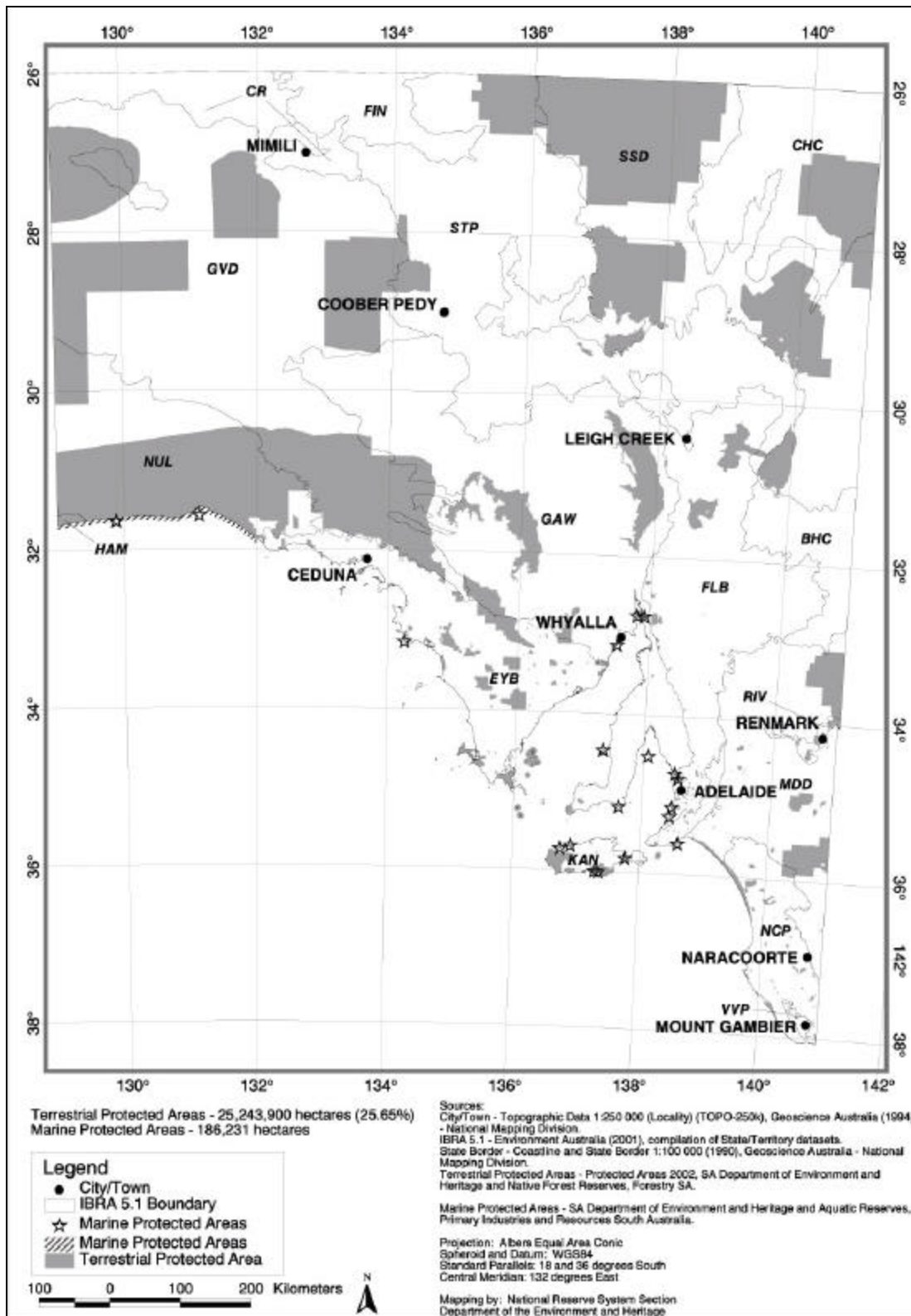

South Australian Protected Areas by Type

Summary of Terrestrial Protected Areas in SA by Type

Type	Number	Area (ha)	% Total	% SA
Conservation Park	217	5,848,009	23.17%	5.94%
Conservation Reserve	52	257,600	1.02%	0.26%
Game Reserve	10	25,799	0.10%	0.03%
National Park	19	4,416,196	17.49%	4.49%
Native Forest Reserve	58	14,187	0.06%	0.01%
Recreation Park	13	3,152	0.01%	0.00%
Regional Reserve	7	10,601,706	42.00%	10.77%
Wilderness Protection Area	5	70,069	0.28%	0.07%
Total	381	21,236,718	84.13%	21.58%
Heritage Agreement Areas (Additional information)	1,193	564,682	2.24%	0.60%
Total	1,574	21,801,400	86.36%	22.17%
Indigenous Protected Area	5	3,442,500	13.64%	3.50%
SA Total	1,579	25,243,900		25.65%
Area of SA		98,422,137		

Summary of SA Marine Protected Areas by Type

Type	Number	Area (ha)
Aquatic Reserve	14	15,790
Conservation Park	2	202
Historic Shipwreck Protection Zone	1	78
Marine National Park	1	126,292
Marine Park	1	43,869
Total	19	186,231

South Australian Protected Areas by IUCN Management Category

Terrestrial Protected Areas by IUCN Management Category in SA

IUCN Category	Number	Area (ha)	% Total	% SA
IA	93	6,247,172	24.75%	6.35%
IA (Heritage Agreement Areas)	1,193	564,682	2.24%	0.57%
IB	9	2,215,803	8.78%	2.25%
II	16	2,645,201	10.48%	2.69%
III	184	186,541	0.74%	0.19%
IV	73	1,890,124	7.49%	1.92%
I-IV Total	1,619	13,771,199	54.47%	13.97%
V	2	506,000	2.00%	0.51%
VI	9	10,988,377	43.53%	11.16%
V-VI Total	11	11,494,377	45.53%	11.68%
Total	1,630	25,265,576		25.65%

SA Marine Protected Areas by IUCN Management Category*

IUCN Category	No. of Reserves	Management Zones	Area (ha)
IA	1	1	78
IB	2	2	202
II	15	15	59,659
III	0	0	0
IV	0	0	0
I-IV Total	18	18	59,940
V	0	0	0
VI	1	1	126,292
V-VI Total	1	1	126,292
Total	19	19	186,231

***Note:** An individual marine protected area may have multiple management zones. Each protected areas is assigned an IUCN management category based on category of dominant management zone. Area calculations are based on areas calculated for the management zones.

South Australian IBRA Analysis

Terrestrial Protected Areas of SA by Bioregion (IBRA 5.1)

(derived from CAPAD2002 spatial data)

IBRA Region	CP	CR	GR	HAA	IPA	NFR	NP	RP	RR	WA	Total
BHC	1,902	0	0	0	0	0	0	0	0	0	1,902
CHC	0	0	0	0	0	0	0	0	1,154,994	0	1,154,994
CR	0	0	0	0	282,084	0	0	0	0	0	282,084
EYB	342,926	133,238	0	239,470	1,356	0	88,347	54	0	0	805,392
FIN	0	0	0	0	0	0	0	0	0	0	0
FLB	15,711	16,350	0	3,003	58,936	1,896	226,578	3,062	0	0	325,537
GAW	59,703	23,605	0	7,486	0	0	1,256,336	0	247,649	0	1,594,780
GVD	3,471,065	63,480	0	15,179	2,302,524	0	9,850	0	1,978,957	0	7,841,056
HAM	0	0	0	0	0	0	44,476	0	0	0	44,476
KAN	22,479	744	0	26,537	0	637	32,741	0	0	69,703	152,840
MDD	578,751	6	1,543	193,741	0	0	39,493	8	74,501	0	888,043
NCP	67,611	4,694	3,713	56,142	0	9,437	18,171	0	0	0	159,769
NUL	427,974	13,310	0	21,692	464,968	0	532,990	0	2,565,315	0	4,026,248
RIV	452	0	20,530	812	0	0	13,020	0	509	0	35,324
SSD	750,422	0	0	0	0	0	1,420,548	0	4,550,380	0	6,721,350
STP	12,049	0	0	574	249,669	0	707,790	0	10,881	0	980,963
VVP	53	0	0	46	0	2,392	0	0	0	0	2,491
Total	5,751,100	255,428	25,786	564,682	3,359,537	14,362	4,390,340	3,124	10,583,187	69,703	25,017,249
% SA	5.85%	0.26%	0.03%	0.57%	3.42%	0.01%	4.46%	0.00%	10.76%	0.07%	25.43%

Protected Areas by IUCN Management Category in each Bioregion (IBRA 5.1) of SA
(derived from CAPAD 2002 spatial data)

IBRA Region	IA	IB	II	III	IV	V	VI	Total	IBRA Area (within SA)	% IBRA (SA)	% SA
BHC	1,902	0	0	0	0	0	0	1,902	1,883,513	0.10%	0.00%
CHC	0	0	0	0	0	0	1,154,994	1,154,994	5,328,909	21.67%	1.17%
CR	0	0	0	0	282,084	0	0	282,084	2,835,408	9.95%	0.29%
EYB	654,414	0	89,383	60,239	0	1,356	0	805,392	6,078,578	13.25%	0.82%
FIN	0	0	0	0	0	0	0	0	1,950,438	0.00%	0.00%
FLB	3,003	0	224,196	37,505	1,896	58,936	0	325,537	7,126,107	4.57%	0.33%
GAW	1,210,237	0	135,873	1,021	0	0	247,649	1,594,780	12,360,777	12.90%	1.62%
GVD	1,806,279	1,743,106	1,005,070	350	1,110,438	0	2,175,814	7,841,056	20,081,238	39.05%	7.97%
HAM	0	0	44,476	0	0	0	0	44,476	44,929	98.99%	0.05%
KAN	34,914	69,703	37,052	10,367	637	0	168	152,840	810,577	18.86%	0.16%
MDD	764,633	0	39,493	7,860	1,555	0	74,501	888,043	5,359,994	16.57%	0.90%
NCP	114,139	0	17,711	14,691	13,227	0	0	159,769	2,035,647	7.85%	0.16%
NUL	34,307	389,353	532,990	39,315	0	464,968	2,565,315	4,026,248	5,985,751	67.26%	4.09%
RIV	812	0	13,020	452	20,530	0	509	35,324	174,568	20.24%	0.04%
SSD	2,089,967	0	81,003	0	0	0	4,550,380	6,721,350	12,979,151	51.79%	6.83%
STP	11,417	0	696,946	12,049	0	0	260,550	980,963	13,249,876	7.40%	1.00%
VVP	46	0	0	53	2,392	0	0	2,491	84,194	2.96%	0.00%
Total	6,726,069	2,202,162	2,917,215	183,903	1,432,759	525,260	11,029,881	25,017,881	98,369,655	25.43%	25.43%

SA IUCN Management Category by Bioregion (IBRA 5.1) Summary

IBRA Region	I-IV Total	%IBRA (SA)	V-VI Total	%IBRA (SA)
BHC	1,902	0.10%	0	0.00%
CHC	0	0.00%	1,154,994	21.67%
CR	282,084	9.95%	0	0.00%
EYB	804,036	13.23%	1,356	0.02%
FIN	0	0.00%	0	0.00%
FLB	266,600	3.74%	58,936	0.83%
GAW	1,347,131	10.90%	247,649	2.00%
GVD	5,665,242	28.21%	2,175,814	10.84%
HAM	44,476	98.99%	0	0.00%
KAN	152,672	18.84%	168	0.02%
MDD	813,542	15.18%	74,501	1.39%
NCP	159,769	7.85%	0	0.00%
NUL	995,966	16.64%	3,030,283	50.62%
RIV	34,815	19.94%	509	0.29%
SSD	2,170,970	16.73%	4,550,380	35.06%
STP	720,413	5.44%	260,550	1.97%
VVP	2,491	2.96%	0	0.00%
Total	13,462,108	13.69%	11,555,141	11.75%

South Australian Protected Areas Listing

Terrestrial Protected Areas of SA

Name	Type	IUCN	Area (ha)	Declared	Latest Gazettal	Longitude	Latitude	IBRA
Conservation Parks								
Aberdour	CP	III	132	1991	28/02/1991	140.42747	-36.32511	NCP
Acraman Creek	CP	III	3,999	1991	4/11/1993	134.06701	-32.44229	EYB
Aldinga Scrub	CP	III	266	1985	14/03/1991	138.45595	-35.29710	FLB
Althorpe Islands	CP	III	128	1967	14/08/1997	136.85997	-35.37080	Not within IBRA 5.1
Angove	CP	III	5	1994	23/06/1994	138.72342	-34.82408	FLB
Avoid Bay Islands	CP	IA	32	1968	19/12/1991	135.28696	-34.61293	Not within IBRA 5.1
Baird Bay Islands	CP	IV	22	1967	27/04/1972	134.36579	-33.18583	Not within IBRA 5.1
Bakara	CP	IA	1,031	1986	15/05/1986	139.93829	-34.51329	MDD
Bangham	CP	III	743	1973	22/11/1973	140.92766	-36.60871	MDD
Barwell	CP	IA	4,556	1988	31/03/1988	135.56971	-33.50892	EYB
Bascombe Well	CP	IA	32,141	1970	10/01/1980	135.48441	-33.66765	EYB
Baudin	CP	VI	171	2002	28/03/2002	137.96386	-35.72438	KAN
Baudin Rocks	CP	IA	14	1965	27/04/1972	139.72624	-37.08987	Not within IBRA 5.1
Beachport	CP	III	708	1968	16/02/1984	139.98394	-37.45757	NCP
Beatrice Islet	CP	IA	103	1967	27/04/1972	137.68187	-35.64313	Not within IBRA 5.1
Belt Hill	CP	III	10	1972	27/04/1972	140.24227	-37.46723	NCP
Beyeria	CP	III	188	1987	14/05/1987	137.59546	-35.78835	KAN
Big Heath	CP	IA	2,371	1964	4/11/1993	140.55573	-37.10700	NCP
Billiatt	CP	IA	59,256	1940	28/11/1985	140.48114	-34.98898	MDD
Bird Islands	CP	IA	368	1968	23/12/1999	137.52914	-34.00516	EYB
Black Hill	CP	III	686	1972	4/11/1993	138.72158	-34.87473	FLB
Black Rock	CP	III	170	1972	7/06/1979	138.80796	-32.68982	FLB
Brookfield	CP	IA	5,534	1978	6/07/1978	139.48950	-34.35447	MDD
Busby Islet	CP	IA	17	1967	27/04/1972	137.64132	-35.62406	Not within IBRA 5.1
Butcher Gap	CP	III	180	1990	29/03/1990	139.80632	-36.88394	NCP
Calectasia	CP	IV	14	1967	27/04/1972	140.55111	-37.35831	NCP
Calpatanna Waterhole	CP	IA	3,663	1974	11/07/1985	134.34463	-32.99523	EYB
Cap Island	CP	IA	9	1966	19/12/1991	135.11909	-33.94279	Not within IBRA 5.1
Cape Gantheaume	CP	IA	4,222	1971	18/06/1992	137.42042	-35.91806	KAN
Carappee Hill	CP	III	854	1973	3/09/1987	136.26414	-33.41497	EYB
Carcuma	CP	IA	2,942	1969	27/04/1972	140.08161	-35.61805	MDD
Carpenter Rocks	CP	III	31	2001	6/09/2001	140.41671	-37.91867	NCP
Carribe	CP	III	19	1968	27/04/1972	137.04985	-34.99469	EYB
Charleston	CP	III	54	1976	8/04/1976	138.95099	-34.91847	KAN
Cleland	CP	III	992	1945	2/08/1990	138.69488	-34.97244	FLB
Clements Gap	CP	III	794	1963	3/11/1983	138.07673	-33.49435	EYB
Clinton	CP	III	1,922	1970	9/03/1989	138.10698	-34.14624	EYB
Cocata	CP	IA	6,807	1988	31/03/1988	135.25721	-33.30165	EYB

Name	Type	IUCN	Area (ha)	Declared	Latest Gazettal	Longitude	Latitude	IBRA
Cooltong	CP	III	3,681	1993	8/04/1993	140.63961	-34.17709	MDD, RIV
Corrobinnie Hill	CP	III	209	1983	20/10/1983	135.73849	-32.98467	EYB
Cox Scrub	CP	III	544	1970	29/05/1986	138.72433	-35.33734	KAN
Cromer	CP	III	44	1976	22/01/1976	138.98057	-34.77435	FLB
Cudlee Creek	CP	III	49	1971	27/04/1972	138.84231	-34.83906	FLB
Danggali	CP	IA	252,079	1976	23/03/1989	140.71719	-33.32935	BHC, MDD
Darke Range	CP	III	312	1985	28/11/1985	136.18191	-33.47788	EYB
Deep Creek	CP	II	4,554	1971	4/11/1993	138.22222	-35.62783	KAN
Desert Camp	CP	III	51	1967	27/04/1972	140.35156	-36.48356	NCP
Douglas Point	CP	III	38	1997	8/05/1997	140.57170	-38.01988	NCP
Dudley	CP	IA	1,097	1970	17/02/1977	137.87500	-35.81301	KAN
Eba Island	CP	III	141	1966	19/12/1991	134.26737	-32.67624	Not within IBRA 5.1
Elliot Price	CP	IA	63,645	1967	2/08/1990	137.33820	-28.78203	SSD
Eric Bonython	CP	III	6	1960	27/04/1972	138.32998	-35.60110	KAN
Eurilla	CP	III	7	1977	22/09/1977	138.71247	-34.98297	FLB
Ewens Ponds	CP	III	36	1976	4/11/1993	140.78850	-38.02631	NCP
Fairview	CP	IA	1,391	1960	8/11/1984	140.41071	-36.82863	NCP
Ferguson	CP	III	8	1949	2/06/1977	138.67187	-34.93064	FLB
Ferries - McDonald	CP	III	843	1956	27/04/1972	139.13886	-35.23535	MDD
Finniss	CP	III	103	1976	28/11/1985	138.69495	-35.31866	KAN
Franklin Harbor	CP	IA	1,356	1976	25/01/1979	136.92628	-33.76307	EYB
Furner	CP	III	289	1973	22/11/1973	140.26370	-37.37566	NCP
Gambier Islands	CP	IA	172	1967	19/12/1991	136.46763	-35.11817	Not within IBRA 5.1
Glen Roy	CP	III	542	1970	27/04/1972	140.86805	-37.18843	NCP
Goose Island	CP	IA	24	1972	19/12/1991	137.36433	-34.45645	Not within IBRA 5.1
Gower	CP	III	39	1971	27/04/1972	140.51740	-37.71323	VVP
Grass Tree	CP	III	16	1972	17/08/1972	140.69221	-36.80822	NCP
Greenly Island	CP	IA	166	1967	19/12/1991	134.78409	-34.64450	Not within IBRA 5.1
Guichen Bay	CP	III	103	1967	21/03/1991	139.77963	-37.09144	NCP
Gum Lagoon	CP	IA	8,431	1970	4/11/1993	140.02590	-36.27610	NCP
Hacks Lagoon	CP	IV	201	1967	4/11/1993	140.72568	-37.10035	NCP
Hale	CP	III	189	1964	27/04/1972	138.90888	-34.68809	FLB
Hallett Cove	CP	III	50	1976	23/12/1992	138.49985	-35.07330	FLB
Hambidge	CP	IA	38,087	1941	22/01/1976	135.91140	-33.40943	EYB
Hincks	CP	IA	66,934	1941	22/01/1976	135.96337	-33.85669	EYB
Horsnell Gully	CP	III	246	1947	28/11/1985	138.70488	-34.93549	FLB
Investigator Group	CP	IA	163	1967	19/12/1991	134.24501	-33.99917	Not within IBRA 5.1
Isles of St. Francis	CP	IA	1,238	1967	19/12/1991	133.28881	-32.50924	Not within IBRA 5.1
Jip Jip	CP	III	146	1967	27/04/1972	140.18580	-36.48352	NCP
Kaiserstuhl	CP	III	403	1979	3/12/1987	139.01345	-34.58482	FLB
Kapunda Island	CP	III	1	1968	27/04/1972	140.55991	-34.44845	RIV
Karte	CP	IA	3,597	1969	17/06/1976	140.70745	-35.10858	MDD
Kathai	CP	III	81	1985	7/11/1985	135.82131	-34.75333	EYB
Kellidie Bay	CP	IA	1,788	1958	20/07/1978	135.51558	-34.60474	EYB
Kelly Hill	CP	III	2,176	1971	19/12/1991	136.86828	-35.99506	KAN
Kelvin Powrie	CP	III	17	1971	27/04/1972	140.29396	-36.03223	NCP

Name	Type	IUCN	Area (ha)	Declared	Latest Gazettal	Longitude	Latitude	IBRA
Kenneth Stirling	CP	III	244	1990	13/12/1990	138.79346	-34.95863	FLB
Kulliparu	CP	IA	13,658	1985	28/11/1985	134.92078	-33.09384	EYB
Kyeema	CP	III	347	1964	4/04/1974	138.68206	-35.26564	KAN
Lake Gilles	CP	IA	42,236	1971	2/08/1990	136.70706	-32.97280	EYB, GAW
Lake Newland	CP	IA	8,922	1991	27/06/1996	134.85160	-33.43808	EYB
Lashmar	CP	III	191	1993	16/09/1993	138.05681	-35.77807	KAN
Lathami	CP	IA	1,176	1987	1/10/1987	137.23607	-35.63730	KAN
Laura Bay	CP	III	276	1973	29/05/1986	133.82951	-32.24380	EYB
Lesueur	CP	III	1,348	1971	28/03/2002	138.06791	-35.85906	KAN
Leven Beach	CP	III	502	1988	23/06/1988	137.21242	-34.90613	EYB
Lipson Island	CP	III	6	1967	19/12/1991	136.26756	-34.26453	Not within IBRA 5.1
Little Dip	CP	III	2,173	1975	19/12/1991	139.79270	-37.23217	NCP
Lowan	CP	III	677	1971	2/08/1973	139.69024	-34.97672	MDD
Lower Glenelg River	CP	III	132	1993	4/11/1993	140.96143	-38.00659	NCP
Maize Island Lagoon	CP	III	215	1966	15/11/1984	140.02104	-34.16389	RIV
Marino	CP	III	30	1989	2/11/1989	138.51143	-35.05330	FLB
Mark Oliphant	CP	III	190	1953	13/09/2001	138.70384	-35.03093	FLB
Marne Valley	CP	III	94	1976	11/03/1976	139.37091	-34.64468	MDD
Martin Washpool	CP	IA	1,872	1969	23/05/1985	139.71483	-36.15117	NCP
Mary Seymour	CP	III	343	1980	18/09/1980	140.62569	-37.16821	NCP
Media Island	CP	III	2	1968	27/04/1972	140.58778	-34.42939	RIV
Messent	CP	IA	11,604	1964	6/12/1979	139.76919	-36.05902	NCP
Middlecamp Hills	CP	IA	839	1977	24/11/1977	136.76458	-33.64396	EYB
Moana Sands	CP	III	21	1985	16/03/1989	138.47334	-35.20266	FLB
Mokota	CP	III	467	2000	26/10/2000	138.95482	-33.55787	FLB
Monarto	CP	III	240	1983	15/09/1983	139.11203	-35.17025	KAN, MDD
Montacute	CP	III	194	1971	8/03/1973	138.78281	-34.88203	FLB
Morgan	CP	III	377	1976	4/11/1993	139.68679	-34.03435	MDD
Morialta	CP	III	533	1915	2/08/1990	138.71060	-34.90082	FLB
Mount Billy	CP	III	199	1999	12/08/1999	138.60003	-35.45585	KAN
Mount Boothby	CP	IA	4,086	1967	27/04/1972	139.78388	-35.84098	NCP
Mount Brown	CP	III	2,277	1993	16/02/2001	138.06736	-32.47382	FLB
Mount Dutton Bay	CP	IA	12	1967	4/11/1993	135.37620	-34.59553	EYB
Mount George	CP	III	67	1996	7/11/1996	138.75437	-34.99503	FLB
Mount Magnificent	CP	III	90	1967	27/04/1972	138.68076	-35.30763	KAN
Mount Monster	CP	III	92	1976	30/09/1976	140.32240	-36.20224	NCP
Mount Rescue	CP	IA	28,385	1953	27/04/1972	140.35392	-35.88565	MDD, NCP
Mount Scott	CP	IA	1,264	1972	9/11/1972	140.06968	-36.81158	NCP
Mount Shaugh	CP	IA	3,475	1971	27/04/1972	140.91795	-35.83422	MDD
Mount Taylor	CP	III	18	1970	27/04/1972	137.05208	-35.93006	KAN
Mullinger Swamp	CP	IV	12	1976	15/01/1976	140.96405	-36.85276	MDD
Munyaroo	CP	IA	12,392	1977	9/06/1983	137.28776	-33.35995	EYB, GAW
Murrnatta	CP	IA	425	1984	29/03/1984	135.58855	-34.53974	EYB
Mylor	CP	III	45	1997	27/02/1997	138.76870	-35.03676	FLB
Myponga	CP	III	168	1972	27/04/1972	138.43858	-35.44666	KAN
Nene Valley	CP	III	389	1972	19/02/1998	140.50391	-37.97143	NCP

Name	Type	IUCN	Area (ha)	Declared	Latest Gazettal	Longitude	Latitude	IBRA
Nepean Bay	CP	III	33	1974	11/07/1974	137.62356	-35.73437	KAN
Neptune Islands	CP	IA	14,473	1967	24/12/1997	136.07208	-35.23328	Not within IBRA 5.1
Newland Head	CP	III	1,037	1974	6/08/1992	138.50201	-35.62560	KAN
Ngarkat	CP	IA	204,445	1979	17/03/1983	140.60888	-35.72805	MDD, NCP
Ngautngaut	CP	III	44	1976	17/06/1976	139.60818	-34.68904	MDD
Nixon - Skinner	CP	III	8	1956	27/04/1972	138.43356	-35.41165	KAN
Nuyts Archipelago	CP	IB	9,881	1967	4/11/1993	133.62559	-32.26682	Not within IBRA 5.1
Nuyts Reef	CP	IB	47	1967	19/12/1991	132.15278	-32.11137	Not within IBRA 5.1
Olive Island	CP	IB	21	1967	19/12/1991	133.96840	-32.72126	Not within IBRA 5.1
Padthaway	CP	III	985	1971	27/04/1972	140.53165	-36.58782	NCP
Pandappa	CP	III	1,056	1973	20/12/1973	139.13360	-33.17707	FLB
Pamdana	CP	III	426	1968	15/11/1984	137.32705	-35.75407	KAN
Peebinga	CP	IA	3,369	1940	1/12/1977	140.83066	-34.99259	MDD
Pelican Lagoon	CP	IA	379	1967	9/08/1984	137.78286	-35.81046	KAN
Penambol	CP	III	179	1993	4/11/1993	140.88322	-37.96924	NCP
Penguin Island	CP	IA	7	1963	9/09/1976	140.01063	-37.49499	Not within IBRA 5.1
Penola	CP	III	225	1970	27/04/1972	140.70008	-37.35535	NCP
Piccaninnie Ponds	CP	III	543	1969	19/12/1991	140.93996	-38.05039	NCP
Pigface Island	CP	IA	14	1968	19/12/1991	134.27713	-32.69343	Not within IBRA 5.1
Pike River	CP	III	227	1979	1/02/1979	140.79885	-34.20346	RIV
Pine Hill Soak	CP	III	51	1987	17/09/1987	140.89201	-36.54408	MDD
Pinkawillinie	CP	IA	127,654	1970	2/08/1990	135.86666	-32.98410	EYB, GAW
Point Davenport	CP	III	242	1987	23/02/1989	137.33503	-35.15877	EYB
Point Labatt	CP	III	34	1973	12/07/1973	134.26355	-33.15079	EYB
Pooginook	CP	IA	2,862	1970	27/04/1972	140.11955	-34.09757	MDD
Port Gawler	CP	III	419	1971	6/07/1978	138.44605	-34.66847	EYB
Pullen Island	CP	IA	3	1967	27/04/1972	138.69175	-35.53807	Not within IBRA 5.1
Pureba	CP	IA	150,012	1990	10/10/1991	134.29977	-32.03658	EYB, GVD
Red Banks	CP	III	1,035	2002	15/01/2002	139.09386	-33.67516	FLB, MDD
Reedy Creek	CP	III	146	1973	24/04/1986	140.23876	-37.31508	NCP
Ridley	CP	III	415	1968	27/04/1972	139.57114	-34.64194	MDD
Rilli Island	CP	III	6	1968	27/04/1972	140.57732	-34.39352	RIV
Rocky Island (North)	CP	IA	13	1967	19/12/1991	135.26132	-34.25941	Not within IBRA 5.1
Rocky Island (South)	CP	IA	22	1967	19/12/1991	134.71433	-34.81378	Not within IBRA 5.1
Roonka	CP	III	102	1978	27/07/1978	139.63735	-34.30107	MDD
Rudall	CP	III	359	1973	16/08/1973	136.31699	-33.64970	EYB
Salt Lagoon Islands	CP	IA	75	1967	26/04/1979	139.05203	-35.60081	MDD
Sandy Creek	CP	III	143	1965	8/09/1994	138.84838	-34.61209	FLB
Scorpion Springs	CP	IA	30,383	1970	27/04/1972	140.88724	-35.54287	MDD
Scott	CP	III	210	1969	27/04/1972	138.73670	-35.41326	KAN
Scott Creek	CP	III	714	1985	28/06/2001	138.68009	-35.08438	FLB
Seal Bay	CP	III	2,017	1967	4/11/1993	137.36255	-35.99878	KAN
Seddon	CP	III	22	1971	27/04/1972	137.27357	-35.83327	KAN
Sheoak Hill	CP	IA	750	1978	30/11/1978	136.78135	-33.39443	EYB
Simpson Desert	CP	IA	688,142	1967	2/08/1990	137.87666	-26.24869	SSD
Sinclair Island	CP	IA	0	1967	19/12/1991	132.98687	-32.14527	Not within IBRA 5.1

Name	Type	IUCN	Area (ha)	Declared	Latest Gazettal	Longitude	Latitude	IBRA
Sir Joseph Banks Group	CP	IA	47,528	1967	24/12/1997	136.27492	-34.65115	Not within IBRA 5.1
Sleaford Mere	CP	III	699	1969	27/04/1972	135.74462	-34.83617	EYB
Spring Gully	CP	III	400	1961	9/09/1976	138.59510	-33.91296	FLB
Spring Mount	CP	III	199	1966	13/09/1973	138.53191	-35.44509	KAN
Swan Reach	CP	IA	2,024	1970	25/01/1979	139.49860	-34.59866	MDD
Talapar	CP	III	490	1977	2/06/1977	140.45937	-36.71358	NCP
Talisker	CP	III	212	1985	23/03/1989	138.15507	-35.62289	KAN
Tallaringa	CP	IA	1,272,719	1991	19/12/1991	133.41791	-28.79577	GAW, GVD
Tantanoola Caves	CP	III	14	1930	2/08/1990	140.50126	-37.71453	VVP
Telford Scrub	CP	III	175	1987	12/03/1987	140.78632	-37.69718	NCP
Telowie Gorge	CP	III	1,977	1970	27/04/1972	138.12669	-33.03902	EYB, FLB
The Dutchmans Stern	CP	III	3,708	1987	16/11/1995	137.94558	-32.32120	FLB
The Knoll	CP	III	2	1917	27/04/1972	138.69944	-35.00751	FLB
The Pages	CP	IA	7,013	1967	24/12/1997	138.29548	-35.77182	Not within IBRA 5.1
Tilley Swamp	CP	III	1,536	1993	4/11/1993	139.83720	-36.38536	NCP
Torrens Island	CP	III	80	1963	9/09/1976	138.51831	-34.76182	Not within IBRA 5.1
Troubridge Island	CP	III	260	1982	3/04/1986	137.82743	-35.11616	Not within IBRA 5.1
Tumby Island	CP	IA	35	1969	19/12/1991	136.14004	-34.40919	Not within IBRA 5.1
Unnamed	CP	IB	2,135,785	1970	2/08/1990	129.25229	-29.14073	GVD
Venus Bay	CP	III	1,460	1976	2/06/1977	134.61917	-33.21565	EYB
Verran Tanks	CP	III	119	1983	28/07/1983	136.23038	-33.83432	EYB
Vivonne Bay	CP	IA	1,589	1971	4/11/1993	137.14815	-36.01216	KAN
Wabma Kadarbu Mound Springs	CP	III	12,064	1996	11/10/2001	136.85121	-29.41232	STP
Wahgunyah	CP	III	39,906	2001	23/08/2001	131.91861	-31.78561	EYB, NUL
Waitpinga	CP	III	3	1960	27/04/1972	138.32356	-35.59048	KAN
Waldegrave Islands	CP	IA	432	1967	19/12/1991	134.79486	-33.59986	Not within IBRA 5.1
Wanilla	CP	III	281	1978	27/04/1978	135.71468	-34.54624	EYB
Warren	CP	III	365	1966	27/04/1972	138.90824	-34.71810	FLB
Warrenben	CP	IA	4,066	1969	27/04/1972	137.04608	-35.12571	EYB
West Island	CP	IA	16	1967	7/06/1979	138.59160	-35.60792	Not within IBRA 5.1
Wharminda	CP	III	269	1985	7/11/1985	136.20720	-33.93204	EYB
Whidbey Isles	CP	IA	245	1967	19/12/1991	135.15876	-34.72657	Not within IBRA 5.1
White Dam	CP	IA	894	1969	12/05/1983	139.50678	-33.93746	MDD
Whyalla	CP	III	1,021	1971	27/04/1972	137.54011	-32.94619	GAW
Winninowie	CP	IA	7,897	1990	19/09/1996	137.86707	-32.69543	EYB, GAW
Wittelbee	CP	III	155	1969	19/12/1991	133.74288	-32.19992	EYB
Wolseley Common	CP	III	24	2001	29/11/2001	140.90089	-36.36874	MDD
Yalpara	CP	III	43	1976	10/06/1976	138.84944	-32.55834	FLB
Yeldulknie	CP	IA	3,297	1989	21/09/1989	136.57281	-33.64239	EYB
Yulte	CP	III	41	1974	28/03/1974	138.47830	-35.41406	KAN
Yumbarra	CP	IA	322,984	1968	25/11/1999	133.55755	-31.71362	EYB, GAW, GVD
Total		217	5,848,009					
Conservation Reserves								
Barwell	CR	IA	5,634	1993	10/11/1994	135.55267	-33.45718	EYB
Bascombe Well	CR	IA	1,435	1993	11/11/1993	135.39167	-33.71403	EYB

Name	Type	IUCN	Area (ha)	Declared	Latest Gazettal	Longitude	Latitude	IBRA
Bernouilli	CR	III	242	1993	11/11/1993	139.68348	-36.97110	NCP
Big Heath	CR	III	103	1993	9/12/1993	140.53355	-37.07563	NCP
Buckleboo	CR	III	282	1990	13/09/1990	136.20397	-32.91849	EYB
Bunbury	CR	III	1,944	1993	11/11/1993	139.96380	-36.13304	NCP
Bunkers	CR	III	14,141	2001	29/03/2001	138.83462	-31.39652	FLB
Canunda	CR	III	1,031	1993	14/02/2002	140.17479	-37.56076	NCP
Caralue Bluff	CR	III	2,167	1993	9/12/1993	136.20463	-33.25857	EYB
Chadinga	CR	III	8,193	1993	11/11/1993	132.86764	-31.98378	EYB
Cocata	CR	IA	10,036	1993	11/11/1993	135.34644	-33.29004	EYB
Cortlinye	CR	III	209	1987	12/11/1987	136.32837	-33.05423	EYB
Cox Scrub	CR	III	21	1993	11/11/1993	138.73740	-35.35614	KAN
Cunyarie	CR	III	95	1985	24/10/1985	136.27082	-32.94565	EYB
Desert Camp	CR	III	880	1993	11/11/1993	140.38074	-36.48171	NCP
Ediacara	CR	III	2,224	1993	11/11/1993	138.13258	-30.80401	FLB
Fowlers Bay	CR	III	8,456	1993	11/11/1993	132.40153	-31.95633	EYB
Gawler Ranges	CR	III	15,563	1993	11/11/1993	135.05580	-32.58504	EYB, GVD
Hardings Springs	CR	III	6	1997	24/04/1997	140.73203	-36.06506	MDD
Heggaton	CR	IA	6,507	1993	11/11/1993	136.55348	-33.37557	EYB
Hincks	CR	IA	882	1993	11/11/1993	135.75734	-33.88222	EYB
Koolgera	CR	IA	46,906	1993	11/11/1993	134.67588	-32.26842	EYB, GVD
Kulliparu	CR	IA	31,569	1993	15/02/1996	134.93342	-33.18133	EYB
Lacroma	CR	III	45	1988	14/04/1988	136.28217	-33.27152	EYB
Lake Gilles	CR	IA	23,628	1993	9/12/1993	136.74305	-32.85515	EYB, GAW
Lake Newland	CR	III	83	1995	12/01/1995	134.85326	-33.57205	EYB
Laura Bay	CR	III	11	1993	11/11/1993	133.82757	-32.24182	EYB
Lincoln	CR	II	1,037	1993	11/11/1993	135.72715	-34.79510	EYB
Malgra	CR	III	66	1988	20/10/1988	136.49573	-33.26468	EYB
Moongi	CR	III	233	1990	13/09/1990	136.17015	-32.90107	EYB
Mootra	CR	III	954	1989	2/03/1989	136.42855	-33.04774	EYB
Munyarroo	CR	IA	7,810	1993	5/05/1994	137.30382	-33.47731	EYB, GAW
Murrnatta	CR	III	93	1993	11/11/1993	135.60744	-34.55730	EYB
Naracoorte Caves	CR	III	71	1990	8/05/1997	140.80645	-37.04557	NCP
Nullarbor	CR	III	695	1993	9/12/1993	130.88725	-31.44564	NUL
Nunyah	CR	IA	22,196	1993	11/11/1993	134.46340	-32.15949	EYB, GVD
Peachna	CR	III	4,603	1993	11/11/1993	135.64529	-33.83980	EYB
Pinkawillinie	CR	IA	2,619	1993	28/02/2002	135.75024	-32.98535	EYB
Pinkawillinie Reservoir	CR	III	370	1987	14/05/1987	136.13477	-32.96058	EYB
Point Bell	CR	III	562	1993	11/11/1993	133.13931	-32.18676	EYB
Poolgarra	CR	III	170	1987	8/10/1987	136.08587	-33.29843	EYB
Pureba	CR	IA	8,108	1993	11/11/1993	133.92121	-31.93997	EYB, GVD
Sceale Bay	CR	III	525	1995	28/09/1995	134.19248	-32.94459	EYB
Shannon	CR	III	544	1993	2/09/1993	135.62288	-33.95832	EYB
Sheoak Hill	CR	III	1,688	1993	11/11/1993	136.81684	-33.37405	EYB
Simpson	CR	III	723	1986	9/10/1986	137.99262	-35.85871	KAN
The Plug Range	CR	III	2,594	1993	11/11/1993	136.71305	-33.49252	EYB
Tola	CR	III	30	1988	28/01/1988	136.31521	-33.12772	EYB

Name	Type	IUCN	Area (ha)	Declared	Latest Gazettal	Longitude	Latitude	IBRA
Venus Bay	CR	IA	3,362	1993	11/11/1993	134.61561	-33.12836	EYB
Vanilla Land Settlement	CR	III	16	1985	14/11/1985	135.67588	-34.53159	EYB
Woakwine	CR	III	423	1993	11/11/1993	139.86355	-37.17257	NCP
Yumbarra	CR	IA	15,815	1993	11/11/1993	132.58958	-31.66395	EYB, GVD, NUL
Total	52		257,600					
Game Reserves								
Bool Lagoon	GR	IV	3,092	1967	4/11/1993	140.68883	-37.12189	NCP
Bucks Lake	GR	III	138	1968	31/08/1995	140.40131	-37.90714	NCP
Chowilla	GR	IV	18,087	1993	8/04/1993	140.90389	-33.96189	MDD, RIV
Currency Creek	GR	IV	128	1975	27/05/1976	138.84028	-35.48472	MDD
Lake Robe	GR	IV	404	1993	4/11/1993	139.79860	-37.21201	NCP
Loch Luna	GR	IV	2,070	1985	4/11/1993	140.38484	-34.20901	MDD, RIV
Moorook	GR	IV	1,249	1976	2/09/1976	140.37400	-34.25117	RIV
Mud Islands	GR	IV	126	1968	27/04/1972	138.99173	-35.56888	MDD
Poocher Swamp	GR	IV	77	1985	16/03/1989	140.68422	-36.30259	NCP
Tolderol	GR	IV	428	1970	2/08/1990	139.14847	-35.37125	MDD
Total	10		25,799					
National Parks								
Belair	NP	III	837	1891	25/11/1999	138.65695	-35.01160	FLB
Canunda	NP	II	9,274	1959	14/08/1997	140.28469	-37.71473	NCP
Coffin Bay	NP	II	31,000	1982	17/06/1999	135.32346	-34.58073	EYB
Coorong	NP	II	50,805	1966	23/08/2001	139.50729	-35.99346	MDD, NCP
Flinders Chase	NP	II	32,828	1919	14/08/1997	136.77329	-35.91565	KAN
Flinders Ranges	NP	II	91,840	1945	2/08/1990	138.70621	-31.42069	FLB
Gammon Ranges	NP	II	124,972	1970	25/07/2002	139.28478	-30.44090	FLB, SSD, STP
Gawler Ranges	NP	II	166,303	2002	15/01/2002	135.46404	-32.55409	EYB, GAW, GVD
Innes	NP	II	9,322	1970	4/11/1993	136.89613	-35.22633	EYB
Lake Eyre	NP	IA	1,352,307	1985	19/12/1991	137.51036	-28.67476	SSD, STP
Lake Gairdner	NP	IA	550,691	1991	19/12/1991	135.85490	-31.69590	GAW, GVD
Lake Torrens	NP	IA	570,745	1991	19/12/1991	137.86344	-31.05050	GAW
Lincoln	NP	II	31,509	1941	17/06/1999	135.89955	-34.83680	EYB
Mount Remarkable	NP	II	18,289	1952	26/10/2000	138.06634	-32.77992	EYB, FLB
Murray River	NP	II	13,023	1972	20/06/1991	140.54114	-34.38039	RIV
Naracoorte Caves	NP	III	461	1972	18/01/2001	140.81290	-37.06041	NCP
Nullarbor	NP	II	591,592	1979	19/12/1991	129.95626	-31.50362	HAM, NUL
Onkaparinga River	NP	III	1,545	1993	11/10/2001	138.55524	-35.15908	FLB
Witjira	NP	II	768,853	1985	2/08/1990	135.63025	-26.36989	SSD, STP
Total	19		4,416,196					
Native Forest Reserve								
Bagdad	NFR	IV	454	2001	15/04/2001	139.88676	-37.05363	NCP
Boolara	NFR	IV	84	2001	15/04/2001	140.94198	-37.26443	NCP
Burr Slopes South	NFR	IV	136	2001	15/04/2001	140.49299	-37.61640	VVP
Cave Range	NFR	IV	45	2001	15/04/2001	140.79039	-37.02496	NCP

Name	Type	IUCN	Area (ha)	Declared	Latest Gazettal	Longitude	Latitude	IBRA
Christmas Hill	NFR	IV	331	2001	15/04/2001	138.68204	-35.24791	KAN
Comaum	NFR	IV	157	2001	15/04/2001	140.92008	-37.24703	NCP
Congeratinga	NFR	IV	77	1998	13/08/1998	138.27979	-35.56909	KAN
Coralinga	NFR	IV	378	2001	15/04/2001	138.79111	-34.90276	FLB
Deadmans Swamp	NFR	IV	533	2001	15/04/2001	140.85383	-37.16154	NCP
Dry Creek	NFR	IV	746	2001	15/04/2001	140.95963	-37.96224	NCP
Gillap North	NFR	IV	13	2001	15/04/2001	140.27072	-37.39137	NCP
Gillap South	NFR	IV	25	2001	15/04/2001	140.30099	-37.41724	NCP
Glencoe Hill	NFR	IV	67	2001	15/04/2001	140.51508	-37.68060	VVP
Grundy Lane	NFR	IV	288	2001	15/04/2001	140.75062	-37.70541	NCP
Hacket Hill	NFR	IV	493	2001	15/04/2001	140.65882	-37.67414	NCP
Hells Hole	NFR	IV	4	2001	15/04/2001	140.85634	-37.95230	NCP
Honan	NFR	IV	1,027	2001	15/04/2001	140.63185	-37.72982	NCP, VVP
Honeysuckle	NFR	IV	266	2001	15/04/2001	140.92864	-37.97242	NCP
Island Swamp	NFR	IV	43	2001	15/04/2001	140.85182	-37.58305	NCP
Kalumunda	NFR	IV	83	2001	15/04/2001	138.31791	-35.51660	KAN
Kangaroo Flat	NFR	IV	303	2001	15/04/2001	140.65042	-37.71486	NCP
Kay	NFR	IV	250	2001	15/04/2001	140.45303	-37.56208	VVP
Kennion	NFR	IV	31	2001	15/04/2001	140.31477	-37.42224	NCP
Kersbrook	NFR	IV	842	2001	15/04/2001	138.84971	-34.71878	FLB
King Tree	NFR	IV	17	2001	15/04/2001	138.23564	-33.08404	FLB
Konetta	NFR	IV	242	2001	15/04/2001	140.21108	-37.28169	NCP
Laslett	NFR	IV	9	2001	15/04/2001	140.86816	-37.93468	NCP
Little Mount Crawford	NFR	IV	13	2001	15/04/2001	138.96529	-34.71641	FLB
Long	NFR	IV	147	2001	15/04/2001	140.56509	-37.69544	VVP
Malone Heath	NFR	IV	156	2001	15/04/2001	140.40321	-37.50208	NCP
McRosties	NFR	IV	111	2001	15/04/2001	140.54234	-37.57483	VVP
Mount Benson	NFR	IV	66	2001	15/04/2001	139.81041	-37.02889	NCP
Mount McIntyre	NFR	IV	63	2001	15/04/2001	140.52602	-37.56661	VVP
Mount Panorama	NFR	IV	65	2001	15/04/2001	138.67611	-35.17086	FLB, KAN
Mount Watch	NFR	IV	50	2001	15/04/2001	140.52416	-37.68826	VVP
Muddy Flat	NFR	IV	64	2001	15/04/2001	140.81848	-37.49853	NCP
Nangwarry	NFR	IV	2,215	2001	15/04/2001	140.86433	-37.47896	NCP
Native Wells	NFR	IV	620	2001	15/04/2001	140.49795	-37.64802	VVP
Overland Track	NFR	IV	144	2001	15/04/2001	140.52543	-37.58479	VVP
Pond Flat	NFR	IV	33	2001	15/04/2001	140.88854	-37.96583	NCP
Rock Shelter	NFR	IV	12	2001	15/04/2001	140.47808	-37.60830	VVP
Rocky Reserve	NFR	IV	132	2001	15/04/2001	140.31796	-37.44177	NCP
Round Waterhole	NFR	IV	118	2001	15/04/2001	140.90559	-37.43927	NCP
Snow Gum	NFR	IV	192	1998	13/08/1998	140.93535	-37.93638	NCP
Springs Road	NFR	IV	90	1998	13/08/1998	138.28443	-35.54275	KAN
The Bluff	NFR	IV	73	2001	15/04/2001	140.55396	-37.71923	VVP
The Heath	NFR	IV	204	2001	15/04/2001	140.91889	-37.57651	NCP
The Marshes	NFR	IV	596	1998	13/08/1998	140.53785	-37.62074	NCP, VVP
The Woolwash	NFR	IV	264	2001	15/04/2001	140.58624	-37.71528	VVP
Topperwein	NFR	IV	175	1998	13/08/1998	140.95123	-37.54170	NCP

Name	Type	IUCN	Area (ha)	Declared	Latest Gazettal	Longitude	Latitude	IBRA
Tower Hill	NFR	IV	25	2001	15/04/2001	138.92166	-34.72631	FLB
Wandilo	NFR	IV	427	2001	15/04/2001	140.69453	-37.69800	NCP
Warreanga	NFR	IV	250	2001	15/04/2001	140.85857	-37.97122	NCP
Watts Gully	NFR	IV	343	1998	13/08/1998	138.91966	-34.75112	FLB
Whennen	NFR	IV	244	2001	15/04/2001	140.50693	-37.55710	VVP
White Waterhole	NFR	IV	60	2001	15/04/2001	140.31730	-37.45281	NCP
Windy Hill	NFR	IV	140	2001	15/04/2001	140.53239	-37.70703	VVP
Wombat Flat	NFR	IV	151	2001	15/04/2001	140.90358	-37.20589	NCP
Total	58		14,187					
Recreation Parks								
Anstey Hill	RP	III	362	1989	4/10/2001	138.73621	-34.83249	FLB
Brownhill Creek	RP	III	51	1915	27/04/1972	138.64360	-34.98742	FLB
Caratoola	RP	III	54	1969	27/04/1972	134.21341	-32.49723	EYB
Cobbler Creek	RP	III	266	1989	17/10/1991	138.68505	-34.77792	FLB
Granite Island	RP	IV	27	1999	30/09/1999	138.63065	-35.56445	Not within IBRA 5.1
Greenhill	RP	III	24	1952	27/04/1972	138.67506	-34.94488	FLB
Long Island	RP	III	8	1976	8/07/1976	139.30116	-35.13090	MDD
O'Halloran Hill	RP	III	292	1989	2/08/1990	138.54635	-35.05131	FLB
Onkaparinga River	RP	III	285	1985	16/05/1991	138.48818	-35.16547	FLB
Para Wirra	RP	III	1,421	1962	16/05/1991	138.83038	-34.68919	FLB
Shepherds Hill	RP	III	77	1955	17/01/1991	138.58641	-35.01532	FLB
Sturt Gorge	RP	III	244	1973	16/08/2001	138.59382	-35.04263	FLB
Totness	RP	III	41	1970	22/01/1976	138.83721	-35.05811	FLB
Total	13		3,152					
Regional Reserves								
Chowilla	RR	VI	75,036	1993	8/04/1993	140.84538	-33.71304	MDD, RIV
Innaminka	RR	VI	1,381,167	1988	26/05/1994	140.43387	-27.63360	CHC, SSD
Lake Frome	RR	VI	259,615	1991	19/12/1991	139.78042	-30.70360	SSD, STP
Nullarbor	RR	VI	2,281,246	1989	2/08/1990	130.55310	-30.89109	GVD, NUL
Simpson Desert	RR	VI	2,919,123	1985	2/08/1990	137.46001	-26.79392	CHC, SSD, STP
Strzelecki	RR	VI	1,170,235	1991	4/11/1993	139.80280	-28.88373	CHC, SSD< STP
Yellabinna	RR	VI	2,515,284	1990	2/08/1990	133.26253	-31.16311	GAW, GVD, NUL
Total	7		10,601,706					
Wilderness Protected Area								
Cape Bouguer	WA	IB	5,529	1993	15/10/1993	136.92793	-36.01790	KAN
Cape Gantheaume	WA	IB	20,084	1993	15/10/1993	137.47462	-36.00901	KAN
Cape Torrens	WA	IB	752	1993	15/10/1993	136.74546	-35.72598	KAN
Ravine des Casoars	WA	IB	41,330	1993	15/10/1993	136.71562	-35.84165	KAN
Western River	WA	IB	2,374	1993	15/10/1993	136.92443	-35.70550	KAN
Total	5		70,069					
Sub Total 1	381		21,236,718					

Name	Type	IUCN	Area (ha)	Declared	Latest Gazettal	Longitude	Latitude	IBRA
Heritage Agreement Areas	Unknown		586,358					
Total	1244		586					
Sub Total 2	1625		21,237,304					
Indigenous Protected Areas								
Mt Willoughby	IPA	VI	386,500	2002		134.20000	-28.33333	GVD, STP
Nantawarrina	IPA	V	58,000	1998		139.06168	-30.74056	FLB
Walalkara	IPA	II	700,000	2000		131.84737	-27.54386	GVD
Watarru	IPA	IV	1,850,000	2000		129.65563	-27.26688	CR, GVD
Yalata	IPA	V	448,000	1999		131.69577	-31.58667	EYB, NUL
Total	5		3,442,500					
SA Total	1630		24,679,804					

Marine Protected Areas of SA

Name	Type	IUCN	Area (ha)	Year Declared	Latest Gazettal	Longitude	Latitude
Aquatic Reserves							
Aldinga Reef	Aquatic Reserve	II	623	1/01/1971		138.43523	-35.26963
American River	Aquatic Reserve	II	1,549	1/01/1971		137.77289	-35.81871
Bales Beach	Aquatic Reserve	II	1,030			137.35501	-36.00619
Barker Inlet-St. Kilda	Aquatic Reserve	II	2,663	1/01/1973		138.54441	-34.78362
Blanch Harbour - Douglas Bank	Aquatic Reserve	II	2,609	1/01/1980		137.79823	-32.74479
Goose Island	Aquatic Reserve	II	69	1/01/1971		137.36399	-34.45458
Point Labatt	Aquatic Reserve	II	280	1/01/1986		134.25126	-33.15074
Port Noarlunga Reef	Aquatic Reserve	II	527	1/01/1971		138.46417	-35.14893
Seal Bay	Aquatic Reserve	II	462	1/01/1971		137.30403	-35.99801
St. Kilda-Chapman Creek	Aquatic Reserve	II	1,263	1/01/1980		138.49469	-34.72247
Troubridge Hill	Aquatic Reserve	II	438	1/01/1983		137.63513	-35.17076
West Island	Aquatic Reserve	II	80	1/01/1971		138.58885	-35.60654
Whyalla-Cowleds Landing	Aquatic Reserve	II	3,280	1/01/1980		137.51021	-33.12085
Yatala Harbour	Aquatic Reserve	II	918	1/01/1980		137.90969	-32.74945
Aquatic Reserve Total		14	15,790				
Conservation Parks							
Cape Torrens	Conservation Park	IB	35	1/01/1971	19/12/1991	136.74380	-35.72287
Western River	Conservation Park	IB	167	1/01/1971	19/12/1991	136.91008	-35.68304
Conservation Parks Total		2	202				
Historic Shipwreck Protection Zone							
Zanoni	Historic Shipwreck	IA	78	25/05/1983		138.06666	-34.50833
Historic Shipwreck Total		1	78				
Marine National Parks							
Great Australian Bight	Marine National Park	VI	126,292	26/09/1996		129.87968	-31.63819
Marine National Park Total		1	126,292				
Marine Parks							
Great Australian Bight	Marine Park	II	43,869	1995		131.13495	-31.56669
Marine Park Total		1	43,869				
SA Total		19	186,231				

Tasmania

Map 9: Protected Areas of Tasmania

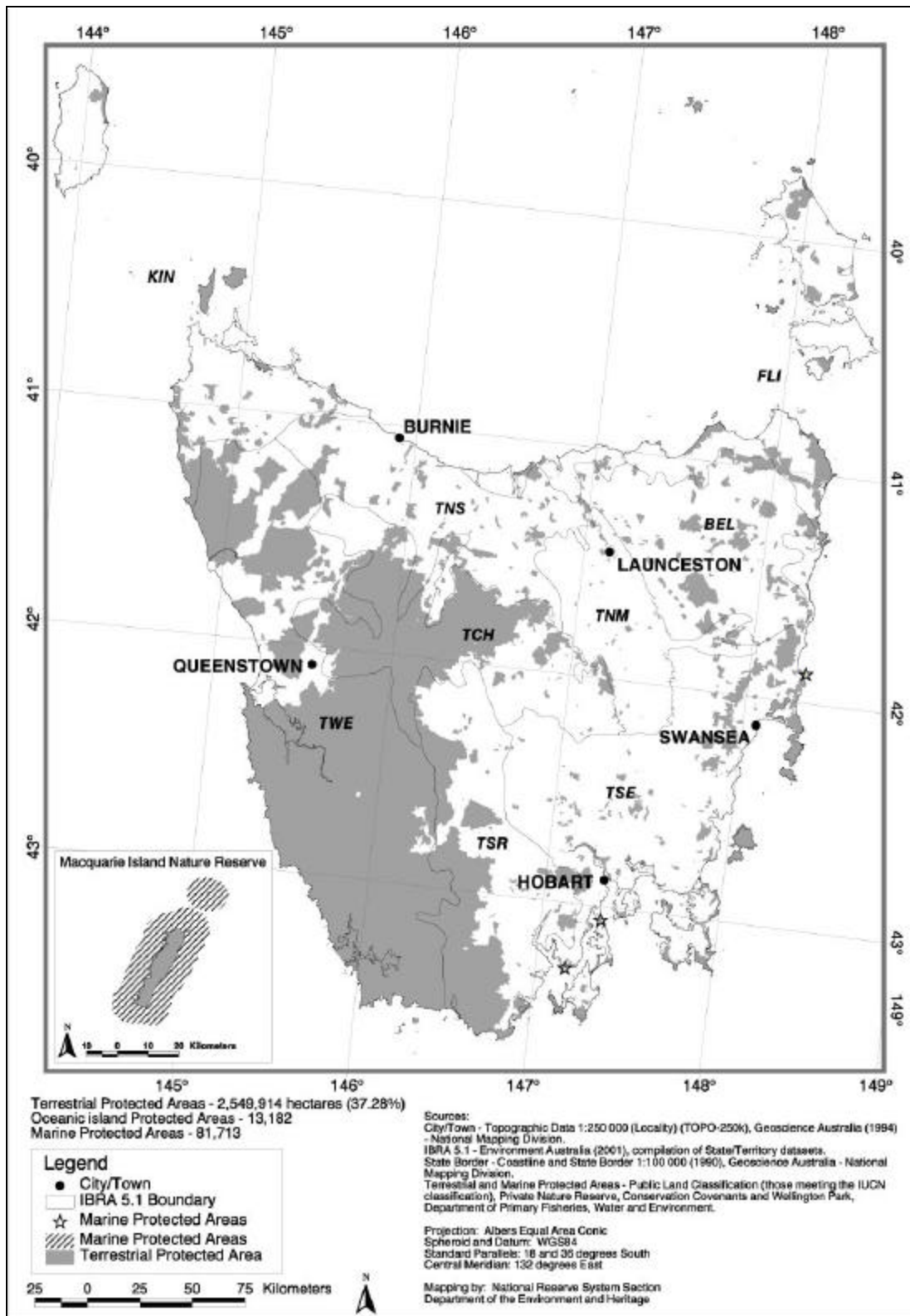

Tasmania Protected Areas by Type

Summary of Terrestrial Protected Areas in TAS by Type

Type	Number	Area (ha)	% Total	% TAS
Conservation Area	160	531,282	20.84%	7.77%
Conservation Covenant	67	9,343	0.37%	0.14%
Forest Reserve	190	174,724	6.85%	2.55%
Game Reserve	11	11,690	0.46%	0.17%
Historic Site	15	16,057	0.63%	0.23%
National Park	19	1,431,126	56.12%	20.92%
Nature Recreation Area	18	59,223	2.32%	0.87%
Nature Reserve	61	23,190	0.91%	0.34%
Other Conservation Area	1	18,000	0.71%	0.26%
Private Nature Reserve	1	120	0.00%	0.00%
Regional Reserve	21	228,654	8.97%	3.34%
State Reserve	60	44,302	1.74%	0.65%
Total	624	2,547,711	99.91%	37.25%
Indigenous Protected Area	5	2,203	0.09%	0.03%
TAS Total	629	2,549,914	100.00%	37.28%
Area of TAS		6,840,133		

Summary of TAS Oceanic Island Protected Areas by Type

Type	Number	Area (ha)
Nature Reserve (Macquarie Island)	1	13,182
Total	1	13,182

Summary of TAS Marine Protected Areas by Type

Type	Number	Area (ha)
Marine Nature Reserve	3	176
Nature Reserve	1	81,538
Total	4	81,713

Tasmania Protected Areas by IUCN Management Category

Terrestrial Protected Areas by IUCN Management Category in TAS

IUCN Category	Number	Area (ha)	% Total	% TAS
IA	52	21,015	0.82%	0.31%
II	33	1,502,856	58.94%	21.97%
III	55	17,645	0.69%	0.26%
IV	259	173,863	6.82%	2.54%
I-VI Total	399	1,715,379	67.27%	25.08%
V	73	90,677	3.56%	1.33%
VI	157	743,858	29.17%	10.87%
V-VI Total	230	834,535	32.73%	12.20%
Total	629	2,549,914	100.00%	37.28%

TAS Oceanic Island Protected Areas by IUCN Management Category

IUCN Category	Number	Area (ha)
IA	1	13,182
IB	0	0
II	0	0
III	0	0
IV	0	0
I-IV Total	1	13,182
V	0	0
VI	0	0
V-VI Total	0	0
Total	1	13,182

TAS Marine Protected Areas by IUCN Management Category*

IUCN Category	No. of Reserves	Management Zones	Area (ha)
IA	1	1	81,538
IB	0	0	0
II	0	0	0
III	0	0	0
IV	3	3	176
I-IV Total	4	4	81,713
V	0	0	0
VI	0	0	0
V-VI Total	0	0	0
Total	4	4	81,713

***Note:** An individual marine protected area may have multiple management zones. Each protected areas is assigned an IUCN management category based on dominant management zone. Area calculations are based on areas calculated for the management zones.

Tasmania IBRA Analysis

Terrestrial Protected Areas of TAS by Bioregion (IBRA 5.1)

(derived from CAPAD2002 spatial data)

IBRA Region	ACCP	CA	FR	GR	HS	IPA	NP	NR	NRA	OCA	PNR	RR	SR	Total
BEL	841	840	49,240	0	186	0	18,747	0	0	0	0	18,281	6,800	94,935
FLI	326	21,257	7,217	2,056	36	1,472	25,726	12,813	1,381	0	0	10,296	2,579	85,157
KIN	162	33,542	15,547	84	1	547	3,039	208	126	0	0	720	15,302	69,277
TCH	5	157,153	10,433	0	0	0	215,077	173	11,790	0	0	31,540	1,640	427,810
TNM	1,231	3,950	1,142	0	31	0	0	676	124	0	0	4,011	514	11,679
TNS	196	6,579	30,609	0	0	0	20,129	222	768	0	0	12,571	5,336	76,410
TSE	6,409	15,470	32,249	3,471	341	121	51,460	7,247	1,712	6,075	114	0	7,656	132,324
TSR	164	7,294	8,191	158	13	0	281,566	30	5,666	11,956	0	0	716	315,754
TWE	0	264,487	20,011	104	7,898	0	787,223	0	37,262	0	0	150,940	3,454	1,271,380
Total	9,333	510,574	174,640	5,873	8,504	2,140	1,402,966	21,369	58,828	18,031	114	228,358	43,997	2,484,726
% TAS	0.14%	7.50%	2.57%	0.09%	0.12%	0.03%	20.61%	0.31%	0.86%	0.26%	0.00%	3.36%	0.65%	36.51%

Protected Areas by IUCN Management Category in each Bioregion (IBRA 5.1) of TAS
(derived from CAPAD 2002 spatial data)

IBRA Region	IA	II	III	IV	V	VI	Total	IBRA Area (within TAS)	% IBRA (TAS)	%TAS
BEL	0	20,075	5,642	49,912	401	18,906	94,935	657,506	14.44%	1.39%
FLI	12,609	25,736	2,569	7,746	4,259	32,238	85,157	487,866	17.46%	1.25%
KIN	208	17,884	1,929	14,237	7,296	27,723	69,277	426,027	16.26%	1.02%
TCH	173	216,330	386	10,438	21,198	179,285	427,810	767,856	55.71%	6.29%
TNM	0	0	514	3,049	1,759	6,356	11,679	415,439	2.81%	0.17%
TNS	183	24,582	883	30,844	3,480	16,438	76,410	623,510	12.25%	1.12%
TSE	7,114	61,788	4,837	37,470	4,901	16,213	132,324	1,098,227	12.05%	1.94%
TSR	30	293,522	763	8,205	5,679	7,555	315,754	778,006	40.59%	4.64%
TWE	0	807,126	73	10,780	37,294	416,107	1,271,380	1,551,567	81.94%	18.68%
Total	20,317	1,467,044	17,596	172,681	86,268	720,821	2,484,726	6,806,003		36.51%

TAS IUCN Management Category by Bioregion (IBRA 5.1) Summary

IBRA Region	I-IV Total	%IBRA (TAS)	V-VI Total	%IBRA (TAS)
BEL	75,629	11.50%	19,306	2.94%
FLI	48,660	9.97%	36,497	7.48%
KIN	34,258	8.04%	35,019	8.22%
TCH	227,327	29.61%	200,483	26.11%
TNM	3,563	0.86%	8,116	1.95%
TNS	56,493	9.06%	19,918	3.19%
TSE	111,210	10.13%	21,114	1.92%
TSR	302,519	38.88%	13,234	1.70%
TWE	817,979	52.72%	453,401	29.22%
Total	1,677,637	24.65%	807,089	11.86%

Tasmania Protected Areas Listing

Terrestrial Protected Areas of TAS

Name	Type	IUCN	Area (ha)	Declared	Latest Gazettal	Longitude	Latitude	IBRA
Conservation Areas								
Adamsfield	CA	VI	5,400	27/06/1990	30/04/1999	146.33069	-42.76436	TSR, TWE
Alpha Pinnacle	CA	V	267	24/07/1996	30/04/1999	147.31614	-42.58492	TSE
Ansons Bay	CA	VI	40	27/05/1983	30/04/1999	148.26799	-41.03912	FLI
Apsley	CA	VI	459	27/12/2000	27/12/2000	148.25687	-41.86751	TSE
Arthur-pieman	CA	VI	101,775	25/08/1982	27/12/2000	144.84293	-41.29583	KIN, TWE
Badger Corner	CA	V	531	2/09/1948	30/04/1999	148.21417	-40.21944	FLI
Badgers Head	CA	IV	1	14/09/1978	30/04/1999	146.67379	-41.10277	FLI
Bay of Fires	CA	VI	3,440	17/12/1982	27/12/2000	148.25311	-41.11739	FLI
Bernafai Ridge	CA	VI	1,282	30/04/1999	30/04/1999	145.04892	-41.65599	TWE
Blythe River	CA	VI	936	27/12/2000	27/12/2000	145.95224	-41.12250	TNS
Boltons Beach	CA	VI	46	10/04/1980	30/04/1999	147.98372	-42.40146	TSE
Bouchers Creek	CA	VI	127	25/12/1996	30/04/1999	147.15700	-41.36747	TNM
Briggs Islet	CA	VI	5	1/04/1949	2/08/2000	148.28210	-40.25598	Not within IBRA 5.1
Brougham Sugarloaf	CA	VI	1,230	24/07/1996	27/12/2000	148.00031	-40.03225	FLI
Burnie Fern Glade	CA	VI	44	26/08/1938	30/04/1999	145.92635	-41.08068	TNS
Calverts Lagoon	CA	VI	69	6/11/1980	30/04/1999	147.49657	-43.01711	TSE
Cape Portland	CA	VI	201	3/03/1976	30/04/1999	147.95881	-40.75875	FLI
Carr Villa	CA	V	61	17/10/1938	30/04/1999	147.17100	-41.46853	TNM
Cat Island	CA	VI	30	18/11/1953	2/08/2000	148.35780	-39.94998	FLI
Central Plateau	CA	VI	90,870	12/09/1978	26/12/2001	146.55794	-41.85049	TCH, TSR
Chalky Island	CA	VI	36	1/02/1945	2/08/2000	147.88945	-40.09942	Not within IBRA 5.1
Champion Park	CA	V	5	22/02/1956	30/04/1999	146.25148	-41.21389	TNS
Chauncy Vale	CA	VI	397	3/07/1946	30/04/1999	147.27803	-42.60993	WAR
Chuckle Head	CA	VI	119	24/07/1996	30/04/1999	147.35635	-43.22207	TSE
Clifton Beach	CA	VI	19	25/09/1981	30/04/1999	147.52526	-42.99192	TSE
Coles Bay	CA	VI	2,423	10/06/1981	27/12/2000	148.28271	-42.09769	TSE
Coswell Beach	CA	VI	5	21/03/1983	30/04/1999	148.07722	-42.14773	TSE
Cressy Beach	CA	VI	6	1/09/1981	30/04/1999	148.07859	-42.16984	TSE
Crotty	CA	VI	4,420	27/12/2000	27/12/2000	145.67277	-42.15414	TCH, TWE
Darling Range	CA	VI	1,400	27/12/2000	27/12/2000	148.07360	-40.06192	FLI
Dasher River	CA	VI	200	27/12/2000	27/12/2000	146.41747	-41.40205	TNS
Denison Rivulet	CA	VI	51	4/05/1983	30/04/1999	148.26404	-41.80667	TSE
Detention Falls	CA	VI	343	24/07/1996	30/04/1999	145.51341	-41.01183	TNS
Devils Den	CA	VI	82	27/12/2000	27/12/2000	147.26366	-42.57950	TSE
Double Sandy Point	CA	VI	640	12/08/1982	30/04/1999	147.35511	-40.96280	FLI
Dove River	CA	VI	860	27/12/2000	27/12/2000	145.99452	-41.59765	TCH
Duck Bay	CA	V	1,900	26/12/1916	30/04/1999	145.10493	-40.81067	KIN
Eaglehawk Bay - Flinders Bay	CA	V	455	20/08/1981	27/12/2000	147.86589	-42.99926	TSE

Name	Type	IUCN	Area (ha)	Declared	Latest Gazettal	Longitude	Latitude	IBRA
Egg Beach	CA	V	15	20/05/1981	30/04/1999	147.77165	-39.89401	FLI
Egg Islands	CA	VI	164	10/12/1975	2/08/2000	147.02277	-43.08288	TSR
Five Mile Pinnacles	CA	V	484	12/09/1978	26/12/2001	146.72557	-42.02559	TCH
Foochow Inlet	CA	VI	300	24/07/1996	30/04/1999	148.11603	-39.90698	FLI
Forsyth Island	CA	VI	167	29/04/1919	30/04/1999	148.31085	-40.50951	FLI
Fossil Bluff	CA	VI	6	17/11/1981	30/04/1999	145.73097	-40.98134	TNS
Four Mile Creek	CA	V	49	22/04/1983	30/04/1999	148.28144	-41.52982	FLI
George Town	CA	VI	121	25/02/1987	30/04/1999	146.81143	-41.09766	FLI
Goose Island	CA	VI	97	13/05/1964	30/04/1999	147.79515	-40.30425	FLI
Gordons Ridge	CA	VI	165	27/12/2000	27/12/2000	147.46663	-42.58858	TSE
Goulds Lagoon	CA	V	7	20/05/1938	30/04/1999	147.24025	-42.76427	TSE
Granite Point	CA	V	52	10/04/1980	30/04/1999	147.38096	-40.98055	FLI
Granite Tor	CA	VI	22,220	16/07/1980	30/04/1999	145.77063	-41.72900	TCH, TWE
Gravelly Ridge	CA	VI	2,285	27/12/2000	27/12/2000	147.46180	-42.54689	TSE
Great Lake	CA	V	8,631	12/09/1978	26/12/2001	146.85442	-41.92377	TCH
Great Western Tiers	CA	VI	22,495	30/04/1999	30/04/1999	146.36967	-41.62796	TCH, TNM, TNS
Gull Island	CA	VI	13	11/04/1951	2/08/2000	148.49706	-40.43474	Not within IBRA 5.1
Harry Walker Tier	CA	V	512	24/07/1996	30/04/1999	147.12348	-42.57265	TSE
Heazlewood Hill	CA	VI	259	30/04/1999	30/04/1999	145.30944	-41.48039	TWE
Hunter Island	CA	V	7,330	17/07/1957	13/12/2000	144.74844	-40.50273	KIN
Jones Rivulet	CA	V	64	12/09/1978	26/12/2001	146.97190	-41.91869	TCH
Judbury	CA	VI	102	24/07/1996	30/04/1999	146.94725	-43.00071	TSR
Kelvedon Beach	CA	VI	24	12/03/1981	30/04/1999	148.05582	-42.19677	TSE
Kentford Forest	CA	VI	94	27/12/2000	27/12/2000	143.97090	-40.02960	KIN
Kingston Golf Course	CA	V	6	26/11/1942	30/04/1999	147.32552	-42.97466	TSE
Lackrana	CA	V	770	20/06/1979	30/04/1999	148.22294	-40.10307	FLI
Lagoons Beach	CA	VI	92	1/09/1981	30/04/1999	148.28985	-41.66817	FLI
Lake Beatrice	CA	VI	2,970	16/07/1980	30/04/1999	145.63386	-41.97258	TCH
Lake Dulverton	CA	V	217	24/12/1929	30/04/1999	147.38264	-42.30919	TSE
Lake Leake	CA	V	589	19/05/1914	30/04/1999	147.81813	-42.00862	TSE
Lees Point	CA	VI	121	24/07/1996	30/04/1999	145.08713	-40.81266	KIN
Liawenee	CA	VI	62	26/12/2001	26/12/2001	146.66996	-41.89531	TCH
Lillico Beach	CA	VI	14	12/03/1981	30/04/1999	146.28020	-41.15918	FLI
Little Beach	CA	VI	65	13/10/1982	26/12/2001	148.31878	-41.60824	FLI
Little Boobyalla River	CA	VI	480	30/04/1999	30/04/1999	147.88334	-40.95870	BEL, FLI
Little Green Island	CA	VI	95	17/07/1957	2/08/2000	148.24672	-40.22648	Not within IBRA 5.1
Little Quoin	CA	VI	278	24/07/1996	30/04/1999	147.29678	-42.54820	TSE
Logan Lagoon	CA	VI	2,257	14/08/1968	2/08/2000	148.30196	-40.18667	FLI
Long Reach	CA	V	111	7/12/1938	30/04/1999	146.93980	-41.16178	BEL, FLI
Long Tom	CA	VI	20	27/12/2000	27/12/2000	147.27779	-42.57227	TSE
Low Head	CA	V	14	8/04/1983	26/12/2001	146.78961	-41.06056	FLI
Mayfield Bay	CA	VI	26	7/10/1981	30/04/1999	148.01938	-42.23353	TSE
Medeas Cove	CA	VI	81	18/06/1952	2/08/2000	148.24080	-41.32408	FLI
Mile Island	CA	VI	7	11/04/1951	2/08/2000	147.91553	-40.12356	Not within IBRA 5.1
Millingtons Beach	CA	VI	18	7/04/1983	30/04/1999	147.87691	-42.55900	TSE
Molesworth	CA	VI	74	27/12/2000	27/12/2000	147.16831	-42.79463	TSE

Name	Type	IUCN	Area (ha)	Declared	Latest Gazettal	Longitude	Latitude	IBRA
Morass Bay	CA	V	131	12/09/1978	26/12/2001	146.94728	-42.02255	TCH
Moss Gully	CA	VI	407	27/12/2000	27/12/2000	147.59751	-41.68749	BEL
Mount Bethune	CA	VI	324	25/12/1996	30/04/1999	146.78441	-42.60605	TSE
Mount Direction	CA	VI	698	24/07/1996	30/04/1999	147.32889	-42.79312	TSE
Mount Faulkner	CA	VI	470	24/07/1996	30/04/1999	147.18826	-42.79692	TSE
Mount Roland	CA	VI	319	24/07/1996	30/04/1999	146.27891	-41.46000	TCH
Mount Royal	CA	VI	132	27/12/2000	27/12/2000	147.22043	-43.27165	TSE
Mount Rumney	CA	VI	9	9/04/1987	30/04/1999	147.45435	-42.86093	TSE
Mountain Creek	CA	VI	325	27/12/2000	27/12/2000	147.18637	-43.25613	TSE
Musselroe Bay	CA	VI	1,750	1/04/1981	30/04/1999	148.10412	-40.79600	FLI
Night Island	CA	VI	14	11/04/1951	2/08/2000	148.01950	-40.48489	Not within IBRA 5.1
North East Park	CA	V	10	30/04/1953	30/04/1999	147.52244	-41.16696	BEL
Oyster Rocks	CA	VI	8	11/04/1951	2/08/2000	148.06950	-40.28792	TSE
Pardoe Northdown	CA	VI	39	26/09/1988	7/06/2000	146.48753	-41.15143	FLI
Parnella	CA	VI	15	23/12/1982	30/04/1999	148.28525	-41.32934	FLI
Peggs Beach	CA	VI	208	22/04/1983	30/04/1999	145.33032	-40.84538	KIN
Perkins Island	CA	VI	150	24/07/1996	30/04/1999	145.07812	-40.79197	KIN
Peter Murrell	CA	V	131	8/12/1999	8/12/1999	147.29033	-43.00450	TSE
Pipers River	CA	V	22	7/12/1938	30/04/1999	147.18633	-41.28572	BEL
Port Cygnet	CA	V	81	18/06/1952	30/04/1999	147.08790	-43.17037	TSE
Port Sorell	CA	V	82	12/09/1945	30/04/1999	146.56500	-41.17638	FLI
Princess River	CA	VI	8,635	27/12/2000	27/12/2000	145.74029	-42.06083	TCH
Punchbowl	CA	V	23	17/10/1938	30/04/1999	147.16783	-41.45636	TNM
Rainbow Point	CA	VI	23	12/09/1978	26/12/2001	146.71468	-41.88288	TCH
Ralphs Bay	CA	V	7	23/04/1982	30/04/1999	147.47565	-42.91033	TSE
Randalls Bay	CA	VI	16	26/05/1988	30/04/1999	147.11147	-43.24766	TSE
Raspins Beach	CA	VI	4	17/11/1981	30/04/1999	147.88549	-42.54785	TSE
Redbill Point	CA	VI	34	24/04/1989	30/04/1999	146.80683	-41.14243	FLI
Reef Island	CA	VI	6	4/04/1951	2/08/2000	147.90013	-40.12746	Not within IBRA 5.1
River Derwent	CA	V	1,568	27/02/1941	30/04/1999	147.25016	-42.75829	TSE
Roaring Beach	CA	VI	109	1/05/1981	30/04/1999	147.67689	-43.09188	TSE
Rocky Point	CA	V	51	12/09/1978	26/12/2001	146.89795	-41.96964	TCH
Sandspit River	CA	V	95	6/04/1949	30/04/1999	147.93613	-42.64792	TSE
Scamander	CA	VI	405	2/11/1979	30/04/1999	148.27016	-41.44584	FLI
Sensation Gorge	CA	VI	312	25/12/1996	27/12/2000	146.34056	-41.55415	TNS
Seymour	CA	VI	113	17/11/1981	26/12/2001	148.28394	-41.75819	TSE
Sherwood Hill	CA	VI	555	4/04/2001	4/04/2001	147.09699	-43.02967	TSR
Sister Islands	CA	VI	1,012	17/07/1957	2/08/2000	147.91727	-39.69324	FLI
South Arm	CA	VI	784	29/05/1991	30/04/1999	147.45112	-43.01912	TSE
South Esk River	CA	V	43	21/08/1941	30/04/1999	147.12000	-41.58027	TNM
Southport Lagoon	CA	VI	4,150	7/07/1976	27/12/2000	146.95014	-43.49879	TSR
Southwest	CA	VI	185,770	13/04/1966	30/04/1999	145.44012	-42.60141	TSR, TWE
Spiky Beach	CA	VI	5	12/03/1981	30/04/1999	148.06743	-42.18567	TSE
Spinning Gum	CA	VI	490	4/04/2001	4/04/2001	147.45756	-42.49624	TSE
St Clair Lagoon	CA	VI	14	20/12/1939	30/04/1999	146.21151	-42.12188	TSR
St Helens	CA	VI	1,066	10/04/1980	30/04/1999	148.31885	-41.32853	FLI

Name	Type	IUCN	Area (ha)	Declared	Latest Gazettal	Longitude	Latitude	IBRA
Stanley	CA	VI	7	15/09/1986	30/04/1999	145.28948	-40.76606	KIN
Storehouse Island	CA	VI	198	25/05/1909	30/04/1999	148.36213	-39.95831	FLI
Strickland	CA	VI	192	24/07/1996	30/04/1999	146.64134	-42.36819	TSR
Surveyors Bay	CA	VI	55	21/04/1983	30/04/1999	147.08250	-43.27281	TSR
Swansea	CA	VI	12	21/03/1983	30/04/1999	148.07743	-42.13644	TSE
Swift Creek	CA	VI	462	27/12/2000	27/12/2000	146.04496	-41.62738	TCH, TNS
Table Cape	CA	VI	114	18/01/1982	30/04/1999	145.67596	-40.93968	KIN, TNS
Table Mountain	CA	VI	287	24/07/1996	30/04/1999	147.15125	-42.23028	TCH
Tamar River	CA	V	4,617	20/12/1978	30/04/1999	147.02349	-41.32339	BEL, FLI, TNM, TNS
Tathams Lagoon	CA	VI	13	18/05/1977	2/08/2000	143.89998	-39.78615	KIN
Tatlows Beach	CA	VI	57	11/02/1982	30/04/1999	145.28113	-40.77742	KIN
Tea-Tree Bay	CA	V	29	12/09/1978	26/12/2001	146.88807	-42.03332	TCH
The Lea	CA	V	16	15/05/1957	30/04/1999	147.31220	-42.94413	TSE
The Steppes	CA	VI	59	24/07/1996	30/04/1999	146.89583	-42.10769	TCH
Tiger Rise	CA	VI	135	24/07/1996	30/04/1999	147.10347	-42.25203	TCH
Tooms Lake	CA	VI	3,020	20/05/1930	30/04/1999	147.81039	-42.23100	TSE
Top Marshes	CA	VI	2,730	27/12/2000	26/12/2001	146.60876	-42.05806	TCH
Truganini	CA	V	43	18/08/1976	30/04/1999	147.34679	-42.92877	TSE
Tunbridge Tier	CA	VI	497	24/07/1996	30/04/1999	147.27785	-42.14554	TCH, TNM
Upper Blythe	CA	VI	120	27/12/2000	27/12/2000	145.93737	-41.19552	TNS
Vale of Belvoir	CA	VI	4,295	27/12/2000	27/12/2000	145.91794	-41.54128	TCH
Waddles Creek	CA	VI	420	24/07/1996	30/04/1999	147.04676	-42.54450	TSE
Waterhouse	CA	VI	6,953	25/12/1996	30/04/1999	147.58040	-40.90433	FLI
Wayatinah	CA	VI	1,726	22/04/1959	30/04/1999	146.52990	-42.40634	TSR
West Inlet	CA	VI	68	12/03/1981	30/04/1999	145.25328	-40.79892	KIN
White Kangaroo	CA	VI	28	27/12/2000	27/12/2000	147.47384	-42.57625	TSE
Woodbridge Hill	CA	VI	217	27/12/2000	27/12/2000	147.19573	-43.15412	TSE, TSR
Wright & Egg Islands	CA	VI	10	23/12/1942	30/04/1999	146.42714	-41.14746	Not within IBRA 5.1
Wybalenna Island	CA	VI	21	19/09/1951	2/08/2000	147.84567	-40.02738	Not within IBRA 5.1
Yarlington	CA	VI	68	27/12/2000	27/12/2000	147.31555	-42.52317	TSE
Total	160		531,282					
Conservation Covenants								
Annandale	ACCP	IV	302		12/02/2002	147.30766	-42.14103	TNM
Apslawn	ACCP	IV	120		25/01/2002	148.17713	-41.97822	TSE
Bangor	ACCP	IV	1,625		10/12/2001	147.89691	-42.85800	TSE
Barton	ACCP	IV	264		25/03/2002	147.22636	-41.82769	TNM
Blenheim	ACCP	IV	7		18/09/2001	147.10353	-41.64523	TNM
Carisbrooke	ACCP	IV	25		3/04/2001	147.75794	-40.92533	FLI
Ceres	ACCP	IV	32		8/05/2002	147.44039	-42.38935	TSE
Cloudy Bay	ACCP	IV	20		13/02/2002	147.25558	-43.41087	TSR
Eskvale	ACCP	IV	58		12/02/2002	147.33890	-41.74292	TNM
Fire Tower Road	ACCP	IV	15		29/05/2002	147.80721	-43.09269	TSE
Friendly Beaches	ACCP	IV	77		12/12/2001	148.25643	-42.00497	TSE
Gala Estates	ACCP	IV	369		27/09/2000	148.04960	-41.99763	TSE
Glasslough	ACCP	IV	102		27/05/2002	147.41720	-41.75464	TNM

Name	Type	IUCN	Area (ha)	Declared	Latest Gazettal	Longitude	Latitude	IBRA
Glen Connell	ACCP	IV	51		16/01/2002	147.30989	-41.94671	TNM
Glen Craig	ACCP	IV	419		1/05/2002	147.08065	-42.65518	TSE
Isis Vale	ACCP	IV	118		8/01/2002	147.18610	-41.84697	TNM
Jackeys Marsh 1	ACCP	IV	21		27/09/2000	146.65325	-41.71601	TNS
Jackeys Marsh 2	ACCP	IV	36		22/01/2001	146.66474	-41.71305	TCH, TNS
Jackeys Marsh 3	ACCP	IV	18		2/07/2001	146.64890	-41.71095	TNS
Kelvedon	ACCP	IV	1,201		26/04/2002	147.99133	-42.18118	TSE
Lake Leake	ACCP	IV	16		11/09/2001	147.97741	-42.01737	TSE
Lands End	ACCP	IV	10		10/10/2001	148.30736	-40.20480	FLI
Lilyburn	ACCP	IV	784		6/09/2001	147.45400	-41.55257	BEL
Little Swanport 1	ACCP	IV	43		26/09/2001	147.91746	-42.35231	TSE
Little Swanport 2	ACCP	IV	32		14/02/2002	147.88108	-42.34653	TSE
Little Swanport 3	ACCP	IV	299		13/02/2002	147.85920	-42.34018	TSE
Lower Barrington	ACCP	IV	25		25/09/2001	146.30131	-41.31138	TNS
Lughrata	ACCP	IV	101		19/02/2002	147.93862	-39.94760	FLI
Marchwiell 1	ACCP	IV	46		19/02/2002	147.94331	-42.71040	TSE
Marchwiell 2	ACCP	IV	39		26/04/2002	147.85580	-42.79454	TSE
Marrawah 1	ACCP	IV	56		13/04/2000	144.67690	-40.94594	KIN
Marrawah 2	ACCP	IV	4		25/09/2001	144.72316	-40.92467	KIN
Mole Creek	ACCP	IV	39		4/03/2002	146.35098	-41.59519	TNS
Morielle	ACCP	IV	178		27/05/2002	147.16981	-41.04563	BEL, FLI
Mount Baines	ACCP	IV	195		28/03/2002	147.42549	-42.55618	TSE
Mount Misery 1	ACCP	IV	95		2/07/2001	147.02621	-42.97614	TSR
Mount Misery 2	ACCP	IV	19		1/05/2001	147.02443	-42.97242	TSR
Mountain Park	ACCP	IV	202		19/02/2002	147.37895	-42.58886	TSE
Mountain Valley	ACCP	IV	51		27/05/2002	145.97407	-41.41019	TNS
Murrayfield & Kirby Lodge	ACCP	IV	5		26/09/2000	147.36247	-43.13019	TSE
Nabageena	ACCP	IV	12		2/07/2001	145.14991	-41.00337	KIN
Nugara	ACCP	IV	44		28/03/2002	143.93083	-39.98803	KIN
Orford	ACCP	IV	43		21/03/2001	147.88920	-42.58776	TSE
Pegarah Road	ACCP	IV	40		19/02/2002	144.10594	-39.93530	KIN
Railton	ACCP	IV	8		19/02/2002	146.38291	-41.34625	TNS
River of Peace	ACCP	IV	162		14/02/2002	148.01961	-42.17229	TSE
Roaring Beach	ACCP	IV	82		3/10/2001	147.65253	-43.08168	TSE
Rushy Lagoon	ACCP	IV	8		22/01/2001	147.50815	-42.94743	TSE
Sandfly	ACCP	IV	15		14/02/2002	147.16174	-42.99479	TSR
Scottsdale 1	ACCP	IV	23		2/07/2001	147.61629	-41.09113	FLI
Scottsdale 2	ACCP	IV	5		12/02/2002	147.61371	-41.09600	FLI
Seaford	ACCP	IV	36		12/12/2002	147.95859	-42.35853	TSE
Sister Beach	ACCP	IV	5		3/04/2001	145.59421	-40.92823	KIN
Smithfield	ACCP	IV	55		6/12/2000	147.22968	-41.69590	TNM
South Springfield	ACCP	IV	7		27/09/2000	147.49902	-41.25652	BEL
St Helens	ACCP	IV	8		12/07/1999	148.25986	-41.29970	FLI
Strathblane 1	ACCP	IV	13		26/09/2001	146.99208	-43.34260	TSR
Strathblane 2	ACCP	IV	3		13/02/2002	146.98602	-43.34375	TSR
Swanston	ACCP	IV	673		13/02/2002	147.81341	-42.33194	TSE

Name	Type	IUCN	Area (ha)	Declared	Latest Gazettal	Longitude	Latitude	IBRA
Sympathy Hills	ACCP	IV	40		2/07/2001	147.84796	-43.05228	TSE
The Reserve	ACCP	IV	123		25/09/2001	146.98731	-41.69074	TNM
Wetheron	ACCP	IV	65		4/12/2000	147.02637	-42.40523	TSE
Wollumbin	ACCP	IV	24		13/02/2002	147.30393	-41.36917	BEL
Woodstock Lagoon 1	ACCP	IV	71		25/09/2001	147.06026	-41.59842	TNM
Woodstock Lagoon 2	ACCP	IV	80		19/02/2002	147.05439	-41.59820	TNM
Woolpack Hill	ACCP	IV	322		14/08/2000	147.91350	-42.30231	TSE
Wye River	ACCP	IV	257		2/10/2001	147.94965	-42.04199	TSE
Total	67		9,343					
Forest Reserve								
Alma Tier	FR	IV	284		3/01/2001	147.83161	-42.52630	TSE, TCH
Andersons Creek	FR	IV	324		18/12/1998	146.75465	-41.18344	FLI, TNS
Apslawn	FR	IV	2,820		18/12/1998	148.15844	-41.92165	TSE
Arm River	FR	IV	128		10/02/1988	146.20519	-41.69082	TCH, TNS
Arthur River	FR	IV	3,229		18/12/1998	145.48622	-41.21594	TNS
Arve Loop	FR	IV	939		18/12/1998	146.75239	-43.14879	TSR
Avenue River	FR	IV	4,300		18/12/1998	148.08939	-41.47462	BEL
Badger River	FR	IV	319		10/07/1996	145.26324	-41.98740	TWE
Balfour Track	FR	IV	320		11/04/1984	144.95015	-41.15036	KIN, TWE
Bells Marsh	FR	IV	441		18/12/1998	148.16456	-41.26711	BEL, FLI
Big Sassy Creek	FR	IV	193		10/07/1996	147.90319	-42.14612	TSE
Black Creek	FR	IV	314		10/07/1996	145.88258	-41.33902	TNS
Black Jack Hill	FR	IV	664		25/12/1996	146.73817	-41.57776	TNS
Blue Tier	FR	IV	5,056		18/12/1998	147.98938	-41.17567	BEL
Boco Creek	FR	IV	930		18/12/1998	145.58162	-41.70337	TWE
Bond Tier	FR	IV	1,795		10/07/1996	144.83429	-40.93496	KIN
Bonneys Tier	FR	IV	356		25/12/1996	146.35082	-41.29537	TNS
Borradaile	FR	IV	257		10/07/1996	146.14640	-41.66456	TCH, TNS
Boyd	FR	IV	10		9/12/1992	146.32655	-42.82767	TWE
Break O'Day	FR	IV	332		18/12/1998	148.17310	-41.64625	BEL
Bridgenorth	FR	IV	41		18/12/1998	146.93164	-41.38248	TNM, TNS
Brookerana	FR	IV	60		8/06/1983	147.88087	-42.27583	TSE
Brown Mountain	FR	IV	653		10/07/1996	147.52680	-42.57031	TSE
Brushy Rivulet	FR	IV	598		10/07/1996	146.74282	-41.44461	TNS
Burns Peak	FR	IV	950		18/12/1998	145.54342	-41.68762	TWE
Buxton River	FR	IV	3,612		18/12/1998	147.93817	-42.23216	TSE
Caroline Creek	FR	IV	214		10/07/1996	146.37002	-41.32911	TNS
Christmas Hills	FR	IV	347		10/07/1996	146.61315	-41.46722	TNS
Coppermine Creek	FR	IV	670		10/07/1996	146.74102	-41.27992	TNS
Crayfish Creek	FR	IV	315		18/12/1998	145.38050	-40.87290	KIN
Cygnnet River	FR	IV	4,310		18/12/1998	147.98066	-41.95180	TSE
Dalgarth	FR	IV	17		9/12/1992	146.65299	-41.24156	TNS
Deep Gully	FR	IV	2,537		18/12/1998	145.54462	-41.38513	TCH, TNS
Den Hill	FR	IV	947		10/07/1996	147.09610	-42.44195	TSE
Den Ranges	FR	IV	400		18/12/1998	147.02347	-41.13194	BEL

Name	Type	IUCN	Area (ha)	Declared	Latest Gazettal	Longitude	Latitude	IBRA
Denison Ridge	FR	IV	148		10/07/1996	146.81939	-42.97042	TSR
Derby	FR	IV	200		18/12/1998	147.81657	-41.15311	BEL
Dial Range	FR	IV	2,533		18/12/1998	146.04430	-41.22053	TNS
Dickies Ridge	FR	IV	621		18/12/1998	147.99925	-41.75379	BEL, TSE
Dip Falls	FR	IV	34		30/07/1986	145.37148	-41.04218	TNS
Dip River	FR	IV	2,732		25/12/1996	145.35580	-41.02685	KIN, TNS
Dismal Range	FR	IV	200		18/12/1998	147.06938	-41.27237	BEL, TNM
Dismal Swamp	FR	IV	310		3/01/2001	144.83831	-40.96387	KIN
Doctors Peak	FR	IV	3,030		25/12/1996	148.19857	-41.20326	BEL, FLI
Dogs Head Hill	FR	IV	1,523		18/12/1998	146.28157	-41.53481	TCH, TNS
Dove River	FR	IV	2,424		18/12/1998	146.06575	-41.58217	TCH, TNS
Drys Bluff	FR	IV	680		15/12/1982	146.82773	-41.70276	TCH, TNS
Duck River	FR	IV	464		10/07/1996	145.17066	-41.02592	KIN
Eastern Tiers	FR	IV	4,414		18/12/1998	147.91859	-42.12583	TSE
Emu Ground	FR	IV	916		10/07/1996	147.22824	-41.07686	BEL, FLI
Emu River	FR	IV	585		18/12/1998	145.88793	-41.19091	TNS
Esperance River	FR	IV	150		14/01/1987	146.90282	-43.29718	TSR
Evercreech	FR	IV	52		9/12/1992	147.97604	-41.40503	BEL
Fisher Tier	FR	IV	270		18/12/1998	147.54397	-41.61386	BEL
Fletchers Hill West	FR	IV	55		10/07/1996	146.96754	-42.97900	TSR
Flowerdale River	FR	IV	290		18/12/1998	145.56214	-41.04057	TNS
Fords Pinnacle	FR	IV	95		10/07/1996	146.86316	-42.96649	TSR
Franklin Rivulet	FR	IV	305		10/07/1996	146.60769	-41.25699	FLI, TNS
Frome	FR	IV	940		18/12/1998	147.91496	-41.15798	BEL
German Town	FR	IV	940		18/12/1998	148.19591	-41.50619	BEL, FLI
Griffin	FR	IV	15		9/12/1992	147.84959	-41.46768	BEL
Hardings Falls	FR	III	1,009		18/12/1998	148.10937	-41.85062	TSE
Hatfield River	FR	IV	1,100		18/12/1998	145.55957	-41.57715	TWE
Henty	FR	IV	106		10/07/1996	145.30917	-42.03969	TWE
Hollybank	FR	IV	133		24/08/1988	147.21132	-41.30624	BEL
Hopetoun	FR	IV	21		8/06/1983	146.96763	-43.30562	TSR
Huntsmans Cap	FR	IV	216		18/12/1998	148.10227	-41.51644	BEL
Huskisson River	FR	IV	700		18/12/1998	145.45188	-41.71992	TWE
Jackeys Creek	FR	IV	211		25/12/1996	146.65467	-41.66698	TNS
Jean Brook	FR	IV	13		9/12/1992	146.03772	-41.43979	TNS
John Lynch	FR	IV	3,128		18/12/1998	145.50070	-41.65129	TWE
Joy Creek	FR	IV	230		18/12/1998	147.72132	-41.49414	BEL
Julius River	FR	III	85		9/12/1992	145.03189	-41.14591	KIN
Kenmere Creek	FR	IV	228		25/12/1996	146.72561	-42.34952	TSE
Kohls Falls	FR	IV	146		18/12/1998	147.98179	-41.32721	BEL
Lady Binney	FR	IV	385		18/12/1998	146.50606	-42.71295	TSR
Lady Nelson	FR	IV	160		18/12/1998	147.15505	-41.29846	BEL
Lake Binney	FR	IV	463		18/12/1998	146.47351	-42.25308	TSR
Lake Chisholm	FR	III	181		17/02/1988	145.06557	-41.13570	KIN
Lake Pieman	FR	IV	1,055		3/01/2001	145.42996	-41.75477	TWE
Lanes Tier	FR	IV	217		10/07/1996	146.69469	-42.35457	TSR

Name	Type	IUCN	Area (ha)	Declared	Latest Gazettal	Longitude	Latitude	IBRA
Laurel Creek	FR	IV	1,110		18/12/1998	145.92032	-41.27111	TNS
Lawrence Rivulet	FR	IV	14		18/12/1998	146.48502	-42.59992	TSR
Lefroy	FR	IV	3,586		18/12/1998	147.04233	-41.07062	BEL, FLI
Liffey	FR	IV	1,055		12/06/1991	146.74323	-41.71286	TCH, TNS
Lizard Hill	FR	IV	93		10/07/1996	146.35256	-41.43357	TNS
Lobster Rivulet	FR	IV	129		10/07/1996	146.51297	-41.52137	TNS
Long Hill	FR	IV	558		18/12/1998	146.49756	-41.37346	TNS
Long Ridge	FR	IV	170		10/07/1996	146.60481	-41.56642	TNS
Lost Falls	FR	IV	495		9/12/1992	147.90820	-42.05148	TSE
Lovells Creek	FR	IV	545		25/12/1996	144.85689	-41.06344	KIN
Lower Marsh Creek	FR	IV	1,086		18/12/1998	148.24966	-41.65484	BEL, FLI, TSE
Luncheon Hill	FR	IV	1,030		18/12/1998	145.12768	-41.13842	KIN
Lutregala Creek	FR	IV	108		10/07/1996	147.28502	-43.31525	TSR
Mackintosh	FR	IV	1,026		18/12/1998	145.61940	-41.68972	TWE
Maclaines Creek	FR	IV	448		3/01/2001	147.86757	-42.47677	TSE
Maggs Mountain	FR	IV	1,120		10/07/1996	146.15502	-41.75172	TCH
Martins Hill	FR	IV	1,212		25/12/1996	147.85985	-41.01992	BEL
Mathinna Falls	FR	IV	447		10/07/1996	147.90416	-41.40300	BEL
Meander	FR	IV	1,660		12/06/1991	146.52032	-41.71785	TCH, TNS
Meetus Falls	FR	III	192		15/04/1981	147.89298	-41.94989	TSE
Mersey River	FR	IV	638		18/12/1998	146.21700	-41.58478	TCH, TNS
Mersey White Water	FR	IV	233		30/12/1992	146.22360	-41.70700	TNS
Midday Hill	FR	IV	310		18/12/1998	147.57860	-41.64348	BEL
Milkshake Hills	FR	IV	290		27/07/1977	145.15973	-41.09728	KIN
Millers Bluff	FR	IV	670		18/12/1998	147.13946	-41.97374	TCH, TNM
Montagu River	FR	IV	1,013		18/12/1998	144.96466	-41.05773	KIN
Montagu Swamp	FR	IV	1,582		18/12/1998	144.91653	-41.01171	KIN
Mount Arthur	FR	IV	871		18/12/1998	147.28706	-41.28721	BEL
Mount Bruny	FR	IV	1,336		18/12/1998	147.29487	-43.45908	TSR
Mount Careless	FR	IV	690		18/12/1998	146.79288	-41.32648	TNS
Mount Dromedary	FR	IV	861		18/12/1998	147.10525	-42.72999	TSE
Mount Horror	FR	IV	1,133		18/12/1998	147.73864	-41.07803	BEL
Mount Kershaw	FR	IV	260		18/12/1998	145.52730	-41.72306	TWE
Mount Mangana	FR	IV	866		10/07/1996	147.28801	-43.36972	TSR
Mount Maurice	FR	IV	6,064		18/12/1998	147.57868	-41.27792	BEL
Mount Midway	FR	IV	470		10/07/1996	147.30758	-43.42762	TSR
Mount Morrison	FR	IV	739		18/12/1998	147.63421	-42.69033	TSE
Mount Ponsonby	FR	IV	465		10/07/1996	147.53122	-42.47473	TSE
Mount Puzzler	FR	III	410		13/05/1987	148.08394	-41.74245	BEL, TSE
Mount Stronach	FR	IV	1,038		18/12/1998	147.56999	-41.16118	BEL
Mount Thunderbolt	FR	IV	322		10/07/1996	146.60482	-42.46730	TSR
Mount Victoria	FR	IV	8,038		18/12/1998	147.83518	-41.30617	BEL
Mount Wedge	FR	IV	12		1/02/1984	146.27178	-42.82937	TWE
Myrtle Grove	FR	IV	43		19/12/1984	147.50206	-41.26704	BEL
Nicholas Range	FR	IV	822		18/12/1998	148.11566	-41.54122	BEL
North Esk	FR	IV	625		18/12/1998	147.52777	-41.42936	BEL

Name	Type	IUCN	Area (ha)	Declared	Latest Gazettal	Longitude	Latitude	IBRA
North Scottsdale	FR	IV	4,090		18/12/1998	147.56528	-41.07588	BEL, FLI
Nunamara	FR	IV	289		18/12/1998	147.31360	-41.39722	BEL
Old Park	FR	IV	1,585		18/12/1998	145.80289	-41.33377	TNS
Oldina	FR	IV	12		9/12/1992	145.67207	-41.01126	TNS
Ouse River	FR	IV	364		10/07/1996	146.77351	-42.30908	TSE
Oxberry Plains	FR	IV	330		18/12/1998	147.66227	-41.01611	BEL, FLI
Paradise Plains	FR	IV	440		18/12/1998	147.70904	-41.34083	BEL
Parangana Sugarloaf	FR	IV	288		10/07/1996	146.23481	-41.65381	TNS
Peaked Hill	FR	IV	235		10/07/1996	146.80595	-41.24092	TNS
Pepper Hill	FR	IV	435		18/12/1998	147.86664	-41.63750	BEL, TNM
Pipers River	FR	IV	200		10/07/1996	147.22978	-41.32463	BEL
Plains Creek	FR	IV	862		18/12/1998	145.03988	-40.94017	KIN
Porcupine Hill	FR	IV	213		10/07/1996	146.26296	-41.23908	TNS
Promised Land	FR	IV	120		10/07/1996	146.20090	-41.40666	TNS
Prossers	FR	IV	1,115		10/07/1996	147.23094	-41.38704	BEL
Pruana	FR	IV	3,045		25/12/1996	145.53023	-41.14988	TNS
Quamby Bluff	FR	IV	955		9/12/1992	146.70181	-41.65785	TNS
Rayners Hill	FR	IV	331		18/12/1998	148.05901	-41.32634	BEL
Rebecca Creek	FR	IV	346		25/12/1996	144.75624	-41.19706	KIN
Reedy Marsh	FR	IV	3,880		18/12/1998	146.71636	-41.40534	TNS
Remarkable Rock	FR	IV	389		10/07/1996	146.68708	-42.03815	TCH
Rimons Hill	FR	IV	410		18/12/1998	146.89830	-42.96375	TSR
Ringarooma River	FR	IV	360		18/12/1998	147.64803	-41.33361	BEL
River Hill	FR	IV	340		18/12/1998	147.50418	-41.58929	BEL
Roaring Magg Hill	FR	IV	118		10/07/1996	146.66515	-41.26314	TNS
Royal George	FR	IV	770		18/12/1998	147.80788	-41.85063	TNM, TSE
Sand River	FR	IV	79		3/01/2001	147.72599	-42.51382	TSE
Sandspit River	FR	IV	232		11/07/1990	147.84918	-42.70338	TSE
Sawmill Creek	FR	IV	870		18/12/1998	145.58093	-41.63458	TWE
Sawpit Ridge	FR	IV	1,710		25/12/1996	147.81779	-41.67878	BEL, TNM
Scamander	FR	IV	210		2/12/1987	148.23361	-41.43936	FLI
Shakespeare Hills	FR	IV	2,158		18/12/1998	145.42634	-40.94435	KIN
Shingle Hill	FR	IV	70		3/01/2001	147.88858	-42.36485	TSE
Snow Hill	FR	IV	1,327		25/12/1996	147.84004	-41.90823	TSE
Snowy River	FR	IV	89		10/07/1996	147.83166	-41.97220	TSE
South Esk	FR	IV	1,053		18/12/1998	147.74318	-41.35541	BEL
South Weld	FR	III	46		22/10/1980	146.66493	-43.01836	TSR
Staverton	FR	IV	110		10/07/1996	146.15923	-41.45204	TNS
Stringybark	FR	IV	33		1/02/1984	146.27747	-42.81894	TWE
Sumac	FR	II	9,850		25/12/1996	144.98131	-41.19421	KIN, TWE
Swan River	FR	IV	3,153		18/12/1998	148.05896	-41.86931	TSE
Tahune	FR	VI	102		9/12/1992	146.72682	-43.09545	TSR
Tanina Bluff	FR	IV	244		18/12/1998	147.04009	-42.65817	TSE
Tarraleah	FR	IV	619		18/12/1998	146.40685	-42.30486	TSR
Teds Flat	FR	IV	249		18/12/1998	147.94525	-41.45082	BEL
Teepookana	FR	VI	625		14/02/1990	145.39125	-42.19581	TWE

Name	Type	IUCN	Area (ha)	Declared	Latest Gazettal	Longitude	Latitude	IBRA
Tippogoree Hills	FR	IV	920		10/07/1996	146.95003	-41.13593	BEL, FLI
Tombstone Creek	FR	IV	485		18/12/1998	147.69525	-41.39142	BEL
Tooms Lake	FR	IV	3,412		18/12/1998	147.80830	-42.21185	TSE
Trowutta	FR	IV	2,535		18/12/1998	145.02209	-41.09475	KIN
Tungatinah	FR	IV	180		18/12/1998	146.45316	-42.28610	TSR
Upper Natone	FR	IV	3		27/07/1977	145.86151	-41.25286	TNS
Virginstow	FR	IV	460		10/07/1996	146.64455	-41.32694	TNS
Warra Creek	FR	IV	575		25/12/1996	144.73971	-41.04439	KIN
Warrawee	FR	IV	225		10/07/1996	146.42918	-41.28070	TNS
Wayatinah	FR	IV	498		18/12/1998	146.52679	-42.39396	TSR
Weavers Creek	FR	IV	779		25/12/1996	147.37073	-41.46309	BEL
Welcome Swamp	FR	IV	163		18/12/1998	144.81220	-40.96251	KIN
Wentworth Creek	FR	IV	250		10/07/1996	146.43721	-42.23538	TSR
Wes Beckett	FR	IV	29		9/12/1992	145.13153	-41.18496	TWE
Wild Bee	FR	IV	535		18/12/1998	146.82331	-42.93818	TSR
Winterbrook Falls	FR	IV	563		25/12/1996	145.98044	-41.45055	TCH, TNS
Yellow Bluff Creek	FR	IV	481		10/07/1996	147.95641	-42.91836	TSE
Total	190		174,724					
Game Reserves								
Actaeon Island	GR	VI	9	24/10/1984	30/04/1999	146.99811	-43.53001	Not within IBRA 5.1
Bird Island	GR	VI	65	24/06/1981	30/04/1999	144.71922	-40.60470	Not within IBRA 5.1
Bruny Island Neck	GR	VI	1,450	20/06/1979	30/04/1999	147.34843	-43.25843	TSE, TSR
Farm Cove	GR	VI	1,720	27/06/1990	30/04/1999	145.51844	-42.35644	TWE
Lake Tiberias	GR	VI	983	29/02/1984	30/04/1999	147.35924	-42.42337	TSE
Little Dog Island	GR	VI	50	17/07/1957	30/04/1999	148.21175	-40.25212	NCP
Moulting Lagoon	GR	VI	4,760	16/04/1959	30/04/1999	148.18232	-42.02795	TSE
New Year Island	GR	VI	112	17/07/1957	30/04/1999	143.82821	-39.67148	KIN
North East River	GR	VI	2,461	18/09/1991	2/08/2000	147.99229	-39.78136	FLI
Petrel Islands	GR	VI	50	24/06/1981	30/04/1999	144.92555	-40.57061	Not within IBRA 5.1
Stack Island	GR	VI	30	24/06/1981	30/04/1999	144.77644	-40.60687	Not within IBRA 5.1
Total	11		11,690					
Historic Sites								
Cape Sorell	HS	V	93	13/12/2000	13/12/2000	145.17138	-42.20051	TWE
Coal Mines	HS	V	217	9/11/1966	30/04/1999	147.71538	-42.98385	TSE
Currie Lightkeepers Residence	HS	V	1	25/03/1981	30/04/1999	143.84395	-39.93009	KIN
D'Entrecasteaux Watering Place	HS	V	2	21/05/1952	30/04/1999	146.88815	-43.56798	TSR
Eaglehawk Neck	HS	V	8	28/06/1938	30/04/1999	147.92595	-43.01593	TSE
Entally House	HS	V	30	1/12/1948	30/04/1999	147.05704	-41.51339	TNM
George III Monument	HS	V	14	26/04/1939	30/04/1999	146.99915	-43.47950	TSR
Kangaroo Bluff	HS	V	3	13/12/1961	30/04/1999	147.36717	-42.88142	TSE
Low Head	HS	V	19	13/12/2000	13/12/2000	146.78929	-41.05623	FLI
Macquarie Harbour	HS	II	15,300	19/05/1954	30/04/1999	145.44935	-42.36635	TWE
Mount Direction	HS	V	180	18/04/1984	30/04/1999	147.03076	-41.24288	BEL

Name	Type	IUCN	Area (ha)	Declared	Latest Gazettal	Longitude	Latitude	IBRA
Port Arthur	HS	V	126	29/08/1916	30/04/1999	147.86938	-43.15311	TSE
Shot Tower	HS	V	3	8/08/1956	30/04/1999	147.34014	-42.95816	TSE
Sydney Cove	HS	V	53	6/04/1977	30/04/1999	148.07747	-40.49158	FLI
Yorktown	HS	V	8	26/11/1951	30/04/1999	146.77029	-41.15297	FLI
Total	15		16,057					
National Parks								
Ben Lomond	NP	II	18,192	23/07/1947	27/12/2000	147.66134	-41.56103	BEL
Cradle Mountain-Lake St Clair	NP	I/IB	161,443	16/05/1922	4/07/2001	145.96096	-41.86711	TCH, TNS, TSR, TWE
Douglas-Apsley	NP	II	16,086	27/12/1989	27/12/2000	148.19217	-41.77213	BEL, TSE
Franklin-Gordon Wild Rivers	NP	I/IB	446,479	8/04/1908	30/04/1999	145.96217	-42.46079	TCH, TSR, TWE
Freycinet	NP	II	16,803	29/08/1916	30/04/1999	148.28932	-42.08858	TSE
Hartz Mountains	NP	II	7,140	24/05/1939	30/04/1999	146.75966	-43.23636	TSR
Kent Group	NP	II	2,374	28/04/1971	26/12/2001	147.33265	-39.47749	Not within IBRA 5.1
Maria Island	NP	II	11,550	14/06/1972	30/04/1999	148.08908	-42.65117	TSE
Mole Creek Karst	NP	II	1,345	16/08/1939	30/04/1999	146.28952	-41.59401	TCH, TNS
Mount Field	NP	II	15,881	29/08/1916	30/04/1999	146.60549	-42.66362	TSR
Mount William	NP	II	18,439	3/10/1973	30/04/1999	148.21944	-40.95255	FLI
Narawntapu	NP	II	4,349	7/07/1976	5/07/2000	146.63937	-41.12007	FLI, TNS
Rocky Cape	NP	II	3,064	21/06/1967	30/04/1999	145.53576	-40.89921	KIN
Savage River	NP	I/IB	17,980	30/04/1999	30/04/1999	145.39430	-41.31436	TNS, TWE
South Bruny	NP	II	5,149	14/01/1919	13/12/2000	147.11486	-43.43292	TSR
Southwest	NP	I/IB	618,087	24/10/1951	13/12/2000	146.31510	-43.27516	TSR, TWE
Strzelecki	NP	II	4,215	15/03/1967	30/04/1999	148.08095	-40.22436	FLI
Tasman	NP	II	10,750	18/07/1917	27/12/2000	147.94985	-43.12489	TSE
Walls of Jerusalem	NP	I/IB	51,800	13/12/1978	30/04/1999	146.24728	-41.89251	TCH, TNS, TSR
Total	19		1,431,126					
Nature Recreation Area								
Black Bluff	NRA	V	6,730	27/12/2000	27/12/2000	145.90274	-41.50242	TCH, TNS
Briant Hill	NRA	V	128	17/02/1981	30/04/1999	145.15688	-40.84216	KIN
Coningham	NRA	V	487	30/07/1979	30/04/1999	147.27793	-43.08686	TSE
Donaldson River	NRA	V	30,670	27/12/2000	27/12/2000	145.09827	-41.40925	TWE
Gordons Hill	NRA	V	38	30/07/1979	30/04/1999	147.36457	-42.85891	TSE
Hope Island	NRA	V	27	1/04/1981	30/04/1999	147.04233	-43.33695	Not within IBRA 5.1
Humbug Point	NRA	V	1,620	1/12/1981	2/08/2000	148.30922	-41.27584	FLI
Kate Reed	NRA	V	122	27/05/1983	30/04/1999	147.14283	-41.48063	TNM
Knopwood Hill	NRA	V	39	27/05/1983	30/04/1999	147.40004	-42.86912	TSE
Lake Barrington	NRA	V	238	23/12/1982	30/04/1999	146.18821	-41.42031	TNS
Meehan Range	NRA	V	916	12/03/1981	30/04/1999	147.30766	-42.79782	TSE
Mount Dial	NRA	V	450	27/12/2000	27/12/2000	146.03702	-41.16200	TNS
Mount Montgomery	NRA	V	76	27/12/2000	27/12/2000	146.06497	-41.15561	TNS
Recherche Bay	NRA	V	318	3/06/1983	26/12/2001	146.89053	-43.53531	TSR
Reynolds Falls	NRA	V	11,700	27/12/2000	27/12/2000	145.78840	-41.61784	TCH, TWE
Rosny Hill	NRA	V	21	26/08/1981	30/04/1999	147.35917	-42.86850	TSE
Snug Tiers	NRA	V	5,575	10/04/1980	27/12/2000	147.15964	-43.07685	TSE, TSR

Name	Type	IUCN	Area (ha)	Declared	Latest Gazettal	Longitude	Latitude	IBRA
South Arm	NRA	V	68	6/11/1980	30/04/1999	147.48706	-43.02505	TSE
Total	18		59,223					
Nature Reserves								
Africa Gully	NR	IA	30	27/12/2000	27/12/2000	147.79714	-42.86794	TSE
Albatross Island	NR	IA	33	5/06/1928	30/04/1999	144.65462	-40.37686	Not within IBRA 5.1
Alma Tier	NR	IA	34	27/12/2000	27/12/2000	147.06541	-42.13253	TSE, TCH
Andersons	NR	IA	403	27/12/2000	27/12/2000	147.14007	-42.60586	TSE
Basin	NR	IA	24	27/12/2000	27/12/2000	147.02205	-42.52368	TSE
Bass Pyramid	NR	IA	1	5/04/1978	30/04/1999	147.23967	-39.82192	Not within IBRA 5.1
Betsey Island	NR	IV	181	28/05/1928	30/04/1999	147.48148	-43.05810	Not within IBRA 5.1
Big Green Island	NR	IV	270	17/07/1957	30/04/1999	147.97842	-40.18303	FLI
Black Pyramid Rock	NR	IA	40	23/12/1981	30/04/1999	144.34320	-40.47186	Not within IBRA 5.1
Butlers Ridge	NR	IA	2,885	27/12/2000	27/12/2000	147.85314	-42.30677	TSE
Cape Bernier	NR	IA	1,522	10/05/1989	27/12/2000	147.90773	-42.71324	TSE
Cape Deslacs	NR	IA	83	24/10/1995	30/04/1999	147.54432	-42.98514	TSE
Chappell Islands	NR	IV	30	17/07/1957	30/04/1999	147.85585	-40.30862	FLI
Christmas Island	NR	IA	105	29/01/1992	30/04/1999	143.83086	-39.68785	KIN
Clarke Island	NR	IA	3,360	22/10/1997	30/04/1999	148.18895	-40.51422	FLI
Coal River Gorge	NR	IA	209	24/12/1980	30/04/1999	147.40337	-42.49037	TSE
Curtis Island	NR	IA	149	6/10/1976	30/04/1999	146.64788	-39.47198	Not within IBRA 5.1
Dennes Hill	NR	IA	92	24/10/1995	30/04/1999	147.35352	-43.08846	TSE
Devils Tower	NR	IA	50	29/01/1992	30/04/1999	146.74281	-39.37720	Not within IBRA 5.1
Diamond Island	NR	IA	5	28/12/1977	30/04/1999	148.28999	-41.85840	Not within IBRA 5.1
Dickinsons	NR	IA	68	27/12/2000	27/12/2000	147.00157	-42.55058	TSE
Dismal Swamp	NR	IA	100	13/06/1979	30/04/1999	144.84749	-40.97502	KIN
Dry Creek East	NR	IA	274	27/12/2000	27/12/2000	147.98318	-42.11688	TSE
Duckholes Lagoons	NR	IA	29	22/12/1993	30/04/1999	146.65717	-42.34555	TSR
East Kangaroo Island	NR	IV	200	17/07/1957	30/04/1999	147.91311	-40.18573	Not within IBRA 5.1
Elderslie	NR	IA	100	27/12/2000	27/12/2000	147.04721	-42.61102	TSE
Foster Islands	NR	IA	48	30/07/1975	30/04/1999	147.97317	-40.72329	TNS
George Rocks	NR	IA	5	2/04/1975	30/04/1999	148.32971	-40.92417	TSR
Green Island	NR	IV	5	13/12/1978	30/04/1999	147.29065	-43.19739	Not within IBRA 5.1
Hardys Hill	NR	IA	41	27/12/2000	27/12/2000	147.74861	-43.11511	TSE
Hawley	NR	IA	50	15/11/1995	30/04/1999	146.52385	-41.15260	FLI
Heathy Hills	NR	IA	190	27/12/2000	27/12/2000	147.09399	-42.57522	TSE
Hospital Creek	NR	IA	22	14/02/1979	30/04/1999	147.82438	-42.75198	TSE
Huntingdon	NR	IA	56	27/12/2000	27/12/2000	147.14837	-42.58732	TSE
Ile Des Phoques	NR	IA	7	5/04/1978	30/04/1999	148.16366	-42.41878	Not within IBRA 5.1
Isabella Island	NR	IA	25	4/04/1951	30/04/1999	147.94375	-40.12953	Not within IBRA 5.1
Kentford Forest	NR	IA	37	23/07/1975	30/04/1999	143.97321	-40.01244	KIN
Lake Johnston	NR	IA	138	30/04/1999	30/04/1999	145.53675	-41.85238	TCH
Low Islets	NR	IA	8	7/11/1979	30/04/1999	148.24280	-40.56189	FLI
Moriarty Rocks	NR	IA	3	6/04/1978	30/04/1999	148.27198	-40.58310	Not within IBRA 5.1
Native Point	NR	IA	127	18/08/1976	30/04/1999	146.98268	-41.30500	TNS
North East Islet	NR	IA	1	5/04/1978	30/04/1999	147.02159	-39.19844	Not within IBRA 5.1

Name	Type	IUCN	Area (ha)	Declared	Latest Gazettal	Longitude	Latitude	IBRA
Pelham	NR	IA	49	27/12/2000	27/12/2000	147.02484	-42.57629	TSE
Pelham North	NR	IA	67	27/12/2000	27/12/2000	147.04083	-42.56472	TSE
Pelham West	NR	IA	290	27/12/2000	27/12/2000	146.97136	-42.55919	TSE
Penguin Islet	NR	IA	4	24/06/1981	30/04/1999	144.81169	-40.57580	Not within IBRA 5.1
Pitt Water	NR	IV	776	15/11/1995	30/04/1999	147.46151	-42.77287	TSE
Reid Rocks	NR	IA	1	5/04/1978	30/04/1999	144.16695	-40.24243	Not within IBRA 5.1
Rocka Rivulet	NR	IA	260	27/12/2000	27/12/2000	147.76466	-42.29653	TSE
Rodondo Island	NR	IA	80	6/10/1976	30/04/1999	146.38806	-39.23001	Not within IBRA 5.1
Sith Cala	NR	IA	74	22/12/1993	30/04/1999	146.07598	-41.21088	TNS
Tenth Island	NR	IA	1	5/04/1978	30/04/1999	146.98494	-40.94229	Not within IBRA 5.1
The Doughboys	NR	IA	20	24/06/1981	30/04/1999	144.68004	-40.67186	KIN
Three Sisters-Goat Island	NR	IV	37	20/10/1976	30/04/1999	146.12650	-41.12864	TNS
Tinderbox	NR	IA	73	27/12/2000	27/12/2000	147.31750	-43.03725	TSE
Tom Gibson	NR	IV	660	22/12/1993	30/04/1999	147.30168	-41.77188	TNM
Township Lagoon	NR	IV	16	25/12/1991	30/04/1999	147.42847	-42.14794	TNM
West Moncoeur Island	NR	IA	10	6/12/1978	30/04/1999	146.50647	-39.23197	Not within IBRA 5.1
Wingaroo	NR	IA	9,346	18/09/1991	27/12/2000	147.93957	-39.84208	FLI
Woodvine	NR	IA	377	4/07/2001	4/07/2001	147.72311	-42.78973	TSE
Wright Rock	NR	IA	9	5/04/1978	30/04/1999	147.54982	-39.59289	Not within IBRA 5.1
Total	61		23,190					
Other Conservation Areas								
Wellington Park	OCA	II	18,000	1/11/1993	1/11/1993	147.10897	-42.89814	TSE, TSR
Total	1		18,000					
Private nature Reserves								
Long Spit	PNR	IV	120	00000000	1/11/1999	147.87162	-42.82937	TNS
Total	1		120					
Regional Reserves								
Avoca	RR	VI	934	27/12/2000	27/12/2000	147.79508	-41.79604	TNM
Barway Spur	RR	VI	167	27/12/2000	27/12/2000	147.88298	-41.70193	TNM
Briggs	RR	VI	2,095	27/12/2000	27/12/2000	146.67145	-41.14563	FLI, TNS
Cameron	RR	VI	20,427	27/12/2000	27/12/2000	147.90569	-40.95666	BEL, FLI
Castle Cary	RR	VI	5,995	27/12/2000	27/12/2000	147.73096	-41.70105	BEL, TNM
Dip Range	RR	VI	4,082	27/12/2000	27/12/2000	145.48930	-40.99545	KIN, TNS
Dog Kennels	RR	VI	592	27/12/2000	27/12/2000	147.79546	-41.76522	TNM
Gog Range	RR	VI	1,645	27/12/2000	27/12/2000	146.39522	-41.51660	TNS
Leven Canyon	RR	VI	2,467	4/04/2001	4/04/2001	146.01533	-41.36660	TNS
Meredith Range	RR	VI	66,920	27/12/2000	27/12/2000	145.30657	-41.63682	TCH, TWE
Mount Dundas	RR	VI	38,820	30/04/1999	27/12/2000	145.42155	-41.99456	TCH, TWE
Mount Farrell	RR	VI	1,800	27/12/2000	27/12/2000	145.64994	-41.75769	TWE
Mount Heemskirk	RR	VI	10,745	27/12/2000	27/12/2000	145.16585	-41.86571	TWE
Mount Murchison	RR	VI	5,610	30/04/1999	30/04/1999	145.61548	-41.80560	TCH, TWE
Mount Roland	RR	VI	7,145	27/12/2000	27/12/2000	146.23671	-41.48641	TCH, TNS
Parting Creek	RR	VI	1,880	27/12/2000	27/12/2000	145.33826	-41.84507	TWE

Name	Type	IUCN	Area (ha)	Declared	Latest Gazettal	Longitude	Latitude	IBRA
Savage River	RR	VI	17,680	30/04/1999	27/12/2000	145.30474	-41.35517	TCH, TNS, TWE
St Pauls	RR	VI	4,400	27/12/2000	27/12/2000	147.88639	-41.75108	BEL, TNM
Tikkawoppa Plateau	RR	VI	4,535	27/12/2000	27/12/2000	144.99137	-41.66655	TWE
Tyndall	RR	VI	12,685	27/12/2000	27/12/2000	145.65988	-41.93376	TCH, TWE
West Coast Range	RR	VI	18,030	27/12/2000	27/12/2000	145.51661	-42.25407	TWE
Total	21		228,654					
State Reserves								
Alum Cliffs	SR	II	1,540	4/04/1979	30/04/1999	146.45927	-41.52458	TNS
Bradys Lookout	SR	III	1	3/11/1965	30/04/1999	146.99109	-41.32754	TNS
Cape Wickham	SR	III	3	13/12/2000	13/12/2000	143.94303	-39.58859	KIN
Derwent Cliffs	SR	III	5	9/01/1952	30/04/1999	147.06864	-42.77355	TSE
Devils Gullet	SR	II	1,108	14/06/1972	30/04/1999	146.33873	-41.67383	TCH
Eaglehawk Bay	SR	III	17	3/07/1946	30/04/1999	147.87057	-43.02693	TSE
East Risdon	SR	II	88	17/03/1971	8/08/2001	147.32932	-42.82919	TSE
Eugenana	SR	III	1	19/10/1977	30/04/1999	146.30539	-41.23065	TNS
Fairy Glade	SR	III	39	24/08/1961	30/04/1999	146.72284	-41.65623	TNS
Ferndene	SR	III	35	2/08/1939	30/04/1999	146.03456	-41.14833	TNS
Forest Vale	SR	III	72	14/10/1997	30/04/1999	147.07377	-41.77542	TNM
Forth Falls	SR	III	55	19/02/1918	30/04/1999	146.20457	-41.38652	TNS
Gunns Plains Cave	SR	III	10	19/02/1918	30/04/1999	146.00444	-41.29834	TNS
Hastings Caves	SR	III	119	24/06/1919	30/04/1999	146.85319	-43.38413	TSR
Hellyer Gorge	SR	II	2,764	28/06/1938	30/04/1999	145.61798	-41.30714	TCH, TNS
Henty Glacial Erratics	SR	III	1	5/08/1970	8/08/2001	145.49344	-41.99241	TWE
Holwell Gorge	SR	III	356	13/07/1977	30/04/1999	146.76379	-41.25850	TNS
Ida Bay	SR	III	425	23/12/1981	30/04/1999	146.93873	-43.44873	TSR
Junee Cave	SR	III	20	8/09/1976	30/04/1999	146.59611	-42.73609	TSR
Kimberley Springs	SR	III	1	18/01/1965	30/04/1999	146.49290	-41.39834	TNS
Lavinia	SR	II	6,800	7/04/1971	8/08/2001	144.03503	-39.73093	KIN
Liffey Falls	SR	III	108	16/02/1949	30/04/1999	146.77832	-41.68888	TNS
Lime Bay	SR	II	1,310	30/06/1976	8/08/2001	147.68560	-42.95713	TSE
Little Beach	SR	III	945	30/04/1999	30/04/1999	148.29231	-41.61760	BEL, FLI
Little Peggs Beach	SR	III	140	30/04/1999	30/04/1999	145.35819	-40.85645	KIN
Lookout Rock	SR	III	2	28/02/1940	30/04/1999	148.30607	-41.87781	TSE
Marriotts Falls	SR	III	121	5/04/1921	30/04/1999	146.65698	-42.71139	TSR
Mersey Bluff	SR	III	1	13/12/2000	13/12/2000	146.35555	-41.15938	Not within IBRA 5.1
Mount Arthur	SR	III	4	21/12/1938	30/04/1999	147.81542	-43.15355	TSE
Mount Barrow Falls	SR	III	81	7/02/1928	30/04/1999	147.39775	-41.35316	BEL
Mount Barrow	SR	III	1,579	26/06/1940	27/12/2000	147.41181	-41.38568	BEL
Mount Montgomery	SR	III	300	9/09/1970	30/04/1999	146.05529	-41.15049	TNS
Mount Pearson	SR	III	4,595	27/12/2000	27/12/2000	148.24540	-41.23870	BEL, FLI
Notley Gorge	SR	III	11	27/05/1954	30/04/1999	146.91392	-41.35593	TNS
Palmers Lookout	SR	III	1	1/09/1965	30/04/1999	147.83293	-43.16321	TSE
Peter Murrell	SR	II	136	14/10/1997	8/08/2001	147.30094	-43.00795	TSE
Pieman River	SR	II	3,533	9/06/1936	27/12/2000	144.93153	-41.66444	TWE
Pirates Bay	SR	III	28	28/06/1938	30/04/1999	147.92826	-43.02792	TSE

Name	Type	IUCN	Area (ha)	Declared	Latest Gazettal	Longitude	Latitude	IBRA
Quarantine Station	SR	III	128	30/04/1999	30/04/1999	147.33040	-43.12262	TSE
Roger River	SR	III	174	4/07/1956	30/04/1999	145.02530	-41.06301	KIN
Safety Cove	SR	III	16	11/08/1948	30/04/1999	147.85706	-43.17217	TSE
Seal Rocks	SR	III	529	24/02/1988	30/04/1999	143.88088	-40.10077	KIN
St Columba Falls	SR	III	450	29/08/1916	27/12/2000	147.93701	-41.30586	BEL
St Marys Pass	SR	III	360	31/03/1954	30/04/1999	148.21636	-41.54171	BEL
St Patricks Head	SR	II	1,335	6/09/1967	30/04/1999	148.24569	-41.55812	BEL, FLI
Stewarts Bay	SR	III	78	18/08/1943	30/04/1999	147.85786	-43.13428	TSE
Sundown Point	SR	III	132	28/03/1973	30/04/1999	144.67686	-41.11237	KIN
Table Cape	SR	III	12	13/12/2000	13/12/2000	145.72889	-40.94574	KIN
Tessellated Pavement	SR	III	4	16/11/1966	30/04/1999	147.93252	-43.00869	Not within IBRA 5.1
The Nut	SR	III	59	3/12/1980	30/04/1999	145.30280	-40.76311	KIN
The Steppes	SR	III	387	4/07/1956	30/04/1999	146.88219	-42.09616	TCH
Three Hummock Island	SR	II	7,284	17/07/1957	8/08/2001	144.90263	-40.43607	KIN
Three Thumbs	SR	III	3,120	27/12/2000	27/12/2000	147.86048	-42.61685	TSE
Trevallyn	SR	III	440	3/06/1980	30/04/1999	147.09691	-41.44982	TNM
Trial Harbour	SR	III	1	26/08/1981	30/04/1999	145.17296	-41.92827	Not within IBRA 5.1
Trowutta Caves	SR	III	66	20/10/1976	30/04/1999	145.10951	-41.07002	KIN
Waterfall Creek	SR	III	36	14/01/1919	30/04/1999	147.30087	-43.37832	TSR
West Point	SR	III	580	11/02/1976	30/04/1999	144.62582	-40.94597	KIN
Wye River	SR	II	2,682	25/12/1996	31/05/2000	147.92704	-42.01317	TSE
Yellow Creek	SR	III	74	14/10/1997	30/04/1999	145.36033	-41.58876	TWE
Total	60		44,302					
Sub Total	624		2,547,711					
Indigenous Protected Areas								
Badger Island	IPA	V	1,244	30/09/2000		147.87261	-40.30870	FLI
Mt Chappell Island	IPA	V	325	30/09/2000		147.92440	-40.27041	FLI
Oyster Cove	IPA	V	30	12/06/1999		147.26105	-43.11185	TSE
Preminghana	IPA	VI	525	5/06/1999		144.72020	-40.84363	KIN
Risdon Cove	IPA	V	79	12/06/1999		147.32847	-42.81326	TSE
Total	5		2,203					
TAS Total	629		2,549,914					

Oceanic Island and Marine Protected Areas of TAS

TAS Oceanic Island Protected Areas

Name	Type	IUCN	Area (ha)	Declared	Latest Gazettal	Longitude	Latitude
Nature Reserves							
Macquarie Island (Terrestrial component)	Nature Reserve	IA	13,182	14/06/1972	2/08/2000	158.86048	-54.63196
Total	1		13,182				
TAS Total	1		13,182				

Marine and External Protected Areas of TAS

Name	Type	IUCN	Area (ha)	Declared	Latest Gazettal	Longitude	Latitude
Marine Nature Reserves							
Governor Island	Marine Nature Reserve	IV	54	18/09/1991	30/04/1999	148.31504	-41.87222
Ninepin Point	Marine Nature Reserve	IV	62	18/09/1991	30/04/1999	147.16733	-43.28413
Tinderbox	Marine Nature Reserve	IV	60	18/09/1991	30/04/1999	147.33501	-43.05734
Total	3		176				
Nature Reserves							
Macquarie Island (Marine component)	Nature Reserve	IA	81,538	14/06/1972	2/08/2000	158.86048	-54.63196
Total	1		81,538				
TAS Total	4		81,713				

Victoria

Map 10: Protected Areas of Victoria

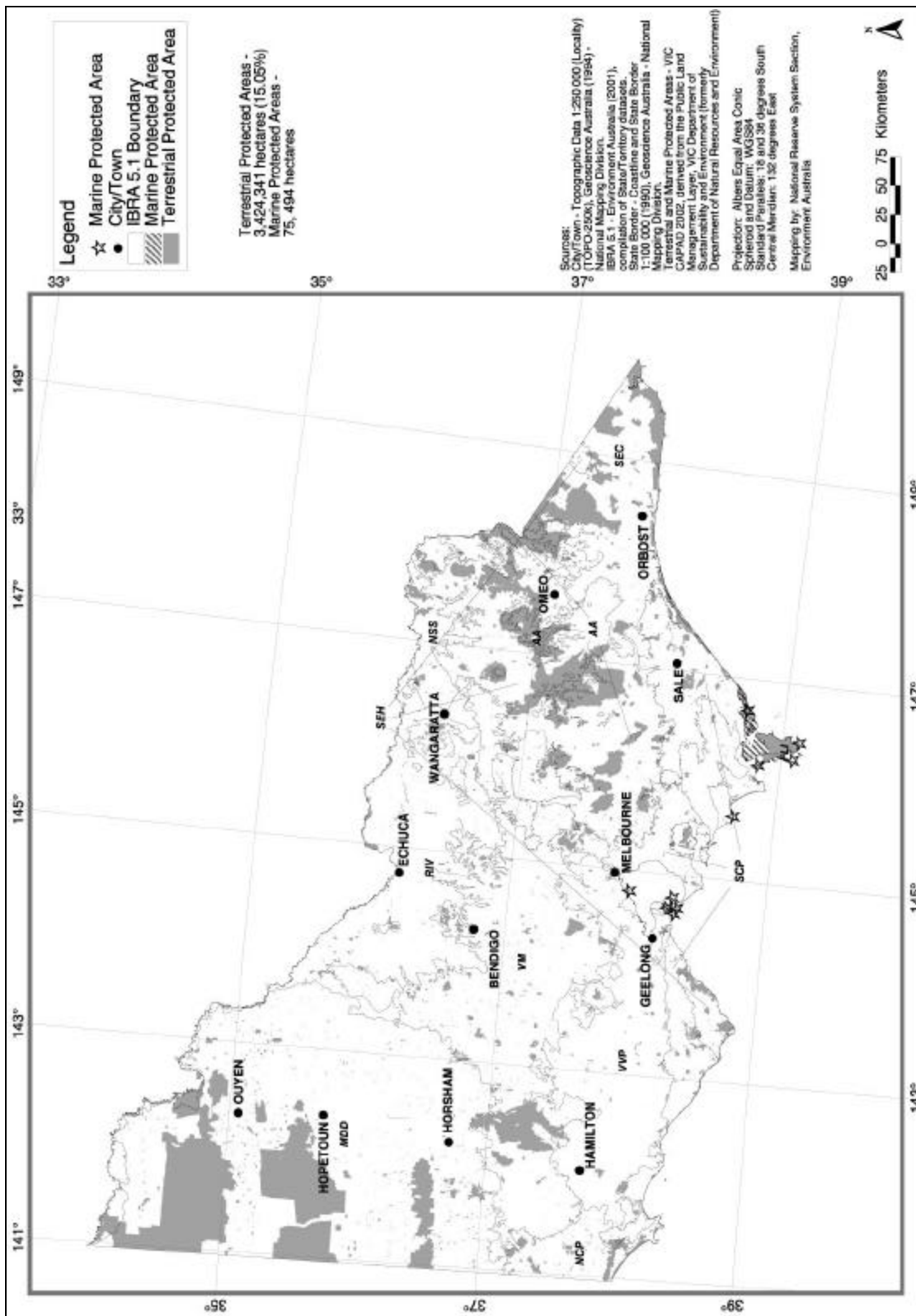

Victorian Protected Areas by Type

Summary of Terrestrial Protected Areas in VIC by Type

Type	Number	Area (ha)	% Total	% VIC
National Park	36	2,590,586	75.65%	11.39%
Natural Features Reserve	1	2	0.00%	0.00%
Natural Features Reserve - Bushland Reserve	1,072	45,607	1.33%	0.20%
Natural Features Reserve - Cave Reserve	6	376	0.01%	0.00%
Natural Features Reserve - Geological Reserve	10	474	0.01%	0.00%
Natural Features Reserve - Gippsland Lakes Reserve	29	6,318	0.18%	0.03%
Natural Features Reserve - Natural Features and Scenic Reserve	24	25,385	0.74%	0.11%
Natural Features Reserve - River Murray Reserve	1	20,313	0.59%	0.09%
Natural Features Reserve - Scenic Reserve	52	11,061	0.32%	0.05%
Natural Features Reserve - Streamside Reserve	156	7,740	0.23%	0.03%
Natural Features Reserve - Wildlife Reserve (hunting)	167	51,601	1.51%	0.23%
Nature Conservation Reserve	53	15,684	0.46%	0.07%
Nature Conservation Reserve - Flora Reserve	135	32,023	0.94%	0.14%
Nature Conservation Reserve - Flora and Fauna Reserve	90	144,314	4.21%	0.63%
Nature Conservation Reserve - Wildlife Reserve (no hunting)	63	11,602	0.34%	0.05%
Other Park	9	52,479	1.53%	0.23%
Phillip Island Nature Park	1	2,118	0.06%	0.01%
Reference Area	35	20,459	0.60%	0.09%
State Park	31	183,696	5.36%	0.81%
Wilderness Park	3	202,050	5.90%	0.89%
Total	1,974	3,423,888	99.99%	15.05%
Indigenous Protected Area	1	453	0.01%	0.00%
VIC Total	1,975	3,424,341	100.00%	15.05%
Other Areas (within Protected Areas recorded above)				
Education Area (within other PA)	14	6,136	0.18%	0.03%
Reference Area (within other PA)	104	90,210	2.63%	0.40%
Remote and Natural Area (within other PA)	21	265,050	7.74%	1.16%
Wilderness Zone (within other PA)	19	640,000	18.69%	2.81%
Total	158	1,001,396	29.25%	4.40%
Area of VIC		22,754,364		

Note: Some GIS areas were used to calculate these figures

Summary of VIC Marine Protected Areas by Type

Type	Number	Area (ha)
Fisheries Reserve	5	3,357
Marine & Coastal Park	3	62,143
Marine Park	2	8,980
Marine Reserve	1	1,014
Total	11	75,494

Victorian Protected Areas by IUCN Management Category

Terrestrial Protected Areas by IUCN Management Category in VIC

IUCN Category	Number	Area (ha)	% Total	% VIC
IA	377	224,296	6.55%	0.99%
IB	3	202,050	5.90%	0.89%
II	59	2,778,310	81.13%	12.21%
III	263	69,891	2.04%	0.31%
IV	1075	45,700	1.33%	0.20%
I-IV Total	1777	3,320,247	96.96%	14.59%
V	0	0	0.00%	0.00%
VI	198	104,094	3.04%	0.46%
V-VI Total	198	104,094	3.04%	0.46%
Total	1975	3,424,341	100.00%	15.05%

Note: Some GIS areas were used to calculate these figures.

VIC Marine Protected Areas by IUCN Management Category

IUCN Category	No. of Reserves	Management Zones	Area (ha)
IA	0	0	0
IB	0	0	0
II	1	1	1,014
III	0	0	0
IV	0	0	0
I-IV Total	1	1	1,014
V	0	0	0
VI	10	10	74,481
V-VI Total	10	10	74,481
Total	11	11	75,494

***Note:** An individual marine protected area may have multiple management zones. Each protected areas is assigned an IUCN management category based on dominant management zone. Area calculations are based on areas calculated for the management zones.

Victorian IBRA Analysis

Terrestrial Protected Areas of VIC by Bioregion (IBRA 5.1)

(derived from CAPAD 2002 spatial data)

IBRA Region	IPA	NCR	NFR	NP	OP	PINP	RA	SP	WP	Total
AA	0	631	6,150	193,663	0	0	683	0	1,527	202,653
FLI	0	0	0	39,706	0	0	0	0	0	39,706
MDD	0	101,132	30,444	1,126,135	240	0	2,277	3,955	141,737	1,405,919
NCP	0	6,488	8,140	22,488	9,764	0	1,889	11,165	0	59,933
NSS	0	1,258	2,048	15,188	1,451	0	1,757	27,063	0	48,765
RIV	0	7,566	34,208	53,493	4,300	0	363	9,633	0	109,564
SCP	544	19,407	24,688	27,363	16,298	1,899	94	24,759	0	115,053
SEC	0	14,356	13,932	315,364	10,519	0	1,372	0	0	355,544
SEH	0	12,068	25,109	603,437	2,876	0	9,099	46,679	57,207	756,475
VM	0	23,323	18,982	182,233	0	0	3,139	59,827	0	287,504
VVP	0	5,718	7,113	12,264	0	0	0	2,967	0	28,062
Total	544	191,946	170,815	2,591,334	45,448	1,899	20,673	186,048	200,471	3,409,178
% VIC	0.00%	0.85%	0.75%	11.40%	0.20%	0.01%	0.09%	0.82%	0.88%	15.00%

Protected Areas by IUCN Management Category in each Bioregion (IBRA 5.1) of VIC
(derived from CAPAD 2002 spatial data)

IBRA Region	IA	IB	II	III	IV	V	VI	Total	IBRA Area (within VIC)	% IBRA (VIC)	% VIC
AA	1,314	1,527	193,663	6,150	0	0	0	202,653	323,548	62.63%	0.89%
FLI	0	0	39,706	0	0	0	0	39,706	40,564	97.88%	0.17%
MDD	103,409	141,737	1,130,090	1,048	22,824	0	6,812	1,405,919	6,342,822	22.17%	6.19%
NCP	8,377	0	33,453	11,598	2,037	0	4,469	59,933	506,435	11.83%	0.26%
NSS	3,015	0	42,251	1,661	986	0	852	48,765	586,535	8.31%	0.21%
RIV	7,929	0	54,988	7,091	2,469	0	37,087	109,564	2,312,192	4.74%	0.48%
SCP	19,711	0	54,171	4,157	5,238	0	31,774	115,053	1,697,114	6.78%	0.51%
SEC	15,729	0	325,884	4,362	440	0	9,131	355,544	1,400,646	25.38%	1.56%
SEH	21,167	57,207	649,280	25,151	3,147	0	523	756,475	3,653,668	20.70%	3.33%
VM	26,462	0	241,493	7,323	9,197	0	3,029	287,504	3,782,092	7.60%	1.27%
VVP	5,718	0	15,068	431	381	0	6,465	28,062	2,077,947	1.35%	0.12%
Total	212,829	200,471	2,780,046	68,972	46,717	0	100,143	3,409,178	22,723,564		15.00%

VIC IUCN Management Category by Bioregion (IBRA 5.1) Summary

IBRA Region	I-IV Total	%IBRA (VIC)	V-VI Total	%IBRA (VIC)
AA	202,653	62.63%	0	0.00%
FLI	39,706	97.88%	0	0.00%
MDD	1,399,107	22.06%	6,812	0.11%
NCP	55,464	10.95%	4,469	0.88%
NSS	47,913	8.17%	852	0.15%
RIV	72,476	3.13%	37,087	1.60%
SCP	83,278	4.91%	31,774	1.87%
SEC	346,413	24.73%	9,131	0.65%
SEH	755,952	20.69%	523	0.01%
VM	284,475	7.52%	3,029	0.08%
VVP	21,597	1.04%	6,465	0.31%
Total	3,309,035	14.56%	100,143	0.44%

Victorian Protected Areas Listing

Terrestrial Protected Areas of VIC

Name	Type	IUCN	Area (ha)	Declared	Latest Gazettal	Longitude	Latitude	IBRA
National Parks								
Alfred	NP	II	3,050	30/10/1956	15/07/1988	149.36394	-37.55460	SEC
Alpine	NP	II	660,550	26/04/1979	1/02/2001	147.34076	-37.01540	AA, SEC, SEH, VM
Baw Baw	NP	II	13,530	26/04/1979	4/06/1997	146.33149	-37.84099	AA, SEH
Brisbane Ranges	NP	II	7,718	1/12/1975	3/08/1995	144.28000	-37.80243	VM, VVP
Burrowa - Pine Mountain	NP	II	18,400	16/05/1978	23/08/1989	147.76087	-36.10211	NSS, SEH
Chiltern Box-Ironbark	NP	II	4,320	26/04/1980	4/06/1997	146.59814	-36.12110	NSS, RIV
Churchill	NP	III	271	12/02/1941	3/08/1995	145.26033	-37.95081	SCP, SEH
Coopracambra	NP	II	38,800	26/04/1979	9/04/1991	149.34096	-37.35037	SEC
Croajingolong	NP	II	87,500	20/10/1909	4/06/1997	149.65238	-37.63393	SEC
Dandenong Ranges	NP	II	3,215	30/10/1956	4/06/1997	145.35288	-37.85419	SEH
Errinundra	NP	II	26,875	21/06/1988	15/04/1999	148.78960	-37.31615	SEC, SEH
French Island	NP	II	11,100	21/06/1988	4/06/1999	145.38443	-38.34969	SCP
Grampians	NP	II	167,219	18/12/1984	15/04/1999	142.43228	-37.25378	MDD, VM, VVP
Hattah - Kulkyne	NP	II	48,000	7/06/1960	26/04/1980	142.37264	-34.70346	MDD, RIV
Kinglake	NP	II	21,600	28/02/1928	15/12/1995	145.19862	-37.41434	SEH, VM
Lake Eildon	NP	II	27,750	18/12/1957	4/06/1997	145.98531	-37.30109	SEH, VM
Lind	NP	II	1,370	30/10/1956	3/08/1995	148.96539	-37.57169	SEC
Little Desert	NP	II	132,647	10/12/1968	4/06/1997	141.49922	-36.54393	MDD
Lower Glenelg	NP	II	27,300	16/12/1969	3/08/1995	141.33940	-38.07589	NCP, VVP
Mitchell River	NP	II	11,900	11/12/1962	147.35319	-37.66432	-14.84474	SEC
Mornington Peninsula	NP	II	2,686	1/12/1975	3/08/1995	144.80833	-38.40579	SCP
Morwell	NP	III	396	29/11/1966	23/08/1989	146.39917	-38.36624	SCP, SEH
Mount Buffalo	NP	II	31,000		3/08/1995	146.77765	-36.69716	AA, SEH
Mount Eccles	NP	II	5,470	7/06/1960	17/06/1986	141.89559	-38.08295	SCP, VVP
Mount Richmond	NP	II	1,733	7/06/1960	21/06/1988	141.42008	-38.27222	NCP
Murray - Sunset	NP	II	633,000	26/04/1979	5/06/1991	141.63331	-34.56677	MDD, RIV
Organ Pipes	NP	III	134	14/12/1971	1/02/2001	144.77044	-37.66980	VVP
Otway	NP	II	12,900	16/05/1978	3/08/1995	143.56182	-38.77530	SCP, SEH
Port Campbell	NP	II	1,750	9/12/1964	4/06/1997	143.09046	-38.65629	SCP
Snowy River	NP	II	98,700	26/04/1979	3/08/1995	148.48014	-37.30330	SEC, SEH
Tarra - Bulga	NP	II	1,522	30/10/1956	9/04/1991	146.59161	-38.44302	SEH
Terrick Terrick	NP	II	3,770	21/06/1988	15/04/1999	144.23099	-36.13374	NSS, RIV
The Lakes	NP	II	2,390	30/10/1956	18/12/1984	147.67891	-37.99172	SCP
Wilson's Promontory	NP	II	49,000		16/05/1978	146.34222	-38.96513	FLI, SCP
Wyperfeld	NP	II	357,017	20/10/1909	4/06/1997	141.81949	-35.60255	MDD
Yarra Ranges	NP	II	76,003	15/12/1995	1/02/2000	145.84277	-37.61028	AA, SEH
Total		36	2,590,586					

Name	Type	IUCN	Area (ha)	Declared	Latest Gazettal	Longitude	Latitude	IBRA
Natural Features Reserve								
Watta Wella	NFR	IV	2			142.85711	-37.01104	VM
Total	1		2					
Natural Features Reserve - Bushland Reserves #								
Total	1072	IV	45,607					
Natural Features Reserve - Cave Reserves #								
Total	6	III	376					
Natural Features Reserve - Geological Reserves #								
Total	10	III	474					
Natural Features Reserve - Gippsland Lakes Reserves #								
Total	29	IV/VI	6,318					
Natural Features Reserve - Natural Features and Scenic Reserves #								
Total	24	III	25,385					
River Murray Reserves								
River Murray Reserve*	NFR	VI	20,313			144.28548	-35.73706	MDD, NSS, RIV, SEH
Total	1		20,313					
Natural Features Reserve - Scenic Reserves #								
Total	52	III	11,061					
Natural Features Reserve - Streamside Reserves #								
Total	156	III	7,740					
Natural Features Reserve - Wildlife Reserves (hunting) #								
Total	167	VI	51,601					
Nature Conservation Reserves #								
Total	53	IA	15,684					
Nature Conservation Reserve - Flora and Fauna Reserves #								
Total	90	IA	144,314					

Name	Type	IUCN	Area (ha)	Declared	Latest Gazettal	Longitude	Latitude	IBRA
Nature Conservation Reserve - Flora Reserves #		IA						
Total	135		32,023					
Nature Conservation Reserve - Wildlife Reserve (no hunting) #		IA						
Total	63		11,602					
Other Parks								
Bay of Islands	OP	III	950	4/06/1997		142.71982	-38.51919	SCP
Cape Conran	OP	II	11,700	4/06/1997		148.80703	-37.77216	SEC
Cape Liptrap	OP	II	4,175	4/06/1997		145.87443	-38.77621	SCP, SEH
Discovery Bay	OP	III	10,460	26/04/1979	4/06/1997	141.31669	-38.22384	NCP
Gippsland Lakes	OP	VI	17,600	26/04/1979	1/02/2001	147.46098	-38.13016	SCP
Langwarrin Flora & Fauna Reserve	OP	IA	214	11/12/1985	3/08/1995	145.17632	-38.17240	SCP
Murray - Kulkyne	OP	III	3,530	26/04/1980	13/06/1990	142.43451	-34.62245	MDD, RIV
Reef Hills	OP	III	2,040	2/05/1986		145.93740	-36.60423	NSS, RIV
Tyers Park	OP	III	1,810	18/12/1984		146.41079	-38.11786	SCP, SEH
Total	9		52,479					
Phillip Island Nature Park								
Phillip Island	PINP	III	2,118			145.34525	-38.51841	SCP
Total	1		2,118					
Reference Area								
Beear	RA	IA	399	3/10/1984		142.10668	-37.30163	VM
Bennie Creek	RA	IA	199	24/08/1983		145.90629	-37.82549	SEH
Burbibyong Creek	RA	IA	1,322	29/06/1983		147.88166	-36.34033	NSS, SEH
Cambatong	RA	IA	185	25/06/1998		146.31262	-37.00349	SEH
Concordia Gully	RA	IA	890	25/06/1998		148.77387	-37.04663	SEC
Cudgewa Creek	RA	IA	803	22/12/1982		147.57930	-36.33156	SEH
Drum Top	RA	IA	367	4/08/1982		146.28779	-36.79535	VM
Dry Forest Creek	RA	IA	1,403	4/08/1982		147.43666	-36.21608	NSS, SEH
Duridwarrah Creek	RA	IA	293	22/12/1982		144.18257	-37.79471	VM
Eaglehawk Creek	RA	IA	322	29/12/1983		146.53454	-38.04743	SCP, SEH
Glen Creek	RA	IA	392	16/02/1983		145.95480	-36.95799	SEH, VM
Hawthorn Creek	RA	IA	418	16/02/1983		146.06372	-37.91096	SEH
Killawarra*	RA	IA	141			146.20210	-36.22478	NSS
King	RA	IA	1,019	4/08/1982		146.36132	-36.89890	SEH
Lightwood	RA	IA	531	25/06/1998		147.66488	-36.42851	SEH
Lucyvale Creek	RA	IA	589	29/06/1983		147.53860	-36.26116	SEH
Mitta Mitta	RA	IA	678	4/08/1982		147.36798	-36.44321	NSS, SEH
Mount Separation	RA	IA	188	25/06/1998		143.24009	-36.92187	VM
Musk Creek	RA	IA	75	17/08/1983		144.18125	-37.45699	VM
Pilot Range	RA	IA	518	16/02/1983		146.76483	-36.24219	NSS
Pyrete Range	RA	IA	104	22/12/1982		144.50559	-37.55179	VM

Name	Type	IUCN	Area (ha)	Declared	Latest Gazettal	Longitude	Latitude	IBRA
Roseneath	RA	IA	1,888	22/12/1982		141.12179	-37.41054	NCP
Ryan Creek	RA	IA	307	22/02/1984		146.22754	-36.82258	SEH, VM
Sandhurst*	RA	IA	691			144.25896	-36.87284	VM
Spring Creek	RA	IA	683	4/08/1982		147.41052	-37.20000	AA
Stony Creek (Durdiwarrah)	RA	IA	290	22/02/1984		144.23367	-37.82543	VM
Stringybark Creek	RA	IA	697	25/06/1998		146.69279	-37.74896	SEH
Tambo River	RA	IA	482	25/06/1998		147.93569	-37.56180	SEC
Tarpaulin Bend	RA	IA	440	25/06/1998		142.46067	-34.57265	MDD, RIV
Telopea Downs	RA	IA	2,209	19/12/1984		141.29852	-35.91010	MDD
Thirteen Mile Spur	RA	IA	276	25/06/1998		147.20891	-37.36771	SEH
Toorour	RA	IA	486	8/04/1983		145.92796	-36.83253	SEH
Twenty Acre Creek	RA	IA	881	25/06/1998		146.62540	-37.79691	SEH
Yan Yean (north)	RA	IA	88	24/07/1985		145.15709	-37.52431	SEH
Yan Yean (south)	RA	IA	205	3/10/1984		145.16213	-37.54061	SEH
Total	35		20,459					
State Parks								
Angahook - Lorne	SP	II	21,359	24/11/1987	4/06/1997	143.96002	-38.51920	SCP, SEH
Arthurs Seat	SP	III	572	16/05/1978	3/03/1998	144.94747	-38.36091	SCP
Barmah	SP	VI	7,900	17/12/1987		145.25944	-35.85618	RIV
Black Range	SP	II	11,700	21/06/1988		142.08441	-37.13377	VM
Bunyip	SP	II	16,560	23/09/1992	4/06/1997	145.72941	-37.96986	SCP, SEH
Cape Nelson	SP	III	210	26/04/1979		141.53975	-38.42391	NCP
Carlisle	SP	II	5,600	21/06/1988		143.46368	-38.54682	SCP, SEH
Cathedral Range	SP	II	3,616	26/04/1979	4/06/1997	145.76602	-37.37686	SEH, VM
Dergholm	SP	II	10,400	23/09/1992		141.17889	-37.25437	MDD, NCP, VM
Enfield	SP	II	4,400	3/08/1995	4/06/1997	143.76277	-37.76370	VM
Holey Plains	SP	II	10,641	16/05/1978	4/06/1997	146.92695	-38.21849	SCP
Kamarooka	SP	II	7,367	26/06/1986	1/02/2000	144.34615	-36.53514	VM
Kara Kara	SP	II	3,868	2/05/1986	4/06/1997	143.26133	-36.87670	VM
Kooyoora	SP	II	3,593	17/11/1985		143.71005	-36.59803	VM
Langi Ghiran	SP	II	2,695	18/12/1984		143.09904	-37.30676	VM, VVP
Leaghur	SP	II	1,580	23/09/1992		143.80533	-35.93100	MDD, RIV
Lerderderg	SP	II	14,250	21/06/1988	20/06/1996	144.39448	-37.54516	VM
Melba Gully	SP	III	73	16/05/1978	3/08/1995	143.37274	-38.69621	SEH
Moondarra	SP	II	6,292	18/12/1984	1/07/1993	146.30992	-38.05007	SCP, SEH
Mount Arapiles - Tooan	SP	II	5,061	17/12/1987	3/08/1995	141.71226	-36.78535	MDD, VM
Mount Buangor	SP	II	2,400	27/10/1989		143.22207	-37.30786	VM
Mount Granya	SP	II	6,140	3/08/1995		147.28434	-36.11452	NSS
Mount Lawson	SP	II	13,150	21/06/1988		147.44430	-36.05064	NSS, SEH
Mount Napier	SP	II	2,800	24/06/1987		142.01922	-37.89528	VVP
Mount Samaria	SP	II	7,600	26/04/1979		146.06452	-36.88128	SEH, VM
Mount Worth	SP	III	1,040	16/05/1978	28/10/1987	145.99219	-38.27906	SEH
Paddys Ranges	SP	II	1,675	27/10/1989	3/08/1995	143.69751	-37.08720	VM
Warby Range	SP	II	7,600	16/05/1978	3/08/1995	146.19047	-36.34720	NSS

Name	Type	IUCN	Area (ha)	Declared	Latest Gazettal	Longitude	Latitude	IBRA
Warrandyte	SP	III	676	1/12/1975	30/06/1998	145.28021	-37.71531	SEH
Werribee Gorge	SP	III	575	16/05/1978	3/08/1995	144.33899	-37.66170	VM
Whipstick	SP	II	2,303	26/06/1986	4/06/1997	144.26904	-36.64456	VM
Total	31		183,696					
Wilderness Parks								
Avon	WP	IB	39,650	27/11/1987	30/06/1992	146.81844	-37.61818	AA, SEH
Big Desert	WP	IB	142,300	26/04/1979	30/06/1992	141.16425	-35.64367	MDD
Wabba	WP	IB	20,100	30/06/1992		147.72151	-36.36623	AA, SEH
Total	3		202,050					
Sub Total	1,974		3,423,888					
Indigenous Protected Areas								
Deen Maar	IPA	VI	453	15/07/1999		142.03127	-38.31975	SCP
Total	1		453					
VIC Totals	1,975		3,424,341					
Other Areas (within Protected Areas recorded above)								
Education Areas								
Andrews Hill (within Kinglake National Park)	EA	II	421			145.41296	-37.4824	SEH, VM
Boggy Creek (within Moondarra State Park)	EA	II	77			146.32177	-38.0833	SCP
Cape Conran (within Cape Conran Other Park)	EA	II	770			148.74960	-37.7790	SEC
Catiabrim (within Little Desert National Park)	EA	II	1,474			141.62281	-36.5045	MDD
Gembrook (within Bunyip State Park)	EA	II	46			145.58102	-37.9386	SEH
Jenny Clayton (within Mount Buangor State Park)	EA	II	195			143.22830	-37.3336	VM
Mount Napier (within Mount Napier State Park)	EA	II	430			142.03756	-37.8718	VVP
Mount Tamboritha (within Alpine National Park)	EA	II	337			146.69627	-37.4890	AA, SEH
Outlet Creek (within Wyperfeld National Park)	EA	II	743			141.98714	-35.6336	MDD
Potter Creek (within Grampians National Park)	EA	II	399			142.36990	-36.9153	VM
Sherbrook River (within Port Campbell National Park)	EA	II	451			143.10013	-38.6238	SCP
Tonimbuk (within Bunyip State Park)	EA	II	279			145.60784	-38.0058	SEH
Wannon Divide (within Grampians National Park)	EA	II	88			142.54048	-37.2999	VM
Wemen (within Hattah - Kulkyn National Park)	EA	II	426			142.45011	-34.7736	MDD, RIV

Name	Type	IUCN	Area (ha)	Declared	Latest Gazettal	Longitude	Latitude	IBRA
Total	14		6,136					
Reference Areas (within other PA)								
Ah Kows Gully (within Lerderderg State Park)	RA	la	496	16/06/1982		144.37716	-37.56752	VM
Anser Island (within Wilsons Promontory National Park)	RA	la	81	11/07/1996		146.32090	-39.14097	Not within IBRA
Baawang (within Croajingolong National Park)	RA	la	526	11/07/1996		149.37956	-37.76394	SEC
Barga (within Croajingolong National Park)	RA	la	1,028	11/07/1996		149.09170	-37.74343	SEC
Baw Baw (within Baw Baw National Park)	RA	la	135	25/06/1998		146.31224	-37.85304	AA, SEH
Beehive Creek (within Alpine National Park)	RA	la	795	11/07/1996		148.44837	-36.98403	SEC
Benedore River (within Croajingolong National Park)	RA	la	1,186	16/02/1983		149.60938	-37.64055	SEC
Berrook (within Murray - Sunset National Park)	RA	la	2,479	11/07/1996		141.13579	-34.85493	MDD
Big River (within Errinundra National Park)	RA	la	403	11/07/1996		148.77821	-37.41622	SEC
Blue Rag (within Alpine National Park)	RA	la	713			147.05404	-37.11919	AA, SEH
Blue Range (within Mount Samaria State Park)	RA	la	397	16/02/1983		146.10376	-36.88634	SEH
Boiler Plain (within Alpine National Park)	RA	la	827	11/07/1996		147.16964	-37.03725	AA, SEH
Broombush (within Wyperfeld National Park)	RA	la	1,592	11/07/1996		141.77267	-35.46085	MDD
Buangor (within Mount Buangor State Park)	RA	la	136	11/07/1996		143.22579	-37.29722	VM
Buenba (within Alpine National Park)	RA	la	370	4/08/1982		147.88620	-36.72517	SEH
Bungil (within Mount Lawson State Park)	RA	la	1,648	17/09/1974		147.42612	-36.05382	NSS
Burnside (within Alpine National Park)	RA	la	1,207	4/08/1982		147.55203	-36.96038	AA, SEH
Calder River (within Otway National Park)	RA	la	152	11/07/1996		143.56179	-38.72573	SEH
Carpenteit (within Carpendeit Nature Conservation Reserve - Flora and Fauna Reserve)	RA	la	444	5/09/1990		143.24485	-38.42205	SCP
Chalka Creek (within Hattah - Kulkyne National Park)	RA	la	329	25/06/1998		142.48193	-34.71486	RIV
Cobboboonee (within Lower Glenelg National Park)	RA	la	396	20/11/1985		141.34592	-38.03635	VVP
Coorimungle (within Coorimungle Creek Nature Conservation Reserve - Flora Reserve)	RA	la	100	27/07/1983		143.07261	-38.51965	SCP
Crinoline Creek (within Mount McKenzie/Crinoline Creek Nature Conservation Reserve - Flora and Fauna Reserve)	RA	la	315	25/06/1998		143.35316	-38.62536	SCP
Danyo (within Murray - Sunset National Park)	RA	la	1,560	11/07/1996		141.32788	-35.01582	MDD
Dattuck (within Wyperfeld National	RA	la	1,644	22/12/1982		142.23046	-35.57055	MDD

Name	Type	IUCN	Area (ha)	Declared	Latest Gazettal	Longitude	Latitude	IBRA
Park)								
Deep Creek (within Yarra Ranges National Park)	RA	la	1,190	8/04/1983		145.80206	-37.59772	SEH
Diamond Creek (within Bunyip State Park)	RA	la	294	11/07/1996		145.67216	-37.99609	SEH
Disappointment (within Kinglake National Park)	RA	la	1,225	25/02/1981		145.17420	-37.43693	SEH
East Caledonia (within Alpine National Park)	RA	la	493			146.70339	-37.32584	AA, SEH
Enfield (within Enfield State Park)	RA	la	89	25/06/1998		143.74318	-37.73294	VM
Entrance Point (within Wilsons Promontory National Park)	RA	la	763	25/06/1998		146.46260	-38.80127	FLI
Forest Hill (within Alpine National Park)	RA	la	361			148.20322	-36.80938	AA, SEH
French Island (east) (within French Island National Park)	RA	la	317	25/02/1981		145.47049	-38.33904	SCP
French Island (north) (within French Island National Park)	RA	la	201	25/02/1981		145.33366	-38.30651	SCP
Gelantipy Plateau (within Snowy River National Park)	RA	la	431	11/07/1996		148.45021	-37.18748	SEC
Grasstree Creek (within Grampians National Park)	RA	la	767	11/07/1996		142.56589	-37.29727	VM
Hollands Knob (within Alpine National Park)	RA	la	358			147.36499	-36.86045	AA
Jemba (within Burrowa - Pine Mountain National Park)	RA	la	944	11/07/1996		147.72023	-36.05094	SEH
Jilpanger (within Jilpanger Nature Conservation Reserve - Flora and Fauna Reserve)	RA	la	810	25/06/1998		141.73446	-36.95351	MDD
Joey Creek (within Kinglake National Park)	RA	la	232	2/09/1981		145.20595	-37.46881	SEH
Jones Creek (within Cooracambra National Park)	RA	la	438	8/02/1984		149.40446	-37.40569	SEC
Kamarooka (within Kamarooka State Park)	RA	la	197	11/07/1996		144.43431	-36.52633	VM
Keegans Bend (within Lower Glenelg National Park)	RA	la	872	22/12/1982		141.25642	-38.02955	NCP
Kentbruck Heath (within Lower Glenelg National Park)	RA	la	916	15/05/1985		141.33722	-38.10697	NCP, VVP
Kia (within Hattah - Kulkyne National Park)	RA	la	1,076	25/06/1998		142.31454	-34.79612	MDD
Kooyoora (within Kooyoora State Park)	RA	la	320	11/07/1996		143.67660	-36.59040	VM
Korong Vale (within Wychitella Nature Conservation Reserve - Flora and Fauna Reserve)	RA	la	500	20/03/1985		143.65968	-36.37453	VM
Lagoon Plateau (within Alpine National Park)	RA	la	1,045	19/12/1984		147.28529	-37.13813	AA, SEH
Lake Jerriwirrup (within Wyperfeld National Park)	RA	la	286	25/06/1998		142.04349	-35.53414	MDD
Lake Walla Walla (within Murray - Sunset National Park)	RA	la	996	25/06/1998		141.13316	-34.16936	RIV
Little Desert (East) (within Little Desert National Park)	RA	la	3,116	11/07/1996		141.76122	-36.55314	MDD
Little Desert (West) (within Little	RA	la	2,320	11/07/1996		141.06925	-36.57352	MDD

Name	Type	IUCN	Area (ha)	Declared	Latest Gazettal	Longitude	Latitude	IBRA
Desert National Park)								
Macks Creek (within Tarra - Bulga National Park)	RA	la	170	25/06/1998		146.59651	-38.43273	SEH
Merragunegin (within Coopracambra National Park)	RA	la	693	11/07/1996		149.44939	-37.32827	SEC
Millewa (within Murray - Sunset National Park)	RA	la	693	11/07/1996		141.01884	-34.20063	MDD
Millewa South (within Murray - Sunset National Park)	RA	la	2,367	11/07/1996		141.13364	-34.75866	MDD
Moora Valley (within Grampians National Park)	RA	la	391	11/07/1996		142.36738	-37.20007	VM
Morkalla (within Murray - Sunset National Park)	RA	la	942	11/07/1996		141.11496	-34.41409	MDD
Mount Buffalo (within Mount Buffalo National Park)	RA	la	1,167	11/07/1996		146.72386	-36.71409	AA, SEH
Mount Crozier (within Murray - Sunset National Park)	RA	la	1,919	11/07/1996		141.74905	-34.88379	MDD
Mount Gregory (within Yarra Ranges National Park)	RA	la	891	20/06/1990		146.09416	-37.69213	SEH
Mount McAdam (within Alpine National Park)	RA	la	231	1989		146.94148	-37.33522	SEH
Mount Pleasant (within Alpine National Park)	RA	la	492	1/05/1979		146.48671	-36.86337	SEH, VM
Mountain Creek (within Snowy River National Park)	RA	la	1,514	11/07/1996		148.45030	-37.24558	SEC
Mullungdung (within Mullungdung Nature Conservation Reserve - Flora and Fauna Reserve)	RA	la	169	25/06/1998		146.89322	-38.44990	SCP
Musket Creek (within Errinundra National Park)	RA	la	616	25/06/1998		149.01017	-37.22598	SEC, SEH
Olangolah Creek (within Olangolah Nature Conservation Reserve - Flora and Fauna Reserve)	RA	la	110	19/12/1984		143.69928	-38.62113	SEH
O'Sullivan's Lookout (within Wyperfeld National Park)	RA	la	2,318	11/07/1996		141.80758	-35.35161	MDD
Parker River (within Otway National Park)	RA	la	224	11/07/1996		143.53633	-38.82444	SCP, SEH
Pine Mountain (within Burrowa - Pine Mountain National Park)	RA	la	465	11/07/1996		147.83605	-36.00700	NSS
Porphyry Hill (within Alpine National Park)	RA	la	222	4/08/1982		147.64548	-36.88430	SEH
Pretty Creek (within Bull Beef Creek Nature Conservation Reserve)	RA	la	143	25/06/1998		146.22352	-37.99170	SEH
Purnya (within Murray - Sunset National Park)	RA	la	892	25/06/1998		141.62373	-35.03652	MDD
Raak Plain (within Murray - Sunset National Park)	RA	la	1,560	11/07/1996		142.02306	-34.69047	MDD
Rocket Lake (within Murray - Sunset National Park)	RA	la	2,068	25/06/1998		141.91236	-34.60604	MDD
Rudds Rocks (within Wyperfeld National Park)	RA	la	3,848	11/07/1996		141.74938	-35.57374	MDD
Rushworth Forest (within Mount Black Nature Conservation Reserve - Flora Reserve)	RA	la	379	25/06/1998		144.96686	-36.75299	VM
Ruths Gully (within Lerderderg State	RA	la	185	23/08/1983		144.34361	-37.47570	VM

Name	Type	IUCN	Area (ha)	Declared	Latest Gazettal	Longitude	Latitude	IBRA
Park)								
Seal Creek (within Croajingolong National Park)	RA	la	880	8/04/1983		149.66234	-37.66412	SEC
Settlement Road (within Murray - Sunset National Park)	RA	la	2,662	11/07/1996		141.22560	-34.57948	MDD
Shepherds Creek (within Alpine National Park)	RA	la	684	19/12/1984		147.28737	-37.21492	AA, SEH
Stony Creek (Kingleake) (within Kingleake National Park)	RA	la	417	2/09/1981		145.19929	-37.37908	SEH
Stony Creek (Otways) (within Otway National Park)	RA	la	356	11/07/1996		143.58171	-38.79860	SEH
Sunset (within Murray - Sunset National Park)	RA	la	8,153	11/07/1996		141.53275	-34.64880	MDD
Terrick Terrick (within Terrick Terrick National Park)	RA	la	74	11/07/1996		144.23569	-36.13056	NSS
The Sisters (within Grampians National Park)	RA	la	237	11/07/1996		142.44658	-37.33327	VM
The Stones (within Mount Eccles National Park)	RA	la	697	25/06/1998		141.88436	-38.09785	VVP
Tom Groggin (within Alpine National Park)	RA	la	897	11/07/1996		148.16803	-36.63500	AA, SEH
Tomahawk Creek (within Tomahawk Creek Natural Features Reserve - Bushland Reserve)	RA	la	568	5/09/1990		143.26865	-38.50753	SCP
Tooan (within Mount Arapiles - Tooan State Park)	RA	la	400	25/06/1998		141.68310	-36.78164	MDD
Top End (within Barmah State Park)	RA	la	124	23/05/1990		145.32010	-35.86337	RIV
Top Island (within Barmah State Park)	RA	la	177	23/05/1990		145.00040	-35.88126	RIV
Toupnein Creek (within Murray - Sunset National Park)	RA	la	1,659	11/07/1996		141.12038	-34.07317	RIV
Vereker Creek (within Wilsons Promontory National Park)	RA	la	2,718	25/06/1998		146.39745	-38.97207	FLI
Walsh Creek (within Yarra Ranges National Park)	RA	la	924	20/06/1990		145.96771	-37.62145	SEH
Warby Range (within Warby Range State Park)	RA	la	138	1978		146.15357	-36.29162	NSS
Watts Creek (within Yarra Ranges National Park)	RA	la	888	2/09/1981		145.67812	-37.68495	SEH
White Box Ridge (within Chiltern Box - Ironbark National Park)	RA	la	112	11/07/1996		146.66458	-36.16921	NSS
Whiterock Creek (within Alpine National Park)	RA	la	222			147.30464	-36.81629	AA
Winnot Creek (within Coopracambra National Park)	RA	la	1,285	11/07/1996		149.27142	-37.26968	SEC
Wombat Creek (within Alpine National Park)	RA	la	308	11/07/1996		147.63718	-36.75365	SEH
Wonnangatta River (within Alpine National Park)	RA	la	479			146.86484	-37.19980	SEH
Yambulla (within Coopracambra National Park)	RA	la	371	11/07/1996		149.39188	-37.29905	SEC
Zig Zag Creek (within Snowy River National Park)	RA	la	595	11/07/1996		148.33910	-37.47502	SEC
Total	104		90,210					

Name	Type	IUCN	Area (ha)	Declared	Latest Gazettal	Longitude	Latitude	IBRA
Remote and Natural Areas (within other PA)								
Baw Baw Plateau (within Baw Baw National Park)	RNA	II	6,500	30/06/1992		146.29314	-37.8333	AA, SEH
Bogong (within Alpine National Park)	RNA	II	16,300	30/06/1992		147.34602	-36.7827	AA, SEH
Brodribb (within Errinundra National Park)	RNA	II	7,700	30/06/1992		148.78049	-37.3180	SEC
Bundara - Cobungra (within Alpine National Park)	RNA	II	13,700	30/06/1992		147.26228	-36.9664	AA, SEH
Dandongadale (part in Alpine NP) (within Alpine National Park)	RNA	II	3,700	30/06/1992		146.70285	-37.0241	SEH
Davies Plain (within Alpine National Park)	RNA	II	10,500	30/06/1992		148.07535	-36.6834	AA, SEH
Hopping Mouse Hill (within Wyperfeld National Park)	RNA	II	32,100	30/06/1992		141.92889	-35.5984	MDD
Little Desert (within Little Desert National Park)	RNA	la	16,400	30/06/1992		141.06713	-36.5519	MDD
Macalister (within Alpine National Park)	RNA	II	33,300	30/06/1992		146.63016	-37.3566	AA, SEH
Major Mitchell Plateau (within Grampians National Park)	RNA	la	6,900	30/06/1992		142.57184	-37.3205	VM
Mount Burrowa (within Burrowa - Pine Mountain National Park)	RNA	la	6,200	30/06/1992		147.71294	-36.0786	SEH
Mount Kaye (within Cooperambra National Park)	RNA	II	8,100	30/06/1992		149.26528	-37.3927	SEC
North Buffalo (within Mount Buffalo National Park)	RNA	la	6,500	30/06/1992		146.75994	-36.6824	AA, SEH
Rame Head (within Croajingolong National Park)	RNA	II	9,800	30/06/1992		149.40666	-37.7340	SEC
Serra Range (within Grampians National Park)	RNA	II	11,200	30/06/1992		142.47376	-37.2528	VM
South Sunset (within Murray - Sunset National Park)	RNA	la	24,000	30/06/1992		141.29339	-34.9875	MDD
Suggan Buggan (within Alpine National Park)	RNA	II	17,800	30/06/1992		148.25273	-36.8812	AA, SEC, SEH
The Governors (within Alpine National Park)	RNA	II	8,100	30/06/1992		146.38780	-37.2653	AA, SEH
Upper Snowy (within Alpine National Park)	RNA	II	11,800	30/06/1992		148.40015	-36.9998	SEC, SEH
Victoria Range (within Grampians National Park)	RNA	II	14,000	30/06/1992		142.28311	-37.2854	VM
Wilson's Promontory Islands (within Wilson's Promontory National Park)	RNA	II	450	30/06/1992		146.22795	-39.0843	Not within IBRA
Total	21		265,050					
Wilderness Zones (within other PA)								
Bowen (within Snowy River National Park)	WZ	lb	17,500	30/06/1992		148.50526	-37.19239	SEC
Buchan Headwaters (within Alpine National Park)	WZ	II	30,000	30/06/1992		148.07657	-37.00158	AA, SEC, SEH
Cape Howe (within Croajingolong National Park)	WZ	lb	7,100	30/06/1992		149.89354	-37.50600	SEC
Chinaman Flat (within Wyperfeld	WZ	lb	29,800	30/06/1992		141.53920	-35.84701	MDD

Name	Type	IUCN	Area (ha)	Declared	Latest Gazettal	Longitude	Latitude	IBRA
National Park)								
Cobberas (within Alpine National Park)	WZ	II	10,000	30/06/1992		148.17354	-36.83562	AA, SEC, SEH
Galpunga (within Murray - Sunset National Park)	WZ	Ib	35,700	30/06/1992		141.61597	-34.64394	MDD
Genoa (within Coopracambra National Park)	WZ	Ib	19,400	30/06/1992		149.34425	-37.31831	SEC
Indi (within Alpine National Park)	WZ	II	13,800	30/06/1992		148.15593	-36.65250	AA, SEH
Minook (within Murray - Sunset National Park)	WZ	Ib	38,700	30/06/1992		141.33171	-34.65138	MDD
Mount Cowra (within Murray - Sunset National Park)	WZ	Ib	23,500	30/06/1992		141.89362	-34.86807	MDD
Mount Darling - Snowy Bluff (within Alpine National Park)	WZ	Ib	40,400	30/06/1992		146.85151	-37.34228	AA, SEH
North Wyperfeld (within Wyperfeld National Park)	WZ	Ib	97,900	30/06/1992		141.67488	-35.52247	MDD
Razor - Viking (within Alpine National Park)	WZ	Ib	15,700	30/06/1992		146.68624	-37.10679	AA, SEH
Sandpatch (within Croajingolong National Park)	WZ	Ib	15,600	30/06/1992		149.59536	-37.67273	SEC
Snowy River (within Snowy River National Park)	WZ	Ib	27,000	30/06/1992		148.41398	-37.26730	SEC
South Wyperfeld (within Wyperfeld National Park)	WZ	Ib	61,300	30/06/1992		141.57231	-35.73455	MDD
Sunset (within Murray - Sunset National Park)	WZ	Ib	126,900	30/06/1992		141.34929	-34.83414	MDD
Tingaringy (within Alpine National Park)	WZ	Ib	7,900	30/06/1992		148.54753	-36.94889	SEC
Wilson's Promontory (within Wilson's Promontory National Park)	WZ	Ib	21,800	30/06/1992		146.40123	-38.89522	FLI
Total	19		640,000					
Other Areas Total	158		1,001,396					

Note:

* GIS area was used for area calculation due to incomplete gazettal area information.

Due to length of Victorian listing, summaries for most of the Natural Feature Reserve have been used. For complete listing please see NRS website (<http://www.ea.gov.au/parks/nrs/capad/index.html>)

Marine Protected Areas of VIC

Name	Type	IUCN	Area (ha)	Declared	Longitude	Latitude
Fisheries Reserves						
Harold Holt - Mud Islands	Fisheries Reserve	VI	588	30/04/1998	144.77000	-38.27000
Harold Holt - Point Lonsdale	Fisheries Reserve	VI	44	30/04/1998	144.61347	-38.29286
Harold Holt - Point Nepean	Fisheries Reserve	VI	285	30/04/1998	144.66756	-38.31350
Harold Holt - Swan Bay	Fisheries Reserve	VI	2,314	30/04/1998	144.66667	-38.23333
Point Cook	Fisheries Reserve	VI	126	30/04/1998	144.79616	-37.92807
Fisheries Reserve Total		5	3,357			
Marine & Coastal Parks						
Corner Inlet	Marine & Coastal Park	VI	30,174	18/04/1986	146.30000	-38.78333
Nooramunga	Marine & Coastal Park	VI	29,827	18/04/1986	146.68333	-38.70000
Shallow Inlet	Marine & Coastal Park	VI	2,143	18/04/1986	146.15600	-38.82371
Marine and Coastal Parks Total		3	62,144			
Marine Parks						
Marine Park						
Bunurong	Marine Park	VI	1,715	17/12/1991	145.62853	-38.67177
Wilson's Promontory	Marine Park	VI	7,265	18/04/1986	146.41667	-39.12700
Marine Parks Total		2	8,980			
Marine Reserves						
Marine Reserve						
Wilson's Promontory	Marine Reserve	II	7,265	18/04/1986	146.24300	-39.08889
Marine Reserves Total		1	7,265			
VIC Total		11	81,745			

Western Australia

Map 11: Protected Areas of Western Australia

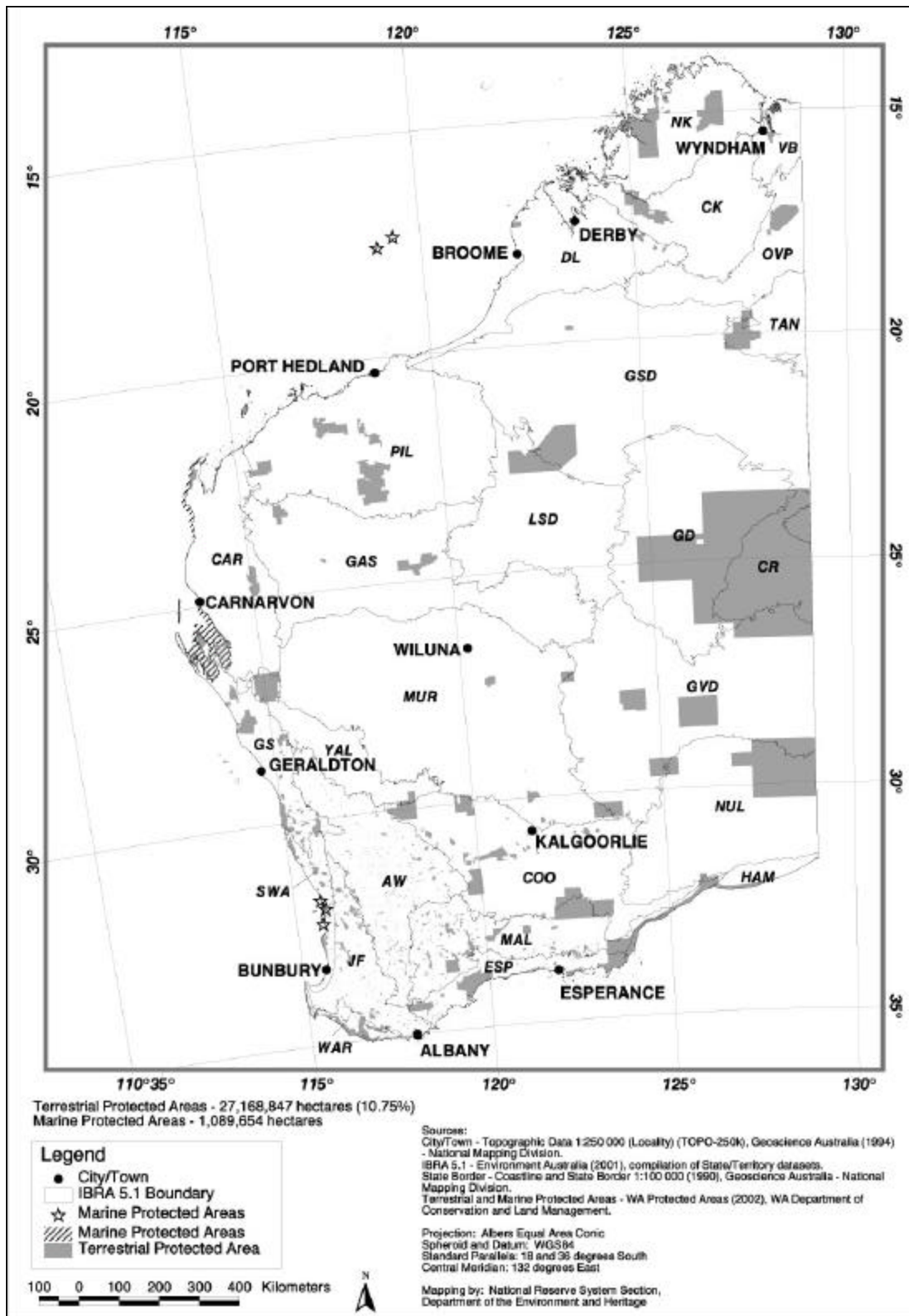

Western Australian Protected Areas by Type

Summary of Terrestrial Protected Areas in WA by Type

Type	Number	Area (ha)	% Total	% WA
Conservation Park	26	704,202	2.59%	0.28%
Miscellaneous Conservation Reserve	74	299,923	1.10%	0.12%
National Park	71	5,092,172	18.74%	2.02%
Nature Reserve	1,135	10,825,062	39.84%	4.28%
Total	1,306	16,921,359	62.28%	6.70%
Indigenous Protected Area	2	10,247,488	37.72%	4.06%
WA Total	1,308	27,168,847		10.75%
Area of WA		252,700,808		

Note: Some GIS areas were used to calculate these figures.

Summary of WA Marine Protected Areas by Type

Type	Number	Area (ha)
Marine Nature Reserve	1	114,540
Marine Park	6	975,114
Total	7	1,089,654

Western Australian Protected Areas by IUCN Management Category

Terrestrial Protected Areas by IUCN Management Category in WA

IUCN Category	Number	Area (ha)	% Total	% WA
IA	1,129	10,810,293	39.78%	4.28%
II	115	5,929,043	21.82%	2.35%
III	6	74,236	0.27%	0.03%
IV	15	14,848	0.05%	0.01%
I-IV Total	1,265	16,828,420	61.93%	6.66%
V	9	795	0.00%	0.00%
VI	34	10,339,632	38.07%	4.09%
V-VI Total	43	10,340,427	38.07%	4.09%
Total	1,308	27,168,847	100.00%	10.75%

Note: Some GIS areas were used to calculate these figures.

WA Marine Protected Areas by IUCN Management Category

IUCN Category	No. of Reserves	Management Zones	Area (ha)
IA	1	1	711,863
IB	0	0	0
II	0	4	877
III	0	0	0
IV	0	0	0
I-IV Total	1	5	712,741
V	0	0	0
VI	6	6	376,913
V-VI Total	6	6	376,913
Total	7	11	1,089,654

***Note:** An individual marine protected area may have multiple management zones. Each protected areas is assigned an IUCN management category based on dominant management zone. Area calculations are based on areas calculated for the management zones.

Western Australian IBRA Analysis

Terrestrial Protected Areas of WA by Bioregion (IBRA 5.1)

(derived from CAPAD2002 spatial data)

IBRA Region	CP	IPA	MCR	NP	NR	Total
AW	993	0	177	904	152,175	154,250
CAR	648	0	7,307	238,520	30,986	277,460
CK	339,065	0	0	817	0	339,882
COO	34,817	0	68,355	99,371	1,122,617	1,325,160
CR	0	4,701,476	0	0	0	4,701,476
DL	53,846	0	22	4,072	28,027	85,967
ESP	0	0	3,775	602,311	220,323	826,408
GAS	0	0	0	244,438	105,009	349,447
GD	0	3,572,324	0	0	1,845,745	5,418,070
GS	2,495	0	2,355	261,329	275,304	541,483
GSD	0	519,969	0	769,691	17,733	1,307,393
GVD	0	1,116,242	0	0	1,844,631	2,960,873
HAM	0	0	0	3,503	111,073	114,577
JF	56,533	0	63,508	49,393	61,780	231,214
LSD	0	0	0	514,038	0	514,038
MAL	0	0	0	225,223	1,097,043	1,322,265
MUR	0	0	13,238	60,008	235,757	309,003
NK	63,208	0	0	579,893	569,270	1,212,372
NUL	0	0	0	0	2,210,640	2,210,640
OVP	0	0	80,388	244,944	0	325,331
PIL	149,105	0	2,608	862,925	137,702	1,152,341
SWA	565	0	138	76,443	76,876	154,022
TAN	0	406,991	0	0	0	406,991
VB	0	0	58	2,063	108,485	110,606
WAR	0	0	724	245,676	12,793	259,193
YAL	0	0	0	0	435,959	435,959
Total	701,276	10,317,003	242,653	5,085,563	10,699,926	27,046,420
% WA	0.28%	4.08%	0.10%	2.01%	4.24%	10.70%

Protected Areas by IUCN Management Category in each Bioregion (IBRA 5.1) of WA
(derived from CAPAD 2002 spatial data)

IBRA Region	I	II	III	IV	V	VI	Total	IBRA Area (within WA)	% IBRA (WA)	%WA
AW	152,175	1,897	0	11	0	167	154,250	9,517,104	1.62%	0.06%
CAR	30,986	240,801	5,673	0	0	0	277,460	8,377,095	3.31%	0.11%
CK	0	339,882	0	0	0	0	339,882	7,675,587	4.43%	0.13%
COO	1,122,617	134,188	0	0	0	68,355	1,325,160	12,912,209	10.26%	0.52%
CR	0	0	0	0	0	4,701,476	4,701,476	4,703,204	99.96%	1.86%
DL	28,027	57,921	0	0	0	19	85,967	8,371,142	1.03%	0.03%
ESP	220,323	602,311	0	0	17	3,758	826,408	2,906,794	28.43%	0.33%
GAS	105,009	235,262	9,176	0	0	0	349,447	18,075,257	1.93%	0.14%
GD	1,845,745	0	0	0	0	3,572,324	5,418,070	15,628,919	34.67%	2.14%
GS	268,436	265,209	0	6,867	0	970	541,483	3,966,818	13.65%	0.21%
GSD	17,733	769,691	0	0	0	519,969	1,307,393	29,540,970	4.43%	0.52%
GVD	1,844,631	0	0	0	0	1,116,242	2,960,873	21,794,201	13.59%	1.17%
HAM	111,073	3,503	0	0	0	0	114,577	1,042,951	10.99%	0.05%
JF	57,191	163,575	0	4,612	279	5,556	231,241	4,507,955	5.13%	0.09%
LSD	0	514,038	0	0	0	0	514,038	11,089,857	4.64%	0.20%
MAL	1,097,043	225,223	0	0	0	0	1,322,265	7,394,964	17.88%	0.52%
MUR	235,757	60,008	0	0	0	13,238	309,003	28,120,554	1.10%	0.12%
NK	569,270	643,101	0	0	0	0	1,212,372	8,388,921	14.45%	0.48%
NUL	2,210,640	0	0	0	0	0	2,210,640	13,736,041	16.09%	0.88%
OVP	0	323,877	1,455	0	0	0	325,331	5,497,881	5.92%	0.13%
PIL	137,702	1,014,610	0	0	0	29	1,152,341	17,853,194	6.48%	0.46%
SWA	76,648	77,055	0	286	29	3	154,022	1,512,428	10.19%	0.06%
TAN	0	0	0	0	0	406,991	406,991	3,015,565	13.50%	0.16%
VB	108,485	2,063	0	0	0	58	110,606	1,872,437	5.91%	0.04%
WAR	12,778	245,792	15	1	465	142	259,193	844,153	30.70%	0.10%
YAL	435,959	0	0	0	0	0	435,959	4,254,289	10.25%	0.17%
Total	10,688,227	5,920,009	16,319	11,777	790	10,409,298	27,046,420	252,600,492		10.71%

WA IUCN Management Category by Bioregion (IBRA 5.1) Summary

IBRA Region	I-IV Total	%IBRA (WA)	V-VI Total	%IBRA (WA)
AW	154,083	1.62%	167	0.00%
CAR	277,460	3.31%	0	0.00%
CK	339,882	4.43%	0	0.00%
COO	1,256,805	9.73%	68,355	0.53%
CR	0	0.00%	4,701,476	99.96%
DL	85,948	1.03%	19	0.00%
ESP	822,634	28.30%	3,775	0.13%
GAS	349,447	1.93%	0	0.00%
GD	1,845,745	11.81%	3,572,324	22.86%
GS	540,512	13.63%	970	0.02%
GSD	787,425	2.67%	519,969	1.76%
GVD	1,844,631	8.46%	1,116,242	5.12%
HAM	114,577	10.99%	0	0.00%
JF	225,378	5.00%	5,836	0.13%
LSD	514,038	4.64%	0	0.00%
MAL	1,322,265	17.88%	0	0.00%
MUR	295,765	1.05%	13,238	0.05%
NK	1,212,372	14.45%	0	0.00%
NUL	2,210,640	16.09%	0	0.00%
OVP	325,331	5.92%	0	0.00%
PIL	1,152,312	6.45%	29	0.00%
SWA	153,989	10.18%	32	0.00%
TAN	0	0.00%	406,991	13.50%
VB	110,548	5.90%	58	0.00%
WAR	258,586	30.63%	607	0.07%
YAL	435,959	10.25%	0	0.00%
Total	16,636,332	6.59%	10,410,089	4.12%

Western Australian Protected Areas Listing

Terrestrial Protected Areas of WA

Name	Type	IUCN	Area (ha)	Declared	Longitude	Latitude	IBRA
Conservation Parks							
Boyagarring	CP	II	1,209	1991	116.58251	-32.38650	JF
Brooking Gorge	CP	II	7,967	1994	125.49598	-17.99808	DL
Camp Creek	CP	II	1,267	2000	125.82574	-14.87632	NK
Cane River	CP	II	147,843	2000	115.57778	-22.13265	CAR, PIL
Coalseam	CP	II	754	1994	115.54616	-28.95203	AW, GS
Dale	CP	II	5,798	1987	116.34576	-32.14533	JF
Devonian Reef	CP	II	41,371	1994	125.10833	-17.71372	CK, DL
Geikie Gorge	CP	II	5,332	1994	125.68902	-18.06184	DL
Goldfields Woodlands	CP	II	33,112	2000	120.90979	-31.28056	COO
Gooralong	CP	II	62	1993	116.03902	-32.32509	JF
King Leopold Ranges	CP	II	392,104	2000	125.37184	-17.04916	CK, NK
Lane Poole	CP	II	9,958	1987	116.10316	-32.88437	JF
Laterite	CP	II	12,191	2000	125.92082	-14.97321	NK
Len Howard	CP	II	67	1995	115.70063	-32.56266	Not within IBRA 5.1
Leschenaultia	CP	II	342	1994	116.23456	-31.86467	JF
Lupton	CP	II	9,329	1991	116.69420	-32.48851	JF
Monte Bello Islands	CP	II	1,466	1992	115.53346	-20.45877	PIL
Rowles Lagoon	CP	II	405	1986	120.85634	-30.43388	COO
Shell Beach	CP	III	518	1993	113.75026	-26.20216	CAR
Totadgin	CP	II	257	2000	118.21541	-31.57293	AW
Un-named (No. 23920)	CP	II	107	2000	115.32776	-28.42047	GS
Un-named (No. 29901)	CP	II	2	1997	115.40149	-30.22449	GS
Un-named (No. 41986)	CP	II	2,369	1992	115.44848	-30.60340	GS, SWA
Un-named (No. 42470)	CP	II	580	1993	115.69133	-33.21836	SWA
Un-named (No. 43290)	CP	II	27	1995	115.77442	-31.73029	SWA
Wandoo	CP	II	29,765	1995	116.56012	-32.10988	JF
Total		26	704,202				
Miscellaneous Conservation Reserves							
Bullock Holes	MCR	VI	13,233	1993	121.79635	-30.51773	MUR
Bundegi	MCR	II	462	1988	114.14830	-21.86384	CAR
Coonana	MCR	VI	37,061	1992	122.90492	-30.89466	COO
Emu Rocks	MCR	VI	8,187	1992	123.19236	-30.84668	COO
Helms	MCR	VI	3,748	1967	121.81758	-33.70493	ESP
Jurabi	MCR	II	1,288	1988	114.08635	-21.81521	CAR
Kalgoorlie	MCR	VI	27	1958	121.44914	-30.74440	COO
Kangaroo Hills	MCR	VI	3,121	1992	121.06075	-31.01108	COO
Keanes Point	MCR	IV	2	1957	115.77352	-32.00209	Not within IBRA 5.1

Name	Type	IUCN	Area (ha)	Declared	Longitude	Latitude	IBRA
Kununurra	MCR	VI	58	1980	128.72792	-15.77477	VB
Lakeside	MCR	VI	2,391	1957	121.60035	-30.84054	COO
Lane Poole	MCR	II	41,684	1987	116.30940	-33.15125	Not within IBRA 5.1
Matilda Bay	MCR	IV	19	1957	115.82094	-31.98072	SWA
Monadnocks	MCR	II	15,418	1987	116.25957	-32.36096	JF
Monkey Mia	MCR	II	477	1988	113.70698	-25.79876	CAR
Purnululu	MCR	II	79,602	1987	128.25981	-17.49027	OVP
Sandalwood Block	MCR	VI	16	1992	117.18489	-33.04365	AW
Scahill	MCR	VI	6,916	1992	121.21295	-31.13933	COO
Sedimentary Deposits	MCR	III	63,060	1989	114.23106	-26.10384	CAR
Stockyard Gully	MCR	II	1,385	1979	115.10657	-29.93064	GS
Un-named (No. 11959)*	MCR	IV	<1	1995	116.78875	-34.82629	Not within IBRA 5.1
Un-named (No. 11993)*	MCR	IV	<1	1995	116.08687	-34.76485	Not within IBRA 5.1
Un-named (No. 12952)	MCR	VI	20	1976	115.60109	-34.03953	JF
Un-named (No. 13971)	MCR	V	24	1988	116.29546	-31.46652	JF
Un-named (No. 15623)	MCR	V	65	1991	117.36498	-34.89320	WAR
Un-named (No. 17070)	MCR	III	13	2001	115.69160	-32.30532	Not within IBRA 5.1
Un-named (No. 18130)	MCR	II	20	1995	116.21832	-31.90058	JF
Un-named (No. 18155)	MCR	IV	7	1991	117.45250	-31.91471	AW
Un-named (No. 20435)	MCR	VI	163	1993	116.94902	-33.64700	JF
Un-named (No. 20751)	MCR	VI	20	1995	115.94866	-33.73369	JF
Un-named (No. 20987)	MCR	VI	59	1993	117.62828	-33.65201	AW
Un-named (No. 21164)	MCR	II	40	1990	115.54858	-31.06584	SWA
Un-named (No. 21569)	MCR	II	27	1957	116.10585	-32.13697	JF
Un-named (No. 22176)	MCR	IV	4	1991	117.31713	-30.94220	AW
Un-named (No. 22482)	MCR	II	10	1981	115.81195	-34.03156	WAR
Un-named (No. 23234)	MCR	II	102	1984	116.21382	-34.41489	WAR
Un-named (No. 24868)	MCR	VI	35	1992	116.84304	-34.92665	WAR
Un-named (No. 27398)	MCR	VI	43	1988	117.25684	-34.92864	WAR
Un-named (No. 28863)	MCR	VI	1	1967	116.51536	-30.72001	AW
Un-named (No. 29815)	MCR	V	13	1993	116.00259	-31.97812	SWA
Un-named (No. 30193)	MCR	VI	5,143	1970	116.25671	-31.62808	JF
Un-named (No. 32601)	MCR	V	16	1986	121.17782	-33.83874	ESP
Un-named (No. 3412)	MCR	IV	23	1988	115.91717	-33.84483	JF
Un-named (No. 3525)	MCR	V	23	1994	116.02423	-32.93791	JF
Un-named (No. 35593)	MCR	VI	348	1992	115.14188	-30.17206	GS
Un-named (No. 3672)	MCR	VI	3	1988	115.91470	-32.95179	SWA
Un-named (No. 36907)	MCR	II	1,050	1980	116.65958	-20.60620	PIL
Un-named (No. 36909)	MCR	II	2,144	1980	116.64003	-20.57718	PIL
Un-named (No. 36910)	MCR	II	76	1980	116.66615	-20.51965	PIL
Un-named (No. 37237)	MCR	II	5	1992	115.94215	-34.21526	WAR
Un-named (No. 37500)	MCR	II	5	1986	113.77185	-23.14067	CAR
Un-named (No. 37525)	MCR	VI	19	2001	122.36148	-17.86983	DL
Un-named (No. 38287)	MCR	VI	28	1983	116.87571	-20.75584	PIL

Name	Type	IUCN	Area (ha)	Declared	Longitude	Latitude	IBRA
Un-named (No. 39199)	MCR	V	192	1985	116.19679	-34.21743	JF
Un-named (No. 39844)	MCR	IV	0	1995	116.29996	-32.12618	JF
Un-named (No. 41066)	MCR	II	3	1989	122.34266	-17.97707	DL
Un-named (No. 41160)	MCR	II	8	1990	115.69161	-32.84457	SWA
Un-named (No. 41826)	MCR	VI	44	1991	117.96623	-33.60827	AW
Un-named (No. 42030)	MCR	VI	78	1992	115.02262	-30.03023	GS
Un-named (No. 42031)	MCR	VI	506	1992	115.13266	-30.07316	GS
Un-named (No. 42209)	MCR	VI	38	1992	115.95711	-30.15638	GS
Un-named (No. 42255)	MCR	VI	67	1993	116.81423	-34.91772	WAR
Un-named (No. 42560)	MCR	II	4	1995	116.09440	-31.38384	JF
Un-named (No. 4315)	MCR	VI	40	2002	117.08753	-31.34137	AW
Un-named (No. 44414)	MCR	IV	2	1996	115.81359	-32.02533	SWA
Un-named (No. 44705)	MCR	V	400	1996	115.64332	-34.39015	WAR
Un-named (No. 44713)	MCR	II	6	1997	116.09346	-31.39847	JF
Un-named (No. 45057)	MCR	V	16	1997	115.86296	-32.63791	SWA
Un-named (No. 45106)	MCR	V	46	1997	116.05459	-31.90530	JF
Un-named (No. 45645)	MCR	VI	8	1999	117.77627	-32.35829	AW
Un-named (No. 4596)	MCR	VI	65	1992	116.25301	-32.79583	JF
Wallaby Rocks	MCR	VI	4,556	1992	122.60113	-30.84116	COO
Woodvale	MCR	IV	38	1971	115.78419	-31.78016	SWA
Yallari	MCR	VI	6,102	1992	121.35590	-31.10136	COO
Total	74		299,923				
National Parks							
Alexander Morrison	NP	II	8,501	1970	115.58501	-30.05084	GS
Avon Valley	NP	II	4,367	1970	116.19378	-31.60486	JF
Badgingarra	NP	II	13,121	1973	115.45751	-30.39834	GS
Beedelup	NP	II	1,591	1977	115.87615	-34.40934	WAR
Boorabbin	NP	II	26,000	1977	120.16673	-31.21139	COO
Brockman	NP	II	49	1977	115.99914	-34.51147	WAR
Cape Arid	NP	II	279,382	1969	123.43437	-33.51899	COO, ESP, MAL
Cape Le Grand	NP	II	31,801	1966	122.44840	-33.89923	ESP
Cape Range	NP	II	50,581	1965	113.89612	-22.15868	CAR
Cliff Spackman	NP	II	440	1961	115.05772	-34.26419	WAR
Collier Range	NP	II	235,162	1978	119.13457	-24.65356	GAS
D'Entrecasteaux	NP	II	116,686	1980	115.56165	-34.34837	WAR
Drovers Cave	NP	II	2,681	1972	115.08933	-30.23303	SWA
Drysdale River	NP	II	448,264	1974	127.04423	-14.93377	NK
Eucla	NP	II	3,560	1979	128.94664	-31.67918	HAM
Fitzgerald River	NP	II	329,882	1973	119.60812	-33.83216	ESP
Francois Peron	NP	II	52,587	1993	113.55327	-25.69832	CAR
Frank Hann	NP	II	67,550	1970	120.32767	-32.87724	MAL
Geikie Gorge	NP	II	3,136	1967	125.72643	-18.07581	DL
Gloucester	NP	II	875	1993	116.08531	-34.42136	WAR
Goldfields Woodlands	NP	II	64,612	2000	120.44854	-31.14215	COO

Name	Type	IUCN	Area (ha)	Declared	Longitude	Latitude	IBRA
Goongarrie	NP	II	60,397	1978	121.55842	-29.98070	MUR
Gooseberry Hill	NP	II	33	1970	116.04693	-31.93739	JF
Greenmount	NP	II	58	1959	116.06046	-31.90365	JF
Hassell	NP	II	1,265	1971	118.50820	-34.59074	ESP, JF
Hidden Valley	NP	II	2,068	1982	128.76802	-15.77449	VB
John Forrest	NP	II	2,678	1957	116.06665	-31.84285	JF
Kalamunda	NP	II	375	1964	116.07608	-31.95940	JF
Kalbarri	NP	II	183,004	1963	114.46364	-27.64734	GS
Karijini	NP	II	627,441	1969	117.97583	-22.25078	PIL
Kennedy Range	NP	II	141,660	1993	115.05100	-24.57791	CAR
Lawley River	NP	II	17,572	2000	125.91359	-14.67795	NK
Leeuwin-Naturaliste	NP	II	18,338	1961	115.02527	-33.53888	JF, WAR
Lesmurdie Falls	NP	II	56	1957	116.03940	-31.99131	JF
Lesueur	NP	II	26,966	1992	115.04797	-30.03608	GS, SWA
Millstream-Chichester	NP	II	199,736	1964	117.16020	-21.27046	PIL
Mitchell River	NP	II	115,325	1986	125.69607	-14.53334	NK
Moore River	NP	II	17,540	1969	115.61380	-31.02652	SWA
Mount Augustus	NP	III	9,169	1989	116.82468	-24.28334	GAS
Mount Frankland	NP	II	30,830	1988	116.59838	-34.70101	JF, WAR
Mt Roe-Mt Lindesay	NP	II	16,039	2000	117.02768	-34.76525	JF, WAR
Nambung	NP	II	18,363	1968	115.08761	-30.49900	SWA
Neerabup	NP	II	1,060	1965	115.71470	-31.62079	SWA
Peak Charles	NP	II	39,959	1979	121.10828	-32.90861	MAL
Porongurup	NP	II	2,621	1957	117.85207	-34.66053	JF
Pumululu	NP	II	239,723	1987	128.56544	-17.46170	OVP
Rudall River	NP	II	1,283,706	1977	122.48772	-22.33252	GSD, LSD
Scott	NP	II	3,273	1959	115.21384	-34.18743	JF, WAR
Serpentine	NP	II	4,359	1968	116.03116	-32.34095	JF
Shannon	NP	II	52,598	1988	116.42784	-34.54491	JF, WAR
Sir James Mitchell	NP	II	497	1969	116.12021	-34.31899	WAR
Stirling Range	NP	II	115,920	1957	117.69237	-34.28667	AW, ESP, JF
Stokes	NP	II	9,726	1976	121.09258	-33.83160	ESP
Tathra	NP	II	4,323	1970	115.53038	-29.77576	GS
Torndirrup	NP	II	3,881	1968	117.84103	-35.05744	WAR
Tuart Forest	NP	II	2,049	1987	115.56828	-33.48081	SWA
Tunnel Creek	NP	II	91	1992	125.14398	-17.61066	CK, DL
Un-named (No. 17519)	NP	II	206	1977	115.88322	-34.42772	WAR
Un-named (No. 46400)	NP	II	1,571	2000	115.18132	-34.10169	JF
Walpole-Nornalup	NP	II	15,861	1957	116.83531	-34.93122	WAR
Walyunga	NP	II	1,812	1970	116.11229	-31.68909	JF
Warren	NP	II	2,971	1977	115.90138	-34.48921	WAR
Watheroo	NP	II	44,474	1969	115.84954	-30.18459	GS, SWA
Waychinicup	NP	II	3,983	1990	118.37351	-34.85818	ESP, JF
Wellington	NP	II	3,045	2000	116.01742	-33.33964	JF
West Cape Howe	NP	II	3,517	1985	117.56270	-35.07956	WAR
William Bay	NP	II	1,745	1971	117.22826	-34.99873	WAR

Name	Type	IUCN	Area (ha)	Declared	Longitude	Latitude	IBRA
Windjana Gorge	NP	II	2,134	1971	124.97603	-17.42147	CK, DL
Wolfe Creek	NP	III	1,460	1969	127.79563	-19.17228	OVP
Yalgorup	NP	II	13,024	1966	115.63130	-32.66094	SWA
Yanchep	NP	II	2,842	1957	115.67449	-31.54416	SWA
Total	71		5,092,172				
Nature Reserve							
Adele Island	NR	IA	217	2000	123.15496	-15.52264	Not within IBRA 5.1
Airlie Island	NR	IA	41	1987	115.16760	-21.32288	Not within IBRA 5.1
Alco	NR	IA	191	1981	116.14345	-34.13278	JF
Alexander	NR	IA	807	1986	122.79025	-33.84508	ESP
Alfred Cove	NR	IA	9	1977	115.81363	-32.02282	SWA
Amery	NR	IA	35	1984	117.09416	-31.15018	AW
Anderson Lake	NR	IA	479	1964	117.96443	-34.17049	MAL
Arpenteur	NR	IA	89	1980	118.41272	-34.88604	ESP
Arthur River	NR	IA	3,247	1963	117.34572	-33.06260	AW, JF
Austin Bay	NR	IA	1,659	1973	115.74610	-32.63007	SWA
Badjaling	NR	IA	241	1978	117.50280	-31.98744	AW
Badjaling North	NR	IA	58	1978	117.49039	-31.97404	AW
Badjaling West	NR	IA	56	1978	117.47639	-32.00334	AW
Bakers Junction	NR	IA	1,090	1977	117.94285	-34.90956	JF
Baladjie Lake	NR	IA	8,916	1993	118.85428	-30.93694	AW, COO
Bald Island	NR	IA	809	1964	118.46174	-34.92063	ESP
Balicup Lake	NR	IA	687	1970	117.78412	-34.26251	AW
Balkuling	NR	IA	12	1980	117.10630	-31.85403	AW
Ballanup Lake	NR	IA	7	1990	115.94457	-32.11346	SWA
Ballast Pit	NR	IA	12	1991	118.05042	-33.58674	MAL
Bampanup	NR	IA	101	1963	115.88988	-31.42444	SWA
Banksia Road	NR	IA	33	1966	115.88930	-32.25440	SWA
Barbalin	NR	IA	176	1973	118.10943	-30.88548	AW
Barlee Range	NR	IA	104,544	1969	115.93749	-23.19434	GAS
Barrabarra	NR	IA	929	1980	115.95806	-28.62156	AW
Barracca	NR	IA	17	1980	116.02873	-31.52226	SWA
Barrow Island	NR	IA	23,483	1985	115.39397	-20.78201	PIL
Bartletts Well	NR	IA	117	1987	115.81012	-31.16340	SWA
Bartram	NR	IA	58	1979	116.73289	-32.38296	JF
Bashford	NR	IA	101	1985	115.38490	-30.88802	SWA
Basil Road	NR	IA	1,162	1978	118.62517	-34.63822	ESP
Beagle Islands	NR	IA	33	1962	114.87770	-29.80638	Not within IBRA 5.1
Beaumont	NR	IA	11,760	1974	122.65607	-33.42240	ESP, MAL
Bebenorin	NR	IA	20	1986	122.93526	-33.64557	ESP
Bedout Island	NR	IA	31	1975	119.09936	-19.58873	Not within IBRA 5.1
Beebeegnying	NR	IA	143	1963	117.92078	-30.63558	AW
Beechina	NR	IA	61	1973	116.31662	-31.85680	JF
Beechina North	NR	IA	24	1991	116.31344	-31.84290	JF
Beejenup	NR	IA	50	1970	117.83767	-34.24423	AW, ESP

Name	Type	IUCN	Area (ha)	Declared	Longitude	Latitude	IBRA
Beekeepers	NR	IA	67,900	1991	115.02266	-29.77869	GS, SWA
Beetalyinna	NR	IA	206	1981	115.07192	-28.80016	GS
Bella Vista	NR	IA	69	1987	114.67553	-28.53732	GS
Bendering	NR	IA	1,602	1978	118.37465	-32.37903	MAL
Benger Swamp	NR	IA	555	1977	115.83815	-33.17264	SWA
Bernier And Dorre Islands	NR	IV	9,720	1957	113.11829	-25.01348	GS
Bessieres Island	NR	IA	54	2000	114.76230	-21.52551	CAR
Betts	NR	IA	25	1986	116.05272	-31.15729	JF
Bewmalling	NR	IA	38	1977	116.41377	-31.34368	JF
Biglin	NR	IA	6	1991	118.71348	-32.50033	MAL
Biljahnje Rock	NR	IA	1,036	1969	119.86695	-31.31282	COO
Billericay	NR	IA	239	1979	118.32452	-32.27614	MAL
Binaronca	NR	IA	186	1975	121.68921	-31.70356	COO
Bindoo Hill	NR	IA	649	1972	115.24446	-28.49427	GS
Bindoon Spring	NR	IA	39	1992	116.34991	-31.39808	JF
Birdwhistle	NR	IA	396	1965	117.49888	-32.87148	AW
Birdwood	NR	IA	46	1970	117.23997	-33.68915	JF
Bishops	NR	IA	1,404	1983	121.56371	-33.30541	MAL
Blue Gum Creek	NR	IA	89	1984	117.56215	-34.84002	JF
Blue Rock Cave	NR	III	16	1991	115.08101	-34.13019	WAR
Blue Well	NR	IA	29	1996	114.77320	-28.28100	GS
Bobakine	NR	IA	272	1993	116.53801	-31.69131	JF
Bockaring	NR	IA	91	1972	117.47553	-33.38559	AW
Bokan	NR	IA	520	1963	117.53113	-32.98842	AW
Bokarup	NR	IA	146	1978	116.83257	-34.33472	JF
Bon Accord Road	NR	IA	10	1980	117.92744	-34.93414	JF
Boodadong	NR	IA	40	1985	116.39411	-31.17240	JF
Boodalan	NR	IA	1	1975	115.75057	-32.59328	Not within IBRA 5.1
Boodie- Double Middle Islands	NR	IA	587	1984	115.32672	-20.91680	PIL
Boolading	NR	IA	163	1983	116.62567	-33.35280	JF
Boolanelling	NR	IA	669	1979	117.77676	-32.11125	AW
Boonadgin	NR	IA	202	1975	116.95651	-32.60758	AW
Boonanarring	NR	IA	9,250	1991	115.90587	-31.21175	SWA
Booraan	NR	IA	480	1979	118.45082	-31.46116	AW
Boothendarra	NR	IA	2,075	1976	115.65385	-30.26712	GS
Bootine	NR	IA	71	1997	115.74870	-31.24838	SWA
Boullanger- Whitlock- Etc Island	NR	IA	40	1968	115.00121	-30.31816	Not within IBRA 5.1
Boundain	NR	IA	289	1975	117.35206	-32.92506	AW
Bowgada	NR	IA	1,322	1969	116.36922	-29.24337	AW
Boyagin	NR	IA	4,966	1963	116.86483	-32.45790	AW
Boyermucking	NR	IA	36	1981	117.53317	-32.48019	AW
Bradford	NR	IA	95	1997	117.03799	-32.90376	AW
Breakaway Ridge	NR	IA	3,323	1970	118.91868	-33.22410	MAL
Breaksea Island	NR	IA	104	1969	118.05558	-35.06331	JF
Broadwater	NR	IA	80	1963	115.28529	-33.67057	SWA
Brooks	NR	IA	22	1983	117.53264	-32.85832	AW

Name	Type	IUCN	Area (ha)	Declared	Longitude	Latitude	IBRA
Brookton Highway	NR	IA	421	1980	116.72299	-32.40306	JF
Broomehill	NR	IA	10	1966	117.69546	-33.88600	AW
Browse Island	NR	IA	5	1991	123.54603	-14.11195	Not within IBRA 5.1
Bruce Rock	NR	IA	40	1981	118.16864	-31.87084	AW
Buchanan	NR	IA	129	1978	117.55447	-33.09601	AW
Bugin	NR	IA	26	1980	117.39476	-32.08600	AW
Bulgin	NR	IA	24	1975	117.08610	-31.65710	AW
Buller	NR	IA	301	1979	115.82985	-32.88047	SWA
Buller-Whittell & Green Islands	NR	IA	8	1968	115.10577	-30.68135	Not within IBRA 5.1
Bullsbrook	NR	IA	120	1992	116.02013	-31.62687	SWA
Bundarra	NR	IA	213	1978	115.82403	-30.92655	SWA
Bungulla	NR	IA	24	1978	117.59166	-31.62571	AW
Buntine	NR	IA	1,919	1970	116.63266	-29.99490	AW
Burdett	NR	IA	71	1983	122.23679	-33.48126	ESP, MAL
Burdett North	NR	IA	812	1983	122.18479	-33.49119	MAL
Burdett South	NR	IA	4,467	1983	122.20353	-33.53915	ESP, MAL
Burges Spring	NR	IA	94	1970	117.68662	-31.47935	AW
Burgess Well	NR	IA	68	1991	114.73868	-27.95388	GS
Burma Road	NR	IA	6,890	1980	115.09295	-28.95421	GS
Burnside And Simpson Island	NR	IA	115	1993	114.51243	-22.10093	Not within IBRA 5.1
Burracoppin	NR	IA	202	1979	118.50565	-31.41021	AW
Burroloo Well	NR	IA	11	1985	116.06737	-31.44725	JF
Bushfire Rock	NR	IA	115	1968	119.35039	-32.44186	MAL
Byrd Swamp	NR	IA	41	1985	115.80936	-33.10542	SWA
Cairlocup	NR	IA	1,577	1975	118.74070	-33.73038	MAL
Cairn	NR	IA	720	1980	118.84818	-31.84196	AW
Calcaling	NR	IA	170	1980	118.35665	-30.86207	AW
Camel Lake	NR	IA	3,215	1971	117.98930	-34.28748	ESP
Camerer	NR	IA	171	1993	116.36881	-31.27101	JF
Canna	NR	IA	253	1984	115.84091	-28.88910	AW
Capamauro	NR	IA	4,686	1971	115.91050	-29.90255	AW, GS
Capel	NR	IA	94	1981	115.54544	-33.57784	SWA
Capercup Road North	NR	IA	146	1988	116.73526	-33.52214	JF
Cardunia Rocks	NR	IA	29	1986	122.56645	-30.92928	COO
Cardup	NR	IA	71	1985	115.98901	-32.24615	SWA
Carlyarn	NR	IA	2,723	1974	117.45958	-30.01704	AW
Carmody	NR	IA	287	1963	117.43899	-33.01111	AW
Carnac Island	NR	IA	19	1967	115.66225	-32.12160	Not within IBRA 5.1
Caron	NR	IA	291	1979	116.33048	-29.60053	AW
Carrabin	NR	IA	760	1979	118.68075	-31.40757	AW
Carribin Rock	NR	IA	23	1970	117.48973	-31.35574	AW
Carrolup	NR	IA	30	1969	117.36341	-33.69266	AW, JF
Cartamulligan Well	NR	IA	18	1983	116.75352	-31.49300	AW
Cascade	NR	IA	384	1981	121.11503	-33.48283	MAL
Casuarina	NR	IA	197	1970	117.36988	-33.32770	AW
Cervantes Islands	NR	IA	4	1968	115.04464	-30.53051	Not within IBRA 5.1

Name	Type	IUCN	Area (ha)	Declared	Longitude	Latitude	IBRA
Chandala	NR	IA	136	1981	115.95640	-31.49719	SWA
Charles Gardener	NR	IA	799	1969	117.48603	-31.78646	AW
Charlie Island*	NR	IA	<1	1976	113.56998	-26.36600	Not within IBRA 5.1
Chatham Island	NR	IA	106	1973	116.49797	-35.03144	WAR
Cheadanup	NR	IA	6,813	1980	120.66760	-33.50137	ESP, MAL
Cherry Tree Pool	NR	IA	6	1969	117.26760	-33.70862	JF
Cheyne Island	NR	IA	20	2000	118.76695	-34.59349	Not within IBRA 5.1
Cheyne Road	NR	IA	367	1964	118.29643	-34.81286	ESP, JF
Chiddarcooping	NR	IA	5,262	1960	118.65751	-30.91765	AW
Chilimony	NR	IA	146	1991	114.56334	-28.10291	GS
Chillinup	NR	IA	330	1980	118.07139	-34.53944	ESP
Chinamans Pool	NR	IA	27	1989	113.67410	-24.86042	CAR
Chinocup	NR	IA	19,825	1979	118.39242	-33.29304	MAL
Chirelilup	NR	IA	64	1971	118.10839	-33.96663	MAL
Chittering Lakes	NR	IA	232	1971	116.09606	-31.39844	JF
Chorkerup	NR	IA	27	1990	117.68567	-34.79592	JF
Clackline	NR	IA	694	1973	116.50206	-31.70578	JF
Claypit	NR	IA	91	1990	117.43495	-32.79575	AW
Clear And Muddy Lakes	NR	IA	1,926	1981	120.84589	-30.42117	COO
Clyde Hill	NR	IA	1,671	1983	122.98232	-33.35148	MAL
Cobertup	NR	IA	151	1963	116.83210	-34.45513	JF
Cobline	NR	IA	4,167	1958	117.73353	-33.61399	AW
Commodine	NR	IA	145	1973	117.30694	-32.78620	AW
Concaring	NR	IA	85	1972	117.57395	-33.10553	AW
Condamin Rock	NR	IA	259	1969	119.67168	-31.31951	COO
Cookinbin	NR	IA	377	1980	118.23400	-31.01248	AW
Coolinup	NR	IA	216	1976	122.30267	-33.73075	ESP
Coomallo	NR	IA	8,815	1991	115.35638	-30.23398	GS
Coomelberrup	NR	IA	92	1969	117.78328	-33.40414	AW
Cootayerup	NR	IA	40	1978	116.88716	-34.19607	JF
Copley Dale	NR	IA	5	1977	116.15455	-31.68429	JF
Corackerup	NR	IA	4,334	1970	118.66565	-34.19621	ESP
Corneecup	NR	IA	1,952	1975	118.30615	-33.68557	MAL
Coulomb Point	NR	IA	28,676	1969	122.27418	-17.29553	DL
Cowerup	NR	IA	270	1975	116.68152	-34.41554	JF
Coyrecup	NR	IA	1,147	1969	117.84970	-33.70867	AW, MAL
Craig	NR	IA	11	1979	117.73838	-31.76671	AW
Crampton	NR	IA	37	1976	115.74045	-33.02307	SWA
Creery Island	NR	IA	74	1992	115.72916	-32.56355	SWA
Cronin	NR	IA	263	1991	117.67177	-33.20873	AW
Crooks	NR	IA	585	1973	118.74439	-32.83941	MAL
Culbin	NR	IA	45	1990	116.84241	-33.16727	JF
Cullen	NR	IA	1	1972	116.56288	-31.88096	JF
Cutubury	NR	IA	15	1981	114.71631	-28.75600	GS
Dalyup	NR	IA	57	1984	121.58555	-33.71513	ESP
Damboring	NR	IA	386	1983	116.69676	-30.52314	AW

Name	Type	IUCN	Area (ha)	Declared	Longitude	Latitude	IBRA
Damnosa	NR	IA	47	1991	119.66346	-33.08349	MAL
Dangin	NR	IA	4	1991	117.31346	-32.00808	AW
Danjinning	NR	IA	405	1978	118.06869	-30.60992	AW
Dattening	NR	IA	23	1984	116.87965	-32.53802	AW
De La Poer Range	NR	IA	74,935	1991	122.70517	-27.40227	GVD, MUR
Dead Mans Swamp	NR	IA	125	1974	116.95656	-33.50251	JF
Depot Hill	NR	IA	63	1983	115.37911	-29.75984	GS
Derdibin Rock	NR	IA	133	1977	117.34903	-31.34353	AW
Dingerlin	NR	IA	63	1963	117.60939	-32.88961	AW
Dingo Rock	NR	IA	63	1991	116.97214	-30.86185	AW
Dingo Well	NR	IA	131	1984	117.27868	-31.22876	AW
Dolphin Island	NR	IA	3,203	1977	116.85099	-20.47171	PL
Dongara	NR	IA	52	1992	114.91752	-29.22837	GS
Dongolocking	NR	IA	2,644	1972	117.69119	-33.08062	AW
Donnelly River	NR	IA	57	1979	115.94620	-34.20955	WAR
Donnybrook Boyup Brook Road	NR	IA	2	1991	116.31098	-33.73268	JF
Dookanooka	NR	IA	300	1973	115.63295	-29.59219	AW, GS
Doubtful Islands*	NR	IA	122	1973	119.60626	-34.37333	ESP
Doutha Soak	NR	IA	17	1997	116.06440	-28.90205	AW
Dowak	NR	IA	81	1981	121.59875	-32.89001	MAL
Down Road	NR	IA	718	1990	117.75304	-34.96072	JF
Dragon Rocks	NR	IA	32,204	1979	119.12626	-32.81288	MAL
Dragon Tree Soak	NR	IA	17,729	1979	123.34297	-19.69028	GSD
Drummond	NR	IA	439	1993	116.40759	-31.31585	JF
Dukin	NR	IA	333	1985	117.41314	-30.95189	AW
Duladgin	NR	IA	1,305	1969	119.69645	-31.17076	COO
Dulbelling	NR	IA	53	1981	117.25654	-32.04610	AW
Dulbining	NR	IA	588	1963	117.63253	-32.90066	AW
Dumbleyung Lake	NR	IA	4,094	1963	117.61561	-33.34204	AW
Dundas	NR	IA	780,883	1981	122.70366	-32.40510	COO, MAL
Dunn Rock	NR	IA	27,349	1980	119.49579	-33.32611	ESP, MAL
Durokoppin	NR	IA	1,030	1971	117.75161	-31.40971	AW
East Collanilling	NR	IA	158	1972	117.62498	-33.15897	AW
East Latham	NR	IA	121	1980	116.58074	-29.76803	AW
East Naemup	NR	IA	825	1981	120.78673	-33.66747	ESP
East Nugadong	NR	IA	781	1973	116.89403	-30.19352	AW
East Wallambin	NR	IA	40	1980	117.73560	-30.97900	AW
East Yorkrakine	NR	IA	78	1987	117.66358	-31.38153	AW
East Yornaning	NR	IA	248	1962	117.36978	-32.74679	AW
East Yuna	NR	IA	270	1971	115.20642	-28.40975	GS
Eastbrook	NR	IA	43	1981	116.10107	-34.41146	WAR
Eaton	NR	IA	44	1980	117.00629	-31.37073	AW
Eclipse Island	NR	IA	99	2000	117.88468	-35.17969	Not within IBRA 5.1
Elashgin	NR	IA	259	1983	117.44465	-31.33298	AW, TSE
Ellen Brook	NR	IV	73	1966	116.03555	-31.75389	SWA
Elliot	NR	IA	45	1984	117.55882	-31.10741	AW

Name	Type	IUCN	Area (ha)	Declared	Longitude	Latitude	IBRA
Elphin	NR	IA	198	1977	116.68887	-30.86098	AW
Emu Hill	NR	IA	62	1981	118.37008	-32.10847	AW
Eneminga	NR	IA	741	1964	115.52162	-30.80776	GS, SWA
Eradu	NR	IA	63	1980	115.04141	-28.72385	GS
Erangy Spring	NR	IA	61	1981	115.25660	-28.85386	GS
Escape Island	NR	IA	27	2000	114.98491	-30.33340	Not within IBRA 5.1
Essex Rocks	NR	IA	7	1968	114.99653	-30.35634	Not within IBRA 5.1
Falls Brook	NR	IA	374	1987	115.99248	-33.06957	JF
Faunadale	NR	IA	85	1978	116.11472	-34.22829	JF, WAR
Fields	NR	IA	1,179	1983	121.23128	-33.45751	MAL
Fisherman Islands	NR	IA	5	1968	114.94345	-30.13361	Not within IBRA 5.1
Flagstaff	NR	IA	424	1965	117.26260	-33.49163	AW
Flat Rock	NR	IA	1,468	1991	118.87146	-32.66162	MAL
Flat Rock Gully	NR	IA	386	1976	116.41268	-31.39684	JF
Flinders Bay	NR	IA	3	1986	115.20589	-34.41392	Not within IBRA 5.1
Flowery Patch	NR	IA	20	1992	117.31591	-31.46803	AW
Folly	NR	IA	8	1984	117.51007	-31.29253	AW
Formby	NR	IA	38	1987	118.07114	-34.30038	ESP
Forrestdale Lake	NR	IA	246	1957	115.93712	-32.15879	SWA
Fourteen Mile Brook	NR	IA	45	1977	117.09786	-32.83172	AW
Fowler Gully	NR	IA	230	1993	116.63193	-30.85759	AW
Freycinet- Double Islands Etc	NR	IA	206	1961	113.76805	-26.53968	Not within IBRA 5.1
Friday Island	NR	IA	1	1976	113.40436	-26.10130	GS
Frog Rock	NR	IA	1,438	1970	119.21405	-31.46161	AW
Gabbin	NR	IA	83	1983	117.68033	-30.79126	AW
Gabwotting	NR	IA	16	1984	117.49613	-31.17023	AW
Galamup	NR	IA	222	1978	116.77104	-34.44183	JF
Galena	NR	IA	217	1984	114.71314	-27.87484	GS
Gathercole	NR	IA	142	1983	116.79687	-30.91267	AW
Geekabee Hill	NR	IA	4	1971	117.39659	-34.31221	JF
Geeraning	NR	IA	677	1987	118.60019	-30.52887	COO
Gibson Desert	NR	IA	1,842,864	1977	125.50135	-24.91559	GD
Gillingarra	NR	IA	105	1972	116.04287	-30.94271	JF, SWA
Gingilup Swamps	NR	IA	4,326	1978	115.47006	-34.33189	WAR
Gingin Stock Route	NR	IA	50	1977	115.61863	-31.32870	SWA
Glasse Island	NR	IA	4	1973	119.41164	-34.42200	Not within IBRA 5.1
Gledhow	NR	IA	4	1991	117.83509	-35.01035	JF
Glenluce	NR	IA	244	1979	117.67547	-31.79883	AW
Gndaroo Island	NR	IA	3	1975	114.52198	-21.95668	Not within IBRA 5.1
Gnarkaryelling	NR	IA	17	1974	117.56267	-33.26706	AW
Goegrup Lake	NR	IA	319	2000	115.78167	-32.51875	SWA
Goodenough	NR	IA	71	1986	117.11352	-32.48904	AW
Goodlands	NR	IA	1,349	1980	117.36993	-29.98846	AW
Gorge Rock	NR	IA	28	1981	118.00577	-32.45866	MAL
Granite Hill	NR	IA	127	1988	118.05102	-34.70587	JF
Great Sandy Island*	NR	IA	1,064	1976	115.89219	-20.94508	PIL

Name	Type	IUCN	Area (ha)	Declared	Longitude	Latitude	IBRA
Great Victoria Desert	NR	IA	2,495,777	1970	127.90253	-29.65341	GVD, NUL
Greaves Road	NR	IA	251	1983	118.51689	-34.27899	ESP
Green Island	NR	IA	2	1988	147.29065	-43.19739	Not within IBRA 5.1
Griffiths	NR	IA	5,418	1985	120.97596	-33.35080	MAL
Gum Link Road	NR	IA	1,128	1992	116.98143	-34.88055	JF, WAR
Gundaring	NR	IA	127	1977	117.62556	-31.85175	AW
Gundaring Lake	NR	IA	316	1955	117.49258	-33.29764	AW
Gunyidi	NR	IA	121	1975	116.03852	-30.18689	GS
Haag	NR	IA	9	1981	115.13057	-33.71855	SWA
Haddleton	NR	IA	1,161	1973	116.61480	-33.59944	JF
Haddleton Springs	NR	IA	40	1987	116.58348	-33.62131	JF
Hamelin Island	NR	IA	9	1991	115.01460	-34.22251	Not within IBRA 5.1
Harris	NR	IA	3,605	1980	118.82726	-32.84734	MAL
Harrismith	NR	IA	40	1987	117.92533	-32.94514	AW
Harry Waring	NR	IA	254	1968	115.83147	-32.16677	SWA
Harvey Flats	NR	IA	79	1986	115.81500	-32.96887	SWA
Hayes	NR	IA	1,309	1979	120.07996	-33.29592	ESP, MAL
Heathland	NR	IA	669	1984	118.67914	-33.10982	MAL
Herdermuning	NR	IA	162	1981	117.77250	-30.29191	AW
Highbury	NR	IA	17	1979	117.23405	-33.05961	AW
Highbury West	NR	IA	54	1983	117.24428	-33.05592	AW
Hill River	NR	IA	882	1979	115.19281	-30.30993	GS, SWA
Hillman	NR	IA	248	1988	116.77931	-33.29689	JF
Hindmarsh	NR	IA	160	1980	117.13557	-31.30799	AW
Hines Hill	NR	IA	203	1979	118.08667	-31.51369	AW
Hobart Road	NR	IA	6	1991	118.05478	-33.59269	MAL
Holland Rocks	NR	IA	50	1970	118.74640	-33.35682	MAL
Hopkins	NR	IA	579	1978	118.27535	-32.72956	MAL
Home	NR	IA	167	1981	117.10558	-32.46641	AW
Hotham River	NR	IA	148	1983	117.09874	-32.61142	AW
Howatharra	NR	IA	43	1987	114.66333	-28.54610	GS
Hurdle Creek	NR	IA	275	1972	117.72212	-33.11045	AW
Ibis Lake	NR	IA	27	1963	117.54309	-32.98734	AW
Indarra Spring	NR	IA	2,626	1991	115.33735	-28.70402	GS
Inkpen Road	NR	IA	263	1999	116.43090	-31.82575	JF
Investigator Island	NR	IA	41	1979	120.86458	-34.08214	Not within IBRA 5.1
Jackson	NR	IA	910	1977	119.76231	-32.82141	MAL
Jaloran	NR	IA	63	1978	117.47388	-33.13820	AW
Jam Hill	NR	IA	183	1993	115.81876	-30.68449	SWA
Jandabup	NR	IA	278	1968	115.84398	-31.74119	SWA
Jebarjup	NR	IA	1,016	1976	117.84684	-34.28883	AW, ESP
Jeffrey Lagoon	NR	IA	121	1981	121.68725	-33.27836	MAL
Jerdacuttup Lakes	NR	IA	7,584	1987	120.37151	-33.92375	ESP
Jibberding	NR	IA	248	1970	116.82478	-29.99898	AW
Jilbadji	NR	IA	208,866	1977	119.84386	-31.76065	AW, COO
Jingalup	NR	IA	427	1970	117.01714	-34.00396	JF

Name	Type	IUCN	Area (ha)	Declared	Longitude	Latitude	IBRA
Jingaring	NR	IA	36	1980	117.35848	-32.42792	AW
Jitarning	NR	IA	20	1969	117.99818	-32.78441	AW
Jocks Well	NR	IA	40	2000	116.26222	-30.20232	GS
Johns Well	NR	IA	385	1974	117.65455	-33.51564	AW
Jouerdine	NR	IA	1,117	1981	118.40638	-30.62599	AW
Jura	NR	IA	39	1979	118.18965	-31.80797	AW
Kadathinni	NR	IA	27	1974	115.67644	-29.52849	AW
Kalgan Plains	NR	IA	52	1986	117.93310	-34.55611	ESP
Kambalda	NR	IA	3,683	1976	121.57712	-31.15951	COO
Karamarra	NR	IA	44	1980	115.92632	-30.61591	SWA
Karlgarin	NR	IA	471	1983	118.55327	-32.50001	MAL
Karloning	NR	IA	64	1964	118.17258	-30.64026	AW
Karnet	NR	IA	302	1991	116.01808	-32.39643	JF
Karroun Hill	NR	IA	309,678	1983	118.11055	-29.92459	AW, COO, YAL
Kathleen	NR	IA	1,191	1983	119.64878	-33.01820	MAL
Kau Rock	NR	IA	15,814	1974	122.38329	-33.51105	MAL
Keaginine	NR	IA	92	1991	116.36128	-31.81216	JF
Kendall Road	NR	IA	56	1986	121.76209	-33.43099	MAL
King Rock	NR	IA	52	1972	117.47642	-33.45871	AW
Kirwan	NR	IA	70	1978	117.17090	-30.59346	AW
Kockatea	NR	IA	48	1986	115.52306	-28.68949	GS
Kodj Kodjin	NR	IA	204	1986	117.77980	-31.45197	AW
Kodjinup	NR	IA	626	1963	116.65972	-34.38398	JF
Kokerbin	NR	IA	91	1991	117.70456	-31.88662	AW
Koks Island	NR	IA	3	1976	113.16097	-24.74951	Not within IBRA 5.1
Kondinin Lake	NR	IA	1,688	1977	118.20918	-32.49557	MAL
Kondinin Salt Marsh	NR	IA	2,208	1974	118.38255	-32.58424	MAL
Koodjee	NR	IA	127	1971	116.01982	-30.88961	JF, SWA
Koolanooka	NR	IA	6	1991	116.09460	-29.27756	AW
Koolanooka Dam	NR	IA	458	1995	116.11190	-29.25130	AW
Koolberrin	NR	IA	17	1969	118.05648	-32.79436	MAL
Kooljerrenup	NR	IA	1,019	1975	115.73097	-32.76980	SWA
Koornong	NR	IA	251	1984	119.78539	-33.65743	ESP
Korbel	NR	IA	70	1990	118.15639	-31.65568	AW
Korrelocking	NR	IA	259	1983	117.45633	-31.17649	AW
Kuender	NR	IA	383	1984	118.53395	-32.92738	MAL
Kulikup	NR	IA	62	1975	116.66805	-33.82410	JF
Kulin Road	NR	IA	489	1966	118.09950	-32.60741	MAL
Kulunilup	NR	IA	612	1963	116.78861	-34.33461	JF
Kulyaling	NR	IA	17	1986	117.04931	-32.45680	AW
Kundip	NR	IA	2,170	1980	120.23155	-33.72235	ESP
Kurrawang	NR	IA	636	1980	121.35269	-30.82830	COO
Kwolyin	NR	IA	283	1969	117.79078	-31.87075	AW
Kwolyinine	NR	IA	544	1991	116.41354	-31.77895	JF
Kwornicup	NR	IA	229	1973	117.42774	-34.55235	JF
Lacepede Islands	NR	IA	180	1971	122.10918	-16.85505	DL

Name	Type	IUCN	Area (ha)	Declared	Longitude	Latitude	IBRA
Lake Ace	NR	IA	2,392	1977	119.79361	-32.98908	MAL
Lake Barnes Road	NR	IA	298	1985	117.64364	-34.73206	JF
Lake Bidy	NR	IA	51	1975	118.94985	-33.01634	MAL
Lake Bryde	NR	IA	1,635	1975	118.89060	-33.36548	MAL
Lake Champion	NR	IA	10,840	1979	118.36882	-31.11608	AW
Lake Cronin	NR	IA	1,016	1980	119.75441	-32.38845	COO
Lake Dumbleyung	NR	IA	122	1967	117.64717	-33.37767	AW
Lake Eyrie	NR	IA	28	1985	117.64077	-34.77328	JF
Lake Gounter	NR	IA	3,327	1976	118.78732	-32.44640	MAL
Lake Hinds	NR	IA	1,235	1978	116.56069	-30.77992	AW
Lake Hurlstone	NR	IA	4542	1969	119.34435	-32.61748	MAL
Lake Janet	NR	IA	32	1970	118.79738	-33.34997	MAL
Lake Joondalup	NR	IA	469	1971	115.78505	-31.74826	SWA
Lake King	NR	IA	40,096	1986	119.58076	-33.18014	ESP, MAL
Lake Liddelow	NR	IA	1,133	1969	119.27097	-32.47417	MAL
Lake Logue	NR	IA	5,037	1991	115.16436	-29.83962	GS
Lake Magenta	NR	IA	107,812	1958	119.04377	-33.49831	MAL
Lake McLarty	NR	IA	184	1986	115.71517	-32.70369	SWA
Lake Mealup	NR	IA	37	1985	115.71314	-32.68214	SWA
Lake Mears	NR	IA	255	1956	117.35750	-32.23425	AW
Lake Mortijinup	NR	IA	486	1978	121.64330	-33.80594	ESP
Lake Muir	NR	IA	11,384	1973	116.73093	-34.48455	JF
Lake Ninan	NR	IA	259	1963	116.64227	-30.95270	AW
Lake Pleasant View	NR	IA	267	1959	118.17922	-34.82632	JF
Lake Powell	NR	IA	192	1977	117.73994	-35.01951	JF
Lake Shaster	NR	IA	10,504	1973	120.90521	-33.85437	ESP
Lake Varley	NR	IA	2096	1970	119.35951	-32.69267	MAL
Lake Wannamal	NR	IA	160	1972	116.04863	-31.11264	JF, SWA
Lake Warden	NR	IA	711	1973	121.86996	-33.81907	ESP
Lakeland	NR	IA	1529	1970	118.74656	-33.27870	MAL
Lambkin	NR	IA	2	1991	115.97652	-32.36741	SWA
Lancelin And Edwards Islands	NR	IA	9	1974	115.31597	-31.00695	Not within IBRA 5.1
Landscape Hill	NR	IA	80	1988	117.41073	-32.52715	AW
Latham	NR	IA	81	1989	116.53710	-29.77897	AW
Lavender	NR	IA	282	1984	116.66698	-33.12120	JF
Leda	NR	IA	439	1994	115.81380	-32.27605	SWA
Lesueur Island	NR	IA	58	2000	127.27289	-13.81929	Not within IBRA 5.1
Lipfert- Milligan- Etc Islands	NR	IA	6	1968	114.96063	-30.02406	GS
Little Rocky Island	NR	IA	5	1977	115.41421	-21.43379	Not within IBRA 5.1
Locke	NR	IA	200	1992	115.23572	-33.66439	SWA
Locker Island	NR	IA	30	1984	114.76739	-21.71626	Not within IBRA 5.1
Lockhart	NR	IA	397	1986	119.03861	-33.25763	MAL
Long Creek	NR	IA	322	1978	119.75764	-33.57896	ESP
Long Pool	NR	IA	68	1984	116.18041	-30.57285	AW
Low Rocks	NR	IA	4	1976	125.87474	-14.06261	Not within IBRA 5.1
Lowendal	NR	IA	179	1976	115.57842	-20.65143	PIL

Name	Type	IUCN	Area (ha)	Declared	Longitude	Latitude	IBRA
Mailalup	NR	IA	768	1976	118.48110	-34.36058	ESP
Mallee	NR	IA	259	1984	115.23363	-27.92919	GS
Mallee Plain	NR	IA	316	1972	117.72173	-33.04488	AW
Malyalling	NR	IA	48	1969	117.60682	-32.71303	AW
Manaling	NR	IA	211	1983	115.95696	-30.40487	SWA
Mangkili Claypan	NR	IA	3,636	1977	124.26803	-25.39030	GD
Manmanning	NR	IA	367	1983	117.09147	-30.90396	AW
Manmanning Dam	NR	IA	378	1986	117.09261	-30.82836	AW
Manning Road	NR	IA	42	1994	117.27939	-32.97995	AW
Maragoonda	NR	IA	13	1969	117.30790	-33.67503	AW, JF
Marbelup	NR	IA	104	1979	117.72915	-34.98999	JF
Marchagee	NR	IA	578	1975	116.08003	-29.95514	AW, GS
Marindo	NR	IA	71	1981	117.76617	-30.43460	AW
Marrarup	NR	IA	121	1987	115.95439	-32.78800	JF
Martinjinni	NR	IA	255	1984	116.45796	-30.30207	GS
Martinup	NR	IA	91	1970	117.17244	-33.53435	AW
Maublarling	NR	IA	52	1969	118.31340	-32.94012	MAL
Maughan	NR	IA	816	1975	118.35889	-31.60465	AW
Mavis Jefferys	NR	IA	18	1997	116.44427	-31.59132	JF
Maya	NR	IA	48	1989	116.53124	-29.82452	AW
McDougall	NR	IA	336	1975	118.13336	-33.45259	MAL
McGauran	NR	IA	723	1993	115.16428	-28.41871	GS
McGlenn	NR	IA	292	1977	118.72585	-32.94968	MAL
McIntosh Road	NR	IA	28	1983	117.40278	-34.95068	WAR
McLarty	NR	IA	48	1978	115.69647	-32.68904	SWA
McLean Road	NR	IA	12	1983	117.33907	-34.95094	WAR
Mealup Point	NR	IA	30	1978	115.68723	-32.67941	SWA
Meelon	NR	IA	3	1991	115.93680	-32.68935	SWA
Meenaar	NR	IA	94	1980	116.89358	-31.63786	AW
Mehinup	NR	IA	285	1969	117.02467	-34.96286	WAR
Merewana	NR	IA	40	1983	116.24272	-30.31495	GS
Merredin	NR	IA	91	1979	118.23302	-31.52752	AW
Mettabinup	NR	IA	164	1977	116.84427	-34.00034	JF
Mettler Lake	NR	IA	402	1983	118.59738	-34.57091	ESP
Michaelmas Island	NR	IA	92	1969	118.03942	-35.04379	JF
Mill Brook	NR	IA	1,484	1977	117.83956	-34.86053	JF
Milyu	NR	IA	4	1975	115.84909	-31.98138	SWA
Mingenew	NR	IA	350	1968	115.41288	-29.18256	AW
Mininup	NR	IA	154	1968	116.83030	-34.09643	JF
Minniging	NR	IA	52	1991	117.05198	-32.87234	AW
Minnivale	NR	IA	150	1987	117.18475	-31.14312	AW
Minyulo	NR	IA	200	1979	115.55828	-30.65378	GS
Miripin	NR	IA	28	1970	117.19763	-33.54061	AW
Mistaken Island	NR	IA	12	1971	117.94391	-35.06268	WAR
Mitchell River Bridge	NR	IA	45	1991	117.40861	-34.82468	JF
Mockerdungulling	NR	IA	33	1976	117.26474	-32.55925	AW

Name	Type	IUCN	Area (ha)	Declared	Longitude	Latitude	IBRA
Modong	NR	IA	156	1978	115.89809	-32.22761	SWA
Moganmoganing	NR	IA	53	1979	116.24724	-31.11172	JF
Mogumber	NR	IA	40	1984	116.04164	-31.06277	JF
Mogumber West	NR	IA	259	1978	116.00292	-31.01497	JF, SWA
Mokami	NR	IA	481	1975	117.93379	-31.94891	AW
Mokine	NR	IA	289	1976	116.58344	-31.78365	AW, JF
Mollerin	NR	IA	6,637	1979	117.57538	-30.50241	AW
Mongelup	NR	IA	39	1978	117.01760	-34.16374	JF
Moochamulla	NR	IA	36	1988	115.80586	-30.98064	SWA
Moojebing	NR	IA	44	1973	117.50165	-33.60574	AW
Moomagul	NR	IA	180	1970	116.85698	-32.58161	AW, JF
Moondyne	NR	IA	1,991	1970	116.20892	-31.57523	JF
Moonijin	NR	IA	61	1994	117.15819	-30.91525	AW
Mooradung	NR	IA	632	1974	116.56563	-32.89717	JF
Mooraning	NR	IA	44	2000	117.44870	-31.84826	AW
Mooranoppin	NR	IA	40	1981	117.77418	-31.59376	AW
Moore River	NR	IA	4,722	1991	115.67626	-31.19354	SWA
Moomaming	NR	IA	78	1983	118.07551	-33.56772	MAL
Moorumbine	NR	IA	19	1980	117.19088	-32.51259	AW
Morangarel	NR	IA	5	1983	115.70684	-33.29962	SWA
Morangup	NR	IA	932	1984	116.33120	-31.66144	JF
Mordalup	NR	IA	42	1970	116.69096	-34.27567	JF
Mordette	NR	IA	374	1991	118.54124	-32.86305	MAL
Mortlock	NR	IA	41	1986	116.91021	-31.68699	AW
Morton	NR	IA	114	1972	118.02692	-32.49941	MAL
Moulien	NR	IA	153	1978	117.53926	-31.83386	AW
Mount Burdett	NR	IA	605	1989	122.13679	-33.46783	MAL
Mount Byroomanning	NR	IA	181	1984	116.12070	-31.36805	JF
Mount Caroline	NR	IA	352	1964	117.63388	-31.79207	AW
Mount Hampton	NR	IA	2,480	1974	119.05574	-31.75631	AW
Mount Manning Range	NR	IA	190,121	1979	119.75864	-30.04556	COO, MUR
Mount Manypeaks	NR	IA	1,330	1979	118.28349	-34.90252	ESP, JF
Mount Mason	NR	IA	193	1983	118.02143	-34.96724	JF
Mount Ney	NR	IA	610	1984	122.45642	-33.39548	MAL
Mount Nunn	NR	IA	86	1991	115.86845	-29.25506	AW
Mount Pleasant	NR	IA	57	1991	117.73474	-33.20956	AW
Mount Ridley	NR	IA	1,417	1985	122.03406	-33.44892	MAL
Mount Shadforth	NR	IA	84	1980	117.28418	-34.97499	WAR
Mount Stirling	NR	IA	225	1964	117.61236	-31.83326	AW
Mournucking	NR	IA	697	1980	117.70644	-31.71058	AW
Muiron Islands	NR	IA	988	1973	114.34785	-21.66821	CAR
Mullet Lake	NR	IA	1,917	1966	122.00260	-33.81605	ESP
Mungaroon Range	NR	IA	105,842	1972	118.22806	-21.62842	PIL
Mungarri	NR	IA	438	1981	117.75434	-30.34386	AW
Mungerungcutting	NR	IA	21	1991	117.42080	-32.76002	AW
Munglinup	NR	IA	150	1981	120.89569	-33.73648	ESP

Name	Type	IUCN	Area (ha)	Declared	Longitude	Latitude	IBRA
Muntz	NR	IA	3,618	1983	122.82403	-33.58083	ESP, MAL
Murapin	NR	IA	74	1970	117.18680	-33.53819	AW
Murnanying	NR	IA	22	1970	117.24752	-32.42781	AW
Nabaroo	NR	IA	8	1986	115.52951	-31.08141	SWA
Nallian	NR	IA	97	1970	117.43081	-33.23308	AW
Namban	NR	IA	292	1983	115.98104	-30.36338	GS, SWA
Namelcatchem	NR	IA	259	1977	117.19146	-31.18165	AW
Namming	NR	IA	5,432	1980	115.57683	-30.93944	SWA
Nanamoolan	NR	IA	14	1991	116.48765	-31.64725	JF
Nangeen Hill	NR	IA	176	1970	117.68470	-31.83800	AW
Nangeenan	NR	IA	61	1979	118.16366	-31.51510	AW
Napier	NR	IA	219	1983	117.97388	-34.75501	JF
Napping	NR	IA	61	1963	116.96472	-32.63058	AW
Narlingup	NR	IA	145	1964	116.89152	-33.85727	JF
Neale Junction	NR	IA	723,073	1977	126.00139	-28.33243	GVD
Needham	NR	IA	7	1986	116.31195	-31.80786	JF
Needilup	NR	IA	622	1983	118.80866	-33.82683	MAL
Neendojer Rock	NR	IA	2,249	1978	119.14177	-31.87386	AW
Neerabup	NR	IA	129	1963	115.72914	-31.63560	SWA
Nembudding	NR	IA	38	1983	117.56430	-31.19152	AW
Nembudding South	NR	IA	11	1984	117.58245	-31.23161	AW
Neredup	NR	IA	1,709	1974	122.90031	-33.55527	MAL
Niagara Dam	NR	IA	577	1983	121.42829	-29.40088	MUR
Niblick	NR	IA	839	1983	122.98601	-33.45670	MAL
Nilgen	NR	IA	5,507	1973	115.35042	-30.96274	SWA
Nilligarri	NR	IA	7	1980	114.61693	-28.50036	GS
Nine Mile Lake	NR	IA	113	1980	115.77810	-32.73791	SWA
Nonalling	NR	IA	506	1975	117.62766	-32.54370	AW
Noobijup	NR	IA	183	1963	116.78797	-34.40372	JF
Noombling	NR	IA	71	1982	116.99774	-32.52664	AW
Noonebin	NR	IA	4	1991	117.24152	-32.57416	AW
Noonying	NR	IA	49	1978	117.45066	-31.65735	AW
Noorajin Soak	NR	IA	202	1971	117.24694	-30.76043	AW
Norpa	NR	IA	203	1979	118.41351	-31.58017	AW
North Baandee	NR	IA	147	1975	117.94347	-31.36733	AW
North Beacon	NR	IA	105	1967	117.88675	-30.41051	AW
North Bonnie Rock	NR	IA	194	1980	118.33839	-30.48609	AW
North Bungulla	NR	IA	93	1977	117.59127	-31.52607	AW
North Dandalup	NR	IA	182	1988	116.01370	-32.47735	JF
North Jitarning	NR	IA	45	1970	118.02812	-32.76533	MAL
North Karlgarin	NR	IA	5,822	1970	118.52070	-32.33795	MAL
North Sandy Island	NR	IA	20	2000	115.65276	-21.10305	Not within IBRA 5.1
North Sister	NR	IA	1,008	1962	118.17887	-34.79315	JF
North Tammin	NR	IA	30	1978	117.47402	-31.54150	AW
North Tarin Rock	NR	IA	2,142	1969	118.26477	-32.99063	MAL
North Turtle Island	NR	IA	51	1977	118.89778	-19.88990	Not within IBRA 5.1

Name	Type	IUCN	Area (ha)	Declared	Longitude	Latitude	IBRA
North Wagin	NR	IA	62	1974	117.32115	-33.29318	AW
North Wallambin	NR	IA	303	1981	117.62717	-30.91241	AW
North Woyerling	NR	IA	24	1980	117.39439	-32.47414	AW
North Yilliminning	NR	IA	114	1979	117.37178	-32.84501	AW
Nugadong	NR	IA	10	1980	116.66299	-30.20356	AW
Nukarni	NR	IA	95	1979	118.20622	-31.29310	AW
Nuytsland	NR	IA	625,344	1969	124.74358	-32.83935	COO, ESP, HAM, MAL, NUL
Oakabella	NR	IA	33	1983	114.63154	-28.47561	GS
Oakajee	NR	IA	124	1978	114.64876	-28.57339	GS
Ockley	NR	IA	145	1963	117.39169	-32.84721	AW
Old Store	NR	IA	62	1979	117.16023	-30.39466	AW
One Mile Rocks	NR	IA	865	1969	119.79845	-33.20773	MAL
One Tree Point	NR	IA	483	1982	113.63780	-24.85683	CAR
Ongerup Lagoon	NR	IA	51	1983	117.56361	-34.66900	JF
Orchid	NR	IA	56	1980	117.53609	-34.35980	JF
Ord River	NR	IA	79,842	1973	128.25709	-15.23150	VB
Outer Rocks	NR	IA	7	1968	114.99675	-30.44197	Not within IBRA 5.1
Overheu	NR	IA	19	1980	117.58268	-32.37313	AW
Overshot Hill	NR	IA	431	1979	120.01012	-33.53043	ESP
Owingup	NR	IA	2,460	1989	117.07948	-34.99391	WAR
Pallarup	NR	IA	4,189	1969	119.74602	-33.21489	ESP, MAL
Pallinup	NR	IA	425	1986	118.70787	-34.41100	ESP
Pantapin*	NR	IA	<1	1976	117.65452	-31.95210	AW
Paperbark	NR	IA	120	1983	118.09490	-32.41404	MAL
Pardelup	NR	IA	607	1977	117.42186	-34.66442	JF
Pardelup Road	NR	IA	42	1991	117.39457	-34.65910	JF
Parkerville	NR	IA	4	1991	116.12110	-31.86525	JF
Parkeyerring	NR	IA	991	1970	117.33385	-33.38146	AW
Parry Lagoons	NR	IA	36,111	1992	128.29567	-15.62921	VB
Pederah	NR	IA	403	1970	118.66689	-32.63945	MAL
Pelican Island	NR	IA	8	1968	128.77460	14.76904	Not within IBRA 5.1
Peringillup	NR	IA	218	1979	117.64417	-33.93928	AW
Petercarring	NR	IA	100	1980	117.25152	-32.50839	AW
Phillips Brook	NR	IA	49	1984	117.76933	-34.88388	JF
Piara	NR	IA	40	1989	115.92004	-32.13846	SWA
Pikaring	NR	IA	58	1979	117.71933	-32.08533	AW
Pikaring West	NR	IA	61	1977	117.69943	-32.08651	AW
Pindicup	NR	IA	281	1963	116.72201	-34.41249	JF
Pingaring	NR	IA	68	1991	118.64936	-32.74668	MAL
Pingeculling	NR	IA	243	1980	117.11111	-32.40807	AW
Pingelly	NR	IA	5	1991	117.07588	-32.54187	AW
Pinjarrega	NR	IA	18,221	1960	115.90539	-30.04212	GS
Pintharuka	NR	IA	62	1979	115.99111	-29.10045	AW
Pintharuka Well	NR	IA	67	1991	115.96483	-29.09143	AW
Pinticup	NR	IA	75	1963	116.80903	-34.46508	JF
Plain Hills	NR	IA	217	1980	118.09878	-32.87879	MAL

Name	Type	IUCN	Area (ha)	Declared	Longitude	Latitude	IBRA
Plumridge Lakes	NR	IA	308,990	1977	125.04307	-29.52392	GVD, NUL
Point Spring	NR	IA	303	1977	128.88827	-15.40361	VB
Poison Gully	NR	IA	87	1977	116.39622	-31.46571	JF
Pootenup	NR	IA	47	1983	117.64646	-34.23489	AW
Port Kennedy	NR	IA	693	1996	115.73702	-32.38359	SWA
Powlalup	NR	IA	67	1960	115.91050	-33.85354	JF
Prince Regent	NR	IA	634,952	1964	125.25655	-15.47899	NK
Protheroe	NR	IA	68	1978	114.74273	-28.50873	GS
Quagering	NR	IA	33	1958	116.03955	-34.86610	WAR
Quairading Spring	NR	IA	29	1976	117.40789	-32.04720	AW
Quarram	NR	IA	3,825	1976	117.01420	-35.00863	WAR
Queen Victoria Spring	NR	IA	272,598	1970	123.51917	-30.39321	COO, GV, MUR
Quindinup	NR	IA	2,653	1985	116.88345	-34.41517	JF
Quins Hill	NR	IA	9	1995	115.78362	-30.98576	SWA
Quongunnerunding	NR	IA	274	1963	117.46171	-33.00975	AW
Randell Road	NR	IA	445	1991	117.20100	-34.46572	JF
Recherche Archipelago*	NR	IA	7,046	1969	123.18783	-34.10221	ESP
Red Hill	NR	IA	253	1970	116.74293	-33.78386	JF
Red Lake	NR	IA	54	1980	118.08971	-32.19950	AW
Red Lake Townsite	NR	IA	76	1971	121.70157	-33.14577	MAL
Redmond Road	NR	IA	52	1983	117.33358	-34.94855	WAR
Rica Erickson	NR	IA	124	1991	116.30609	-31.15224	JF
Ridley North	NR	IA	393	1979	121.85426	-33.22161	MAL
Ridley South	NR	IA	1,106	1979	121.81124	-33.26276	MAL
Rifle Range	NR	IA	5	1991	117.04606	-32.03736	AW
Riverdale	NR	IA	38	1987	115.78516	-32.99088	SWA
Roach	NR	IA	258	1969	118.33448	-31.97465	AW
Rock Hole Dam	NR	IA	257	1970	117.28802	-34.28871	JF
Rock View	NR	IA	1,733	1969	119.01966	-32.91044	MAL
Rocky Island*	NR	IA	1	1993	114.60173	-21.87246	Not within IBRA 5.1
Roe	NR	IA	1,246	1978	118.70209	-32.32525	MAL
Rogers	NR	IA	341	1985	116.65894	-30.84911	AW
Ronsard Rocks*	NR	IA	2	1968	115.04821	-30.47839	Not within IBRA 5.1
Rose Road	NR	IA	50	1976	118.32324	-32.80506	MAL
Rosedale	NR	IA	84	1989	117.15668	-32.83276	AW
Round Island	NR	IA	7	1993	114.65426	-21.64586	Not within IBRA 5.1
Ruabon Townsite	NR	IA	33	1987	115.50666	-33.64389	SWA
Rudyard Beach	NR	IA	38	1985	117.42483	-34.98141	WAR
Rugged Hills	NR	IA	254	1980	116.39718	-31.51163	JF
Sabina	NR	IA	46	1978	115.40144	-33.64774	SWA
Saint Alouarn Island	NR	IA	8	1960	115.19617	-34.40418	Not within IBRA 5.1
Salt Lake	NR	IA	151	1976	117.80151	-34.30294	AW
Sand Spring Well	NR	IA	19	1992	115.74303	-31.17302	SWA
Sandford Rocks	NR	IA	807	1983	118.74957	-31.23074	AW
Sandland Islands	NR	IA	2	1968	114.98966	-30.20817	Not within IBRA 5.1
Sawyers	NR	IA	16	1980	117.04188	-30.33774	AW

Name	Type	IUCN	Area (ha)	Declared	Longitude	Latitude	IBRA
Scotsdale Road	NR	IA	23	1981	117.35221	-34.93777	WAR
Scott Reef	NR	IA	11,658	1993	121.72110	-14.13881	Not within IBRA 5.1
Scriveners	NR	IA	903	1984	118.71608	-32.41558	MAL
Seagroatt	NR	IA	1,149	1991	118.15349	-32.14065	AW
Seal Island	NR	IA	7	1960	115.15703	-34.37914	Not within IBRA 5.1
Serrurier Island	NR	IA	351	1976	114.68061	-21.61081	CAR
Sevenmile Well	NR	IA	52	1980	116.20245	-31.06252	JF
Sewell	NR	IA	73	2000	117.78203	-32.55142	AW
Shackleton	NR	IA	447	1982	117.83016	-31.90317	AW
Shark Lake	NR	IA	11	1972	121.85944	-33.76712	ESP
Sheepwash Creek	NR	IA	1,111	1978	117.53358	-34.75211	JF
Shelter Island	NR	IA	10	1973	117.69289	-35.05064	Not within IBRA 5.1
Shoalwater Bay Islands	NR	IA	4	1955	115.69063	-32.31487	Not within IBRA 5.1
Silver Wattle Hill	NR	IA	1,660	1970	118.82172	-33.17371	MAL
Six Mile Road	NR	IA	16	1980	116.47294	-33.87082	JF
Ski Lake	NR	IA	93	1992	118.52478	-32.04388	AW
Sleeman Creek	NR	IA	416	1991	117.64325	-34.83614	JF
Sloss	NR	IA	366	1980	118.98689	-31.98238	AW
Smith Brook	NR	IA	96	1982	116.17117	-34.35057	JF, WAR
Snake Gully	NR	IA	300	1980	116.96200	-30.21319	AW
Sorensens	NR	IA	108	1979	117.92140	-32.12915	AW
South Buniche	NR	IA	1,298	1970	118.77945	-33.09437	MAL
South Eneabba	NR	IA	14,690	1972	115.28849	-29.94866	GS
South Jingalup	NR	IA	551	1970	116.99748	-34.03153	JF
South Keunder	NR	IA	356	1991	118.54606	-32.99005	MAL
South Kulin	NR	IA	13	1977	118.05924	-32.75783	MAL
South Miregarra	NR	IA	346	1980	115.50981	-30.98159	SWA
South Sister	NR	IA	338	1966	118.15028	-34.81084	JF
South Stirling	NR	IA	1,710	1974	118.22817	-34.56403	ESP
South Wilgoyne	NR	IA	118	1980	118.47439	-30.80893	AW
Southern Beekeepers	NR	IA	10,841	1991	115.11738	-30.40880	SWA
Sparks Road	NR	IA	20	1983	117.92713	-32.69191	AW
Speddingup East	NR	IA	69	1990	121.76597	-33.51233	ESP
Springdale	NR	IA	25	1988	120.95067	-33.81115	ESP
St. Ronans	NR	IA	118	1970	116.59542	-31.87937	JF
Stinton Cascades	NR	IA	133	1990	116.10960	-32.10274	JF
Stockdill Road	NR	IA	56	1986	115.06896	-34.25045	WAR
Strange Road	NR	IA	553	1990	116.62375	-32.41306	JF
Strathmore Hill	NR	IA	171	1989	117.35994	-33.60567	AW
Stretton Road	NR	IA	60	1985	118.15299	-32.53751	MAL
Sugar Loaf Rock	NR	IA	1	1973	115.00504	-33.55937	JF
Swan Island	NR	IA	29	1976	123.04489	-16.35113	DL
Swan Lagoon	NR	IA	347	1983	121.64880	-33.27295	MAL
Sweetman	NR	IA	63	1974	115.65839	-29.50658	AW
Taarblin Lake	NR	IA	1,013	1963	117.55290	-32.96015	AW
Takenup Road	NR	IA	10	1984	118.00006	-34.74103	JF

Name	Type	IUCN	Area (ha)	Declared	Longitude	Latitude	IBRA
Tammin Railway Dam	NR	IA	256	1952	117.54815	-31.66482	AW
Tank Hill	NR	IA	592	1977	118.41176	-31.46172	AW
Tanner Island	NR	IA	1	2000	123.52967	-16.09397	Not within IBRA 5.1
Tapper Road	NR	IA	117	1983	119.53461	-32.60988	MAL
Tarin Rock	NR	IA	2,011	1975	118.18500	-33.11257	MAL
Tennessee North	NR	IA	16	1981	117.55942	-35.03808	WAR
Tent Island	NR	IA	2,015	1993	114.52302	-22.02846	CAR
Tenterden	NR	IA	81	1971	117.56625	-34.36080	JF
The Forty Four Mile	NR	IA	549	1985	115.22108	-28.66689	GS
The Tubbs	NR	IA	13	1991	114.85736	-28.18636	GS
Thevenard Island	NR	IA	573	1975	114.99294	-21.45577	CAR
Thomsons Lake	NR	IA	551	1967	115.82943	-32.14573	SWA
Three Swamps	NR	IA	357	1976	117.94450	-34.21861	MAL
Throssell	NR	IA	18	1985	116.85745	-31.62057	AW
Tinkelelup	NR	IA	576	1975	118.45038	-34.68656	ESP
Toolibin	NR	IA	497	1956	117.60901	-32.91722	AW
Toolonga	NR	IA	405,424	1988	115.07795	-26.96192	CAR, GS, MUR, YAL
Toompup	NR	IA	209	1991	118.42720	-34.01214	MAL
Tootanelup	NR	IA	944	1959	117.12100	-34.49388	JF
Towerrining	NR	IA	162	1958	116.78606	-33.58112	JF
Trigwell	NR	IA	244	1970	116.57149	-33.62270	JF
Truslove North	NR	IA	194	1975	121.71178	-33.33988	MAL
Truslove Townsite	NR	IA	6,066	1970	121.81247	-33.38613	MAL
Tutanning	NR	IA	2,310	1960	117.33535	-32.54697	AW
Twin Swamps	NR	IV	155	1966	116.01514	-31.72128	SWA
Two Peoples Bay	NR	IV	4,745	1966	118.14930	-34.97935	JF
Twongkup	NR	IA	81	1981	117.44396	-34.32502	AW, JF
Twyata	NR	IA	154	1988	115.47701	-30.35571	GS
Udamung	NR	IA	202	1988	116.17558	-31.17965	JF
Ulva	NR	IA	59	1979	118.18687	-31.59477	AW
Unicup	NR	IA	3,296	1960	116.72300	-34.34338	JF
Un-named # (319 Un-named Nature Reserves)	NR	IA/IV	134,063				
Urawa	NR	IA	5129	1975	115.64851	-28.27243	AW, YAL
Utcha Well	NR	IA	128	1983	114.20057	-28.08425	GS
Victor Island	NR	IA	19	1993	114.43192	-21.92220	Not within IBRA 5.1
Victoria Rock	NR	IA	259	1969	120.92638	-31.29667	COO
Wagin Lake	NR	IA	116	1991	117.34547	-33.32833	AW
Wahkinup	NR	IA	81	1984	116.75812	-33.90401	JF
Walbarra	NR	IA	22	1978	115.11897	-33.79190	JF
Walbyring	NR	IA	144	1956	117.59404	-32.93347	AW
Walcancobbing	NR	IA	592	1978	117.90019	-31.24153	AW
Walk Walkin	NR	IA	241	1985	117.31996	-30.80914	AW
Wallaby Hills	NR	IA	59	1986	116.98495	-31.84830	AW
Wallambin	NR	IA	122	1979	117.49834	-31.01721	AW
Walyahmoning	NR	IA	20,925	1979	118.75495	-30.61581	COO
Walyormouring	NR	IA	294	1967	116.87310	-31.14843	AW

Name	Type	IUCN	Area (ha)	Declared	Longitude	Latitude	IBRA
Wamballup	NR	IA	474	1991	117.44933	-34.51926	JF
Wambyn	NR	IA	215	1970	116.63657	-31.90061	AW, JF
Wamenusking	NR	IA	47	1978	117.51335	-32.12586	AW
Wanagarren	NR	IA	10,994	1972	115.21517	-30.76268	SWA
Wandana	NR	IA	54,821	1979	115.26176	-28.16376	GS, YAL
Wandi	NR	IA	31	1985	115.87329	-32.20252	SWA
Wandjagill	NR	IA	764	1979	118.15112	-32.07261	AW
Wandoora	NR	IA	22	1978	116.91426	-34.18932	JF
Wangeling Gully	NR	IA	85	1986	117.09451	-33.22055	AW
Wanjarri	NR	IA	53,248	1971	120.72163	-27.37444	MUR
Wansbrough	NR	IA	97	1983	117.66536	-34.14811	AW
Wardering Lake	NR	IA	43	1977	117.24856	-33.52989	AW
Warramuggan	NR	IA	249	1985	117.45314	-30.96798	AW
Warranine	NR	IA	35	1986	116.53775	-31.74438	JF
Warrawah	NR	IA	77	1991	115.57874	-28.75340	AW, GS
Warrenup	NR	IA	251	1970	117.25654	-34.34437	JF
Wattening	NR	IA	40	1977	116.56421	-31.31721	AW
Weam	NR	IA	226	1968	117.10777	-32.37583	AW
Wedge Island	NR	IA	4	1968	115.18916	-30.82815	SWA
Wedgengully	NR	IA	22	1990	117.94983	-32.46432	AW
Weelhamby Lake	NR	IA	460	1991	116.42913	-29.26033	AW
Weira	NR	IA	86	1993	118.37794	-30.97815	AW
Weirmonger	NR	IA	8	1972	115.09201	-28.40057	GS
Weld Island	NR	IA	23	1993	115.54417	-21.38749	Not within IBRA 5.1
Wellard	NR	IA	10	1985	115.81717	-33.05206	SWA
Welsh	NR	IA	1,717	1971	119.14182	-31.97714	AW
West Mount Mason	NR	IA	9	1991	118.00485	-34.96517	JF
West Perenjori	NR	IA	347	1978	116.20308	-29.46704	AW
Westmere	NR	IA	16	1983	116.78245	-32.91386	JF
Whalebone Island	NR	IA	2	1993	114.37945	-22.19476	Not within IBRA 5.1
Whin Bin Rock	NR	IA	34	1989	117.43930	-33.07996	AW
Whistler	NR	IA	18	1983	116.09507	-34.39193	WAR
White Gums	NR	IA	160	1983	115.39897	-29.76328	GS
White Lake	NR	IA	174	1980	118.16185	-34.76903	JF
Whitmore-Roberts-Doole Islands And Sandalwood Landing	NR	IA	546	1993	114.16024	-22.46761	CAR
Wialkutting	NR	IA	65	1980	117.81802	-32.09151	AW
Wild Horse Swamp	NR	IA	294	1963	116.72302	-33.67926	JF
Wilga	NR	IA	32	1985	116.23660	-33.69856	JF
Wilgarup	NR	IA	85	1985	116.16736	-34.12262	JF
Williams	NR	IA	206	1970	116.85392	-33.02452	JF
Willoughby	NR	IA	693	1991	118.45881	-33.59268	MAL
Wills	NR	IA	36	1983	116.73913	-32.36993	JF
Wilroy	NR	IA	331	1979	115.64234	-28.63453	AW
Wilson	NR	IA	1099	1983	115.44101	-29.53837	GS, NNC
Wingedyne	NR	IA	254	1972	117.23479	-33.59485	AW
Wockallarry	NR	IA	208	1991	119.28082	-31.45742	AW, COO

Name	Type	IUCN	Area (ha)	Declared	Longitude	Latitude	IBRA
Wokatherra	NR	IA	112	1986	114.64572	-28.64723	GS
Wongamine	NR	IA	299	1975	116.58467	-31.49180	AW
Wongan Hills	NR	IA	417	1975	116.63685	-30.80393	AW
Wongonderrah	NR	IA	439	1991	115.35604	-30.56568	SWA
Wongoody	NR	IA	306	1993	115.43208	-28.90930	AW, GS
Woodanilling	NR	IA	134	1977	117.47290	-33.56661	AW
Woody Island	NR	IA	195	1986	122.01365	-33.96233	ESP
Woody Lake	NR	IA	565	1970	121.91045	-33.81017	ESP
Woondowing	NR	IA	1,532	1991	116.38538	-31.74521	JF
Woorgabup	NR	IA	49	1981	117.91426	-33.56349	AW
Wootating	NR	IA	234	1986	116.45326	-31.87150	JF
Wotto	NR	IA	2,892	1977	115.45177	-29.72873	GS
Woyerling	NR	IA	15	1960	117.40371	-32.52080	AW
Wulyaling	NR	IA	40	1979	117.97018	-32.08819	AW
Wundowlin	NR	IA	723	1973	118.07278	-30.86913	AW
Wyalkatchem	NR	IA	129	1983	117.41167	-31.16294	AW
Wyening	NR	IA	81	1979	116.53810	-31.17292	AW
Wyola	NR	IA	36	1978	117.36603	-31.63899	AW
Wyvern Road	NR	IA	7	1991	116.12749	-33.38171	JF
Xantippe	NR	IA	189	1984	117.02866	-30.26807	AW
Y Island	NR	IA	35	1993	114.42147	-21.95318	Not within IBRA 5.1
Yackrikine	NR	IA	105	1963	117.51767	-33.06188	AW
Yallatup	NR	IA	40	1983	116.38854	-33.42902	JF
Yandinilling	NR	IA	65	1980	117.08288	-32.07660	AW
Yanneymoonning	NR	IA	532	1993	118.55921	-30.70420	AW, COO
Yardanogo	NR	IA	6,591	1979	115.07840	-29.39931	GS
Yarding	NR	IA	232	1979	117.98469	-31.92705	AW
Yarling	NR	IA	103	1978	117.45375	-32.82081	AW
Yarnup	NR	IA	62	1978	116.86634	-34.37492	JF
Yarra Yarra	NR	IA	1,400	1980	115.77377	-29.59262	AW
Yeal	NR	IA	10962	1972	115.80503	-31.42989	SWA
Yelbeni	NR	IA	82	1979	117.66287	-31.16660	AW
Yellerup	NR	IA	115	1978	117.00279	-34.18724	JF
Yellowdine	NR	IA	32,798	1992	119.64960	-31.19308	COO
Yenyening Lakes	NR	IA	2417	1973	117.28959	-32.23260	AW
Yeo Lake	NR	IA	321,946	1979	124.33089	-28.01859	GVD
Yilgerin	NR	IA	49	1977	118.15382	-32.01197	AW
Yilliminning	NR	IA	40	1989	117.37394	-32.90441	AW
Yorakine Rock	NR	IA	158	1957	117.51429	-31.42162	AW
Yornaning	NR	IA	69	1971	117.17554	-32.74637	AW
Yurine Swamp	NR	IA	30	1968	115.79180	-31.23643	SWA
Zuytdorp	NR	IA	58,850	1991	114.10336	-27.01270	GS
Total	1135		10,825,062				
Sub Total	1313		16,926,533				

Name	Type	IUCN	Area (ha)	Declared	Longitude	Latitude	IBRA
Indigenous Protected Areas							
Ngaanyatjarra Lands	IPA	VI	9,812,900	2002	127.50092	-25.12440	CR, GD, GSD, GVD
Paraku	IPA	VI	434,588	2001	127.49070	-19.93606	GSD, TAN
	2		10,247,488				
WA Total	1315		27,174,021				

Note: * denotes that GIS area was used for area calculation due to incomplete gazettal area information.

Due to length of Western Australian listing, Un-named Nature Reserves have been summarised. For complete listing please see NRS website (<http://www.deh.gov.au/parks/nrs/capad/index.html>).

Marine Protected Areas of WA

Name	Type	IUCN	Area (ha)	Declared	Latest Gazetted	Longitude	Latitude
Marine Nature Reserves							
Hamelin Pool	Marine Nature Reserve	VI	114,540	114,540	1/01/1990	114.08340	-26.18252
Reserve Total		1	114,540				
Marine Parks							
Marmion	Marine Park	VI	9,499 (II - 1ha; VI - 9,498 ha)	1/01/1987	13/03/1987	115.70571	-31.79892
Ningaloo	Marine Park	II	224,496 (II - 223,933 ha; VI - 563 ha)	1/01/1987	30/04/1987	113.83153	-22.53249
Rowley Shoals	Marine Park	VI	22,529 (II - 309 ha; VI - 22,220 ha)	1/01/1992	24/01/1992	119.34809	-17.32180
Shark Bay	Marine Park	IA	711,863	1/01/1990	25/05/1990	113.75000	-25.80000
Shoalwater Islands	Marine Park	VI	6,378	1/01/1990	25/05/1990	115.70000	-32.31667
Swan Estuary	Marine Park	VI	349 (II - 4 ha; VI - 345 ha)	1/01/1990	25/05/1990	115.82592	-31.98940
Total		6	975,114				
WA Total		7	1,089,654				

References

- Australian Academy of Science 1968. *National Parks and Reserves in Australia, 1968*. Report No. 9 Australian Academy of Science.
- Australian and New Zealand Environment and Conservation Council (ANZECC), 1999. *Australian Guidelines for Establishing the National Reserve System*. Environment Australia, Canberra
- Australian National Parks and Wildlife Service 1981. *Nature Conservation Reserves in Australia, 1980*.
- Australian National Parks and Wildlife Service 1983. *Nature Conservation Reserves in Australia, 1982*.
- Australian National Parks and Wildlife Service 1985. *Nature Conservation Reserves in Australia, 1984*.
- Australian National Parks and Wildlife Service 1987. *Nature Conservation Reserves in Australia, 1986*.
- Australian National Parks and Wildlife Service 1989. *Nature Conservation Reserves in Australia, 1988*.
- Australian Nature Conservation Agency 1996. *Application of IUCN Protected Area Management Categories: Draft Australian Handbook*. Australian Nature Conservation Agency, Canberra.
- Commonwealth of Australia 1992. *Intergovernmental Agreement on the Environment*, Department of Arts, Sport, Environment and Territories Canberra.
- Cresswell, I.D. and Thomas, G.M. 1997. *Terrestrial and Marine Protected Areas in Australia (1997)*, Environment Australia, Biodiversity Group, Canberra.
- Environment Australia 1997. *The National Reserve System Strategic Plan 1997–98*, Department of the Environment, National Reserve System Section, Canberra.
- Environment Australia, 2000, *Revision of the Interim Biogeographic Regionalisation for Australia (IBRA) and the Development of Version 5.1. - Summary Report*, National Reserve System Section, Environment Australia, Canberra.
- Hardy, A.M. (ed). *Terrestrial Protected Areas in Australia: 2000 Summary Statistics from the Collaborative Australian Protected Areas Database (CAPAD)*, 2001. Environment Australia, Canberra.
- Hooy, T. & Shaughnessy, G. (eds) 1992. *Terrestrial and Marine Protected Areas in Australia, 1991*. Australian National Parks and Wildlife Service, Canberra.
- Harrison, J, (accessed February 2003). 2002 United Nations List of Protected Areas: Project Concept, UNEP World Conservation and Monitoring Centre, Cambridge. <www.unep-wcmc.org/protected_areas/UN_list/Project_concept.pdf>
- House of Representatives Select Committee 1972. *Wildlife Conservation*. Australian Government Publishing Service, Canberra.
- IUCN 1994. *Guidelines for Protected Area Management Categories*. CNPPA with the assistance of WCMC. IUCN, Gland, Switzerland and Cambridge, UK.
- Thackway, R & I.D. Cresswell 1995. (eds). *An Interim Biogeographic Regionalisation for Australia: a framework for establishing the national system of reserves, Version 4.0*. Australian Nature Conservation Agency, Canberra.
- Thackway, R., S., Szabo & Smyth, D. 1996. Indigenous protected areas: a new concept in conservation of biodiversity. In: *Biodiversity, broadening the debate, the beat goes on ...*, Richard Longmore (ed) Australian Nature Conservation Agency, Canberra, pp. 18–34.

Primary National Reserve System Contacts

David Forsyth

Department of the Environment and Heritage
GPO Box 787
CANBERRA ACT 2601
david.forsyth@ea.gov.au

Mr Bill Logan

Environment ACT
PO Box 144
LYNEHAM ACT 2602
bill.logan@act.gov.au

Mr Rob Dick

NSW National Parks and Wildlife Service
PO Box 1967
HURSTVILLE NSW 2220
rob.dick@npws.nsw.gov.au

Mr Mike Butler

Parks and Wildlife Commission of the Northern Territory
PO Box 496
PALMERSTON NT 0831
michael.butler@nt.gov.au

Mr Tim Ellis

Queensland Environment Protection Agency
PO Box 155
BRISBANE ALBERT STREET QLD 4002
tim.ellis@env.qld.gov.au

Mr Tim Bond

Department of Environment and Heritage
GPO Box 1047
ADELAIDE SA 5001
Bond.Tim@deh.sa.gov.au

Mr Peter Bosworth

Department of Primary Industries Water and Environment
GPO Box 44A
HOBART TAS 7001
Peter.Bosworth@dpiwe.tas.gov.au

Ms Joan Phillips

Department of Sustainability and Environment
14/8 Nicholson Street
EAST MELBOURNE VIC 3002
joan.Phillips@nre.vic.gov.au

Mr Norm McKenzie

WA Department of Conservation & Land Management
Locked Bag 104
BENTLEY DELIVERY CENTRE WA 6983
normm@calm.wa.gov.au



Australian Government
Department of the Environment and Heritage



Northern Territory Government
Department of Business, Industry & Resource Development



Tasmania

DEPARTMENT of
PRIMARY INDUSTRIES,
WATER and ENVIRONMENT



PRIMARY INDUSTRIES
AND RESOURCES SA



ForestrySA

