

1. NAME
 HISTORIC St. Joseph City Hall
 AND/OR COMMON

2. LOCATION
 STREET & NUMBER Frederick at 11th Street
 CITY, TOWN St. Joseph VICINITY OF
 STATE Mo. CODE 29 COUNTY Buchanan CODE 021

3. CLASSIFICATION

CATEGORY	OWNERSHIP	STATUS	PRESENT USE	
<input type="checkbox"/> district	<input checked="" type="checkbox"/> public	<input checked="" type="checkbox"/> occupied	<input type="checkbox"/> agriculture	<input type="checkbox"/> museum
<input checked="" type="checkbox"/> building(s)	<input type="checkbox"/> private	<input type="checkbox"/> unoccupied	<input type="checkbox"/> commercial	<input type="checkbox"/> park
<input type="checkbox"/> structure	<input type="checkbox"/> both	<input type="checkbox"/> work in progress	<input type="checkbox"/> educational	<input type="checkbox"/> private residence
<input type="checkbox"/> site	PUBLIC ACQUISITION	ACCESSIBLE	<input type="checkbox"/> entertainment	<input type="checkbox"/> religious
<input type="checkbox"/> object	<input type="checkbox"/> in process	<input type="checkbox"/> yes: restricted	<input checked="" type="checkbox"/> government	<input type="checkbox"/> scientific
	<input type="checkbox"/> being considered	<input checked="" type="checkbox"/> yes: unrestricted	<input type="checkbox"/> industrial	<input type="checkbox"/> transportation
	<input checked="" type="checkbox"/> N/A	<input type="checkbox"/> no	<input type="checkbox"/> military	<input type="checkbox"/> other:

4. OWNER OF PROPERTY
 NAME City of St. Joseph
 STREET & NUMBER
 CITY, TOWN St. Joseph VICINITY OF STATE Mo.

5. LOCATION OF LEGAL DESCRIPTION
 Buchanan County Recorder's Office
 County Courthouse
 St. Joseph, Mo.

6. REPRESENTATION IN EXISTING SURVEYS
 TITLE Missouri State Historical Survey, 1981
 DETERMINED ELIGIBLE? YES NO FEDERAL STATE COUNTY

7. DESCRIPTION

CONDITION	CHECK ONE	CHECK ONE
<input checked="" type="checkbox"/> excellent	<input type="checkbox"/> deteriorated	<input checked="" type="checkbox"/> original site
<input type="checkbox"/> good	<input type="checkbox"/> ruins	<input type="checkbox"/> moved
<input type="checkbox"/> fair	<input type="checkbox"/> unexposed	date

8. DESCRIBE THE PRESENT AND ORIGINAL (IF KNOWN) PHYSICAL APPEARANCE
 St. Joseph City Hall is a monumental public building, constructed in 1926-1927, in an Italian Renaissance revival style. The south (primary) facade faces the Civic Center park, which was created as a part of George Burnap's master plan for the park and boulevard system of the city. Additional buildings and soldiers' memorials were planned for the park, but never completed, due to the economic crash of 1929. The City Hall building is of stone and concrete construction with concrete balustraded loggia on the south (primary) facade and the east and west sides and a concrete balustrade above the second floor level. The third floor's smaller in area than the lower floors and is surmounted by a decorative tile roof. Doorways on the main floor and window openings on the second floor have round arches. Paired Ionic columns flanking the second-story windows on the east and west wings suggest the influence of the Ecole des Beaux Arts. The north facade, which faces Frederick Avenue, is nearly identical to the south facade, but lacks the second-story loggia. Door openings on the north facade are flat rather than arched. The overall impression of the building is one of grandeur, symmetry, and restraint, with strong horizontal lines reinforced by the use of coursed stone, strong belt courses and cornices, but softened by the balustrades and the hipped tile roof above the third story.

(See Photographs #19, #20, and #21.)

SIGNIFICANCE

PERIOD	AREAS OF SIGNIFICANCE - CHECK AND JUSTIFY BELOW				
<input type="checkbox"/> prehistoric	<input type="checkbox"/> archeology-prehistoric	<input type="checkbox"/> community planning	<input type="checkbox"/> landscape architecture	<input type="checkbox"/> religion	
<input type="checkbox"/> 1400-1499	<input type="checkbox"/> archeology-historic	<input type="checkbox"/> conservation	<input type="checkbox"/> law	<input type="checkbox"/> science	
<input type="checkbox"/> 1500-1599	<input type="checkbox"/> agriculture	<input type="checkbox"/> economics	<input type="checkbox"/> literature	<input type="checkbox"/> sculpture	
<input type="checkbox"/> 1600-1699	<input checked="" type="checkbox"/> architecture	<input type="checkbox"/> education	<input type="checkbox"/> military	<input type="checkbox"/> social /	
<input type="checkbox"/> 1700-1799	<input type="checkbox"/> art	<input type="checkbox"/> engineering	<input type="checkbox"/> music	<input type="checkbox"/> humanitarian	
<input type="checkbox"/> 1800-1899	<input checked="" type="checkbox"/> commerce	<input type="checkbox"/> exploration/settlement	<input type="checkbox"/> philosophy	<input type="checkbox"/> theater	
<input type="checkbox"/> 1900-	<input type="checkbox"/> communications	<input type="checkbox"/> industry	<input type="checkbox"/> politics/government	<input type="checkbox"/> transportation	
		<input type="checkbox"/> invention		<input type="checkbox"/> other (specify)	

SPECIFIC DATES 1926-27 **BUILDER/ARCHITECT** Eckel and Aldrich, George Burnap, and Jacques Greber, Architects

STATEMENT OF SIGNIFICANCE (IN ONE PARAGRAPH)
 The Saint Joseph City Hall is eligible for listing on the National Register of Historic Places according to the criteria under definitions A and C, to wit: It is a symbol of Saint Joseph's golden age of prosperity, which ended abruptly in the 1930's, just after the completion of this grand public building; a monumental building in a Renaissance revival style, the Saint Joseph City Hall, is the work of master architects and possesses high artistic values in its form and details. The building is significant in the general areas of commerce and architecture. **Commerce:** The grandiose plans for this building and the surrounding civic center park were the culmination of an era of stunning prosperity, which began in the 1870's and ended in the 1930's. Like other buildings on Frederick Avenue, the City Hall is a memorial to St. Joseph's boom years and, indirectly, to the difficult economic times that followed the crash of 1929. **Architecture:** The design of the building resulted from a collaboration among several master architects, including George Burnap, Jacques Greber, and the firm of Eckel and Aldrich. Its strict classical symmetry, second-story loggia, engaged columns, balustrades, arched window and door openings are features that give it great architectural significance. It is by far the most grandiose building on Frederick Avenue and one of the grandest in the City of Saint Joseph.

MAJOR BIBLIOGRAPHICAL REFERENCES

- St. Joseph Landmarks 1978, p. 29.
- Bryan, John A., Mo.'s Contribution to American Architecture, 1928, p. 274.

GEOGRAPHICAL DATA

CREASE OF PROPERTY * **QUADRANGLE NAME** St. Joseph North **SCALE**

TM REFERENCES *less than one acre.

A	1 5	3 4 1 8 6 0	4 4 0 3 4 7 0	B			
	ZONE	EASTING	NORTHING		ZONE	EASTING	NORTHING
C				D			

VERBAL BOUNDARY DESCRIPTION AND JUSTIFICATION All of blocks 39, 51, 52; the east 1/4 of block 40 and west 1/4 of block 53, all in Smith's Addition.

FORM PREPARED BY

Cultural Resource Preservationist I and Nancy Sandenn

HISTORIC RESOURCES OF FREDERICK AVENUE
(Partial Inventory)
City Hall
St. Joseph (Buchanan County), Missouri

Historic photograph from John A. Bryan,
Missouri's Contribution to American
Architecture, p. 274. Copy photograph
Lee Gilleard, May, 1985.

Neg. Loc.: Dept. of Natural Resources
Historic Preservation Program
P. O. Box 176
Jefferson City, Missouri 65102

View of south (primary facade),

#19 of 36

[274]

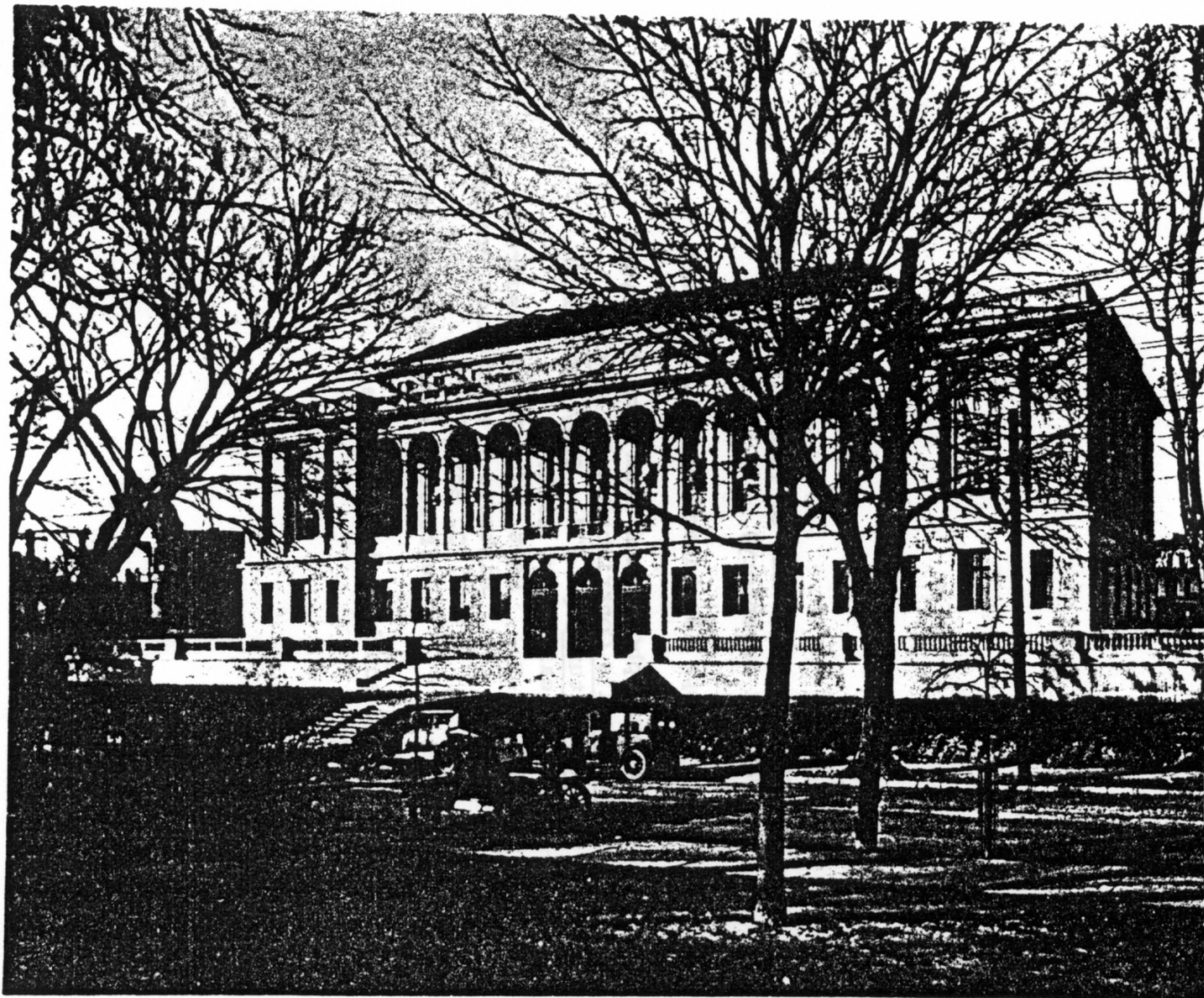

City Hall, St. Joseph
Completed in 1927
Eckel & Aldrich, St. Joseph, Architects

HISTORIC RESOURCES OF FREDERICK AVENUE
City Hall #20 of 36
St. Joseph (Buchanan County), Missouri

Photographer: Bonnie Wright
Date: June 18, 1985
Neg. loc.: Department of Natural Resources
Historic Preservation Program
Jefferson City, Mo.

7 View of south (primary) facade.

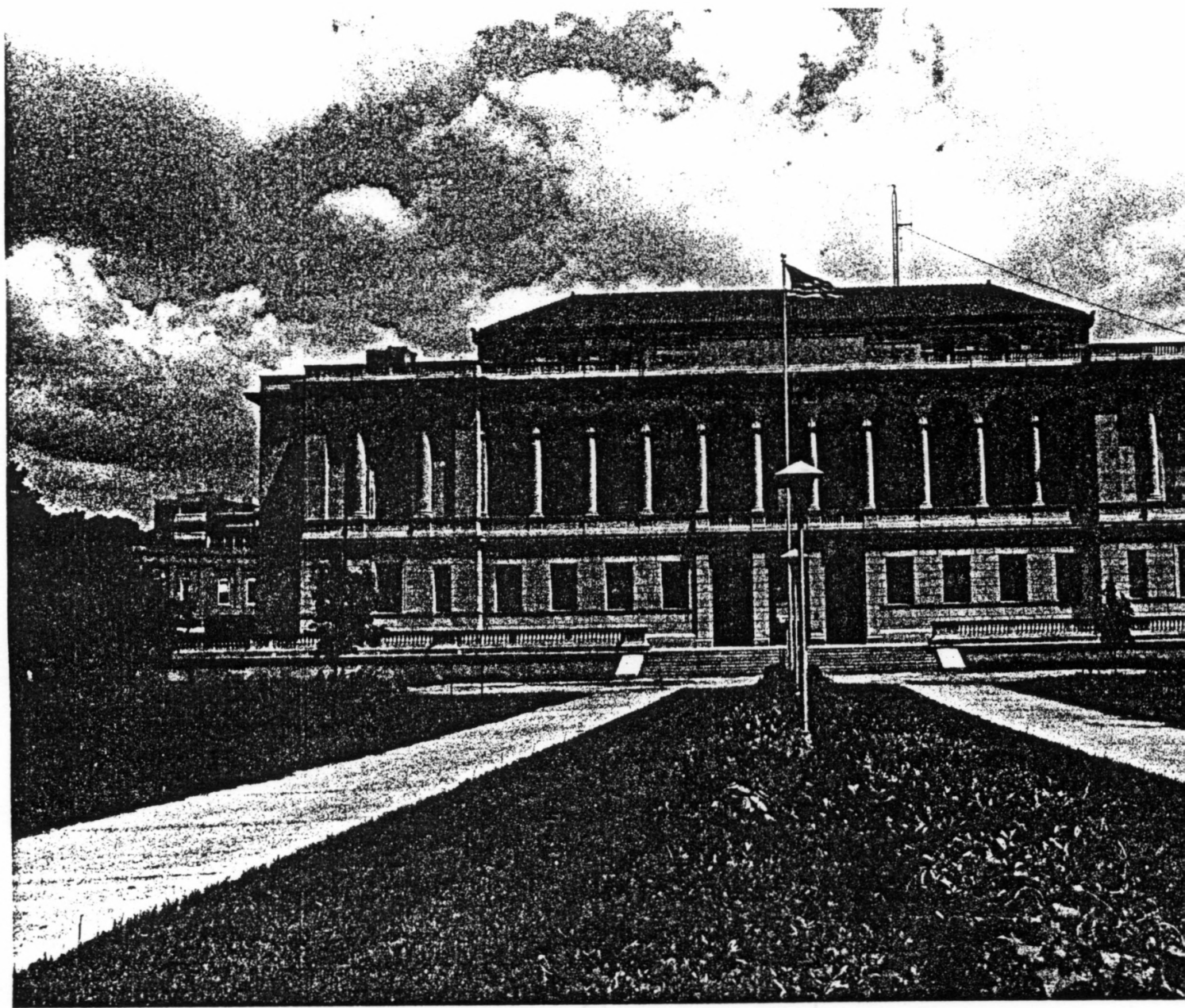

HISTORIC RESOURCES OF FREDERICK AVENUE
City Hall
St. Joseph (Buchanan County), Missouri

Photographer: Bonnie Wright
Date: June 18, 1985
Neg. loc.: Department of Natural Resources
Historic Preservation Program
Jefferson City, Mo.

View of north facade and east side.

