

NAME

STORIC City Hose Company #9
AND/OR COMMON City Fire Station #9

LOCATION

STREET & NUMBER 2217 Frederick
CITY, TOWN St. Joseph **VICINITY OF**
DATE Mo. ~~0000~~ 29 **COUNTY** Buchanan **CODE** 021

CLASSIFICATION

CATEGORY	OWNERSHIP	STATUS	PRESENT USE
<input type="checkbox"/> district	<input checked="" type="checkbox"/> public	<input checked="" type="checkbox"/> occupied	<input type="checkbox"/> agriculture
<input type="checkbox"/> building(s)	<input type="checkbox"/> private	<input type="checkbox"/> unoccupied	<input type="checkbox"/> commercial
<input type="checkbox"/> structure	<input type="checkbox"/> both	<input type="checkbox"/> work in progress	<input type="checkbox"/> educational
<input type="checkbox"/> site	PUBLIC ACQUISITION	ACCESSIBLE	<input type="checkbox"/> entertainment
<input type="checkbox"/> object	<input type="checkbox"/> in process	<input checked="" type="checkbox"/> yes: restricted	<input type="checkbox"/> government
	<input type="checkbox"/> being considered	<input type="checkbox"/> yes: unrestricted	<input type="checkbox"/> industrial
	<input checked="" type="checkbox"/> N/A	<input type="checkbox"/> no	<input type="checkbox"/> military
			<input checked="" type="checkbox"/> other: Fire Stat

OWNER OF PROPERTY

NAME City of St. Joseph
STREET & NUMBER City Hall
CITY, TOWN St. Joseph **VICINITY OF** **STATE** Mo.

LOCATION OF LEGAL DESCRIPTION

Buchanan County Recorders Office
 County Courthouse
 St. Joseph, Mo.

REPRESENTATION IN EXISTING SURVEYS

TITLE Missouri State Historical Survey, 1981
DETERMINED ELIGIBLE? YES NO **FEDERAL** **STATE** **COUNTY**

DESCRIPTION

CONDITION	CHECK ONE	CHECK ONE
<input type="checkbox"/> excellent	<input type="checkbox"/> deteriorated	<input checked="" type="checkbox"/> original site
<input type="checkbox"/> good	<input type="checkbox"/> ruins	<input type="checkbox"/> moved
<input type="checkbox"/> fair	<input type="checkbox"/> unexposed	date: _____
	<input type="checkbox"/> unaltered	
	<input checked="" type="checkbox"/> altered	

DESCRIBE THE PRESENT AND ORIGINAL (IF KNOWN) PHYSICAL APPEARANCE
 City Hose Company #9 is housed in a picturesque two-story brick building with a decorative oriel window on the east side. The front facade has clipped corners. On the east of these is the pedestrian entrance to the station. In the center of the lower facade is the fire engine door. On the other side of this door is a small pilaster with composite capital. The door has a cast iron head above this central door is a set of three windows with a continuous stone lugsill and a cast iron cornice with dentil frieze that serves as a window header. This cornice is surmounted by a highly decorative arch enframing a multi-colored hose company symbol. (See Photos #32 and #33).

8. SIGNIFICANCE

PERIOD	AREAS OF SIGNIFICANCE - CHECK AND JUSTIFY BELOW				
<input type="checkbox"/> prehistoric	<input type="checkbox"/> archeology-prehistoric	<input type="checkbox"/> community planning	<input type="checkbox"/> landscape architecture	<input type="checkbox"/> religion	
<input type="checkbox"/> 1400-1499	<input type="checkbox"/> archeology-historic	<input type="checkbox"/> conservation	<input type="checkbox"/> law	<input type="checkbox"/> science	
<input type="checkbox"/> 1500-1599	<input type="checkbox"/> agriculture	<input type="checkbox"/> economics	<input type="checkbox"/> literature	<input type="checkbox"/> sculpture	
<input checked="" type="checkbox"/> 1600-1699	<input checked="" type="checkbox"/> architecture	<input type="checkbox"/> education	<input type="checkbox"/> military	<input type="checkbox"/> social	
<input type="checkbox"/> 1700-1799	<input type="checkbox"/> art	<input type="checkbox"/> engineering	<input type="checkbox"/> music	<input type="checkbox"/> humanitarian	
<input type="checkbox"/> 1800-1899	<input type="checkbox"/> commerce	<input type="checkbox"/> exploration/settlement	<input type="checkbox"/> philosophy	<input type="checkbox"/> theater	
<input checked="" type="checkbox"/> 1900-	<input type="checkbox"/> communications	<input type="checkbox"/> industry	<input type="checkbox"/> politics/government	<input type="checkbox"/> transportation	
		<input type="checkbox"/> invention		<input type="checkbox"/> other (specify)	

SPECIFIC DATES 1900 BUILDER/ARCHITECT Eckel

STATEMENT OF SIGNIFICANCE (IN ONE PARAGRAPH): City Hose Company #9 is eligible for listing on the National Register of Historic Places according to the criteria under definition C, to wit: It is a picturesque building, designed by a prominent architect, possessing high artistic values in its form and details. The building is particularly notable for its excellent brickwork and decorative details, such as the cast metal oriel window on the east side and the ornamental arch enframing the fire company's symbol on the upper facade.

9. MAJOR BIBLIOGRAPHICAL REFERENCES

10. GEOGRAPHICAL DATA

ACREAGE OF PROPERTY QUADRANGLE NAME St. Joseph North SCALE

UTM REFERENCES

A	1 5	3 4 3 0 0 0	4 4 0 4 2 5 0	B			
	ZONE	EASTING	NORTHING		ZONE	EASTING	NORTHING
C				D			

VERBAL BOUNDARY DESCRIPTION AND JUSTIFICATION
 Lot 6, Block 5, St. Joseph Eastern Extension.

11. FORM PREPARED BY

NAME / TITLE Bonnie Wright, Cultural Resource Preservationist I, and Nancy Sandehn
 Division of Parks & Historic Preservation

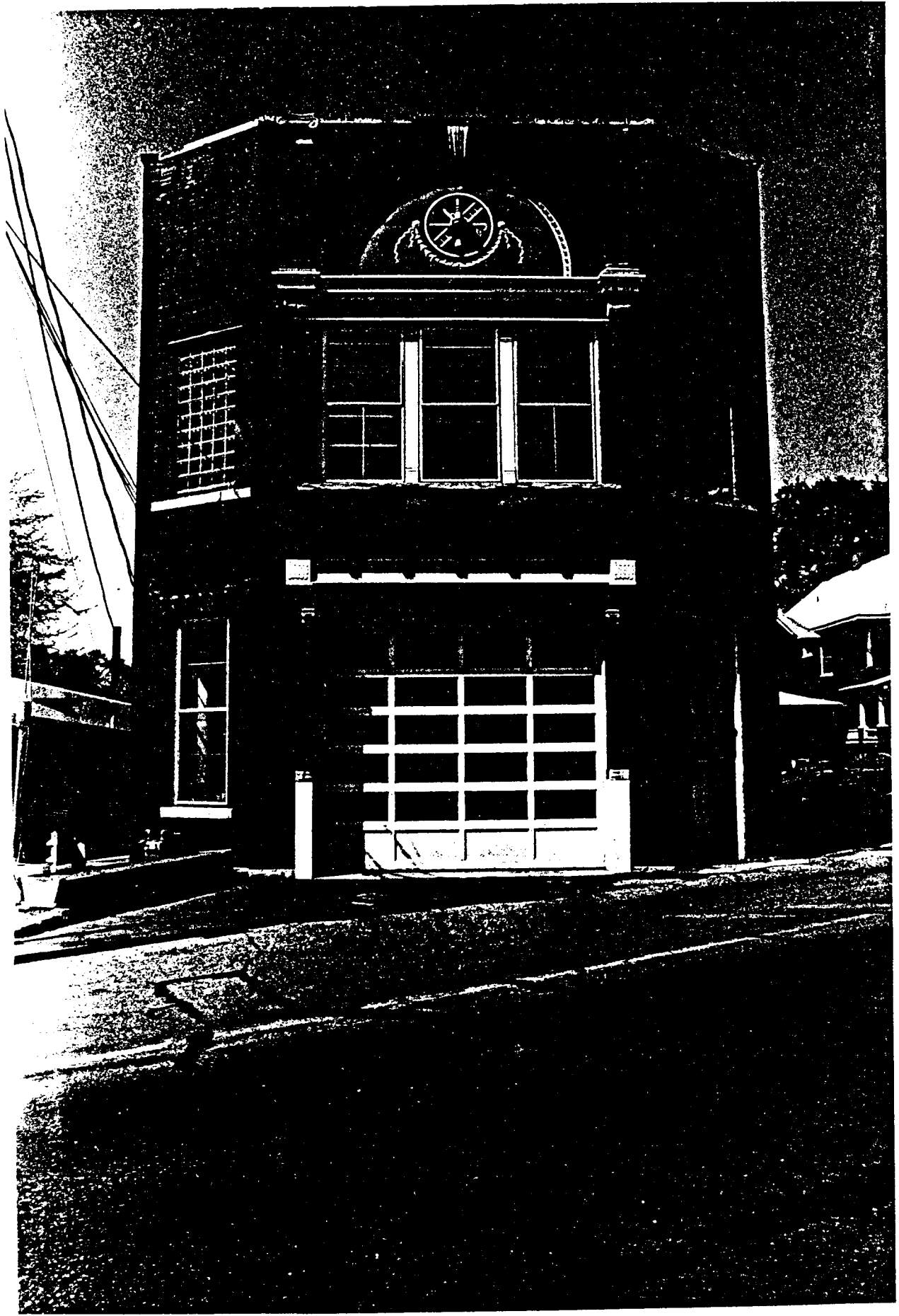

#32 of 36

View Looking north.

Jefferson City, Missouri 65102

P. O. Box 176

Historic Preservation Program

Dept. of Natural Resources

April 24, 1985

Bonnie Wright

Photographer:

Date:

Neg. Loc.:

St. Joseph (Buchanan County), Missouri

2217 Frederick

City Fire Station No. 9

(Partial Inventory)

HISTORIC RESOURCES OF FREDERICK AVENUE

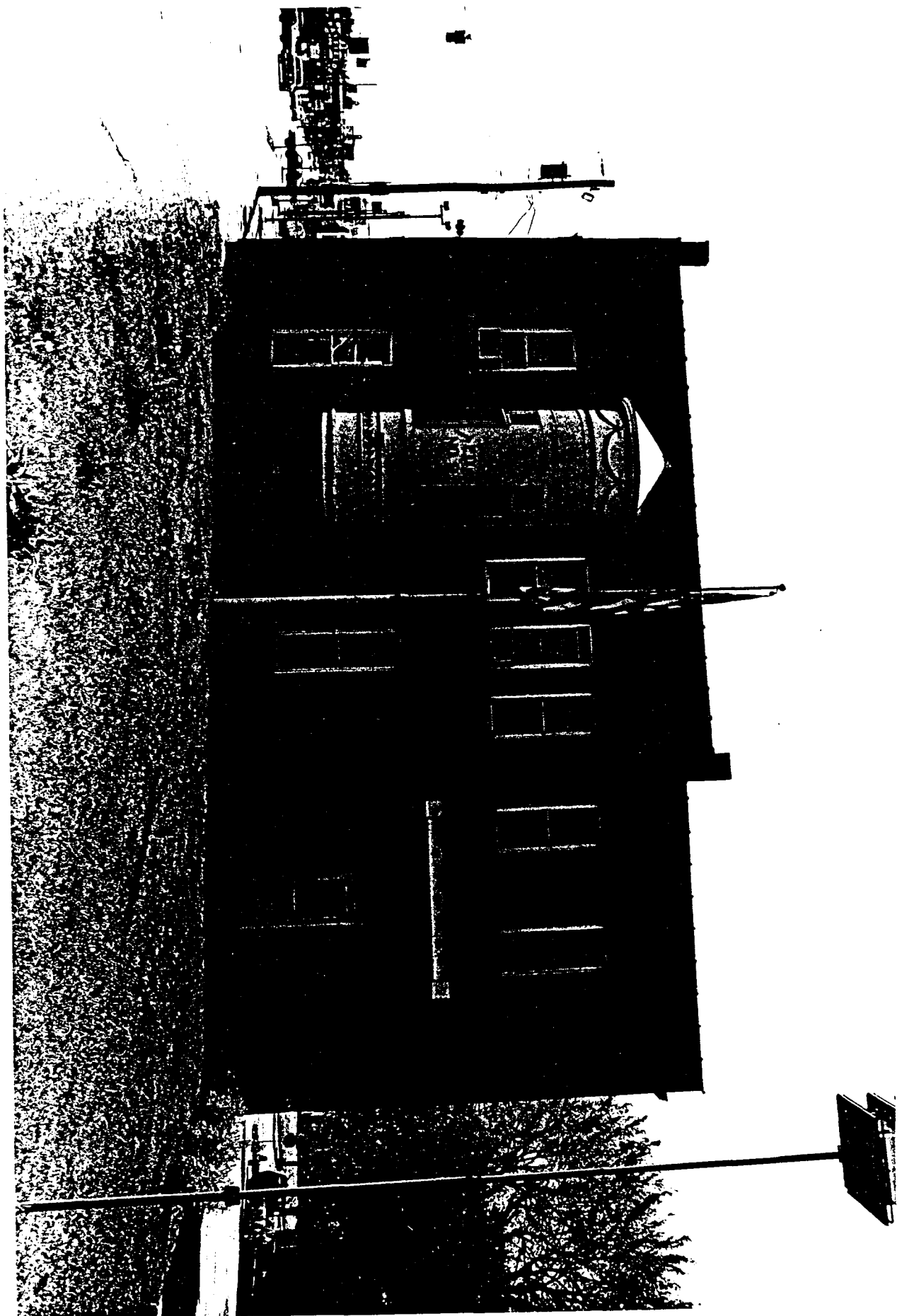

HISTORIC RESOURCES OF FREDERICK AVENUE
(Partial Inventory)
City Fire Station No. 9
2217 Frederick
St. Joseph (Buchanan County), Missouri

Photographer: Bonnie Wright
Date: April 24, 1985
Neg. Loc.: Dept. of Natural Resources
Historic Preservation Program
P. O. Box 176
Jefferson City, Missouri 65102

View looking west.

#33 of 36