



THE CULTCH

PuSh

INTERNATIONAL  
PERFORMING ARTS  
FESTIVAL

# Nevermore



PLAYING AT THE

GRANVILLE ISLAND STAGE 

BILL MILLERD • ARTISTIC MANAGING DIRECTOR

ENCORE A publication of the ARTS CLUB THEATRE COMPANY 46th Season, 483rd Production



# VISIONARY BUILDING. VISIONARY ARTIST.

SFU

WOODWARD'S  
with Théâtre la Seizième



Robert Lepage's

## THE BLUE LE DRAGON BLEU

By Marie Michaud and Robert Lepage  
with Marie Michaud, Robert Lepage and Tai Wei Foo

Fei and Milton Wong Experimental Theatre  
SFU, 149 West Hastings Street

FEB 2 - 27 / 2010

604 873 3311  
sfuwoodwards.ca

SFU  
WOODWARD'S  
**W**



**Arts Club Theatre Company**  
Administration & Granville Island Stage  
1585 Johnston St., Vancouver, BC V6H 3R9  
Box Office: 604.687.1644 • Fax: 604.688.3273  
Group Sales & Administration: 604.687.5315  
Stanley Industrial Alliance Stage: 2750 Granville St.  
www.artsclub.com | www.studentrush.com

**Artistic Managing Director**, Bill Miller  
**Executive Director**, Howard R. Jang

**Arts Club Theatre Company Board of Directors**  
Mr. Jim Storie, Chair  
Mr. Morris Nord, Treasurer  
Ms. Catharine Herb-Kelly, Q.C., Secretary  
Ms. Roberta Beiser  
Mr. Grant Burnyeat  
Mr. James Corbett  
Ms. Leah Costello  
Ms. Mary Anne Davidson  
Mr. William Galloway  
Mr. Christopher Gimpe  
Mr. Mitchell Gropper, Q.C.  
Ms. Debra Hewson  
Ms. Sandra Moore  
Mrs. Anne Rowland  
Mr. Peter Scarth  
Ms. Lisa Seed  
Mr. John J. Sutherland

**Council of Governors**  
Mr. Philip Bernard  
Mrs. Miriam Bennett  
Ms. Donna Celle  
Mr. Axel Conradi  
Dr. Stanley Hamilton  
Mr. Jack Marier  
Mr. Bruce Milley  
Mrs. Joan Pitman  
Ms. Janet Rogers  
Mr. Al C. Schultz  
Mr. John J. Sutherland  
Mr. Ian Waddell

**Arts Club of Vancouver Theatre Foundation**  
Mr. John D'Eathe, President  
Mr. Bruce Milley, Treasurer  
Ms. Catharine Herb-Kelly, QC, Secretary  
Ms. Roberta Beiser  
Mr. Axel Conradi  
Mr. Douglas Carrothers  
Mr. Richard Mulcaster

Arts Club Theatre Company is a not-for-profit registered charity committed to staging and developing stimulating quality theatre for the enrichment of the community.  
Charitable Registration Number 11921 3551 RR0001

## NEVERMORE

Billing	5
Artistic Managing Director's Message	7
Artistic Director's Circle	8
Executive Director's Message	9
Cultch Message	11
PuSh Festival Message	11
VANOC Message	12
Catalyst Theatre Message	13
Director's Note	16
The Company	19
Coming Next	25
Friends of the Arts Club	26
Corporate and Government Supporters	29
Staff	30

Cover: Scott Shpeley in *Nevermore*,  
photo by Sean McLennan



#601 - 1281 West Georgia Street  
Vancouver, B.C., V6E 3J7  
604.684.4447 • F 604.688.8378  
info@wordsworthmedia.com

**PUBLISHER** Michael Hayes  
**ACCOUNTS** Daniel Fumano  
Lisa Etchells

DESIGN & PRODUCTION  
SHENG GAN 604.669.2383  
WWW.INITIALPRINT.COM

FROM \$25

# BILLY BISHOP

**GOES TO WAR**  The musical classic of a Canadian hero  
Written and composed by John Gray with Eric Peterson

MARCH 25–APRIL 17

**GRANVILLE ISLAND STAGE**   
**BOX OFFICE**  
**604.687.1644**  
**WEBSITE**  
**ARTSCLUB.COM**

**SEASON SPONSORS**

 **ARTS CLUB THEATRE COMPANY**  
 **Granville Island**  
 **MCL Motor Cars**  
 **CTV**  
 **THE VANCOUVER SUN**  
DRINKING WATER

CO-PRODUCTION WITH PERSEPHONE THEATRE, SASKATOON

UP NEXT AT THE GRANVILLE ISLAND STAGE



**BEST BEFORE**  
RIMINI PROTOKOLL (GERMANY)

Each spectator in *Best Before* is a single pixel or anonymous avatar in the creation of a virtual city. Over the course of the performance, a simulated city begins to emerge as the audience controls the fate of the 200 people gathered in the theatre.

**THE CULTCH**  
THECULTCH.COM 604.251.1363

**JAN 29  
to FEB 6**

PRESENTED WITH



**PuSh**  
INTERNATIONAL  
PERFORMING ARTS  
FESTIVAL

THEATRE • DANCE • MULTIMEDIA • MUSIC

**PuSh**

INTERNATIONAL  
PERFORMING ARTS  
FESTIVAL

January 20 – February 6, 2010



[pushfestival.ca](http://pushfestival.ca) VANCOUVER • CANADA



**straight**



*Vancouver 2010 Cultural Olympiad, Arts Club Theatre Company, The Cultch, and PuSh International Performing Arts Festival present Catalyst Theatre's production of*

# Nevermore

**The Imaginary Life and Mysterious Death of Edgar Allan Poe**

*Conceived by Jonathan Christenson & Brett Gerecke*

## Featuring:

Shannon Blanchet**	Chorus, Nancy Valentine, Elmira Royster, Mrs. Samuel Osgood
Sheldon Elter*	Chorus, Henry Poe, Bill Burton, Raven
Beth Graham*	Chorus, Dresser, Rosalie Poe, Fanny Allan, Virginia Clemm (Sissy), Ann Carter Lee, Society Lady
Ryan Parker*	Chorus, Pallbearer, Metzengerstein's Horse, The Imp, Corpse, Alexander Shelton, Rufus Griswold
Garett Ross*	Chorus, David Poe, Jock Allan, Corpse, Raven, Mr. Bliss
Vanessa Sabourin*	Chorus, Eliza Poe, Miss Duval, Muddy Clemm, Society Lady
Scott Shpeley*	Edgar

Writer/Director/Composer	Jonathan Christenson
Production Designer	Brett Gerecke
Choreographer	Laura Krewski*
Sound Designer	Wade Staples
Voice and Text Consultant	Betty Moulton
Production Manager	James Robert Boudreau
Stage Manager	Candice Charney*
Assistant Stage Manager	Tracey Byrne*

Sound Operator	Andrew Smith
Lighting Associate	Kerem Çetinel
Technical Director	Kevin Green
Design Associate	Daniela Masellis
Costume Associate	Sheena Haug
Head of Props	Amy Kucharuk
Props and Set Builders	James Robert Boudreau, Kevin Green, Tata Tuviera
Tour Co-ordinator	Brenda McNicol

There will be one 20-minute intermission.  
Taking photographs or making any mechanical recording is prohibited in the theatre.  
Please turn off pagers and cellular phones.

\* Appears with Permission of Canadian Actors' Equity Association  
\*\* Canadian Actors' Equity Association Apprentice  
Commissioned by the Magnetic North Theatre Festival: Co-commissioned by Luminato  
Developed with the support of Keyano Theatre (Fort McMurray, AB) and the Banff Centre for the Arts.  
The performance runs 2 hours and 5 minutes with one intermission  
*Catalyst Theatre is a member of the Professional Association of Canadian Theatre (PACT) and engages, under the terms of the Canadian Theatre Agreement, professional artists who are members of Actors' Equity Association (CAEA).*

## Arts Club Sponsors

### SEASON SPONSORS



### MEDIA SPONSORS



### OFFICIAL ACCOMMODATION SPONSOR





# Satisfy the Drive

for diversity!

21 blocks of unique, owner-operated businesses you won't find anywhere else on the planet! Here's a few:

- Audiopile, 2016 Commercial, 604.253.7453
- Avanti's Pub, 1601 Commercial, 604.254.5466
- Bandidas Taqueria, 2781 Commercial, 604.568.8224
- Cafe Kathmandu, 2779 Commercial, 604.879.9909
- The Charlatan, 1447 Commercial, 604.253.2777
- Dandelion Kids, 1206 Commercial, 604.676.1862
- Di Vino, 1590 Commercial, 604.258.0005
- Doctor Vigari Gallery, 1312 Commercial, 604.255.9513
- Dutch Girl Chocolates, 1002 Commercial, 604.251.3221
- Eastside Tattoo Parlour, 2767 Commercial, 604.879.1245
- Electro Ladylux, 876 Commercial, 604.488.0284
- Escents Spa, 1744 Commercial, 604.255.4505
- Falconetti's East Side Grill, 1812 Commercial, 604.251.7287
- Federico's Supper Club, 1728 Commercial, 604.251.3473
- Grandview Bowling Lanes, 2195 Commercial, 604.253.2747
- It's All Fun and Games, 1308 Commercial, 604.253.6727
- Joji's Hair Salon, 1126 Commercial, 604.255.5858
- Havana, 1212 Commercial, 604.253.9119
- Kokopelli Hair and Body Lounge, 2052 Commercial, 604.253.6950
- La Grotta Del Formaggio, 1791 Commercial, 604.255.3911
- Little Nest, 1716 Charles Street, 604.251.9994
- RIO Theatre, 1660 East Broadway, 604.879.3456
- Room For Two Maternity & Baby, 1409 Commercial, 604.255.0508
- Sophie's Pet Palace, 1280 Commercial, 604.255.1211
- Spartacus Athletic Club, 1522 Commercial, 604.254.6267
- Stella's Tap and Tapas Bar, 1187 Commercial, 604.254.2437
- Toby's Pub & Grill, 2733 Commercial, 604.879.2099
- Urban Empire, 1108 Commercial, 604.254.4700
- Womyns' Ware, 896 Commercial, 604.254.2543

[thedrive.ca](http://thedrive.ca)

Commercial  
**Drive**

Vancouver's Expressive Edge!



## A NEW YEAR

Once again we are presenting a thrilling show as part of the PuSh Festival—this time with The Cultch as a partner. But this presentation also marks the retirement of our long-time Production Manager Michael Wood after 33 years at the Arts Club. Michael started at Seymour Street as a stage carpenter and was involved with the transition to the Granville Island Stage in the fall of 1979. Soon after our arrival here he became Production Manager. During his time with the company he oversaw the opening of the Revue Theatre in 1983, the Production Centre (construction shops and design studios) in 1991, and the Stanley Industrial Alliance Stage in 1998. He looked after countless designers, working on over 400 productions at our theatres and on tours. No theatre company our size—building at least a dozen new shows each season—can survive without a flexible, inventive, and farsighted person who can make sure that the creative forces are made real on stage for our audience members. Perhaps even more important, Michael has supported my programming and helped to make real what might have appeared to some as an impossible dream.

One of Michael's final tasks has been planning the renovation of the Revue Theatre for Anosh Irani's *My Granny the Goldfish*, our first production that will open the theatre in mid-April. So Michael's time with us will come full circle: from the intimate 200-seat Seymour Street Arts Club to the intimate 200-seat New Revue Stage. Thank you, Michael.

Bill Millerd, Artistic Managing Director  
artisticdirector@artsclub.com



**BELLISSIMA®**  
FASHIONS

**South Granville**  
2686 Granville St  
(on the same block as Pottery Barn)  
(604) 677-8436

- 1324 Lonsdale Ave.
- 2700 W. Broadway
- Guildford Towncentre
- Metropolis@Metrotown
- Park Royal South
- Richmond Centre
- Oakridge Centre
- Willowbrook Centre
- Royal Centre

Present this ad and receive  
10% off your entire purchase

Offer valid at all Bellissima, Bellessa,  
and Serena locations.  
May not be combined with other promotions or coupons.  
Expires 02/28/2010.

*Joseph Ribkoff*

www.bellissimafashions.com

# BALLET IS COOL AGAIN!

RE/NAISSANCE  
April 15-17, 2010

## BALLET BC

[www.balletbc.com](http://www.balletbc.com)

## ARTISTIC DIRECTOR'S CIRCLE

**A MESSAGE FROM John Sutherland, Chair of the Artistic Director's Circle**

In my role as Chair of the ADC, I look forward to seeing all of our patrons at events throughout the season. With over 100 members, the Artistic Director's Circle of support continues to grow. With its help, we present exciting programming with the most talented guest artists and actors, performed at the highest level of artistic excellence. Patron gifts also contribute to our many outreach and education programs. Become part of our success story and consider joining this dynamic group of supporters. Call Natasha Klein, Director of Development at 604.687.5315 ext 244.

### Inner Circle (\$5,000+)

Roberta Lando Beiser\*  
Jamie & Margaret Corbett  
Christopher & Anya  
Gimpel\*  
Stan & Kathy Hamilton\*  
Catharine G. Herb-Kelly\*  
Howard R. Jang  
Bonnie Mah  
Pam & Jim McAdie\*  
Bill Millerd in memory of  
Helen & Frank Millerd\*  
John Sutherland and  
Jonalyn Siemens\*  
John & Cathy Windsor

### Benefactor (\$3,500-4,999)

Ruth & Jim Babcock\*  
Julia Blockberger\*  
Grant D. Burnyeat\*  
Dr. Kate Dahlstrom\*  
Lorraine Redmond in  
memory of Minnie Quast\*

### Play Patron (\$2,000-3,499)

Miriam & Robert Bennett\*  
David & Edith Camm  
Drs. Doug & Kerstin Conn  
George & Lee Grills\*  
Henry Lee/Tom Lee Music  
Mrs. Timmie Marr\*  
Tracy & Sandra Moore  
Morris Nord & Fiona  
Macdonald  
Todd and Valerie Prodanuk  
Anne & Craig Rowland  
Lisa Seed  
Ken Spencer & Judy Gale\*  
Elizabeth Stamp in memory  
of Graeme A.G. Stamp  
Terry Whitehead  
Paddy & Howard Young

### Major Patron (\$1,000-1,999)

Byron Aceman\*  
Dena Alden & Ross Bailey  
Betty-Ann Anderson  
Philip & Donna Bernard  
Edwin Blewett & Judith  
Osborne  
Jim & Mary Clare Bovard  
Fred & Dawn Cadham\*  
Janet Campbell  
Carter Deux Mille  
Foundation

Axel & Millie Conradi\*  
Leah Costello  
Vincent Cummings & Kellie  
Tornai  
John and Lane D'Eathe  
Lynette Faris\*  
Ian & Teddy Forsyth  
Joan Fowler  
Patricia Mae Fulton  
Dr. David Hardwick  
Hatton Family  
Mark Hilton and Sandra  
Porter  
John & Jo Lynne Hoegg  
Elaine Hunter & Bruce Watt  
Kristina Ilic  
In Memory Allison Irving  
Irma & Marvin Lamoureux  
Maria Logan\*  
Bryan Mabey & TerriLynn  
Ray  
Athana Mentzelopoulos &  
Stewart Muir  
Warren & Diana Mitchell  
Ian & Louise Mummery\*  
Proactive Building  
Maintenance Ltd.  
Joanne Pugh  
Terry Reynolds in memory  
of Ruth Reynolds\*  
Bill Robertson & Laura  
Glover  
Janet Rogers\*  
Lloyd J. & Christine Stadler  
John Starkey  
Jim Storie  
Dr. Ian & Jane Strang  
John & Judy Taylor\*  
Ken & Anne Terriss\*  
Mollie Thackeray\*  
Marion Thomas  
David Trischuk  
Ernie Watson\*  
Mrs. Terry Wilkinson\*  
Eric Wilson\*  
Terry Wolfe & Marlene  
Dixon  
Michael Wood  
Anonymous\*

*\*Represents individuals who  
have contributed to the Arts  
Club for five or more  
consecutive years.*



## EXECUTIVE DIRECTOR'S MESSAGE



### HAVE A SEAT

This presentation of Catalyst Theatre's production of *Nevermore—The Imaginary Life and Mysterious Death of Edgar Allan Poe* is brought to you through a partnership of the PuSh Festival, The Cultch and the Arts Club Theatre Company, with financial assistance from the Vancouver 2010 Cultural Olympiad. Sounds simple on paper but it is a complicated partnership that required a significant amount of discussion about responsibility, roles, and accountability.

One of the fabulous skills of Norman Armour, Executive Director of the PuSh Festival, is his ability to assemble compatible partners to ensure a project's success. Norman understood that the sum of these parts would be greater than the whole. The combination of the PuSh Festival's innovative programming coupled with The Cultch's success as a presenter of creative and exciting work, plus the Arts Club's marketing expertise has equaled an unprecedented opportunity to bring *Nevermore* to Vancouver.

At the core of this partnership is trust and respect. No one company dominates or controls the discussion. In this case, size does not matter. I think this way of working together strengthens our community and fosters a greater understanding of each other's practice and creative vision.

The result for us is a deeper sense of compassion and appreciation for our colleagues. The result for our audiences and supporters, we hope, will be a spectacular theatrical experience. I hope you enjoy the view from our three-legged stool.

Howard R. Jang, Executive Director  
[executivedirector@artsclub.com](mailto:executivedirector@artsclub.com)



imagine this much fun



Arthur Murray®  
A Franchised Dance Studio

604. 684.2477  
[www.arthurmurray.com](http://www.arthurmurray.com)



emily carr  
university of art + design

CONTINUING STUDIES  
COURSES + PROGRAMS  
SPRING REGISTRATION OPEN NOW  
[ecuaad.ca/cs](http://ecuaad.ca/cs)

March 13, 16, 18, 20, 2010

# Adams **NIXON** IN CHINA

"If you can only make it to one opera this year, it has to be Vancouver Opera's Canadian premiere of John Adams's minimalist masterpiece *Nixon in China*."

- Georgia Straight



ILLUSTRATION BY EDEL RODRIGUEZ

PRESENTED WITH:

VANCOUVER  
**OPERA**  
Celebrating Fifty Years!



**Tickets from \$29!**

**604-683-0222**  
**vancouveropera.ca**

All performances 7:30PM | Queen Elizabeth Theatre | In English with English SURTITLES™

## A MESSAGE FROM THE PUSH FESTIVAL



Welcome to this performance of *Nevermore—The Imaginary Life and Mysterious Death of Edgar Allan Poe* and the 6th installment of the PuSh International Performing Arts Festival. This is the third year of our partnership with the Arts Club. It's made particularly special by the fact that we have teamed up with The Cultch and the Vancouver 2010 Cultural Olympiad to bring you the latest creation from Edmonton's Catalyst Theatre.

This unique coming together is for one purpose—to bring you the latest and most exciting contemporary Canadian theatre. It is my great pleasure to do so within our festival—an international platform for experiencing some of this country's leading boundary-pushing artists, alongside the work of our colleagues from beyond our borders.

Talking of crossing borders, it seems Edmonton's theatre community has a penchant for mischievously twisting the musical theatre genre. So it's appropriate that here at the Arts Club—the instigator of so many memorable musical concoctions over the years—you have a chance to explore the life and imagination of Edgar Allan Poe with Jonathan Christenson and his creative team as your guides. Perhaps you caught November Theatre's *The Black Rider* here at the Granville Island Stage way back in 2008. This was our first co-presentation with the Arts Club. Or perhaps you were one of the fortunate that year to get a ticket to the sold-out run of Catalyst's *Frankenstein* at The Cultch. Regardless, sit back—you're in for a treat.

I invite you to take in another performance or two of this year's PuSh Festival. On offer are artists representing Australia, Canada, Germany, France, the Netherlands, the United States, and of course our very own theatrical backyard. Come along for the ride and join us in launching the New Year!

Norman Armour, Executive Director  
PuSh International Performing Arts Festival, [www.pushfestival.ca](http://www.pushfestival.ca)

## A MESSAGE FROM THE CULTCH



Catalyst Theatre and I share a long history together. I was the Artistic Producer for the company for eight years, and oversaw the beginning of its touring activities. I know their work intimately and I know the care and precision that has gone into creating these amazing productions.

The Cultch has been Catalyst Theatre's Vancouver home as much as it has been for Ronnie Burkett, The Holy Body Tattoo, Kidd Pivot, and many others. By bringing back an artist or company every couple of years, we build a local audience base knowing there will be a public who is interested in seeing new projects.

Over the past seven years The Cultch has presented three productions by the company—*The House of Pootsie Plunket*, *Carmen Angel*, and the sold-out run of *Frankenstein*. As Catalyst Theatre has become increasingly successful, their work has grown in size and complexity. *Nevermore* was simply not going to “fit” on The Cultch stage. The show was more expensive and the audience demand had outgrown the seating capacity at The Cultch. We needed partners to be able to bring this fabulous show to Vancouver.

I saw *Nevermore* as an opportunity to continue our foray into other venues. I approached the Vancouver 2010 Cultural Olympiad with the project, and then Norman Armour, who approached the Arts Club, and a four-way partnership was born. Without each partner bringing their piece of the puzzle to the table, *Nevermore* would not be showing in Vancouver. Hope you enjoy!

Heather Redfern, Executive Director  
The Cultch, [www.thecultch.com](http://www.thecultch.com)

## A MESSAGE FROM VANCOUVER 2010 CULTURAL OLYMPIAD



On behalf of the Vancouver 2010 Cultural Olympiad, congratulations to the Arts Club Theatre Company on another great season. We are proud to partner with the Arts Club, The Cultch, and the PuSh International Performing Arts Festival to present *Nevermore—The Imaginary Life and Mysterious Death of Edgar Allan Poe*. As well, we look forward to the premiere of *Paradise Garden* in January.

Cultural Olympiad 2010, which runs January 22 to March 21 at venues throughout the Lower Mainland, is built upon the strength of the artistic community here in Vancouver and across Canada. Our shared goal is to connect and celebrate those communities, to define who we are as a nation and to tell that story to the world through art and popular culture. We hope you enjoy the Arts Club's groundbreaking theatre season and everything that the Cultural Olympiad has to offer in 2010.

Robert Kerr, Program Director  
Vancouver 2010 Cultural Olympiad  
[www.vancouver2010.com](http://www.vancouver2010.com)

## THANK YOU FOR YOUR PATRONAGE

All of us at the Arts Club Theatre Company thank you for attending this performance, and we appreciate your patronage. As we are a not-for-profit registered charity, we depend upon the support of the community to thrive. So please, if you have enjoyed this performance, tell your family, friends, and colleagues. By doing so, you will help us achieve our goal of continuing to present captivating theatre for many more decades!

# VSO Flex-Pass

**VSO** VANCOUVER SYMPHONY ORCHESTRA  
BRAMWELL TOVEY  
MUSIC DIRECTOR

## FOR THE BEST IN FLEXIBILITY AND SAVINGS!

**4 tickets for only \$139**  
or  
**8 tickets for only \$238**

The VSO Flex-Pass is valid for A-Section seating, so **YOU WILL SAVE MORE THAN 50% OVER SINGLE CONCERT PRICES WITH THE 8-PACK FLEX-PASS!** The VSO Flex-Pass allows you to choose the concerts you want to see, when you want to see them. And you can decide at the last minute or book up to eight weeks in advance—the choice is yours!

Joyce Yang



Bramwell Tovey



Nicola Benedetti



Yevgeny Sudbin



Barry Douglas



New York Voices



Book online: [vancouversymphony.ca/flex](http://vancouversymphony.ca/flex)

or call VSO Customer Service at **604.876.3434**

Best available seating, some restrictions apply—call for details



## A MESSAGE FROM CATALYST THEATRE

On this, Catalyst Theatre's fifth visit to Vancouver, we feel more fortunate than ever to be here and for our partnerships in this inspiring theatre community. Over the past 10 years, from our home-base in Edmonton, we have witnessed the emergence in Vancouver of dynamic and brave new artists, companies and festivals. We deeply admire the collaborative spirit and determination, the surge of energy and creativity that has made Vancouver one of the most exciting cultural communities in the country. What our BC colleagues have created here is the result of many, many years of investment by artists, cultural workers, volunteers, audiences, donors, and governments. British Columbia is full of wonders. It should be and can be world-class in every aspect.

But no community can genuinely aspire to be world-class, to be a place that provides the best experiences of life, without supporting its cultural community. We have been awed and humbled by the passion and eloquence of the responses to the recent provincial arts funding cut announcements. In the face of devastating cuts, our colleagues here will be challenged as never before. Artists and cultural workers who choose to stay in the province will be resilient and resourceful as they continue to contribute to their communities and to your quality of life. But without adequate funding things will never be the same. As Victor says at the end of our production of *Frankenstein*, "So much lost, so little won, so much damage done".

You can speak out and let the BC government know why the planned cuts are unacceptable at [www.allianceforarts.com/speak-out-about-bc-arts-cuts](http://www.allianceforarts.com/speak-out-about-bc-arts-cuts).

Jonathan Christensen  
Artistic Director

Eva Cairns  
Managing Producer



*Louise Boutin*  
**RE/MAX Crest Realty  
(Westside)**



**Cell: 778.847.5175**

1428 W 7th Ave, Vancouver, B.C. V6H 1C1  
Office: 604.602.1111

[lboutin@remax.net](mailto:lboutin@remax.net)  
[www.vancouver4lifestyle.com](http://www.vancouver4lifestyle.com)

**Thinking of buying or selling real estate?  
Let me work for you!**

Proud Supporter of the Arts Club Theatre



**APOLLONIA**  
GREEK RESTAURANT

Come Experience what Greece has to offer!

*Authentic Greek Food, Cozy Atmosphere, Friendly Service*

**Owners - Nick & Poly**

LUNCH: Tues – Fri. 11:30 am – 2:30 pm  
DINNER: Tues – Sun. 5:00 pm – 9:30 pm  
Closed Monday

Established in 1997  
Licensed

---

**1830 Fir Street, Vancouver • 604.736.9559**  
**[www.apolloniagreekrestaurant.com](http://www.apolloniagreekrestaurant.com)**



**CULTURAL OLYMPIAD**  
**OLYMPIADE CULTURELLE**  
**vancouver 2010**

PRESENTED BY  
PRÉSENTÉE PAR

**Bell**

where the  
**world's**  
**best** come to  
**play**

## **María Pagés: Flamenco Republic**

**The Orpheum**

**February 16, 2010**

"María Pagés is one of the most  
exceptional voices of flamenco."  
– ABC Television



## **Body and Soul**

**Firehall Arts Centre**

**March 11 to 14, 16 and 17, 2010**

A national sellout featuring 13 real  
women from across Canada who  
share their extraordinary stories about  
life after 45. Written and directed  
by Judith Thompson.



Photo by Maude Arseneault

**[vancouver2010.com/culturalolympiad](http://vancouver2010.com/culturalolympiad)**

OVER 600 EVENTS FROM JANUARY 22 TO MARCH 21

### U Theatre: Sound of the Ocean

The Centre in Vancouver for  
Performing Arts

March 12 and 13, 2010

Taiwan's Tao masters of martial arts and percussion create a mesmerizing feast of music and movement.



Photo by Lee Ming-Hsun

### The National Arts Centre's Made In Canada

Chan Centre for the Performing Arts

March 15, 2010

A uniquely Canadian evening of music, dance and song featuring Julian Kuerti (conductor), Angela Cheng (piano) and Alain Lefèvre (piano) among others, and backed by members of the National Arts Centre Orchestra.



Photo by Lee Ming-Hsun

Tickets (604) 280 4444 | [vancouver2010.com/culturalolympiad](http://vancouver2010.com/culturalolympiad)

1-800-TICKETS | [tickets.com](http://tickets.com)

## DIRECTOR'S NOTES



The line between fact and fiction, dreams and reality, life and death has always been blurry in the work of Poe. This was also the case in his life. Sometimes he deliberately re-created himself, revising the details of his youth or painting himself as an adventurer. Sometimes others reinvented him, as his arch-rival Rufus Griswold did when he wrote his own slanderous biography. And sometimes—not so deliberately—he was tormented by nightmarish hallucinations and haunted by memories that were no less real to him than the fact of his existence. It's difficult to

read Poe's work today without hearing echoes of his own tragic life. It's equally tempting to believe his tales and poems offer insight into the man himself. It remains impossible, though, to ever know his full story. In the end, he will always, to some degree, be someone we create in our own imaginations: a mixture of fact and fiction. This is where *Nevermore* begins. It is a version of Poe's story that unfolds according to the logic of dreams, where the lines between his life and his work remain fluid and where, as Poe himself said, "all that we see or seem is but a dream within a dream".

### Production History

*Nevermore—The Imaginary Life and Mysterious Death of Edgar Allan Poe*, was developed in celebration of the bicentenary of Poe's birth (January 19, 1809). Jonathan Christenson and Bretta Gerecke have long shared an interest in Poe's work and world, and it seemed ideal in this anniversary year to celebrate the literary genius often described as the father of crime fiction. After two early development phases in Banff and at Keyano Theatre in Fort McMurray, *Nevermore* ran for three weeks in Edmonton in May 2009, followed by a

# Where's Charley?

a musical farce by the creators of 'Guys and Dolls'

Book by GEORGE ABBOTT  
Music & Lyrics by FRANK LOESSER  
Based on the play 'Charley's Aunt'  
by BRANDON THOMAS

Directed by DEAN PAUL GIBSON

Musical Direction by STEVEN GREENFIELD  
Choreography by SHELLEY STEWART HUNT

TICKETSTONIGHT.CA  
604.684.2787

MARCH 25 - APRIL 18  
STUDIO 58  
STUDIO58.CA



Benjamin Elliott David Cooper Photography



tour to the National Arts Centre in Ottawa as part of the Magnetic North Festival, and the Winter Garden Theatre in Toronto as part of Luminato. Following its run in Vancouver, *Nevermore* will be returning to Edmonton for its second run in Catalyst's own venue.

### Acknowledgements:

Additional development funding for *Nevermore* was provided by the Universiade 83 Foundation and the Imperial Tobacco Canada Foundation. Catalyst Theatre gratefully acknowledges the ongoing operating support of **The Canada Council for the Arts, The Alberta Foundation for the Arts, The Edmonton Arts Council** and the **City of Edmonton, the Edmonton Community Foundation** as well as our sponsors and individual donors.

Catalyst gratefully acknowledges the collaboration of the great staff at the Arts Club, The Cultch and the PuSh International Performing Arts Festival, as well as the support of the Province of Alberta and the Vancouver 2010 Cultural Olympiad.

### Touring enquiries:

Eva Cairns  
Managing Producer  
Catalyst Theatre  
8529 Gateway Blvd,  
Edmonton AB T6E 6P3  
www.catalysttheatre.ca  
Tel: 780 431 1750  
eva@catalysttheatre.ca  
www.catalysttheatre.ca

### Catalyst Theatre

Artistic Director	Jonathan Christensen
Resident Designer	Bretta Gereke
Managing Producer	Eva Cairns
Outreach & Tour	
Coordinator	Brenda McNicol
Assistant to the	
Managing Producer	Lana Hughes
Financial Manager	Flo Schultz
Technical Director	Kevin Green

**Board of Directors** Dave Caskenette (Chair), Eva Cairns, Leanne Chahley, Jonathan Christensen, Sue Quon, Guido Tondino, Victoria Simski



CULTURAL OLYMPIAD  
OLYMPIADE CULTURELLE  
vancouver 2010

PRESENTED BY  
PRESENTÉE PAR



AND



DANCE  
HOUSE

PRESENT

**Compagnie Marie Chouinard**  
New Work  
A world premiere  
**March 12 & 13**





**STATE-OF-THE-ART  
CANADIAN  
CONTEMPORARY  
DANCE**

**Kidd Pivot**  
Dark Matters  
New choreography by Crystal Pite  
**February 26 & 27**

**BOTH PERFORMANCES AT THE VANCOUVER PLAYHOUSE**  
**WWW.TICKETMASTER.COM OR 604.280.3311**  
**DANCEHOUSE.CA**

DANCEHOUSE MEDIA  
SPONSOR  
THE GEORGIA  
STRAIGHT

# DELUSION

Presented with:



A NEW WORK BY  
**LAURIE ANDERSON**  
ONE WEEK ONLY!  
FEB. 16-21, 2010  
SINGLE TICKETS \$45-\$55

CALL 604 873 3311  
VANCOUVERPLAYHOUSE.COM

**09/10 PLAYHOUSE**  
SEASON THEATRE COMPANY

MAX REIMER, ARTISTIC MANAGING DIRECTOR

# THE COMPANY



**Shannon Blanchet** ~ Chorus, Nancy Valentine, Elmira Royster, Mrs. Samuel Osgood

Shannon is tickled to be making her Vancouver debut with Catalyst Theatre. She last appeared at the Manitoba Theatre for Young People in *The Forbidden Phoenix*. Other credits include *Mother of the Year*, *A Rocky Night for His Nibs*, and *Evelyn Strange* for Teatro La Quindicina; *Love's Labour's Lost* and *Romeo and Juliet* for the River City Shakespeare Festival; and *LOVEHATEKILL* for Pony Productions. She lives in Edmonton.



**Sheldon Elter** ~ Chorus, Henry Poe, Bill Burton, Raven

Sheldon is an actor/writer/director/comedian from Northern Alberta. He is probably best known for his one-man show, *Metis Mutt*, which has won two Sterling Awards, and has toured across Canada and internationally. Other credits include *Julius Caesar* and *Vimy* (Citadel Theatre), *The Canada Show* (Monster Theatre/MTYP), *Undiscovered Country* (Undiscover'd Country Collective), *A Prairie Boy's Winter* (Citadel Theatre), *Wrecked and Dungeon Master's Handbook* (Azimuth Theatre), *Two Gentlemen of Verona* (*The Musical*), *The Winter's Tale*, *Romeo and Juliet*, *Love's Labour's Lost*, *Twelfth Night* and *Merchant of Venice* (Free Will Players), and *Frostbite Christmas* (Stuck in a Snowbank Theatre, Yellowknife). Sheldon starred in the APTN series *Hank Williams' First Nation*, and will be seen in APTN's new sketch comedy series *Caution: May Contain Nuts* this fall. Sheldon was also a top-14 finalist on Canadian Idol in 2006.

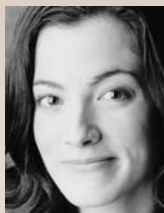

**Beth Graham** ~ Chorus, Dresser, Rosalie Poe, Fanny Allan, Virginia Clemm (Sissy), Ann Carter Lee, Society Lady

Beth was last seen with Catalyst Theatre as Hortense, the paper butterfly vendor, in *The Blue Orphan*. Also for Catalyst: *twelve*, *Fusion: Let There Be Light*, and *Sticky Shoes*. Other theatre credits include *The Drowning Girls* (Bent Out of Shape Productions at The Tarragon Theatre and Alberta Theatre Projects 2008), *A Christmas Carol* and *Penelope vs. The Aliens* (Citadel Theatre), and *Summer of My Amazing Luck* (Theatre Network, Manitoba Theatre Centre Warehouse). Beth is a graduate of the BFA acting program at the University of Alberta. She is also the co-writer of several plays including *The Drowning Girls*, *Comrades*, *The Last Train*, and *Mules*.

## GENTLE REMINDERS

- It is very important to turn off wristwatch alarms, cellular phones, and beepers for the duration of the show. If you are concerned about missing an emergency call, please leave your name or device and seat location with an usher and we will alert you if a call comes through.
- Please wait to discuss the show at intermission or after the show ends. (Even whispers carry!)
- We request that you refrain from eating or unwrapping candy in the theatre, as it is a distraction for others.
- If you have a complaint about another guest, please tell an usher or the Audience Services Manager rather than approaching the person yourself. We will be happy to address concerns on your behalf.
- We welcome children old enough to enjoy our productions and tickets must be purchased for any child attending a performance. Children must be seated where they can be supervised. Babies in arms are not permitted in the theatre.
- A blue box is located in the lobby for discarded programmes and other recyclables.

Please contact the Audience Services Manager at 604.687.5315, ext. 403 if you have suggestions for how we can serve you better. Enjoy the show!



**Ryan Parker** ~ Chorus, Pallbearer, Metzengerstein's Horse, The Imp, Corpse, Alexander Shelton, Rufus Griswold

Ryan is a born and raised Edmontonian. Selected credits include *Everybody Goes to Mitzi's* (Teatro La Quindicina), *Mesa* (Globe Theatre), *East of My Usual Brain* (Teatro La Quindicina), *Poptart* (Pony Productions), *Gypsy* (The Mayfield Theatre), *Hamlet* and *Taming of the Shrew* (Free Will Players), and *What the Butler Saw* (Studio Theatre). Ryan is a co-creator/member of the ukulele cover band The Be Arthurs ([www.thebearthurs.com](http://www.thebearthurs.com)), and the sketch comedy troupe Blacklisted. He is also an actor and Gemini-nominated writer for the sketch comedy television series *Caution: May Contain Nuts*. Ryan has a BFA in Acting from the University of Alberta and is also a graduate of Grant MacEwan's Theatre Arts Program.



**Garrett Ross** ~ Chorus, David Poe, Jock Allan, Corpse, Raven, Mr. Bliss

Garrett is a graduate of the Grant MacEwan Theatre Arts Program and has a Bachelor of Fine Arts in Drama from the University of Alberta. Some of the shows he's worked on include *Hamlet*, *Romeo and Juliet*, *Penelope vs. The Aliens* (The Citadel Theatre), *That Darn Plot*, *Beginning of August* (Shadow Theatre), *Uncle Van*, *Old Curiosity Shop*, *Joseph Andrews*, *Sex-tete* (TheatRepublic/ Poorman's Classic Co-op), *The Wizard of Oz* and *The Imaginary Invalid* (Mayfield Dinner Theatre), *The Raven and The Writing Desk*, *All Expenses Paid* (Acme Theatre), *Ecstasy* (Raven Productions), *You're a Good Man Charlie Brown*, *The Short Tree and The Bird Who Could Not Sing* (FTA), *Wonderful Town*, *Midsummer's Night Dream* (Leave It To Jane Theatre), *Falsettos*, *Passion* (Epiphany Theatre) and *Snow White* (AOTA). Garrett has been nominated for Sterling Awards for his work on *That Darn Plot* (Shadow Theatre), *The Old Curiosity Shop* (Poor Man's Classic Co-op), *The Raven and the Writing Desk* (Acme Theatre), and *White Mice* (Open Eyes and Ears Theatre).

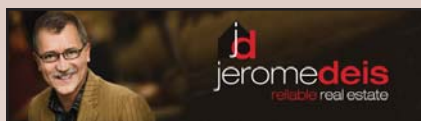

604 230 5151  
[www.jeromedeis.com](http://www.jeromedeis.com)

*As a supporter of the Arts, I would like to extend a special offer to you: Buy or Sell your home with me and receive a complimentary Season Ticket Package!\**



Crest Realty(Westside)  
 Independently Owned and Operated

\*Theatre tickets provided upon completion of the sale.  
 This offer is valid until December 31, 2010.

**Arts Club Theatre Company Website  
 designed and hosted by**



E-Commerce Solutions 604.831.5097  
[www.worldexposure.com](http://www.worldexposure.com)





**Vanessa Sabourin** ~ Chorus, Eliza Poe, Miss Duval, Muddy Clemm, Society Lady

Vanessa is a performer, producer, and collaborator. Selected credits include *Drowning Girls* (Alberta Theatre Projects and Bent Out of Shape); *Midsummer Night's Dream*, *Richard III*, and *Macbeth* (Free Will Players); *The Sound of Music*, *Grease*, and *A Christmas Carol* (Citadel); *Between Yourself and Me* (Shadow Theatre); and *The Spit Fire Grill* (Leave It to Jane). She is a Grant MacEwan Theatre Arts graduate, and also studied at the Liverpool Institute for Performing Arts and the Centre for Performance Research. Vanessa is a co-founder of The Maggie Tree, a new female-based independent theatre company in Edmonton.



**Scott Shpeley** ~ Edgar

Scott is an Edmonton-based actor and musician who grew up in Beaumont, Alberta and has a great passion for bringing live performance to any audience. Past credits include *PIG* (Cowgirl Opera), *RICH* (Manitoba Theatre for Young People), *Workplays* (Alberta Worker's Health Centre), and *Apples and Oranges* (Concrete Theatre). Scott has a BFA in Acting from the University of Alberta, and fulfills some of his addiction to music as the drummer in the Ukrainian Band *ZOREPAD*, the bassist in Christian Hansen & The Autistics, and an internet project entitled *Oh! Powerful*.



**Jonathan Christenson** ~ Writer, Director, Composer

As Artistic Director of Catalyst Theatre, Jonathan has become known for creating work with a bold and distinctive theatricality that integrates a strong musical component with striking visual imagery, a heightened physical and vocal performance style, poetic text and a darkly comic sensibility. His role as director, writer, and composer is central to the work, as is his long-term creative partnership with production designer Bretta Gerecke. His productions have played at theatres and festivals in England, Scotland, Wales, Australia, the United States, and Canada, and have been honoured with numerous awards both at home and abroad.



**Bretta Gerecke** ~ Production Designer

Bretta grew up in Winnipeg and has resided in Edmonton for the past 15 years. She graduated from the University of Manitoba with a Bachelor of Interior Design in 1992, and from the University of Alberta with a Master of Fine Arts in Theatre Design in 1996. Bretta is the resident designer at Catalyst Theatre, where she has designed world-premieres which have toured internationally to Great Britain, Australia, the US, and across Canada. Bretta also works at The Citadel Theatre, Can Stage, Workshop West Theatre, Edmonton Opera, Calgary Opera, The River City Shakespeare Festival, Theatre Calgary, and The Globe Theatre. She is the recipient of 15 Elizabeth Sterling Hayes Awards for Outstanding Achievement in Set, Lighting, and Costume Design; The Enbridge Award for Best Emerging Artist; The Global Women of Vision Award; Edmonton's Top 40 Under 40; and was short-listed three times for the Siminovitch Prize. Bretta designed a summer home on Devil's Lake Alberta, and continues her work as an archaeological illustrator.



### **Laura Krewski ~ Choreographer**

Laura is thrilled to be back with Catalyst Theatre for *Nevermore*. Choreographic credits include *Frankenstein*, (Catalyst Theatre), *The Forbidden Phoenix* (Citadel Theatre and LKTYP), *Pirates of Penzance* and *HMS Pinafore* (Edmonton Opera), *Rich* (Manitoba Theatre for Young People), *With a Twist* (Lunchbox Theatre), *Two Gentleman of Verona* (River City Shakespeare Festival), *Footloose* (The Mayfield), and *Forever Plaid* (Globe Theatre). She also choreographed *FreeFall*, and *Jazz Playground* for her contemporary jazz company FreeFall Dance. Laura is an instructor and choreographer for Orchesis Dance Group at the University of Alberta, teaches extensively at various workshops, and adjudicates dance across Canada.



### **Betty Moulton ~ Voice And Text Consultant**

Betty has taught voice, speech, and text, and has worked as a coach for over 25 years in US and Canadian professional actor training programs. She is now a professor of voice in the BFA acting program at the University of Alberta. She also devised and now heads the new MFA program in Theatre Voice Pedagogy there, training new theatre voice specialists. Professional theatre coaching credits include 10 seasons as company voice, speech and text coach for the Colorado Shakespeare Festival in Boulder (37 productions) and *Pride and Prejudice* for The Citadel/Banff professional actors training program (summer '08). Master classes and workshops for theatre companies and acting studios include Shakespeare in the Red in Winnipeg, Freehold Studio Lab in Seattle, and the Free Will Players in Edmonton.



## A DEEPER LOOK AT ARTS & LIFE .

— More in-depth coverage than ever before. —

604-605-READ | [subscribe@vancouver.sun.com](mailto:subscribe@vancouver.sun.com)

**THE VANCOUVER SUN**  
SERIOUSLY WESTCOAST



### James Robert Boudreau ~ Production Manager

Jim Bob is a freelance Production Manager/Technical Director. A few of his more notable contracts include Technical Director for the Alberta Centennial Initiative's 2005 Royal Visit, Technical Director for the ceremonies division of the Edmonton 2001 World Championships, and Production Manager for the Edmonton Fringe Festival. Prior to starting his freelance activities he worked for companies such as The Stratford Festival, The Banff Centre, The Manitoba Theatre Centre, the Playhouse, and Canadian Stage Company. He also teaches a course on Technical Direction at Grant MacEwan College.



### Kerem Çetinel ~ Lighting Associate

Kerem has designed set, costumes, and lighting for many productions across Canada including *The Sound of Music* (Keyano Theatre), *Faithless* (OYR & Azimuth Theatre), *Hamlet* (Theatre Prospero), *Monster* (KYTV), *Thought Crimes* (Citadel Theatre), *Fat Pig* (Northern Light Theatre), *Water's Edge* (Mile Zero Dance), *Helen's Necklace* (Shadow Theatre), *Death and the Maiden* (Globe Theatre), *My Name is Rachel Corrie* (Theatre Yes), *Dark of the Moon* (Phoenix Theatre), *Pretty Little Instincts* (SNAFU Dance Theatre), *Death of a Salesman* (Blubridge Repertory Theatre), and *Bash'D!* (Theatre Passe Muraille). His work abroad includes *Istanbul International Jazz Festival* (resident lighting designer), *SEZ* (Laboraturar ~ Istanbul), and *METU International Dance Festival* (lighting designer). Kerem is a member of the Associate Designers of Canada.

Supporting  
the arts in  
our culture.  
Building a  
culture of art.

**Langley**  
Suite 320  
8700 200th Street  
T (604) 455-2600

info@GrantThornton.ca

**Vancouver**  
Suite 1600, Grant Thornton Place  
333 Seymour Street  
T (604) 687-2711



**Grant Thornton**

www.GrantThornton.ca Audit • Tax • Advisory

Grant Thornton LLP.  
A Canadian Member of Grant Thornton International Ltd



**Vancouver dining at its best.**

- eight house-brewed beers on tap
- located on historic Granville Island
- open for breakfast, lunch & dinner
- now serving weekend brunch

**Spectacular mountain,  
water and city views.**

**Tel: (604) 685-7070 • Fax: (604) 685-7079**



**Dockside**  
RESTAURANT  
*in the Granville Island Hotel*

1253 Johnston Street,  
(Granville Island), Vancouver  
[www.docksidebrewing.com](http://www.docksidebrewing.com)



**Wade Staples ~ Sound Designer**

Wade is grateful to be a part of the creative team with Catalyst Theatre. Past sound design credits with Catalyst include *Frankenstein*, *The Blue Orphan*, *The Key to Violet's Apartment*, and *Carmen Angel*. He holds Music Performance, Recording Arts, and Theatre Production diplomas from Grant MacEwan University. For the past 15 years Wade has also been an instructor for the Theatre Production program at Grant MacEwan. In addition, Wade operates his own production company and works as a freelance sound and multimedia designer, systems consultant, production manager, and sound engineer. Wade has also worked extensively at the Stratford Shakespeare Festival, The River City Shakespeare Festival, and The Citadel Theatre.

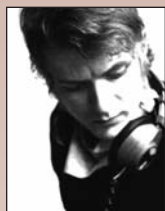

**Andrew G. Smith ~ Sound Operator**

Andrew is absolutely thrilled to be back with Catalyst after a stellar run of *Frankenstein* in 2009. Along with being a distinguished graduate of Theatre Production at Grant MacEwan University, he is a scenic carpenter, sound designer/technician, technical director, and dynamite guy. His work on dozens of productions in and around his proud home-base of Edmonton includes sound designs for *The Tall Building* (Azimuth), *Art on Art* (Catch the Keys), and *Victor and Victoria's Terrifying Tale of Terrible Things* (Kill Your Television). During the summer, he is a Technical Director for the Edmonton Fringe Festival. In his down time, Andrew makes music and takes off-road trips into the hills and mountains.



**Candice Charney ~ Stage Manager**

Candice is excited to be working once again on *Nevermore*. She graduated from the University of Alberta in 2005 with a BFA in stage management and her most recent credits include assistant stage managing *A Christmas Carol* and *The Jungle Book* with The Citadel Theatre, *Nevermore* with Catalyst Theatre, stage managing *The Maltese Bodkin* at the Edmonton Fringe Festival, and the last tour of *Frankenstein* with Catalyst Theatre. Love and thanks to her girlfriend and family and special thanks to Tracey.



**Tracey Byrne ~ Assistant Stage Manager**

Tracey is an Edmonton-based CAEA Stage Manager and is very pleased to be joining the company of *Nevermore*. Recent stage management credits include *The Woman in Black* (Theatre Network); *Titus Andronicus* (The Freewill Shakespeare Festival); *Roberto Zucco* (Studio Theatre); *Three Little Birds* (Workshop West Theatre); *Comrades* (Kill Your Television Theatre); and *Penelope vs. the Aliens* (Citadel Theatre). Recent assistant stage management credits include *Frankenstein* (Catalyst Theatre); *Vimy*, *3 Mo' Divas*, *Cookin' at the Cookery*, *Frida K*, *Measure for Measure*, and *Einstein's Gift* (Citadel Theatre). She has also been involved as a stage management adviser and guest instructor for the Department of Drama at the University of Alberta and looks forward to advising for *Good Woman of Setzuan* this spring. She hopes you enjoy the show and sends her love to John, Daniel, Rachel, Sean, and Caley.



COMING NEXT TO THE **GRANVILLE ISLAND STAGE** 

## BILLY BISHOP GOES TO WAR

March 25–April 17, 2010

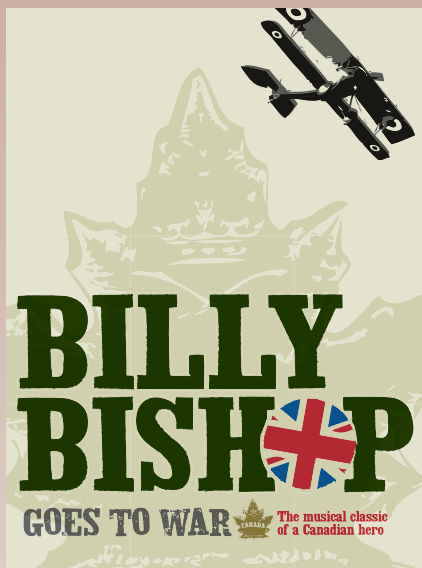

Written and composed by John Gray with Eric Peterson

A co-production with Persephone Theatre, Saskatoon

### The Boy Who Became a Hero

This tour de force—featuring a pianist and one actor playing 18 characters—follows the trajectory of Billy Bishop's career from ne'er-do-well cavalry officer to the nation's most-decorated soldier. Both comic and dramatic, the myth of the daring WWI flying ace is told through story and song in one of the most popular musicals in the Canadian canon.

AN ANCIENT LEGEND  
AN EPIC JOURNEY  
AN UNLIKELY HERO

**MONKEY King**

A HIGH-FLYING, HARD-ROCKING, ACTION-MUSICAL

FEB 2-27, 2010    604-280-4444    [TICKETMASTER.CA](http://TICKETMASTER.CA)

A Production of Sight Sound & Action

M O N K E Y K I N G T H E M U S I C A L . C O M

# FRIENDS OF THE ARTS CLUB THEATRE COMPANY

The Arts Club Theatre Company is grateful to the following donors for their outstanding annual support.

## Patrons (\$500-999)

Hawley & Dave Anderson  
Jane K. Baker  
C. J. Brooks  
Sandra Epplert\*  
Mike & Lynda Fahrman  
Charles & Donna Gauthier  
Geraldine Gibb  
Bonnie & Terence Gordon  
Stephanie & John Halse\*  
Douglas Jang  
Stephen & Janet Kemper\*  
Rudy & Elizabeth Kerlaan  
Mary Miller  
L. Prentice & L. Rizzardo  
Dr. Shamira Rahim  
Deb Rollins\*  
F. Regan-Pollock\*  
Michael Shivers & Iris Wilson  
Hilda Sibthorpe\*  
John E. Smith\*  
Mr. Milan Smrcka and Mr. Peter Tichy\*  
Dr. Paul Swartz  
Tom & Cathy Weaver  
Peter & Janice Wickham  
Anonymous (2)  
Anonymous (2)\*

## Principal Donors (\$250-499)

Micheline Albert  
Robert & Enneke Allan  
Dr. Philip & Lori Barer  
J. Terry Barkley\*  
Bartholomew & Thorstenow\*  
Firth & Gillian Bateman, FB Financial and Associates  
Bill & Gladys Baxter  
Louise Baxter  
Bill & Heather Beamish  
Debbie Berto & Dan Sanderson\*  
Lyrica & Jack Bradshaw  
Margaret I. Brown\*  
Geoff Burgess  
Lawrence & Maggie Burr\*  
Elizabeth J. Burrell\*  
David & Donna Cook\*  
Daphne Corbett  
Fred & Diane Dallyn  
J.E. Deavy\*  
Wayne & Charlotte Edwards  
"Lily & Zoe Eiselst, love Mommy & Daddy"  
Robert J. Faulkner\*  
Dr. & Mrs. Benjamin & Barbara Gelfant  
Sue & Frank Geryts  
Enabelle Gorek  
David & Beverley Gowe\*  
Sheilah & Fraser Grant\*

Dianne Haag/  
Accommodations by Pillow Suites  
Nicole & Jack Habart\*  
Earle & Mabel Hales  
Rod & Kim Hamilton  
Pat Harrold & Paul Hart\*  
Heffel Gallery  
Ingrid Holler & Timothy Pezaro  
Joan & Robert Horal\*  
Don & Pat Hudson\*  
J. M. Hurst\*  
Sharon Jeroski  
Dr. Judith Kalla\*  
Mr. & Mrs. W. J. Kennedy\*  
Natasha Klein  
Anne Kober  
Jean & Bob Lane\*  
Ralph Lomas & Ines M. Cappon-Lomas  
Linda Lowy  
M.I.V.  
Nancy M. Macdonald\*  
Elizabeth & Jim Mah in memory of Helen & Frank Miller\*  
Lorraine Marshall  
J M McConville  
Doug & Alice McGinnis  
Gillian McIntyre  
Pat McRae-Allen & Victor Allen\*  
Dr. Martin & Mrs. Patricia Milewski  
Bruce and Brenda Milton  
Ed & Penny Moul\*  
M. & M. Muckle  
Barbara Murray  
C.J. Newton\*  
Marlie Oden & Ken Newbert  
Stephen & Pamela Ottridge\*  
John Pel  
B. Perowne\*  
The Peters Family  
Ray & Judy Pletcher\*  
Allan & Blaize Reich\*  
Stephen Richards & Linda Loo  
Deb Rollins\*  
Annette Rothstein\*  
Charles Sale\*  
In memory of Betty Shandro\*  
Bob & Shawn Siak  
Mr. & Mrs. Thomas Speed  
Staples & Company  
Eileen B. Stewart  
Scott Ashton Swan  
Karen & Harald Trepke  
Jacqui Tyler\*  
Julia Wallis  
Jeddy & Geoff Walsh\*  
Peggy Ward\*  
Jonathan & Linda Winner  
Audrey Zaharichuk  
Anonymous X 5  
Anonymous\* X 3

## Sustaining Donors (\$100-249)

Carole & Arny Abramson  
F. Maureen Acton\*  
Mr. & Mrs. Miles Adam\*  
Louise Adams\*  
Jean Adler  
Irene Albinet\*  
Joy Alexander  
D. Allen & B. Judge\*  
Jim & Judy Anderson  
Memory of Connie Arcand\*  
A Norman & Sheila Archeck\*  
Mrs. M. Rae Archer  
Gancho Armanov  
Murray J Armstrong  
Mary & Herb Auerbach  
Ron & Noreen Avery\*  
In memory of Adele Baeuml  
Barbara Joan Bailey  
Patricia & Robert Baird  
Walter Ball  
Edwin Bateman  
Jean Beaton  
Alma & Ray Beck\*  
Bernice Bell  
Kathie, Dennis, Jocelyn Bell  
Scott & Dorothy Bell\*  
Joel & Ilene-Jo Bellas\*  
Peter & Susan Bernard  
Kevin Bespflug  
Nancy Bespflug  
Betty Huff Theatre Company  
Lois M. Bewley  
William Bilecki & Joan Kowalewich  
Maureen Birollo  
Gillian Birt  
Rosemarie Bjornson  
Dr. D. Bland Inc.  
Eve Blank  
William Boden  
M. A. Boltezar  
Elizabeth Bordeaux  
The Therrien Boulos Family  
William D. L. Bowen  
C. H. Bowen-Beadie  
Dr. Chris Bozek & Dr. Donna Sue  
Mr. & Mrs. Reginald Bozek\*  
Joyce & Paul Bradley\*  
William Brandon  
Peter Brasso  
Dawn Brennan  
Ms Lana Brindley  
John & Ruth Brodie  
Ms. Laurie Brookbank\*  
Ann Brousson  
Glenn Bullard  
B. G. Burdick  
Jean Burns  
Mary Lee Burns & Marc Herrmann  
Mitchell Burnstein & Gwen Maland  
Marilyn Buttle\*

William Byrd  
Shelley Cabico  
Dr. Eileen Cambon\*  
Hamish Cameron  
Ms. Nicole Cameron  
Douglas Campbell  
Joan Campbell  
Robert Capar  
Rudy Carlson  
Tracey Carlson  
Josie Carlstrom  
George E. Carter  
Wendy Carter & Brian Wallace  
Gail Cary  
A. Casperson & I. McMillan  
Josef and Mona Cernezel  
David C. Chan  
Pat & John Chapman\*  
Nancy T. Chouinard  
Jack & Pam Chow  
Wendy Christianson  
Ms. Dorothy Chunn  
Joan Clark  
Mel & Bob Clark  
Marie Clarke\*  
Rick Clendenning & Linda Foskett  
June Coe  
Judith Coffin  
Babs Cohen  
Bob & Helen Coleman\*  
Donald & Margaret Collings  
Gary Collins  
Marie-Claude Collins  
William & Carrell Colvin  
Anne Condon & Scott Rose  
James Connor  
Sherry Copeland  
Patricia Cottingham  
David & Janet Courage  
Ellis Courtney  
Blake Cowan  
Bruce Cowie  
Barbara Cox  
Ken Cretney  
Peter Crocker  
William & Jean Crockett  
Claudia Craig  
Katarin Cronk  
Sylvia Crooks in memory of Dr. John Brockington  
George & Anne Cross  
Judi & Don Curtiss\*  
Mrs. Alan Diann Dakin  
Teddy Dakin  
Jody & Harvey Dales  
"In memory of Dan, Tim & Bill"  
The Dance Shop  
Nadine Darby  
Hugh Daubenay\*  
Jane Davidson  
Ian & Sheri Davis  
Frits de Geest  
A. DeKoven  
Elinore Delf, JB  
Mr & Mrs Devlin  
Hugh & Susan Dobbie  
D. Harry Dollard\*

Jim & Muriel Don\*  
Pattie Donnelly  
Paul Doroshenko  
Gael Downe  
Laurie & Darryl Drummond\*  
Brian Dudley  
Mr. & Mrs. Neil Duke  
Lynda Dukowski  
Liz & Sam Dunbar  
Richard and Caroline Duncan  
George & Doris Dungey  
Penny Dyer  
Howard & Barbara Eckman\*  
Jim & Johan Elgood  
Jennifer Estlin  
Len & Fay Exley  
Ms Sheryl Catherine Fabian  
Tanya & James Fairweather  
Shelley-Lynn Fargey  
Sasha Faris  
Heather Farrar  
Ms. Linda J Farrell  
Joanne Fawcett  
Phillis Ferguson  
Barbara Fletcher\*  
Jane Flick & Robert Heidbreder  
Ms. Marina C. Follador  
Ellen Foulkes  
Warren Franklin & Mary Pottier  
Graham & Rae Fraser  
Phyllis M. Fraser  
Shirley & Don Fraser  
David Freeman  
Sharon Freeman\*  
Stanley French & Judy Finlayson  
Ray & Ann Frost  
Karen Fryer  
Jane Galvin  
John Gaudreau  
John & Pat Gemmill  
D. D. Gensbeck\*  
Don & Pat Gerow  
Carole & Martin Gerson  
Geraldine Gibb  
Bert & Joann Gibbens  
Shannon Gillin  
Jim & Rachel Gillingham  
Brian Giroday  
Ms. Rebecca Godderis  
John & Julia Gosden  
Ingrid and Colin Gour  
Mary Ellen Graham in memory of David Graham\*  
Vera Grant  
Helen R. Gray\*  
Edward S. Gregory  
Pam Grover\*  
Amy Gyoba  
Gordon & Karen Hait  
C. & N. Hall  
Richard Hankin & Heather Jones Hankin  
David & Florence Hansen  
Patricia Hansen  
Katherine & Alec Harasyn

"Evelyn & Edgar Harden, in memory of Marcia Jasiulko" Harry Hardie Charles Harris Marilyn & Philip Harrison* Victor J. Harrison Mike Hawkins & Diane Pflingsittag Stanley & Corky Hecker James and Elspeth Helmcken Joan Henderson Paul Hennig Doug Herringshaw- Bevan & Lance Bevan- Herringshaw Jane Heyman Ernette Hicks A. Hilton Gerry & Gillian Himmelman Teri Hodgins Braden & Melanie Hoepfner Barry Hoffman* Aileen Hollifield* Jack Holmes Trish Hopkins P. Hoskins* Ann Howe Daniel F. Huber Corporation Rolf & Shirley Hundvik* Valerie Hunter Elaine & Jack Hurst	Lesley Huygen Catherine Imrie Joanne Ingledew Rita Irwin Dr. Praveen Islur IWE Rear Ends Only Ltd. Sarah & Janna Jacobson Judith Jensen Kris Jensens Fran Johansson Robert Johnstone* G. & L. Jones Jane E. Jones Peter Jorgensen & Katey Wright Paul Joseph Lesley Joy & Steve Sipos Lanny & Catherine Kalinin Merle Kamin & Rob Goldberg Sheila Kearney and Erik Miller J. Kelly Robyn Kendall Ross & Jill Ker Judith Kerr Alan Kilburn Bill & Judy Kilham Lorna Klohn Vern Kober Karin Konoval Bob & Marie Kuhn* Dr. Leora Kuttner S. Kwarciany Jenn Kwok	Susan Lambert & Hugh Parfitt Heather Latondresse Trevor Lautens Sandra Lawrence Gerald J. Lecovin Linda Lee & Michael Mulhern Deborah Lendon Gary & Barbara Letcher Bill Leung Fay & C. J. Lighthall Lorne & Audrey Lindsay* James R. Lister* Leslie Liston Ken Long Aileen Lord Catherine Sosnowsky Lucia's Circle Kevin & Karin Lutz Craig & Hermie Lynch* Judith M. MacDonald Margaret MacDonald* Nancy M. MacDonald* Bonnie MacKenzie Kathy & John MacKenzie Morag MacLachlan* Karen MacWilliam Douglas & Elizabeth Manning Jennifer Mardock Nobby Markham L. Marquardt* Lorraine Marshall Dr and Mrs M. Marshall	Sylvia Marshall Gail Martin Michelle Martin Jeff & Valerie Marus Anne Mathisen* Sharon Matthews Anne Mawson Don & Kasandra Maxwell Raymond McAllistor/RAMCIN- SIGHTS Isabella McBride Terry & Sandy McBride Christie McConkey Beth & Bill McCracken Marlene McDonald* Patricia McDonald J McFarland & C Smider Dorothy & Don McGee* Emmet & Linda McGrath Doug & Lynda McIntyre Heather & Paul McKibben Rob & Sarah McLeod Vickie McLeod Brenda Mendieta Campbell Millar Maureen Milledge Kerry & Donald Miller Joan Rhodes Miller Keith & Mary Mills Bob Moir & Gail Bon Bernard Margaret Morgan Ian Morris*	Shirley and Jerry Morris* Jon Moss G. Murphy K. L. Murphy Judith & David Murray Brian Naphtali Madeleine A. Nelson Bill & Judy Nicholson S.J. & C.M. Nicholson Hazel Nicol Ruth Norris K. L. O'Brien Jill O'Carroll Ron Ogilvy Inger O'Hanlon June & John Olesky Neil & Donna Ornstein Laurie & Ron Osborne Wanda Osborne* Dr. Thomas O'Shea Russ & Lucille Pacey Malcolm Page Mr. Daniel Paradis David Parkes Allen Pasnak Ken & Coral Pearce In memory of Maureen Peterson David & Sally Petitpierre Bruce & Alison Peyman Margaret Phang* Helen Phillips Matt & Mary Phillips* Beverley & Robert Piggott Nancy Polanka
--	--	---	---	---

## PROUD SPONSOR OF THE ARTS CLUB THEATRE COMPANY

**Sandman Suites**  
on Davie is a proud  
official sponsor of  
**The Arts Club  
Theatre Company.**  
Call 1+800+SANDMAN  
for The Arts Club  
Theatre packages!



**Sandman Suites**

ON DAVIE | VANCOUVER

1160 Davie St, Vancouver BC, V6E 1N1

T 604 681 7263 F 604 669 8284

*The Sandman Advantage:*

- Located in Downtown Vancouver's West End +
- Spectacular city, ocean and mountain views +
- Steps to English Bay beach and Stanley Park +
- 24 hour concierge, front desk and valet +
- 198 well appointed suites w/ full kitchens +
- In-suite washer/dryer +
- In-room high speed Internet +
- Moxie's Classic Grill w/ room service +
- pHresh Spa +
- Fitness facilities

**pHresh**  
SPA & WELLNESS CLUB



**1+800+SANDMAN sandmanhotels.com**

Philipp Postrehovsky  
Leonard Potter  
Deborah Pound  
CoffeeGeek  
Carol Quinn  
Karl H. Raab  
RamcInsights Ltd.  
Anneliese Rashed  
Peggy Rasmus  
Brigitte Raudzus\*  
Eva Redmond  
Keith & Maureen Reid  
Issie & Marlene Reisler\*  
Maeve Reynolds  
Darlene & Larry Rhodes  
H. H. Richards  
William & Oksana  
Richards  
Alison Richardson  
Dave & Elaine Rickards  
Robert Rickey  
Philip & Shari Rittscher  
RJR Construction  
Management Ltd.  
Stephanie J. Robb  
Mr Ted Roberts  
Dale Robertson  
Laurie Robertson  
William D. Robertson  
Mrs. Wendy Robinson  
and Mr. Jeff Robinson\*  
Marjorie Robson  
Bill & Linda Rodgers  
Bill & Marian Ross  
Lance & Sandra  
Rossington\*

Mr. & Mrs. Real  
Rousseau\*  
Keith & Sarah Roy  
Phyllis Russell  
Vivian Ryan\*  
Anonymous  
Marilyn Sandvik  
Sonja Sanguinetti  
Santa's Unlimited  
Myda Schmidt  
Joan Schofer  
Maggie Schofield  
David Schreck\*  
Thelma Schrock  
Alfred Schultz & Leona  
Kolla\*  
Kathie Schwaia  
M. D. Scott and S.  
Deglan\*  
Carl Scouten  
Alfred & Joan Scow  
Frances & Alan Sears  
Diana & David Sells  
Wendy Semko  
Alin Senecal-Harkin  
James & Jean Servizi  
Celeste W. Shannte\*  
Richard Shapka &  
Donna Christie  
Duncan & Pat Shaw  
Kathryn Shaw\*  
Gary & Cheryl Sheridan  
Marilyn & Roger Shick  
Gregory Sifert\*  
M. Simard & B. Phillips  
Donia Sims\*  
Donna L. Sinclair

Dianne Slimmon  
Grant & Elsie Smith  
Robert & Sally Smith  
Roger Smith  
Bea & Tom Snelgrove\*  
Michele Soregaroli  
Catherine Sosnowsky  
Janet Souther  
Judith Speirs  
Mary Standell  
Jennette Stark\*  
Frank J. Stephan  
Elvina A. Stewart  
Tony Strangis  
K. & K. Stubbs\*  
Mary Sturrock  
Peter & Phyllis Suedfeld\*  
K. Sutcliffe  
Mr. & Mrs. Sutton  
Liz Swenson  
Marge Switzer  
Beverly Tamboline  
Setsuko B Tanaka  
Melanie Tellett  
Peter Thaler  
Graham & Elaine Thody  
Emily Thomas  
Terry Thomson  
Cathy Thorncroft  
Hubert & Jean Tilske  
Robert & Lorraine  
Travers  
Tricom Building  
Maintenance Ltd.  
In memory of Joan Trip  
Dana Turner-Ryan

Veiko & Marti Tutti in  
memory of Jaak Eilau  
Sheila Tynan  
Judy & Ewout van  
Dischoeck  
Mr. & Mrs. W.  
Vandersanden  
Mike Veaudry  
Virginia F. Walden\*  
Joanne Walker  
Susan Coffey & Brian  
Wallace  
Michael Wallace  
Wilfred Wallace  
I. Wallis\*  
Christine Walsh  
Gordon Walters  
Margaret Walwyn\*  
Mr. & Mrs. Richard  
Wambolt  
Mary & Barry Warden\*  
Jennifer & Dymetry  
Warynca  
Gordon & Judy Watson  
Michael & Judith Watson  
Irene Watts\*  
Dianne & Dwight  
Wenham  
Irene Western  
Cynthia P. Wheten  
Jacqueline White  
Ed & Gwenda Wigmore  
Alyssa & Kirsten  
Williams  
Bryan & Audrey  
Williams

Tony & Noreen  
Willingdon\*  
Deborah M. Wilson  
Edward Wilson\*  
Gerald & Holly Wilson  
Leigh Wilson  
Ms Anne Wing  
Dr. Wendy Woodfield &  
Greg Dines  
Cathy Woods  
Mrs. Kenneth McK.  
Wright  
Edith York  
Dr. & Mrs. Donald  
Zarowny  
Anonymous X 63  
Anonymous\* X 8

\*Represents individuals  
who have contributed to  
the Arts Club for five or  
more consecutive years  
**To donate to the Friends  
Campaign, please call  
604.687.5315.**

**Proud sponsor of  
the Arts Club Theatre**

**CTV**  
**making a  
difference**

## CORPORATE SUPPORT

The Arts Club Theatre Company wishes to thank all of the government and corporate partners for their support of the 2009/2010 Season.



### Season Sponsors



### Presenting Sponsors



### Production Sponsors

### Tour Production Sponsors

### BUZZ Sponsor



STRONGER COMMUNITIES TOGETHER™

### Youth and Education Sponsors



### Technology Sponsors

### Catering Sponsor

### Event Sponsors



### Government Support

### Additional Partners

#### \$10,000 - \$25,000

- Aeroinfo Systems, a Boeing Company
- Business in Vancouver
- Dundee Wealth Management
- Grant Thornton
- HSBC Bank Canada
- Thunderbird Press

#### \$5,000 - \$9,999

- Alexander, Holburn, Beaudin & Lang
- Commonwealth Insurance
- Empire Life
- Grosvenor Canada Ltd
- Pacific Blue Cross
- Sierra Systems
- The Vancouver Trolley Company

#### \$3,000 - \$9,999

- Adera Wealth Care Inc
- CIBC World Markets

#### \$1,000 - \$2,499

- Les Clefs d'Or, British Columbia
- Marin Investments Limited
- Smythe Ratcliffe Chartered Accountants
- TR Trades Reproduction Ltd.

#### \$500 - \$999

- British Pacific Properties Ltd
- Back in Motion Rehab Inc
- Canada Post
- Lauren Levitt & Associates
- John Casablanca International
- LifeLabs

### Foundations

- BC Technology Social Venture
- Gerald and Sheahan McGavin Capital Grants for the Arts
- Peter and Joanne Brown Foundation
- Peter & Marla Gropper
- RBC Foundation
- Telus Vancouver Community Board
- The Beech Foundation
- The Christopher Foundation
- The Diamond Foundation
- The Hamber Foundation
- The Kaatza Foundation
- The Simons Foundation
- The Vancouver Foundation
- The Wolrige Foundation

For more information on corporate sponsorship and donations, please call Natasha Klein at 604.687.5315, ext. 244.

An Arts Club Theatre Company Online Initiative

**SAME-DAY STUDENT TICKETS FOR ONLY \$20!**

**GO TO STUDENTRUSH.COM**

SPONSORED BY





## ARTS CLUB THEATRE COMPANY STAFF

*Founded in 1964, the Arts Club Theatre Company first held performances at the downtown Seymour Stage. When the re-development of Vancouver's False Creek area began in the late 1970s, the company was given the opportunity to build a theatre on Granville Island. By the time the Arts Club held the gala opening of the Granville Island Stage in October 1979, the Arts Club was a fully professional company presenting its 16th season of plays. The company is now in its 44th season.*

**Artistic Managing Director** ~ Bill Miller  
**Executive Director** ~ Howard R. Jang

### ARTISTIC/PRODUCTION

**Director of Production** ~ Michael Wood  
**Technical Director, Granville Island Theatres/Tours** ~  
Craig Fulker  
**Technical Director, Stanley Industrial Alliance Stage** ~  
Stephan Baeuml  
**Buildings Manager** ~ Jack Holmes  
**Resident Designer** ~ Ted Roberts  
**Artist Liaison** ~ Stephanie Hargreaves  
**Literary Manager** ~ Rachel Ditor  
**Production Secretary** ~ Tatina Osokin  
**Production Assistant** ~ Robert Burns  
**Rentals Manager** ~ Kate Bethell  
**Head Rental Technician** ~ William Moysey  
**Revue Theatre Rental Technician** ~ Miriam Abrahams  
**Head Electrician (Granville Island)** ~ Darren Hales  
**Head Electrician (Stanley)** ~ Dale Proctor  
**Head Sound Technician** ~ Geoff Hollingshead  
**Stanley Theatre Stage Carpenter** ~ Grant Windsor  
**Assistant Stage Carpenter** ~ John Bessette  
**Head Carpenter** ~ Joao Carlos d'Almeida  
**Lead Carpenter** ~ Lorraine West, Chris White  
**Head of Properties** ~ Michael Gall  
**Second Properties** ~ Robyn Volk  
**Head Scenic Artist** ~ Kristine Kavalec  
**Head of Costumes** ~ Darryl Milot  
**Wardrobe Assistant** ~ Kendra Cooper  
**Seamsters** ~ Denise Bauman, Sarah Harruthaanyan  
**Wardrobe Maintenance** ~ Jayme Cline  
**Building Maintenance** ~ Peck Kapa  
**Stage Managers** ~ Marion Anderson, Angela Beaulieu,  
Rachel Bland, Louis-Marie Bournival, Caryn Fehr,  
Ronaye Haynes, Pamela Jakobs, April Starr Land,  
Allison Spearin

### ADMINISTRATION

**Director of Finance and Systems** ~ Valerie Prodanuk  
**Manager of Administration** ~ Teddy Forsyth  
**IT Manager** ~ Allan Kong  
**Manager of Database & Ticketing Systems** ~ Chris  
Howarth  
**Accountant** ~ Igor Rozenberg  
**Accounting Assistant** ~ Eileen Craig  
**Receptionist** ~ Susanna Summers

### DEVELOPMENT

**Director of Fund Development** ~ Natasha Klein  
**Manager, Corporate Sponsorship & Foundations** ~  
Mirjana Galovich, Kathy MacKenzie (on leave)  
**Manager, Special Events** ~ Kathleen Duggan  
**Development Coordinator** ~ Sheila Kearney  
**Database & Donations Coordinator** ~ Dana DeKoven

### MARKETING/PUBLIC RELATIONS

**Director of Sales & Marketing** ~ Peter Cathie White  
**Marketing Manager** ~ Bryan Woo

**Publications Manager** ~ Susan Cho (on leave)  
**Publications Coordinator** ~ Stephanie MacDonald  
**Communications Manager** ~ Nicole McLuckie  
**Tours & Festivals Coordinator** ~ Christina Campbell  
**Group & Corporate Sales Representative** ~ Mike  
Mackenzie  
**Marketing & Events Coordinator** ~ Zoë Sanborn  
**Graphic Designer** ~ Roger Allen

### GUEST SERVICES

**Guest Services Manager** ~ Peter Chapek  
**Front of House Managers** ~ Carolyn Denine, David  
Godin  
**Front of House** ~ Laura Accili, Murray Armstrong,  
Michelle Cheng, Bonnie Dane, Harlan Daumann,  
Hannah Dohren, Steve Embree, Laura Eveleigh,  
Michael Fournier, Ava Forsyth, Max Forsyth, Linda  
Guthrie, Jane Henderson, Claire Hilditch, Jamie King,  
Shirley Lum, Alicia Nijdam, Devon Parkin, Veronica  
Rozenberg, Catherine Scott, Karen Worrod, Vanessa Yee

### BOX OFFICE

**Ticket Sales Manager** ~ Reena Taank  
**Assistant Ticket Sales Managers** ~ Kirsten Pudas (on  
leave), Kyla Gaudreau (on leave), Lili Okuyama,  
Laura Shand  
**Box Office Assistants** ~ Carmen Alatorre, Sebastian  
Archibald, Jo B, Paulina Bustamante, Natasha  
Chandra, Sara Dickhout, Rebekah Grayston, Ashley  
Holm, Amanda Konklin, Tim Mahoney, Kimberley  
Maurice, Dave McLaughlin, Emma Middleton, David  
Perry, Christine Quintana, Roanne Ward, Kholby  
Wardell, Sarah Wilson

### THEATRE LOUNGES

**Senior Bar Manager** ~ Jeff Cawston  
**Bar Managers** ~ Andrew Horne, Jeff Sinfield, Kelly Golby  
**Staff** ~ Chari Agellon, Dwayne Bamber, Logan Burns,  
Marcus Burwell, Colin d'Astoli, Lucas Floody, Elaina  
Gyro, Declan Hill, Reed Hortie, Ria Jellen, Mike  
Kucheran, Mark Latham, Celina Licsko, Nick Luca, Ron  
Mill, Wesley Perrin, Jeremiah Raining Bird, Dallas  
Richards, Josef Robertson, Ian Sandilands, Chris  
Schonfel, Patrick Sisti, Jarvis Strutt, Stephanie  
Thompson, Sandra Vicente, Brittany Wainwright, Gavin  
Weddell, Jesse Whitehead, Wendy Wong, Katarzyna  
Zacheja

### ACKNOWLEDGEMENTS

MAK-UP PROVIDED BY  
**MAC**

The Arts Club Theatre Company is a member of the Professional Association of Canadian Theatres (PACT), The Greater Vancouver Professional Theatre Alliance, and the Alliance for Arts and Culture, and operates under the jurisdiction of Canadian Actors' Equity Association. Preproduction personnel and stage crew are members of Local 118 of the International Alliance of Theatrical Stage Employees.





**Theatre covers  
a lot of flavours  
and tastes.**

**(Kinda like us.)**

Proud sponsor of the Arts Club  
Granville Island Stage



The Public Market & Net Loft are open until 7pm, everyday. [www.granvilleisland.com](http://www.granvilleisland.com)



When 1 in every 3 homes in Canada is  
bought or sold with a RE/MAX agent,  
what's there to be sad about? [remax.ca](http://remax.ca)

Each office independently owned and operated.

