

# BROOKSIDE PEASE TOWNSHIP

BELMONT COUNTY, OHIO 1965  
 FRED F. BENNETT, COUNTY ENGINEER  
 SCALE IN FEET:  
 0 50 100 150

REVISED 3-2011

LOT	ADD.	NAME	VOL.	PG.	AC.
11-A	1	BRANCO, JOS. F. & SHERIAN K.	532	361	
36-1	O.L.	Winzenried, Rebecca	241	702	1.077
28-A	3	Orzolek, Joseph J. & Joann	555	864	
29-A	3	"	555	864	
28-B	3	Anderson, Brian M.	203	212	
29-B	3	"	203	212	
28-C	3	Orzolek, Ryan T.	154	857	
29-C	3	"	154	857	
8A-1	3	Curtain, Paula	219	126	
9A-1	3	"	219	126	
1-E	3	Belknap, Harry S. & Patricia	641	301	
2-E	3	"	641	301	
1-B	3	Bumpardner, David J. & Linda	682	532	
2-B	3	"	682	532	
1-D	3	Stevens, James C.	717	717	
2-D	3	"	717	717	
1-C	3	LEONARD, PATRICK S. & ELIZABETH	121	406	
2-C	3	"	121	406	
2-C	3	Schubert, Kara J.	823	552	
3-A	3	Demarcus, David S. & Diane	678	429	
3-A	3	"	678	429	
3-B	3	Demarcus, David S. & Diane	678	429	
13-1		Mudrick, Sara	698	511	
5-B	2	Lewis, Leroy C. Jr. & Terrie	716	712	
9-B	2	Forgacs, Michael A.	712	634	
13-2	ok	Kampert, Bridget Debra	9	852	D.10
36-2	3	Woodson, Kevin E.	781	307	
37-2	3	Schott, Leatha D.	116	542	
18-2	ok	Barrister Development	209	871	D.11
7-B	3	Frey, Jeffrey S.	674	873	
		Jaacoline			

I - BROOKSIDE ESTATES Cabinet Slide C 230  
 2 - CHARLES W. GRIER ADDITION C 31  
 3 - JONES & McCULLAGH ADDN. B 212

Outlot #18-3 Elm Comb w/out lot #18-2  
 Outlot #16 " " w/out lot #17-1

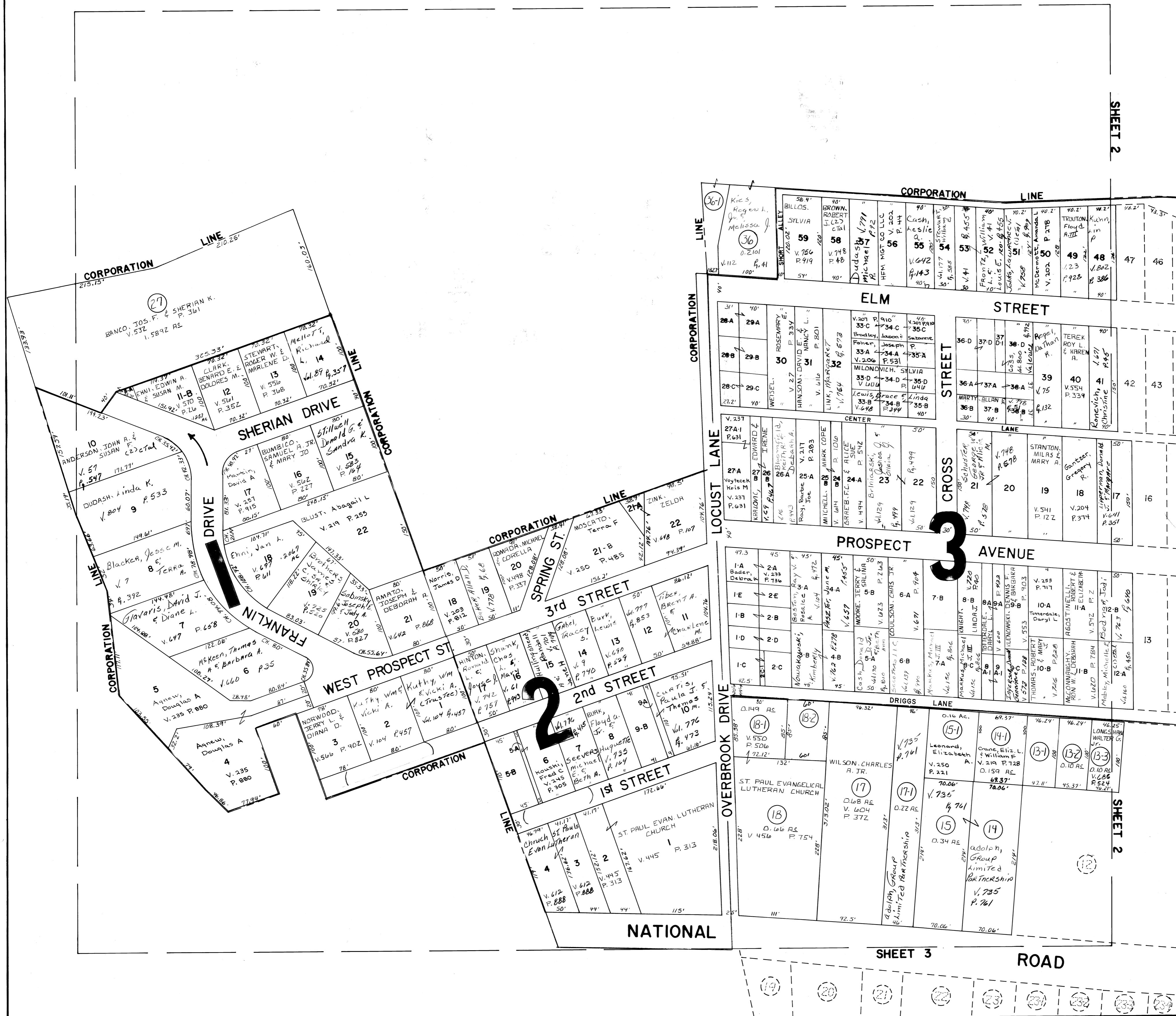

SHEET 2

SHEET 2

SHEET 3 ROAD