

BROOKSIDE PEASE TOWNSHIP
 BELMONT COUNTY, OHIO 1985
 FRED F. BENNETT, COUNTY ENGINEER
 SCALE IN FEET:
 0 50 100 150

REVISED _____
 3-2011

LOT	ADD.	NAME	VOL.	PG.	AC.
58	3	Smith, Timothy W. & Ann	744	231	
44	3	KENNELLY, Dennis & Donna	747	231	
45	3	"	"	"	
46	3	"	741	231	
43-A	3	Moore, Kyle A. (et al)	195	921	
43-B	3	Tyler, Jacqueline A.	799	183	
20-B	2	Connor, Charlotte	121	62	
13-C	2	2180, OLUKOTI	177	943	
14-C	2	"	177	943	
1-A	2	VILLAGE OF BROOKSIDE	758	532	
12-B	2	Gatchell, William R.	192	996	
70-A	2	Templeton, Zachary	354	720	
35	O.L.	BARRITT, JEFFREY AVICKE	554	421	0.126
32-A	2	Murray, Donald S. (et al)	236	411	

10-1 O.L. BENNETT, CHAS. & CAROL 526 909 0.077
 10-2 O.L. BENNETT, CHAS. & CAROL 526 909 0.01
 16-A 2 Cobley, Roy W. (et al) 701 607
 27-B 2 Sunburst, DeVin 749 866
 47-A 2 Kurner, Richard L. 782 837
 46-A 2 Kurner, Richard L. 782 837
 6 2 Burgoyne, Kevin D. (et al) 783 108
 26-A 2 Taylor, Aubrey E. (et al) 717 391 0.008
 13-B 1 Zink, Candace E. 728 281
 28-B 2 Zink, Mark E. & Robin 733 243
 28-B 2 Zink, Mark E. & Robin 733 243

Tract 13 Eliminated
 11-A 2 Sadosky, Philip G. 789 476
 - - - Michelle D.
 17-B 2 Brothers, Jennifer L. 256 129
 7 2 Kovack, Kenneth 794 805
 - - - M. & Diane H.
 35-1 of Weavers, Robert D. 797 11 0.158
 - - - Cynthia J.

20-A 2 Brothers, Adam J. (et al) 177 745
 13-C 1 Jan Rose Marie H. 37 952
 14-C 1 Do Do Do 37 952
 44-B 1 Stitt, Christopher C. 110 3
 - - - Denise
 10 O.L. Bennett, Brent E. 779 716 0.197
 - - - Sheari

1-JONES & McCULLAGH ADDN. Cab. Sl. B 212
 2-FRASIER'S SECOND ADDN. B 177-17
 3-ACER ADDITION B 206

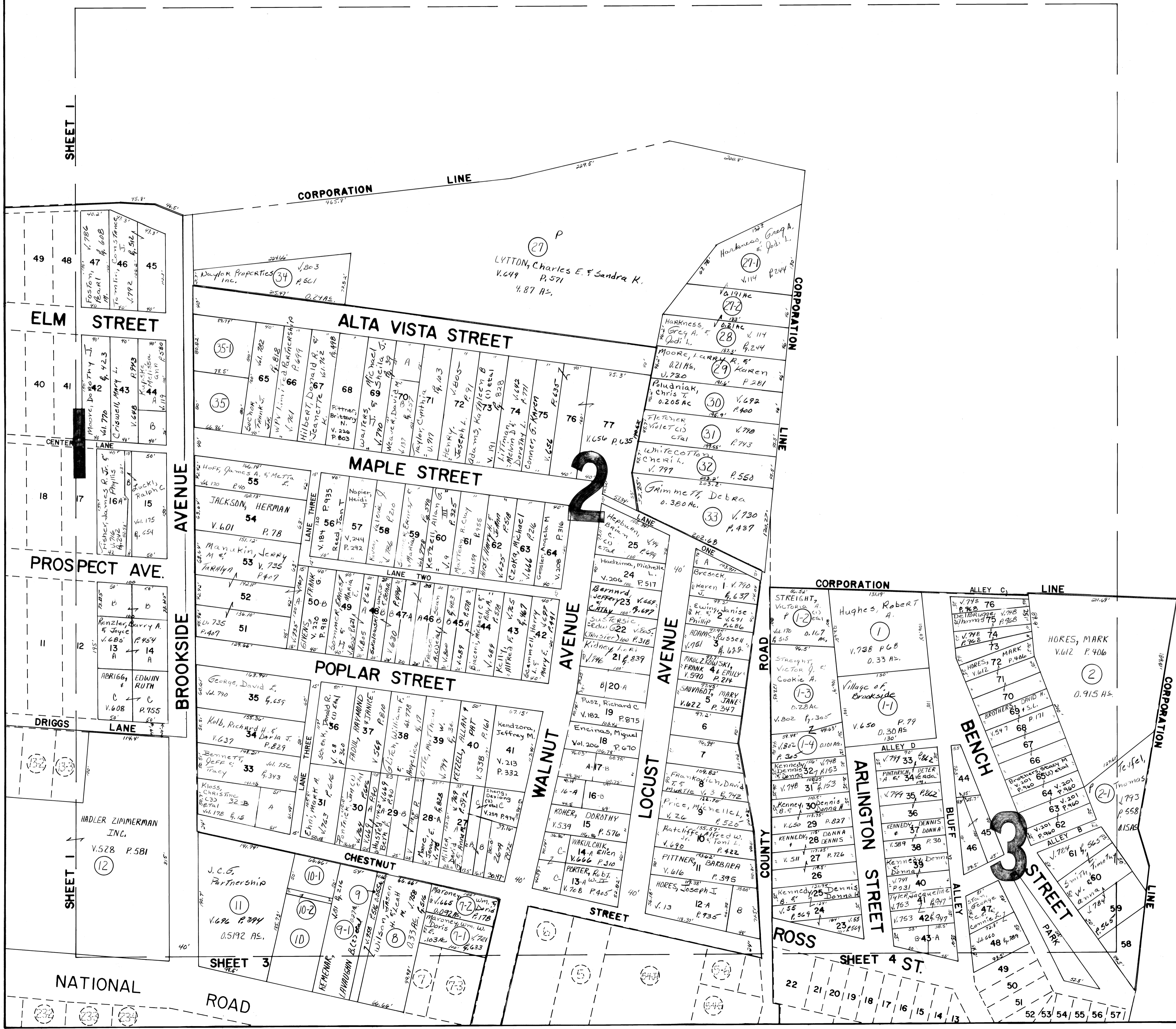

SHEET 1
 SHEET 2
 SHEET 3
 SHEET 4 ST.