



OREGON STATE ALL-TIME LETTERMEN

A

Adams, Verdell	1972
Akers, Leon	1950
Akina, Jason	1992-93
Allen, Mark	1982-83
Amacher, Harry	1942
Anderson, Aaron	1988, 90-92
Anderson, Al	1948
Anderson, Bret	1989-92
Anderson, Danny	2005
Anderson, David	1990-92
Anderson, Kenny	2002-03
Anderson, Scott	1976-77
Anderson, Scott	1981-84
Anhorn, Bill	1962
Antone, Doug	1973
Apa, Tom	1972-74
Aselton, Kyle	2004
Atwood, Derek	1987-88
Atwood, James	2000
Ayers, Stacey	1991
Ayo, Keke	1983-84

B

Babb, Bert	1920-22
Backen, David	1978-81
Backman, Mike	1975
Baechtel, Richard	1932
Bagley, Orlo	1928
Bailey, Brian	1960-62
Bailey, Kenneth	1973-74
Bailey, King	1931
Bailie, Matt	1995-98
Baker, Gary	1959-61
Baker, Loris	1924-26
Baldwin, Andy	2003-04
Baldwin, J.D.	1915-16, 18
Ball, Wayne	1987-88
Ballard, Rod	1929-30
Baltus, Tim	1978
Banholzer, John	1988-89
Barden, Brian	2000-02
Barnes, Lute	1967-69
Barnett, Jeff	1991
Barney, Darwin	2005
Barry, Pat	1975-78
Bates, Garrett	1998-99
Bauer, Wayne	1931
Beall, Bob	1968-70
Beall, Jim	1970-72
Beard, Jeremy	1994-95
Beatty, Mel	1934-35
Beaty, Jesse	1907-08
Beck, Gary	1972-75
Bedford, Don	1948
Bell, Thurman	1964-66
Belleville, Bergan	1927-29
Benson, Cleve	1967, 69
Berg, Bud	1950, 52
Bergstrom, Bob	1934-36
Berberman, Bob	1958-59
Bertrand, Ben	1997-98
Bettendorf, Jerome	1955-56
Biancone, John	1931-33
Biles, Chris	2000-03
Bilyeu, H.	1907-08
Bishop, Bob	1979-82
Black, Todd	1994
Blackburn, Stan	1976
Bland, Darren	1995
Boire, Mike	1996-99
Boley, Ron	1966
Bonney, Bob	1938-40
Bonser, Bill	1965-67
Boone, Art	1923
Booth, Claude	1921-22, 26
Booth, Willard	1936
Boultinghouse, Harvey	1928-30
Bouton, Red	1927



Andrew Checketts

Bowen, Jack	1956-57
Bowen, Ken	1984-87
Bowen, Tom	1956-58
Bower, Don	1943, 46-47
Bowman, James	1997
Boyd, Jeffrey	1978
Bradley, Ken	1940
Bradshaw, Kim	1957-59
Bratt, Jason	1989-91
Brauning, Jeff	1988-89
Brem, Bailey	1951-53
Bronson, Jason	1997-98
Brown, Al	1930-31
Brown, Reed	2005
Brown, Vic	1942-43
Brundage, Dave	1984-86
Brundage, Jim	1986-87
Buck, Dallas	2004-05
Buehler, Knute	1983-85
Buehler, Larry	1973
Buob, Bobby	1952-55
Burke, Jamie	1992-93
Burns, Wayne	1971-73
Burton, Ed	1946
Busik, Chad	1990, 92

C

Calderon, Tony	2003-04
----------------	---------

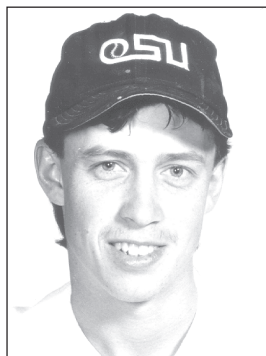

Dave Schoppe

Callan, Bill	1933-34
Calvin, Todd	1983-84
Campos, Chris	2004-05
Canham, Mitch	2004-05
Capka, Ted	1942
Carpenter, Ken	1949
Carroll, Emil	1909-10
Carroll, Jason	1990-92
Carter, Josh	1999-2001
Cate, Jack	1931
Cave, Jim	1972-73
Ceasar, Lestee	1984-87
Cecil, Don	1943, 46
Cecil, Dorwood	1946
Chamberlain, Tom	1975-77
Champion, Jim	1992-94
Chapman, Kirk	1962, 64
Charbonneau, Joe	1973-75
Chatterton, Lloyd	1937
Checketts, Andrew	1996-98
Christianson, Bob	1948-50
Christman, Scott	1991-93
Churchill, Robert	1943, 47
Clark, Noel	2003
Clark, Steve	1962-64
Clarke, Jim	1932-34
Cleveland, Andy	1964-65
Cloud, Marty	1983
Clow, Craig	1987

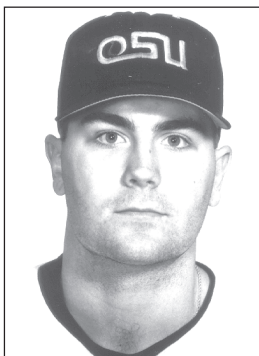

David Schmidt



Gene Tanselli

Cloyes, Bill	1927-29
Coleman, Ed	1924
Coleman, Jackson	2000
Coleman, Ralph Sr.	1918
Coleman, Ralph Jr.	1954
Colley, Rob	1998-99
Collins, John	1980-81
Conkling, Earl	1935-37
Conley, Greg	1998
Conrad, Brian	1982-83
Conyers, Kit	1916
Cook, B.R.	1997-99
Cooper, Harry	1910-12
Cooper, Roy	1908
Copeland, Stephen	2000-03
Cowan, Justin	1997
Cramer, Bob	1978
Cramer, Fred	1936
Crary, Morrill	1963-65
Craske, Don	1980
Creider, Ed	1935-37
Creighton, Tom	2002
Crews, Wren	1907-10
Criner, Leon	1959, 61
Critser, Roy	1959-60
Cronin, Joe	1932
Crow, Steve	1967-69
Crownover, Tim	1978
Cuckovich, Mel	1971-73

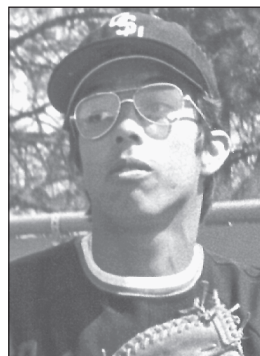

Ramon Gonzalez

Culver, Benjamin	1912-14
Cunningham, Dan	1971-73

D

Daniels, Curt	1970
Daniels, Tom	1984-86
Darnell	1912
Daron, Pat	1974
Daulton, Ron	1984-86
Davis, Curtis	1998-2001
Davis, Wilbur	1909
Day, Bruce	1960-61
Dazey, Eric	1986, 88
Dean, Jay	1952-55
Demorest, Harry	1961-63
Derryberry, Jeff	1994-95
Dixon, John	1993-95
Dockery, Bud	1934-36
Dodge, Rich	1974-77
Donaly, Lance	1986-89
Dooley, Ed	1937
Doolittle, Harold	1915-16
Doupe, Paul	1969-70
Doyle, Jeff	1975-77
Drahn, Rob	1974-76
Droscher, Jerry	1958-60
Dryden, Tim	1999-2000
Duarte, Pedro	1912



Tom Simas



John Thomas

Duerr, Brian	1998-99
Duffy, Mike	1921-23
Dufort, Dave	1987-88
Duke, Randy	1986-88
Duke, Rich	1984-87
Dunning, Kyle	1980-81
Durdan, Don	1941-42
Duren, Russ	1987
Durie, Harry	1972-75
Dwyer, Anthony	1925-26
Dyer, Ron	1979-81

E

Edwards, Kevin	1986
Efrainson, Tim	1994-95
Ehinger, Yoshi	1997
Ekstrom, Mike	2002-03
Elliott, Glenn	1940-42
Ellsbury, Jacoby	2003-05
Emigh, Elmer	1931
Endicott, Steve	1970
Erickson, Gil	1932
Ericson, Rick	1949-50
Escallier, Arthur	1924-26
Exley, Jerry	1954-56

F

Fajer, Cameron	1988
Falk, Jim	1962
Farra, Duke	1925
Faurie, Pete	1924-26



Steve Clark

Fawcett, Don	1950
Fenger, Arnold	1937-39
Finch, Howard	1985-86
Fisk, Chuck	1952-55
Flynn, Rob	1978-79
Fogle, Nate	2005
Folsom, Rob	2005
Fonnesbeck, Gary	1986
Ford, Richard	1926-27
Forsch, Ken	1967-68
Fortier, Bud	1947
Frahler, Andy	1943
Francis, Robert	1908
Frazer, Bill	1943
Frederick, Johnny	1955
Freeman, Clay	1909
French, Bruce	1983-84
Fryer, Carl	1913-15
Funk, Arnold	1916

G

Gallagher, Fred	1947
Gallagher, Shane	1982-83
Galloway, DeWaine	1943
Gambee, Dave	1957
Ganter, Bryan	1984-87
Garber, Richard	1922-23, 25
Garcia, Josh	2002
Gamer, Ron	1971-74
Gassaway, Bill	1979-82
Gassaway, Dave	1977
Gee, Dennis	1972

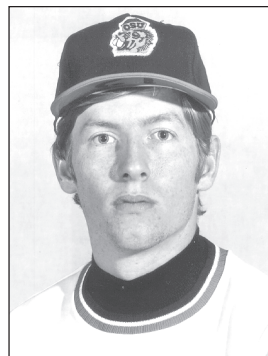

Greg Jurgenson

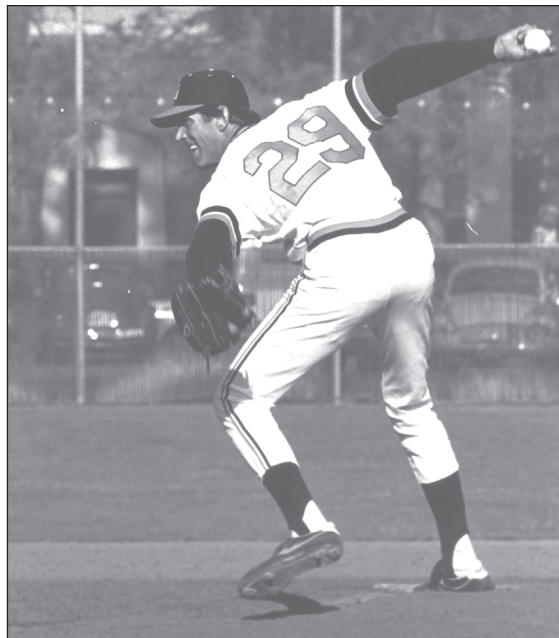

Scott Anderson

Gentz, Keith	1970-71
Gerber, Joe	1997-2000
Gianotti, Mike	1977-78
Gill, Levi	2001
Gill, Whitney	1919-21
Gillespie, Cole	2004-05
Gipson, Ryan	2005
Gits, Mike	1999
Glaisyer, Harold	1913
Gleason, Tim	1968-69
Goble, Roy	1913-16
Goedhard, Alex	1952
Gonzalez, Ramon	1974-75
Gonzalez, Rick	1977-78
Goodbrod, Pete	1950-52
Goodell, Ryan	1969-70
Gordon, Zach	2000-01
Gorman, Mike	1979-82
Gott, Rod	1999-2000
Graham, Tyler	2003-05
Gray, Joe	1936, 38
Grayson, Buck	1929-31
Gregg, Mitch	1995-96
Gressler, Todd	1987-88
Groce, Jack	1912-13
Grove, Jim	1979-82
Guidotti, Al	1954-56
Gunderson, Kevin	2004-05
Gunderson, Matt	1996
Gurley, Wayne	1918-19
Gustafson, Carl	1947-49

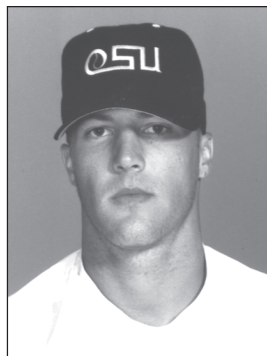

Troy Schader

H

Hafenfeld, Bernard	1926-27, 29
Hahn, Brent	1989
Hamilton, Gary	1983-86
Hammer, Kenneth	1928, 31
Hansen, Gene	1947
Hansen, Paul	1998-2000
Hardie, Tim	1993
Hardin, Scott	1994-95
Harle, Warren	1957
Harper, Rich	1975-78
Harper, Bill	1948-50
Hartman, Tex	1919-21
Hartley, Eugene	1925-26
Hass, Mike	2004
Haugen, Troy	1987-89
Hayes, Kevin	1978
Hays, Craig	1999-2002
Hays, Stan	1953
Hayward, Dave	1961-63
Hearing, Mike	1979
Hedges, Drew	1997-2000
Heinrich, Ryan	1993-94
Helbig, Dwane	1952
Hellar, Derek	1985
Heniges, David	1966
Henkle, Lynn	1911
Henzel, Dick	1929-31
Hernandez, Matt	2004
Heyden, Derek	1987-89
Hilbard, George	1933-35
Hilliard, Gene	1961-63

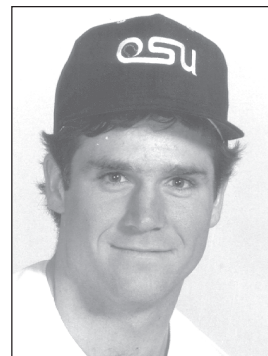

John Sipple

Hills, Ryan	1996
Hobbs, Tom	1964-66
Hodgens, Blain	1927
Holbrook, Rob	1979-82
Hollenbeck, Bob	1934
Holmquist, Dewey	1922-23
Hooker, Kevin	1991-93, 95
Hopkins, Jeff	1989-90
Hopp, Don	1952
Horton, Mervin	1909-10
Houck, Cub	1951-52
Houdek, Otto	1937-38
Hously, Scott	1977
Howard, Josh	2001
Howard, Kelly	1978
Hubbard, Clyde	1918-21
Hudson, Will	2000-02
Hughes, Emmet	1920-21
Hughes, Harley	1924
Hughes, Henry	1932
Hulstrom, Bryce	1984-86
Humphrey, Jack	1966-67
Hunsinger, Al	1980-81
Hunt, Tom	1955-57
Hunter, Randy	1991-93
Hutt, Lester	1912-15
Hurley, Kim	1975-76

I

Ingram, Bryan	1999-2001
Ira, Cecil	1961-63

J

Jackson, Bruce	1972-74
Jackson, Mark	2003
Jackson, Stephen	1995-96
Jarvis, Andy	2000-03
Jarvis, Jim	1964-65
Jenkins, Andy	2004-05
Jenks, James	1926-27
Jenks, James	1953
Jensen, Karl	1931-33
Johnson, Art	1924-25
Johnson, Ben	1989-89
Johnson, Chris	1968-69
Johnson, Don	1932
Johnson, Jerry	1968-70
Johnson, Ken	1943
Johnson, Lindsey	1981-84
Johnson, Syl	1955, 57
Johnson, Thad	2000-01
Johnston, Danny	1951-53
Johnston, Dean	1936
Johnston, Paul	1941
Jones, James	1976-77
Jones, Johnny	1976-77
Jones, Tom	1966-68
Joslyn, Kevin	2004-05
Jurgenson, Greg	1972-74

K

Kaiser, Bob	1965-67
Kaleikilo, Chris	1990
Kalibak, William	1936-37
Kappel, Rudy	1937
Kasberger, Joe	1920-22
Keck, Mike	1970
Keck, Walter	1909-11
Keema, Bud	1931-33
Keene, Lawrence	1909-11
Keene, Spec	1919-21
Keema, Bud	1931-33
Keudell, Ron	1982
Kirchem, Herb	1979
Kirchner, Walt	1943, 47-48
Kissner, Tim	1993-94
Kline, Ty	2002-03
Klug, Scott	1985-86
Kluss, Dennis	1986
Knight, Brooke	1992-94
Knotts, Aaron	1995
Kohler, Dick	1946-48



Kolkowski, Bruno	1934-35
Koller, Jon	2003
Krafve, Keith	1983-86
Krafve, Ralph	1950-51
Kramien, Lionel	1922
Krueger, Dutch	1918
Kruger, Pete	1947
Kunda, Chris	2003-05
Kunz, Eddie	2005

L

Lake, Rob	1997
Lambert, Tim	1985-88
Landrum, Ken	1974-75
Lankow, Geof	1966
Larson, Barry	1993-94
Lebeck, Greg	1969-71
Leberge, Kevin	1975-76
Lecheit, Lonnie	2005
Ledbetter, Todd	1988-89
Ledesma, Joey	2005
Lee, Terry	1968-70
Lehrer, Al	1962-63
Leone, Mike	1996-97
Leovich, John	1940
Lewis, Fred	1938-39
Lipe, Ryan	1995-98
Lissman, Mike	2004-05
Lodell, Carl	1918-20
Loffer, Jesse	1940
Logan, John	1926, 28
Long, Dave	1962-63
Looff, Hans	1913-16
Looney, H.B.	1908
Lovejoy, Dan	1955-57
Lovinger, Eric	1992, 94-96
Luby, Dan	1957-59
Lucas, Ron	1965-67
Lundberg, Roy	1932
Lunde, Ray	1958-60
Luster, Corey	1990-92
Lyons, Steve	1979-81

M

MacRae, Elwin	1941-42
Mack, Joe	1930-32
Mack, John	1943, 47-49
Maddux, Walt	1983-84
Mallinak, Mel	1985-86
Malloy, Marc	1991, 94-95
Maple, Howard	1927-29
Marrett, Charles	1928
Markham, Terry	1964-65
Marquardt, A.J.	1993-94
Marsden, Wallace	1933
Martin, Bob	1970
Martinez, Bill	1974-77
Masewicz, Brian	1995-96
Mason, Don	1969
Mason, Ellis	1937-38
Mason, Grimm	1958-59, 61
Mathews, Aaron	2002-04
Maxwell, Anton	2005
McBride, Jason	2001-02
McCarthy, Craig	1990-91
McCluskey, Bill	1942-43
McCormick, Jake	2004-05
McCowan, Joel	1972-74
McDonald, Ryan	1996-97
McEwan, Jim	1935
McFadden, Dave	1957
McFeely, Shea	2004-05
McGrew, Ben	2002
McKenna, Hugh	1921-23
McKennon, Russell	1928, 30-31
McKinney, Earl	1938-39
McLemore, Mark	2000-02
McMullen, Ian	2002-03
McNair, Bob	1978-80
McMillan, Anthony	1913
Meier, Gail	1973-76
Meiwes, Pat	1991-92, 94-95
Mellinger, Brad	2003



Matt Baillie

Mencas, Val	1995, 97-98
Mendenhall, Frank	1922
Merrill, Zadoc	1974-76
Merryman, Art	1936-37
Messman, Joe	1997
Meyer, Bill	1937-39
Miller, Cecil	1919-21
Miller, Doug	1970-72
Miller, Jerry	1976-78
Mitchell, Jed	1999, 2001
Mitola, Dan	1933-35
Mohler, Lynn	1955
Moore, C.L.	1907
Moore, Gary	1958-60
Moore, Harry	1908
Moore, Jeff	1987-88
Moore, Otto	1908-11
Moreland, Julius	1913-14
Morgan, Walter	1914-16
Morrison, Scott	1992-95
Mouw, Rob	1987-88
Moye, Rene	1959
Muench, Gregg	1982-83
Munich, Billy	2003-05
Murray, C.S.	1907
Myers, Jason	1993-94
Myers, Jeffrey	1982-84
Myhre, Joe	1974-75

N

Naylor, Mike	1970
--------------	------

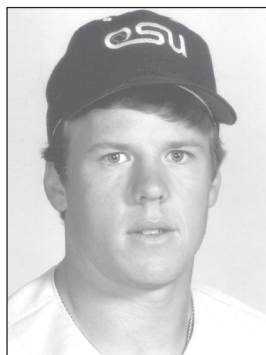

Jeff Brauning

Neal, Travis	1983-84
Negri, Frank	1957
Neitzel, R.A.	1988-90
Nelson, Ed	1950-52
Nelson, Scott	2003-05
Newell, Mark	1996-97, 99-2000
Newman, Chris	1980, 83
Nicholson, Scott	2000-01
Nickerson, Jonah	2004-05
Nielson, Ken	1989
Nightengale, Fred	1929-30
Niles, Mark	1979
Noble, Ken	1975-78
Noel, John	1971-74
Noonan, Val	1921-23

O

O'Neill, Dan	1982-84
Oberst, Ray	1943, 47-48
Oerding, Bill	1959-61
Oliphant, Jeff	1981
Olsen, E.C.	1918
Olson, Steve	1963
Orell, Bernard	1937-38
Ostmo, Erik	1989-90
Otis, Jeff	1986-89

P

Paczynski, Mark	1971
Paine, Fred	1957

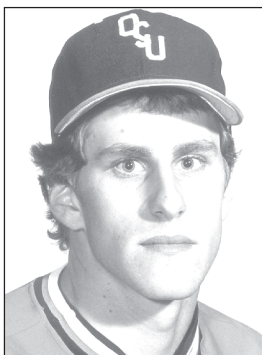

Jeff Reece

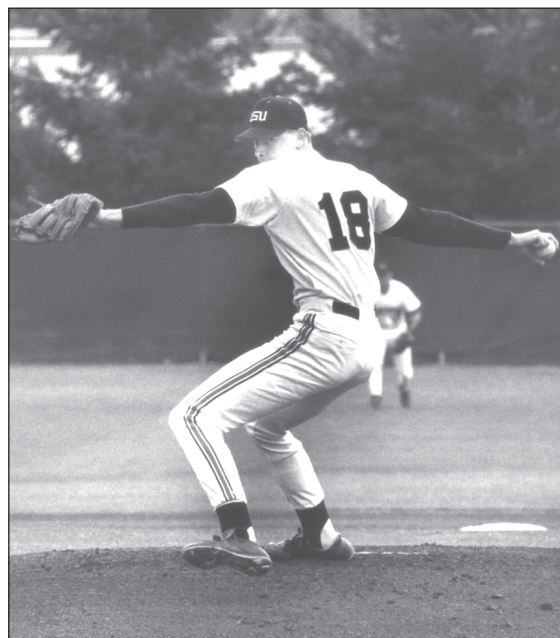

Mike Thurman

Palfrey, Ernest	1919-20, 22
Parisotto, John	1966
Parkinson, Robert	1923
Patterson, Leonard	1938-39
Paul, Mike	1974, 76-77
Paust, Ashley	1928
Payne, Chris	1985-88
Pearce, Lowell	1955-56, 58
Pearson, Dan	1978-79
Pearson, John	1971
Pederson, Doug	1941-42
Pederson, Twink	1956-58
Pegnam, John	1993
Pendergrass, F.R.	1907
Pendley, Nathan	2003-04
Pennell, Lee	1929-31
Percell, Brody	1995-98
Perry, Glen	1922-24
Perry, Tony	1969-70
Peters, Frank	1963-64
Peters, Norm	1940-42
Petersen, Larry	1960-62
Peterson, Robert	1932
Petrella, Albert	1938
Petroni, Carlo	1959-61
Phillips, Jim	1956, 58
Phillips, Lige	1909, 12
Piesker, Jarak	1979-80
Pietsch, Seth	2001-03
Pine, Chris	1996-98
Pinion, Jack	1954
Pinion, Paul	1989



Twink Pedersen

Plante, Rich	1974
Plato, Bruce	1977-78
Poff, Ray	1908-11
Pomerrenke, Gary	1972-73
Post, Jeff	1989-92
Postlewait, Jake	2001-04
Powell, James	1967-69
Preston, Edward	1918
Preston, Robin	1972
Priseman, Casey	2005

Q

Quayle, Billy	1927-29
Quesinberry, Bob	1949
Quinn, Robert	1924-25
Quiring, Jake	2002-03

R

Rainwater, Travis	1999
Ranstad, Hal	1998-99
Rasmussen, Boyd	1933-35
Reardon	1919
Recuenco, Rob	2003
Reece, Jeff	1981-83
Reed, Clifford	1910-11
Reinking, Ed	1960
Remmell, Art	1928
Renault, Nick	2000
Renne, Steve	1967-70
Reynolds, Kerisi	2001-03



Mickey Riley

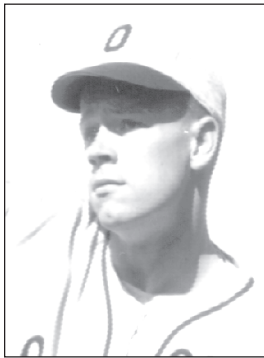

Norb Wellman

Rice, Lance	1985-88
Rich, Larry	1968-70
Richards, Harry	1946-49
Richie, Paul	2001-04
Richter, Gary	1977-79
Rickson, Carl	1918-20
Ridenour, Ryan	1988
Ridings, Red	1923-25
Rieben, George	1909-12
Riley, Mickey	1980-83
Rippey, Tom	1922-24
Rittenhouse, James	1933
Robbins, Charles	1913
Robbins, Orlie	1926
Roelandt, Frank	1943, 47-49
Rooper, John	1907-08
Rothstrom, Ray	1953-54
Rowe, Ben	2001-04
Rowe, Mike	1978
Rowe, Pete	1974-77
Rowe, Rob	1972
Rudolph, Steve	1976-79
Rudzik, Bill	1959-60
Ruggles, Jim	1952-55
Rumrey, K.C.	1999
Runyon, J.R.	2002
Rushing, John	1984-85

S

Sallee, Eric	1978
Sakamoto, Jeff	1999
Sanders, Jared	2002-04
Sanders, Paul	1990-91
Sanders, Scott	1988-90
Sauvain, Chuck	1946-49
Schader, Troy	1997-99
Scheckla, Rod	1987-88
Schimmel, Jack	1946
Schlottman, Charlie	1975-77
Schmidt, David	1994-96
Schneider, Bob	1932
Schofield, Travis	1990
Schoppe, David	1989-91
Schroeder, Chad	2004



Red Ridings

Schulmerich, Wes	1925-27
Schultz, John	1992-94
Schulze, Harry	1946-47
Schwab, Arland	1939-40
Scott, Monte	1977
Seeley, Blossom	1915-16
Seibert, Emil	1919-20
Selberg, Eric	1966-67
Shade, Jack	1922
Shaffer, Mark	1987-88
Shaw, Clayton	1939-41
Shaw, James	1912-14
Shaw, Pat	1980-82
Shelton, Todd	2005
Shields, Ian	1990, 92
Shirtcliff, Bud	1951-53
Shoup, Tom	1968-70
Siebert, Emil	1918
Sieberts, Ade	1914-16
Siemons, Holly	1911
Sigrist, John	1924-26
Simas, Tom	1974-75
Simas, Warren	1942, 47
Simmons, David	1977-78
Sims, Rod	1938-40
Sinclair, Free	1914
Supple, John	1984-86, 88
Skeen, Scott	1997
Skoog, Jim	1965-67
Skriver, Larry	1971-74
Smith, Mason	1991-94
Smith, Simeon	1913-15
Smith, Steve	1981-83
Snelling, Allen	1992-95
Snyder, Ray	1949-50
Soller, Fred	1937-39
South, Veeder	1963-65
Specht, Lyle	1940-41
Sprick, Jack	1946
Stahl, Doug	1962-64
Stark, Eric	1998-2001
Steele, Kurt	2003-05
Stephenson, Jack	1952, 54-55
Stevens, Pat	2001-02
Stevens, Ron	1963

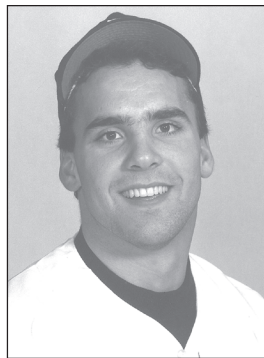

Scott Sanders

Stolz, Bob	1950
Stone, Bryan	2004
Stranberg, Jason	1996-98
Straub, Dennis	1962-64
Street, Andy	1923
Strode, Brett	1999
Strode, Don	1942
Strutton, Mike	1983-84
Sturgeon, Chris	1994-96
Stykel, Don	1998-2000
Sullivan, John	1923-25
Summerfield, Darryl	1966-68
Summers, Chris	1991
Summers, Stan	1920-21
Supple, Joe	1914, 16
Swango, Wayne	1964-66
Swann, Claude	1907-08
Swedberg, Steve	1971-73
Swinburnson, Tyler	1995, 97
Syversen, Dain	1982-84

T

Taggart, Lawrence	1922
Takami, Ralph	1937-39
Talcott, Chris	1986-88
Tanselli, Gene	1949-51
Tanselli, Lou	1979-81
Taroli, Ray	1971-74
Tasto, Dutch	1921-23
Taylor, Donald	1951
Tebb, Fred	1924-25
Tema, Bryan	1986-87
TenPas, Kane	2001-03
Terrell, James	1983-85
Thomas, Todd	1980-83
Thomas, John	1951-53
Thurman, Mike	1992-94
Torson, Jim	1928-30
Tower, Denny	1966-68
Tracey, Tom	1967-68
Trask, Rod	1964-65
Tuck, Jeff	1995-96
Turk, Joe	1911
Turpen, Daniel	2005



Ralph Takami

U

Umamoto, Robert	1972-73
Udeminer, Dave	1979

V

Vanderbundt, Skip	1967
Vazquez, Abino	1996-97
Vermillion, Tyson	1996-97
Versluis, Pat	1999
Vladic, Larry	1987-88, 90-91

W

Wagner, Bill	1959-61
Wagner, Fred	1930
Wagner, Geoff	2005
Wagner, Heinie	1924
Wakeland, Chris	1995-96
Walker, Larry	1958
Walters, Red	1912
Ward, Dallas	1925, 27
Ward, Thomas	1933, 35
Watts, Brent	1993-94
Webber, Levi	2001-03
Weber, Tass	1933-34
Webster, Bob	1979-80
Wegner, Lou	1946-47, 49
Weide, Karl	1966, 69
Weimer, Elmer	1943
Weller, Theodore	1913-16
Wellman, Norb	1952-54
West, Ken	1980-81, 83
Wheeler, Todd	1981-82
Wheeling, Mark	1995
White, Don	1950-52
Whitelaw, John	1959-60
Wiggins, Dave	1970-71
Wilkins, Chris	2000-01
Wilkins, Steve	1975-76
Williams, William	1914-16
Williams, David	1989-92
Williams, Gene	1940, 42
Williams, Kevin	1977

Williams, Paul	2001
Williams, Quinn	1983-86
Williams, Steven	1977
Willkie, Corrie	1998-99
Wilson, Dick	1954-56
Wilson, Jim	1980-82
Wilson, Lloyd	1969-71
Wintermute, Ira	1936
Winters, Glen	1926-27
Wirth, Tim	1987
Withrow, Jim	1954
Woerner, Jack	1934-36
Wolff, Carl	1907, 11
Wood, Carlton	1928-30
Woodard, Jack	1933
Woodard, Walter	1931-32
Woodward, Woody	1923, 25
Worthley, Norman	1935-36
Wray, Corky	2000-01
Wray, Doug	1955
Wright, Oran	1939
Wright, Willard	1938
Wynne, Richard	1924-25

Y

Yonemitsu, Jon	1990-93
Younce, Earl	1937-38
Younce, Len	1940-41
Young, Richard	1923-25
Yunker, Jason	1987-88

Z

Zarbinsky, Ron	1957
----------------------	------

Honorary

Halbrook, Scott	1982
-----------------------	------

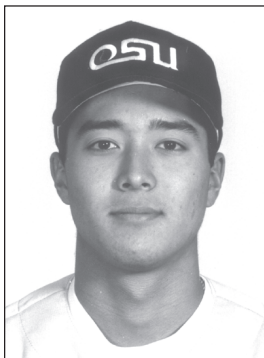

Jon Yonemitsu

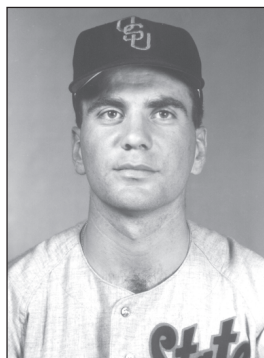

Jack Humphrey

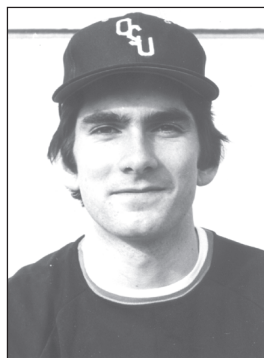

Pat Barry



Wren Crews



OREGON STATE POSTSEASON RESULTS

Note: Does not include Pacific-10 Northern Division Tournament results from 1984-1991

1916

PACIFIC COAST CONFERENCE CHAMPIONSHIP
(Three games)
At California
California 5, Oregon State 2
California 10, Oregon State 3
California 9, Oregon State 0

1927

NORTHERN DIVISION WEST PLAYOFF
(One game)
At Longview, Wash.
Oregon State 4, Washington 3
NORTHERN DIVISION CHAMPIONSHIP
(Best-of-three)
At Washington State
Washington State 5, Oregon State 2
Oregon State 8, Washington State 7
Washington State 8, Oregon State 6

1951

PACIFIC COAST CONFERENCE CHAMPIONSHIP
(Best-of-three)
At Southern California
Southern California 6, Oregon State 4
Oregon State 12, Southern California 1
Southern California 10, Oregon State 7

1952

PACIFIC COAST CONFERENCE CHAMPIONSHIP
(Best-of-three)
At Oregon State
Oregon State 12, Southern California 10
Oregon State 5, Southern California 4
WESTERN REGIONAL
(Best-of-three)
At Oregon State
Oregon State 2, Fresno State 1
Oregon State 8, Fresno State 4
COLLEGE WORLD SERIES
(Eight teams, double-elimination)
At Omaha, Neb.
Duke 18, Oregon State 7
Texas 10, Oregon State 1

1958

PACIFIC COAST CONFERENCE CHAMPIONSHIP
(Best-of-three)
At Oregon State
Southern California 7, Oregon State 0
Southern California 15, Oregon State 0

1962

WESTERN REGIONAL
(Best-of-three)
At Santa Clara
Santa Clara 8, Oregon State 1
Santa Clara 7, Oregon State 5

1963

WESTERN REGIONAL
(Best-of-three)
At Oregon State
Southern California 6, Oregon State 5
Oregon State 8, Southern California 6

BASEBALL

UNIVERSITY OF WASHINGTON
— vs. —
OREGON AGRICULTURAL COLLEGE

Big Championship Game

Longview Ball Park

TOMORROW

Saturday 1:30 p.m.

Admission 75c and 50c

A newspaper ad for the 1927 playoff

Southern California 7, Oregon State 5

1975

NORTHERN DIVISION PLAYOFF
(One game)
At Washington State
Washington State 6, Oregon State 4

1982

PACIFIC-10 CONFERENCE CHAMPIONSHIP
(Best-of-three)
At Stanford
Stanford 15, Oregon State 6
Stanford 15, Oregon State 4

NCAA (8th DISTRICT) BASEBALL PLAYOFF

FRESNO STATE
(Pacific Coast Independent Champions)
VS
OREGON STATE
(Pacific Coast Conference Champions)

June 6 --- 3 P.M.
June 7 --- 1 P.M.
(Third Game June 11 - 9 Noon)
COLUMBIA FIELD, CORVALLIS
OFFICIAL SCORE CARD - PRICE 10c

1952 Regional

1983

WESTERN REGIONAL
(Six teams, double-elimination)
At Stanford
Stanford 14, Oregon State 0
California-Santa Barbara 7, Oregon State 3

1985

WESTERN REGIONAL
(Six teams, double-elimination)
At Stanford
Stanford 17, Oregon State 3
Pepperdine 6, Oregon State 1

1986

MIDWEST REGIONAL
(Six teams, double-elimination)

PCC BASEBALL PLAYOFF

University of Southern California
(Southern Division Champions)
VS
Oregon State
(Northern Division Champions)

May 30 --- 2 P. M. May 31 --- 1 P. M.
(Third Game June 11 - 9 Noon)
COLUMBIA FIELD, CORVALLIS
OFFICIAL SCORE CARD - PRICE 10c

1958 PCC Championship

COLLEGE WORLD SERIES

8 TOP COLLEGE TEAMS



The ROSE BOWL of COLLEGE BASEBALL

OMAHA STADIUM
June 12-13-14-15-16

Get Tickets Now 'at **RUSSELL SPORTS**, 1816 Farnam Street, Omaha

A poster for the 1952 College World Series

At Oklahoma State
Arkansas 4, Oregon State 3
Oregon State 7, Richmond 1
Oregon State 1, Arkansas 0
Stanford 10, Oregon State 7

2005

CORVALLIS REGIONAL
(Four teams, double-elimination)
At Oregon State
Oregon State 4, Ohio State 3
Oregon State 11, St. John's (N.Y.) 1
Oregon State 19, St. John's (N.Y.) 3
CORVALLIS SUPER REGIONAL
(Best-of-three)
At Oregon State
Oregon State 10, Southern California 4
Southern California 9, Oregon State 8
(10 inn.)

Oregon State 10, Southern California 8
COLLEGE WORLD SERIES
(Eight teams, double-elimination)
At Omaha, Neb.
Tulane 3, Oregon State 1
Baylor 4, Oregon State 3 (10 inn.)

NCAA West Regional I

1985 Baseball Championships

Stanford Diamond
Stanford University
May 24-27

1985 Regional

NCAA BASEBALL

2005 NCAA® Division I Baseball Championship

Regionals
June 3-6
Super Regionals
June 10-12 or 11-13

BASEBALL

2005 Super Regional



OREGON STATE SERIES RECORDS

OPPONENT	(First, latest) W-L
Air Force	(1970, 1985) 4-0
Albany	(1927) 1-0
Albertson	(1916) 2-0
Albuquerque	(1967) 0-2
Arizona	(1963, 2005) 14-21
Arizona State	(1963, 2005) 13-29
Arkansas	(1986, 1995) 1-2
Arkansas-Little Rock	(2004) 1-0
Baylor	(2005) 0-1
Baker City	(1914, 1916) 3-0
Boise State	(1975) 1-0
Brigham Young	(1971, 2005) 10-6
California	(1916, 2005) 17-32
California-Davis	(1955, 2005) 2-1
California-Irvine	(1972) 0-1
California-Riverside	(1970, 2005) 10-9
California-Santa Barbara	(1968, 2005) 10-8-1
Cal Poly-San Luis Obispo	(1968, 1977) 2-1-1
Cal State-Chico	(1920, 1990) 18-10-1
Cal State-Fullerton	(1972, 1984) 0-4
Cal State-Hayward	(1974, 1978) 3-1
Cal State-Los Angeles	(1976, 1978) 1-3
Cal State-Northridge	(1999, 2005) 10-9
Cal State-Sacramento	(1961, 2005) 21-13
Cal State-Sonoma	(1988) 2-1
Cal State-Stanislaus	(1975, 1979) 1-1
Camp Adair	(1943) 1-1
Camp Lewis	(1921) 1-0
Canada Baseball Institute	(1994, 1997) 2-1
Central Florida	(1992, 1998) 2-1
Central Michigan	(2000) 1-1
CETYS (Mexico)	(1998) 1-0
Chapman	(1968, 1972) 2-1
Chemawa	(1907, 1922) 12-1
Chicago State	(2004) 1-0
Citadel	(2004) 1-1
Clemson	(1988, 2001) 2-3
Colorado	(1972) 1-0
Concordia (Ore.)	(1980, 2003) 11-0
Cornell	(1986) 2-0
Corvallis	(1914) 1-0
Creighton	(1996) 2-0
Dallas Baptist	(2005) 2-1
Delaware	(1976) 1-1
Duke	(1952) 0-1
Eastern Michigan	(1976) 0-1
Eastern Oregon	(1968, 1995) 4-0
Eastern Washington	(1981, 1990) 32-10
Eugene Emeralds	(1957, 1959) 0-2
Evansville	(1992) 1-1
Florida Atlantic	(1998) 1-0
Fresno State	(1952, 2000) 9-26
George Fox	(1980, 2003) 13-1
George Washington	(1988) 1-0
Gonzaga	(1919, 2005) 59-29
Grambling	(1968) 1-0
Grand Canyon	(1966, 1994) 3-2
Grant Tech	(1953) 1-0
Harvard	(1985, 1989) 1-1
Hawai'i	(1961, 2004) 4-15
Hawai'i-Hilo	(1996, 2002) 5-0-1
Hawai'i Marines	(1961) 1-0
Helena	(1914) 1-2
Hickam Field Air Force Base	(1961) 1-0
Howard	(1997) 1-0
Humboldt State	(1974) 0-1
Idaho	(1910, 1964) 103-41-1
Illinois-Chicago	(1992) 2-0
Kansas State	(1971, 2000) 2-3
Keio (Japan)	(1961) 0-1
Kelso	(1924, 1926) 2-1
Lafayette	(1991) 1-0
LaVerne	(1975) 1-0
Lewis & Clark	(1947, 1994) 38-3
Lewis-Clark State	(1975, 1997) 9-6
Linfield	(1927, 1997) 74-15
Long Beach State	(1980, 1989) 1-5
Loyola Marymount	(1972, 1999) 1-1
Maine	(1978, 1994) 3-0



Ralph Coleman was presented with a rocking chair prior to the final game of his career at Oregon in 1966

McChord Air Force Base	(1955) 1-0	Nevada	(1962, 2002) 6-2
McMinnville Tigers	(1915) 0-2	Nevada-Las Vegas	(1975, 2001) 2-4
McNeese State	(1991) 0-1	New Mexico	(1991, 2003) 4-1
Meiji (Japan)	(1924, 1929) 1-1	New Mexico State	(1995, 2005) 6-2
Michigan	(2002) 2-0	New York Colored Sox	(1921) 0-1
Michigan State	(1995) 1-1	Nittaidi (Japan)	(1996) 2-0
Minnesota	(1990, 2001) 4-3	Northern Arizona	(1966, 1977) 3-3
Missouri	(1985) 1-0	North Pacific Dental	(1921, 1933) 5-0
Montana	(1947, 1960) 5-0	Northwestern	(1992) 0-2
Mt. Angel	(1912, 1924) 7-0	Notre Dame	(1986) 1-0
Multnomah Athletic Club	(1908, 1928) 7-7	Ohio State	(1990, 2005) 3-1
Naval Air	(1961) 0-1	Oklahoma	(1971, 2001) 2-5
Nebraska	(1999) 1-0	Oklahoma State	(1991, 2003) 2-2

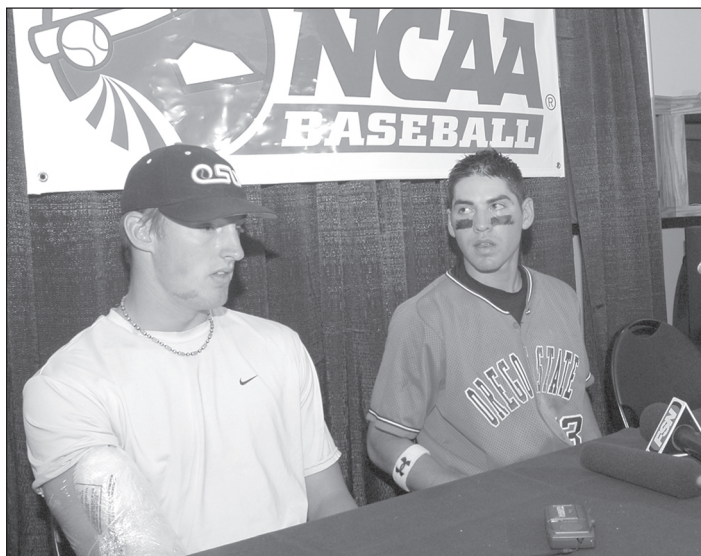

Dallas Buck and Jacoby Ellsbury meet the media in 2005

Oral Roberts	(1978, 2002) 4-3
Oregon	(1907, 1981) 150-146
Oregon State Alumni	(1921, 1968) 5-1
Oregon Tech	(1974, 1990) 17-1
Pacific (Calif.)	(1977, 1996) 7-7
Pacific (Ore.)	(1912, 1996) 56-3-1
Pearl Harbor	(1961) 1-0
Pendleton	(1915) 2-0
Pepperdine	(1977, 2005) 2-5
Portland	(1909, 2005) 137-59
Portland Beavers	(1981) 1-0
Portland Colts	(1913) 0-1
Portland Monarchs	(1915) 1-0
Portland Roadsters	(1911) 0-1
Portland State	(1950, 1998) 106-48
Puget Sound	(1970, 1980) 10-3
Regina	(1913) 1-4
Richmond	(1986) 1-0
Sacramento Senators	(1920) 0-2
St. John's Bears	(1926) 1-0
St. John's (N.Y.)	(1970, 2005) 3-0
St. Martin's	(1998) 3-0
St. Mary's (Calif.)	(1971, 1982) 1-1-1
Salem High	(1907, 1909) 2-1
Salem Senators	(1924, 1955) 6-10
San Diego	(1973, 2005) 4-5
San Diego State	(1973, 2003) 6-5-1
San Francisco	(1974, 2002) 4-2
San Jose State	(1953, 1999) 9-11-1
Santa Clara	(1920, 2000) 3-14-1
Seattle	(1952, 1973) 5-3-1
Seton Hall	(1984) 1-0
South Florida	(1998) 1-0
Southern California	(1951, 2005) 14-35
Southern Oregon	(1964, 1982) 8-1
Southern Utah	(1992, 2002) 3-0
Southwestern Louisiana	(1984, 1991) 1-1
Southwest Missouri State	(1993, 2004) 2-0
Spokane Indians	(1916) 0-2
Stanford	(1920, 2005) 15-35
SubPac	(1961) 1-0
Texas	(1952) 0-1
Texas A&M	(1988, 2000) 1-3
Texas-Arlington	(1993, 2004) 1-1
Texas Christian	(1993) 1-1
Texas Tech	(1999, 2001) 1-1
Tulane	(1986, 2005) 0-3
Tulsa	(1970, 1976) 2-0
UCLA	(1967, 2005) 14-24
United States International	(1987) 1-0
Utah	(1973, 2004) 5-1
Utah Valley State	(2004) 2-1
Valdosta State	(1978) 1-0
Washington	(1911, 2005) 216-178-2
Washington State	(1910, 2005) 183-215-2
Western Kentucky	(2002) 1-0
Western Oregon	(1908, 1995) 69-9
Western Washington	(1975) 1-0
Westmont	(1968, 1969) 2-0
West Virginia	(2000) 1-0
Whitman	(1908, 1960) 15-6
Willamette	(1907, 1997) 84-23
Winthrop	(2005) 1-0
Wisconsin	(1986) 0-1
Woodburn	(1908) 0-1
Wright State	(1996) 1-0
Wyoming	(1979) 1-0



OREGON STATE ALL-TIME SCORES

at - denotes games on opponents' home field; vs. - denotes games on neutral field; all others are games at Oregon State's Goss Stadium at Coleman Field. All schools are listed by their current name.

1907

Head coach: F.C. McReynolds

(5-2 overall)

Salem High	L	04
at Salem High	W	8-1
at Chemawa	W	18-3
Willamette	W	12-0
Chemawa	W	9-6
at Oregon	L	3-9
Oregon	W	6-4

1908

Head coach: Joe Fay

(11-4 overall; Oregon Collegiate

champions)

at Woodburn	L	5-6
at Chemawa	L	2-3
at Willamette	W	8-4
at Chemawa	W	4-3
Whitman	L	5-6
Whitman	W	13-1
at Western Oregon	W	8-4
at Willamette	W	11-9
Chemawa	W	16-1
Chemawa	W	4-1
at Oregon	W	5-3
at Oregon	W	5-4
Oregon	W	16-2
Oregon	W	5-4
Multnomah Athletic Club	L	3-5

1909

Head coach: Otto Moore

(5-4 overall)

Salem High	W	10-1
Chemawa	W	13-1
Multnomah Athletic Club	L	5-9
Portland	W	9-4
Portland	L	6-9
at Oregon	L	2-5
at Oregon	W	7-4
Oregon	L	2-3
Oregon	W	5-0

1910

Head coach: Fielder Jones

(13-4-1 overall; Northwest Collegiate

champions)

Whitman	L	3-4
Whitman	W	3-0
Idaho	W	11-4
Idaho	T	2-2
at Whitman	W	5-4
at Whitman	L	2-4
at Washington State	W	5-4
at Washington State	W	6-1
at Idaho	W	14-10
at Idaho	W	8-5
Washington State	L	1-4
Washington State	W	4-3
at Oregon	W	2-0
at Oregon	W	6-3
Washington State	W	6-5
Washington State	W	6-3
Oregon	L	4-8
Oregon	W	10-4

1911

Head coach: Walker

(8-7 overall)



Oregon State's first baseball team hit the field in 1907

Portland Roadsters	L	1-12	Washington State	W	4-3	Oregon	W	7-5
Whitman	W	22-4	Washington State	L	10-11	at Washington	L	2-5
Whitman	W	14-5	at Oregon	L	4-5	at Washington	L	0-2
at Willamette	W	7-3	at Oregon	L	3-5	Oregon	W	14-5
at Multnomah Athletic Club	L	3-6	at Washington State	L	2-5	at Multnomah Athletic Club	L	3-6
at Washington	L	0-2	at Multnomah Athletic Club	L	0-4			
at Washington	L	1-6	at Willamette	L	2-4			
at Idaho	L	3-10	Willamette	W	14-5			
at Idaho	W	8-4						
at Washington State	W	7-0						
at Washington State	L	0-2						
Washington State	L	6-9						
Washington State	W	4-2						
Idaho	W	9-0						
Idaho	W	8-4						

1913

Head coach: Jesse Garrett

(7-10 overall; 4-4 Northern Division

West, 1st place tie)

Portland Colts	L	1-14
Regina	L	6-7
Regina	L	3-6
Regina	L	1-6
vs. Regina	W	8-4
Multnomah Athletic Club	W	12-4
Regina	L	2-14
at Oregon	W	6-2
at Oregon	L	4-8
at Chemawa	W	21-4
Washington	W	10-5
Washington	L	1-14

1914

Head coach: Wilkie Clark

(7-9 overall; 1-7 Northern Division

West, 3rd place)

Chemawa	W	6-5
Corvallis High	W	8-4
Baker City	W	4-3
Baker City	W	15-4
Helena	L	10-11
Helena	W	6-0
Helena	L	2-5
at Washington	L	4-5
at Washington	L	2-4
at Chemawa	W	9-0
Washington	W	4-0
Washington	L	0-3
at Oregon	L	2-4
at Oregon	L	2-12
Oregon	L	5-11



Oregon State won the Northwest Collegiate title in 1910

Oregon	L	0-13
--------	---	------

1915

Head coach: Roy Goble

(13-8 overall, 5-1 Northern Division

West; 1st place)

McMinnville Tigers	L	6-9
McMinnville Tigers	L	4-6
at Portland Monarchs	W	2-0
Chemawa	W	10-1
at Washington State	L	1-4
at Washington State	W	12-5
at Whitman	W	9-6
at Whitman	L	5-6
at Pendleton	W	12-6
at Pendleton	W	5-1
Pacific (Ore.)	W	7-4
at Washington	W	5-1
at Washington	L	6-10
Oregon	W	7-3
Oregon	W	20-6
Washington State	W	12-6
Washington State	L	5-8
Washington	W	5-1
Washington	W	14-2
at Washington State	L	2-4
at Washington State	L	3-4

1916

Head coach: Hans Loof

(10-9-1 overall, 5-3 Northern Division

West; 1st place)

at Baker City	W	13-2
at Albertson	W	4-1
at Albertson	W	2-0
at Spokane Indians	L	4-15
at Spokane Indians	L	5-10
at Idaho	L	2-6
at Washington State	T	0-0
at Willamette	W	16-0
at Washington	W	7-2
at Washington	L	3-2
Washington	W	9-3
Washington	W	2-1
at Oregon	L	5-6
at Oregon	L	2-10
Oregon	W	6-0
Oregon	W	6-3
at California	L	2-5
at California	L	3-10
at California	L	0-9
Willamette	W	6-0

1917

No varsity baseball - World War I

1918

Head coach: J.D. Baldwin

(4-6 overall)

Willamette	W	5-2
at Willamette	W	14-2
Oregon	L	2-3
Oregon	L	1-15
at Oregon	L	8-18
at Oregon	L	7-21
Oregon	W	13-12
Oregon	L	10-12
at Oregon	W	10-1
at Oregon	L	4-5

1919

Head coach: Jimmie Richardson

(7-7 overall, 2-5 Northern Division

West; 2nd place)

at Gonzaga	W	5-2
at Washington State	W	14-7
at Washington State	L	0-3



at Multnomah Athletic Club	L	6-7
Multnomah Athletic Club	W	8-5
Washington State	W	6-4
Washington State	W	4-1
Washington	L	6-12
Washington	L	1-3
at Washington	L	0-1
at Washington	L	3-4
Oregon	L	5-9
Oregon	W	9-3
at Oregon	W	16-3

1920

**Head coach: Jimmie Richardson
(12-11 overall, 11-8 Northern Division)**

at Santa Clara	L	2-9
at Stanford	L	3-4
at Stanford	L	2-3
at California	L	0-10
at California	W	2-1
at Sacramento Senators	L	2-6
at Sacramento Senators	L	1-7
at Cal State-Chico	W	9-4
Willamette	W	11-0
Willamette	W	7-0
at Washington	L	0-2
at Washington	L	5-9
Washington State	W	11-0
Washington State	W	3-0
Washington State	W	6-2
Stanford	W	6-0
Stanford	W	5-4
at Oregon	L	3-4
at Oregon	W	14-8
Washington	L	4-6
Washington	W	4-3
Oregon	L	0-3
Oregon	W	3-2

1921

**Head coach: Jimmie Richardson
(11-8-1 overall, 5-7-1 Northern Division)**

North Pacific Dental	W	5-1
North Pacific Dental	W	15-3
Oregon State Alumni (ex.)	W	17-3
Multnomah Athletic Club	W	6-5
New York Colored Sox	L	0-3
North Pacific Dental	W	5-4
at Camp Lewis	W	4-3
at Washington	L	3-8
at Washington	T	0-0
at Gonzaga	W	3-2
at Washington State	L	7-15
at Washington State	L	3-5
Washington	L	3-4
Washington	W	4-1
Willamette	W	4-0
Washington State	L	9-12
Washington State	W	2-1
Oregon	L	2-3
Oregon	W	5-4
at Oregon	W	14-5
at Oregon	L	6-8

1922

**Head coach: Guy Rathbun
(13-8 overall, 9-8 Northern Division)**

North Pacific Dental	W	6-0
Chemawa	W	10-4
Mt. Angel	W	10-2
Mt. Angel	W	5-3
at Washington	L	3-10
at Washington	L	0-17
at Gonzaga	W	8-6
at Washington State	L	7-9
at Washington State	W	11-9
at Whitman	W	8-4
at Whitman	L	4-5
Washington	L	2-8
Washington	W	7-6
Washington State	L	6-7



The 1913 Beavers get ready to ride the rails on a road trip

Washington State	L	7-9	Multnomah Athletic Club	W	8-3	Oregon	W	10-5
Oregon	W	8-4	at Salem Senators	L	3-7			
Oregon	W	11-6	Pacific (Ore.)	W	16-1			
Whitman	L	11-13	Whitman	W	11-6			
Whitman	W	15-8	Whitman	W	11-6			
at Oregon	W	11-1	Washington	W	6-5			
at Oregon	W	6-3	Washington	L	5-7			
			at Oregon	W	9-3			
			Oregon	W	14-11			
			Idaho	W	6-1			
			Idaho	W	11-0			
			Washington State	L	0-3			
			Oregon	L	4-8			
			at Oregon	W	12-2			
			at Washington	W	9-6			
			at Washington	L	0-6			
			at Washington State	W	10-9			
			at Washington State	T	9-9			
			at Idaho	L	1-3			
			at Idaho	L	2-10			
			at Gonzaga	L	6-7			

1923

**Head coach: Ralph Coleman
(10-6 overall, 8-6 Northern Division)**

Oregon State Alumni (ex.)	L	2-9
Mt. Angel	W	7-6
Mt. Angel	W	4-1
Pacific (Ore.)	W	5-3
Idaho	L	5-15
Idaho	L	8-11
at Whitman	W	5-3
at Idaho	W	13-2
at Idaho	L	7-8
at Washington State	L	3-16
at Washington State	L	3-5
Oregon	W	1-0
Oregon	W	22-5
Washington State	L	1-5
Washington State	W	16-10
at Oregon	W	11-5
at Oregon	W	6-1

1924

**Head coach: Ralph Coleman
(16-8-1 overall, 11-8 Northern Division; 3rd place)**

Mt. Angel	W	13-1
Mt. Angel	W	12-2
Kelso	W	17-4
Meiji, Japan	W	7-0

1925

**Head coach: Ralph Coleman
(11-2 overall, 11-2 Northern Division; 1st place)**

Pacific (Ore.)	W	9-2
Pacific (Ore.)	W	14-2
Whitman	W	4-3
Idaho	W	8-2
Washington State	W	16-3
Washington	W	6-3
at Washington	L	3-5
at Gonzaga	W	4-3
at Washington State	W	9-8
at Idaho	L	1-4
at Whitman	W	7-4
at Oregon	W	10-4

1926

**Head coach: Ralph Coleman
(6-7 overall, 2-6 Northern Division West; 3rd place)**

Kelso	W	3-2
Kelso	L	4-7
Multnomah Athletic Club	W	6-5
Pacific (Ore.)	W	13-2
St. John's Bears	W	17-5
at Oregon	L	3-7
at Washington	L	2-3
Washington	L	9-14
at Washington	W	6-2
at Washington	L	2-8
at Oregon	L	6-16
Oregon	L	2-4
Oregon	W	6-4

1927

**Head coach: Ralph Coleman
(13-5 overall, 5-3 Northern Division West; 1st place tie)**

Pacific (Ore.)	W	7-1
Willamette	W	10-0
Willamette	W	9-3
Albany	W	10-5
Oregon	W	6-5
Oregon	W	13-7
Linfield	W	19-4
Multnomah Athletic Club	W	15-9
Washington	W	20-2
Washington	L	11-13
at Washington	W	11-6
at Washington	L	2-6
at Oregon	L	2-5

at Oregon	W	18-8
vs. Washington	W	4-3
at Washington State	L	2-5
at Washington State	W	8-7
at Washington State	L	6-8

1928

**Head coach: Ralph Coleman
(8-6 overall, 3-5 Northern Division West; 3rd place)**

Portland	L	9-11
Portland	W	10-5
at Washington	W	13-3
at Washington	L	4-5
Linfield	W	11-1
Washington	W	5-4
Washington	L	3-11
at Oregon	L	6-9
Oregon	L	4-10
Oregon	L	7-16
Multnomah Athletic Club	W	12-5
at Oregon	W	16-4
at Portland	W	13-5
at Portland	W	4-3

1929

**Head coach: Roy Lamb
(10-9 overall, 8-8 Northern Division; 3rd place tie)**

Western Oregon	W	16-3
Willamette	W	7-2
Meiji, Japan	L	6-13
Oregon	W	4-3
Oregon	L	6-7
Idaho	W	7-1
Idaho	L	6-8
Washington State	W	14-7
Washington State	L	5-9
Washington	W	7-3
Washington	W	6-4
at Washington State	W	10-3
at Washington State	L	4-5
at Idaho	L	6-7
at Idaho	W	11-2
at Washington	W	7-5
at Washington	L	3-5
Oregon	L	4-7
at Oregon	L	4-8

1930

**Head coach: Ralph Coleman
(16-6 overall, 10-6 Northern Division; 2nd place)**

Willamette	W	5-3
at Willamette	W	8-7
Portland	W	4-3
Portland	W	2-0
Pacific (Ore.)	W	17-0
Pacific (Ore.)	W	12-1
at Oregon	W	5-1
Washington State	W	6-4
Washington State	L	4-5
Idaho	W	13-3
Idaho	W	4-2
Washington	L	0-6
Washington	L	3-4
at Washington	L	1-5
at Washington	W	7-5
at Idaho	W	14-1
at Washington State	L	3-4
at Washington State	W	9-3
at Idaho	W	6-5
Oregon	W	10-1
at Oregon	W	6-4
Oregon	L	3-8

1931

**Head coach: Ralph Coleman
(9-10 overall, 7-9 Northern Division; 4th place)**

Willamette	W	7-3
Willamette	W	10-7



A standing-room crowd saw the Beavers play Washington in 1920



at Oregon	W	7-3
Oregon	W	11-7
at Willamette	L	6-8
Idaho	W	14-3
Idaho	L	9-16
Washington State	L	0-6
Washington State	W	5-1
Washington	L	11-15
Washington	L	4-18
at Idaho	L	6-7
at Idaho	W	17-1
at Washington State	L	6-7
at Washington State	W	7-6
at Washington	L	1-12
at Washington	L	5-6
at Oregon	W	12-2
Oregon	L	6-7

1932

Head coach: Slats Gill
(10-9 overall, 8-8 Northern Division;
3rd place)

Willamette	W	3-2
Willamette	L	2-6
at Willamette	W	20-19
Oregon	L	7-10
at Oregon	W	6-2
Washington State	L	3-6
Washington State	L	1-6
Idaho	W	12-4
Idaho	W	11-5
Washington	L	3-9
Washington	W	7-2
at Washington	L	1-5
at Washington	L	1-2
at Idaho	W	11-4
at Idaho	W	11-6
at Washington State	W	9-5
at Washington State	L	2-3
at Oregon	W	4-3
Oregon	L	3-6

1933

Head coach: Slats Gill
(9-5 overall)

Western Oregon	W	11-8
Western Oregon	L	0-3
Oregon State Alumni (ex.)	W	8-7
Linfield	W	6-5
North Pacific Dental	W	9-2
Willamette	W	9-7
at Willamette	L	2-3
Portland	W	8-1
Portland	W	8-3
at Oregon	W	11-3
Oregon	L	6-14
Oregon	W	14-2
at Oregon	W	8-5
at Oregon	L	8-9
Oregon	L	2-3

1934

Head coach: Slats Gill
(10-15 overall, 5-11 Northern
Division; 5th place)

Pacific (Ore.)	W	2-1
Oregon State Alumni (ex.)	W	12-9
at Western Oregon	W	22-8
Western Oregon	W	23-11
Portland	W	11-10
Portland	L	4-5
at Western Oregon	L	6-11
Western Oregon	W	5-4
Willamette	L	10-15
Willamette	L	7-9
at Oregon	L	1-5
Oregon	L	8-10
Idaho	L	4-8
Idaho	W	5-2
Washington State	L	3-7
Washington State	W	5-0
Washington	W	9-7
Washington	L	7-10

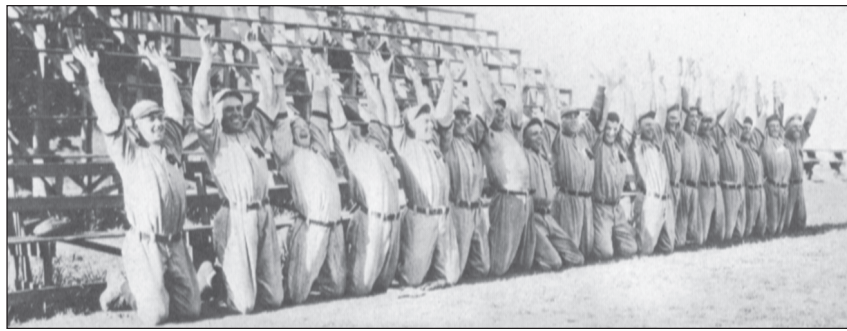

In 1922, the Beavers had their own way of encouraging a rally

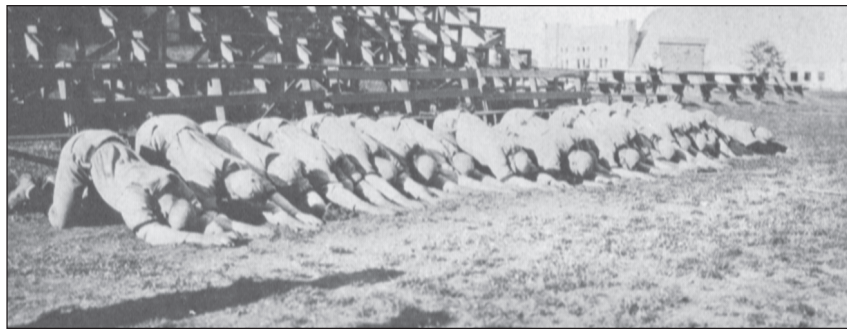

at Washington State	L	1-2
at Washington State	L	1-2
at Idaho	L	4-8
at Idaho	W	16-8
at Washington	L	3-5
at Washington	W	6-5
Oregon	L	4-6
at Oregon	L	10-11

1935

Head coach: Slats Gill
(11-11 overall, 8-8 Northern Division;
3rd place tie)

Linfield	W	19-3
Linfield	W	14-9
Willamette	L	3-6
Western Oregon	W	9-7
Portland	L	4-7
Willamette	L	3-4
at Oregon	L	0-17
Oregon	W	12-7
Idaho	W	12-1
Idaho	W	9-4
Washington State	L	8-9
Washington State	W	10-9
Washington	W	21-4
Washington	W	12-11
at Washington State	L	2-4
at Washington State	L	5-8
at Idaho	W	5-4
at Idaho	L	1-12
Washington	W	13-2
Washington	L	0-8
Oregon	L	6-15
at Oregon	L	3-6

1936

Head coach: Slats Gill
(8-16 overall, 7-9 Northern Division;
4th place)

Willamette	L	0-12
Willamette	L	0-7
Willamette	L	7-9
Linfield	L	5-12
Western Oregon	W	10-6
Portland	L	7-8
Portland	L	3-8
Western Oregon	L	8-13
Oregon	W	7-6

Washington State	L	2-13
Washington State	L	3-6
Idaho	W	4-2
Idaho	L	5-6
Washington	L	4-9
Washington	W	13-10
at Washington	W	7-6
at Washington	L	0-2
at Washington State	L	7-17
at Washington State	L	5-8
at Idaho	W	7-4
at Idaho	W	11-6
at Oregon	L	3-4
at Oregon	W	8-2
Oregon	L	5-10

1937

Head coach: Slats Gill
(8-14 overall, 4-12 Northern Division;
4th place)

Willamette	L	0-5
Willamette	L	2-9
Willamette	W	5-4
Western Oregon	W	6-4
at Western Oregon	W	13-12
Oregon	L	1-7
at Oregon	L	0-14
Idaho	L	9-11
Idaho	W	6-3
Washington State	L	6-16
Washington State	L	0-13
Washington	L	2-11
Washington	W	17-7
at Portland	W	5-2
at Washington State	L	2-5
at Washington State	L	3-17
at Idaho	W	8-5
at Idaho	W	5-3
at Washington	L	3-4
at Washington	L	3-13
at Oregon	L	0-8
at Oregon	L	3-10

1938

Head coach: Ralph Coleman
(18-7 overall, 10-6 Northern Division;
1st place tie)

at Washington Oregon	W	4-1
Western Oregon	W	12-1

Pacific (Ore.)	W	5-0
Pacific (Ore.)	W	17-5
Pacific (Ore.)	W	16-4
Portland	W	5-3
Portland	W	5-2
at Oregon	L	1-4
Oregon	W	11-2
Linfield	W	10-7
at Linfield	L	4-6
Washington State	W	7-1
Washington State	W	10-2
Idaho	W	7-4
Idaho	W	11-9
Washington	W	6-3
Washington	W	5-3
at Idaho	W	12-3
at Idaho	L	2-5
at Washington State	L	0-4
at Washington State	L	0-4
at Washington	W	3-2
at Washington	W	4-2
Oregon	L	5-9
at Oregon	L	7-9

1939

Head coach: Ralph Coleman
(15-9 overall, 7-8 Northern Division;
3rd place)

Willamette	W	5-0
Western Oregon	W	11-0
Western Oregon	W	16-3
at Willamette	W	2-0
Willamette	W	10-7
Linfield	W	7-3
Linfield	W	17-2
Portland	L	5-6
Portland	W	12-0
Oregon	W	22-11
at Oregon	L	1-5
Idaho	W	23-14
Idaho	W	7-3
Washington State	W	9-5
Washington State	L	11-13
Washington	W	10-3
Washington	L	3-7
at Idaho	W	3-2
at Washington State	L	3-7
at Washington State	W	6-3
at Washington	L	3-5
at Washington	L	0-6

at Oregon	L	3-7
Oregon	L	0-2

1940

Head coach: Ralph Coleman
(19-5 overall, 13-3 Northern Division;
1st place)

Pacific (Ore.)	W	8-0
Willamette	L	1-10
at Willamette	W	11-6
Willamette	W	14-1
Salem Senators	W	4-2
Linfield	W	12-4
Salem Senators	L	5-15
at Oregon	W	10-3
Oregon	W	10-7
Washington State	W	7-1
Washington State	W	4-3
Idaho	W	9-4
Idaho	L	1-3
Washington	W	2-1
Washington	W	7-5
Portland	W	14-4
at Idaho	W	9-3
at Idaho	W	9-1
at Washington State	L	0-8
at Washington State	L	3-6
at Washington	W	2-1
at Washington	W	4-2
Oregon	W	5-0
at Oregon	W	4-1

1941

Head coach: Ralph Coleman
(15-10 overall, 8-8 Northern Division;
3rd place)

Linfield	W	8-2
Pacific (Ore.)	W	3-2
Pacific (Ore.)	W	6-3
Western Oregon	W	12-3
Willamette	W	4-0
Salem Senators	L	6-14
at Salem Senators	L	3-9
at Pacific (Ore.)	W	3-2
at Pacific (Ore.)	W	7-1
Oregon	L	6-8
at Oregon	W	4-3
Idaho	W	14-6
Idaho	W	5-4
Washington State	W	5-2
Washington State	L	2-9
Washington	W	6-0
Washington	W	5-4
at Washington State	W	4-0
at Washington State	L	2-7
at Idaho	W	7-3
at Idaho	L	1-2
at Washington	L	4-5
at Washington	L	7-8
at Oregon	L	1-2
Oregon	L	5-9

1942

Head coach: Ralph Coleman
(14-8 overall, 8-6 Northern Division;
3rd place)

Linfield	W	6-0
Willamette	W	4-3
at Willamette	W	3-1
at Portland	L	6-8
Willamette	W	5-4
at Willamette	W	4-3
Pacific (Ore.)	W	14-0
Pacific (Ore.)	L	5-6
at Oregon	W	2-1
Washington State	W	11-0
Washington State	W	4-0
Idaho	W	16-3
Washington	W	7-3
Washington	W	9-6
Oregon	L	5-6
at Idaho	W	4-6
at Idaho	W	13-6



at Washington State	L	5-6
at Washington State	L	4-7
at Washington	L	2-10
at Washington	L	2-3
at Oregon	L	3-4

1943

Head coach: Ralph Coleman
**(14-6 overall, 12-4 Northern Division;
1st place tie)**

Camp Adair	W	3-1
Oregon	L	1-14
at Oregon	W	4-3
Idaho	W	8-7
Idaho	W	15-2
Washington State	W	7-4
Washington State	W	8-6
Washington	L	1-3
Washington	W	7-0
at Willamette	L	5-6
at Washington State	W	2-1
at Washington State	W	6-2
at Idaho	W	9-0
at Idaho	W	5-4
at Washington	L	0-2
at Washington	W	6-3
Willamette	W	17-1
Camp Adair	L	4-8
Oregon	W	6-4
at Oregon	L	1-9

1944 - 1945

No varsity baseball - World War II

1946

Head coach: Ralph Coleman
**(16-10 overall, 10-6 Northern
Division; 2nd place)**

Salem Senators	L	2-8
Salem Senators	L	2-14
Salem Senators	L	0-10
at Willamette	W	17-7
Willamette	W	15-8
Willamette	W	3-2
Pacific (Ore.)	W	9-5
Linfield	W	13-1
Washington State	W	14-10
Washington State	W	3-1
Idaho	L	12-14
Idaho	W	2-1
Washington	L	7-9
Washington	L	2-6
at Portland	L	3-7
at Portland	W	14-0
at Idaho	W	7-0
at Idaho	W	13-9
at Washington State	W	10-6
at Washington State	L	5-9
at Washington	W	5-0
at Washington	L	1-5
at Oregon	W	4-3
Oregon	W	10-6
at Oregon	L	3-5
Oregon	W	9-5

1947

Head coach: Ralph Coleman
**(14-11 overall, 6-10 Northern
Division; 4th place)**

Lewis & Clark	W	7-2
Lewis & Clark	W	11-1
Linfield	W	5-0
Linfield	W	6-1
Montana	W	11-8
Montana	W	1-0
Willamette	W	5-4
Willamette	W	10-3
Salem Senators	L	4-7
Idaho	W	14-7
Idaho	W	12-4
Washington State	L	3-8
Washington State	L	10-11



Oregon State captured the Northern Division flag in 1925

Washington	W	10-8	at Lewis & Clark	W	13-4	Oregon	W	20-2
Washington	L	5-7	at Lewis & Clark	W	20-8	at Oregon	W	6-3
at Washington State	W	15-10	at Portland	W	19-14	at Oregon	L	6-10
at Washington State	L	1-6	at Portland	L	3-16	Oregon	L	4-7
at Idaho	L	4-6	Lewis & Clark	W	11-2			
at Idaho	L	1-4	Idaho	W	11-6			
at Washington	L	7-9	Idaho	W	13-6			
at Washington	W	10-9	Washington State	L	1-11			
Oregon	W	9-8	Washington State	L	2-4			
at Oregon	L	0-6	Washington	W	17-7			
Oregon	L	7-9	Washington	W	18-8			
at Oregon	L	6-8	at Washington State	L	9-10			
			at Washington State	L	3-4			
			at Idaho	W	5-2			
			at Idaho	W	10-4			
			at Washington	W	7-3			
			at Washington	L	5-6			
			at Oregon	L	6-7			
			Oregon	W	15-7			
			at Oregon	L	7-10			

1948

Head coach: Ralph Coleman
**(7-7 overall, 4-7 Northern Division;
4th place)**

Salem Senators	W	6-5
Salem Senators	W	12-6
at Portland	L	5-6
at Portland	W	4-2
Washington	W	5-2
Washington	L	1-4
at Idaho	L	5-6
at Idaho	W	8-3
at Washington State	L	6-11
at Washington	W	5-1
at Washington	L	3-7
at Oregon	W	7-1
at Oregon	L	8-9
Oregon	L	10-13

1949

Head coach: Ralph Coleman
**(15-8 overall, 8-7 Northern Division;
3rd place)**

Portland	W	6-4
Linfield	W	12-5
Salem Senators	W	10-8

at Lewis & Clark	W	13-4
at Lewis & Clark	W	20-8
at Portland	W	19-14
at Portland	L	3-16
Lewis & Clark	W	11-2
Idaho	W	11-6
Idaho	W	13-6
Washington State	L	1-11
Washington State	L	2-4
Washington	W	17-7
Washington	W	18-8
at Washington State	L	9-10
at Washington State	L	3-4
at Idaho	W	5-2
at Idaho	W	10-4
at Washington	W	7-3
at Washington	L	5-6
at Oregon	L	6-7
Oregon	W	15-7
at Oregon	L	7-10

1950

Head coach: Ralph Coleman
**(7-12 overall, 5-9 Northern Division;
4th place)**

Portland State	W	7-4
Pacific (Ore.)	L	0-3
Willamette	L	5-6
Salem Senators	W	6-0
Salem Senators	L	0-4
Idaho	W	9-4
Idaho	W	14-5
Washington	W	14-4
Washington	L	5-11
at Idaho	L	3-5
at Idaho	L	4-5
at Washington State	L	1-8
at Washington State	L	1-4
at Washington	L	0-4
at Washington	L	0-1

1951

Head coach: Ralph Coleman
**(23-6 overall, 10-4 Northern Division;
1st place)**

Linfield	W	10-9
Linfield	W	4-3
Portland	W	7-5
at Oregon	W	10-4
Portland State	W	5-1
Lewis & Clark	W	2-0
Lewis & Clark	W	10-2
at Portland	W	16-2
Oregon	W	18-8
Willamette	W	12-4
Willamette	W	20-2
Linfield	W	15-7
Idaho	W	8-4
Idaho	W	3-2
Washington State	W	7-4
Washington State	W	11-10
Washington	W	12-3
Washington	W	5-2
at Washington State	L	3-7
at Washington State	L	5-6
at Washington	W	8-3
at Washington	L	1-11
at Oregon	L	2-10
Oregon	W	16-2
at Oregon	W	6-1
Oregon	W	5-1
at Southern California	L	4-6
at Southern California	W	12-1
at Southern California	L	7-10

1952

Head coach: Ralph Coleman
**(27-12 overall, 10-6 Northern
Division; 1st place)**

Pacific (Ore.)	W	22-5
Linfield	W	5-0
Linfield	W	6-0
Portland State	W	16-3
Willamette	W	8-4
at Oregon	W	4-1
Lewis & Clark	W	4-2
Lewis & Clark	L	2-3
Portland	W	5-3
at Pacific (Ore.)	W	16-4
at Linfield	L	4-5
Oregon	L	5-12
at Lewis & Clark	W	10-4
Linfield	W	5-1
Linfield	W	22-5
Washington State	W	9-2
Washington State	L	3-9
at Portland	W	19-8
Idaho	L	15-16
Idaho	W	7-4
Washington	W	7-1
Washington	W	10-8
at Idaho	W	16-5
at Idaho	W	3-1
at Washington State	L	3-5
at Washington State	W	6-5
at Washington	W	6-2
at Washington	L	6-10
Seattle	L	6-8
Oregon	W	3-1
at Oregon	L	13-14
Oregon	W	7-6
at Oregon	L	5-18
Southern California	W	12-10
Southern California	W	5-4
Fresno State	W	2-1
Fresno State	W	8-4
vs. Duke	L	7-18
vs. Texas	L	1-10

1953

Head coach: Ralph Coleman
**(15-9 overall, 8-3 Northern Division;
2nd place)**

at Grant Tech	W	9-4
at California	L	3-4
at San Jose State	W	6-4
at Fresno State	L	3-5
at Fresno State	W	4-3
Willamette	L	6-7
at Oregon	W	8-2
Lewis & Clark	W	9-1
at Willamette	L	4-5
Oregon	L	6-8
Linfield	W	17-16
Portland	W	8-3
Idaho	W	4-1
Idaho	L	2-3
Washington State	L	4-8
Washington State	W	13-5
Seattle	L	6-8
at Washington State	W	3-0
at Washington State	W	8-3
at Idaho	W	13-9
at Idaho	W	3-2
at Washington	W	9-4
at Washington	W	9-1
at Oregon	L	1-2

1954

Head coach: Ralph Coleman
**(12-8 overall, 10-6 Northern Division;
2nd place tie)**

at Lewis & Clark	W	11-0
at Oregon	L	3-5
Willamette	L	3-4
Salem Senators	W	9-4
Washington State	W	7-1
Washington State	W	6-4

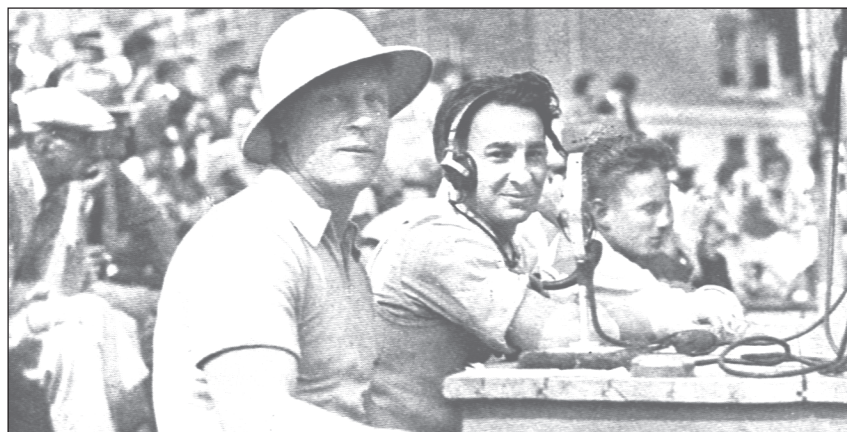

The sporting press at a 1935 Oregon State home game



Idaho	W	11-3
Idaho	W	8-7
Washington	W	17-6
Washington	W	32-7
at Idaho	L	0-4
at Idaho	W	10-5
at Washington State	W	8-4
at Washington State	L	2-10
at Washington	L	3-5
at Washington	W	7-4
Oregon	L	7-9
at Oregon	W	7-3
Oregon	L	6-12
at Oregon	L	0-4

1955

Head coach: Ralph Coleman
(15-10 overall, 8-4 Northern Division;
2nd place)

at Cal-Davis	W	10-1
at California	L	2-7
at Stanford	L	9-15
at San Jose State	L	1-9
at Fresno State	L	1-8
at Fresno State	L	7-9
at Portland	W	12-1
Linfield	W	7-1
Willamette	W	3-2
at Lewis & Clark	W	5-2
Portland State	W	21-3
at Salem Senators	L	1-3
Idaho	W	16-3
Washington	W	9-0
Washington	W	9-5
McChord Air Force Base	W	8-2
at Washington State	W	29-12
at Idaho	W	13-5
at Washington State	W	9-1
at Washington	L	1-2
at Washington	L	5-6
Oregon	L	1-7
at Oregon	W	15-7
Oregon	W	6-4
at Oregon	L	4-10

1956

Head coach: Ralph Coleman
(17-13 overall, 7-8 Northern Division;
3rd place)

vs. Idaho	W	5-2
vs. Idaho	W	13-2
vs. Washington State	W	4-3
vs. Washington State	W	4-3
Western Oregon	W	5-4
Lewis & Clark	W	5-1
Linfield	L	4-5
at Lewis & Clark	W	6-1
at Willamette	L	4-6
at Portland	L	4-9
Portland	L	2-12
Portland State	W	3-1
Portland State	W	4-3
at Linfield	W	3-2
Willamette	W	10-8
at Oregon	L	2-11
Oregon	L	4-11
Idaho	W	3-2
Idaho	W	16-13
Washington State	L	5-7
Washington State	L	6-12
Washington	L	12-15
Washington	L	5-9
at Idaho	W	7-5
at Idaho	W	6-1
at Washington State	L	0-4
at Washington State	L	3-9
at Washington	W	5-0
at Washington	L	0-1
Oregon	W	11-10

1957

Head coach: Ralph Coleman
(18-13 overall, 8-7 Northern Division;



Coach Ralph Coleman (left) addresses the 1939 Beavers

2nd place)

vs. Idaho	L	3-6
vs. Idaho	W	15-3
vs. Washington State	L	10-11
vs. Washington State	W	1-0
Western Oregon	W	3-1
Western Oregon	W	5-4
Willamette	W	15-4
Linfield	L	7-8
Linfield	W	4-3
at Portland	W	4-0
at Portland	W	10-3
at Linfield	L	6-9
at Willamette	W	13-10
Portland	W	6-5
Portland	L	2-6
Eugene Emeralds	L	6-7
Oregon	W	8-5
at Oregon	L	4-8
Washington State	W	12-2
Washington State	W	11-4
Idaho	L	4-6
Washington	W	7-6
Washington	W	4-3
at Washington State	W	3-1
at Washington State	L	2-3
at Idaho	W	7-4
at Idaho	L	0-1
at Washington	L	2-5
at Washington	L	7-9
at Oregon	W	8-0
Oregon	L	1-4

1958

Head coach: Ralph Coleman
(18-11 overall, 10-4 Northern
Division; 1st place)

vs. Washington State	W	3-1
vs. Idaho	L	2-3
vs. Montana	W	16-5
vs. Montana	W	7-1
at Linfield	L	0-4
at Linfield	W	23-3
at Lewis & Clark	W	13-7
Willamette	L	1-2
Linfield	W	5-0
Western Oregon	W	10-1
Portland	L	5-10
Portland	L	1-5
Portland State	W	12-0
Idaho	W	3-1
Idaho	W	4-2
Washington State	L	5-20
Washington State	W	3-2
Washington	W	14-0
Washington	W	15-7
at Idaho	L	2-4
at Idaho	W	13-1
at Washington State	L	5-14
at Washington State	L	2-3
at Washington	W	10-4
at Washington	W	8-7
Oregon	W	4-3
at Oregon	W	5-3
Southern California	L	0-7
Southern California	L	0-15

1959

Head coach: Ralph Coleman
(21-7 overall, 7-5 Northern Division;
4th place)

vs. Washington State	W	5-4
vs. Montana	W	10-2
vs. Idaho	W	10-2
at Lewis & Clark	W	6-4
at Portland	W	13-4
Lewis & Clark	W	10-0
Lewis & Clark	W	12-4
at Linfield	W	9-2
at Willamette	W	10-2
Western Oregon	W	14-1
Portland State	W	9-6
Portland	W	3-2
Portland	W	4-2
Linfield	W	15-5
Oregon	W	5-2
at Oregon	L	4-8
Eugene Emeralds	L	9-10
Washington State	L	1-6
Washington State	W	6-5
Washington State	W	11-0
Idaho	W	14-6
Idaho	W	13-4
Washington	W	13-4
at Washington State	L	5-10
at Washington State	L	3-4
at Washington	L	2-4
at Washington	L	4-5
at Oregon	W	11-0
Oregon	W	7-4

1960

Head coach: Ralph Coleman
(18-5 overall, 7-5 Northern Division;
2nd place)

at Whitman	W	23-1
at Whitman	W	10-1
vs. Washington State	W	4-3
vs. Idaho	W	4-3
vs. Montana	W	6-5
Lewis & Clark	W	6-5
Lewis & Clark	W	3-0
at Portland	W	9-4
Linfield	W	6-4
Portland	W	8-7
at Oregon	L	0-5
Oregon	W	4-0
Idaho	W	5-0
Idaho	W	7-2
Washington	W	9-6
Washington	W	11-6
at Washington State	L	0-3
at Washington State	L	2-11
at Idaho	L	9-13
at Idaho	W	9-4
at Washington	L	3-5
at Washington	W	9-0
Oregon	W	11-8

1961

Head coach: Ralph Coleman
(27-14 overall, 8-6 Northern Division;
2nd place)

at Fresno State	L	4-1
at Fresno State	L	0-16
at California	L	5-6
at Cal State-Sacramento	L	7-8
at Cal-Davis	L	16-17
Pacific (Ore.)	W	21-2
Lewis & Clark	W	17-0
Lewis & Clark	W	21-2
at Portland	W	8-6
Portland State	W	7-0
Linfield	W	14-3
Linfield	W	7-4
at Lewis & Clark	W	8-1
at Lewis & Clark	W	25-2
Willamette	L	0-3
Willamette	W	8-4
Portland	W	12-2
at Linfield	W	3-1
at Linfield	W	6-5
at Willamette	W	17-0
Idaho	W	6-2
Washington State	W	10-3
Washington State	W	5-3
Washington	W	3-1
at Idaho	L	9-10
at Idaho	L	7-8
at Washington State	L	8-9
at Washington State	L	2-3
at Washington	W	5-3
at Washington	L	1-1
at Oregon	W	4-1
at Oregon	W	7-6
Oregon	L	3-8
Oregon	W	7-6
vs. Hawaii Marines	W	5-3
vs. Hickam Field AFB	W	4-1
vs. Pearl Harbor	W	6-2
vs. SUBPAC	W	4-3
vs. Hawaii	W	3-0
vs. Naval Air	L	1-3
vs. Keio, Japan	L	2-3

1962

Head coach: Ralph Coleman
(26-6 overall, 11-4 Northern Division;
1st place; final national ranking, No.
13 Collegiate Baseball)

at Nevada	W	9-1
at Nevada	W	15-3
at Nevada	W	5-3
at Portland State	W	13-2

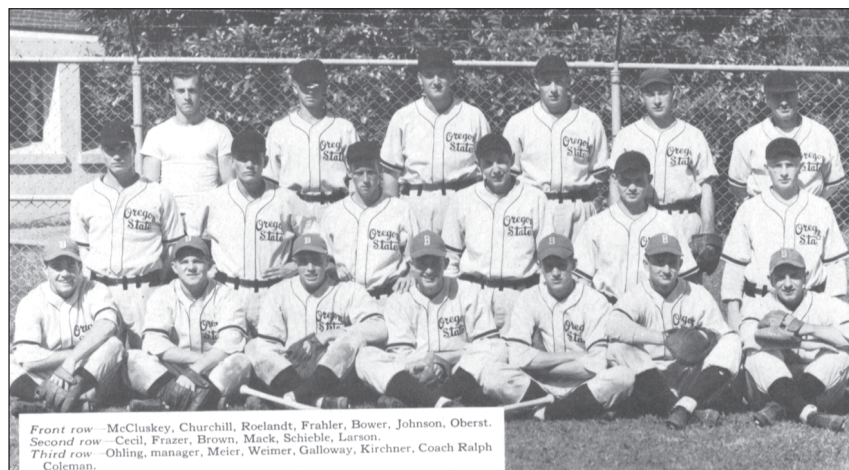

Front row — McCluskey, Churchill, Roelandt, Frahler, Bower, Johnson, Oberst.
Second row — Cecil, Frazer, Brown, Mack, Schieble, Larson.
Third row — Ohling, manager, Meier, Weimer, Galloway, Kirchner, Coach Ralph Coleman.

Oregon State won the 1943 Northern Division title; there would be no baseball the next two springs due to World War II



Portland	W	13-1
Willamette	W	8-0
Linfield	W	7-2
Linfield	W	5-4
at Linfield	W	9-7
Portland State	W	7-1
at Portland	W	16-0
Seattle	W	10-0
Seattle	W	14-6
Pacific (Ore.)	W	12-0
at Willamette	W	11-3
at Oregon	W	8-6
Oregon	W	8-6
Idaho	W	7-5
Idaho	L	4-8
Washington State	W	6-1
Washington	W	10-0
Washington	W	13-3
at Idaho	W	5-0
at Idaho	W	16-12
at Washington State	L	9-10
at Washington State	W	7-5
at Washington	W	4-0
at Washington	W	15-2
Oregon	L	0-1
at Oregon	L	2-3
at Santa Clara	L	1-8
at Santa Clara	L	5-7



Oregon State president A.L. Strand swung at the ceremonial first pitch of 1946; Beaver coach Ralph Coleman (not pictured) pitched and Washington State coach Buck Bailey caught

1963

**Head coach: Ralph Coleman
(23-12 overall, 11-4 Northern
Division; 1st place; final national
ranking, No. 10 Collegiate Baseball)**

at Arizona	W	7-4
at Arizona	W	4-3
at Arizona	L	2-3
at Arizona State	L	4-5
at Arizona State	W	8-6
at Arizona State	W	8-5
at Arizona State	L	2-7
at Linfield	L	0-1
at Linfield	L	3-4
Portland	W	8-3
Linfield	W	4-3
Linfield	W	5-3
at Portland	W	12-0
vs. Lewis & Clark	W	6-2
Seattle	W	7-2
Seattle	W	5-3
Portland State	L	2-6
Washington State	W	9-3
Washington State	W	7-5
Idaho	W	9-0
Washington	W	8-0
Washington	W	9-1
at Washington State	L	4-7
at Washington State	W	8-5
at Idaho	L	6-9
at Idaho	W	22-6
at Washington	W	2-1
at Washington	W	5-4
at Oregon	W	3-0
at Oregon	L	1-2
Oregon	W	5-0
Oregon	L	3-4
Southern California	L	5-6
Southern California	W	8-6
Southern California	L	5-7

1964

**Head coach: Ralph Coleman
(25-11 overall, 8-8 Northern Division;
3rd place; final national ranking No.
22 Collegiate Baseball)**

at Southern Oregon	W	9-0
at Southern Oregon	W	4-0
at California	L	0-3
at Stanford	W	6-0
at Stanford	W	9-7
at Santa Clara	L	0-4
at Chico State	W	4-3
at Chico State	W	19-1
at Chico State	W	6-5

at Linfield	W	6-2
at Linfield	W	3-1
at Portland State	W	10-2
Linfield	L	5-6
Pacific (Ore.)	W	7-2
Portland	W	10-0
Portland State	W	20-1
at Portland	W	19-6
Willamette	W	8-1
Lewis & Clark	W	9-0
at Oregon	W	3-1
Oregon	L	2-5
Washington State	W	3-0
Washington State	W	2-1
Idaho	L	1-2
Idaho	W	10-4
Washington	W	12-5
Washington	W	15-2
at Willamette	W	8-1
at Idaho	L	2-5
at Idaho	W	3-1
at Washington State	L	6-11
at Washington State	L	6-19
at Washington	L	1-3
at Washington	L	2-4

1965

**Head coach: Ralph Coleman
(15-19 overall, 7-11 Northern
Division; 3rd place)**

at Arizona	W	8-6
at Arizona	L	1-9
at Arizona	L	6-7
at Arizona State	L	3-10
at Arizona State	L	3-9
at Arizona State	L	4-9
at Arizona State	L	0-2
at Linfield	W	9-1
Linfield	W	5-2
Linfield	W	4-3
Willamette	W	8-1
at Lewis & Clark	L	2-3
at Portland	W	9-4
Pacific (Ore.)	L	4-14
at Portland State	W	3-2
Portland	W	7-3
Oregon	W	8-7

at Oregon	W	4-3
at Oregon	L	0-1
at Washington State	W	5-4
at Washington State	L	0-3
at Washington State	L	2-3
Washington	L	1-6
Washington	L	2-6
Washington	W	5-4
Washington State	L	6-8
Washington State	L	2-9
Washington State	L	1-9
at Washington	W	8-3
at Washington	W	7-4
at Washington	W	4-3
at Oregon	L	1-3
Oregon	L	7-8
Oregon	L	10-13

1966

**Head coach: Ralph Coleman
(18-17 overall, 4-13 Northern
Division; 4th place)**

at Arizona	L	3-12
at Arizona	L	3-9



One of the Beavers' first trips by air was to Los Angeles to meet Southern California for the 1951 Pacific Coast Conference title

at Arizona	L	2-3
at Northern Arizona	W	6-2
at Northern Arizona	W	13-11
at Grand Canyon	W	6-3
at Northern Arizona	W	8-3
Western Oregon	W	9-5
Portland State	W	7-2
at Portland State	W	4-0
at Portland State	W	3-0
Portland	W	5-4
at Linfield	W	6-1
at Linfield	W	6-5
Pacific (Ore.)	W	3-2
Portland State	W	2-1
at Oregon	W	3-2
Oregon	L	2-5
Oregon	W	4-3
at Portland	W	7-1
Washington State	L	2-3
Washington State	L	1-4
Washington State	L	2-15
at Washington	L	3-4
at Washington	L	1-2
at Washington	L	6-12
at Washington State	L	0-1
at Washington State	L	4-5
Willamette	L	8-11
Washington	W	5-4
Washington	W	5-4
Washington	L	1-12
Oregon	L	8-9
at Oregon	L	0-4
at Oregon	L	1-2

1967

**Head coach: Gene Tanselli
(23-13 overall, 9-6 Pacific-8; 3rd
place tie)**

at Arizona State	W	5-1
at Arizona State	W	7-5
at Arizona State	L	3-7
vs. Albuquerque	L	0-5
vs. Grand Canyon	W	12-2
vs. Northern Arizona	L	5-11
vs. Albuquerque	L	0-5
vs. Northern Arizona	L	5-6
Portland State	W	6-3
Portland State	L	0-5
at Pacific (Ore.)	W	5-1
at Linfield	L	0-1
at Portland State	W	8-2
Oregon State Alumni (ex.)	W	7-3
Pacific (Ore.)	W	7-1
Portland	W	11-0
at Stanford	L	1-4
at Stanford	L	1-2
at California	L	3-6
at California	W	5-2
Washington	W	8-5
Washington State	W	3-1
Washington State	W	1-0
Western Oregon	W	6-0
vs. Washington State	L	0-13
at Portland	W	7-3
Linfield	W	3-1
at Portland State	W	6-2
Oregon	L	1-6
Willamette	W	14-5
Portland State	W	10-0
UCLA	W	4-1
UCLA	W	5-4
Southern California	W	5-0
Southern California	L	1-5
Oregon	W	4-2
at Oregon	W	8-5

1968

**Head coach: Gene Tanselli
(23-13-1 overall, 6-12 Pacific-8; 7th
place)**

at Cal State-Sacramento	W	5-3
at Cal Poly-SLO	W	2-1
vs. Cal-Santa Barbara	L	1-6
vs. Washington	W	6-2



vs. Westmont	W	7-3
vs. Chapman	W	6-5
vs. Grambling	W	10-5
Linfield	W	4-0
OSU Alumni (ex.)	W	7-3
Willamette	W	6-1
at Western Oregon	W	7-0
Pacific (Ore.)	W	10-2
at Linfield	W	10-1
at Pacific (Ore.)	T	4-4
Willamette	W	9-8
Portland State	W	6-2
Western Oregon	W	8-2
at Washington	W	2-0
at Washington State	L	1-3
at Washington State	W	5-2
Portland	W	7-6
at Southern California	L	3-7
at UCLA	L	8-11
at UCLA	L	1-2
at Stanford	L	0-2
at Stanford	L	2-11
at California	L	1-13
Eastern Oregon	W	12-11
at Oregon	L	4-5
Portland State	W	6-5
Washington State	W	4-2
Washington	W	7-6
Washington	W	15-3
Stanford	W	4-1
California	L	1-4
California	L	1-3
UCLA	L	5-8
at Oregon	L	3-8

1969

Head coach: Gene Tanselli
(17-20-1 overall, 9-12 Pacific-8; 5th place)

Western Oregon	W	5-0
at Santa Clara	L	3-4
at Santa Clara	L	0-6
at Fresno State	L	2-8
vs. Chapman	L	3-8
vs. California	W	6-4
at Cal-Santa Barbara	L	3-4
vs. Westmont	W	10-7
at Cal Poly-SLO	T	1-1
Pacific (Ore.)	W	12-2
at Portland State	W	4-0
Portland State	L	2-3
at Portland	W	21-4
Washington	W	6-5
Washington State	W	7-6
Washington State	W	5-4
Portland	L	2-3
at Stanford	L	0-4
at California	L	1-6
at California	L	2-9
at Southern California	L	1-3
at Southern California	L	4-8
at UCLA	L	1-2
at Washington State	W	12-5
at Washington	W	2-1
at Washington	W	6-5
Portland State	L	1-2
Oregon	W	5-3
at Portland State	W	4-3
at Western Oregon	W	7-5
Southern California	L	6-8
UCLA	L	2-12
UCLA	L	1-3
Stanford	L	3-4
Stanford	L	2-12
California	L	1-7
Oregon	W	9-4
at Oregon	W	3-1

1970

Head coach: Gene Tanselli
(19-15 overall, 6-12 Northern Division; 3rd place tie)

at Fresno State	L	2-3
vs. Arizona State	L	3-10



Oregon State reached the College World Series in 1952

vs. Stanford	L	13-3
vs. Air Force	W	10-0
vs. Tulsa	W	7-3
vs. Southern California	L	0-4
vs. St John's	W	8-1
vs. Cal-Riverside	W	2-1
Western Oregon	L	7-14
at Pacific (Ore.)	W	2-1
Portland	L	3-7
at Portland State	L	1-2
at Portland State	W	9-0
at Linfield	W	7-5
at Oregon	L	5-13
at Portland	W	3-0
Portland State	W	1-0
at Washington State	L	1-11
Portland State	W	15-0
Washington	W	4-2
at California	W	7-3
at California	L	3-10
at Stanford	W	5-1
at Stanford	W	3-1
Lewis & Clark	W	9-2
at Western Oregon	W	5-0
UCLA	L	2-7
UCLA	L	3-4
Puget Sound	W	2-1
Oregon	L	3-5
at Oregon	W	4-2
vs. Southern California	L	3-11
vs. Washington State	W	10-4
vs. UCLA	L	2-13

vs. Brigham Young	W	5-2
vs. Arizona State	L	4-5
vs. Stanford	L	5-10
vs. Oklahoma	L	4-6
vs. Puget Sound	L	5-9
vs. St Mary's (Calif.)	W	6-1
vs. Seattle	W	4-3
Puget Sound	W	14-6
Oregon	W	4-2
at Pacific (Ore.)	W	8-0
Linfield	W	12-6
Washington	W	4-3
Washington	W	5-4
Portland	L	0-3
at Washington	W	4-1
at Washington State	L	0-1
at Washington State	L	7-8
at Portland	W	8-4
Portland State	W	10-5
at UCLA	L	3-4
at UCLA	L	1-5
at Southern California	L	4-10
at Southern California	L	6-9
at Portland State	W	10-6
Lewis & Clark	W	7-6
Stanford	W	4-3
Stanford	L	7-16
California	L	1-2
California	L	5-12
Portland State	W	10-5
at Oregon	W	10-6
Oregon	L	3-4

vs. Brigham Young	W	5-2
vs. Cal State-Fullerton	L	5-6
vs. Colorado	W	6-3
vs. Cal State-Fullerton	L	4-13
Willamette	W	6-2
vs. Seattle	L	6-8
at Portland State	L	0-1
Western Oregon	L	5-6
Portland	W	2-1
at Oregon	L	6-7
Oregon	L	1-7
at Portland State	L	0-14
at Portland State	L	2-3
at Pacific (Ore.)	W	10-0
Washington State	L	0-7
Washington State	L	1-7
Washington State	L	2-11
Portland State	W	4-3
Linfield	W	11-3
at Washington State	L	5-6
at Washington State	L	3-4
at Washington State	L	3-9
at Portland	L	3-4
at Southern Oregon	W	8-5
Washington	L	7-9
Washington	L	1-2
Washington	W	7-1
Washington	L	3-7
Washington	W	9-2
at Western Oregon	W	5-4
at Portland State	L	1-8
Oregon	L	1-10
at Oregon	L	3-10
at Oregon	L	2-3

1971

Head coach: Gene Tanselli
(18-17 overall, 6-10 Northern Division; 3rd place)

at Cal-Riverside	L	6-7
vs. Kansas State	L	9-10
vs. Air Force	W	2-0

1972

Head coach: Gene Tanselli
(13-24 overall, 2-15 Northern Division; 4th place)

vs. Loyola (Calif.)	W	10-6
vs. Cal-Irvine	L	2-7
vs. Chapman	W	4-3

1973

Head coach: Jack Riley
(15-20-1 overall, 5-13 Northern Division; 4th place)

vs. Utah	W	8-2
----------	---	-----



Oregon State was ranked in the top 10 en route to the 1963 pennant

at San Diego State	L	4-5
vs. Utah	W	8-4
at San Diego State	L	6-11
at San Diego	L	1-4
Western Oregon	W	12-3
vs. Seattle	T	2-2
at Portland State	W	12-4
at Portland State	L	0-1
Portland	W	11-4
Washington	W	11-7
Washington	W	11-1
Washington	W	9-1
Southern Oregon	L	3-4
Willamette	W	6-0
Oregon	W	9-8
at Oregon	L	4-7
at Oregon	L	6-9
at Washington State	L	4-9
at Washington State	L	3-6
at Washington State	L	6-7
Portland State	W	5-4
at Lewis & Clark	L	2-6
Washington State	L	6-26
Washington State	L	2-5
Washington State	L	1-4
at Portland	L	4-7
Lewis & Clark	W	2-1
at Washington	L	2-3
at Washington	L	1-2
at Washington	W	3-1
Portland State	W	9-2
at Western Oregon	W	2-1
at Oregon	L	0-10
Oregon	L	1-2
Oregon	L	5-7

1974

Head coach: Jack Riley
(16-23 overall, 6-12 Northern Division; 3rd place tie)

at Chico State	L	4-5
at Chico State	L	5-8
at Santa Clara	L	4-7
at Cal State-Hayward	L	3-4
at San Francisco	W	6-0
at San Jose State	L	7-11
at Cal State Hayward	W	14-3
at San Jose State	L	7-9
at Cal State-Sacramento	W	9-5
at Humboldt State	L	7-12
Portland State	W	4-2
vs. Puget Sound	L	0-1
vs. Washington	L	3-4
at Portland State	L	3-12
Washington State	L	6-7
Washington State	L	1-3
Washington State	L	1-15
Portland	W	3-2
Southern Oregon	W	11-2
at Washington	W	3-1
at Washington	L	1-2
at Washington	L	4-5
at Portland State	L	1-5
at Oregon	L	2-12
Oregon	W	3-2
Oregon	L	2-7
at Portland	W	6-3
Western Oregon	W	5-3
Washington	W	7-1
Washington	W	11-1
Washington	W	8-7
at Portland State	W	8-1
at Washington State	L	6-7
at Washington State	L	2-3
at Washington State	L	2-3
Oregon Tech	W	15-5
Oregon	W	7-6
at Oregon	L	9-10
at Oregon	L	5-6

1975

Head coach: Jack Riley
(28-10-1 overall, 13-5 Northern Division; 1st place tie)



vs. Puget Sound	W	13-3
vs. Washington State	L	2-5
vs. Gonzaga	W	5-2
vs. Boise State	W	10-3
vs. Western Washington	W	7-0
vs. Lewis-Clark State	W	8-3
at Santa Clara	T	2-2
at San Jose State	L	4-5
at Cal State-Stanislaus	W	8-7
vs. California	W	6-3
vs. Nevada-Las Vegas	L	3-4
vs. Air Force	W	7-2
vs. Laverne	W	4-3
Pacific (Ore.)	W	8-7
at Washington State	L	0-7
at Washington State	W	11-3
at Washington State	W	10-7
Western Oregon	W	8-7
Washington	W	14-2
Washington	W	10-9
Washington	W	22-9
at Portland State	W	9-5
Puget Sound	L	2-3
Oregon	W	3-0
at Oregon	L	6-8
at Oregon	W	7-4
at Washington	W	10-5
at Washington	W	6-2
at Washington	W	9-0
at Pacific (Ore.)	W	7-2
Western Oregon	W	9-7
at Washington State	L	8-11
at Washington State	L	3-7
at Washington State	W	6-7
at Portland	W	5-4
at Oregon	L	1-7
Oregon	W	6-5
Oregon	W	11-7
at Washington State	L	4-6
1976		
Head coach: Jack Riley		
(31-15 overall, 12-6 Northern Division; 2nd place)		
Pacific (Ore.)	W	7-1
Pacific (Ore.)	W	3-0
at Chico State	W	7-2
vs. Delaware	W	2-1
vs. Eastern Michigan	L	1-5
vs. Arizona State	L	9-11
vs. Stanford	L	6-8
at Cal-Riverside	W	3-2
vs. Tulsa	W	1-0
vs. Brigham Young	W	5-0
at Cal State-Los Angeles	L	0-3
at Southern California	L	5-6
at Cal State-Los Angeles	L	5-13
vs. Grand Canyon	L	1-5
vs. Nevada-Las Vegas	L	5-7
vs. Brigham Young	W	13-7
vs. Arizona State	L	8-9
vs. Washington State	W	11-2
Portland	W	15-2
at Pacific (Ore.)	W	10-0
Portland State	W	6-1
Western Oregon	W	14-6
at Washington	L	2-3
at Washington	W	9-1
Western Oregon	W	8-2
Washington State	W	4-0
Washington State	W	2-1
Washington State	L	2-12
at Portland	W	4-3
Linfield	W	11-2
at Oregon	W	9-5
Oregon	W	8-0
Oregon	W	3-1
Western Oregon	W	9-1
Puget Sound	W	3-0
at Washington State	L	0-1
at Washington State	L	3-13
at Washington State	L	2-3
at Portland State	W	7-1
Washington	W	8-3



Batgirls made their debut at Oregon State in 1973

Washington	W	8-3
Washington	W	7-6
Washington	W	12-3
Oregon	W	10-0
Oregon	L	2-3
at Oregon	W	4-3
Western Oregon	W	4-0
at Washington State	L	2-4
at Washington State	W	7-5
at Washington State	L	0-9
Willamette	W	12-5
at Pacific (Ore.)	W	13-1
Oregon	W	4-2
at Oregon	W	6-2
at Oregon	W	10-5
Portland	W	10-3
at Willamette	W	11-5
Washington State	L	4-11
Washington State	W	4-3
Washington State	L	2-5
at Washington	W	5-2
at Washington	L	1-9
at Washington	W	6-1
at Western Oregon	W	7-0
Puget Sound	W	5-2
at Oregon	W	11-4
Oregon	L	1-7
Oregon	W	18-3
at Portland State	L	4-5

1977

Head coach: Jack Riley
(31-17 overall, 12-6 Northern Division; 2nd place)

Pacific (Ore.)	W	6-0
Pacific (Ore.)	W	4-1
at Chico State	W	4-1
at Chico State	W	5-3
vs. Cal Poly-SLO	W	12-9
at Southern California	L	3-4
at Cal State Fullerton	L	1-6
vs. Pepperdine	L	12-14
vs. Northern Arizona	L	6-13
vs. Grand Canyon	W	7-1
at Arizona State	L	6-11
vs. Arizona	L	3-7
at Cal Poly-SLO	L	5-7
at San Jose State	W	3-1
at Santa Clara	W	1-0
vs. San Francisco	W	17-2
vs. Pacific (Calif.)	L	4-5
vs. Arizona	L	3-11
vs. Stanford	L	0-9
vs. San Diego State	W	7-5
Western Oregon	W	15-1
Washington	W	8-1
Washington	W	4-3
Washington	W	11-3
at Linfield	W	7-3

1978

Head coach: Jack Riley
(22-22-2 overall, 6-9 Northern Division; 3rd place)

Pacific (Ore.)	W	6-1
Pacific (Ore.)	W	4-2
at Chico State	W	11-0
at Chico State	L	1-5
at Cal State-Sacramento	W	19-0
at Cal State-Hayward	W	1-0
at Cal State-Hayward	W	2-1
at St Mary's (Calif.)	T	4-4

vs. Portland State	L	1-10
vs. Cal State-Los Angeles	W	6-5
vs. Cal State-Los Angeles	L	0-1
at Fresno State	L	6-11
vs. Portland State	L	2-6
at Fresno State	L	1-11
vs. California	L	5-11
vs. Maine	W	6-0
vs. Stanford	L	7-11
vs. Oral Roberts	L	1-5
vs. Cal-Riverside	W	4-2
vs. Washington State	W	2-0
vs. Valdosta State	W	4-2
Portland	W	3-2
Southern Oregon	W	13-3
Washington State	L	8-11
Washington State	W	2-1
Washington State	L	2-4
Portland State	W	23-3
at Western Oregon	L	1-5
at Puget Sound	W	25-3
at Washington	T	0-0
at Washington	W	4-3
Linfield	L	6-7
Oregon	W	5-2
Oregon	L	4-5
at Oregon	W	6-4
at Linfield	L	3-9
Washington	L	6-9
Washington	L	6-12
Washington	W	5-4
Washington	L	5-6
Western Oregon	W	9-0
at Portland	L	5-10
at Washington State	W	5-2
at Washington State	L	2-3
at Washington State	L	4-5

at Oregon L 10-12

1979

Head coach: Jack Riley
(21-25 overall, 4-11 Northern Division; 3rd place)

at Hawaii	L	1-2
at Hawaii	L	2-4
at Hawaii	L	13-14
at Hawaii	L	3-4
at Hawaii	L	2-5
at Hawaii	L	2-6
Pacific (Ore.)	W	4-2
Pacific (Ore.)	W	4-0
at Oregon Tech	W	19-1
at Oregon Tech	W	18-0
at Pacific (Calif.)	L	1-9
at San Jose State	W	7-2
at Cal State-Stanislaus	L	4-11
at Fresno State	L	2-6
vs. Pepperdine	L	1-2
vs. Washington State	L	3-4
vs. Wyoming	W	11-8
vs. Nevada-Las Vegas	L	5-6
vs. Pepperdine	L	4-7
at Fresno State	L	1-9
at Cal State-Sacramento	W	9-2
Portland State	W	1-0
Oregon Tech	W	5-1
Lewis & Clark	W	7-2
Willamette	W	3-2
at Washington State	L	2-3
at Washington State	L	1-8
at Washington State	L	5-8
Washington	L	6-7
Washington	L	0-2
Washington	L	1-7
Oregon	W	1-0
at Oregon	W	7-3
at Oregon	W	7-3
Linfield	W	4-1
at Willamette	W	8-2
at Puget Sound	W	15-4
at Washington	L	1-12
at Washington	L	0-7
at Washington	L	3-4
Western Oregon	W	7-3
at Portland State	W	5-4
at Lewis & Clark	W	21-3
at Oregon	L	2-7
Oregon	W	2-0
Oregon	L	2-6

1980

Head coach: Jack Riley
(33-16 overall, 8-9 Northern Division; 2nd place)

Pacific (Ore.)	W	17-0
Pacific (Ore.)	W	6-0
at Chico State	L	6-14
at Pacific (Calif.)	W	4-3
at Long Beach State	L	2-5
at Long Beach State	W	2-1
at Long Beach State	L	4-8
at Pepperdine	W	3-2
at Pepperdine	W	7-3
vs. Oral Roberts	L	3-6
vs. Oral Roberts	W	5-4
at Fresno State	L	7-12
at Chico State	W	17-5
at Oregon Tech	W	9-3
Puget Sound	W	8-4
Puget Sound	W	14-0
Puget Sound	W	5-0
at Gonzaga	W	5-3
at Gonzaga	L	6-8
Portland State	W	3-1
Concordia	W	12-0
George Fox	W	7-4
Washington	W	2-1
at Washington State	L	7-8
at Washington State	L	4-7
at Washington State	L	5-7
at Portland	W	10-4



Oregon State shared the Northern Division title in 1975



at Linfield	W	11-7
Southern Oregon	W	10-2
at Oregon	L	3-4
Oregon	W	7-1
Oregon	W	2-1
at Portland State	W	8-4
Linfield	W	22-8
Washington State	L	3-9
Washington State	L	3-9
Washington State	W	12-11
Lewis & Clark	W	11-2
at Western Oregon	W	21-3
Willamette	W	12-3
at Washington	L	2-3
at Washington	W	11-7
at Washington	L	3-4
at Washington	W	11-7
Portland	L	0-10
Western Oregon	W	9-1
at Oregon	W	8-2
at Oregon	L	3-8
Oregon	W	3-2

1981

Head coach: Jack Riley
(29-14-1 overall, 11-7 Northern Division; 2nd place tie)

Western Oregon	W	15-1
Pacific (Ore.)	W	6-5
Pacific (Ore.)	W	2-0
vs. Washington State	L	9-12
at Lewis-Clark State	W	13-10
vs. Gonzaga	W	8-1
vs. Eastern Washington	W	6-3
at Lewis-Clark State	L	4-5
Oregon Tech	W	11-6
Oregon Tech	W	8-7
vs. Willamette	L	4-5
at Chico State	W	6-0
at Pacific (Calif.)	W	6-5
vs. Brigham Young	W	6-3
vs. Cal-Santa Barbara	L	6-7
vs. Fresno State	L	5-8
vs. Brigham Young	L	2-3
vs. Cal-Santa Barbara	W	5-2
vs. Washington State	W	5-4
at San Jose State	L	4-14
at Chico State	T	9-9
at Washington	L	1-8
at Washington	W	7-4
Washington State	L	3-6
Washington State	W	6-2
at Portland Beavers (ex.)	W	3-2
Western Oregon	W	7-1
Southern Oregon	W	10-0
Oregon	L	4-11
at Oregon	W	7-3
at Oregon	W	7-5
at Washington State	W	12-0
at Washington State	W	9-8
at Washington State	L	3-12
at Washington State	L	2-8
at Portland	W	12-1
at George Fox	W	23-1
at Washington	W	11-5
Washington	W	14-12
Washington	W	10-2
Washington	L	4-14
at Western Oregon	W	6-2
at Oregon	L	8-10
Oregon	W	8-3
Oregon	W	8-6

1982

Head coach: Jack Riley
(29-15 overall, 16-8 Northern Division; 1st place)

vs. Eastern Washington	L	3-4
at Lewis-Clark State	W	15-7
vs. Washington State	L	9-13
at Lewis-Clark State	W	10-4
at Pacific (Ore.)	W	3-1
at Oregon Tech	W	15-3
at Oregon Tech	W	14-6



Oregon State celebrated its second straight pennant in 1983

at St. Mary's (Calif.)	L	3-5
at Santa Clara	W	5-1
at Pacific (Calif.)	W	5-1
vs. Cal-Santa Barbara	L	6-8
at San Jose State	L	0-7
at San Jose State	W	9-2
Western Oregon	W	19-2
Portland State	W	5-4
at Portland State	W	9-2
Eastern Washington	W	3-1
Eastern Washington	L	3-4
at Washington State	L	3-4
at Washington State	W	13-12
at Gonzaga	W	6-5
at Gonzaga	L	7-11
Southern Oregon	W	14-5
at Portland State	W	5-4
Western Oregon	W	12-1
Washington	W	5-2
Washington	W	6-1
Portland	W	3-1
Portland	W	8-1
at Western Oregon	W	12-4
Willamette	W	5-4
at Portland	W	3-1
at Portland	L	2-4
at Washington	W	7-5
at Washington	L	5-13
Gonzaga	L	3-6
Gonzaga	W	10-9
Washington State	W	11-5
Washington State	W	7-6
Portland State	W	13-1
at Eastern Washington	L	1-2
at Eastern Washington	L	3-7
at Stanford	L	6-15
at Stanford	L	4-15
at Santa Clara	W	6-4
at San Jose State	L	4-5
at San Jose State	L	8-10
at San Jose State	W	7-3
at Oregon Tech	W	19-5
at Oregon Tech	W	15-0
vs. Washington	W	12-3
Linfield	W	13-1
Portland State	L	7-10
Portland State	L	3-5
Western Oregon	W	8-0
Willamette	W	7-5
Portland State	W	11-5
at Washington State	L	3-6
at Washington State	L	5-6
at Lewis-Clark State	L	4-12
Willamette	W	9-1
at Western Oregon	L	10-11
Gonzaga	W	3-2
Gonzaga	W	9-3
Eastern Washington	W	8-5
Eastern Washington	L	6-7
at Linfield	L	9-13

1983

Head coach: Jack Riley
(27-17 overall, 17-7 Northern Division; 1st place)

vs. Washington State	L	6-8
at Lewis-Clark State	L	7-21
vs. Washington State	L	0-12



The crash of a radio-controlled airplane disrupted a 1992 game

at Portland	W	10-1
at Portland	W	2-1
at Washington	W	6-5
at Washington	L	3-7
Lewis & Clark	W	22-0
Washington	W	8-2
Washington	L	3-7
Portland	W	5-4
Portland	W	9-4
at Eastern Washington	W	6-0
at Eastern Washington	W	13-5
at Gonzaga	W	10-1
at Gonzaga	W	10-6
at Portland State	W	4-3
Washington State	W	2-1
Washington State	W	14-5
at Stanford	L	0-14
vs. Cal-Santa Barbara	L	3-7

1984

Head coach: Jack Riley
(22-23 overall, 11-11 Northern Division; 4th place)

vs. Cal State- Sacramento	W	4-1
vs. Cal State-Sacramento	W	9-1
at Fresno State	L	1-9
vs. Southwestern Louisiana	L	6-8
vs. Cal-Santa Barbara	W	6-5
vs. Brigham Young	L	5-6
vs. Washington	W	3-1
vs. Cal-Santa Barbara	W	6-4
vs. Oral Roberts	L	0-6
vs. Seton Hall	W	5-3
vs. Cal State-Fullerton	L	5-14
vs. Brigham Young	L	1-3
vs. San Diego State	L	7-12
at Cal-Riverside	L	2-15
vs. Washington State	L	7-8
at Portland	W	4-3
Portland	L	4-12
Linfield	W	11-2
at Eastern Washington	W	5-3
at Eastern Washington	W	6-4
at Washington State	L	2-5
at Washington State	W	11-5
Western Oregon	W	13-4
Lewis-Clark State	L	4-14
Portland State	L	0-2
Portland State	L	3-5
Washington	W	9-1
Washington	W	6-4
Willamette	W	13-5
at Portland	L	4-6
at Washington	W	4-3
at Washington	L	0-7
Washington State	L	1-2
Washington State	W	7-2
Eastern Washington	W	6-2
Eastern Washington	L	3-5
Portland	W	4-1
at Gonzaga	L	1-8
at Gonzaga	L	6-15
at Portland State	L	0-1
at Portland State	W	3-2
at Portland State	W	4-2
vs. Washington State	L	4-7
vs. Eastern Washington	W	3-2
vs. Washington State	L	2-7

1985

Head coach: Jack Riley
(34-17 overall, 12-12 Northern Division; 3rd place tie; fina national ranking No. 29 Collegiate Baseball)

at Chico State	L	4-10
at Chico State	W	9-8
at Chico State	W	36-12
Pacific (Ore.)	W	7-0
Western Oregon	W	26-4
Western Oregon	W	5-0
Western Oregon	L	6-7
at Cal-Riverside	L	6-9
vs. San Diego State	W	4-3
vs. Missouri	W	11-10



vs. Arizona State	W	13-2
at Cal-Riverside	W	5-3
vs. Harvard	W	13-10
vs. Air Force	W	14-6
vs. UCLA	W	14-6
vs. San Diego State	W	6-5
Portland	W	2-1
Willamette	W	3-1
at Portland	L	0-4
Eastern Washington	W	4-3
Eastern Washington	W	9-6
Portland	W	9-1
Oregon Tech	W	4-0
at Washington State	L	7-8
at Washington State	W	9-8
at Gonzaga	L	3-5
at Gonzaga	L	2-9
Linfield	W	11-3
at Portland State	W	5-1
at Portland State	L	2-5
at Washington	L	3-5
at Washington	W	5-2
at Willamette	W	13-4
Washington	W	7-4
Washington	L	6-11
Portland State	L	9-14
Portland State	L	5-15
at Linfield	W	6-4
Gonzaga	W	8-4
Gonzaga	W	15-8
Washington State	W	12-1
Washington State	L	4-8
at Western Oregon	W	12-0
at Portland	L	2-3
at Eastern Washington	W	9-6
at Eastern Washington	L	2-4
vs. Washington State	W	8-7
vs. Washington	W	5-2
vs. Washington State	W	4-2
at Stanford	L	3-17
at Pepperdine	L	1-6

1986

**Head coach: Jack Riley
(39-15 overall, 18-5 Northern
Division; 1st place; final national
rankings No. 23 Collegiate Baseball,
No. 21 Baseball America)**

at Oregon Tech	L	5-6
at Cal State-Sacramento	L	3-4
at Cal State-Sacramento	W	1-0
at Fresno State	W	8-7
at Fresno State	L	2-13
at Fresno State	L	2-9
Lewis & Clark	W	5-1
vs. Cornell	W	12-0
vs. Tulane	L	9-11
vs. Cornell	W	5-0
vs. Wisconsin	L	6-15
vs. Notre Dame	W	4-1
at Cal-Riverside	W	13-3
vs. Washington	L	3-11
vs. Brigham Young	W	11-3
Portland State	W	9-3
at Portland State	W	6-2
at Washington State	W	13-6
at Washington State	L	6-7
Portland State	W	13-3
Oregon Tech	W	10-0
at Linfield	W	7-3
Gonzaga	W	7-3
Gonzaga	W	11-4
Eastern Washington	W	3-2
Eastern Washington	W	8-2
at Willamette	W	10-5
Western Oregon	W	17-9
at Eastern Washington	W	4-3
at Eastern Washington	W	7-6
at Gonzaga	W	9-6
at Gonzaga	W	10-8
at Pacific (Ore.)	W	21-3
at Portland State	W	2-1
Washington State	L	3-4
Linfield	W	5-1



Oregon State won the Northern Division title in 1994

Washington	W	3-1
Washington	W	9-4
Portland	W	5-0
Portland	W	4-1
at Portland	L	7-9
at Portland	L	3-7
at Washington	W	8-5
at Washington	L	3-4
vs. Washington	W	10-2
vs. Portland	W	6-5
vs. Portland State	L	3-4
vs. Washington State	W	11-4
vs. Portland State	W	7-4
vs. Portland State	W	8-7
vs. Arkansas	L	3-4
vs. Richmond	W	7-1
vs. Arkansas	W	1-0
vs. Stanford	L	7-10

1987

**Head coach: Jack Riley
(31-15 overall, 15-9 Northern
Division; 2nd place)**

at Chico State	W	9-4
at Chico State	W	7-5
at Chico State	L	5-6
at Oregon Tech	W	11-0
vs. Cal State-Sacramento	L	12-13
vs. Cal State-Sacramento	L	5-6
at Fresno State	W	1-0
vs. Cal-Santa Barbara	W	10-4
vs. U.S. International	W	16-2
vs. Eastern Washington	W	18-2
vs. San Diego State	W	8-7
Portland	L	6-13
at Portland	W	13-6
at Portland State	W	3-2

Willamette	W	13-6
Portland State	W	15-6
at Sonoma State	L	4-6
Gonzaga	W	8-5
at Portland State	L	1-11
at Portland	W	5-1
at Eastern Washington	W	5-4
at Eastern Washington	W	4-1
at Washington State	L	3-22
at Washington State	L	3-10
Pacific (Ore.)	W	13-2
Oregon Tech	W	19-3
Washington State	W	6-3
Washington State	L	7-10
Eastern Washington	W	4-3
Eastern Washington	W	8-4
at Willamette	W	9-3
Portland State	W	14-3
at Gonzaga	W	9-0
at Gonzaga	W	10-8
at Western Oregon	W	9-0
at Linfield	W	5-0
at Washington	W	7-4
at Washington	L	6-9
at Portland	L	1-4
at Portland	L	5-9
Portland	W	5-4
Portland	W	18-0
Washington	W	4-3
Washington	L	4-13
vs. Washington	L	4-11
vs. Washington State	L	2-3

1988

**Head coach: Jack Riley
(30-19 overall, 14-10 Northern
Division; 2nd place)**

at Sonoma State	W	10-3
at Sonoma State	W	3-1
at Sonoma State	L	5-7
at Chico State	L	2-6
at Chico State	W	8-6
at Chico State	W	4-0
at Oregon Tech	W	15-7
Western Oregon	W	8-1
Western Oregon	W	7-4
vs. George Washington	W	9-6
vs. Texas A&M	L	11-16
at Fresno State	L	10-12
vs. Brigham Young	W	6-5
vs. Long Beach State	L	0-1
vs. Clemson	L	3-9
at Cal State-Sacramento	L	9-10
Western Oregon	W	5-1
Portland	L	4-5
at Portland	L	2-3
Portland	W	10-9
at Eastern Washington	W	9-3
at Eastern Washington	W	17-7
Pacific (Ore.)	W	17-1
Gonzaga	W	6-5
Gonzaga	L	3-12
at Washington State	L	1-3
at Washington State	W	4-3
Willamette	W	8-0
at Washington State	L	4-5
at Washington State	L	4-10
at Gonzaga	L	0-1
at Gonzaga	W	9-8
Lewis & Clark	W	9-8
at Portland	W	9-1
Eastern Washington	W	2-0
Eastern Washington	L	1-6
Concordia	W	4-1
Portland State	W	4-0



Pat Casey took over as Oregon State's head coach in 1995

Portland State	W	23-11
Washington	W	7-3
Washington	L	7-16
at Washington	W	13-0
at Washington	W	4-3
at Portland State	L	2-5
at Portland State	W	13-6
vs. Portland	W	1-0
vs. Gonzaga	W	11-1
vs. Washington State	L	3-13
vs. Eastern Washington	L	7-8

1989

**Head coach: Jack Riley
(27-23 overall, 15-9 Northern
Division; 2nd place tie)**

at Chico State	W	4-3
at Chico State	W	8-2
at Chico State	L	6-15
at Cal State-Sacramento	L	3-7
at Cal State-Sacramento	W	5-4
at Pacific (Calif.)	L	0-3
at Pacific (Calif.)	W	19-3
at Fresno State	L	2-5
at Fresno State	W	8-6
at Fresno State	L	1-2
at Long Beach State	L	9-10
at Long Beach State	L	6-13
vs. Harvard	L	7-9
at Cal-Riverside	L	9-10
vs. Washington State	L	0-4
vs. Brigham Young	L	2-9
vs. Arizona State	L	2-4
George Fox	W	4-2
at Portland	L	2-4
Washington State	L	2-4
Washington State	L	0-2
Portland	L	3-10
Linfield	W	12-0
at Eastern Washington	W	4-2
at Eastern Washington	W	8-3
at Gonzaga	W	12-5
at Gonzaga	L	8-11
Concordia	W	14-5
Willamette	W	4-0
Gonzaga	L	5-6
Gonzaga	L	9-12
Eastern Washington	W	14-2
Eastern Washington	W	12-11
Lewis & Clark	W	12-1
at Washington State	W	15-4
at Washington State	W	11-4
Portland	W	4-3
at Portland	L	2-5
at Washington	W	4-3
at Washington	L	3-7
at Portland State	W	14-4
at Portland State	W	8-3
Portland State	W	9-2
Portland State	W	12-4
Washington	W	9-8
Washington	W	2-1
vs. Portland	L	1-3
vs. Eastern Washington	W	12-5
vs. Gonzaga	W	8-3
vs. Portland State	L	4-9

1990

**Head coach: Jack Riley
(30-22 overall, 15-9 Northern
Division; 2nd place)**

at Chico State	L	3-4
vs. Nevada	L	3-4
at Chico State	L	8-15
at Cal State-Sacramento	L	2-6
at Pacific (Calif.)	L	3-4
at Pacific (Calif.)	L	3-4
at Fresno State	L	6-7
at Fresno State	L	5-14
at Fresno State	W	2-1
Willamette	W	4-0
vs. Brigham Young	L	7-10
vs. Ohio State	W	11-10
at San Jose State	L	2-3



vs. Minnesota	W	7-3
vs. Washington	W	8-1
at San Jose State	L	3-6
Western Oregon	W	14-6
George Fox	W	8-1
at Portland State	L	5-12
Portland State	W	12-3
at George Fox	W	10-4
Linfield	W	5-3
at Eastern Washington	W	8-4
at Eastern Washington	L	7-8
at Washington State	W	8-5
at Washington State	L	4-11
at Portland	W	9-4
Oregon Tech	W	10-7
Gonzaga	L	3-7
Gonzaga	L	8-13
at Willamette	W	9-1
Portland State	W	4-3
at Gonzaga	W	11-1
at Gonzaga	L	0-7
Concordia	W	7-6
Washington State	W	2-1
Washington State	L	0-7
Eastern Washington	W	15-1
Eastern Washington	W	8-0
Eastern Oregon	W	8-0
at Western Oregon	W	11-0
Portland	W	4-0
Portland	W	6-1
Washington	W	9-0
Washington	L	6-14
at Washington	L	3-5
at Washington	W	9-8
at Portland	W	11-1
at Portland	W	7-2
vs. Washington	W	3-1
vs. Washington State	L	5-16
vs. Washington	L	2-9

1991

Head coach: Jack Riley
(28-20 overall, 12-8 Northern
Division; 2nd place)

George Fox	W	15-3
at McNeese State	L	5-6
vs. Oklahoma State	L	4-5
at Southwestern Louisiana	W	8-7
vs. Tulane	L	5-6
vs. Oklahoma State	L	1-12
at Portland State	L	3-4
Portland State	W	22-7
at Cal State-Sacramento	L	6-8
at Fresno State	L	1-3
at Fresno State	W	5-2
at Fresno State	W	5-2
at Cal-Riverside	L	1-2
vs. Brigham Young	L	1-5
vs. Lafayette	W	11-5
vs. New Mexico	W	5-4
vs. Washington	W	7-5
Portland	L	0-2
at Portland State	L	1-7
at Portland State	L	0-6
at Washington	L	1-3
at Washington	W	7-5
Willamette	W	8-0
Western Oregon	W	5-4
Gonzaga	W	6-0
Gonzaga	W	8-0
Washington State	W	1-0
Washington State	L	4-9
Concordia	W	8-0
at George Fox	W	6-1
at Portland	L	0-13
at Portland	W	9-7
Linfield	W	4-3
at Washington State	L	2-6
at Washington State	L	6-8
at Gonzaga	W	9-2
at Gonzaga	W	14-2
at Western Oregon	W	6-0
Portland	W	12-11
at Portland	W	12-8



The Beavers began 1998 at the Florida Marlins' spring training park

Washington	W	5-2
Washington	W	4-0
Portland State	W	3-0
Portland State	L	5-8
vs. Portland	L	4-13
vs. Washington	W	16-14
vs. Washington State	W	9-8
vs. Portland	L	5-8

1992

Head coach: Jack Riley
(23-30 overall, 10-20 Northern
Division; 6th place)

Concordia	W	17-2
Lewis & Clark	W	15-4
vs. Northwestern	L	1-10
at Nevada-Las Vegas	L	6-9
vs. Southern Utah	W	8-2
vs. Northwestern	L	2-5
vs. Southern Utah	W	10-1
Western Oregon	W	8-0
vs. Evansville	W	6-5
at Central Florida	L	5-6
vs. Illinois-Chicago	W	10-6
vs. Evansville	L	5-6
at Central Florida	W	5-4
vs. Illinois-Chicago	W	7-5
at Cal State-Sacramento	W	14-6
at Cal State-Sacramento	L	3-4
at Cal State-Sacramento	L	3-6
vs. Nevada	L	5-7
George Fox	L	1-4
at Gonzaga	W	3-0
at Gonzaga	L	1-6
at Gonzaga	L	1-7
Willamette	W	14-2
at Portland	L	7-12
Washington State	L	4-6
Washington State	L	7-8
Washington State	W	6-3
Portland	L	6-7
Portland State	L	3-6
at Portland State	W	3-1
at Portland State	L	4-5
at Linfield	L	3-5
at Portland	W	7-3
at Washington	L	1-2
at Washington	L	3-7
at Washington	L	1-4
at George Fox	W	5-2
at Washington State	W	7-4
at Washington State	L	6-7
at Washington State	W	5-4
Linfield	W	7-5
at Portland	L	3-7
at Portland State	L	5-6
Portland State	W	2-0
Portland State	L	4-9
Portland	W	17-13

Portland	L	7-14
Washington	W	7-6
Washington	L	7-8
Washington	L	6-20
Gonzaga	W	7-3
Gonzaga	L	1-3
Gonzaga	L	5-8

1993

Head coach: Jack Riley
(31-18 overall, 20-10 Northern
Division; 2nd place)

vs. California	L	1-10
at Cal State-Sacramento	W	8-6
vs. Cal-Santa Barbara	W	11-8
at Cal State-Sacramento	L	9-10
Western Oregon	W	8-3
Linfield	W	5-1
Eastern Oregon	W	11-0
Willamette	W	16-6
George Fox	W	14-1
vs. Utah	L	3-7
at San Jose State	W	5-1
vs. Cal State-Sacramento	W	7-1
vs. Utah	W	5-1
at Texas Christian	W	2-0
at Texas Christian	L	4-5
at Texas-Arlington	L	9-13
at Oklahoma	L	13-14
at Oklahoma	L	9-20
vs. SW Missouri State	W	17-3
at Oklahoma	L	9-10
Gonzaga	W	13-0
Gonzaga	W	17-3
at Portland	W	4-1
Portland	W	8-3
at Washington State	W	9-2
at Washington State	L	5-11
at Washington State	L	7-8
Portland	W	5-0
vs. Washington	L	1-4
vs. Washington	L	0-5
vs. Washington	W	4-0
Portland	W	5-0
at Portland State	W	10-0
at Portland State	W	5-3
at Gonzaga	W	10-8
at Gonzaga	W	11-3
at Gonzaga	L	2-9
at Gonzaga	W	6-4
at Portland	W	16-3
Portland State	W	13-5
Portland State	L	4-6
at Portland State	L	1-2
at Portland State	L	4-9
Portland	W	3-1
Washington	W	2-1
Washington	L	4-5
Washington	L	6-9

Washington State	W	9-0
Washington State	W	3-2

1994

Head coach: Jack Riley
(35-16 overall, 22-8 Northern
Division; 1st place)

Western Oregon	W	2-1
Lewis & Clark	W	5-0
Pacific (Ore.)	W	10-3
vs. Portland	L	2-5
at Cal State-Sacramento	W	5-0
at Cal State-Sacramento	W	10-3
vs. Portland	W	8-5
at Western Oregon	W	11-0
George Fox	W	8-3
vs. Maine	W	18-2
vs. Portland	L	0-3
at San Jose State	L	0-3
vs. Maine	W	8-3
Willamette	W	7-4
vs. Clemson	W	9-2
at Hawaii	L	7-4
vs. Grand Canyon	L	2-4
vs. Lewis-Clark State	W	20
vs. Washington	W	12-2
at Hawaii	L	4-13
vs. Lewis-Clark State	L	0-1
at Portland State	W	6-5
Gonzaga	W	2-1
Gonzaga	W	5-3
Gonzaga	W	5-2
at Washington State	W	9-5
at Washington State	W	4-3
at Washington State	W	3-1
at Portland State	W	7-1
Portland	L	1-10
Portland	W	4-0
at Portland	W	12-1
Portland State	L	1-6
Washington	L	0-2
Washington	L	1-19
Washington	W	3-1
at Portland State	L	1-8
at Washington	W	5-3
at Washington	L	6-9
Portland State	W	2-1
at Portland	W	4-2
at Portland	L	12-13
Portland	W	4-2
Portland State	W	11-6
Canada Baseball Inst. (ex.)	L	1-2
Washington State	W	3-0
Washington State	W	4-2
Washington State	W	6-1
at Gonzaga	W	3-2
at Gonzaga	W	12-3
at Gonzaga	W	9-2

1995

Head coach: Pat Casey
(25-24-1 overall, 14-16 Northern
Division; 4th place tie)

Western Oregon	W	4-3
Concordia	W	16-2
Eastern Oregon	W	3-0
Willamette	W	10-6
George Fox	W	4-0
at Western Oregon	L	3-6
vs. Michigan State	L	2-12
vs. Michigan State	W	11-10
at New Mexico State	W	13-10
at New Mexico State	L	11-12
at New Mexico State	W	7-4
vs. Arkansas	L	4-5
at San Jose State	T	6-6
vs. Santa Clara	L	4-6
vs. Santa Clara	L	8-9
at Gonzaga	L	5-6
vs. Lewis-Clark State	L	3-13
vs. Portland	W	5-4
vs. Brigham Young	W	19-3
Gonzaga	W	5-4
Gonzaga	L	1-7
Gonzaga	W	6-5
at Gonzaga	W	1-0
at Gonzaga	L	1-2
at Gonzaga	W	8-4
at Portland State	L	3-6
at Portland State	L	2-5
Washington State	L	4-5
Washington State	W	5-4
at Portland	W	7-4
at Portland	L	7-8
Portland	L	7-8
at Portland State	L	5-6
at Washington	L	3-5
at Washington	L	0-1
at Washington	L	0-2
Portland State	L	1-5
Portland State	W	13-4
Washington	W	2-1
Washington	W	9-2
Washington	W	6-5
Portland State	W	4-2
at Portland	W	3-2
Portland	L	4-9
Portland	W	10-5
Linfield	W	7-5
at Washington State	L	1-3
at Washington State	L	5-14
at Washington State	L	7-8
at Washington State	W	14-6

1996

Head coach: Pat Casey
(32-16-1 overall, 14-10 Northern
Division; 2nd place)

at Pacific (Calif.)	W	5-4
at Pacific (Calif.)	W	5-3
at Pacific (Calif.)	L	3-4
at San Diego	W	19-4
vs. Canada Bsbll. In. (ex.)	W	10-7
at San Diego State	L	3-4
vs. Utah	W	7-0
at San Diego State	T	10-10
at Portland	W	16-2
at San Jose State	W	8-5
at San Jose State	W	10-3
George Fox	W	13-2
vs. Pacific (Calif.)	L	2-6
vs. Creighton	W	8-3
vs. Creighton	W	14-10
vs. New Mexico	W	5-4
at Fresno State	L	4-7
vs. Pacific (Calif.)	W	11-2
Pacific (Ore.)	W	16-1
vs. Wright State	W	3-2
vs. Lewis-Clark State	W	7-3
at Hawaii	L	7-8
vs. Hawaii-Hilo	W	3-2
vs. Nittai, Japan (ex.)	W	9-6

**2006
OREGON STATE
BASEBALL GUIDE**



at Hawaii	L	9-15
vs. Nittaidi, Japan (ex.)	W	6-5
at Washington	L	8-9
at Washington	W	15-2
at Washington	L	2-5
at Washington	L	3-5
Linfield	W	9-6
Portland State	W	14-2
Portland State	L	6-7
at Portland State	L	0-2
at Portland State	W	9-8
Washington State	W	18-3
Washington State	W	4-3
Washington State	W	6-2
Washington State	W	16-9
at Washington State	L	5-9
at Washington State	L	3-6
at Washington State	L	7-10
at Washington State	W	3-0
at Portland State	W	3-2
Portland State	L	2-5
Portland State	W	14-0
at Portland State	W	11-1
Portland	W	18-5
Washington	W	6-2
Washington	W	3-2
Washington	W	3-2
Washington	L	5-9



Athletic director Mitch Barnhart, John Goss and Pat Casey at the groundbreaking for Goss Stadium at Coleman Field in 1998

1997

**Head coach: Pat Casey
(38-12-1 overall, 18-6 Northern
Division; 2nd place)**

at Hawaii	W	14-4
at Hawaii	W	9-5
at Hawaii	L	3-11
at Hawaii-Hilo	T	1-1
at Cal State-Sacramento	L	0-2
at Cal State-Sacramento	W	18-6
at Cal State-Sacramento	W	8-5
at California	L	6-8
at California	L	2-14
at California	W	15-2
Willamette	W	5-4
vs. Portland	L	6-10
vs. Washington State	W	17-3
vs. Canada Bsbll. In. (ex.)	W	16-6
vs. Gonzaga	W	5-3
at Lewis-Clark State	W	7-2
Concordia	W	9-3
Lewis-Clark State	W	5-3
Lewis-Clark State	W	12-3
vs. Howard	W	26-4
at Oklahoma	W	10-2
at Oklahoma	L	2-14
at Oral Roberts	W	20-5
at Oral Roberts	W	8-2
Washington State	W	9-6
Washington State	W	7-2
Washington State	W	18-6
Washington State	L	4-6
Portland	W	9-3
at Portland State	W	16-3
Portland State	W	15-1
Portland State	W	13-2
at Washington	L	5-10
at Washington	W	15-4
at Washington	L	2-3
at Washington	W	7-6
at Portland	W	9-3
Washington	L	4-6
Washington	W	7-6
Washington	W	17-7
Washington	L	3-6
Linfield	W	18-0
Portland State	W	6-1
Portland State	L	3-4
at Portland State	W	7-5
at Portland State	W	6-2
Portland State	W	5-3
Portland	W	33-3
at Washington State	W	18-8
at Washington State	W	20-4
at Washington State	W	6-1

at Washington State	W	14-12
---------------------	---	-------

1998

**Head coach: Pat Casey
(35-14-1 overall, 15-9 Northern
Division; 2nd place)**

vs. South Florida	W	7-6
vs. Florida Atlantic	W	13-5
vs. Central Florida	W	7-2
vs. Cal-Santa Barbara	L	7-11
at San Diego State	L	3-6
vs. CETYS, Mexico (ex.)	W	5-2
vs. New Mexico	W	11-0
at San Diego	W	8-3
at Cal-Santa Barbara	W	13-1
at Cal-Santa Barbara	L	6-7
at Cal-Santa Barbara	T	4-4
at Southern California	L	0-9
at Southern California	L	4-7
at Southern California	W	13-6
Portland	W	7-2
St. Martin's	W	22-4
St. Martin's	W	5-4
St. Martin's	W	10-2
at Washington State	L	3-13
at Washington State	W	6-2
at Washington State	L	0-9
Arizona	W	3-2
Arizona	W	9-1
Arizona	W	4-3
at Portland	W	8-1
Portland State	W	8-7
at Portland State	W	10-4
at Portland State	W	7-0
Portland State	W	18-8
Washington	W	4-2
Washington	W	10-5
Washington	L	16-18
Washington	L	10-11
Portland	W	13-9
at Portland State	W	23-4
Portland State	W	8-6
Portland State	W	10-0
at Portland State	W	14-8
at Portland	W	4-3
Washington State	L	4-6
Washington State	L	6-10
Washington State	W	12-2
Washington State	W	7-4
Washington State	W	12-11
at Washington	L	12-16
at Washington	W	8-2
at Washington	L	6-20
at Washington	L	5-12
UCLA	W	8-7
UCLA	W	19-5
UCLA	W	11-8

1999

**Head coach: Pat Casey
(19-35 overall, 7-17 Pacific-10; 8th
place)**

vs. Kansas State	W	13-6
vs. Nebraska	W	4-3
vs. New Mexico State	W	7-1
vs. Kansas State	L	6-7
at Cal State-Northridge	L	4-16
at Cal State-Northridge	W	9-1
at Cal State-Northridge	W	8-4
at Cal State-Northridge	L	4-8
vs. Oklahoma State	W	1-0
vs. Texas Tech	L	9-14
vs. San Diego	W	7-6
vs. Loyola Marymount	L	4-13
at Santa Clara	L	1-3
at Santa Clara	L	4-7
at Santa Clara	L	0-1
at Santa Clara	L	9-12
at San Jose State	W	3-2
vs. Gonzaga	L	1-4
vs. Gonzaga	W	16-15
Southern California	L	2-5
Southern California	L	10-12
Southern California	L	1-4
Portland	W	8-7
vs. Washington State	L	2-6
vs. Washington State	L	9-10
vs. Washington State	L	5-6
vs. Minnesota	L	6-14
vs. Minnesota	L	9-16
vs. Minnesota	L	6-11
Arizona State	L	5-9
Arizona State	W	9-8
Arizona State	L	9-21
at Arizona	L	9-11
at Arizona	L	7-10
at Arizona	L	5-10
Washington	L	5-14
Washington	L	16-17
California	L	3-13
California	W	11-5
California	L	6-7
at Portland	W	17-8
at Washington	L	7-10
at Washington	W	6-3
at Washington	L	4-12
at Stanford	L	0-7
at Stanford	L	5-10
at Stanford	L	8-9
at UCLA	W	7-5
at UCLA	L	0-15
at UCLA	L	6-8
Washington State	W	13-4
Washington State	W	8-6

Washington State	W	9-7
------------------	---	-----

2000

**Head coach: Pat Casey
(28-27 overall, 9-15 Pacific-10; 6th
place)**

vs. Kansas State	L	6-7
vs. Texas A&M	L	4-9
vs. Kansas State	W	16-2
at Fresno State	L	1-4
at Fresno State	L	4-9
at Fresno State	L	0-8
vs. West Virginia	W	9-6
vs. Nevada	W	9-5
vs. Santa Clara	L	10-12
at Nevada-Las Vegas	W	4-3
vs. Cal State-Northridge	W	13-10
at Washington	W	13-9
at Washington	W	27-4
Western Oregon	W	9-5
Washington State	W	8-3
Washington State	W	14-2
Washington State	L	6-11
vs. Ohio State	W	13-0
at Texas A&M	L	0-3
vs. Central Michigan	L	3-4
vs. Ohio State	W	3-8
vs. Central Michigan	W	5-3
at Texas A&M	W	6-1
Cal State-Northridge	W	10-9
Cal State-Northridge	L	7-9
Cal State-Northridge	W	9-3
Cal State-Northridge	W	11-8
UCLA	L	1-13
UCLA	L	10-18
UCLA	L	5-9
Portland	L	10-13
at Arizona State	L	0-1
at Arizona State	W	11-3
at Arizona State	L	7-8
at Portland	W	13-5
Arizona	W	6-3
Arizona	W	10-4
Arizona	L	5-10
Concordia	W	13-5
at California	W	12-4
at California	L	9-15
at California	W	8-5
Portland	W	11-4
Washington	W	6-3
Washington	L	3-8
Washington	W	11-10
Stanford	L	6-10
Stanford	W	5-2
Stanford	L	5-7
at Southern California	L	1-12
at Southern California	L	7-16

at Southern California	L	3-16
at Washington State	L	9-10
at Washington State	W	4-3
at Washington State	L	9-16

2001

**Head coach: Pat Casey
(31-24 overall, 11-13 Pacific-10; 6th
place)**

at Cal State-Northridge	L	7-17
at Cal State-Northridge	L	11-15
at Cal State-Northridge	L	10-20
at San Diego State	W	8-7
vs. Texas Tech	W	5-4
vs. Cal-Riverside	W	18-10
vs. Oklahoma	W	10-8
vs. Clemson	L	5-9
vs. Clemson	W	10-9
at Nevada-Las Vegas	W	11-9
vs. Clemson	L	2-13
Portland	W	9-0
San Francisco	L	2-3
San Francisco	W	6-5
San Francisco	L	3-4
Washington	L	7-10
Washington	W	17-3
vs. Washington State	W	6-3
vs. Washington State	L	11-10
vs. Washington State	L	7-8
Gonzaga	W	12-6
Gonzaga	W	10-9
Minnesota	W	6-5
Minnesota	W	4-1
Minnesota	W	12-2
Arizona State	L	2-10
Arizona State	W	4-1
Arizona State	W	12-2
at Arizona	L	2-5
at Arizona	W	8-0
at Arizona	L	6-13
California	W	6-5
California	W	10-1
California	L	1-12
at Stanford	L	1-4
at Stanford	L	1-8
at Stanford	L	5-22
Concordia	W	11-2
Washington State	W	14-5
Washington State	W	10-9
Washington State	W	8-7
at Portland	W	10-9
Portland	W	13-6
at Hawaii	L	3-7
at Hawaii	W	18-7
at Hawaii	L	9-12
at Washington	L	4-11
at Washington	W	9-1
at Washington	L	1-3
at UCLA	L	3-5
at UCLA	L	6-7
at UCLA	W	11-8
Southern California	L	3-7
Southern California	W	6-0
Southern California	L	0-1

2002

**Head coach: Pat Casey
(31-23 overall, 10-14 Pacific-10; 6th
place)**

at Arizona State	L	5-13
vs. Oral Roberts	W	10-9
vs. Southern Utah	W	7-1
at San Diego	L	2-6
at San Diego	L	2-4
at San Diego	L	2-8
vs. Western Kentucky	W	6-2
at Portland	L	4-5
vs. Michigan	W	10-4
at California-Riverside	L	4-21
vs. San Francisco	W	9-6
vs. Michigan	W	13-2
Gonzaga	W	11-9
Gonzaga	W	9-8



Gonzaga	L	3-8
at Nevada	W	7-5
at Nevada	W	11-8
Washington State	W	9-1
Washington State	W	5-4
Washington State	W	6-5
Cal State-Northridge	L	3-4
Cal State-Northridge	L	4-10
Cal State-Northridge	W	14-3
Portland	W	5-2
Arizona	L	9-13
Arizona	W	2-1
Arizona	W	5-0
Portland	W	11-1
at Southern California	L	2-9
at Southern California	W	13-3
at Southern California	L	0-7
Hawaii-Hilo	W	10-2
Hawaii-Hilo	W	11-9
Hawaii-Hilo	W	21-3
Hawaii-Hilo	W	11-0
UCLA	W	9-8
UCLA	L	1-6
UCLA	L	7-9
at Portland	W	11-4
Stanford	W	3-1
Stanford	W	4-3
Stanford	L	0-13
at Washington State	W	18-1
at Washington State	W	10-6
at Washington State	W	22-21
at California	L	7-13
at California	L	1-2
at California	L	3-8
Washington	L	5-6
Washington	L	3-13
Washington	W	5-3
at Arizona State	L	7-13
at Arizona State	L	8-9
at Arizona State	L	2-5



Goss Stadium at Coleman Field got its first set of lights in 2002

Southern California	L	2-3	at Texas-Arlington	W	7-0	Arizona	W	6-5
Southern California	L	2-12	vs. Arkansas-Little Rock	W	8-3	Stanford	L	8-11
at UCLA	L	7-8	vs. SW Missouri State	W	5-4	Stanford	W	5-4
at UCLA	L	9-10	at California-Riverside	W	16-3	Stanford	L	4-16
at UCLA	W	7-6	vs. Cal State-Sacramento	L	3-10	at Washington	W	7-4
Concordia	W	13-2	vs. Washington	W	13-8	at Washington	W	6-4
George Fox	W	4-0	vs. Citadel	L	6-7	at Cal State-Sacramento	W	7-2
Arizona State	L	4-14	at Hawaii	L	1-10	at Cal State-Sacramento	W	9-1
Arizona State	W	6-1	vs. Chicago State	W	15-3	at Cal State-Sacramento	W	12-6
Arizona State	L	7-12	vs. Citadel	W	3-2	at Southern California	L	4-8
at Arizona	L	6-20	at Hawaii	L	3-7	at Southern California	W	4-3
at Arizona	L	4-9	Gonzaga	W	12-2	at Southern California	W	8-4
at Arizona	W	13-12	Gonzaga	W	15-3	Washington	W	7-3
Portland	W	4-3	Gonzaga	L	5-10	Washington	L	14-26
			Utah Valley State	W	11-5	Washington	L	5-8
			Utah Valley State	W	7-0	at Portland	L	2-6
			Utah Valley State	L	4-5	at Arizona State	L	3-9
			at California	W	15-5	at Arizona State	L	1-3
			at California	L	5-11	at Arizona State	L	4-8
			at California	W	14-3	Portland	L	1-3
			at Portland	W	25-4	Portland	W	16-3
			Arizona	L	3-4	at Washington State	W	3-2
			Arizona	L	7-14	at Washington State	L	2-4

2003

Head coach: Pat Casey
(25-28 overall, 7-17 Pacific-10; 8th place tie)

at California-Riverside	L	6-9
at California-Riverside	W	8-6
at California-Riverside	L	2-10
vs. Oklahoma State	W	4-0
vs. Gonzaga	W	5-1
vs. Arizona State	L	4-9
vs. New Mexico	W	18-16
vs. New Mexico State	L	7-15
vs. New Mexico	L	7-14
vs. New Mexico State	W	16-14
vs. Cal State-Northridge	W	10-6
vs. San Diego State	W	10-6
vs. Cal State-Northridge	L	8-10
vs. San Diego	L	9-10
at Portland	W	13-6
at Portland	W	9-0
Washington	L	5-9
Washington	L	5-9
vs. Washington State	L	6-8
vs. Washington State	W	4-0
California-Santa Barbara	L	4-5
California-Santa Barbara	W	4-3
California-Santa Barbara	W	6-4
California	W	8-6
California	L	6-8
California	L	13-19
at Portland	W	18-6
at Washington	L	4-10
at Washington	L	8-9
at Washington	W	6-5
Portland	W	10-1
Washington State	L	6-10
Washington State	W	11-3
Washington State	L	7-11
at Stanford	L	2-5
at Stanford	W	8-7
at Stanford	L	0-10
at Portland	W	14-4
Southern California	L	3-4

2004

Head coach: Pat Casey
(31-22 overall, 10-14 Pacific-10; 6th place tie)

vs. Utah	W	8-6
vs. Gonzaga	W	8-6
vs. Cal State-Northridge	W	3-2

at Washington State	W	5-3
UCLA	W	3-2
UCLA	L	2-12
UCLA	L	6-11

2005

Head coach: Pat Casey
(46-12 overall, 19-5 Pacific-10; 1st place; final national rankings, No. 7 USA Today/ESPN coaches poll, No. 7 Collegiate Baseball, No. 7 Baseball America, No. 7 National Collegiate Baseball Writers Association)

vs. New Mexico State	W	19-0
vs. Gonzaga	L	1-3
vs. New Mexico State	W	11-2
at Arizona State	W	12-6
Portland	W	6-4
vs. California-Davis	W	8-0
at San Diego	W	3-2
at California-Santa Barbara	W	4-2
at California-Santa Barbara	W	6-4
at California-Santa Barbara	W	5-3
California-Riverside	L	2-3
California-Riverside	W	5-2
California-Riverside	W	7-2
vs. Cal State-Northridge	W	4-1
at Pepperdine	L	4-9
vs. Winthrop	W	8-2
Cal State-Sacramento	W	8-2
Cal State-Sacramento	W	7-4
Cal State-Sacramento	W	9-3
at Portland	W	7-5
Dallas Baptist	L	7-17
Dallas Baptist	W	7-2
Dallas Baptist	W	11-3
Brigham Young	W	12-5
Brigham Young	W	11-6
California	W	11-1
California	W	5-2
California	W	4-2
at Stanford	W	9-7
at Stanford	W	11-10
at Stanford	L	3-4
at Arizona	L	5-7
at Arizona	W	17-1
at Arizona	L	6-7
Washington State	W	5-4
Washington State	W	8-1
Washington State	W	7-6
Arizona State	W	6-5
Arizona State	L	1-3
Arizona State	W	5-1
Portland	W	6-2
at UCLA	W	3-1
at UCLA	W	10-4
at UCLA	W	16-3
at Washington	W	7-0
at Washington	W	10-4
at Washington	W	3-1
Southern California	W	5-4
Southern California	W	10-7
Southern California	L	2-12
Ohio State	W	4-3
St. John's (N.Y.)	W	11-1
St. John's (N.Y.)	W	19-3
Southern California	W	10-4
Southern California	L	8-9
Southern California	W	10-8
vs. Tulane	L	1-3
vs. Baylor	L	3-4



The 'O-State Ballaz' performed at the student-athlete talent show to raise money for tsunami relief in 2005



OUTSIDE THE FOUL LINES





OREGON STATE DUGOUT CLUB

Beavers receive a big boost from OSU Dugout Club

The Oregon State Dugout Club is devoted to the support of Beaver baseball. Over the past several seasons, projects financed by the OSU Dugout Club include batting cages at Goss Stadium at Coleman Field and helping finance trips that upgrade the quality of the Beavers' non-league schedule.

One of the group's major events each year is the OSU Dugout Club Golf Tournament. Look for more information on this year's event, the 27th annual, as the baseball season progresses.

For more information on the Oregon State Dugout Club, call the OSU baseball office at (541) 737-0598.

Oregon State Dugout Club members as of Jan. 1, 2006:

Ted Aberson	Tom Campbell
Robert Adams	Elizabeth Carlson
Steve Adkins	Jim Carnes
Bob Albright	Brian Casey
Jim Allen	Chris Casey
Ralph Allen	Fred Casey
Jim & Fifi Anderson	Tim Casey
Scott & Laurie Anderson	Michael Chambers
Paul Andresen	Velda Chapman
Sean Arey	Earle Chiles
Joy Asbury	Joe Claire
Ken Austin	Ralph & Elsa Coleman
Bert Babb	Mike Corwin
Mike Babb	Hal Cowan
Mary Beth Cross-Baker	Mike Cowgill
R.H. Baker	Doug Cox
Robert & Ann Baker	Doug Crandall
Whitney & Jane Ball	Steve Crow
Jeff Ballard	Tim Daly
Robert & Carolyn Ballin	Thomas Dang
David & Christine Barden	Thomas & Lisa Daniels
David Baron	John & Glenda Davis
Bob Beall	Alex DeMarco
Jim Beall	Harry Demorest
William Bennett	Idele Derrickson
Paul Bernier	Ed Didrickson
Jason Berry	Roger Diehl
Birdie Bertrand	Don Dietz
Ed & Susan Biles	Pat Doran
Doug Blair	Dave & Susan Dowdy
Charles Boice	Ken Downer
Elizabeth Booth	Jeff & Elizabeth Doyle
Robert Bowden	Walter Eichner
Tom & Rae Bowen	Gerald & Donna Exley
Ron Bowers	Tim Feeder
Travis Bowers	Robert & Patricia Flynn
Nevelle Bowler	Albert Fortier
Roger Bowman	Roy Foy
Fred Brauti	Jan Frost
William & Bonnie Brod	Steve Fullerton
Jim Buckmier	Steve Gaughan
David Bucy	Ken Gehlen
John Buchner	Rento Geniza
Bob & Veronica Buob	Rick & Deb George
Wayne & Mary Burck	Bert Girod
Bob Burton	Larry Giustina
Cal Calderon	Alex Goedhard



Ramon Gonzalez
Pete & Joan Goodbrod
Bill Goslow
Eline Goss
John Gottko
B.G. Gould
Scram Graham
Chris Gray
Robert Gray
Rick Guardia
Al Guidotti
John Gulleddge
Mike Gunn
Carl & Roberta Gustafson
Ricki Hackworth
Ernie Hansen
Bill & Anne Harper
Dorothy Harper
Randy Harrison
John Hays
Larry Hearing
Mike Hearing
Paul Heisinger
Dwane Helbig
Tim Hennessy
Glenna Hull & Randy Hodgson
Bob & Sharon Holbrook
Jerry & Victoria Holdgrafer
Bob Holt
Robert & Donna Hood
Joel Horn
Randy Huber
Bryce Huddleston
Ken & Brenda Hull
Mikelyn Hull
Lois Hunt
Jim & Lynn Jarvis
Bob Johnson
Duane Johnson
Kenneth Johnson
Louisa Johnson
Vernon Johnson
Jim Jones
Randy Jones
Rick Jones
Robert & Patrice Jones
Dave Kemp
Steve Kenney
Charles Kipper
Charles Kittel
Glenn Klein
Leonard Klein

Michael Kloenne
Mr. & Mrs. Lyle Knowler
Craig Kosmicki
Gregory Krpalek
Joe Kruger
Jim Kulla
Ken Landrum
Alan Lewis
Barbara Lewis
Jim Lipe
Ryan Lipe
Gary Lovinger
Don Luby
Wayne & Diane Lunde
Butch Lundy
George Mallinckrodt
Brian & Val Malliris
Jeff & Julie Marrvelyn Martin
Paul Marriott
Michelle Marsh
Evelyn Martin
Abel Martinez III
Bill Martinez
David Martinez
Mark Massari
Bill Mattecheck
Jeff McAnally
Pat McClain
Storm McCracken
Grant McCullough
Anita McEldowney
Craig McEldowney
Bernie & Faye McGrath
Bernie & Suzanne McGrath
Gary & Patti McGrath
Terry McGrath
Ken McGrew
Sparky & Becki McGrew
Keith McKennon
Scott McKillip
Gail Meier
Joe Mendoza
Mike & Jeanne Mendoza
Mark Miller
Paul Miller
Jeff Moore
Jerry & Lola Morrison
Gary Moss
Mike Murphy
Fred & Judy Nicholson
Greg Nicoud
Jeff Nicoud

Rex Nicoud
Gary Overcash
Larry Petersen
Brent Peterson
Tom Picht
Thomas Pickett
Jack & Shirley Pinion
Charlie Piper
Dow & Peggy Poling
Fred & Merrie Postlewait
Frank Prime
Mary Ann Queen
Wilbur & Kim Quiring
Steve & Teresa Radosevich
Bruce Reece
Dave Reece
Barrett Reeve
Jean Reiman
James & Beverly Reimann
Dave & Sally Richards
Ron Richards
Jack & Jean Riley
Mickey Riley
Jean Roth
Harold Rudolph
Bill & Shirley Rudzik
Jim Ruggles
Mike & Judy Sailor
Dr. Stan Samuelis
Mike Sandago
Scott Sanders
John Schrimper
Dale Schrock
Jim Schrock
Mr. & Mrs. Darrell Schroeder
Don Schroeder
Lee Schroeder
Ron Scrivner
Jill Scrivner
Pete Sekermestrovich
Marc Shaylor
Tom Simas
John Sipple
Charles Smith
Harley & Brigitte Smith
Mr. & Mrs. Pete Smith
Steve Smith
Mike Smolich
Dave Snyder
Tom Snyder
Jay Sorgen
Jack & Marlys Spencer

Scott Spiegelberg
Ken St. Pierre
Doug Stahl
H. Martin Stalick
Kevin Stanaway
Jason Stanley
Bill Starnes
Jack Stephenson
Les Stewart
Larry Stover
Cole Stover
Robert & Gladys Streiff
Eric Swanson
Steve Swanson
Steve Swedberg
Mike Sweeny
Gene & Joan Tanselli
Russ Thomas
Todd Thomas
Doug Tindall
Jake Underwood
Rich Underwood
Paul & Fran Valenti
Bill Van Vleet
Allan Vendetti
Devon Vendetti
Johnny Walker
Steve & Jan Walker
Bill Wallin
Greg Westby
Andy Westlund
Jim Williams
Don Wirth
Dick Withnell
Wayne & Joanne Young
Lanny Zoeller



MEDIA INFORMATION

Kip Carlson Sports information



GENERAL INFORMATION: Game credentials, interviews, photographs and other Oregon State baseball information is available by calling Kip Carlson in the OSU Sports Information Office at (541) 737-7472. Press box space is limited at Goss Stadium at Coleman Field, and those planning on covering games are asked to notify the Sports Information Office at least 24 hours in advance.

Oregon State players are available for interviews before and after practice sessions and after games. Media are asked to arrange interviews through Carlson at least 24 hours in advance of the desired interview time.

POSTGAME SERVICES: Boxscores are available immediately after home games in the press box at Goss Stadium at Coleman Field. Play-by-play narratives are available upon request.

Writers may file stories from the press box, but may have to wait for phone lines used by radio crews. Postgame work space and phone lines are also available in the Sports Information Office in Gill Coliseum, located one block from Goss Stadium at Coleman Field.

WEBSITE: OSU's athletic department website is www.osubeavers.com, and it contains regularly updated baseball information.

RADIO: Press box space and a phone line for visiting radio crews are available at Goss Stadium at Coleman Field. Visiting radio crews are asked to notify the OSU Sports Information Office in advance.

TELEVISION: Several Oregon State games this spring may be televised, live and via tape delay, on Fox Sports Net.

PARKING: Parking is limited at Goss Stadium at Coleman Field. Oregon State campus parking permits are required on weekdays, but not weekends. Parking permits for campus visitors are available at the Parking Services Office located in Adams Hall, which is at the intersection of S.W. 15th Street and S.W. A Street. There are parking lots behind the left-field fence, next to the dormitories just south of Washington Way, and around Reser Stadium.

WITH GRATITUDE: Thanks to Paul Andresen, Mark Armour, Al Kirk and George Edmonston Jr. of the Fielder Jones Society for their ongoing help in researching OSU's baseball

BASEBALL

Area code 541

HEAD COACH

Pat Casey 737-2825
(Best time to call is weekday mornings)

ASSOCIATE HEAD COACH

Dan Spencer 737-7484

ASSISTANT COACHES

Marty Lees 737-5738

David Wong 737-5738

ADMINISTRATIVE ASSISTANT

Ron Northcutt 737-0598

FAX

Athletic office 737-4002

Olympic sports office 737-2140

GOSS STADIUM AT COLEMAN FIELD

Press box 737-7475

Coaches office 737-2825

MAILING ADDRESS

Gill Coliseum Room 127

Oregon State University

Corvallis, OR 97331

SPORTS INFORMATION

Area code 541

Sports information switchboard 737-3720

SPORTS INFORMATION DIRECTOR

Steve Fenk 737-7470

BASEBALL CONTACT

Kip Carlson (office) 737-7472
(cellular) 230-4482

OTHER ASSISTANTS

Michelle Westerberg 737-8898

Roger Horne 737-7473

Jason Amberg 737-7469

STUDENT ASSISTANTS

Mike Laport, Amy Klever, 737-3720

Melody Stockwell, Caleb Hawley,

Tessa Davison, Desma Stovall

FAX

Sports information office 737-3072 or 4171

MAILING ADDRESS

Gill Coliseum Room 209

Oregon State University

Corvallis, OR 97331

BEAVER BASEBALL ON THE AIR

Oregon State baseball can be heard on KEJO-AM (1240) in Corvallis and KUIK-AM (1360) in Portland and on the internet at www.osubeavers.com. Nearly the entire Beaver schedule, home and away, will be broadcast.

Mike Parker, the voice of the Beavers, will handle the broadcasts with assistance from Jim Wilson and Kip Carlson. Before coming to OSU in 1999, Parker broadcast pro baseball for the Eugene Emeralds and Portland Beavers and hosted sports talk shows. Parker also co-hosts a daily sports talk show on KEJO-AM (1240).



Mike Parker
Radio broadcaster

OREGON STATE MEDIA OUTLETS

CORVALLIS GAZETTE-TIMES / ALBANY DEMOCRAT-HERALD: Brooks Hatch and Cliff Kirkpatrick, beat writers; Steve Gress, sports editor; 600 SW Jefferson; Corvallis, OR 97330; phone (541) 753-2641.

OREGON STATE DAILY BAROMETER: Matt Boase, sports editor; Memorial Union East 106; Oregon State University; Corvallis, OR 97331; phone (541) 737-2231.

SALEM STATESMAN-JOURNAL: James Day, sports editor; 280 Church St.; Salem, OR 97308; phone (503) 399-6700.

THE OREGONIAN: Mark Hester, sports editor; 1320 SW Broadway; Portland, OR 97201; phone (503) 221-8161.

EUGENE REGISTER-GUARD: Ron Bellamy, sports editor; P.O. Box 1018; Eugene, OR 97440; phone (541) 485-1234.

ASSOCIATED PRESS, PORTLAND BUREAU: Ann Peterson,

sports editor; 121 SW Salmon St., Suite 1450; Portland, OR 97201; phone 1-800-448-3501.

KLOO / KFLY / KEJO / KRKT RADIO: John Warren, sports director; 2840 Marion St. SE; Albany, OR 97321; phone (541) 926-8628.

KGAL / KSHO RADIO: Ray Pietz, sports director; PO Box 749; Albany, OR 97321; phone (541) 926-5425.

KVAL-TV: Tom Ward, sports director; PO Box 1313, Eugene, OR 97401; phone (541) 342-4961.

KEZI-TV: Joe Giansante, sports director; PO Box 7009; Eugene, OR 97401; phone (541) 485-5611.

KMTR-TV: Dave Wenda, sports director; 3825 International Court; Eugene, OR 97477; phone (541) 746-1600.

history. The Fielder Jones Society is an offshoot of the Society for American Baseball Research (SABR). Thanks also to Larry Landis and Elizabeth Nielsen of the OSU Archives.

Thanks to press box volunteers Paul Rada (public address), Glenda Curry (scoreboard), Paul Andresen (statistics), Mark Saba and Rob Horman for their help during home games.



BEAVER SPORTS PROPERTIES

Beaver Sports Properties is a multi-media/marketing partnership between the Oregon State Athletic Department and Learfield Sports. Beaver Sports Properties is responsible for all aspects of corporate sponsorships; production of game-day television, radio and publications; and securing media partnerships; and development of the official Oregon State athletics website at www.osubeavers.com.

Oregon State has enjoyed record levels of

marketing revenue and built strong business partnerships during its association with Beaver Sports Properties.

Mark Massari is general manager of Beaver Sports Properties; Massari has worked with OSU since 2002. The Beaver Sports Properties staff also includes Brian McKinnell, Barry Spiegelberg and Linda Hansen.

BSP can be reached in Corvallis at (541) 737-8364 or in Portland at (503) 553-3401.

Mark Massari
General manager

