

# Mandolin Concerto No. 3 in E Minor

John Craton

Allegro agitato ♩ = 104

Mandolin

Timpani

Bass Drum

Triangle

Tambourine

Cymbals

Tubular Bells

Cimbalom

Violin I

Violin II

Viola

Violoncello

Double Bass

Musical score for a section of an orchestra, featuring the following instruments and parts:

6

Mand. *mf* *v+*

Timp. *v*

B. D. *v*

Tri. *mf* *mp* *v*

Cim. 5

Vln. I *arco* *p*

Vln. II *arco* *p* 3

Vla. *p*

Vc. *p*

Db. *arco* *p*

**Mand.** Measure 11: *sf*. Measure 12: *ff*. Measure 13: *ff*.

**Timp.** Measure 11: *p*. Measure 12: *ff*. Measure 13: *ff*.

**B. D.** Measure 11: *p*. Measure 12: *ff*. Measure 13: *ff*.

**Tri.** Measure 11: *v*. Measure 12: *v*. Measure 13: *v*.

**Cym.** Measure 11: *v*. Measure 12: *v*. Measure 13: *ff*.

**Cim.** Measure 11: *f*. Measure 12: *p*. Measure 13: *ff*.

**Vln. I** Measure 11: *f*. Measure 12: *ff*. Measure 13: *ff*.

**Vln. II** Measure 11: *f*. Measure 12: *ff*. Measure 13: *ff*.

**Vla.** Measure 11: *mf*. Measure 12: *f*. Measure 13: *ff*.

**Vc.** Measure 11: *p*. Measure 12: *mf*. Measure 13: *ff*.

**Db.** Measure 11: *p*. Measure 12: *mf*. Measure 13: *ff*.

14

Mand. *f* *ff*

Timp.

B. D. *ff*

Tamb. *ff*

Cim. *pp* *ff*

Vln. I *p*

Vln. II *p* *mp* *tr*

Vla. *pizz.*

Vc. *mp* *f* *gliss.*

Db. *pizz.* *mp*

**Measure 16:**

- B. D.:** Rest.
- Tamb.:** Rest.
- Cym.:** Rest.

**Measure 17:**

- B. D.:** Rest.
- Tamb.:** Rest.
- Cym.:** Rest.

**Measure 18:**

- B. D.:** Rest.
- Tamb.:** Rest.
- Cym.:** Rest.

18

Mand. 3 5

Timp.

B. D.

Tri.

Tamb.

Cym.

Cim.

Vln. I *ff* *p*

Vln. II *ff* *p*

Vla. *ff* *p*

Vc. *ff* *p*

Db. *ff* *p*

Mand. 21 *mf* 3 3

Vln. I

Vln. II

Vla.

Vc.

Db.

Mand. 23 3 6 6

Vln. I 3 tr 6

Vln. II tr 6 6

Vla. tr

Vc. pizz.

Db. pizz.

25

Mand.

Vln. I

Vln. II

Vla.

Vc.

Db.

26

Mand.

Vln. I

Vln. II

Vla.

Vc.

Db.

29

Mand. *ff*

Timp. *ff*

B. D. *ff*

Tamb. *ff*

Cym. *ff* *ff*

Cim. *ff*

Vln. I *ff* gliss.

Vln. II *ff*

Vla. arco *ff*

Vc. arco *ff*

Db. *mf* *ff* arco

32

Mand.

Timp.

B. D.

Cym.

Cim.

Vln. I

Vln. II

Vla.

Vc.

Db.

*tr*

*pizz.*

6

3

6

38

Mand. *calmato* *p*

Tri.

Cim. *pp* *3* *pp* *tr* *3*

Vln. I

Vln. II

Vla.

Vc. *pizz.*

Db. *arco* *pizz.* *calmato*

42

Mand. *mf*

Tri.

Cim.

Vln. I

Vln. II *tr*

Vla.

Vc.

Db.

Detailed description of the musical score: The score is for measures 42, 43, and 44. The key signature is one sharp (F#) and the time signature is 4/4. The Mandolin part (Mand.) begins in measure 42 with a mezzo-forte (mf) dynamic, playing a melodic line with a triplet in measure 43. The Triangle (Tri.) part has a rhythmic pattern of quarter notes. The Cymbal (Cim.) part has a rhythmic pattern of quarter notes. The Violin I (Vln. I) part has a melodic line with a triplet in measure 43. The Violin II (Vln. II) part has a melodic line with a trill (tr) in measure 44. The Viola (Vla.) part has a melodic line with a trill (tr) in measure 44. The Violoncello (Vc.) part has a bass line with a trill (tr) in measure 44. The Double Bass (Db.) part has a bass line with a trill (tr) in measure 44.

45

Mand. *mf*

Tri.

Cim.

Vln. I

Vln. II

Vla.

Vc.

Db.

50

Mand. *f*

Tri.

Cim. *mf*

Vln. I *mf*

Vln. II *mf*

Vla. *mf*  
arco

Vc. *mf*

Db. *mf*

55

Mand.

Vln. I

Vln. II

Vla.

Vc.

Db.

arco

*f*

57

Mand.

Vln. I

Vln. II

Vla.

Vc.

Db.

*tr*

3

Measure 61: The Mandolin continues its melodic line. The Timpani (Timp.) and Cymbals (Cym.) enter with rhythmic patterns. The string section continues with sustained notes.

Measure 62: The Mandolin and string section continue. The Timpani and Cymbals maintain their rhythmic accompaniment.

Measure 63: The Mandolin and string section continue. The Timpani and Cymbals maintain their rhythmic accompaniment.

Measure 64: The Mandolin and string section conclude the phrase. The Timpani and Cymbals conclude with final rhythmic accents.

64

Mand.

Timp.

Vln. I

Vln. II

Vla.

Vc.

Db.

69

Mand. *mp* 3 3

Timp.

Vln. I pizz. *p*

Vln. II pizz. *p*

Vla. pizz. *p*

Vc. pizz. *p*

Db. pizz. *p*

74

Mand. *3* *mp* *tranquillo*

Timp.

Vln. I *arco* *tranquillo*

Vln. II *arco* *tranquillo*

Vla.

Vc.

Db.

79

Mand. *mp*

Vln. I *mf*

Vln. II *mf*

Vla. arco *tranne* *mf*

Vc. arco *tranne* *mf*

Db. arco *tranne mp* *mf*

84

Mand.

Vln. I Solo *f*

Vln. II Solo *f*

Vla.

Vc. pizz.

Db. pizz.

87

Mand.

Vln. I

Vln. II

Vc.

Db.

90

Mand.

Tub. B.

Vln. I

Vln. II

Vla.

Vc.

Db.

*f*

*Tutti*

*f*

*pizz.*

*arco*

94

Mand. *mf* *f* 6 6

Tri. *f*

Tub. B.

Vln. I

Vln. II

Vla.

Vc.

Db.

98

Mand.

Timp.

Tri.

Tub. B.

Cim.

Vln. I

Vln. II

Vla.

Vc.

Db.

*ppp*

*pizz.*

*p*

*p*

*p*

*p*

*p*

*p*

104

Mand. *mp* 3 3

Timp.

Cim. *p*

Vln. I

Vln. II

Vla.

Vc.

Db.

109

Mand. *q=85 q=87 q=89*  
3 *accelerando*

Timp. *accelerando*

B. D. *p* *accelerando*

Tamb. *mp* 3 *accelerando*

Cym. *accelerando mf*

Cim. *accelerando*

Vln. I *q=85 arco q=87 q=89*  
*accelerando f*

Vln. II *arco*  
*accelerando mf* *aliss. 2/155*

Vla. *accelerando*

Vc. *accelerando*

Db. *accelerando*

113 q=91 q=93 q=95 q=97 q=98 q=100 q=102 Tempo I q=104

Mand. *ff*

Timp. *ff*

B. D. *ff*

Tamb. *ff*

Cym. *ff*

Cim. 5

Vln. I q=91 q=93 q=95 q=97 q=98 q=100 q=102 Tempo I q=104 *ff*

Vln. II *ff*

Vla. arco *f* *ff*

Vc. arco *f* *ff*

Db. arco *f* *ff*

117 *Cadenza*

Mand. 

Cym. 

120 *a tempo (rubato)*

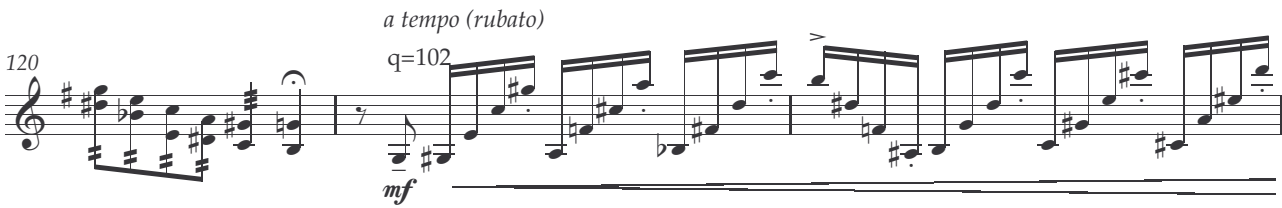
Mand. 

123

Mand. 

126 *Slower*

Mand. 

130

Mand. 

134 *poco a poco accel.*

Mand. 

138

Mand. 

Musical score for page 32, featuring Mandolin, Percussion, and String sections. The score is divided into two systems. The first system includes Mandolin (Mand.), Tympani (Timp.), Bass Drum (B. D.), Tambourine (Tamb.), and Cymbals (Cym.). The second system includes Violin I (Vln. I), Violin II (Vln. II), Viola (Vla.), Violoncello (Vc.), and Double Bass (Db.).

**Instrumental Details:**

- Percussion:** Includes Timp., B. D., Tamb., and Cym., with *ff* dynamics and accents.
- Strings:** Violin I, Violin II, Viola, Violoncello, and Double Bass all play rhythmic patterns with *ff* dynamics and accents.

145

Mand.

Timp.

B. D.

Cym.

Cim.

Vln. I

Vln. II

Vla.

Vc.

Db.

148

Mand. *3 3 5 3*

Timp.

B. D.

Tri. *ff*

Cym.

Cim. *sf mf*

Vln. I *pizz. sf*

Vln. II *pizz. sf*

Vla. *pizz. sf*

Vc. *pizz. sf*

Db. *pizz. sf*

**Mand.** (Measure 151): *v+*, *v+*, *3*

**Timp.** (Measure 151): *v*

**B. D.** (Measure 151): *v*

**Tri.** (Measure 151): *v*

**Cim.** (Measure 151): *5*

**Vln. I** (Measure 151): *arco*, *mp*, *3*, *f*, *5*

**Vln. II** (Measure 151): *arco*, *mp*, *3*, *f*, *3*, *3*, *tr*

**Vla.** (Measure 151): *mp*, *f*, *arco*

**Vc.** (Measure 151): *mp*, *f*, *arco*

**Db.** (Measure 151): *arco*, *mp*, *pizz.*, *mf*, *arco*, *f*

154

Mand. *sf* *ff*

Timp. *p* *ff* *ff*

B. D. *p* *ff*

Tri.

Cym.

Cim. *f* *p* *ff*

Vln. I *tr* *pizz.* *arco* *ff*

Vln. II *tr* *pizz.* *arco* *ff*

Vla. *arco* *f* *ff*

Vc. *pizz.* *arco* *f* *ff* *mp*

Db. *pizz.* *arco* *f* *ff* *mp*

157

Mand. *f* *ff*

Timp.

B. D.

Tamb. *ff*

Cim. *pp* *ff*

Vln. I *p*

Vln. II *p* *tr* *mp* *3* *3* *tr*

Vla. *pizz.*

Vc. *mp* *f* *gliss.*

Db. *pizz.* *mp*

159

Mand. *f* *ff*

Timp.

B. D.

Tamb.

Cym.

Cim. *mp* *ff*

Vln. I *mp* *ff* *gliss.*

Vln. II *mp* *ff* *gliss.*

Vla. *f* *p* *arco* *ff* *gliss.*

Vc. *ff* *gliss.*

Db. *f* *p* *arco* *ff* *gliss.*

## II.

Adagietto ♩ = 69

Mandolin

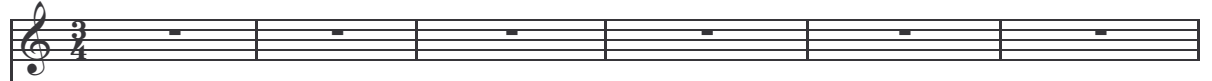

Timpani

Adagietto ♩ = 69

Bass Drum

Triangle

Tambourine

Castanets

Cymbals

Tubular Bells

Violin I

Violin II

Viola

Violoncello

Double Bass

7

Mand. *mp*

Vln. I *p*

Vln. II

Vla.

Vc.

Db.

13

Mand.

Vln. I

Vln. II

Vla.

Vc.

Db.

*tremolo ad libitum*

Mand. 18

Vln. I

Vln. II

Vla.

Vc.

Db.

Mand. 24

Vln. I

Vln. II

Vla.

Vc.

Db.

Mand. <sup>30</sup>

Vln. I

Vln. II

Vla.

Vc. arco *p*

Db.

Mand. <sup>36</sup> *senza tremolo*  
*mp* *sonore*

Vln. I

Vln. II

Vla.

Vc.

Db.

Mand. 40

Vln. I

Vln. II

Vla.

Vc.

Db.

Mand. 44

Vln. I

Vln. II

Vla.

Vc.

Db.

48

Mand. *con moto* ♩ = 72

Timp. *f*  
*con moto*  
*p*

Vln. I *con moto* ♩ = 72 *f* pizz.

Vln. II *con moto* *f* pizz.

Vla. *con moto* *f* pizz.

Vc. *con moto* *f* pizz.

Db. arco *con moto* *f* pizz.

53

Mand. *f* *ff*

Vln. I *f* *ff* arco

Vln. II *f* *ff* arco

Vla. *f* *ff* arco

Vc. *mf* *f* *ff* arco

Db. *f* *ff* arco

59

Mand.

Timp.

Cym.

Tub. B.

Vln. I

Vln. II

Vla.

Vc.

Db.

*ff*

*pp*

3

Detailed description of the musical score: The score is for page 49, starting at measure 59. The instruments are arranged vertically from top to bottom: Mandolin (Mand.), Timpani (Timp.), Cymbal (Cym.), Tub. B. (Tub. B.), Violin I (Vln. I), Violin II (Vln. II), Viola (Vla.), Violoncello (Vc.), and Double Bass (Db.).  
- Mandolin: Measures 59-65 are rests. Measure 66 has a triplet of eighth notes (G4, A4, B4) with a '3' above them.  
- Timpani: Measures 59-65 have a rhythmic pattern of eighth notes and rests, starting with a *ff* dynamic. Measure 66 is a rest.  
- Cymbal: Measures 59-65 have a rhythmic pattern of eighth notes and rests, starting with a *ff* dynamic. Measure 66 is a rest.  
- Tub. B.: Measures 59-65 have a rhythmic pattern of eighth notes and rests, starting with a *ff* dynamic. Measure 66 is a rest.  
- Violin I: Measures 59-65 have a melodic line with a slur over measures 60-65. Measure 66 is a rest.  
- Violin II: Measures 59-65 have a melodic line with a slur over measures 60-65. Measure 66 is a rest.  
- Viola: Measures 59-65 have a melodic line with a slur over measures 60-65. Measure 66 has a *pp* dynamic.  
- Violoncello: Measures 59-65 have a melodic line with a slur over measures 60-65. Measure 66 is a rest.  
- Double Bass: Measures 59-65 have a melodic line with a slur over measures 60-65. Measure 66 is a rest.

76 (♩ = ♩)

Mand. 

Tub. B. 

Vln. I 

Vln. II 

Vla. 

Vc. 

Db. 

81

Mand. *p* *crescendo*

Tamb. *p*

Tub. B. *p*

Vln. I *crescendo*

Vln. II *crescendo*

Vla. *crescendo*

Vc. *crescendo*

Db. *crescendo*

86

Mand.

Timp.

Tamb.

Cym.

Tub. B.

Vln. I

Vln. II

Vla.

Vc.

Db.

*mp* *f* *p* *ff* *f* *f* *f* *f* *f* *f*

2

91

Mand. *mp* poco a poco cresc.

Tamb. *p* poco a poco cresc.

Tub. B. *p*

Vln. I *subito pp* poco a poco cresc.

Vln. II *subito pp* poco a poco cresc.

Vla. *subito pp* poco a poco cresc.

Vc. *subito pp* poco a poco cresc.

Db. *subito mp* *pp* poco a poco cresc.

95

Mand.

Tamb.

Tub. B.

Vln. I

Vln. II

Vla.

Vc.

Db.

*mp*

*mp*

3

3

98

Mand. 

Tamb. 

Tub. B. 

Vln. I 

Vln. II 

Vla. 

Vc. 

Db. 

101

Mand. *ff*

Timp. *ff*

B. D. *mf*

Tamb. *ff* *f*

Cast. *ff*

Cym. *ff*

Tub. B. *ff* *f*

Vln. I *ff* *f*

Vln. II *ff* *f*

Vla. *ff* *f*

Vc. *ff* *f*

Db. *ff* *f*

105

Mand. *poco a poco affrettando*

B. D. *poco a poco affrettando*

Tamb. *poco a poco affrettando*

Cast. *poco a poco affrettando*

Tub. B. *poco a poco affrettando*

Vln. I *poco a poco affrettando* *tr*

Vln. II *poco a poco affrettando*

Vla. *poco a poco affrettando* *2*

Vc. *poco a poco affrettando*

Db. *poco a poco affrettando*

108

Mand.  
B. D.  
Tamb.  
Cast.  
Tub. B.  
Vln. I  
Vln. II  
Vla.  
Vc.  
Db.

Detailed description of the musical score: The score is for measures 108, 109, and 110. The Mandolin part (Mand.) is in treble clef with a key signature of one sharp (F#) and a 4/4 time signature. It features a melodic line with eighth and sixteenth notes. The B. D. (Bass Drum) part is in a drum staff with a key signature of one sharp, showing a simple rhythmic pattern. The Tamb. (Tambourine) part is in a drum staff with a key signature of one sharp, featuring a pattern of eighth notes. The Cast. (Castanets) part is in a drum staff with a key signature of one sharp, showing a rhythmic pattern with accents. The Tub. B. (Tuba) part is in treble clef with a key signature of one sharp, showing a simple melodic line. The Vln. I (Violin I) part is in treble clef with a key signature of one sharp, featuring a melodic line with slurs and accents, and fingerings 6 and 5 are indicated. The Vln. II (Violin II) part is in treble clef with a key signature of one sharp, featuring a rhythmic pattern with slurs and accents. The Vla. (Viola) part is in alto clef with a key signature of one sharp, featuring a melodic line with slurs and accents, and a fingering of 2 is indicated. The Vc. (Violoncello) part is in bass clef with a key signature of one sharp, featuring a rhythmic pattern with slurs and accents. The Db. (Double Bass) part is in bass clef with a key signature of one sharp, featuring a rhythmic pattern with slurs and accents.

111

Mand.

B. D.

Tamb.

Cast.

Cym.

Tub. B.

Vln. I

Vln. II

Vla.

Vc.

Db.

6

2

2

117

Mand.

Timp.

Vln. I

Vln. II

Vla.

Vc.

Db.

120

Mand.

Timp.

B. D.

Cym.

Vln. I

Vln. II

Vla.

Vc.

Db.

Déchaîner (danse des morts)

123

Mand. *fff*

Timp.

B. D. *ff*

Tamb. *ff*

Cast. *ff*

Cym. *ff*

Vln. I *ff*

Vln. II *ff*

Vla. *ff*

Vc. *ff*

Db. *ff*

*♩ = 96*

126

Mand. *rit.*

B. D. *f* *rit.*

Tamb. *rit.*

Vln. I *tr.* *crescendo* *rit.*

Vln. II *crescendo* *rit.* 6

Vla. *crescendo* *rit.*

Vc. *crescendo* *rit.*

Db. *crescendo* *rit.*

129

Mand. *molto rit.*

B. D.

Tamb. *molto rit.*

Vln. I *molto rit.*

Vln. II *molto rit.*

Vla. *molto rit.*

Vc. *molto rit.*

Db. *molto rit.*

Detailed description of the musical score: The score is for measures 129, 130, and 131. The Mandolin part is mostly rests with a *molto rit.* marking in measure 131. The Bass Drum part has rests in measures 129 and 130, and a dotted quarter note in measure 131. The Tambourine part has eighth notes in measure 129, rests in measure 130, and eighth notes in measure 131. The Violin I part has eighth notes with slurs in measure 129, a trill in measure 130, and eighth notes with a trill in measure 131. The Violin II part has triplet eighth notes in measure 129, eighth notes with a trill in measure 130, and eighth notes with triplets in measure 131. The Viola part has chords with slurs in measure 129, chords in measure 130, and chords in measure 131. The Violoncello part has eighth notes in measure 129, eighth notes in measure 130, and eighth notes in measure 131. The Double Bass part has quarter notes in measure 129, quarter notes in measure 130, and quarter notes in measure 131. The time signature is 3/4.

132 **Tempo I**

Mand.  $\frac{3}{4}$

Timp.  $\frac{3}{4}$

B. D.  $\frac{3}{4}$

Tamb.  $\frac{3}{4}$

Cym.  $\frac{3}{4}$

Tub. B.  $\frac{3}{4}$  *ff*

Vln. I  $\frac{3}{4}$  pizz. *mp* *p*

Vln. II  $\frac{3}{4}$  pizz. *mp* *p*

Vla.  $\frac{3}{4}$  pizz. *mp* *p*

Vc.  $\frac{3}{4}$  Solo *f* 3 3 *p*

Vc.  $\frac{3}{4}$  pizz. *mp* *p*

Db.  $\frac{3}{4}$  pizz. *mp* *p*

138

Mand. *ppp* *pp* avec la tendresse 3

Tub. B. *pp*

Vln. I *pp* *ppp* arco *pp* avec la tendresse 3

Vln. II *pp* *ppp* arco *pp* avec la tendresse 3

Vla. *pp* *ppp* arco *pp* avec la tendresse 3

Vc. *pppp* arco

Vc. *pp* *ppp* arco *pp* avec la tendresse 3

Db. *pp* *ppp* arco *pp* avec la tendresse 3

144

Mand. *tremolo ad libitum*  
*p*

Tri. *pp*

Tub. B.

Vln. I

Vln. II

Vla.

Vc. pizz.

Db. pizz.

150

Mand.

Tri.

Tub. B.

Vln. I

Vln. II

Vla.

Vc.

Db.

156

Mand.

Tri.

Tub. B.

Vln. I

Vln. II

Vla.

Vc.

Db.

arco

*pp*

162 *senza tremolo*  
Mand. *sonore* 3 3 3 3 3 3 3 3 3 3 3 3

Tri.

Tub. B.

Vln. I *p*

Vln. II

Vla.

Vc.

Db.

166

Mand.

Vln. I

Vln. II

Vla.

Vc.

Db.

170

Mand.

Vln. I

Vln. II

Vla.

Vc.

Db.

*rit. e dim.*

173

Mand. *3* *3* *3* *3* *3*

Tri. *pp*

Tub. B. *pp*

Vln. I

Vln. II

Vla.

Vc.

Db. *arco*

# III.

Rapide ♩ = 92

Mandolin

Timpani

Bass Drum

Triangle

Tambourine

Cymbals

Tubular Bells

Xylophone

Rapide ♩ = 92

Violin I

Violin II

Viola

Violoncello

Double Bass

*mp*

*pizz.*

*mp*

*mp*

*pizz.*

*mp*

*pizz.*

*mp*

5

Mand.

Tamb.

Tub. B.

Xyl.

Vln. I

Vln. II

Vla.

Vc.

Db.

*mf*

*mp*

*mp*

arco

arco

*mf*

9

Mand. *f*

Timp. *f*

Tamb. *f*

Vln. I *f*

Vln. II *f* *tr*

Vla. *f*

Vc. *f*

Db. *f* arco

13

Mand. 

Tamb. 

Vln. I 

Vln. II 

Vla. 

Vc. 

Db. 

16

Mand. *ff*

Tamb. *ff*

Vln. I *ff* *f*

Vln. II *ff* *f*

Vla. *ff* *f*

Vc. *f* *arco* *ff*

Db. *ff*

Mand. 20

*f* *mp* *pp*

Vln. I

Vln. II

Vla.

Vc. *f*

Db. *f*

Mand. 23

*f*

Vln. I

Vln. II

Vla.

Vc.

Db.

26

Mand. *ff* *f*

Xyl. *mp*

Vln. I *ff* *mp* pizz.

Vln. II *ff* *mp* pizz.

Vla. *ff*

Vc. *ff*

Db. *ff* *mp* pizz.

30

Mand. 

Xyl. 

Vln. I 

Vln. II 

Vla. 

Vc. 

Db. 

arco

*mf*

*f*

pizz.

*mp*

*f*

33

Mand. *3*

Vln. I pizz. arco *mp*

Vln. II pizz.

Vla. arco *mp*

Vc. *p*

Db.

37

Mand. *mp* *ff*

Vln. I *f* *ff* pizz.

Vln. II arco *mp* *f* *ff* pizz.

Vla. *f* pizz.

Vc. arco *ff* *f* pizz.

Db. arco *ff* *f* pizz.

45

Mand. *mp* *crescendo* 3 3 3 3 3

Timp.

B. D. *fff*

Tamb. *fff*

Cym. *fff*

Xyl. *fff*

Vln. I *fff* subito *p* *cresc.*

Vln. II *fff* subito *p* *cresc.*

Vla. *fff* subito *p* *cresc.*

Vc. *fff* subito *p* *cresc.*

Db. *fff* subito *p* *cresc.*

49

Mand. *ff* *rit.* *p*

Timp. *ff* *rit.*

B. D. *ff* *rit.*

Cym. *ff* *rit.*

Xyl. *ff* *rit.* *pp*

Vln. I *ff* *rit.* pizz.

Vln. II *ff* *rit.* pizz.

Vla. *ff* *rit.* pizz. arco *pp*

Vc. *ff* *rit.* pizz. arco *pp*

Db. *ff* *rit.* pizz.

57 *cantabile* *mp* 3 3

Mand. *mp* 3 3

Tri. *p*

Tub. B. *p*

Vln. I *p*

Vln. II *p*

Vla. *p*

Vc. *p*

Db. *p*

61

Mand.

Timp.

Tri.

Tub. B.

Vln. I

Vln. II

Vla.

Vc.

Db.

65

Mand. *mf* *mf* *cresc.*

Timp. *mp*

Tri. *mf*

Tub. B. *mf* *p*

Vln. I *mf* *p* *cresc.* *tr.*

Vln. II *mf* *p* *cresc.*

Vla. *mf* *p* *cresc.*

Vc. *mf* *p* *cresc.*

Db. *mf* *cresc.*

69

Mand. *f*

Timp. *mp* *mp*

Tub. B. *mf*

Vln. I *mf*

Vln. II *mf*

Vla. *mf*

Vc. *mf*

Db. *mf*

75

Mand. *ff* *ff*

Timp. *f* *mp*

Tri. *ff* *f*

Tamb. *ff* *f*

Tub. B. *ff* *f*

Vln. I *ff* *f*

Vln. II *ff* *f*

Vla. *ff* *f*

Vc. *ff* *ff* 3 3

Db. *ff* *f*

79

Mand. *3*

Timp. *mf*

Tri.

Tamb.

Tub. B.

Vln. I *ff* *3*

Vln. II *ff*

Vla. *ff* *3* *f*

Vc. *f*

Db.

86

Mand. *mp* 3 *tr* 5 7 *tr*

Cym.

Tub. B. *mp*

Vln. I *subito pp*

Vln. II *subito pp*

Vla. *subito pp*

Vc. *pizz.* *mp*

Db. *pizz.* *mp*

Mand. 93 *mp* *tr* 3 5 3 3 3 3

Tub. B. *p*

Vln. I

Vln. II

Vla. *mf*

Vc. *mf*

Db. *mf*

Mand. 96 *pp* *tr* *sul tastiera* **Tempo I** 6 3

Tub. B. *pp* *p* **Tempo I**

Vla. *pizz.* *mp*

Vc. *pizz.* *mp*

Db. *pizz.* *mp*

101 *ord.*  
*mp*

Mand.  
Tamb.  
Tub. B.  
Vla.  
Vc.  
Db.

105  
*mp*

Mand.  
Tamb.  
Tub. B.  
Vla.  
Vc.  
Db.

109

Mand. 

Timp. 

Tamb. 

Tub. B. 

Vln. I 

Vln. II 

Vla. 

Vc. 

Db. 

113

Mand. *ff* 6

Timp.

Tamb.

Xyl. *f*

Vln. I

Vln. II *tr*

Vla.

Vc.

Db.

119

Mand. *6*

Tamb.

Xyl. *3*

Vln. I *tr*

Vln. II

Vla.

Vc. *arco* *f*

Db. *arco*

122

Mand. *ff* *f*

Tub. B. *f*

Vln. I

Vln. II

Vla. *ff* *f*

Vc. *ff* *f*

Db. *ff* *f*

125

Mand. *ff*

Cym.

Vln. I

Vln. II

Vla.

Vc.

Db.

129

Mand. *f*

Xyl. *mp*

Vln. I *ff* *mp* pizz.

Vln. II *ff* *mp* pizz.

Vla. *ff* *mp* pizz.

Vc. *ff* *mp* pizz.

Db. *ff* *mp* pizz.

133

Mand. *ff*

Xyl.

Vln. I *arco* *mf* *f* *gliss.*

Vln. II *arco* *mf* *f* *gliss.*

Vla. *f*

Vc. *f*

Db. *f*

Cadenza  
(molto rubato)

Mand. 136

3 3 3 3

3

tr

mp

Timp.

(Retune D to C#)

B. D.

Tub. B.

Vln. I

pizz.

f

ff

Vln. II

pizz.

f

ff

Vla.

f

ff

Vc.

f

ff

Db.

f

ff

Mand. 140

6 6 6 6

serré

Mand. 141

6 6 6 6

lunga

lent

sf

mp

accélérant

mf

(♩ = 132)

Mand. 

Mand. 

Mand. 

Mand. 

Mand. 

Mand. 

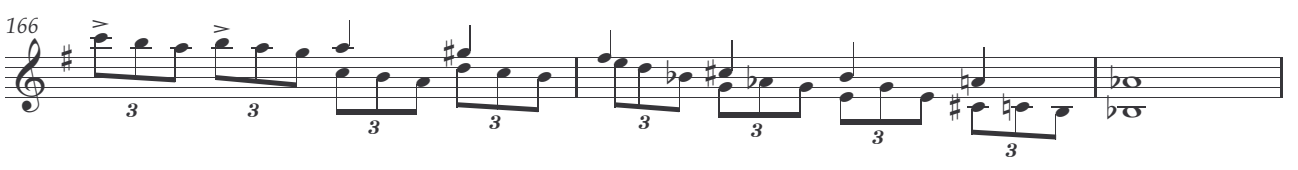
Mand. 

Mand. 

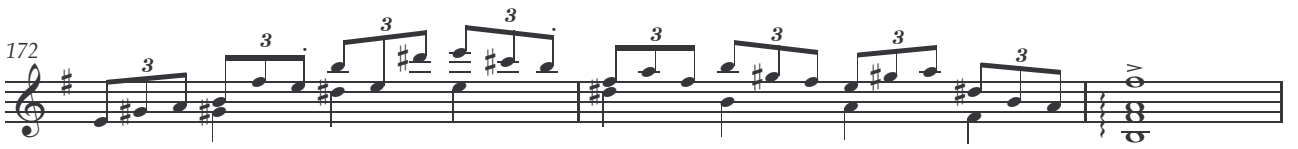
Mand. 

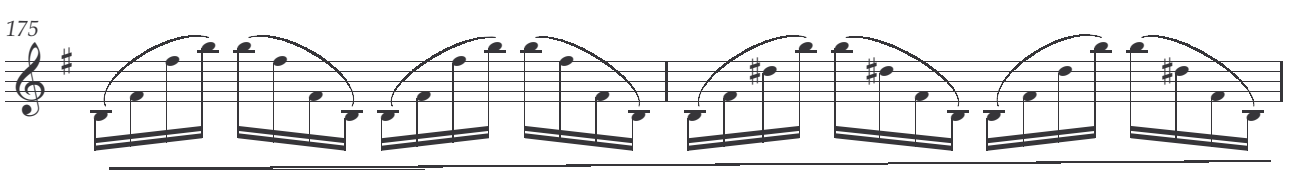
Mand. 

177 **Maestoso** ♩ = 96

Mand. *fff*

Timp. *ff*

Tri. *ff*

Cym. *ff*

Tub. B. *ff*

Vln. I *ff* arco

Vln. II *ff* arco

Vla. *ff* arco

Vc. *ff* arco

Db. *ff* arco

180

Mand.

Tri.

Tub. B.

Vln. I

Vln. II

Vla.

Vc.

Db.

183

Mand.

Timp.

Tri.

Cym.

Tub. B.

Vln. I

Vln. II

Vla.

Vc.

Db.

*ff*

3 6

6 3 6

186

Mand. *ff* 3

Timp. *mf*

Tub. B. *f*

Vln. I *f* 5 tr.

Vln. II *f*

Vla. *f*

Vc. *f*

Db. *f*

189

Mand. 

Timp. 

Tub. B. 

Vln. I 

Vln. II 

Vla. 

Vc. 

Db. 

197

Mand. *ff* 3

Timp. *mf*

Tri. *f*

Tamb. *f*

Tub. B. *f*

Vln. I *f*

Vln. II *f*

Vla. *f* *ff* 3

Vc. *ff* 3 3 *f*

Db. *f*

203

Mand. 6

Timp. *ff*

Tri. *ff*

Tamb. *ff*

Cym.

Tub. B. *ff*

Vln. I

Vln. II

Vla. *ff*

Vc. *ff*

Db. *ff*

Mand. 205

6 6

Timp. *ff*

Cym. *ff*

Tub. B. *ff*

Vln. I *ff*

Vln. II *ff*

Vla. *ff*

Vc. *f* *ff*

Db. *f* *ff*

210

Mand. *fff*

Timp. *fff*

Tri. *fff*

Cym. *fff*

Tub. B. *fff*

Vln. I *fff*

Vln. II *fff*

Vla. *fff*

Vc. *fff*

Db. *fff*