

# Town of Greenville Zoning

May 14, 2009

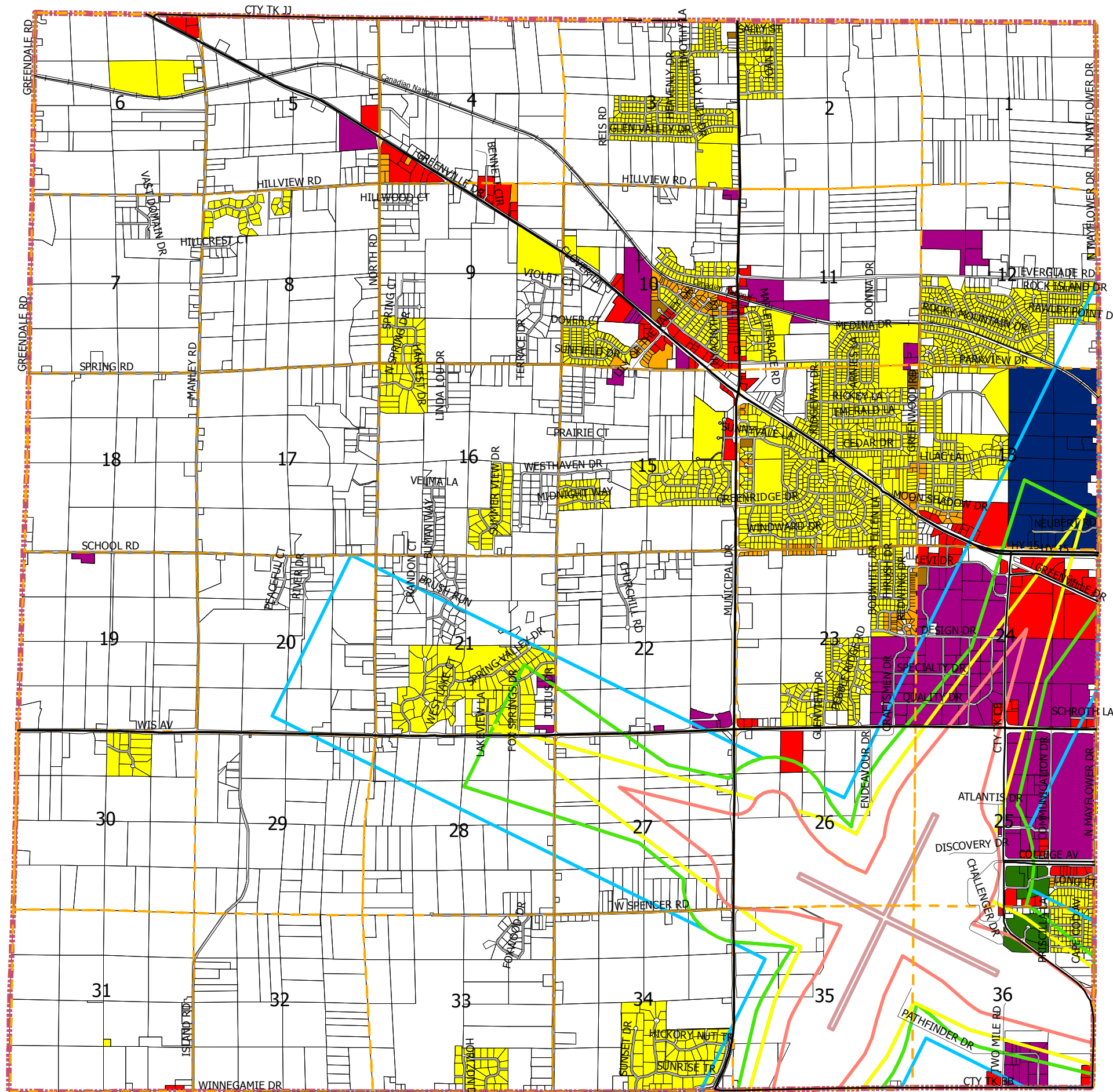

- General Agricultural
- Single Family Residential
- Two Family Residential
- Multi Family Residential
- General Commercial
- Planned Commercial
- Business Park
- Industrial
- Airport Strip
- Airport Zone 1
- Airport Zone 2A
- Airport Zone 2B
- Airport Zone 3

Sources: Outagamie County, 2008; Zoning Data created by Town of Greenville, 2008

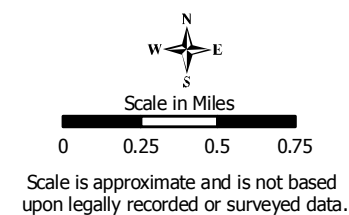

This map provides data containing geographic information about the Town of Greenville. The data was obtained from multiple sources and agencies. The Town of Greenville provides this information with the understanding that it is not guaranteed to be current, correct or complete and assumes no responsibility for the accuracy of this map or its use or misuse. The map is intended for use as a general reference only.

Prepared February 3, 2009 By:  
 Town of Greenville - GIS Department  
 W6860 Parkview Dr.  
 P.O. Box 60  
 Greenville, WI 54942  
 (920)757-7276 Phone  
 (920)757-6342 Fax  
 Website: [www.townofgreenville.com](http://www.townofgreenville.com)  
 Email: [gis@townofgreenville.com](mailto:gis@townofgreenville.com)

