

Lena-Winslow Community Unit School
 District No. 202
Dedication and Open House
 The Lena-Winslow High School
 Sunday, December 7, 1958 - Two o'clock



Eleroy and Waddams Grove Schools

Both the Eleroy and Waddams Grove buildings were built from the same plan and each one has two well lighted classrooms, boys' and girls' toilet rooms, kitchen, boiler room, and an all purpose room forty-four feet long and twenty-six feet wide. The total floor space of each building is 3500 square feet.

Water is supplied by a pressure system using wells on the school grounds. Both hot and cold water are available. Sewage disposal is through septic tanks and drainage fields.

Heating is by a thermostatically controlled hot water system using an oil fired boiler.

The Eleroy Building is located on a plot of two acres. At Waddams Grove the school ground of one and seven-tenths acres adjoins Schudt Park which is available for school use.

Each of the buildings has a capacity of sixty pupils, thirty in each of the two classrooms. The Eleroy Building has been occupied since January 13, 1958 and the Waddams Grove Building since February 10, 1958. This year's enrollments are forty-four and forty-five pupils respectively.

TEACHING STAFF

ELEROY

Hazel Olsen	Grades 1-3
Marcella Kortemeier	Grades 4-6

WADDAMS GROVE

Lucile Reel	Grades 1-3
Blodwyn Hughes	Grades 4-6

Eleroy School --above
 Waddams Grove School --below



The Winslow Elementary School

The Winslow Elementary School Building is the result of an addition and a remodeling program. In this program 9730 square feet of new floor space was constructed, 4400 square feet of area was remodeled, while the gymnasium and stage area of 5670 square feet was left practically unchanged.

New construction is of brick, wood, concrete, and steel. Floors are of concrete with asphalt tile, and ceilings are of acoustical tile. The roof is of built up tar and gravel carrying a twenty year

guarantee.

Included in the completed building are eight classrooms, kitchen, food storage room, gymnasium with stage, boys' and girls' locker rooms, boys' and girls' toilet rooms, boiler room, teachers' rooms, and offices.

Heating is by a thermostatically controlled low pressure steam system using an oil fired boiler.

The maximum capacity of the building is two hundred and forty pupils in grades one through eight. This building

was put into use January 2, 1958. Enrollment for the present year is one hundred and sixty.

TEACHING STAFF

Bonita Brandt	First Grade
Sadie Temperly	Second Grade
Gladys Leck	Third and Fourth Grades
Hope Fowler	Fifth Grade
Leone Stadel	Sixth and Eighth Grades
Paul Gore	Assistant Principal and Seventh Grade

The new high school building, having a capacity of three hundred twenty-five pupils, is an attractive one story structure located on a seventeen acre site. It was first occupied in September, 1958 when two hundred seventy pupils were enrolled. Included in nineteen teaching stations are six general classrooms, two well equipped science laboratories, two business education rooms, a spacious, well equipped library, two homemaking rooms, two shops, a special room for art and drafting, music room, two agriculture classrooms, and a gymnasium to accommodate a class in girls' physical education and one in boys' physical education at the same time. This gymnasium has a regulation size playing floor with roll-away bleacher seating for 900 persons. An additional 200 persons could be provided for on the stage.

In addition to the teaching areas there are adequate locker room and toilet facilities, centrally located offices, kitchen and all-purpose room for operating a hot lunch program.

The building is of fire resistant construction. Foundations are of reinforced concrete, and the structural frame is of steel. Exterior walls are red brick masonry, with some buff brick in one end of the gymnasium for contrast. Window sashes are of steel with stone sills. Exterior doors are of hollow steel construction.

The roof over the gymnasium is of built up pitch and marble chips over insulation and a metal, acoustical deck. Over the remainder of the building the roof is of built up tar and gravel over insulation and solid steel deck carried on steel roof joists.

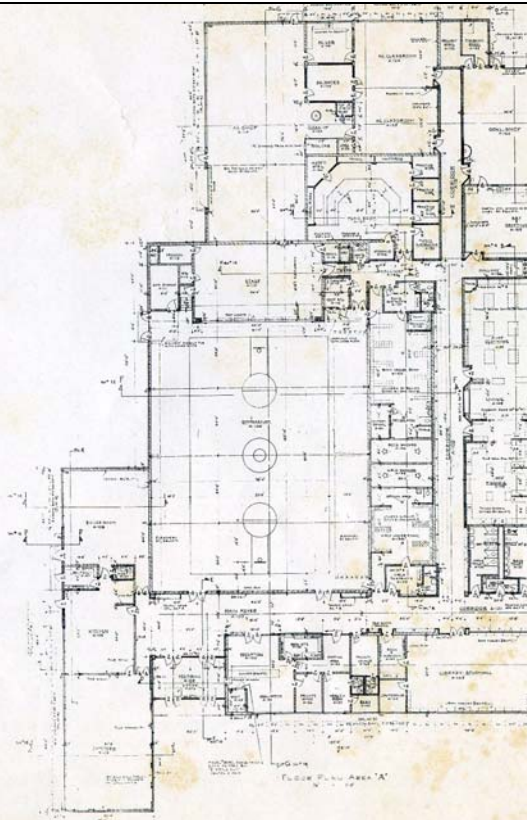

The Lena-Winslow High School

In the interior, corridor, classroom and laboratory floors are generally of asphalt tile. Shops have sealed concrete floors. Kitchen, main entrance vestibule, locker rooms and toilet rooms have terrazzo floors. The gymnasium floor is maple laid over a sub-floor on two by four sleepers attached to water proofed concrete.

Interior walls are mainly of painted light weight block. The main entrance vestibule walls and one wall of the entrance lobby are of brick. Corridor walls are a combination of tile, glass panels, and lockers backed by frame construction. Tile is also used for walls in the kitchen, all purpose room, homemaking kitchen, locker rooms, and toilets.

Ceilings are of suspended acoustical tile except in shops where the roof deck forms the ceiling, the gymnasium where acoustical metal deck is used, and in the kitchen, locker rooms, and toilet rooms where cement plaster is used.

Interior doors and wood trim are finished in blonde oak while block walls are finished in a variety of soft colors.

Fluorescent lighting is used in classroom, administrative, laboratory, and cafeteria areas. In corridors, shops, locker rooms, toilet rooms, boiler room, gymnasium, and kitchen incandescent lighting is used.

The building is heated by a thermostatically controlled forced hot water system using a boiler fired with number five furnace oil. Unit ventilators and exhaust fans provide adequate ventilation.

Water and sewage facilities are supplied by the village.

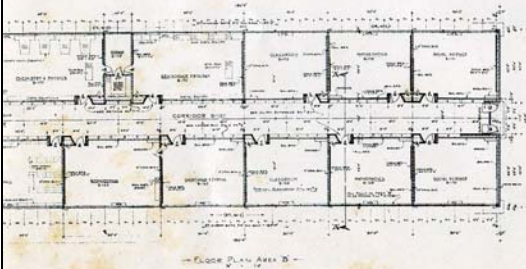

Lena-Winslow Community Unit School Building Program 1956-1958

Cost Information

ITEM	HIGH SCHOOL	WINSLOW	ELEROY	WADDAMS GROVE
Legal Fees, Insurance, Bond Service	\$ 6,417.00	\$ 1,650.00	\$ 550.00	\$ 550.00
Site and Site Development	14,943.00	1,350.00	2,091.00	2,341.00
General Contract	389,179.00	102,817.00	36,787.00	37,287.00
Plumbing and Heating	139,374.00	50,544.00	15,563.00	15,938.00
Electrical Contract	53,486.00	11,235.00	3,857.00	3,857.00
Architect	37,967.00	9,390.00	3,232.00	3,285.00
Furniture and Equipment	91,324.00	11,573.00	2,326.00	2,101.00
Total Cost Each Project	\$732,690.00	\$188,559.00	\$64,406.00	\$65,359.00
Total Cost of All Projects				\$1,051,014.00

Sources of Funds For Projects

Proceeds Sale of Bonds - November 8, 1956	\$ 776,704.00
Earned on Investment of Funds	27,035.73
	<u>803,739.00</u>
Accumulated and Current Building Funds	\$ 170,770.00
Current Educational Funds	10,000.00
	<u>984,509.73</u>
Anticipation of Building Taxes Collectible in 1959	\$ 30,000.00
Anticipation of Educational Taxes Collectible in 1959	37,000.00
Total Amount for Projects	\$1,051,509.73

Architects

Orput, Orput & Associates Rockford, Illinois

Contractors

General (All buildings) V & E Construction Company, Galena, Illinois
Plumbing and Heating (High School and Winslow) J.L. Brady Company, East Moline, Illinois
Plumbing and Heating (Eleroy and Waddams Grove) Ray Gramley, Freeport, Illinois
Electrical (High School) Don Morse, Freeport, Illinois
Electrical (Eleroy, Winslow, Waddams Grove) Broadway Electric, Rockford, Illinois

Board of Education

Clyde E. Scholtz, President Glenn Lytle, Secretary
Laverne E. DeMong Eric Romtvedt
Glenn Wire William Niemeier
Donald Scheider *Harold Trumpy
*Sheldon Werkheiser *Adolph Stalder, Jr.
O. J. Litwiller, Superintendent
Delbert E. Eicholtz, Principal Elementary Schools

*Members during early planning and construction period.

HIGH SCHOOL TEACHING STAFF

Emmert A. Gassman, Principal
Gertrude Arnold, Librarian and Mathematics
Judith Bohm, English and Latin
Mark Butler, English and Speech
*Helene Dunn, Girls' Chorus
Edwin Durham, History and American Problems
Rosemarie Durham, Business Education
William Ewing, General Shop and Coaching
*Roscoe Hastings, Art
William Holak, Algebra, Biology, Agriculture
Marilyn Kane, Homemaking
Gene Kleckler, Physical Education, Driver Training,
Coaching
Horace Longbrake, Physics, Chemistry, General
Science
*Vernon H Macomber, Band and Boys' Chorus
Carl Miller, Agriculture and Biology
Margaret Miller, English and French
*Dorothy Shaw, Girls' Physical Education

*Also teach in one or more elementary schools.

McCONNELL SCHOOL TEACHING STAFF

Helen Rote Grades 1-3
Kamilla Petersen Grades 4-6

LENA ELEMENTARY SCHOOL TEACHING STAFF

Helen Stabenow	First Grade	Wilma Stadel
Blanche Folgate	Second Grade	Dorothy Boyer
Mildred Aurand	Third Grade	Gertrude Teasdale
Mary Ellen Jacoby	Fourth Grade	June Lang
Alta Shippy	Fifth Grade	Helen Read
Edna Pitta	Sixth Grade	Mildred Harner
Gladys Yeager	Seventh and Eighth	Calvin Wunsch
Glenn Arnold	Seventh and Eighth	

SCHOOL SECRETARIES

Shirley Brinkmeier *June Brevoort
Lois Taylor

BUILDING CUSTODIANS

LaVerne Boeke M. V. Sprague
Carl Manthei Allen Reed
Eli Armstrong *Berto Heiler
*Hilda Milliken

*Part Time

LUNCH PROGRAM MANAGERS

AND HELPERS

Emma Albrecht Naomi Klemm
Lola Kuhlemeyer Esther Hudson
Margaret Niemeier

BUS DRIVERS

Lowell Brevoort Claire Campbell
Joseph Cardascio William Duft
*Edwin Durham *Berto Heiler
**Martin Katzenberger Wallace Knapp
John Moravec Cloide Neebel
Elmer Pohl Nelson Polhill
Robert Rampenthal Elwyn Solace

*Part Time
**Also Bus Mechanic

PROGRAM

Sunday, December 7, 1958 - Two o'clock

National Anthem	Lena-Winslow High School Band
	Vernon H. Macomber, Director
Invocation	The Reverend Roy Murray
Welcome and Introductions	O. J. Litwiller, Superintendent
Presentation of Flag	Gerald Hastings, Commander American Legion Post No. 592
Acceptance of Flag	Paul Gore, Assistant Principal Winslow
Presentation of Flag	Roger Mellen, Commander American Legion Post No. 577
Acceptance of Flag	Richard Klaas, President Student Council
Presentation of Buildings	Raymond A. Orput, Architect
Acceptance of Buildings	
For the Board of Education	Clyde E. Scholtz, Board President
For the High School	Emmert A. Gassman, Principal
For the Elementary Schools	Delbert E. Eicholtz, Principal
Greetings	Thos. R. Pfisterer, Stephenson County Superintendent of Schools
Music	Lena-Winslow High School Girls' Chorus
	Helene Dunn, Director
Benediction	The Reverend David Ockerman

Open House

Open House will continue after this program until five o'clock at the Eleroy School five miles southeast of Lena on State Highway 20, at the Waddams Grove School five miles northwest of Lena, at the Winslow School eight and one-half miles north of Lena on State Highway 73, and at the Lena-Winslow High School.

All guests are cordially invited to visit these buildings. Refreshments will be served at the Winslow Elementary building and at the Lena-Winslow High School.