

Chiwogs in Khamaed Gewog Gasa Dzongkhag

ཁ་སྐད་རྗེད་འོག་གི།

Scale 1:60,000



Delimitation Commission

For use in the 2011
Local Government Election



Legend

- Polling Station
- Settlements
- Footpath
- River

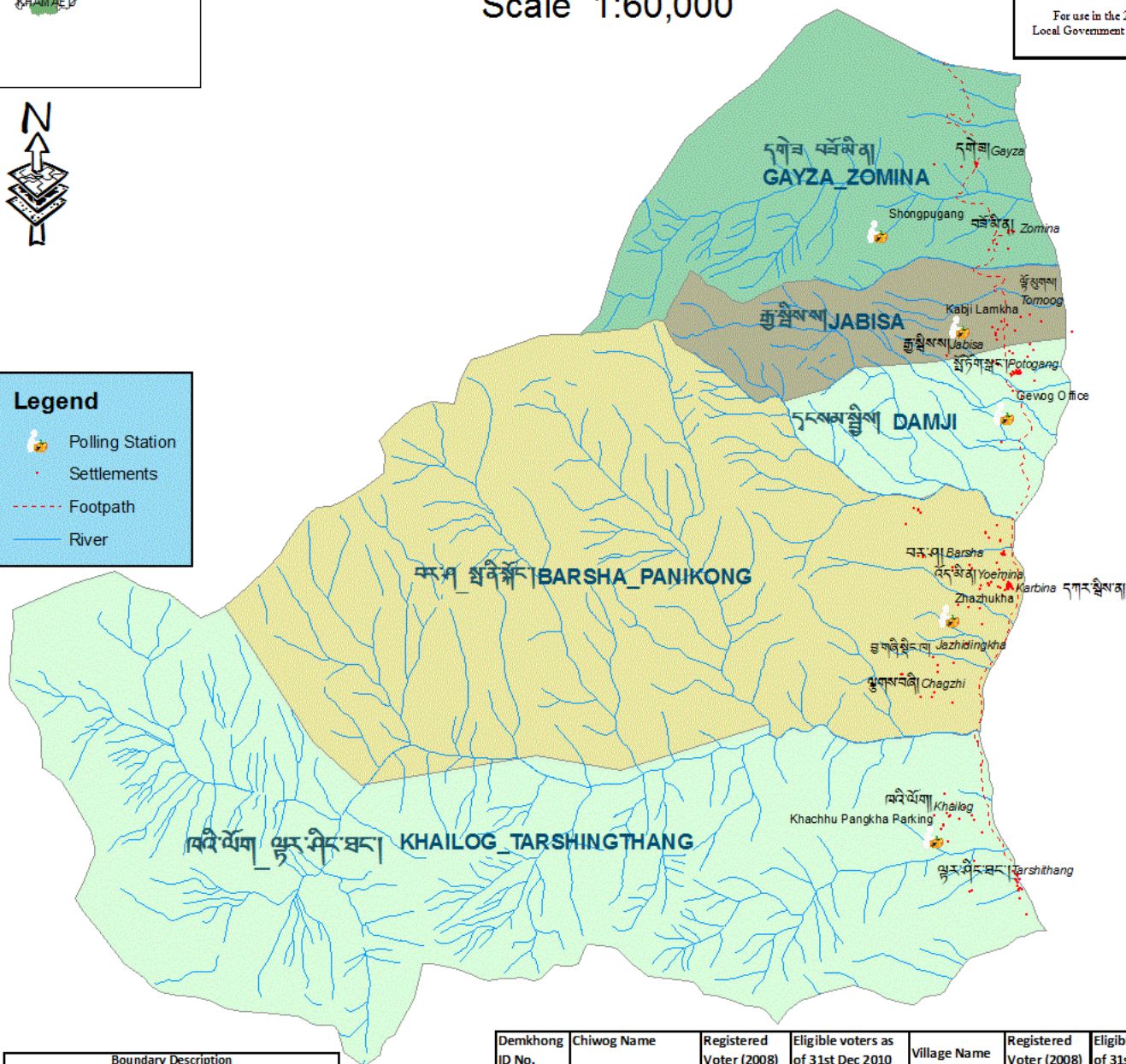

Boundary Description	
Demkhong ID:	1
Chiwog Name:	Gayza_Zomina
North:	Gewog Boundary
East:	Gewog Boundary
South:	Yangloom Chhu
West:	Gewog Boundary
Demkhong ID:	2
Chiwog Name:	Jabisa
North:	Yangloom Chhu
East:	Gewog Boundary
South:	Chhura Chhu & Imaginary line
West:	Gathana Chhu
Demkhong ID:	3
Chiwog Name:	Damji
North:	Imaginary line and Chhura Chhu
East:	Gewog Boundary
South:	Gathana Chhu
West:	Gathana Chhu
Demkhong ID:	4
Chiwog Name:	Barsha_Panikong
North:	Gathana Chhu & Gewog Boundary(NW)
East:	Gewog Boundary
South:	Kukuna Chhu
West:	Gewog boundary/Imaginary Line (SW)
Demkhong ID:	5
Chiwog Name:	Khailog_Tarshingthang
North:	Kukuna Chhu/Imaginary Line
East:	Gewog Boundary
South:	Dzongkhag Boundary
West:	Gewog Boundary

Demkhong ID No.	Chiwog Name	Registered Voter (2008)	Eligible voters as of 31st Dec 2010	Village Name	Registered Voter (2008)	Eligible voters as of 31st Dec 2010
1	Gayza_Zomina	84	91	Gayza	42	45
				Zomina	42	46
2	Jabisa	53	63	Jabisa	18	20
				Chubdey	6	12
				Bara	15	16
				Churawog	9	9
3	Damjee	106	123	Tomu	5	6
				Damjee	70	77
				Tshanakha	7	9
				Potogang	8	10
				Chasungsa	4	6
4	Barsha_Panikong	94	91	Churaphakha	6	6
				Jizhi	1	2
				Selikha	10	13
				Barsha	21	23
				Yeomena	19	22
				Bayzhina	7	6
				Chalakra	9	10
5	Khailog_Tashithang	43	60	Kabina	10	8
				Zhazhukha	5	6
				Nampakha	2	1
				Jazhidingkha	10	10
				Yeodo	11	5
Total		380	428	Khailog	29	43
				Tashithang	14	17



Delimitation Commission

For use in the 2011
Local Government Election

Chiwogs in Khatoed Gewog Gasa Dzongkhag

ཁ་མེད་རྒྱུད་ལོག་གྲོང་ཁྱེར།

Scale 1:100,000

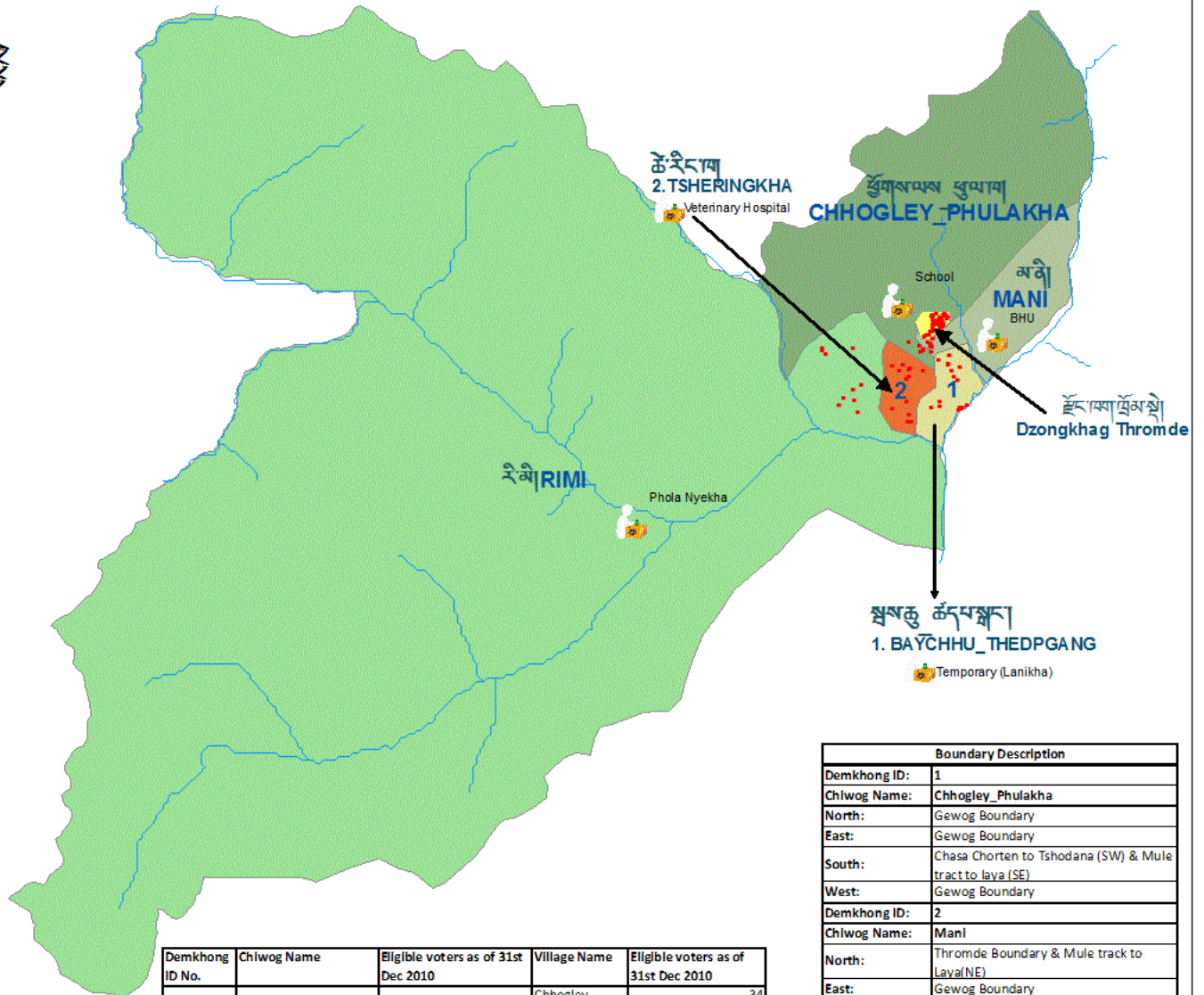

Boundary Description	
Demkhong ID:	1
Chiwog Name:	Chhogley_Phulakha
North:	Gewog Boundary
East:	Gewog Boundary
South:	Chasa Chorten to Tshodana (SW) & Mule tract to laya (SE)
West:	Gewog Boundary
Demkhong ID:	2
Chiwog Name:	Mani
North:	Thromde Boundary & Mule track to Laya(NE)
East:	Gewog Boundary
South:	Imaginary line(SW) and Zamjana river
West:	Imaginary line along Darshinggang
Demkhong ID:	3
Chiwog Name:	Baychu_Tshedpgang
North:	Imaginary line along Darshinggang
East:	Gewog Boundary/Zamjana Chhu (NE)
South:	End of Zami Chhu
West:	Churalum Chhu/Detshana Chhu
Demkhong ID:	4
Chiwog Name:	Tsheringkha
North:	Tshodana to Chhuralum Chhu
East:	Chhuralum Chhu
South:	end of Zami Chhu
West:	Tokilumi Chhu
Demkhong ID:	5
Chiwog Name:	Rimi
North:	Gewog Boundary/Imaginary Line along Chasa Chhoeten (NE)
East:	Tokilumi Chhu
South:	Gewog Boundary
West:	Gewog Boundary

Demkhong ID No.	Chiwog Name	Eligible voters as of 31st Dec 2010	Village Name	Eligible voters as of 31st Dec 2010
1	Chhogley_Phulakha	76	Chhogley	34
			Gathana	5
			Khailog	15
			Phulakha	22
2	Mani	49	Mani	32
			Dongyebi	5
			Tabchen	6
3	Baychhu_Tshedpgang	60	Baychhu	23
			Tsebgang	37
			Tsheringkha	7
4	Tsheringkha	37	Datakha	6
			Zamna	6
			Zanang	2
			Thangkha	8
			Lungchukha	5
5	Rimi	52	Neukha	3
			Womchugang	4
			Dochog	14
			Belpakha	11
			Tsangkha	10
			Amochhu	10
Total		274		274

Legend

- Polling Station
- Settlement
- River



Delimitation Commission

For use in the 2011
Local Government Election

Chiwogs in Laya Gewog Gasa Dzongkhag ལམ་རྒྱུད་རོལ་གླིང་།

Scale 1:170,000



Boundary Description	
Demkhong ID:	1
Chiwog Name:	Gayza_Lung-Go
North:	Dzongkhag Boundary
East:	Gewog Boundary
South:	Gewog Boundary
West:	Zamdog/Loong-go Chhu
Demkhong ID:	2
Chiwog Name:	Chongra_Loobcha
North:	Imaginary line
East:	Zamdog/Loong-go chhu.
South:	Gewog Boundary
West:	Imaginary line/Laya Chhu
Demkhong ID:	3
Chiwog Name:	Neylug
North:	Dzongkhag Boundary
East:	Zamdog/Loong-go chhu
South:	Imaginary line
West:	Along Jangchhubchoeling loom and Jachey Lhakhang
Demkhong ID:	4
Chiwog Name:	Pazhi
North:	Dzongkhag Boundary & Imaginary Line along the Koompostog and track to Linzhi
East:	Imaginary line to Laya Chhu
South:	Laya chhu & Dzongkhag Boundary
West:	Dzongkhag Boundary
Demkhong ID:	5
Chiwog Name:	Toedkor
North:	Gewog Boundary/Jachey Lhakhang and Jangchhubchoeling Loom (NE)
East:	Imaginary line
South:	Bashing & along Koom postog and track to Linzhi
West:	Dzongkhag boundary

Legend

- Polling Station
- Settlements
- River

Demkhong ID No.	Chiwog Name	Registered Voter (2008)	Eligible voters as of 31st Dec 2010	Village Name	Registered Voter (2008)	Eligible voters as of 31st Dec 2010
1	Gayza_Lung-Go	117	135	Gayza	23	25
				Lungo	94	110
2	Chongra_Loobcha	150	154	Chongra	81	80
				Lubcha	69	74
3	Neylug	80	94	Neylug	80	94
4	Pazhi	109	106	Pazhi	109	106
5	Toedkor	76	83	Toedkor	76	83
Total		532	572		532	572



Delimitation Commission

For use in the 2011
Local Government Election



Chiwogs in Lunana Gewog Gasa Dzongkhag

ལུང་ནག་ན་རྗེ་འོག་གླིང་།
Scale 1:220,000

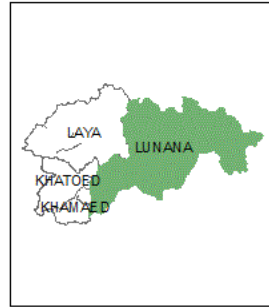

Demkhong ID:	Boundary Description
1	Remining_Uesana
North:	Gewog Boundary
East:	Imaginary Line from Gangjula to Phochhu in the South East
South:	Gewog Boundary
West:	Gewog Boundary
2	Shang_Threlga_Wachey
North:	Dzongkhag Boundary
East:	Parizampal Ohhu to Phochhu and Imaginary Line to a stream in Southern Gewog Boundary
South:	Gewog Boundary
West:	Imaginary Line from Gangjula Mt to Phochhu in the south west
3	Thangza_Toenchoe
North:	Gewog Boundary
East:	Gewog Boundary
South:	Gewog Boundary
West:	Imaginary line along Mendrelthang to end of Lendrel Nye
4	Tshozhong
North:	Gewog Boundary
East:	Imaginary line along Mendrelthang to end of Lendrel Nye
South:	Imaginary line/Gewog Boundary
West:	Imaginary line to Guduh Ohhu and Imaginary Line to Southern Gewog Boundary
5	Lhedhi
North:	Gewog Boundary to Guduh Ohhu
East:	Imaginary line & Guduh Ohhu and Imaginary Line to Southern Gewog Boundary
South:	Gewog Boundary
West:	Parizampal Ohhu to Phochhu and Imaginary Line to Southern Gewog Boundary

Legend

- Polling Station
- Settlements
- River

Demkhong ID No.	Chiwog Name	Registered Voter (2008)	Eligible voters as of 31st Dec 2010	Village Name	Registered Voter (2008)	Eligible voters as of 31st Dec 2010
1	Uesana_Raminang	36	36	Raminang	19	19
				Uesana	17	17
				Drangsho	6	6
2	Shang_Threlga_Wachey	99	113	Wachey	14	19
				Relo	10	14
				Shangsa	26	26
				Tagshor	11	12
				Threlga	32	36
3	Thangza_Toenchoe	160	174	Dotag	14	18
				Thangza Toenchoe	75	83
4	Tshozhong	64	70	Tshozhi	64	70
				Lhedhi	44	45
Total		403	438		403	438