



Delimitation Commission

For use in the 2011
Local Government Election

Chiwogs in Athang Gewog Wangdue Phodrang Dzongkhag

ཨ་ཐང་རྒྱུད་རོང་གླིང་།

Scale 1: 60,000



Boundary Description	
Demkhong ID :	1
Chiwog Name :	Lomtshokha
North :	Gewog Boundary
East :	Footpath
South :	River and Valley
West :	Taklai Reiver
Demkhong ID :	2
Chiwog Name :	Jaroggang_Dzawa
North :	Gewog Boundary
East :	Ridge
South :	River and Valley
West :	Gewog Boundary and River
Demkhong ID :	3
Chiwog Name :	Lophokha_Phagtakha
North :	Gewog Boundary
East :	Ridge
South :	Valley
West :	Imaginary Line
Demkhong ID :	4
Chiwog Name :	Rookha
North :	River and Valley
East :	River And River
South :	River
West :	Gewog Boundary
Demkhong ID :	5
Chiwog Name :	Lawa_Lamga
North :	Gewog Boundary
East :	Gewog Boundary
South :	Gewog Boundary
West :	River

Demkhong ID No.	Chiwog Name	Registered Voter (2008)	Eligible voters as of 31st Dec, 2010	Village Name	Registered Voter (2008)	Eligible voters as of 31st Dec, 2010
1	Lomtshokha	112	117	Kago	55	58
				Lomtshokha	57	59
2	Jaroggang_Dzawa	190	217	Jarog-gang	112	127
				Dzawa	78	90
3	Lophokha_Phagtakha	149	164	Lophokha	96	107
				Phagtakha	53	57
				Nangzhina	66	76
4	Rookha	181	216	Samthang	43	52
				Rookha	49	64
				Haragangkha	23	24
5	Lawa_Lamga	94	103	Lamga	13	14
				Lawa	81	89
Total		726	817		726	817

Legend

- Polling Station
- settlement
- River
- Footpath



Delimitation Commission

For use in the 2011
Local Government Election

Chiwogs in Bjednag Gewog Wangdue Phodrang Dzongkhag

ལྷོ་བླ་མོ་རྫོང་གི་
Scale 1:70,000

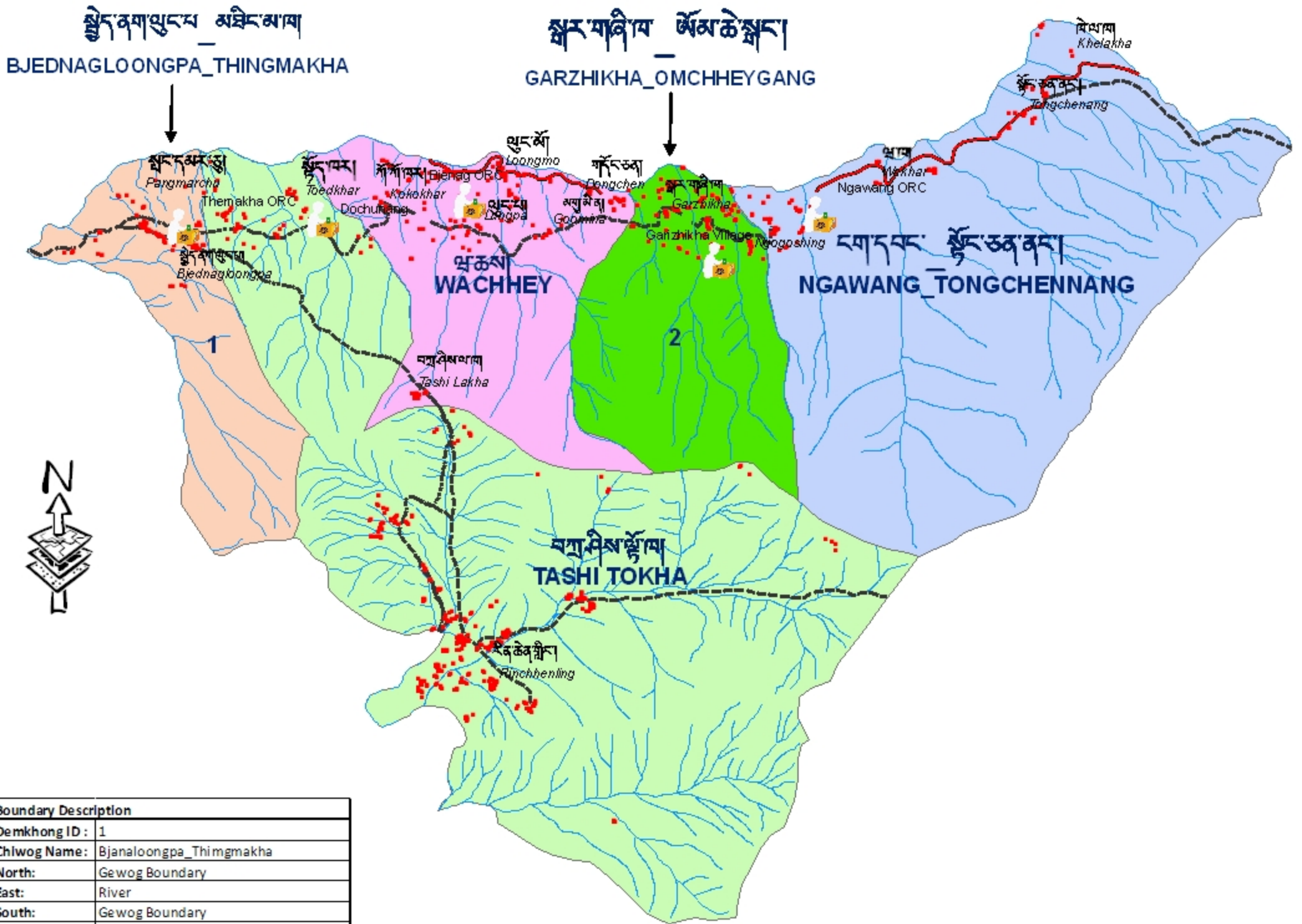
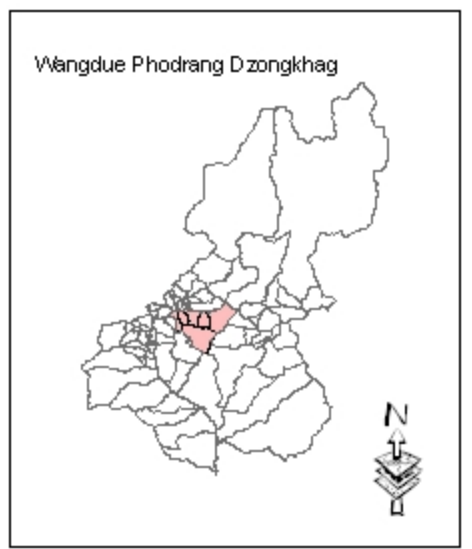

Boundary Description	
Demkhong ID :	1
Chiwog Name :	Bjanaloongpa_Thingmakha
North:	Gewog Boundary
East:	River
South:	Gewog Boundary
West:	River
Demkhong ID :	2
Chiwog Name :	TashiTokha
North:	Gewog Boundary
East:	Ridge
South:	River and Valley
West:	Stream
Demkhong ID :	3
Chiwog Name :	Wachhey
North:	Gewog Boundary
East:	Stream
South:	Valley
West:	Stream
Demkhong ID :	4
Chiwog Name :	Garzhikha_Omchheygang
North:	Gewog Boundary
East:	Stream
South:	Ridge
West:	Stream
Demkhong ID :	5
Chiwog Name :	Ngawang_Tongchen-nang
North:	Gewog Boundary
East:	Stream
South:	Gewog Boundary
West:	Ridge

Detail in the Annexure

Legend

- Polling Station
- settlement

Road

- Footpath
- Highway
- River

Chiwogs in Bjednag Gewog
Wangdue Phodrang Dzongkhag

ལྷོ་ལྷོ་ལྷོ་ལྷོ་
Annexure

Demkhong ID No.	Chiwog Name	Registered Voter (2008)	Eligible voters as of 31st Dec, 2010	Village Name	Registered Voter (2008)	Eligible voters as of 31st Dec, 2010
1	Bjednagloongpa_Thingmakha	228	266	Balakha	30	34
				Bjednagloongpa	11	13
				Dekiling	7	9
				Lamdogkha	23	28
				Pangmarchu	4	6
				Shokeylog	4	4
				Gongthangkha	3	4
				Lhamikhar	7	7
				Thingmakha	139	161
2	Tashi Tokha	245	267	Darjeegang	33	35
				Rinchhenling	3	3
				Phuentshog-gang	36	39
				Tashi Tokha	88	98
				Toedkikhar	31	31
				Eusakha	13	15
				Tashi Lakha	12	14
				Gonaloo	12	13
				Zangtegkha	17	19
3	Wachhey	333	376	Jazhikha	8	5
				Damzhingkar	4	5
				Dongchen	10	13
				Geyten	5	7
				Gholaykhar	4	5
				Goomina	24	27
				Loongmo	5	6
				Pelchhu	6	5
				Phagpchhusa	8	8
				Takarkhar	50	58
				Tar-rog	3	3
				Toedkikhar	29	31
				Toekizingkha	6	6
				Wachhey	7	10
				Euchhu	6	7
				Kokojoog	5	7
				Kokokhar	16	21
				Loongpa	32	34
				Loongphugang	15	17
				Pangmarkhar	6	8
				Pangmarpo	8	7
				Sershongnang	9	9
				Sisidarkar	6	5
				Shongchuna	13	13
				Shongtoedkhar	7	7
				Tarshingtsawa	5	7
				Tshangchhekhar	6	6
Tshigkona	2	3				
Gangmarkhar	10	11				
Jangsergang	4	4				
Khametey	9	12				
Khatangkhar	5	9				

Chiwogs in Bjednag Gewog
Wangdue Phodrang Dzongkhag

ལྷོད་ནག་ཆེད་ལོག་།

Annexure I

4	Garzhikha_Omchheygang	186	218	Garzhikha	108	129
				Jaubamo	12	13
				Lhakangchen	19	20
				Namgyal-ling	6	9
				Omchheygang	41	47
5	Ngawang_Tongchen-nang	189	206	Okorzhing	14	15
				Sharchhu	2	2
				Bakakha	30	32
				Jagarlingchu	51	54
				Kaangtegtewa	11	13
				Kelakha	8	14
				Nyalagang	11	11
				Ngawang	28	31
				Omkhag	7	8
				Tongchen-nang	6	7
				Tshering Pang chu	9	8
				Wakha	7	6
				Gangchukhar	5	5
Total		1181	1333		1181	1333



Delimitation Commission

For use in the 2011
Local Government Election

Chiwogs in Darkar Gewog Wangdue Phodrang Dzongkhag

དར་དཀར་རྫོང་འོག་གླིང་།

Scale 1: 110,000

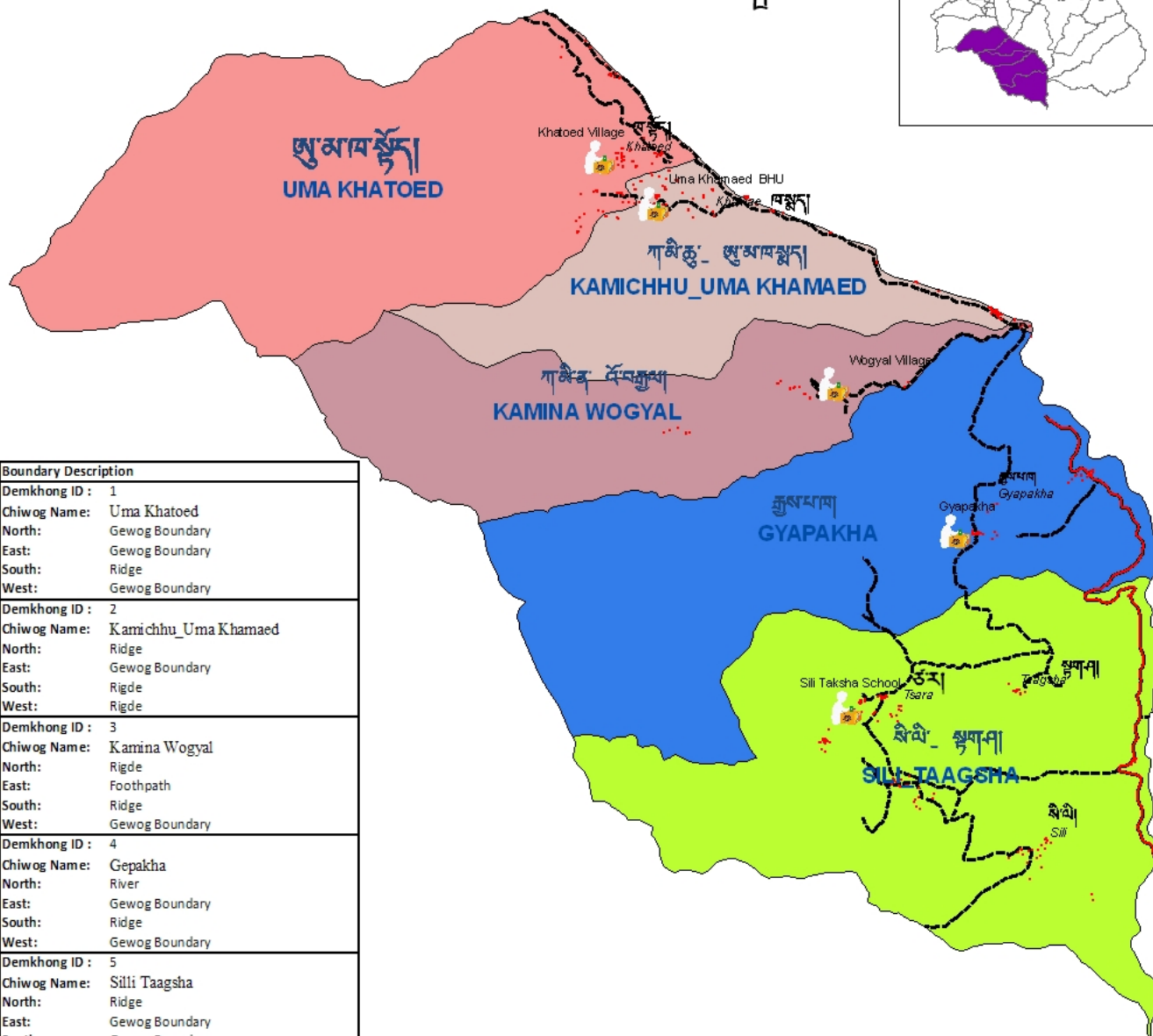
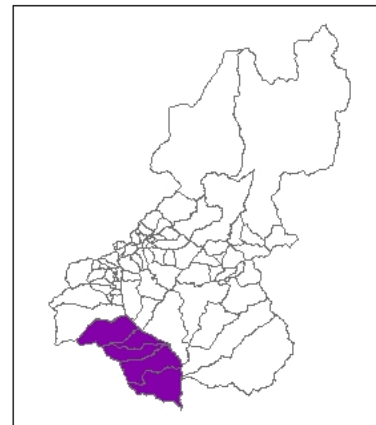

Boundary Description

Demkhong ID : 1
Chiwog Name: Uma Khatoed
North: Gewog Boundary
East: Gewog Boundary
South: Ridge
West: Gewog Boundary
Demkhong ID : 2
Chiwog Name: Kamichhu Uma Khamaed
North: Ridge
East: Gewog Boundary
South: Ridge
West: Ridge
Demkhong ID : 3
Chiwog Name: Kamina Wogyal
North: Ridge
East: Footpath
South: Ridge
West: Gewog Boundary
Demkhong ID : 4
Chiwog Name: Gepakha
North: River
East: Gewog Boundary
South: Ridge
West: Gewog Boundary
Demkhong ID : 5
Chiwog Name: Sili Taagsha
North: Ridge
East: Gewog Boundary
South: Gewog Boundary
West: Gewog Boundary

Legend

Polling Station

Settlement

road

<all other values>

F_NAME

Footpath

Highway

Demkhong ID No.	Chiwog Name	Registered Voter (2008)	Eligible voters as of 31st Dec, 2010	Village Name	Registered Voter (2008)	Eligible voters as of 31st Dec, 2010
1	Uma Khatoed	132	140	Uma Khatoed	132	140
2	Kamichhu Uma Khamaed	162	173	Uma Khamaed	162	173
3	Kamina Wogyal	50	55	Kamina Wogyal	4 46	5 50
4	Gyapakha	65	88	Gyapakha	65	88
5	Sili Taagsha	297	330	Sili Taagsha Tsara	91 135 71	106 145 79
Total		706	786		706	786



Delimitation Commission

For use in the 2011
Local Government Election

Chiwogs in Dangchhu Gewog Wangdue Phodrang Dzongkhag བུངས་ལུ་མེད་འོག་།

Scale 1: 70,000

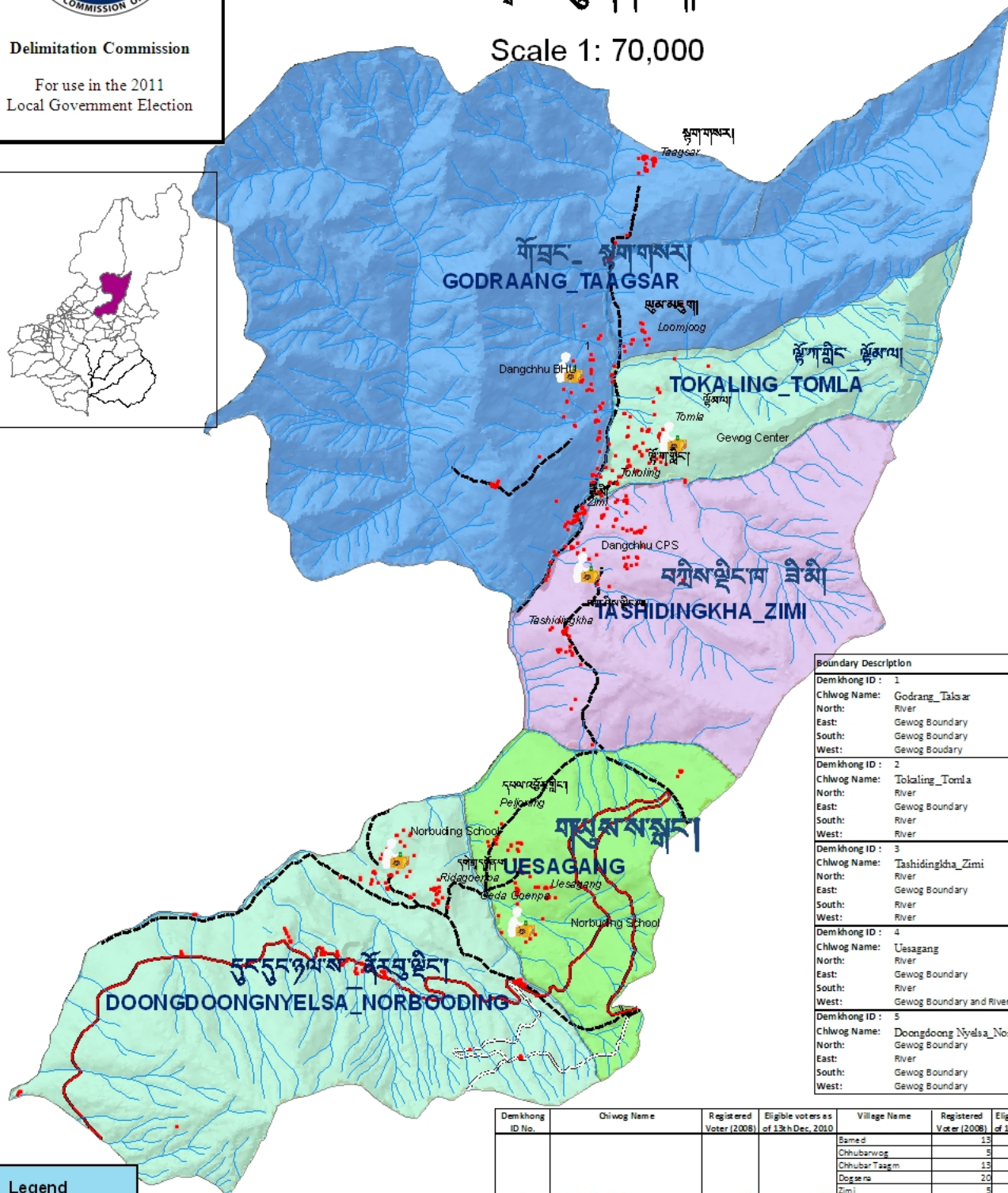
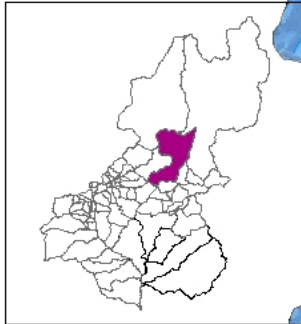

Boundary Description	
Demkhong ID :	1
Chiwog Name:	Godraang_Taagsar
North:	River
East:	Gewog Boundary
South:	Gewog Boundary
West:	Gewog Boundary
Demkhong ID :	2
Chiwog Name:	Tokaling_Tomla
North:	River
East:	Gewog Boundary
South:	River
West:	River
Demkhong ID :	3
Chiwog Name:	Tashidingkha_Zimi
North:	River
East:	Gewog Boundary
South:	River
West:	River
Demkhong ID :	4
Chiwog Name:	Uesagang
North:	River
East:	Gewog Boundary
South:	River
West:	Gewog Boundary and River
Demkhong ID :	5
Chiwog Name:	Doongdoong Nyelsa_Norbooding
North:	Gewog Boundary
East:	River
South:	Gewog Boundary
West:	Gewog Boundary

Legend

- Polling Station
- Settlement
- River
- Road**
- Footpath
- Highway
- paved road
- unpaved road

Demkhong ID No.	Chiwog Name	Registered Voter (2008)	Eligible voters as of 13th Dec, 2010	Village Name	Registered Voter (2008)	Eligible voters as of 13th Dec, 2010
1	Tashidingkha_Zimi	185	208	Samed	13	17
				Chhubarwog	5	6
				Chhubar Taagm	13	15
				Dogsepa	20	20
				Zimi	5	6
				Doenchhoeling	37	43
				Selgona	12	13
				Tashidingkha	66	72
				Phuntshogang	5	6
				Tashigang	9	10
2	Godraang_Taagsar	288	307	Taagsar	84	90
				Godraang	124	125
				Loomjoog	64	74
				Drangmeed	16	18
3	Tomla_Tokaling	143	164	Gempang	4	4
				Tokaling	66	82
				Tomla	73	78
				Gedra Goempa	15	17
4	Uesagang	92	103	Pajioning	18	18
				Uesagang	59	68
				Norbooding	39	46
				Rigpa	51	54
5	Doongdoong Nyelsa_Norbooding	192	215	Ridaggoempa	3	3
				Rithangwog	95	112
Total		900	997		900	997



Delimitation Commission

For use in the 2011
Local Government Election

Chiwogs in Gangteng Gewog Wangdue Phodrang Dzongkhag

ལྷན་སྡེ་རྫོང་འོ་གློ་

Scale 1: 60,000

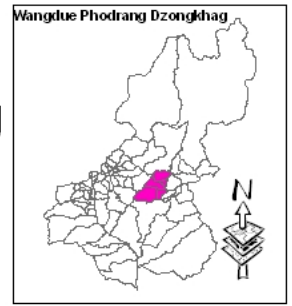

Legend

- Polling Station
- Settlement
- River
- Road**
- Footpath
- paved road

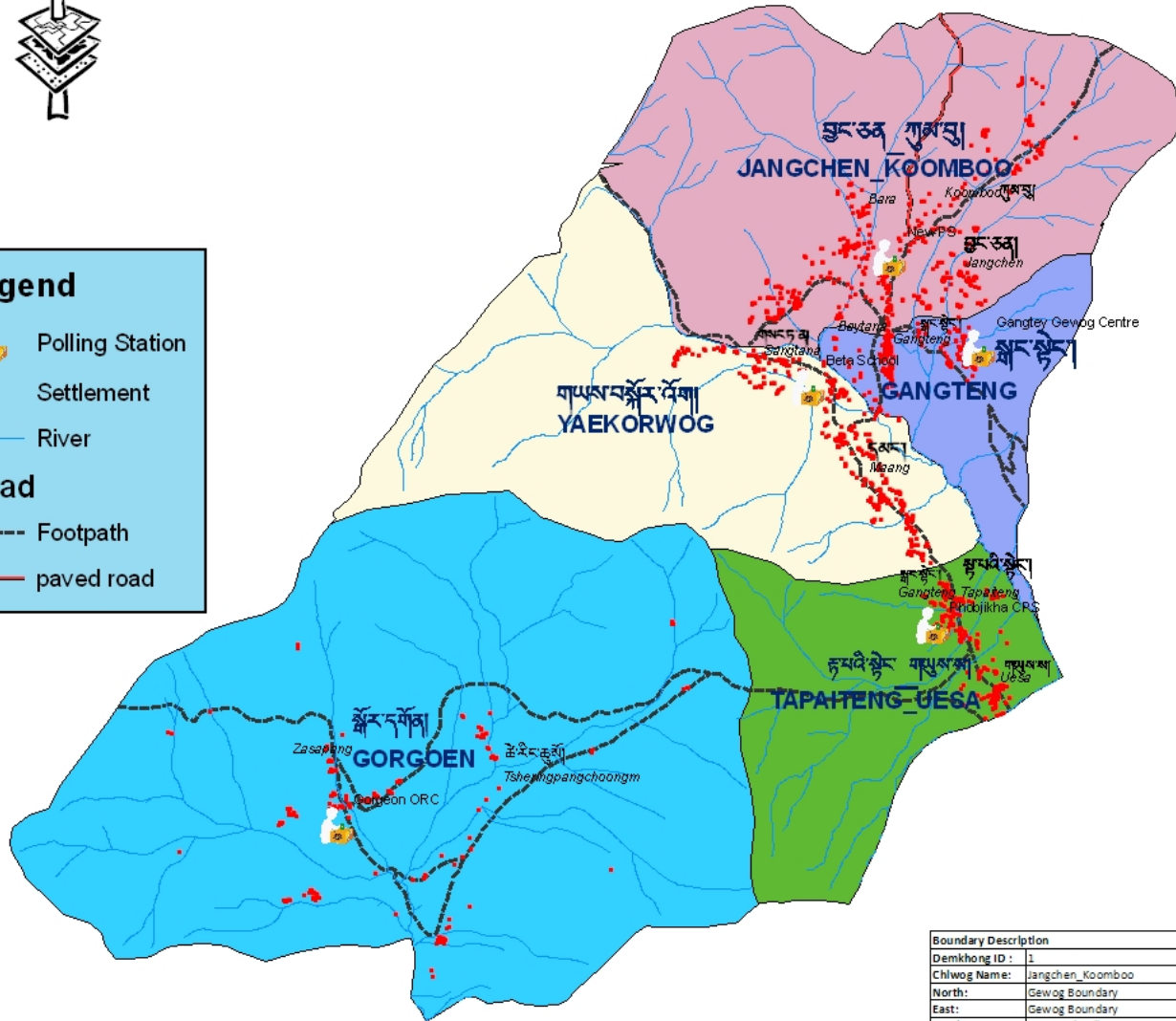

Boundary Description	
Demkhong ID :	1
Chiwog Name:	Jangchen_Koomboo
North:	Gewog Boundary
East:	Gewog Boundary
South:	River and Valley
West:	River Footpath
Demkhong ID :	2
Chiwog Name:	Gangteng
North:	Ridge
East:	Gewog Boundary
South:	Stream
West:	Stream
Demkhong ID :	3
Chiwog Name:	Yaekorwog
North:	River
East:	Gewog Boundary
South:	Ridge
West:	Stream
Demkhong ID :	4
Chiwog Name:	Tapaiteng_Uesa
North:	Ridge
East:	Gewog Boundary
South:	Gewog Boundary
West:	Ridge
Demkhong ID :	5
Chiwog Name:	Gorgoen
North:	Ridge
East:	Gewog Boundary
South:	Gewog Boundary
West:	Ridge

Demkhong ID No.	Chiwog Name	Registered Voter (2008)	Eligible voters as of 31st Dec, 2010	Village Name	Registered Voter (2008)	Eligible voters as of 31st Dec, 2010
1	Jangchen_Koomboo	107	110	Jangchen	36	41
				Koomboo	71	69
				Gangteng	437	200
2	Gangteng	449	282	Geyla	12	82
				Maang	62	60
3	Yaekorwog	101	105	Saangtana	39	45
				Gangteng Tapaiteng Uesa	17	31
4	Tapaiteng_Uesa	71	87	Uesa	54	56
				Gorgoen	111	122
Total		839	706		839	706



Delimitation Commission

For use in the 2011
Local Government Election

Chiwogs in Gase Tsho-wogm Gewog Wangdue Phodrang Dzongkhag

དགའ་ལོང་ཚོ་ལོགས་རྒྱུ་ལོགས།

Scale 1: 80,000

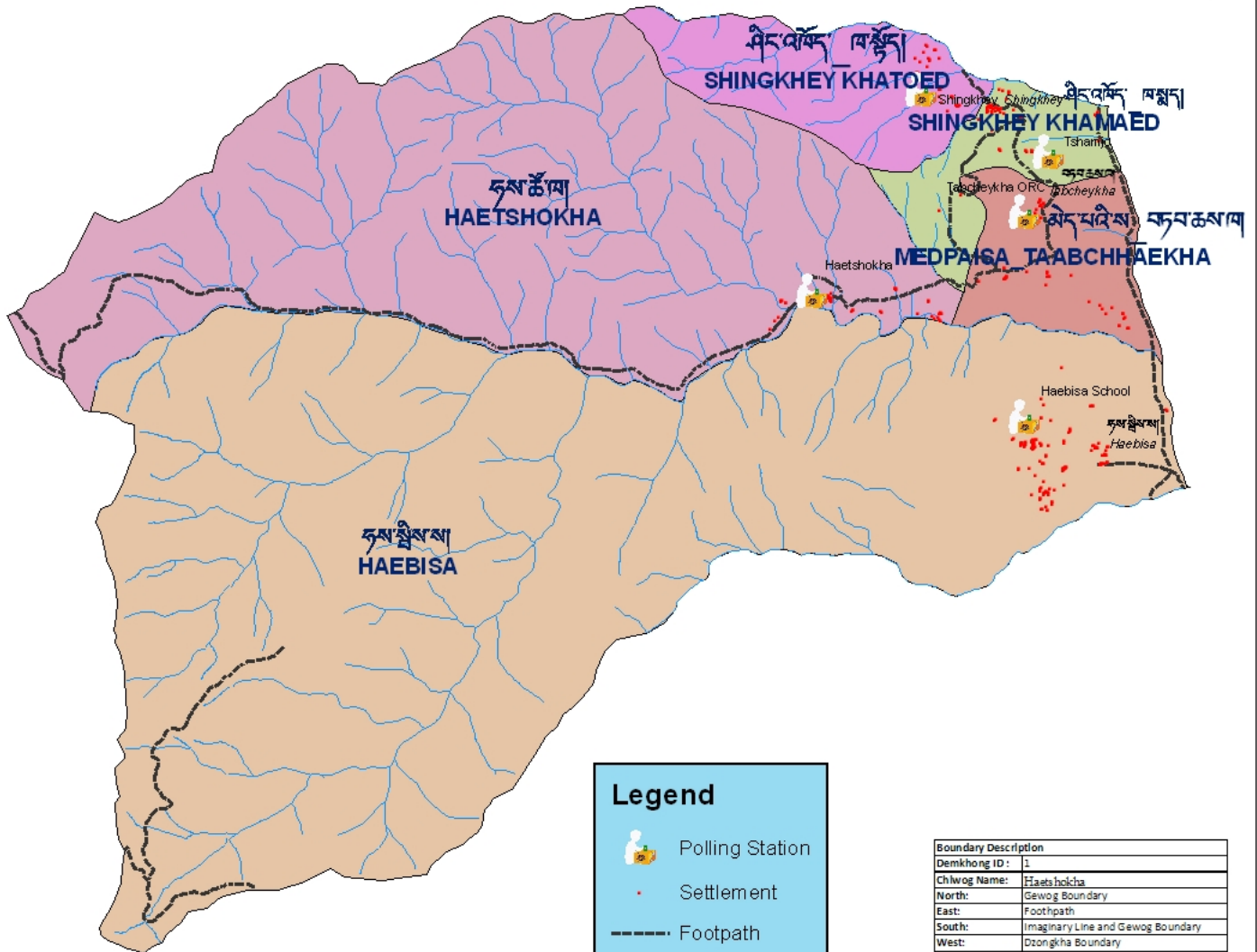
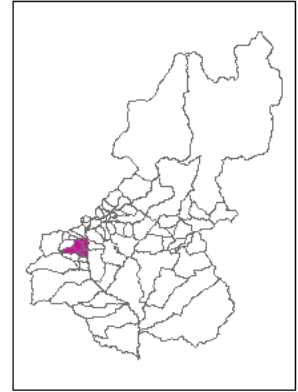

Legend

- Polling Station
- Settlement
- Footpath
- River

Boundary Description	
Demkhong ID :	1
Chiwog Name:	Haetshokha
North:	Gewog Boundary
East:	Footpath
South:	Imaginary Line and Gewog Boundary
West:	Dzongkha Boundary
Demkhong ID :	2
Chiwog Name:	Shingkey Khatoed
North:	Imaginary Line
East:	Footpath
South:	Gewog Boundary
West:	Footpath
Demkhong ID :	3
Chiwog Name:	Shingkey Khamaed
North:	Gewog Boundary
East:	Valley
South:	Valley
West:	Footpath
Demkhong ID :	4
Chiwog Name:	Medpaise Tabcheykha
North:	Valley
East:	Gewog Boundary
South:	Ridge
West:	Stream
Demkhong ID :	5
Chiwog Name:	Haebisa
North:	Stream
East:	Gewog Boundary
South:	Gewog Boundary
West:	Gewog Boundary

Demkhong ID No.	Chiwog Name	Registered Voter (2008)	Eligible voters as of 31st Dec, 2010	Village Name	Registered Voter (2008)	Eligible voters as of 31st Dec, 2010
1	Haetshokha	64	74	Haetshokha	64	74
2	Shingkey Khatoed	75	67	Shingkey	75	67
3	Shingkey Khamaed	75	67	Shingkey	75	67
4	Medpaise_Tabcheykha	105	124	Tabcheykha	50	59
				Medpaise	8	10
5	Haebisa	84	101	Gikha	47	55
				Haebisa	84	101
Total		403	433		403	433



Delimitation Commission

For use in the 2011
Local Government Election



Chiwogs in Gase Tshogongm Gewog Wangdue Phodrang Dzongkhag

དགའ་མིང་ཚེ་སྲིད་མ་རྒྱུད་འོག་།

Scale 1:30,000

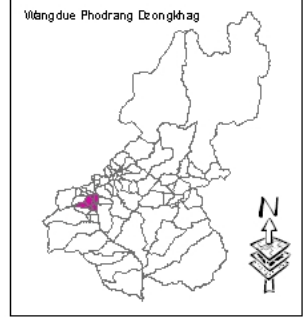

Legend

- Polling Station
- Settlement
- Footpath
- River

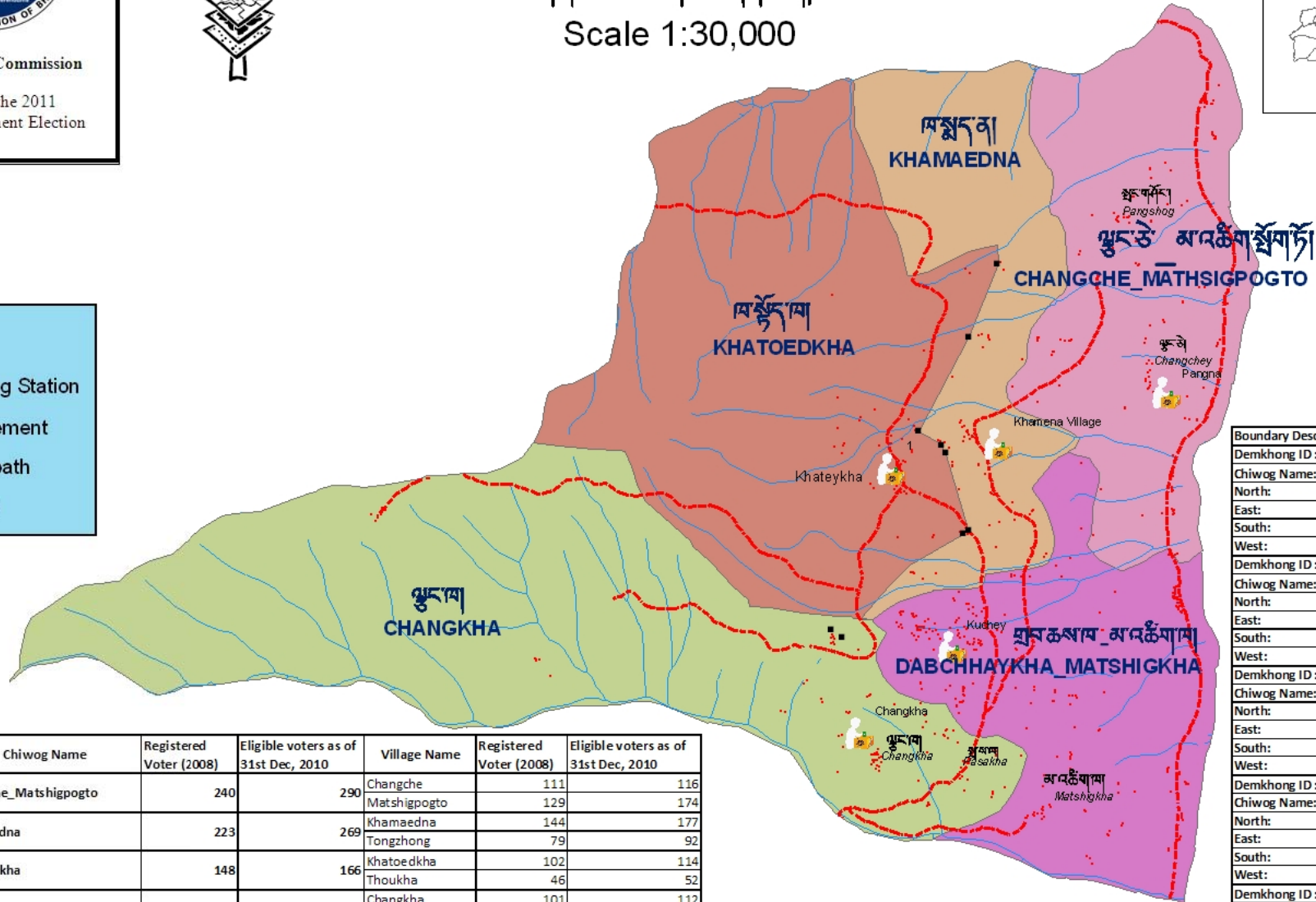

Boundary Description	
Demkhong ID:	1
Chiwog Name:	Changchey Matshigpoto
North:	Gewog Boundary
East:	Gewog Boundary
South:	Stream
West:	Ridge
Demkhong ID:	2
Chiwog Name:	Khamaedna
North:	Gewog Boundary
East:	Ridge
South:	Stream
West:	Road and Ridge
Demkhong ID:	3
Chiwog Name:	Khatoedkha
North:	Gewog Boundary
East:	Road and Ridge
South:	Stream
West:	Gewog Boundary
Demkhong ID:	4
Chiwog Name:	Changkha
North:	Stream
East:	Ridge
South:	Gewog Boundary
West:	Gewog Boundary
Demkhong ID:	5
Chiwog Name:	Dabcheykha_Matshigkha
North:	Ridge and Valley
East:	Gewog Boundary
South:	Gewog Boundary
West:	Imaginary Line

Demkhong ID No.	Chiwog Name	Registered Voter (2008)	Eligible voters as of 31st Dec, 2010	Village Name	Registered Voter (2008)	Eligible voters as of 31st Dec, 2010
1	Changche_Matshigpogto	240	290	Changche	111	116
				Matshigpogto	129	174
2	Khamaedna	223	269	Khamaedna	144	177
				Tongzhong	79	92
3	Khatoedkha	148	166	Khatoedkha	102	114
				Thoukha	46	52
4	Changkha	166	180	Changkha	101	112
				Pasakha	54	57
				Ternga	11	11
5	Dabcheykha_Matshigkha	237	270	Dabcheykha	126	143
				Matshig Kha	111	127
Total		1014	1175		1014	1175



Delimitation Commission

For use in the 2011
Local Government Election

Chiwogs in Kazhi Gewog Wangdue Phodrang Dzongkhag

ཀ་མཁི་རྗེ་ཁོང་གི་

Scale 1 : 170,000

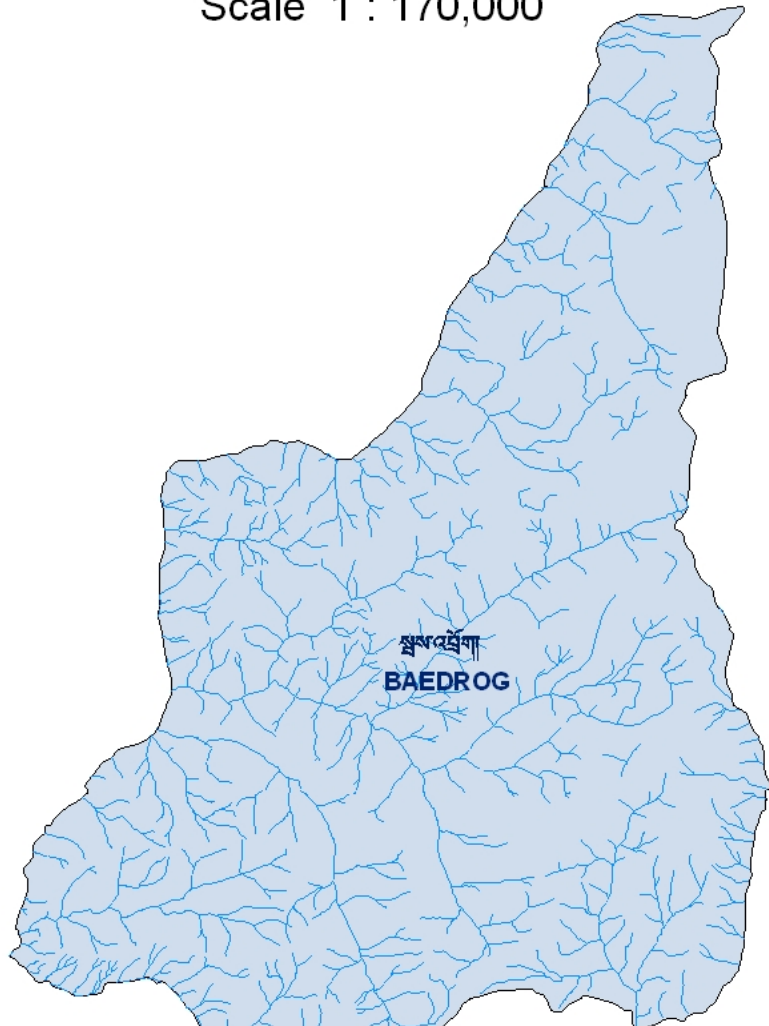
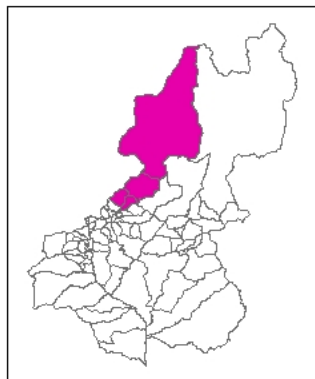

Legend

- Polling Station
- Settlement
- Road**
- Footpath
- paved road
- unpaved road
- River

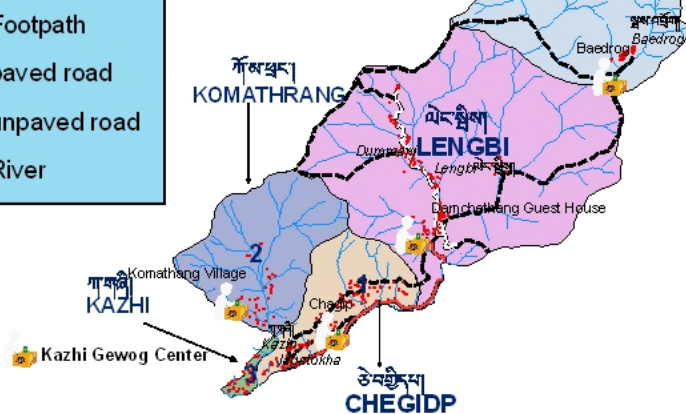

Boundary Description	
Demkhong ID : 1	
Chiwog Name: Baedrog	
North:	Gewog Boundary
East:	Gewog Boundary
South:	Footpath
West:	Gewog Boundary
Demkhong ID : 2	
Chiwog Name: Lengbi	
North:	Footpath
East:	Gewog Boundary
South:	River
West:	Gewog Boundary
Demkhong ID : 3	
Chiwog Name: Chegidp	
North:	Imaginary Line and Footpath
East:	Gewog Boundary
South:	Gewog Boundary
West:	Main River (Pachu)
Demkhong ID : 4	
Chiwog Name: Komathrang	
North:	Ridge
East:	Ridge
South:	Ridge
West:	Gewog Boundary
Demkhong ID : 5	
Chiwog Name: Kazhi	
North:	Valley and Stream
East:	Valley and Stream
South:	Valley and Stream
West:	Gewog Boundary

Demkhong ID No.	Chiwog Name	Registered Voter (2008)	Eligible voters as of 31st Dec, 2010	Village Name	Registered Voter (2008)	Eligible voters as of 31st Dec, 2010
1	Baedrog	107	181	Baedrog	107	181
2	Lengbi	281	301	Lengbi	236	279
				Baelpa	45	22
3	Chegidp	144	155	Chegidp	61	73
				Goendep	83	82
4	Komathrang	101	111	Komathrang	101	111
5	Kazhi	207	266	Kazhi	203	262
				Lumchey	4	4
Total		840	1014		840	1014



Chiwogs in Nahi Gewog Wangdue Phodrang Dzongkhag

ན་ཉི་མོང་འོག་གླིང་།

Scale 1: 50,000

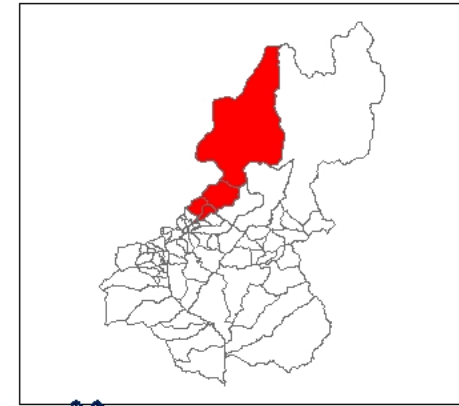

Boundary Description	
Demkhong ID:	1
Chiwog Name:	Khurjoongla_Langmizi
North:	Gewog Boundary
East:	Gewog Boundary
South:	Gewog Boundary
West:	River and Footpath
Demkhong ID:	2
Chiwog Name:	Haebisa
North:	River and Footpath
East:	River and Footpath
South:	River and Valley
West:	
Demkhong ID:	3
Chiwog Name:	Uesa-gongm_Thabji
North:	Gewog Boundary
East:	Main River and footpath
South:	Valley
West:	Ridge
Demkhong ID:	4
Chiwog Name:	Halued_Uesa-wogm
North:	Valley
East:	Gewog Boundary
South:	Gewog Boundary
West:	Ridge
Demkhong ID:	5
Chiwog Name:	Nagbisa
North:	Gewog Boundary
East:	Ridge
South:	Gewog Boundary
West:	Gewog Boundary

Legend

- Polling Station
- Settlement
- Footpath
- River

Demkhong ID No.	Chiwog Name	Registered Voter (2008)	Eligible voters as of 31st Dec, 2010	Village Name	Registered Voter (2008)	Eligible voters as of 31st Dec, 2010
1	Khoorjungla_Langmizi	70	78	Khoorjoongla	70	78
2	Haebisa	124	135	Haebisa	124	135
3	Uesa-Gongm_Thabji	134	139	Eusa Gongm	134	139
4	Halued_Uesa-Wogm	105	109	Eusa Wogm	53	52
				Halued	52	57
5	Nagbisa	145	167	Nagbisa	145	167
Total		578	628		578	628



Delimitation Commission

For use in the 2011
Local Government Election

Chiwogs in Nyishog Gewog Wangdue Phodrang Dzongkhag

ཉི་ཤོག་རྫོང་འོག་གི་

Scale 1:80,000

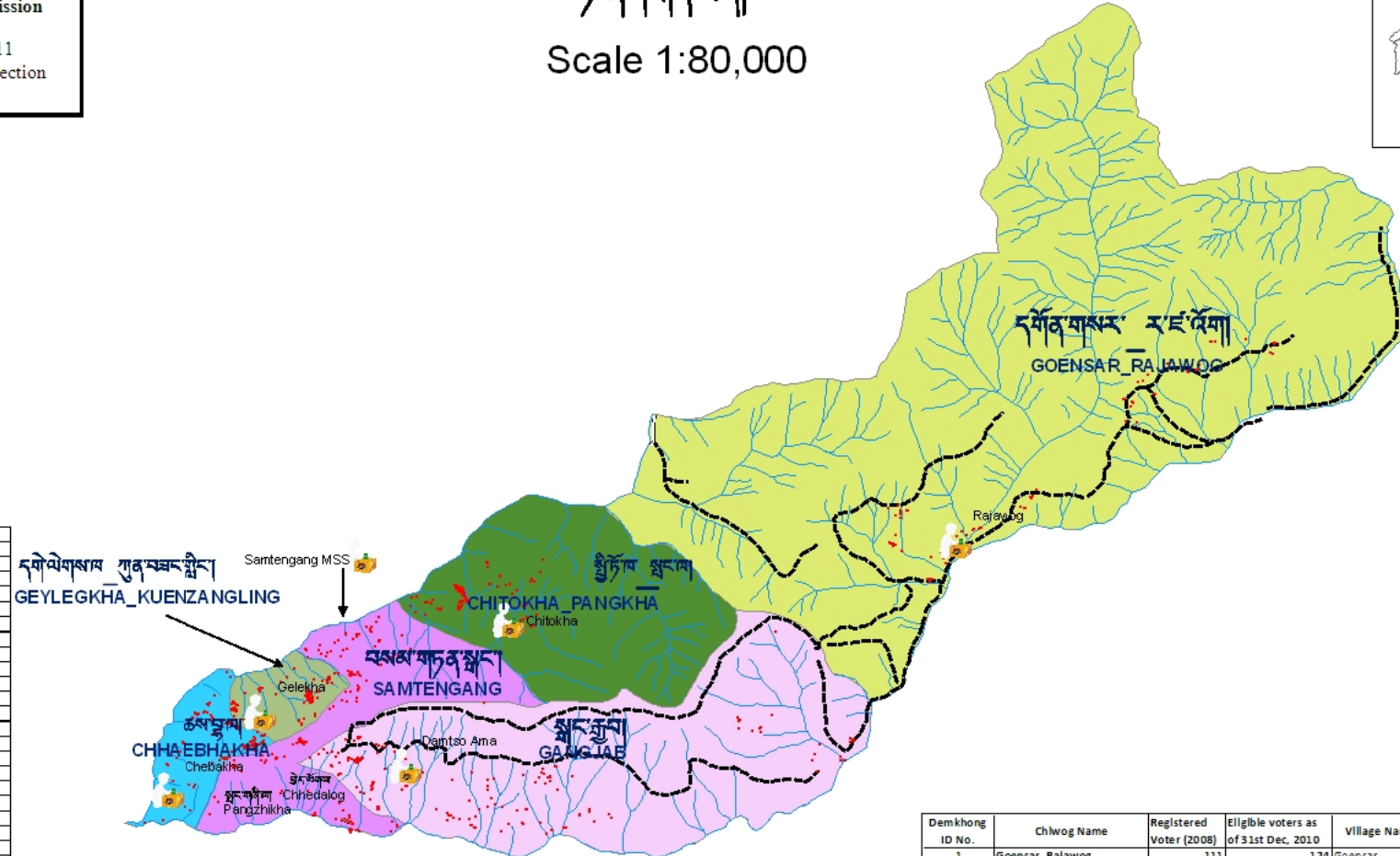
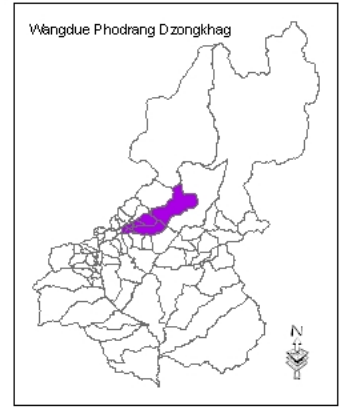

Boundary Description	
Demkhong ID :	1
Chiwog Name:	Goensar_Rajawog
North:	Gewog Boundary
East:	Gewog Boundary
South:	Gewog Boundary
West:	Ridge
Demkhong ID :	2
Chiwog Name:	Chitokha_Pangkha
North:	Gewog Boundary
East:	Stream
South:	Ridge
West:	Gewog Boundary
Demkhong ID :	3
Chiwog Name:	Gangjab
North:	Ridge
East:	River
South:	Gewog Boundary
West:	Gewog Boundary
Demkhong ID :	4
Chiwog Name:	Samtengang
North:	Gewog Boundary
East:	Ridge
South:	Ridge
West:	Gewog Boundary
Demkhong ID :	5
Chiwog Name:	Geylegkha_Kuenzangling
North:	Gewog Boundary
East:	River
South:	River
West:	Ridge
Demkhong ID :	6
Chiwog Name:	Chhaebhakha
North:	Valley
East:	Gewog Boundary
South:	Gewog Boundary
West:	Ridge

Legend

- Polling Station
- Cell tower
- Road**
 - Footpath
 - Highway
 - paved road
 - River

Demkhong ID No.	Chiwog Name	Registered Voter (2008)	Eligible voters as of 31st Dec, 2010	Village Name	Registered Voter (2008)	Eligible voters as of 31st Dec, 2010
1	Goensar_Rajawog	111	124	Goensar	111	124
2	Chitokha_Pangkha	69	93	Chitokha	5	13
				Pangkha	64	80
3	Gangjab	328	358	Gangjab	328	358
4	Samtengang	299	303	Nyishogkha	126	125
				Chhedalog	7	6
				Zampa	19	21
				Pangzhikha	6	5
				Samtengang	141	146
5	Geylegkha_Kuenzangling	501	533	Geylegkha	273	288
				Kuenzangling	228	245
6	Chhaebhakha	168	188	Chhaebhakha	168	188
Total		1476	1599		1476	1599

Chiwogs in Phangyuel Gewog Wangdue Phodrang Dzongkhag

ཕང་ལུང་ལྷོ་རྒྱལ།
Scale 1:35,000

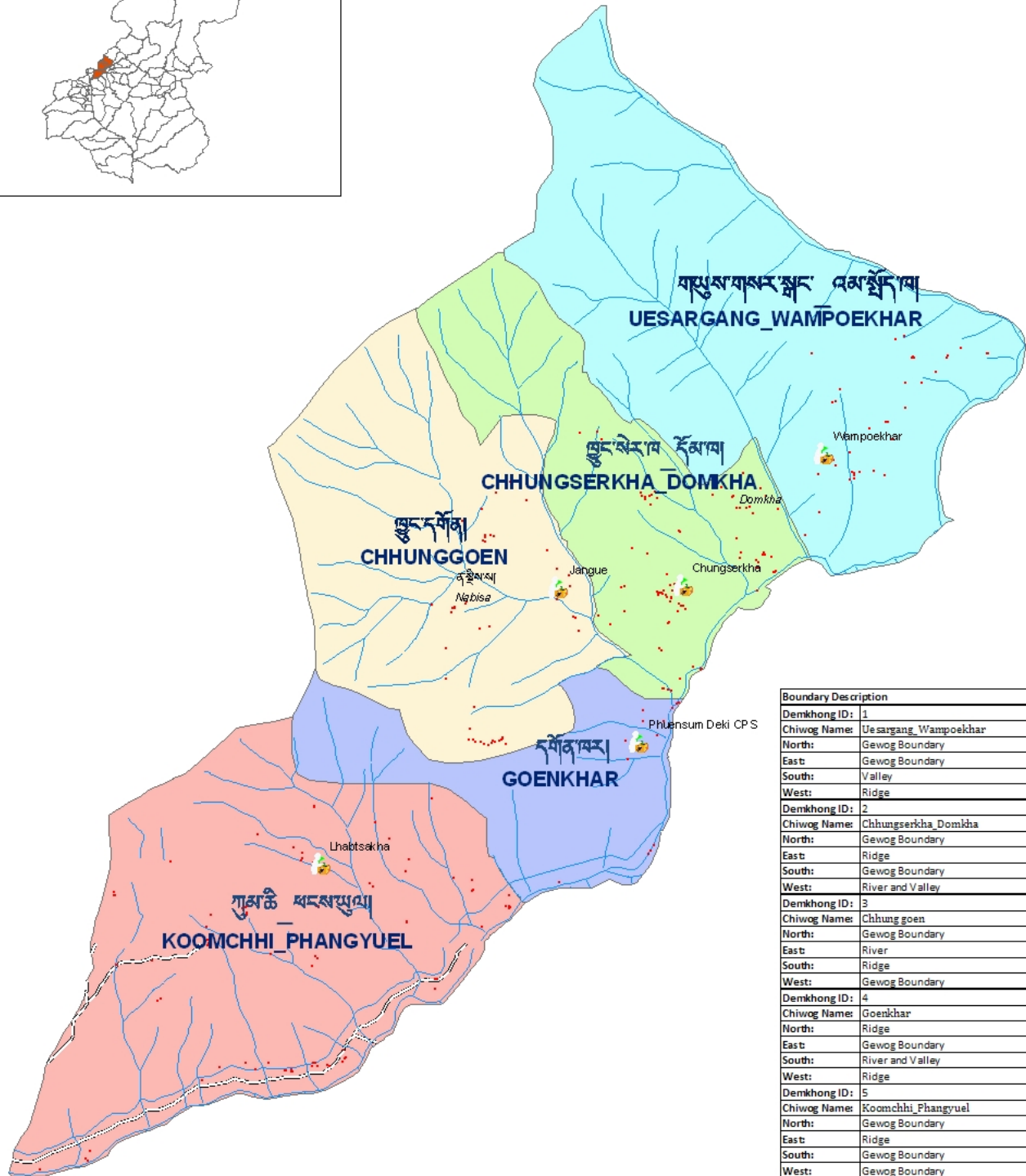

Boundary Description	
Demkhong ID:	1
Chiwog Name:	Uesargang_Wampoekhar
North:	Gewog Boundary
East:	Gewog Boundary
South:	Valley
West:	Ridge
Demkhong ID:	2
Chiwog Name:	Chhungerkha_Domkha
North:	Gewog Boundary
East:	Ridge
South:	Gewog Boundary
West:	River and Valley
Demkhong ID:	3
Chiwog Name:	Chhung goen
North:	Gewog Boundary
East:	River
South:	Ridge
West:	Gewog Boundary
Demkhong ID:	4
Chiwog Name:	Goenkhar
North:	Ridge
East:	Gewog Boundary
South:	River and Valley
West:	Ridge
Demkhong ID:	5
Chiwog Name:	Koomchhi_Phangyuel
North:	Gewog Boundary
East:	Ridge
South:	Gewog Boundary
West:	Gewog Boundary

Legend

- Polling Station
- Settlement
- Footpath
- River

Demkhong ID No.	Chiwog Name	Registered Voter (2008)	Eligible voters as of 31st Dec, 2010	Village Name	Registered Voter (2008)	Eligible voters as of 31st Dec, 2010
1	Uesargang_Wampoekhar	131	149	Wampoekhar	131	149
2	Chhungerkha_Domkha	218	229	Chhoongserkha Domkha	121 97	125 104
3	Chhungoen	149	160	Chhung Goen	149	160
4	Goenkhar	168	198	Goenkhar	168	198
5	Koomchhi_Phangyuel	255	287	Koomchhi Phangyuel	116 139	130 157
Total		921	1023		921	1023



Delimitation Commission
For use in the 2011
Local Government Election

Chiwogs in Phobji Gewog Wangdue Phodrang Dzongkhag

ཕོང་ཕྱིམ་རྒྱུད་ལོག་ལྷན་ཚོགས་འཛུགས་པོ

Scale 1:60,000

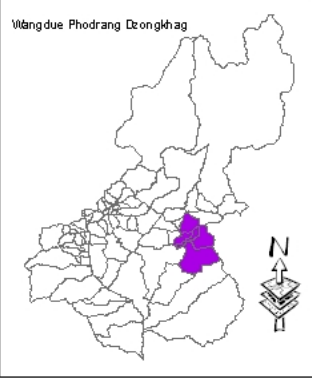

Boundary Description	
Demkhong ID :	1
Chiwog Name:	Doksenang_Gorphu
North:	Seiwog Boundary
East:	Seiwog Boundary
South:	Seiwog Boundary
West:	Ridge
Demkhong ID :	2
Chiwog Name:	Drangpa_Pangsar
North:	Seiwog Boundary
East:	Stream
South:	Ridge
West:	Seiwog Boundary
Demkhong ID :	3
Chiwog Name:	Khemdro_Nemphele
North:	Ridge
East:	River
South:	Seiwog Boundary
West:	Seiwog Boundary
Demkhong ID :	4
Chiwog Name:	Talachen_Tawa_Taphoog
North:	Seiwog Boundary
East:	Ridge
South:	Ridge
West:	Seiwog Boundary
Demkhong ID :	5
Chiwog Name:	Damchoe_Gangpheel
North:	Seiwog Boundary
East:	River
South:	River
West:	Ridge

Detail in the Annexure

Legend

- Polling Station
- Settlement
- Footpath
- River

Chiwogs in Phobji Gewog Wangdue Phodrang Dzongkhag

ཕོ་བ་སྐྱེས་ཀྱི་དོ་གཤམ།
Annexure

Demkhong ID No.	Chiwog Name	Registered Voter (2008)	Eligible voters as of 31st Dec, 2010	Village Name	Registered Voter (2008)	Eligible voters as of 31st Dec, 2010
1	Dogsenang_Gorphoog	144	158	Chumedchen	12	13
				Daang sar	22	24
				Dogsenang	31	37
				Gorpoog	19	18
				Jangchhub Goenpa	15	16
				Khewang	13	15
				Taenkhegyrey	16	18
				Tshaldar	9	9
				Yuelgo	7	8
2	Drangpa_Pangsar	130	149	Drangpa	70	78
				Hapa	34	41
				Pangsar	26	30
3	Khemdro_Nemphel	276	308	Khemdro	5	6
				Khemdro	81	90
				Logchen	16	18
				Darjeygyab	7	8
				Kilkhorthang	21	23
				Kilthang	28	37
				Nemphel	35	43
				Ram Sarp	16	11
Tarchen	67	72				
4	Talachen_Tawa_Taphoog	412	450	Chaji	26	29
				Gang-gyed	13	15
				Nyimdrosa	22	24
				Poelam	25	34
				Taphoog	6	7
				Talachen	40	43
				Taphoog	138	138
				Tawa	45	54
				Zhilam	56	62
Zhephoog	41	44				
5	Damchhoe_Gangphel	203	238	Damchoelhakhang	35	42
				Zhugar	7	7
				Gangphel	91	105
				Zhibar	30	31
				Zigzi	40	53
Total		1165	1303		1165	1303

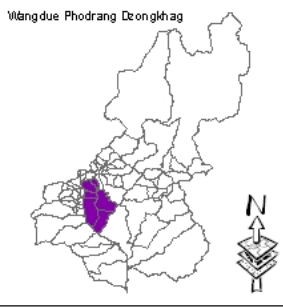

Chiwogs in Ruebisa Gewog Wangdue Phodrang Dzongkhag

རུལ་སྤེལ་ས་རྒྱུད་འོག་གི།

Scale 1: 70,000



Delimitation Commission

For use in the 2011
Local Government Election

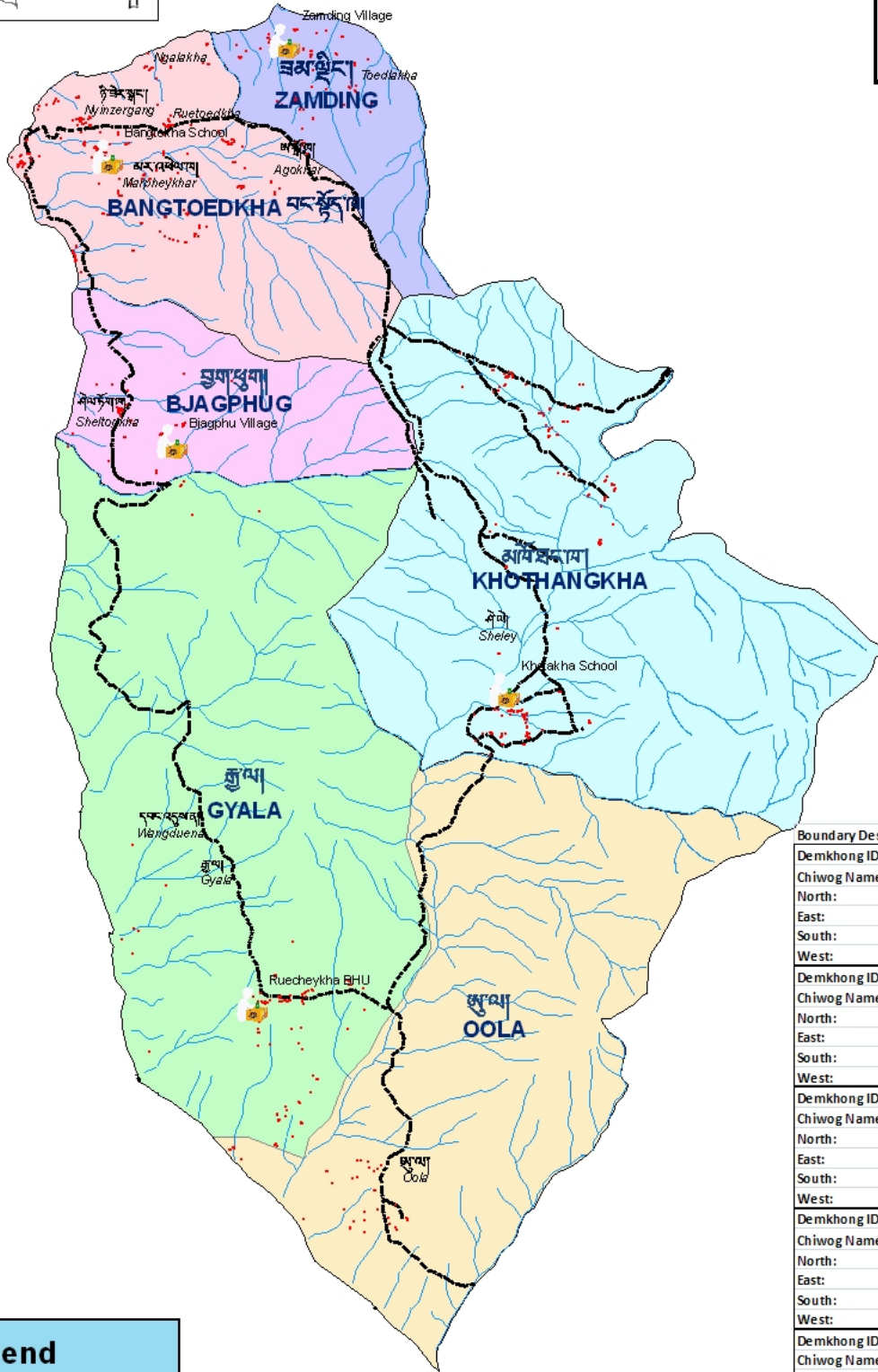

Legend

- Polling Station
- Settlement
- Footpath
- River

Detail in the Annexure

Boundary Description	
Demkhong ID:	1
Chiwog Name:	Bangtoedkha
North:	Gewog Boundary
East:	Ridge
South:	River and Valley
West:	Gewog Boundary
Demkhong ID:	2
Chiwog Name:	Bjagphug
North:	Ridge
East:	River
South:	Ridge
West:	Ridge
Demkhong ID:	3
Chiwog Name:	Khothangkha
North:	Ridge
East:	River and Valley
South:	Gewog Boundary
West:	Ridge
Demkhong ID:	4
Chiwog Name:	Gyalla
North:	Gewog Boundary
East:	Ridge
South:	River and Valley
West:	Gewog Boundary
Demkhong ID:	5
Chiwog Name:	Oola
North:	River and Valley
East:	Ridge
South:	Gewog Boundary
West:	Gewog Boundary
Demkhong ID:	6
Chiwog Name:	Zamding
North:	Gewog Boundary
East:	Gewog Boundary
South:	Gewog Boundary
West:	Footpath

Chiwogs in Ruebisa Gewog Wangdue Phodrang Dzongkhag

ཨ་ཕྱི་མ་མཚོན་འོག་།
Annexure

Demkhong ID No.	Chiwog Name	Registered Voter (2008)	Eligible voters as of 31st Dec, 2010	Village Name	Registered Voter (2008)	Eligible voters as of 31st Dec, 2010
1	Bangtoedkha	558	649	Agokha	16	16
				Beaneybi	3	3
				Beagokha	3	4
				Chhilikha	17	19
				Chhumigtengkha	8	9
				Damchen	10	13
				Damrukha	12	15
				Doegorchabsa	3	3
				Gongkha	12	14
				Jangsanang	14	18
				Kibloong	51	59
				Kilkhorthang	9	11
				Lagdo	6	7
				Loongchoongna	2	3
				Lungmagang	6	6
				Marphelkha	20	21
				Namgyalling	10	11
				Neygo	4	4
				Nyachhegyekha	53	111
				Nyalabi	14	2
				Neygobara	16	15
				Nyizegang	51	55
				Omchen	3	3
				Rambigang	11	10
				Ruemina	35	35
				Ruetoedkha	47	49
				Samdrubgang	26	27
				Samarika	21	20
				Samten Goenpa	4	4
				Tashidingkha	10	13
Terkana	6	8				
Tshamchhog	30	36				
Tshamonang	7	7				
Tshamokha	18	18				
2	Bjagphoog	152	175	Dagphoog	68	84
				Dagphugyen	67	72
				Drongmed	4	5
				Golegkhar	7	7
				Sheltogkha	6	7
3	Khotangkha	70	76	Dongphei	3	5
				Shelley	63	65
				Khothangkha	2	4
				Khothangkha Jongphei	2	2
4	Gyala	299	331	Gyala	219	250
				Ruedhiedkha	55	59
				Wangduena	11	8
				Drolmanang	14	14
5	Oola	123	146	Sergaykha	4	5
				Oola	119	141
6	Zamding	296	299	Aaleyyang	15	19
				Beygonigma	6	7
				Chhagtshalkhar	4	4
				Dochhoongthoor	7	8
				Jaserkha	37	38
				Khamzhog	5	5
				Nyalakha	63	42
				Omtakha	11	15
				Pharkha	43	44
				Toelakha	30	43
				Zamding	64	62
Zamding Omtakha	11	12				
Total		1498	1676		1498	1676



Delimitation Commission

For use in the 2011
Local Government Election

Chiwogs in Saephoog Gewog Wangdue Phodrang Dzongkhag

ལྷན་སྐྱེལ་རྒྱུ་ལོ་གསལ།

Scale 1; 200,000



Sephu	
Demkhong ID :	1
Chiwog Name:	Boo-so_Zeri
North:	Gewog Boundary
East:	Gewog Boundary
South:	River
West:	Gewog Boundary
Demkhong ID :	2
Chiwog Name:	Longtoed
North:	Gewog Boundary
East:	Stream
South:	Ridge
West:	Gewog Boundary
Demkhong ID :	3
Chiwog Name:	Boommilog
North:	Ridge
East:	River
South:	Gewog Boundary
West:	Gewog Boundary
Demkhong ID :	4
Chiwog Name:	Nakha
North:	Gewog Boundary
East:	Ridge
South:	Ridge
West:	Gewog Boundary
Demkhong ID :	5
Chiwog Name:	Rukoobji
North:	Gewog Boundary
East:	River
South:	River
West:	Rigde

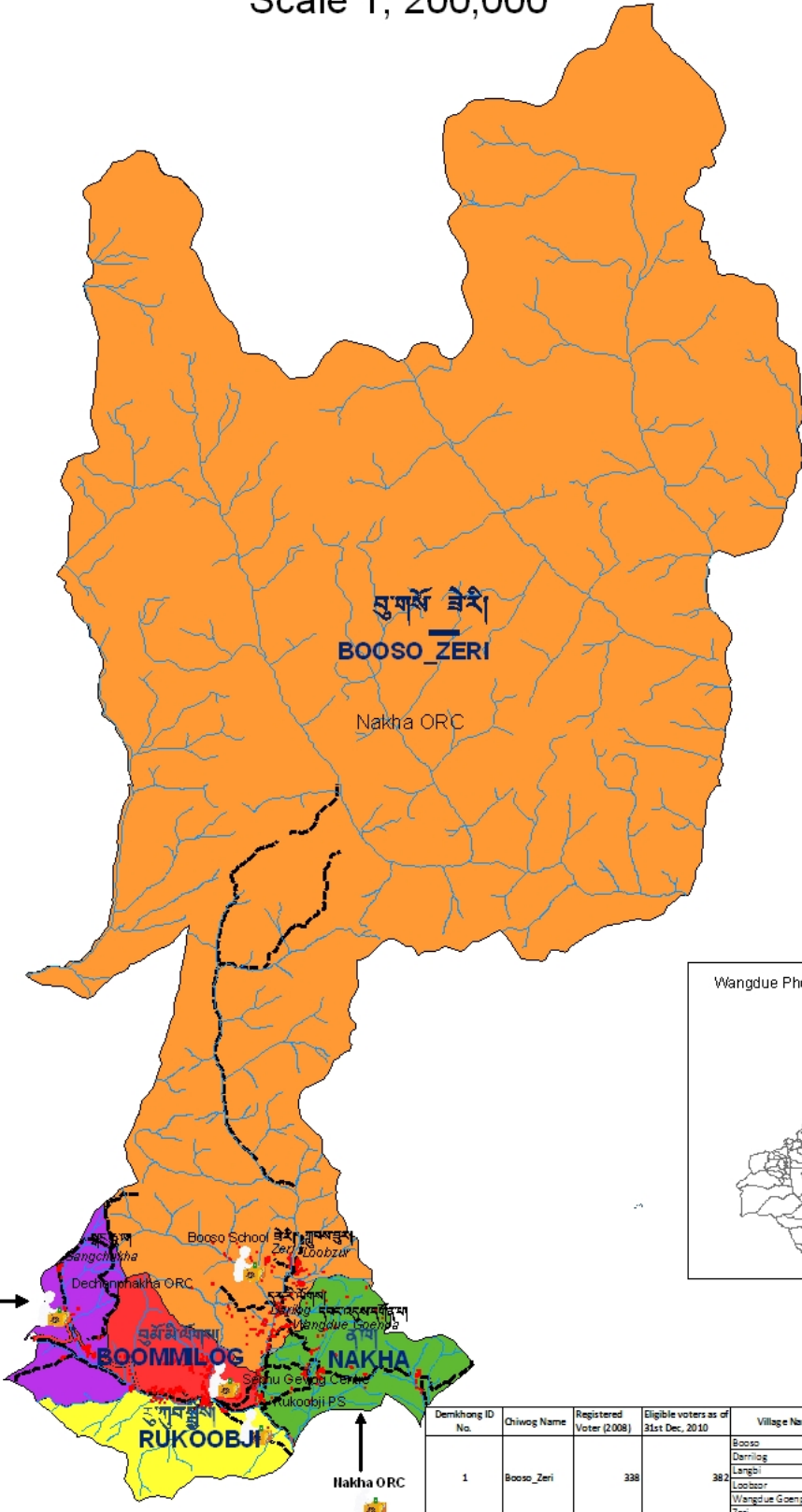

ལྷན་སྐྱེལ་
LONGTOED

Legend	
	Polling Station
	Settlement
Road	
	Footpath
	Highway
	unpaved road
	River

Demkhong ID No.	Chiwog Name	Registered Voter (2008)	Eligible voters as of 31st Dec, 2010	Village Name	Registered Voter (2008)	Eligible voters as of 31st Dec, 2010
1	Boo-so_Zeri	338	382	Booso	65	72
				Demilog	48	52
				Langtoed	26	27
				Loobsoor	92	108
				Wangdue Goense	55	62
				Zeri	52	60
2	Longtoed	265	286	Gangchukha	72	82
				Longmeed	56	58
				Riwanang	53	54
4	Boommilog	142	163	Longtoed	84	98
				Boommilog	142	163
3	Nakha	95	118	Nakha	51	58
				Nangkhel(Sagatemen)	4	6
				Rabo	19	25
				Serhang	21	31
5	Rukoobji	300	326	Rukoobji	300	326
				Rukoobji	300	326
Total		1140	1277		1140	1277

Chiwogs in Thedtsho Gewog

Wangdue Phodrang Dzongkhag

ཐེང་ཚོ་ རྒྱུ་ལོག་ཁ།

Scale 1: 30,000

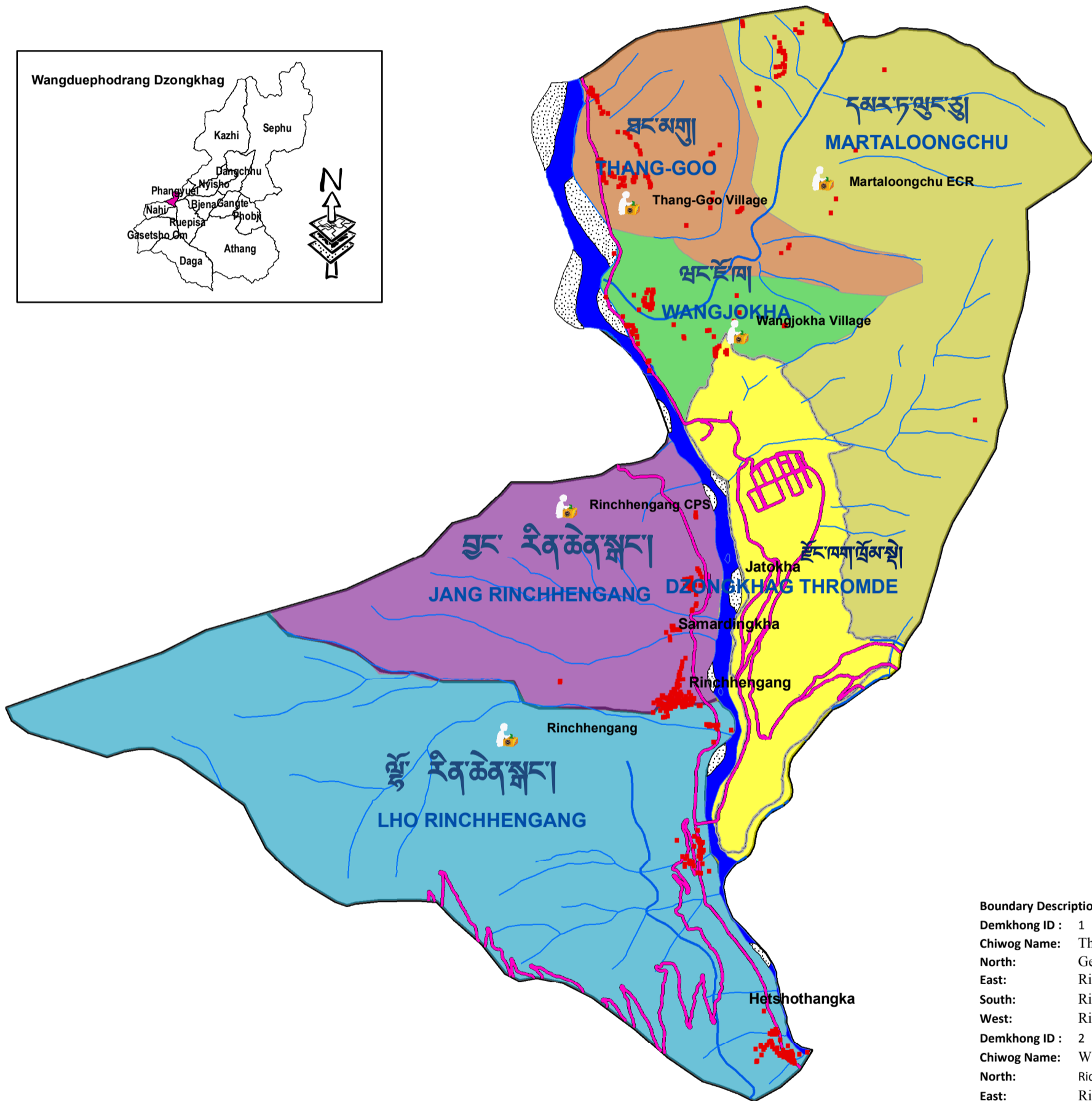

- Boundary Description**
- Demkhong ID : 1
 - Chiwog Name: Thang Goo
 - North: Gewog Boundary
 - East: River and Ridge
 - South: Ridge
 - West: River
 - Demkhong ID : 2
 - Chiwog Name: Wangjokha
 - North: Ridge
 - East: River
 - South: Thromde Boundary
 - West: River
 - Demkhong ID : 3
 - Chiwog Name: Martaloongchu
 - North: Gewog Boundary
 - East: Gewog Boundary
 - South: Thromde Boundary
 - West: Thromde Boundary, River and Ridge
 - Demkhong ID : 4
 - Chiwog Name: Jang Rinchhengang
 - North: Gewog Boundary
 - East: River
 - South: Footpath
 - West: Gewog Boundary
 - Demkhong ID : 5
 - Chiwog Name: Lho Rinchhengang
 - North: Footpath
 - East: River
 - South: Gewog Boundary
 - West: Gewog Boundary

Demkhong ID No.	Chiwog Name	Registered Voter (2008)	Eligible voters as of 31st Dec, 2010	Village Name	Registered Voter (2008)	Eligible voters as of 31st Dec, 2010
1	Thang Goo	55	60	Thang Goo	55	60
2	Martaloongchu	132	18	Martaloongchu	132	18
3	Wangjokha	1	18	Wangjokha	1	18
4	Jang_Rinchhengang	172	200	Gawaphel	4	5
				Rinchhengang	168	195
5	Lho_Rinchhengang	167	195	Rinchhengang	167	195
	Total	527	491		527	491