

Look Where the Presidents

By Susan Yim
Star-Bulletin Writer

WHAT do former Lt. Gov. Nelson Doi, author O.A. Thomas Bushnell, OHA trustee Thomas Kaulukukui, state Sen. Wadsworth Yee, part-time District Court Judge Linda Luke and Dan Ishii, the governor's administrative assistant, have in common? Each was student body president at the University of Hawaii.

And if you examine a list of 66 former presidents of the Associated Students of the University of Hawaii, you will find that if you want to get ahead in this town, it helps to have been ASUH president.

The position of ASUH president—to which one is elected by fellow university students—has been around, according to records, since at least 1920. The student body president that year was Will Nelson Doi, who went on to become director of the U.S. Department of Agriculture in Hawaii.

The number of student presidents doesn't equal the number of years that have passed since 1920 because a handful of ASUH presidents held office for six months instead of the full one-year term during World War II.

There were only two women presidents before 1968, the year Linda Delaney was elected president. The first woman president was Barbara Bown (1943-44), who so many college-age men were away at war. Barbara Bown Robinson today teaches English at Roosevelt High School.

The second woman president, Patricia Miller Walker, held office for less than three months during the fall of 1944. She had assumed the presidency that September when president-elect John Ohtani transferred to another college. Walker then resigned in November and in a special election, Nelson Doi was elected to the presidency when Doi served until June 1945, when the election of 1945-46 officers was held.

LINDA DELANEY, who today is director of the legislature's House Minority Research, had been vice president during the 1967-68 school year, and won the presidency in the 1968-69. She participated in the resignation of then-university president Thomas Hamilton. When I ran for office, the unofficial ASUH historian (and student affairs advisor) Take Harada told me, "You've got two strikes against you. You're female and vice president have never made it," she recalled. The next year, the ASUH vice president during Delaney's term, Robert Strand, was elected president.

Two generalizations can be made about the ASUH presidents: at least one-third of them became attorneys and a sizable number went into politics, actively or behind-the-scenes.

Among those making the jump from student politics to professional politics were former Lt. Gov. Doi, state Sen. Wadsworth Yee (1946-47), former Big Island Mayor Shunichi Kimura (1952-53), former state Reps. Jann Yuen (1957-58), George Noguchi (1960-61) and Carl T. Takamura (1965-66). Takamura is now a special assistant to Gov. Ariyoshi.

Thomas Kaulukukui (Nov. 1937-1938), who is better known as one of the islands' all-around athletes, was former U.S. Marshall and last year was elected Office of Hawaiian Affairs trustee. The editors of the 1938 university yearbook wrote that Kaulukukui "did not try to dictate politics to the student council. The result was perfect harmony."

AT LEAST 19 student presidents have become lawyers, and at least half a dozen have been judges. Edward Towse (1928-29) is the only president to become chief justice of the Territorial Supreme Court (in 1951). Nelson Doi was a Circuit Court judge before he ran successfully.

Those involved in politics but who haven't run for elected office include Dan Ishii (1975-76), who is an administrative assistant in the governor's office, and Tim Farr (1979-80), who works for the Bank of Hawaii and whose appointment to the university Board of Regents was rejected this year by the state Senate. Warren Higa (1948-49) is a former assistant to Ariyoshi.

Year—but never been elected. (78) after serving two terms as Leonard Community College's student body president. He has run for state office—constitutional convention in 1978 and school board last year—but never been elected.



ASUH President (Dec. 1944-June 1945) NELSON DOI

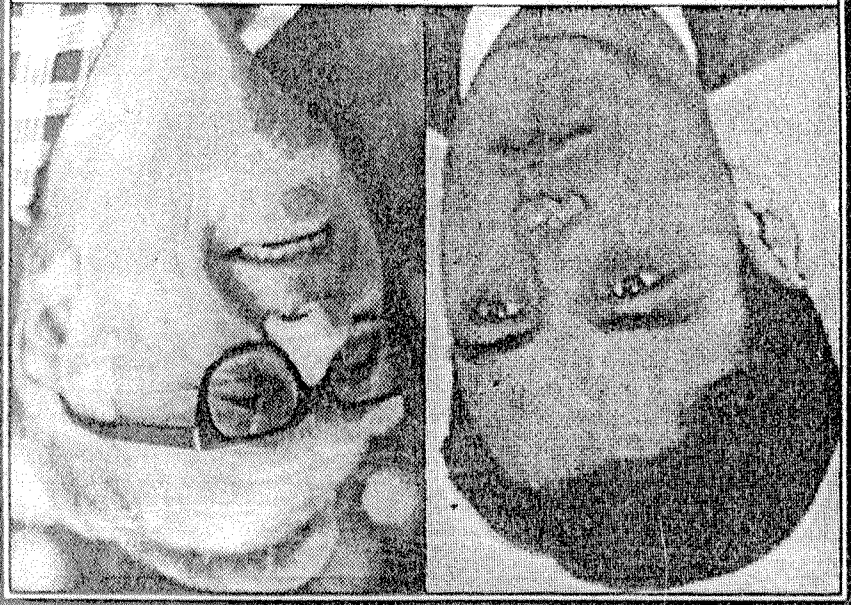

ASUH President (1933-34) OSWALD BUSHNELL

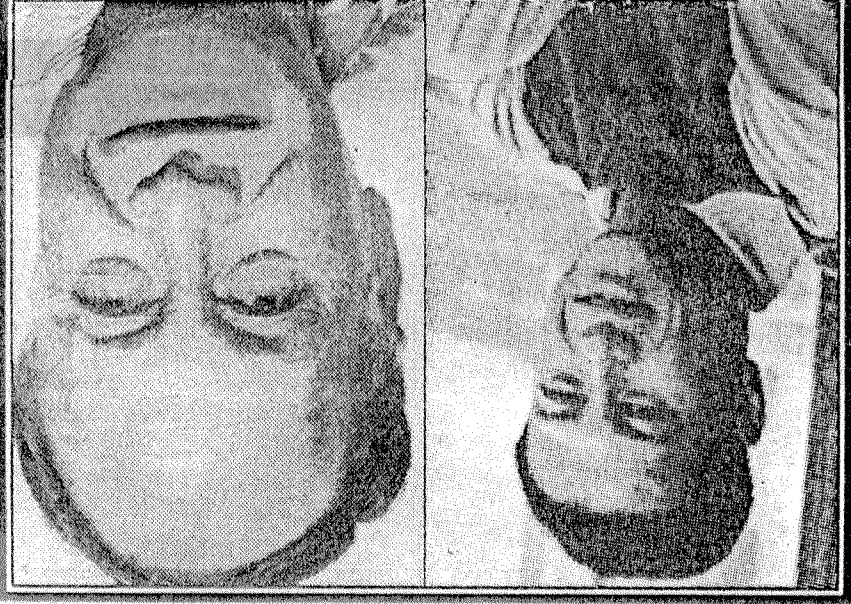

ASUH President (Nov. 1937-38) THOMAS KAULUKUKUI

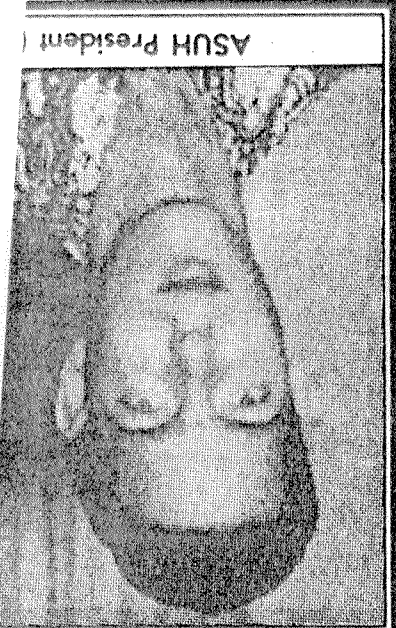

ASUH President (1947-48) BARRY RUBIN

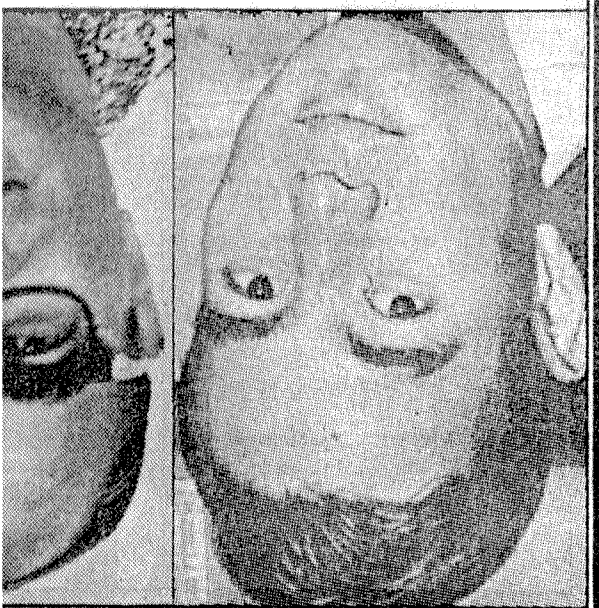

ASUH President (1947-48) RICHARD DOI



ASUH President (1951-52) SHUNICHI KIMURA



ASUH President (1970-71) LINDA DELANEY



ASUH President (1979-80) BARRY RUBIN

fully for lieu nich Kimura was a district Court judge. Barry Rubin was a district court judge. Linda Delaney was a judge, but a judge, but which is task state's judges Several I scholars and professors er Frederick T. history as 1942) is dean College in H (1947-48) is a for academic Meilyn Sakai

re the Presidents Are NOW

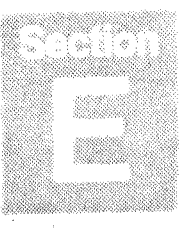
Star-Bulletin
Today
 Features
 Entertainment

 Honolulu Wednesday, June 17, 1981

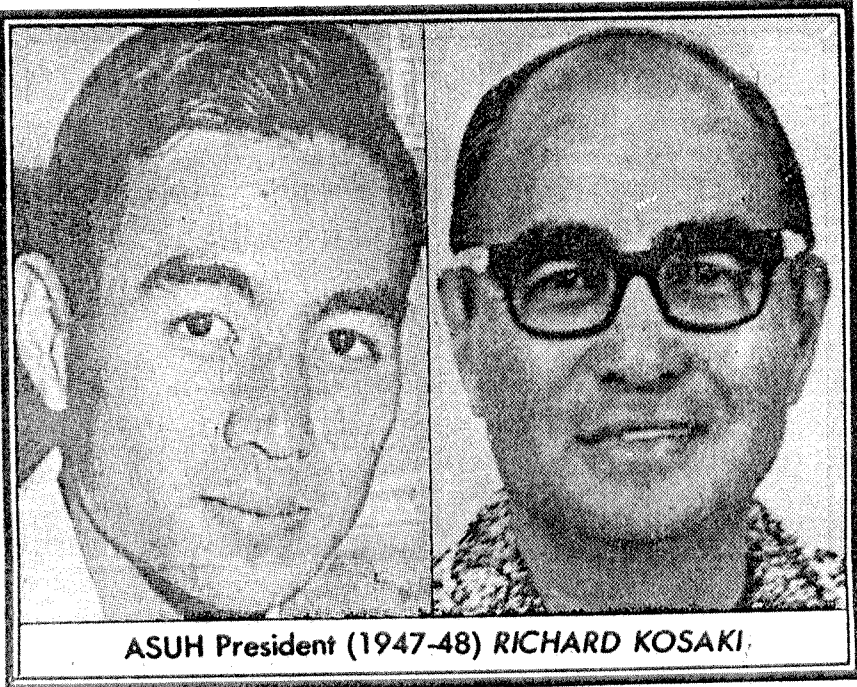

1944-June 1945) **NELSON DOI**



ASUH President (1947-48) **RICHARD KOSAKI**



1933-34) **OSWALD BUSHNELL**

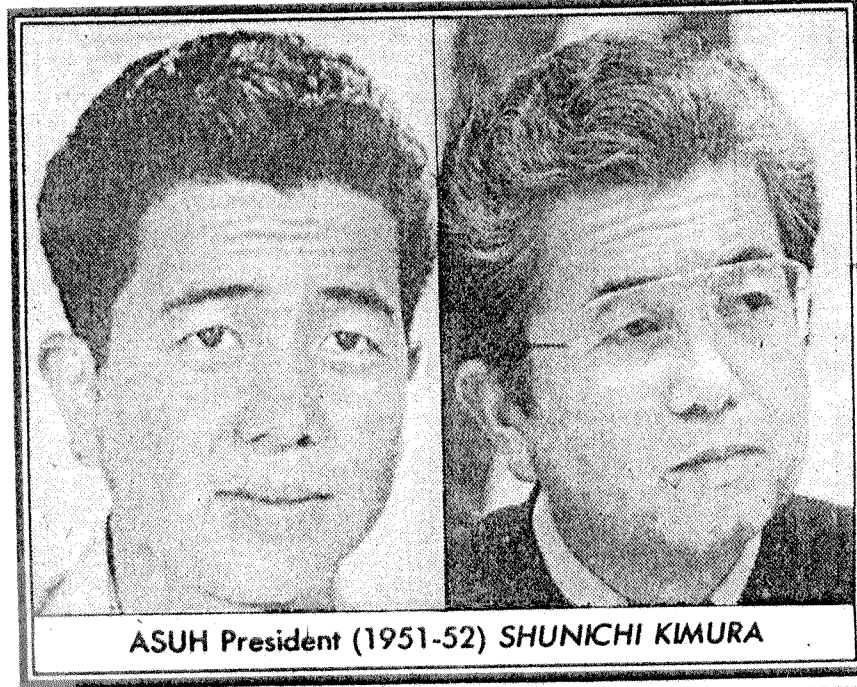

ASUH President (1951-52) **SHUNICHI KIMURA**

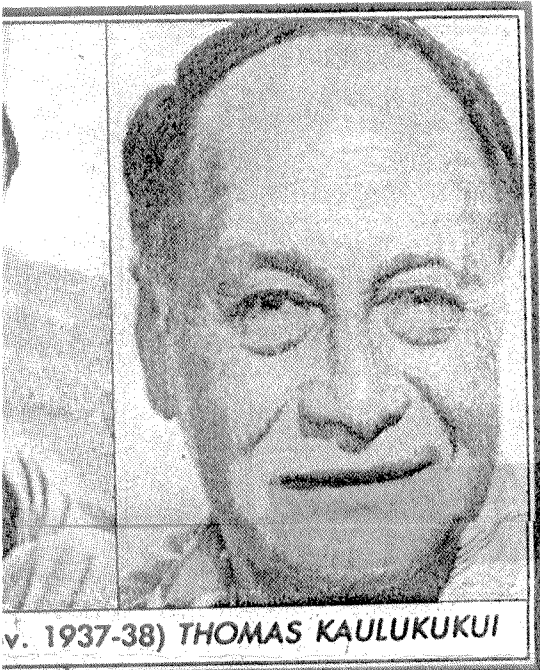

1937-38) **THOMAS KAULUKUKUI**



ASUH President (1970-71) **LINDA LUKE**



ASUH President (1949-50) **BARRY RUBIN**



1949-50) **BARRY RUBIN**

most at Leeward Community College.
 There has been one marriage between ASUH presidents: Robert Strand married Linda Luke—after they had served office.

And while it's interesting to figure out what's happened to the ASUH presidents, Delaney suggested it might be more interesting to find out what happened to those who lost the presidency. "Carl (Takamura) beat Simeon Acoba and look where Simeon Acoba is now," she said. Acoba last year was appointed Circuit Court judge. Here's the list of presidents:

- 1920-21 Will Norman King
- 1921-22 Earl McTaggart
- 1922-23 Wilson Jacobson
- 1923-24 Merlyn Forbes
- 1924-25 Adna Clarke Jr.
- 1925-26 Theodore Searle
- 1926-27 Daniel Ainoa
- 1927-28 Percy Lydgate
- 1928-29 Edward Towse
- 1929-30 Joseph Gerdes
- 1930-31 Donald Layman
- 1931-32 Mark Westgate
- 1932-33 John Vernon Harry
- 1933-34 Oswald Bushnell
- 1934-35 Curtis Heen
- 1935-36 Arthur Chun
- 1936-37 Edward Hustace
- June-Sept. 1937 John Stone
- Nov. 1937-1938 Thomas Kaulukukui
- 1938-39 James Carey
- 1939-40 Duke Cho Choy
- 1940-41 Walter Chuck
- 1941-42 Harold Wright
- April-June 1942 Frederick Tom
- Sept. 1942-Jan. 1943 Douglas Brier
- Feb.-June 1943 Henry Nakamura
- 1943-44 Barbara Bown
- 1944-45 John Ohtani (elected but did not serve)
- Sept.-Nov. 1944 Patience Miller Walker
- Dec. 1944-June 1945 Nelson Doi
- 1945-46 Calvin Ontai
- 1946-47 Wadsworth Yee
- 1947-48 Richard Kosaki
- 1948-49 Warren Higa
- 1949-50 Barry Rubin
- 1950-51 Ralph Acki
- 1951-52 Shunichi Kimura
- 1952-53 Richard Tsui
- 1953-54 Douglas Elliott
- 1954-55 George Kagawa
- 1955-56 Kenneth Chong
- 1956-57 Tamotsu Tanaka
- 1957-58 Jann Yuen
- 1958-59 Paul G. Robinson
- 1959-60 Melvyn Sakaguchi
- 1960-61 George Noguchi
- 1961-62 Walter Kirimitsu
- 1962-63 Lawrence Okinaga
- 1963-64 Gary Yamagata
- 1964-65 Glenn T. Izutsu
- 1965-66 Carl T. Takamura
- 1966-67 Philip K.Y. Young
- 1967-68 Donald D. Nash
- 1968-69 Linda Delaney
- 1969-70 Robert Strand
- 1970-71 Linda Luke
- 1971-72 Maurice Nakahara
- 1972-73 Sidney Kanazawa
- 1973-74 Gene Awakuni
- 1974-75 Harilyn Mau
- 1975-76 Dan Ishii
- 1976-77 Charles Norwood
- 1977-78 Charles Norwood
- 1978-79 Tim Farr
- 1979-80 Janice Kim
- 1980-81 Kenn Kojima
- 1981-82 Gordon Ito

fully for lieutenant governor. Shunichi Kimura is presently a Circuit Court judge. Walter Chuck (1940-41) was a district court magistrate. Barry Rubin (1949-50) was family court judge and is now public defender. Linda Luke (1970-71) this year was appointed part-time district court judge.

Lawrence Okinaga (1962-63) is not a judge, but is vice-chairman of the state Judicial Selection Committee, which is tasked with selecting the state's judges.

Several presidents became scholars and university administrators. O.A. Bushnell (1933-34) is professor emeritus of medical history as well as a novelist. Frederick Tom (April 1942-June 1942) is dean of Hawaii Agricultural College in Hilo. Richard Kosaki (1947-48) is a former vice president for academic affairs and former chancellor of West Oahu College. Melvyn Sakaguchi (1959-60) is pro-

as Leeward Community College. He was elected president of the student body last year. He is currently a member of the Board of Regents of the state university system. He is also a member of the Hawaii Judicial Selection Committee. He is currently a member of the Hawaii Judicial Selection Committee. He is currently a member of the Hawaii Judicial Selection Committee.

Where the Presidents Are No

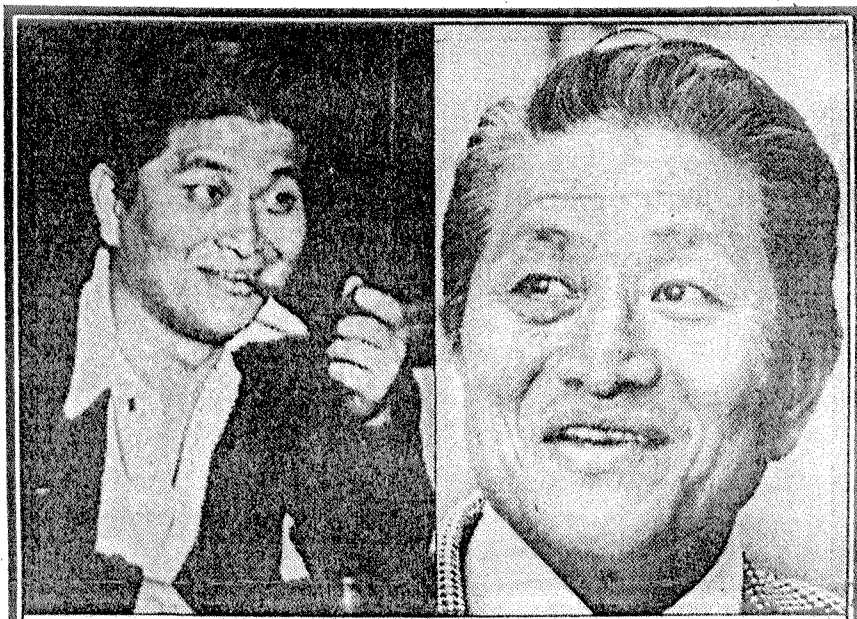

ASUH President (Dec. 1944-June 1945) **NELSON DOI**

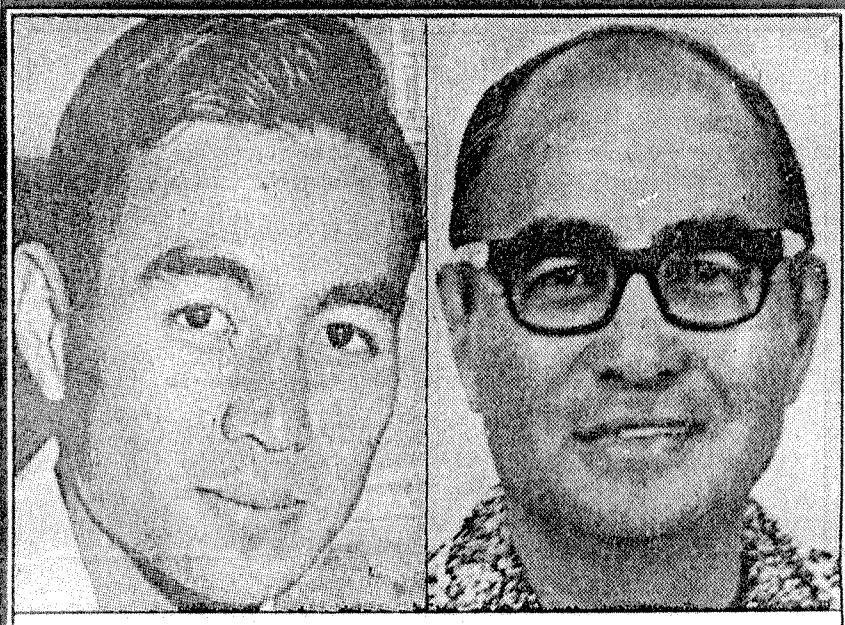

ASUH President (1947-48) **RICHARD KOSAKI**

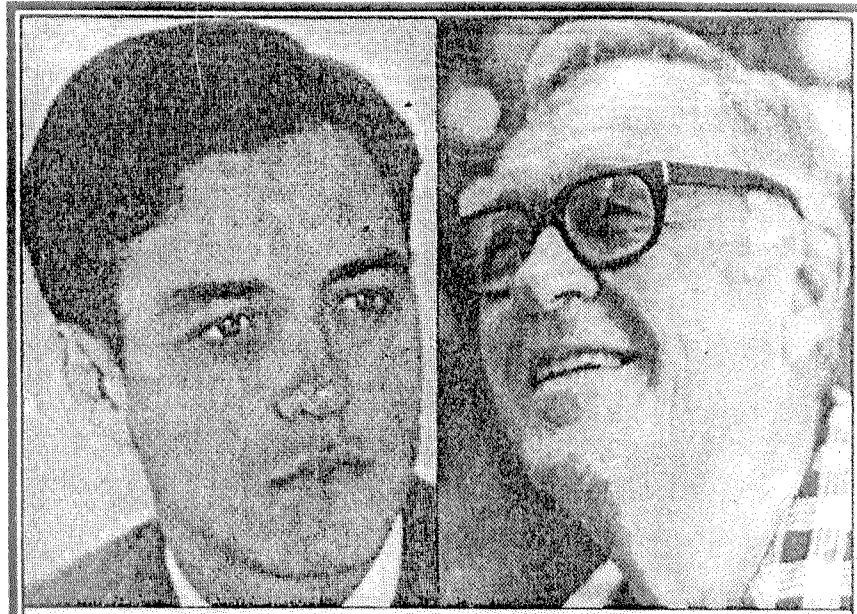

ASUH President (1933-34) **OSWALD BUSHNELL**



ASUH President (1951-52) **SHUNICHI KIMURA**

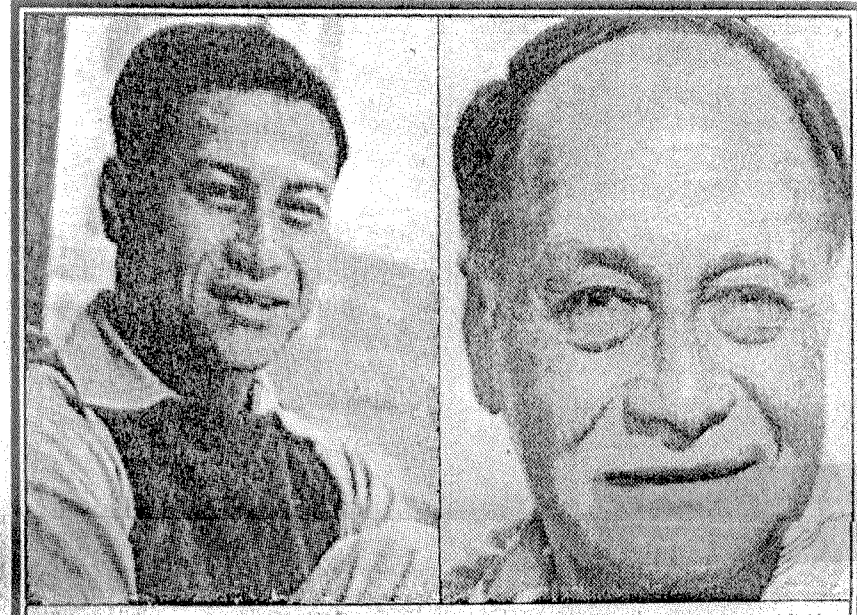

ASUH President (Nov. 1937-38) **THOMAS KAULUKUKUI**



ASUH President (1970-71) **LINDA LUKE**



ASUH President (1949-50) **BARRY RUBIN**



ASUH President (1949-50) **BARRY RUBIN**

78), after serving two terms as Leeward Community College's student body president. He has run for state office—constitutional convention in 1978 and school board last year—but never been elected.

Those involved in politics but who haven't run for elected office include Dan Ishii (1975-76), who is an administrative assistant in the governor's office, and Tim Farr (1979-80), who works for the Bank of Hawaii and whose appointment to the university Board of Regents was rejected this year by the state Senate. Warren Higa (1948-49) is a former assistant to Ariyoshi.

AT LEAST 19 student presidents have become lawyers, and at least half a dozen have been judges. Edward Towse (1928-29) is the only president to become chief justice of the Territorial Supreme Court (in 1951). Nelson Doi was a Circuit Court judge before he ran success-

fully for lieutenant governor. Shunichi Kimura is presently a Circuit Court judge. Walter Chuck (1940-41) was a district court magistrate. Barry Rubin (1949-50) was family court judge and is now public defender. Linda Luke (1970-71) this year was appointed part-time district court judge.

Lawrence Okinaga (1962-63) is not a judge, but is vice-chairman of the state Judicial Selection Committee, which is tasked with selecting the state's judges.

Several presidents became scholars and university administrators. O. A. Bushnell (1933-34) is professor emeritus of medical history as well as a novelist. Frederick Tom (April 1942-June 1942) is dean of Hawaii Agricultural College in Hilo. Richard Kosaki (1947-48) is a former vice president for academic affairs and former chancellor of West Oahu College. Melvyn Sakaguchi (1959-60) is pro-

Stat
To
Featu
Enteri
S
Honolulu Wed

most at Leew
lege.
There has b
tween ASUH
Strand marrie
they had serv
And while i
ure out wha
ASUH preside
ed it might b
find out wha
who lost the
(Takamura) l
and look who
now," she sa
was appointe
Here's the list
1920-21 Will N
1921-22 Earl M
1922-23 Wilson
1923-24 Merly
1924-25 Adna
1925-26 Theod
1926-27 Daniel
1927-28 Percy
1928-29 Edwa
1929-30 Josepl
1930-31 Donal
1931-32 Mark
1932-33 John
1933-34 Oswal
1934-35 Curtis
1935-36 Arthu
1936-37 Edwa
June-Sept. 19
Nov. 1937-193
1938-39 Jame
1939-40 Duke
1940-41 Walte
1941-42 Harol
April-June 19
Sept. 1942-Ja
Feb.-June 19
1943-44, Barba
1944-45 John
not serve
Sept.-Nov.
Walker
Dec. 1944-Ju
1945-46 Calvin
1946-47 Wads
1947-48 Richa
1948-49 Warro
1949-50 Barry
1950-51 Ralph
1951-52 Shuni
1952-53 Richa
1953-54 Dougl
1954-55 Georg
1955-56 Kenn
1956-57 Tamo
1957-58 Jann
1958-59 Paul
1959-60 Melvy
1960-61 Georg
1961-62 Walte
1962-63 Lawr
1963-64 Gary
1964-65 Glenn
1965-66 Carl
1966-67 Philip
1967-68 Donal
1968-69 Linda
1969-70 Rober
1970-71 Linda
1971-72 Mauri
1972-73 Sidne
1973-74 Gene
1974-75 Harib
1975-76 Dan I
1976-77 Charl
1977-78 Charl
1978-79 Tim I
1979-80 Janic
1980-81 Kenn
1981-82 Gord