

# Edenthorpe

## Contacts and General Information

Doncaster East PCT

White Rose House, Ten Pound Walk, Doncaster, DN4 5DJ  
Tel: 01302 320111 Fax: 01302 365234

[www.doncastereastpct.nhs.uk](http://www.doncastereastpct.nhs.uk)

Christine Boswell – Chief Executive  
christine.boswell@doncastereastpct.nhs.uk

Tony Baxter – Director of Public Health  
tony.baxter@doncastereastpct.nhs.uk

### Government

Electoral Ward: Edenthorpe, Kirk Sandall & Barnby Dun  
Parliamentary Constituency: Doncaster Central  
Member of Parliament: Rosie Winterton

### Community Development

Neighbourhood Management Area: Kirk Sandall  
Community Forum: East 1

### Schools

Edenthorpe falls within the catchment area of Hungerhill School  
The primary schools attended by most children in Edenthorpe are:  
Canon Popham C of E Primary & Nursery, Edenthorpe Hall Primary and Kirk Sandall Infant Schools  
(note: this information is approximate and varies from year to year)

### Sure Start / New Deal for Communities Projects

Edenthorpe is not included in a Doncaster Sure Start or New Deal for Communities Project

### Health Visitors

Edenthorpe is covered by the Kirk Sandall & Edenthorpe team

### Nearest Young Peoples / Sexual Health Clinics

GU Medicine Sexual Health Clinic, Doncaster Royal Infirmary, Armthorpe Road, Doncaster  
British Pregnancy Advisory Service, Danum Lodge Clinic, Thorne Road, Doncaster

### GP Practices

The practices listed below serve at least 10% of Edenthorpe's resident population:  
Dr MC Coleman & Partners, Kingthorne Group Practice, 83A Thorne Road, Doncaster  
Dr AJ Inman & Partners, St Vincent Medical Centre, 77 Thorne Road, Doncaster

### Public Health Intelligence Unit

The Doncaster Public Health Intelligence Unit provides analytical support to the public health directorates in Doncaster Central, Doncaster East, and Doncaster West Primary Care Trusts

Doncaster Public Health Intelligence Unit  
Doncaster East PCT, White Rose House, Ten Pound Walk, Doncaster, DN4 5DJ  
Tel: 01302 320111, Fax: 01302 768336

See the PHIU Website for the Interactive Community Database

[www.doncasterhealth.co.uk/phiu/communities](http://www.doncasterhealth.co.uk/phiu/communities)

# Doncaster Community Profiles, 2004

## Edenthorpe

This profile of the health of the population of Edenthorpe presents a range of indicators of health and the determinants of health. This is the first time that this information has been collected together for the 88 communities in Doncaster. It is hoped that these profiles, which are being published as part of the Doncaster Directors of Public Health 2004 Report, will be used to monitor local services.

Additional resources are available at: [www.doncasterhealth.co.uk/phiu/communities](http://www.doncasterhealth.co.uk/phiu/communities)



### Population and Demography

	Edenthorpe	Doncaster
Total Population	4,748	286,862
Geographical Area	3.2km <sup>2</sup>	567km <sup>2</sup>
Population Density	1,485 people per km <sup>2</sup>	506 people per km <sup>2</sup>

	Edenthorpe		Doncaster	
<b>Age Distribution</b>				
Age-band 0-4	252 (5.3%)	5.9%	4,674 (98.5%)	97.7%
Age-band 5-14	611 (12.9%)	13.6%	13 (0.3%)	0.6%
Age-band 15-64	3,083 (64.9%)	64.1%	28 (0.6%)	1.1%
Age-band 65-74	438 (9.2%)	9.1%	17 (0.4%)	0.4%
Age-band 75+	364 (7.7%)	7.3%	11 (0.2%)	0.3%
<b>Ethnicity</b>				
White	4,674 (98.5%)	97.7%		
Mixed	13 (0.3%)	0.6%		
Asian/Asian British	28 (0.6%)	1.1%		
Black/Black British	17 (0.4%)	0.4%		
Chinese/Other	11 (0.2%)	0.3%		

### Edenthorpe Population Pyramid

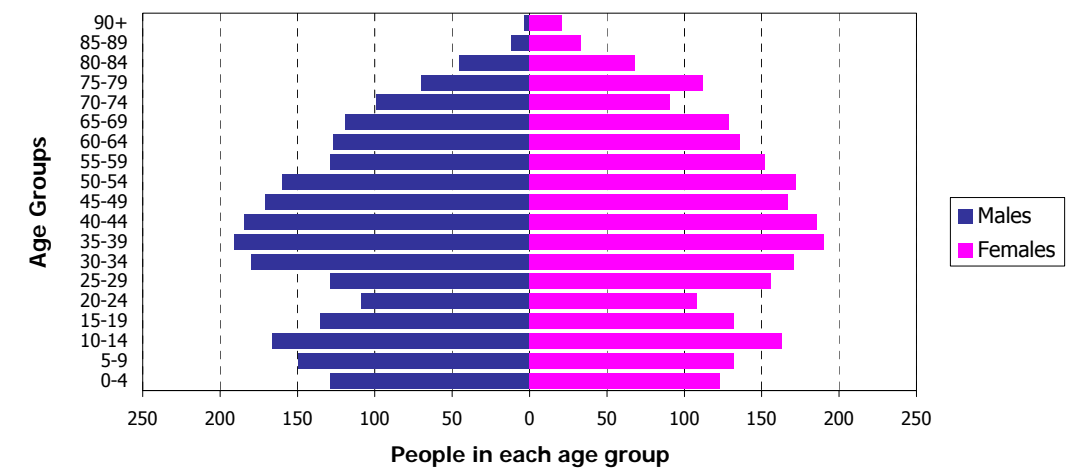

## Deaths and Life Expectancy

	Edenthorpe	Doncaster
Male Life Expectancy at birth	78.1 (76.2, 80.2)	74.5
Female Life Expectancy at birth	82.6 (80.8, 84.8)	79.2
Across all ages there were 206 deaths of Edenthorpe residents in 1998-2002. Of these it is estimated that 43 (21%) were caused by smoking.		
All Cause Mortality Rate	270.9 (211.1, 342.2)	406.5
All Cancers	114.4 (77.4, 162.7)	143.2
Colorectal Cancer	<5 deaths	13.9
Lung Cancer	36.3 (17.3, 67.0)	39.1
Breast Cancer (females)	<5 deaths	24.9
Circulatory Disease	78.7 (48.5, 120.6)	132.7
CHD	46.3 (23.8, 81.2)	87.4
Stroke	<5 deaths	22.8
Chronic Lung Disease	16.9 (5.5, 39.4)	22.9
Accidents (all ages)	<5 deaths	15.6

Death rates per 100,000 resident population per year, 1998-2002, directly standardised for age and sex with 95% confidence intervals (in brackets). Ages under 75 unless stated. 🟢 and 🟡 indicate, respectively, significantly lower and higher death rates than Doncaster average (p<0.05) and 🟠 not significantly different from the average. 🟢🟢 or 🟢🟡 indicate extremely high or low values (p<0.002). Where there are fewer than 5 deaths the number is not shown. Source: ONS Annual Death Extracts and 2001 Census populations.

## Cancer Incidence Rates

	Edenthorpe	Doncaster
All Cancers	342.3 (271.3, 424.8)	386.6
Colorectal Cancer	26.0 (8.4, 57.2)	47.7
Lung Cancer	59.0 (32.4, 97.4)	65.1
Breast Cancer (females)	108.5 (60.5, 178.5)	119.0
Prostate Cancer (males)	48.4 (14.3, 111.7)	60.7
Skin Cancer	84.6 (54.2, 125.3)	98.0

Cancer registration rates per 100,000 resident population per year, 1998-2002, directly standardised for age and sex with 95% confidence intervals (in brackets), for all ages. Symbols indicate significance as described for death rates above. Where there are fewer than 5 deaths the number is not shown. Source: Trent Cancer Registry registration data and 2001 Census populations.

## Cancer Screening

	Edenthorpe	Doncaster
Cervical Cytology (Feb 2004)	84.8% (82.6%, 86.8%)	82.4%
Breast Screening (Mar 2004)	Not available at community level East PCT: 83.6%	82.4%

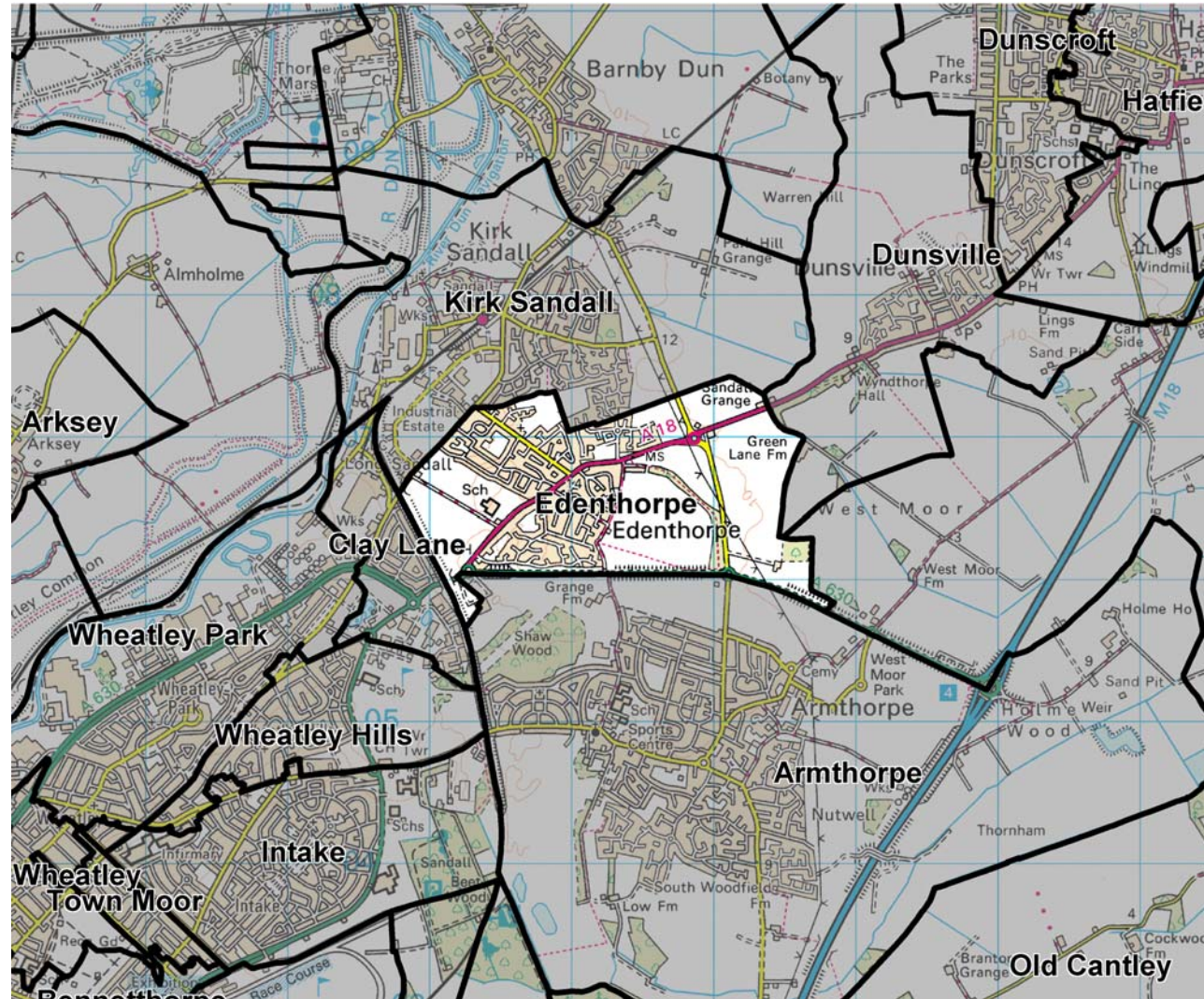

Map of Edenthorpe Community Boundary

Scale 1:50,000

© Crown Copyright Ordnance Survey, 2004 (licence no 100025236)

## Population Health Indicators

	Number	% +/- average	Relative to Doncaster
People with limiting long-term illness	979	- 10%	🟢🟢🟢
People with 'not good' general health	454	- 21%	🟢🟢🟢

The percentages above/below average show comparisons with the Doncaster average. A positive score indicates that there are proportionately more people in Edenthorpe with limiting long-term illness/disability or 'not good' health than expected. The comparative percentages have been standardised to take account of the age of the local population.

## General Deprivation Indicators

	Edenthorpe
Classification of Household Deprivation	28.3% deprived, ranked 48 of the 88 Doncaster Communities Quintile 4 (2nd most affluent quintile)

Source: Census 2001 Table UV067

2004 Indices of Deprivation	Doncaster rank	Quintile ranking
Overall Deprivation Score	72 of 88	Quintile 4
Barriers to Housing & Services Domain	80 of 88	Quintile 5
Crime Domain	71 of 88	Quintile 5
Education, Skills & Training Domain	62 of 88	Quintile 4
Employment Domain	61 of 88	Quintile 4
Health & Disability Domain	63 of 88	Quintile 4
Income Domain	64 of 88	Quintile 4
Living Environment Domain	63 of 88	Quintile 4

In all the above domains, rank 1 is the most deprived community in Doncaster and quintile 1 contains the most deprived 20% of the population of Doncaster. Source: DETR Indices of Deprivation 2004

## Socio-economic Indicators

	Number	% +/- average	Relative to Doncaster
Children in households with no earner	74	- 66%	🟢🟢🟢
Lone parents	318	- 38%	🟢🟢🟢
Carers (providing unpaid care)	596	+ 8%	🟡
People with no qualifications	1,012	- 24%	🟢🟢🟢
People working over 48 hours a week	307	- 9%	🟡
People not employed	585	- 30%	🟢🟢🟢
People in low social grades	774	- 26%	🟢🟢🟢
Households with no car	378	- 30%	🟢🟢🟢
Overcrowded households	45	- 41%	🟢🟢🟢
Households without central heating	90	- 26%	🟢🟢🟢
Vacant properties	100	+ 9%	🟡

	Edenthorpe	Doncaster
Housing Tenure		
Owned (including mortgaged)	89.1%	72.1%
Social rented (Council, housing assoc., etc)	6.8%	19.8%
Private rented	2.9%	5.7%
Living rent-free	1.3%	2.3%

The percentages above/below average show comparisons with the Doncaster average. A positive score indicates that there are proportionately more people or households in Edenthorpe meeting the criteria than expected. The car ownership figure is standardised to take account of household composition and the qualifications figure is standardised for age. Housing tenure figures are percentages of population according to tenure of their household. Source: 2001 Census (except for Vacant properties - calculated by Rotherham MBC from Council Tax data).

## Hospital Admission Rates

	Edenthorpe	Doncaster
Emergency Admissions (all ages)	73.7 (69.1, 78.6)	86.5
Emergency Admissions (over 75s)	325.2 (282.1, 371.9)	309.5
Admissions for Serious Accidents	246.3 (174.2, 336.3)	314.9

Emergency admission rates per 1,000 resident population per year. Serious accident admission rates per 100,000 resident population per year. All rates for 2001/2-2003/4, directly standardised for age and sex, with 95% confidence intervals (in brackets). Symbols indicate significance as described for death rates. For small communities, the numbers of cases are too small to release. Source: Contract data sets from Acute Trusts and 2001 Census populations.

## Births and Child Health

There were 125 births in Edenthorpe between 2001 and 2003.

The general period fertility rate is 43.6 live births per 1,000 women aged 15-44, significantly below the Doncaster average of 56.4 per 1,000.

	Edenthorpe	Doncaster
% low birth weight	8.8% (4.5%, 15.2%)	8.5%

Low birth weight babies (below 2.5kg) as a percentage of all live and still births with 95% confidence intervals (in brackets). Source: ONS Annual Birth Extracts, 2001-2003.

## Dental Health Data

The 2001/2 survey of 5 year-old school pupils gives the extent of dental decay:

	Edenthorpe	Relative to Doncaster
Decayed, missing or filled teeth per child	1.32 % +/- average - 31%	🟢

Number of decayed, missing or filled teeth per child with 95% confidence intervals (in brackets). Source: Doncaster 5 Year-Old School Survey, 2001/2.

## Modelled Prevalence Data

Using national survey data, we can predict that, in Edenthorpe:

- 874 adults (22.8% of the 16+ population) and 56 children (6.8%) are obese
- 245 adults (6.4% of the 16+ population) have coronary heart disease
- 83 males (3.6% of the population) and 126 females (5.2%) have diabetes