



2010 Year In Review



MERIT SCHOLARSHIPS
CAPITAL GRANTS
BIOMEDICAL RESEARCH



Letter

From Our Leadership	2
---------------------	---

History

Colorado's Own	3
----------------	---

Capital Grants

2010 Highlights	4-5
-----------------	-----

Grants Paid by County	6
-----------------------	---

Biomedical Research Grants

Webb-Waring Program Overview	7
------------------------------	---

Boettcher Investigators	8-9
-------------------------	-----

Scholarships

Program Overview	10
------------------	----

Program Components	11
--------------------	----

2010 Scholars	12
---------------	----

2010 Highlights	13-14
-----------------	-------

Awarded 1952-2010	15
-------------------	----

Awards

Trustee-Initiated	16
-------------------	----

Teachers

Program Overview	17
------------------	----

Financials

2010 Overview	18
---------------	----

Welcome to the 2010 Boettcher Foundation

Year in Review



Edward D. White III



Timothy W. Schultz

As we reflect on 2010, we celebrate both the 73rd anniversary of the Boettcher Foundation and the manifestation of a number of new initiatives that we have pursued for quite some time.

Respecting Collaboration

2010 was a momentous year for us, as it marked the official launch of the Boettcher Foundation's new Webb-Waring Biomedical Research Grant Program. In 2008 the Webb-Waring Foundation entrusted the Boettcher Foundation not only with its assets, but also with the continuation of its legacy. We were humbled by this substantial expression of confidence and are indebted to the community experts we consulted throughout 2009 to establish the guidelines for this new giving category. As a result of their help, we were able and honored to announce the selection of the first class of Boettcher Investigators.

These grants support early-career biomedical investigators whose work has a direct impact on human health, who are within four years of appointment in their career-track academic positions, and who have not previously received a major independent research award. We invite you to read more about our first class of Boettcher Investigators within this report.

Promoting Innovation

Throughout 2010, the Boettcher Foundation also made significant investments in infrastructure and technology in order to serve the residents of the State of Colorado more efficiently and more effectively. This investment included further enhancements to our electronic Scholarship Application, a complete re-design of our internal accounting structure, and the comprehensive documentation of our standard operating procedures in a robust web-based database. All of these improvements will enhance our ability to assist the Colorado nonprofit community.

At the same time, we are delving into a thorough demographic study of the state and of our giving. We recognize that the world is always changing and believe that it is our responsibility to understand and appreciate that evolution, while also seeing it through the eyes of our donors. As a result, it is imperative that we stay knowledgeable about the changing demographics of the state. Our conversations in this arena throughout the last few years have led to a re-evaluation of how we operate within the sphere of our donor intent while staying relevant to an evolving community. As a result, we will be undergoing a strategic review of our capital grantmaking guidelines in an effort to be more effective in serving the capital needs of Colorado nonprofits and communities.

Recognizing Culmination

As you can see, 2010 was a remarkable year for us. We saw a number of on-going efforts come to fruition. It is our avid intent to recognize the continual change that is inherent in our modern world, and to monitor those changes before taking considerate action in order to enhance the lives of Colorado residents. In so doing, we endeavor to be at the vanguard of some initiatives while taking a more measured approach to others, thereby staying relevant to the citizens we serve while also remaining true to the guiding principles set forth by our founders.

We thus enter 2011 eager to continue our commitment to service and our strategic support of Colorado communities.

Sincerely,

Edward D. White III
Chairman of the Board of Trustees

Timothy W. Schultz
President and Executive Director

On December 22, 1937, Claude K. Boettcher and his father, Charles Boettcher, created the Boettcher Foundation as a private corporation for charitable and benevolent purposes. The citizens of Colorado and the institutions that serve them are the prime interests of the Boettcher Foundation, and grants are exclusively distributed within the State of Colorado.

Past Trustees

Marcia Z. Ashton 2002-2004
 Claude K. Boettcher* 1937-1957
 Charles Boettcher II* 1937-1963
 Edna C. Boettcher* 1944-1958
 Mae B. Boettcher * 1958-2001
 Claudia Boettcher Merthan 1987-2008
 Judge Hatfield Chilson* 1964-1986
 James P. Craig 2000-2004
 Cris Dobbins* 1944-1979
 C. Bruce Flick* 1958-1982
 Russell George 2006-2008
 E. Atwill Gilman* 1988-2002
 J. B. Grant* 1944-1947
 A. Barry Hirschfeld 1988-2002
 Richard A. Kirk 1982-1987
 Walter K. Koch* 1963-1987
 Edward Lehman 1986-2000
 Hover T. Lentz 1982-1997
 Harry T. Lewis, Jr. 1986-2000
 John C. Mitchell II* 1979-2002
 Hudson Moore, Jr.* 1947-1983
 James Quigg Newton, Jr.* 1937-1955
 Henry C. Van Schaack* 1944-1963
 Harris D. Sherman 2002-2009
 J. William Sorensen 1980-1985 & 1998-2006
 George M. Wilfey* 1983-1998
 E. Warren Willard* 1955-1979

William A. Douglas - President Emeritus

*Deceased

Claude K. Boettcher
 Charles Boettcher
 Charles Boettcher II



Foundation of the Dream

The establishment of the Boettcher Foundation fulfilled Claude Boettcher's desire to contribute to the people of Colorado and his native state. He once said, "My father and I have been successful in Colorado, and we owe everything to this state. I am firmly of the belief that I can't take it with me. But it's a hard task to give it wisely." In establishing the Boettcher Foundation, he aimed to fortify the state by distributing grants to philanthropic organizations.

The incorporators of the Foundation were Claude Boettcher, Charles Boettcher II, who served for many years as an Officer and Trustee, and James Quigg Newton, who served as both Secretary and Trustee. These three individuals constituted the Foundation's first Board of Trustees and granted the Foundation's first benefaction of \$500 to St. Anne's Convalescent Home.

Claude and Charles Boettcher provided the majority of the original corpus of the Foundation, which was built upon by subsequent family members, including Mrs. Fanny Augusta Boettcher, Mrs. Edna C. Boettcher, Mrs. Ruth Boettcher Humphreys and Mrs. Mae Boettcher.

Dedicated Leadership

The affairs of the Foundation are directed by Trustees who give of their time and counsel to uphold and further the purposes of the Foundation. The Trustees' primary mission is to oversee the distribution of grants in the project areas of Education, Arts & Culture, Community & Social Service and Healthcare. They supervise the administration of the Boettcher Scholarship Program and direct the investment of the endowment held by the Foundation.

The Legacy Continues

Since its incorporation in 1937 through the end of 2010, the Trustees have awarded grants of approximately \$300 million.

2010 Trustees

Edward D. White III - Chairman of the Board
 M. Ann Penny - Vice Chairman of the Board
 Larry A. Allen, MD, MHS
 Pamela D. Beardsley
 Paul H. Chan
 Theodore F. Schlegel, M.D.
 Thomas Williams
 Donald Woods



Lake City Medical Center, Lake City, Colorado

The Boettcher Foundation provides capital grant funding to 501(c)(3) organizations and governmental entities within the State of Colorado. Capital grants are made in four primary categories: Arts & Culture, Community & Social Service, Education, and Healthcare.

During 2010, the Trustees of the Boettcher Foundation paid 187 grants in Colorado, totaling approximately \$14 million. Grant requests received throughout the year totaled 359. Following is a description of the organizations and projects within the four primary categories to which capital grants were awarded in 2010.

Healthcare

Bonfils Blood Center Denver	
Renovation of the headquarters and laboratory facility	75,000
<hr/>	
Hospice and Palliative Care of Western Colorado Delta	
Acquisition of branch facility	15,000
<hr/>	
Lake City Area Medical Center Lake City	
Expansion of medical clinic	25,000
<hr/>	
Mountain Family Health Center Rifle	
Construction of medical clinic	50,000
<hr/>	
Peak Vista Community Health Centers Colorado Springs	
Renovation of main campus clinical facility	50,000
<hr/>	
Peak Vista Community Health Centers Cripple Creek	
Renovation of school-based medical clinic	10,000
<hr/>	
Plains Medical Center Limon	
Construction of dental facility	20,000
<hr/>	
Prairie View Health Resources Cheyenne Wells	
Construction of medical clinic	25,000
<hr/>	
Rocky Mountain Multiple Sclerosis Center Broomfield	
Acquisition of headquarters and program facility	75,000
<hr/>	
The Memorial Hospital Craig	
Construction of healthcare facility	50,000
<hr/>	
	TOTAL 395,000

2010 Highlights

CAPITAL GRANTS

Education

Colorado Mountain College Leadville	
Construction of new building at the Timberline Campus	75,000
Community College of Aurora Aurora	
Renovation of Lowry Campus	150,000
Rocky Mountain Deaf School Golden	
Construction of school facility	100,000
University of Colorado Denver Denver	
Renovation of the College of Business facility	250,000
	TOTAL 575,000

Arts & Culture

Civic Center Conservancy Denver	
Renovation of Civic Center	250,000
Discovery Museum at the Powerhouse Durango	
Acquisition and renovation of historic powerhouse	50,000
El Centro Su Teatro Denver	
Acquisition and renovation of Denver Civic Theatre	150,000
Lincoln Center Fort Collins	
Renovation of performing arts center	50,000
National Trust for Historic Preservation Denver	
Acquisition and renovation of multi-tenant nonprofit center	75,000
Rocky Mountain Repertory Theatre Grand Lake	
Construction of new theatre	50,000
Spanish Peaks Arts Council La Veta	
Expansion of studio space	10,000
Wright Opera House Ouray	
Acquisition and renovation of historic opera house	20,000
	TOTAL 655,000

Community & Social Service

Bayaud Industries, Inc. Denver	
Renovation of headquarters facility	30,000
Brothers Redevelopment, Inc. Denver	
Renovation of headquarters facility	25,000
Catholic Charities and Community Services Greeley	
Construction of community assistance center	25,000
Custer 2020 Westcliffe	
Acquisition of community and recreation center	75,000
Denver's Road Home Denver	
Support of the homeless initiative	200,000
El Pueblo...an Adolescent Treatment Facility Pueblo	
Renovation of treatment facility	10,000
GLBT Community Center of Colorado Denver	
Construction of headquarters and community center	75,000
Goodwill Industries Denver	
Renovation of headquarters facility	25,000
Meals on Wheels Loveland	
Expansion of multi-use commercial kitchen	20,000
Meeker Food Bank Meeker	
Construction of food bank	10,000
Mesa County Partners Grand Junction	
Acquisition of program facility	40,000
Nederland Community Library Nederland	
Construction of library	10,000
Qualistar Early Learning Denver	
Support of Early Learning Center Capital Fund	300,000
Rio Blanco 4H Meeker	
Construction of agricultural education/community center	20,000
Sterling Public Library Sterling	
Renovation and expansion of library	25,000
Telluride Foundation Telluride	
Acquisition of headquarters facility	25,000
Third Street Center Carbondale	
Renovation of multi-tenant nonprofit center	40,000
Weld Food Bank Greeley	
Construction of commercial kitchen	25,000
	TOTAL 980,000



Discovery Museum
at the Powerhouse,
Durango, Colorado

2010 Grants Paid by County

CAPITAL GRANTS

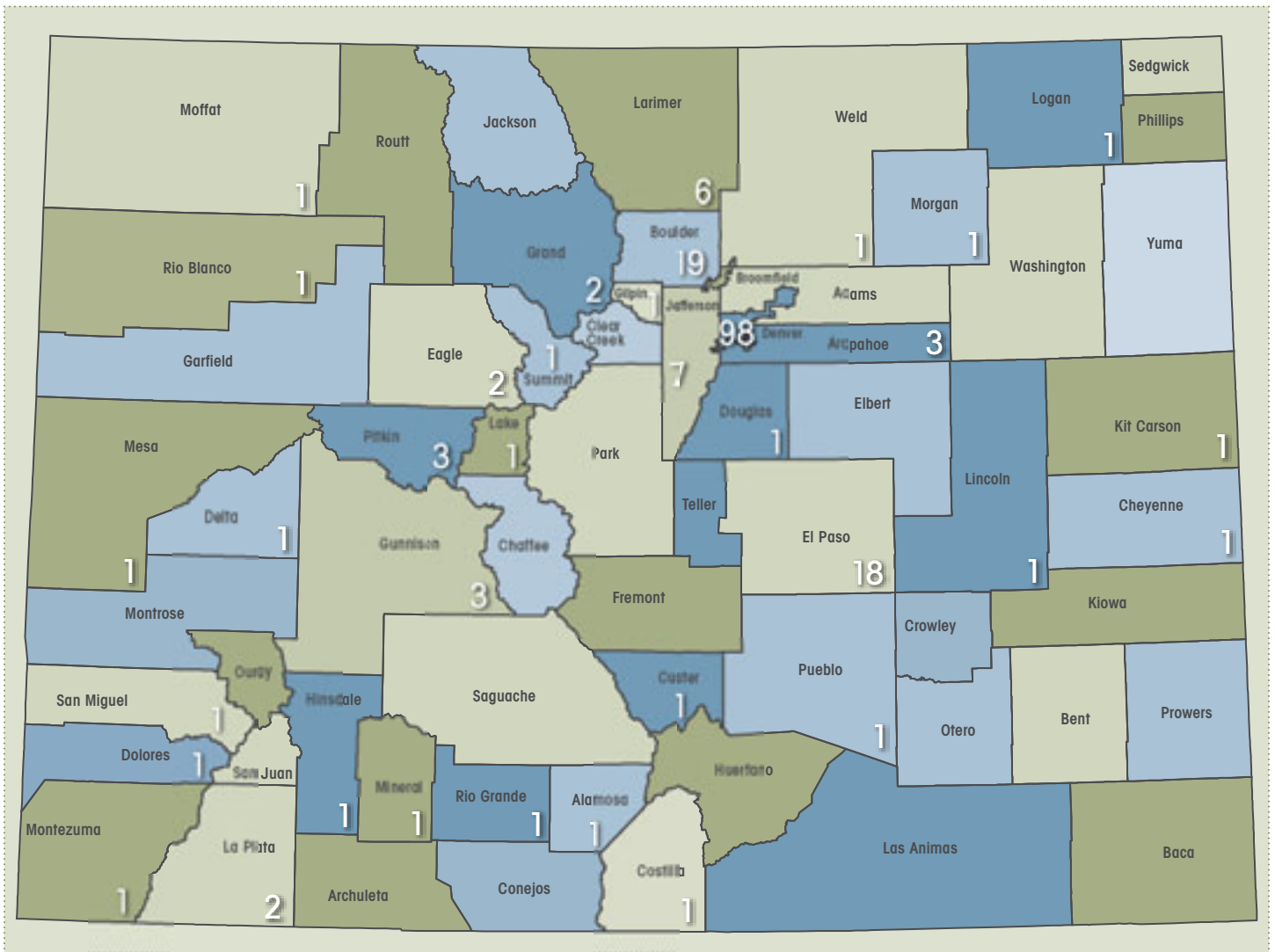

Alamosa	1	Douglas	1	La Plata	2	Morgan	1
Arapahoe	3	Eagle	2	Lake	1	Pitkin	3
Boulder	19	El Paso	18	Larimer	6	Pueblo	1
Cheyenne	1	Gilpin	1	Lincoln	1	Rio Blanco	1
Costilla	1	Grand	2	Logan	1	Rio Grande	1
Custer	1	Gunnison	3	Mesa	1	San Miguel	1
Delta	1	Hinsdale	1	Mineral	1	Summit	1
Dolores	1	Jefferson	7	Moffat	1	Weld	1
		Kit Carson	1	Montezuma	1		

TOTAL 187



The Webb-Waring Institute was founded in 1924 by Dr. Gerald Bertram Webb and later directed by Dr. James J. Waring. For over 80 years, the organization contributed to the advancement of biomedical research by engaging in basic and clinical research and training research scientists. In 2008, the Webb-Waring Institute became a part of the University of Colorado and is now known as the Webb-Waring Center. The Boettcher Foundation has been entrusted with the stewardship of the Webb-Waring Foundation's assets, and through an innovative agreement between the Boettcher Foundation, the Webb-Waring Foundation and the University of Colorado, a new funding area was established at the Boettcher Foundation that will support the work of early-career investigators in the biomedical sciences in Colorado.

Biomedical Research Awards

Grants from \$200,000 to \$300,000 covering up to three years of research activity are funded with the intent to provide independent research opportunities to promising and talented early-career investigators (ECIs). ECIs are faculty members who are four years or less from their first academic appointment at a Colorado research institution.

This program is designed to help recruit, retain and advance scientific talent within Colorado and is implemented in partnership with public and private nonprofit institutions that have significant biomedical research programs. The grants support the work of the "best and brightest" within the cohort of ECIs in Colorado.

Eligible investigators apply through competitive processes established within their individual institutions. Eligible Colorado institutions include: Bonfils Blood Center, The Colorado College, Colorado School of Mines, Colorado State University, Craig Hospital, Mesa State College, Metropolitan State College of Denver, National Jewish Health, Regis University, University of Colorado System, University of Denver and University of Northern Colorado.

The Webb-Waring Biomedical Research Program ensures that the Webb-Waring legacy lives on both through the discovery of new knowledge that improves human health and through the investment in and advancement of young scientists.

.....
 For additional information, please contact:

Julie Lerudis

Director, Grants Program

303.534.1937

Lerudis@BoettcherFoundation.org

The Boettcher Foundation is proud to introduce the new Webb-Waring Biomedical Research Program and its 2010 (Inaugural) Class of Boettcher Investigators. This new grant program will ensure that the Webb-Waring legacy lives on both through the discovery of new knowledge that improves human health through the investment in and advancement of early-career scientists.

In ceremonies held on June 30, 2010 at the Colorado Governor's Residence at the Boettcher Mansion, the first class of 'Boettcher Investigators' in the Webb-Waring Biomedical Research Program was introduced by Edward D. "Ted" White III, Chairman of the Boettcher Foundation Board of Trustees. Colorado Governor Bill Ritter, Jr., and Gregory Downey, M.D., Executive Vice President of Academic Affairs at National Jewish Health and Professor of Medicine, Pediatrics and Immunology at University of Colorado's School of Medicine.

Timothy W. Schultz, President and Executive Director of the Boettcher Foundation, stated that the new program fills an important unmet need by assisting early-career investigators engaged in biomedical sciences in Colorado to advance their research and honors the tradition of the Webb and Waring families by investing in science that has the possibility of making significant contributions to human health.

Governor Ritter said, "By supporting our early-career investigators, the Boettcher Foundation brings resources to an area where funds are currently lacking and where federal and private research programs provide little support. Early-stage investigators have a difficult time getting a first opportunity at an independent research effort that will move them out of the laboratory of their mentors and into their own new and exciting areas of discovery. The Boettcher Foundation continues to serve the needs of Colorado in generous, visionary and innovative ways."

Individual grant amounts for these research projects range from \$200,000 to \$300,000. The grant amounts allocated varied based on funding available to the institution and size of project.

"We'd announced the creation of the Program in 2008, as the result of an innovative agreement among the Boettcher Foundation, Webb-Waring Foundation for Biomedical Research and the University of Colorado," Schultz explained. "In the interim, we've worked long and hard with our State's Universities, public officials, the Governor's Office, and the



The 2010 (Inaugural) Class of Boettcher Investigators in the Webb-Waring Biomedical Research Program:

- **Shaodong Dai, Ph.D.**, Assistant Professor of Immunology, National Jewish Health, Chronic Beryllium Lung Disease
- **Robin Dowell, D.Sc.**, Assistant Professor of Molecular, Cellular and Developmental Biology, University of Colorado at Boulder, Translational Bioinformatics Involving Drug Efficacy and Genetics
- **Gidon Felsen, Ph.D.**, Assistant Professor of Physiology and Biophysics, University of Colorado – Anschutz Medical Campus, Parkinson's Disease
- **Paul Jedlicka, M.D., Ph.D.**, Assistant Professor of Pathology, University of Colorado – Anschutz Medical Campus, Ewing Sarcoma, a Common Cancer of the Bone and Soft Tissue Affecting Children
- **Keith Neeves, Ph.D.**, Assistant Professor of Chemical Engineering, Colorado School of Mines, Role of Blood Flow in the Formation of Blood Clots
- **Melissa Reynolds, Ph.D.**, Assistant Professor of Chemistry, Colorado State University, Nitric-Oxide Releasing Materials for Cardiovascular Medical Devices

bioscience industry in Colorado to understand the strategies in place and to identify the best opportunity for investment by the Foundation of more than \$1 million each year into efforts to increase our competitiveness in biomedical science."

Dr. Downey said, "I want to express our appreciation and respect for the manner in which the Boettcher Foundation has worked with the University of Colorado, Colorado State University, National Jewish Health and at least eight other prominent research institutions in the State in designing

and implementing the new Webb-Waring Biomedical Research Program. The Foundation's process brought us all to the table in a productive and creative dialogue."

The program enhances the mission of the Boettcher Foundation, which was created by a visionary and pioneering family in Colorado to improve the quality of life and opportunities for Coloradans. "It is with gratitude to the Boettcher, Webb and Waring families that the Boettcher Foundation now introduces the Webb-Waring Biomedical Research Program that will support the important work of Boettcher Investigators," Schultz concluded.



Timothy W. Schultz speaking during the June 30, 2010 News Conference announcing the inaugural class of Boettcher Investigators.

Colorado State University Boettcher Investigator Receives \$1.3 Million Defense Grant to Develop Artificial Wound-Healing Aids for Battlefield Injuries



Dr. Melissa Reynolds, 2010 Boettcher investigator

The Department of Defense has awarded a Colorado State University chemistry professor a three-year, \$1.3 million grant to develop an artificial, wound-healing material for battlefield injuries.

Dr. Melissa Reynolds, assistant professor and the only Boettcher Investigator at Colorado State, has developed a biodegradable polymer with healing properties – essentially a soft plastic – that could be used inside or outside the human body. The material contains nitric oxide, which is a naturally occurring substance within the body that can prevent infection while also promoting healthy cell growth.

Reynolds and her team are in the early stages of developing a prototype, but eventually, the material will look like gauze in a first-aid kit. This gauze, however, will have additional biological materials to help heal more effectively.

"This material could be used on deep cuts inside the skin and muscles to prevent infection and bleeding and help the cells start to grow back in a healthy way. Eventually, the material dissolves into the body," Reynolds said.

"The wound-healing properties of this polymer would be particularly useful for the military or in natural disasters. In the case of the devastating

events in Haiti, for example, there were a lot of cases of injury and infection.

These materials could be dropped out of a plane as the first line of defense toward injuries that tend to cause long-term problems." The new material could be used to coat medical devices such as stents, orthopedic implants, patches and sutures and help the devices do what they're supposed to do: provide medical treatments without causing complications in the surrounding cells or tissues. In later years of the Department of Defense grant, Reynolds will work with E.J. Ehrhart and Simon Turner, professors in the university's College of Veterinary Medicine and Biomedical Sciences, to test the product.

In 2010, the Boettcher Foundation named Reynolds as one of only six 2010 Boettcher Investigators as part of the Webb-Waring Biomedical Research Program.

"Dr. Reynolds has been on a steep trajectory in her research career following her recognition as a Boettcher Investigator," said Bill Farland, vice president for Research at Colorado State. "The generous grants awarded by the Boettcher Foundation and the state's Bioscience Discovery Evaluation Grant Program, through the Office of Economic Development and International Trade, have helped stimulate important research in her laboratory."

Originally created in 1952, the Boettcher Foundation Scholarship Program now includes over 2,200 Alumni and Current Scholars and has provided over \$57 million in undergraduate scholarships. In 2010, Scholarships paid on behalf of the 160 Boettcher Scholars enrolled as undergraduates in Colorado universities and colleges totaled over \$3 million.



LEFT CSU Boettcher Scholars at the 2010 Boettcher Scholar Holiday Party at the Governor's Residence at the Boettcher Mansion. ABOVE 2007 Scholars Abby Nimz and Ani Reddy show their school spirit at a CU football game.

The vision for the Scholarship came from the high value the Boettcher family placed on education. In addition to supporting capital projects on many Colorado campuses, Claude Boettcher felt if Colorado's most gifted young people were educated in the state they would remain in Colorado as adults and ultimately provide leadership for the state's communities. He was also aware that Boettcher Scholars had the potential to raise the bar at Colorado's institutions of higher education, thus enhancing the environment of these institutions and benefitting a far larger number of students indirectly.

Of the more than 2,200 Boettcher Scholars to date, more than half of the Alumni have remained in Colorado and become leaders in their professions and communities, fulfilling Claude Boettcher's vision.

Scholarship Guidelines

Award

Each of the 40, four-year Scholarships is composed of the following:

- Full Tuition & Fees at any of the 4-year institutions in the state.
- Living Stipend
- Book Allowance
- International Education Grant
- Educational Enrichment Grants

Eligibility

Applicants must meet these requirements in order to be considered for the Boettcher Scholarship:

- Rank in the Top 5% of their graduating class or the top 2 students in classes under 40
- Earn at least a 27 on the ACT or a combined score of 1200 on the Critical Reading and Math sections of the SAT
- Be a Colorado Resident and U.S. Citizen or permanent resident
- Be a Colorado High School Senior

Selection Criteria

Scholarships are awarded by a committee selected by the Trustees of the Boettcher Foundation. Selection criteria are:

- Superior Scholastic Ability
- Evidence of Leadership & Involvement
- Service to Community and School
- Outstanding Character

Scholar Events

Each year, the Foundation hosts the 40 new Scholars at three events:

- Rockies Baseball Game
- Teacher Recognition Awards Program
- Orientation Day at the Governor's Residence at the Boettcher Mansion

Scholar Community Service Days

The Foundation organizes two Scholar Community Service Days each year. For the spring event, Current and Alumni Scholars typically provide landscaping and restoration work for such organizations as the Bluff Lake Nature Center or Volunteers for Outdoor Colorado, while for the Fall service day, Current Scholars dress in costume to help staff the Butterfly Pavilion's Halloween event, Bug-A-Boo.



LEFT Current Scholars and Scholar Alumni at our All-Scholar Spring Service Day event at Bluff Lake Nature Center. RIGHT 2009 DU Scholars Gergana Kostadinova and Joseph Zhang, catch up with 2009 CC Scholar Kalen Acquisto at the 2010 Boettcher Scholar Holiday Party.

In addition to full tuition, fees, books and a living stipend, Scholars are also provided with events and programming that foster unforgettable life experiences.



TOP 2010 DU Scholars Deshae Gehr, Colin Jorgensen, Kyle Hanson and Alyssa Evans bond at the annual New Scholar Rockies Game. BOTTOM At the Scholar Orientation, 2010 Scholars Devon Tivona (CU), Thamanna Vasan (CC) and Michael Yang (CU) work through a team-building exercise.

Campus Enrichment Events

Boettcher Scholars also attended several events held by each of the five campuses that host them and supported by the Foundation's campus enrichment programming grant, including: academic lectures, ballets, plays, symphonies, leadership academies, workshops, retreats and special events hosted by the Presidents and Chancellors.

Holiday Party at the Governor's Residence at the Boettcher Mansion

The Foundation also hosts a Current Scholar holiday party in the former home of the Boettcher family. The event allows students to visit with Scholars from other campuses and to take part in a toy drive to benefit one of the first organizations to receive a Boettcher Foundation grant. Scholars collect toys for the Denver Santa Claus Shop, which provides toys to thousands of needy children in the Denver area each year.

Educational Enrichment Grants

Scholars may also apply for individual grants to pursue experiences deemed academically enriching and helpful to them as they prepare for graduate school and/or a future career. The funds have been used to support a wide variety of projects and programs in the following four giving categories: Academic/Professional Development, Internships, Research and Special Classes/Field Sessions.

Boettcher International Education Grant

Recognizing the importance of cross-cultural connections in today's global community, many Boettcher Scholars apply for the Foundation's International Education Grant. Each Scholar can submit a request to exchange one half of one year's scholarship for a \$5,500 grant or one year's Scholarship for a \$8,600 grant to be applied toward a study abroad experience approved by his/her college or university.



Kevin Allman
Silver Creek (CU)



Carly Barnard
Highlands Ranch (CU)



Darryl Beemer
Mountain View (CSU)



Chris Bennett
Limon (CU)



Arnie Clarke
Cripple Creek-Victor (CSM)



Samantha Cure
Idalia (DU)



Amelia Davis
Palisade (DU)



Michael Estrada
Rocky Ford (CSM)



Alyssa Evans
Battle Mountain (DU)



Jena Fleiner
Regis Jesuit (CC)



Morgan Flynn
Saint Mary's Academy (CU)



Deshae Gehr
Monarch (DU)



Lanna Giaque
Greeley West (DU)



Gabe Goodman
Greeley Central (DU)



Kyle Hanson
Heritage (DU)



Ben Horblit
Arapahoe (DU)



Lindsey Hubbard
Valley (CU)



Charles Johnson
Kit Carson (DU)



Colin Jorgensen
Greeley Central (DU)



Vincent Koeller
Plainview (CSU-Pueblo)



Hannah Koschnitzke
Estes Park (DU)



Erin Lee
Delta (DU)



Scott McClary
Fort Morgan (CSM)



Hannah Merten
Cherry Creek (DU)



LaRonda Mondt
Briggsdale (CSU)



Matt Peterson
Sanford (DU)



Marisa Pooley
Overland (DU)



Teo Price-Broncucia
Denver East (CC)



Lisa Reid
Brighton (Adams State)



Tanner Ryan
Jefferson Academy (CU)



Mark Sakaguchi
Horizon (CU)



Jeff Siegfried
Holly (CSU)

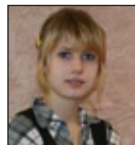

Olya Slyusar
Arvada (DU)



Devon Tivona
Rocky Mountain (CU)



Brandon Tortorelli
Hoehne (CSM)



Thamanna Vasan
Eaglecrest (CC)



Rachel Walters
Ralston (UCCS)



Matt Watwood
Soroco (DU)



Michael Yang
Lakewood (CU)



Eise Yenne
Wasson (CSU)

International Education Grants

During 2010, 17 Scholars traveled abroad using Boettcher International Education Grants. They visited countries across the globe including, Argentina, Chile, Germany, Greece, Italy, Ireland, Peru, Senegal, South Africa and Spain. Photos from a few of these academic experiences are pictured here.



FAR LEFT Ken Macneal (2009, DU) takes a sojourn to Paris, France, while studying abroad at the University of Salamanca, Spain. CENTER 2007 CU Scholar Anita Lowe supplements her university curriculum by learning how to cook traditional Italian fare at the local pizzeria near her apartment in Perugia, Italy. ABOVE Claire McKeever (2008, CC) scales a peak near Bariloche, Argentina during her semester studying abroad in Buenos Aires.

Educational Enrichment Grants

Of the Current Scholars, 31 were awarded Educational Enrichment Grants during the year for special projects and experiences, including the following:

- Cultural exchange, research, service learning and study programs in Botswana, Ghana, Uganda and Vietnam.
- Internships with the Obama Administration and Senator Mark Udall in Washington, D.C., the Colorado U.S. Attorney's Office and acclaimed veterinarians in Australia
- Research, special classes and learning experiences on topics such as Eco-feminism in the Energy Industries of Northwest Colorado, Physical Education Effectiveness in the San Luis Valley and the affects of corporations on the Swedish media.
- Academic and professional development experiences, such as serving on a medical brigade in Quito, designing a database for an international service organization and attending the 60th Annual Oil and Gas Law Conference.



TOP While documenting the scarcity and choice of economics in Manaus, Brasil, Brooke Tiley (2008, CCU) interacts with some local residents impacted by her research. LOWER LEFT 2007 CSU Scholar Bijah Gibson on a field trip to London, England while participating in a summer abroad experience to study European business strategy in Copenhagen, Denmark. LOWER RIGHT Cara Stiefel (2008, CC) gets hands-on medical experience while participating in a medical internship in Bolivia.

Teacher Recognition Awards

The Teacher Recognition Awards Program was created by the Trustees of the Boettcher Foundation to provide an opportunity for Boettcher Scholars to extend their gratitude to the counselors, principals, superintendents and, in particular, teachers who have dedicated themselves to providing the youth of Colorado with an outstanding education.

Recipients of the Teacher Recognition Award are recognized at a dinner in their honor and receive plaques commemorating the occasion and \$1,000 grants to be used at their schools for a special program or project. Additionally, the individuals who wrote the Scholars' lead recommendations, typically counselors and principals, are invited as a means of demonstrating the Foundation's appreciation of their commitment and dedication to education.

Since its inception in 1992, the Teacher Recognition Awards Program has distributed \$636,000, benefitting elementary and secondary schools throughout the State of Colorado. Over the course of the award's history, recipients of the Teacher Recognition Award have used the funding for a

variety of educational purposes. A sampling of these are listed here:

- The purchase of a set of Vernier Lab Pro chloride ion specific electrodes for the Chemistry class
- The purchase of equipment to facilitate podcasting as part of the AP English Language and Composition curriculum.
- Installation of a Skystream AM 3.7 wind turbine to develop an alternative energy curriculum.



Michael Estrada, 2010 CSM Scholar, at the 2010 Teacher Recognition Awards Program with representatives of Rocky Ford High School, including teacher Christie Shelton.

Significant Awards

Every class of 40 Scholars represents a diverse spectrum of interests and boasts some of the most impressive academic, leadership and service records in the country. Of particular distinction this year are the awards listed below. We congratulate all of our Scholars, for those accomplishments listed here and for the myriad other successes they have achieved.

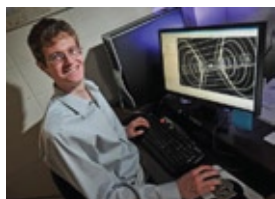

Goldwater Scholar and Hertz Fellowship Finalist Kevin Fiedler at CU-Boulder.

In March, **Kevin Fiedler** (2007, CU) was named a 2010 Goldwater Scholar, the premier national undergraduate award recognizing outstanding students in math, science and engineering. Just a few months later he was also recognized as a finalist for the prestigious Hertz Fellowship, which is a merit-based doctoral fellowship

supporting the early research endeavors of applied physical, biological and engineering science students who possess the potential to change our world for the better by solving difficult, real-world problems.

Clay Garcia (2007, CSM) earned ESPN First Team Academic All-America recognition in 2010. He also received First Team All-Rocky Mountain Athletic Conference (RMAC), First Team Academic All-RMAC and RMAC

Football Academic Player of the Year accolades this year. Garcia was a finalist for the 2010 Harlon Hill Trophy (NCAA Division II Football Player of the Year), and lead the nation in touchdown passes in November. Garcia was also ranked first in the RMAC and sixth in the nation in passing yards, as well as first in the RMAC and eighth in the nation in total offense.



Clay Garcia received numerous accolades for his work as CSM Orediggers quarterback.



NSF Recipient Samantha Johnson at the Boettcher Foundation offices.

Samantha Johnson (2007, CU) received a prestigious National Science Fellowship. The award includes a \$30,000 annual stipend and full tuition for three years of graduate work. Sam was also named the CU-Boulder Outstanding Graduate of the College of Engineering and Applied Science in recognition of her outstanding academic achievements and equally outstanding achievements in research and service as an undergraduate student in the College.

Scholarships Awarded 1952-2010

SCHOLARSHIPS

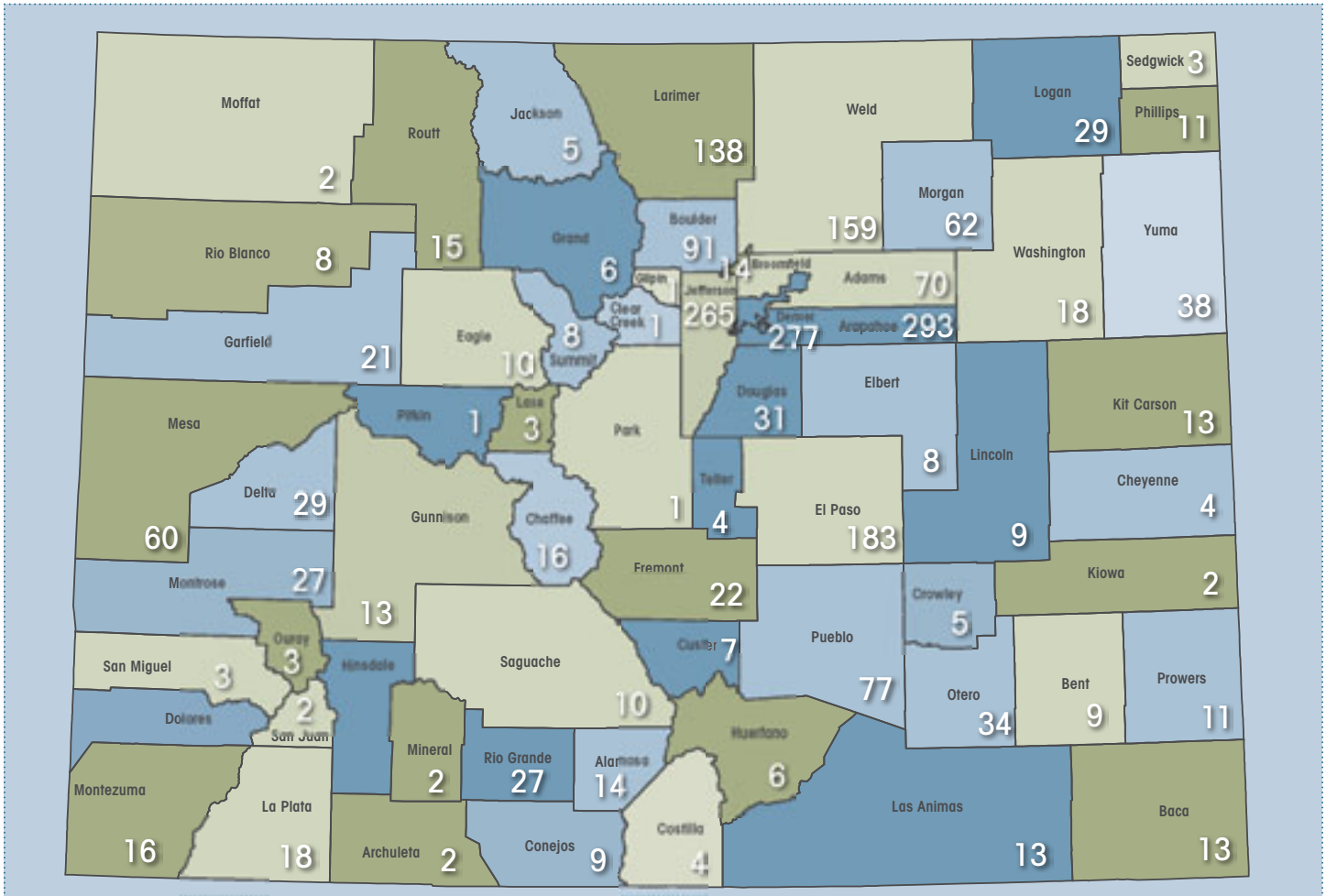

Adams	70	Denver	277	Lake	3	Prowers	11
Alamosa	14	Douglas	31	Larimer	138	Pueblo	77
Arapahoe	293	Eagle	10	Las Animas	13	Rio Blanco	8
Archuleta	2	El Paso	183	Lincoln	9	Rio Grande	27
Baca	13	Elbert	8	Logan	29	Routt	15
Bent	9	Fremont	22	Mesa	60	Saguache	10
Boulder	91	Garfield	21	Mineral	2	San Juan	2
Broomfield	14	Gilpin	1	Moffat	2	San Miguel	3
Chaffee	16	Grand	6	Montezuma	16	Sedgwick	3
Cheyenne	4	Gunnison	13	Montrose	27	Summit	8
Clear Creek	1	Huerfano	6	Morgan	62	Teller	4
Conejos	9	Jackson	5	Otero	34	Washington	18
Costilla	4	Jefferson	263	Ouray	3	Weld	159
Crowley	5	Kiowa	2	Park	1	Yuma	38
Custer	7	Kit Carson	13	Phillips	11		
Delta	29	La Plata	18	Pitkin	1		

TOTAL 2,214

Boettcher Opportunity Award

In addition to funding the well-known Boettcher Scholarship Program, the Foundation provides another category of financial assistance through the Boettcher Opportunity Award. Started in 1989, the award supports under-represented students at Colorado colleges and universities. Each participating school is awarded \$15,000 to be distributed to five qualified students.

The program now provides scholarship funding to sixteen institutions, including:

Adams State College
 Colorado College
 Colorado School of Mines
 Colorado State University
 Colorado State University-Pueblo
 Fort Lewis College
 Johnson & Wales University
 Mesa State College
 Metropolitan State College
 Regis University
 University of Colorado Boulder
 University of Colorado Colorado Springs
 University of Colorado Denver
 University of Denver
 University of Northern Colorado
 Western State College

**2010 Boettcher Foundation
Trustee-Initiated Awards**

On the Foundation's own initiative, the Board of Trustees may award grants to organizations within Colorado that have a relationship with the Foundation, some actually preceding the start of the Foundation.

Adam's Camp
 Black American West Museum
 Boulder Bach Festival
 Breakthrough Kent Denver
 Capitol Hill Community Services
 Center for Colorado and the West
 Central City Opera
 Cleo Parker Robinson Dance Ensemble
 Colorado Association of Funders
 Colorado Ballet
 Colorado FFA Foundation
 Colorado Nonprofit Association
 Colorado Outward Bound
 Colorado Trout Unlimited
 Colorado Trust for Public Land
 Community Resource Center
 Crested Butte Land Trust
 Crow Canyon Archeological Center
 Denver Metro Chamber Leadership Foundation
 Denver Public Schools Foundation
 Denver Santa Claus Shop
 Easter Seals
 Goodwill Industries of Denver
 Governor's Residence Preservation Fund
 Iliff School of Theology
 Kent Denver
 Little Sisters of the Poor
 Living City Block
 Metro CareRing
 MS Society of Colorado
 National Arts Strategies
 National Jewish Health
 National Scholarship Providers Association
 National Western Stock Show
 Opera Colorado
 Presidents Leadership Class, CU Boulder
 Rio Grande Headwaters Land Trust
 Rocky Mountain Biological Laboratory
 Salvation Army - Intermountain Division
 Sensory Processing Disorder Foundation
 Spellbinders
 St. Anne's Episcopal School
 Stanley British Primary School
 The Nature Conservancy Colorado Chapter
 University of Colorado Foundation
 University of Denver
 Veterans of Hope Project
 Volunteers for Outdoor Colorado
 Volunteers of America
 Webb-Waring Center
 Young Nonprofit Professionals Network
 Young Voices of Colorado



In recognition of the 50th anniversary of the Boettcher Scholarship Program in 2002, the Board of Trustees decided to start a new program with the hope that in future years it would have a similarly substantial impact on the State of Colorado. The Boettcher Teachers Program aims to prepare teachers to make a lasting difference in the individual lives of low-income students, their communities and their schools, thereby striving to ensure equitable educational experiences for all students.

The Boettcher Teachers Program combines the best-known research and practices for teacher recruitment, preparation, induction and support in high-needs schools. This rigorous program is a hybrid of traditional and alternative graduate-level teacher education and is designed to increase the achievement levels of high-needs students by providing them with a greater number of highly qualified teachers.

A collaboration between the Boettcher Foundation, Public Education & Business Coalition, University of Denver College of Education, Adams 12 Five Star Schools and Mapleton Public Schools, the Boettcher Teachers Program admits a select number of Fellows each year. These Fellows make a five-year commitment to teaching in one of the Program's partner districts in exchange for payment of costs associated with their teaching certification and Master's degrees, a living stipend during their 1-year teaching residency and the opportunity for unique mentoring and encouragement through the Program's community of teachers.

In the first year of the program, Fellows complete their licensure requirements with the support of a mentor teacher, thus earning their initial teaching license through the Colorado Department of Education. At the same time, they participate in a teaching residency during which they work in a high-needs classroom with a mentor teacher and receive on-site feedback from both the mentor and program staff. Fellows complete their Master's degrees at the end of the first year.

In the second through fifth years, Fellows are full-time teachers in one of the partner districts, earning full-time teaching salaries. During this time, Fellows receive significant mentoring from their district's induction staff, ultimately attaining professional teaching licenses after completing their district's induction. This combination of serving in classrooms as both teachers and students allows Boettcher Fellows to immediately draw valuable connections between academic theory and classroom practice.



An estimated one-half of teachers leave the profession after just five years, and the majority of these individuals cite their lack of practical preparation and on-the-job mentoring as reasons for changing careers. The Boettcher Teachers Program directly addresses this issue both through the field-based education discussed above, and through its commitment to a comprehensive mentoring program. We hope that by targeting former teachers' primary reasons for leaving the field, we can encourage Fellows to continue teaching - and to continue in the districts that need them most - long after the five years required for participation in the Boettcher Teacher's Program.

In fostering this spirit of support, the Program focuses explicitly on its mentors' development both as experienced teachers and as mentors, enabling them to expand their traditional role within the school to one of a site-based teacher educator. Mentors report renewed enthusiasm for teaching and increased opportunities to reflect on the philosophy behind their chosen career. Fellows indicate that the supportive encouragement of their mentors has helped them to achieve new heights throughout the rigorous Program and challenging responsibilities of classroom work.

For more information, please visit their website at www.BoettcherTeachers.org.

Millions

Asset Market Value

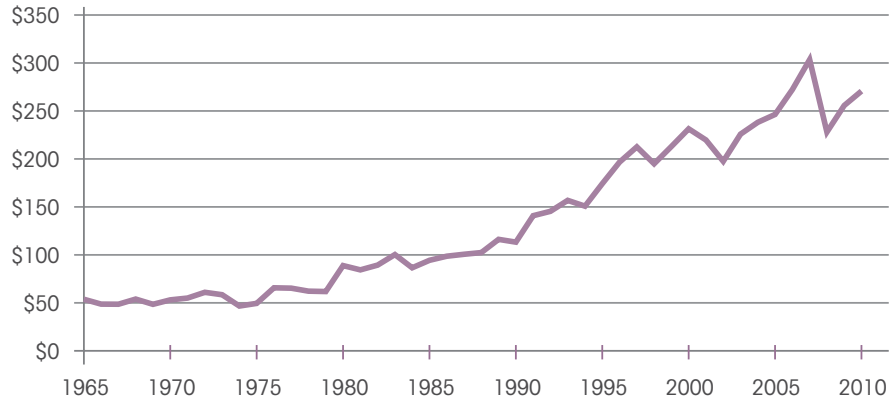

Millions

Grants Paid 5-Year Moving Average

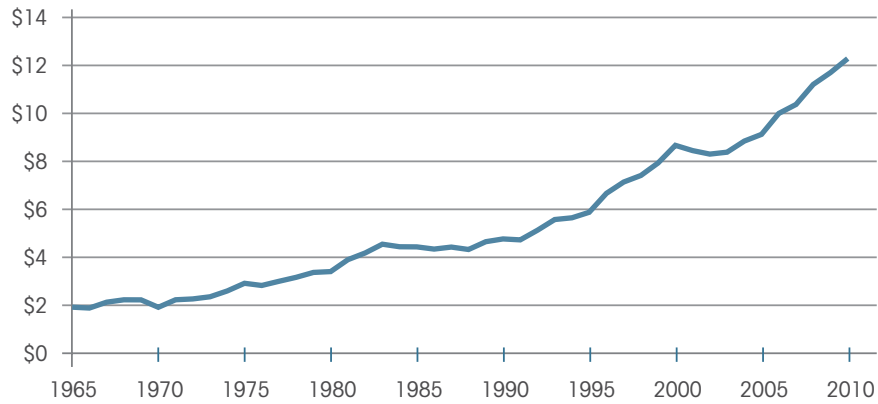

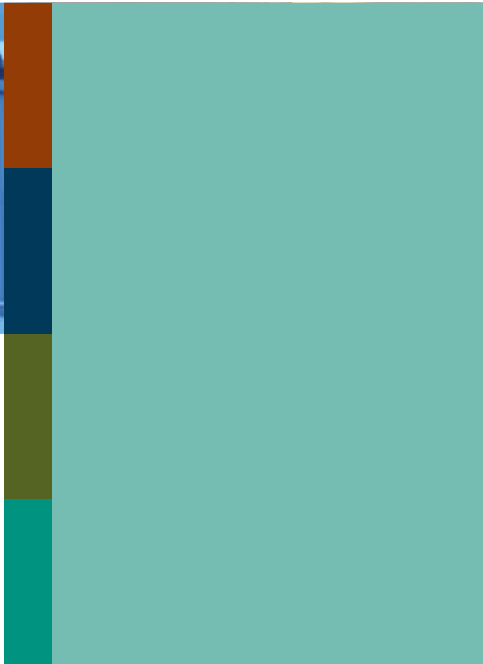

BOETTCHER[®]
FOUNDATION

600 Seventeenth Street
Suite 2210 South
Denver, Colorado 80202

303.534.1937

www.BoettcherFoundation.org