

# BIOFEEDBACK

Spring 2005 • Volume 33 • Number 1

Clinical Hypnosis, Biofeedback,  
and Neurofeedback

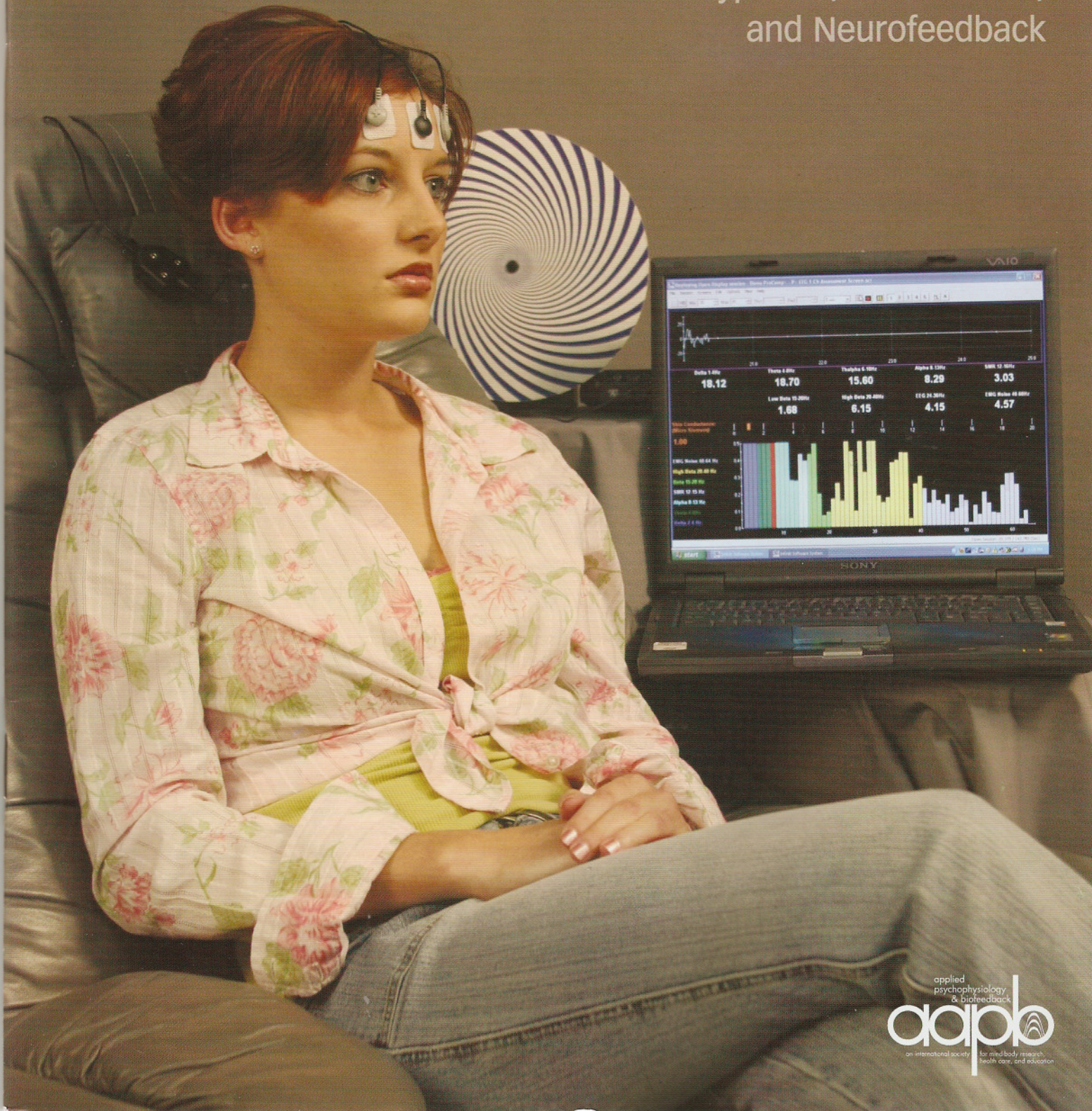

applied  
psychophysiology  
& biofeedback  
**aaapb**  
an international society for mind-body research,  
health care, and education

# Harness the Power of Your Inner Magic.

*"The Journey to Wild Divine allows you to get in intimate touch with the innermost core of your being."  
~ Deepak Chopra, M.D.*

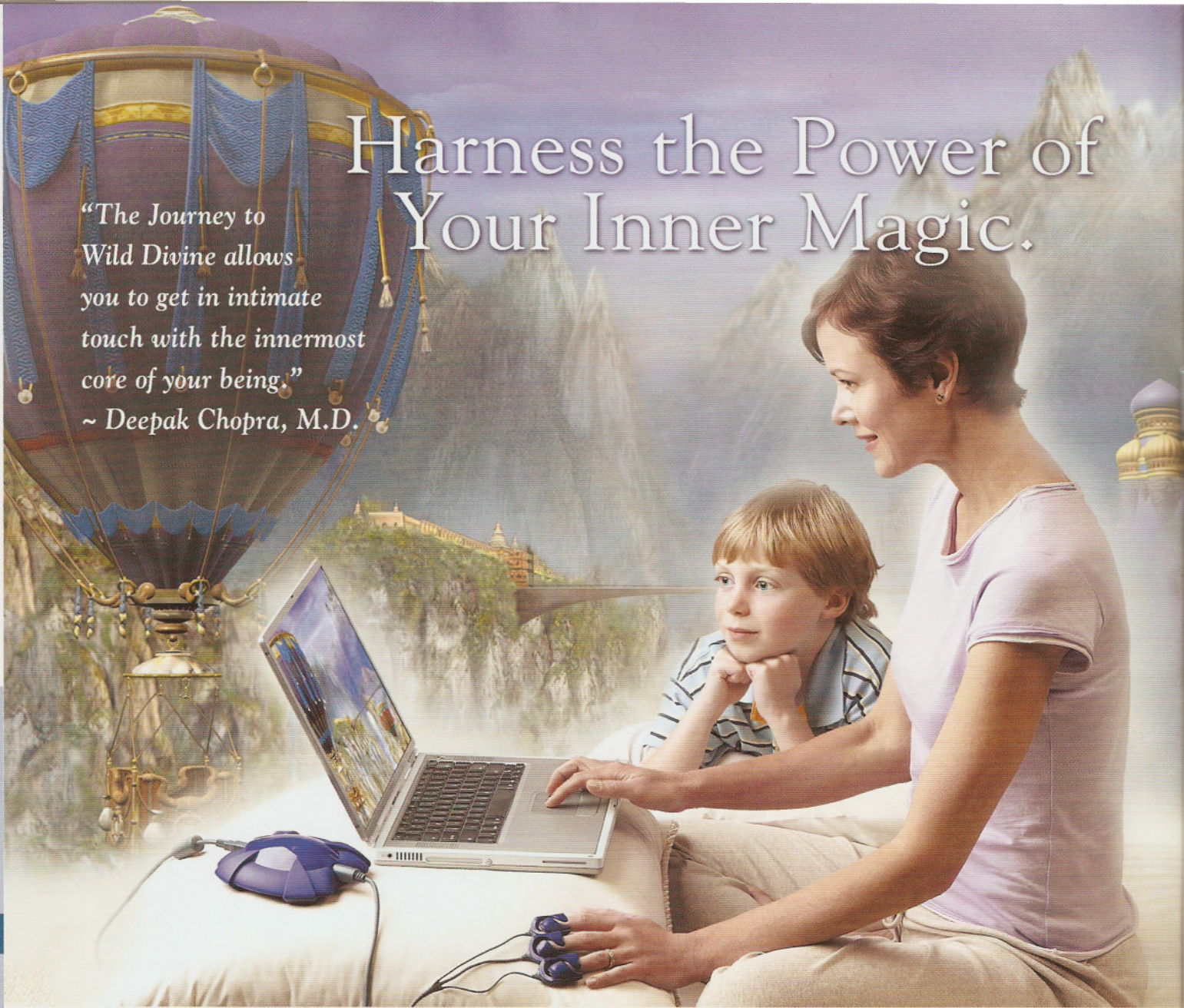

## A Biofeedback Adventure for Body, Mind & Spirit.



Progress through the enchanting world of The Wild Divine™ using the power of your thoughts, feelings, breath and awareness. Here you'll meet guides who will help you find your center of calm and focus as you build stairways with your breath, meditate to open doors, juggle energy spheres with your laughter, and so much more! Not just a game, this is a tool to help balance mind & body that you can use again and again. So take time for yourself each day to find the magic that lies within you.

**THE JOURNEY  
TO WILD DIVINE™**  
WWW.WILDDIVINE.COM



DEMO ONLINE OR CALL 1-866-594-WILD

Promotes mind-body health and wellness  
with over 40 biofeedback events for Mac and PC.

# Clinically Relevant Software™

## Setting Up for Clinical Success™ 2nd Edition

Michael Thompson & Lynda Thompson

*Harness the skills of Doctors Lynda and Michael Thompson using a remarkable CD designed for neurofeedback practitioners.*

The 2nd Edition of Setting up for Clinical Success, published by the BFE is ideal for psychologists, physicians, nurses, teachers, and trainers. This CD helps you to use the Thought Technology Infinity biofeedback system to the max.

Lynda and Michael Thompson's proven approach to combine neurofeedback, biofeedback, and metacognition will help you to guide your clients, of all ages, to fast efficient learning and a calm, reflective, organized approach to work. This CD will also be a source of information and inspiration for successful interventions with a range of challenges; ADHD, learning problems, anxiety, Tourettes, Asperger's Syndrome, through to optimizing performance.

If you want to benefit from Drs Lynda and Michael Thompson's wealth of clinical experience to use applied psychophysiology with your clients and optimize their performance through self-regulation at school, work or in extracurricular activities you will love this CD.

The self-installing CD includes over 40 specialized screens for clinical assessment, stress profiling and to motivate and train clients. An 84-page guide gives practitioners a basic start so that they can begin using the BioGraph Infinity™ program with a range of clients.



<http://www.bfe.org>  
[info@bfe.org](mailto:info@bfe.org)

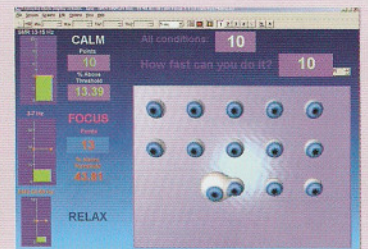
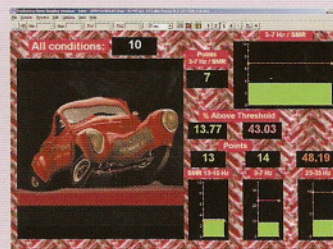

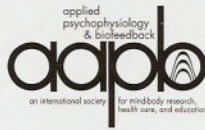

Association for Applied Psychophysiology and Biofeedback  
10200 W 44th Ave Suite 304,  
Wheat Ridge, CO 80033-2840

Presorted Standard  
U.S. POSTAGE PAID  
Lawrence, KS  
Permit No. 116

Change Service Requested

# EEG Institute

## Leading the way in EEG Neurofeedback Education

**Four-Day Clinical Course in Neurofeedback**

Presented by  
**Susan and Siegfried Othmer**

The EEG Institute is the leader in Neurofeedback education. This comprehensive introduction to the scientific basis and clinical application of Neurofeedback will give you the foundation on which to build your practice. The course includes lecture, demonstration, discussion and hands-on practical experience.

The EEG Institute is approved by the American Psychological Association to offer continuing education for psychologists. EEG Institute maintains responsibility for the program. This course qualifies for **32 CE's**.

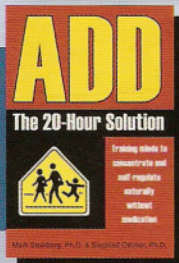

**ADD The 20 Hour Solution**  
by  
Mark Steinberg, Ph.D. &  
Siegfried Othmer, Ph.D.

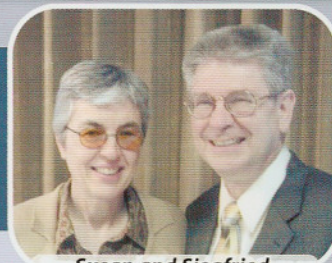

Susan and Siegfried

**A Symphony in the Brain**  
by  
Jim Robbins

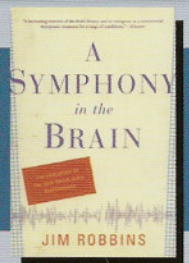

**NEXT COURSES:**  
Woodland Hills, CA

# APRIL 14 - 17, 2005 & JUNE 9 - 12, 2005

For more information, or to register for this course, call or visit:  
**WWW.EEGCOURSES.COM • (877) 334-7878**