

## Covalima District

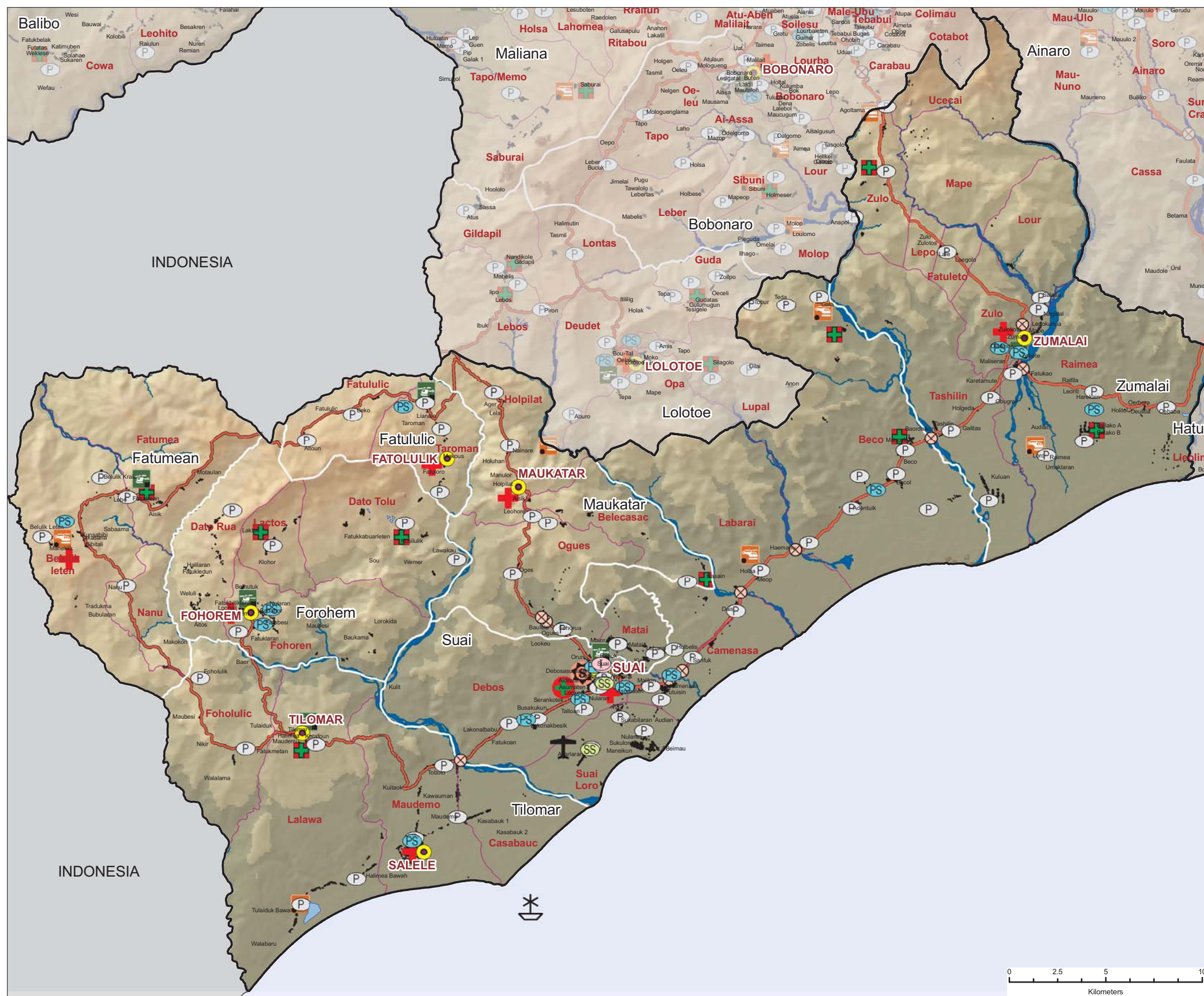

BASIC INFORMATION								
COVALIMA Region 4	Land Area (Sq Km)	Population (July 2004)			Avg. Household per Sq. Km	House- holds	Avg house- hold size	Main Language Spoken
		Total	Male	Female				
Total	1,203 (8%)	53,063	26,705	26,358	8	11,820	4.5	Bunak/ Tetun-ter
Fatu Lulic	46	1,814	879	935	8	440	4.1	Bunak
Fatumean	132	3,366	1,718	1,648	4	859	3.9	Tetun-ter
Fohorem	132	4,122	2,090	2,032	6	1,015	4.1	Tetun-ter
Zumalai	283	13,323	6,724	6,599	6	3,015	4.4	Bunak
Suai	302	18,376	9,223	9,153	12	3,799	4.8	Tetun-ter
Tilomar	194	6,186	3,162	3,024	6	1,420	4.4	Tetun-ter
Maucatar	114	5,876	2,909	2,967	9	1,272	4.6	Bunak

Life Expectancy at Birth (years)	53.6
Median Age (years)	17.9
Mean Age at First Marriage (Female)	21.3
Mean Age at First Marriage (Male)	25.5

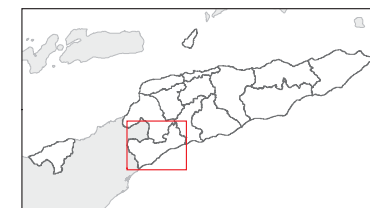
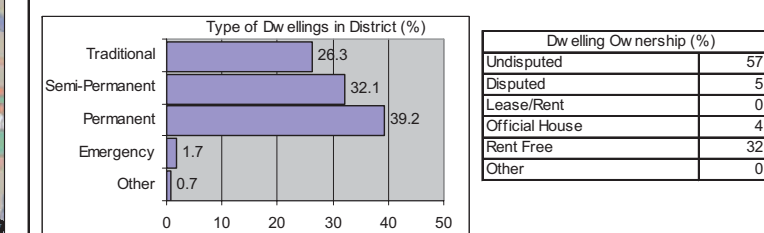

HUMANITARIAN INDICATORS			
FLOOD RATING	HIGH	FOOD INSECURITY IN 2005/2006	38%

Percent Ordinary Farmers	41
Percent Illiterate	54.3
Percent of Child Deliveries Attended by Health Personnel	39.2
Average time to access water in Region 4 (mins)	15
Proportion of Population with sustainable access to an improved water source (%)	48.8
Proportion of Population with access to improved sanitation (%)	42.9
Prevalence of severe underweight (%)	4.6
Prevalence of severe stunting (%)	9.4
Prevalence of severe wasting (%)	16.7

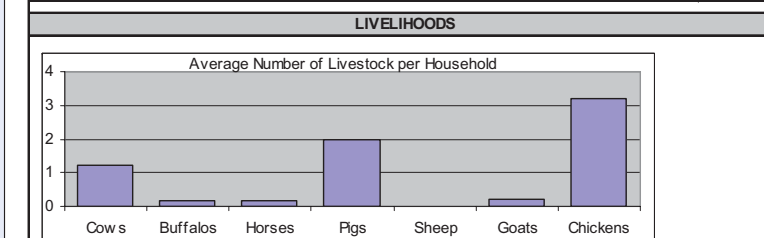

Percent in Labour Force	63.3
-------------------------	------

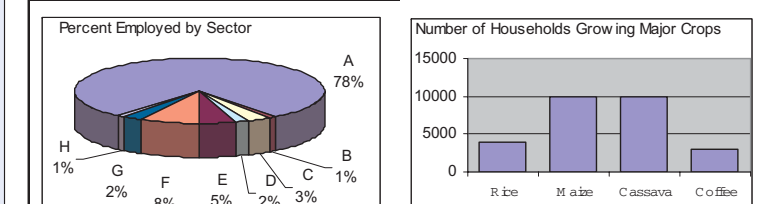

A: Agriculture, Fishing, Forestry  
B: Mining, Oil, Manufacturing, Construction, Electricity  
C: Wholesale, Retail, Hotels, Restaurants, Cafes  
D: Finance, Real Estate, Transportation, Storage, Communications  
E: Public Administration, Education, Health, Social & Community Services, Defense, Security  
F: Home Industry                      G: UN Agencies, Diplomatic Missions                      H: Not Stated

Sources: FAO/WFP Food Supply Assessment Mission, Ministry of Agriculture & Forestry, Ministry of Education, Ministry of Health, National Disaster Management Directorate, National Statistics Directorate, OCHA, SRTM (90m\*90m), Timor-Leste Census of Population and Housing, Timor-Leste DevInfo, Timor-Leste GIS Portal, Timor-Leste Survey of Living Standards, UNICEF, UNMIT, WFP, WHO

The boundaries and names shown and the designations used do not imply official endorsement or acceptance by the United Nations