

Plan
Scale 1:10000

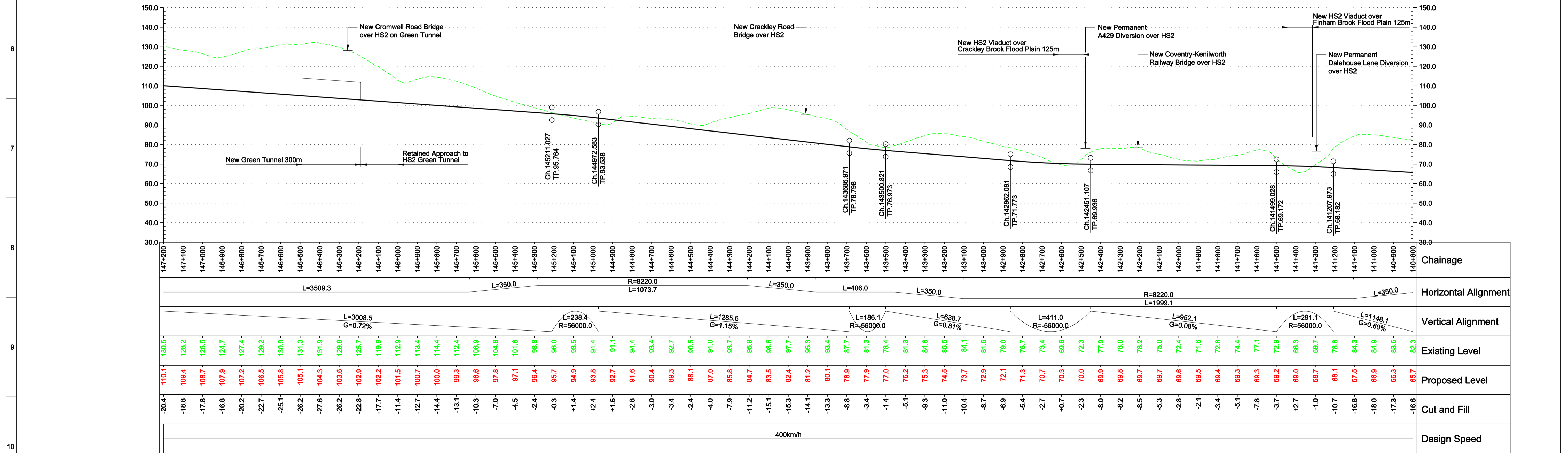

Profile
Scale H 1:10000 V 1:1000

Reproduced by permission of the Ordnance Survey on behalf of Her Majesty's Stationery Office © Crown copyright and database right 2009. All rights reserved. Ordnance Survey Licence number 0100049190.

Environmental Features Legend

- Listed buildings
- Area of Outstanding Natural Beauty
- RAMSAR
- World Heritage Site
- SSSI
- Special Areas of Conservation
- National Protection Areas
- National Nature Reserves
- Parks and Gardens
- Scheduled Ancient Monuments
- Historical Battlefields
- National Parks
- Flood Risk Zones

Notes

- For notes and legend information refer to the keyplan information on drawing no.: HS2-ARP-00-DR-RW-04200
- Footpath and brideway replacements not shown.

| Issue | Date | By | Chkd | Appd |
|-------------------|----------|----|------|------|
| 3.0 | 17/02/11 | CO | CL | PH |
| Approved | | | | |
| 2.0 | 09/02/11 | CO | CL | PH |
| For Co-ordination | | | | |

Client: **hs2**

Job Title: **High Speed 2 Feasibility Study**

Scale at A1: **As Shown**

Discipline: **Rail**

ARUP

The Anup Campus, Blythe Gate, Blythe Valley Park
Salford, West Midlands B90 3AE
T +44(0)121 213 3000 F +44(0)121 213 3001
www.arup.com

Drawing Title: **Proposed Route for Consultation Plan and Profile Sheet 23 of 33**

Drawing Status: **Approved**

Job No: **209742-00**

Drawing No: **HS2-ARP-00-DR-RW-04223**

Issue: **3.0**