

Special Needs Evacuation Tracking System

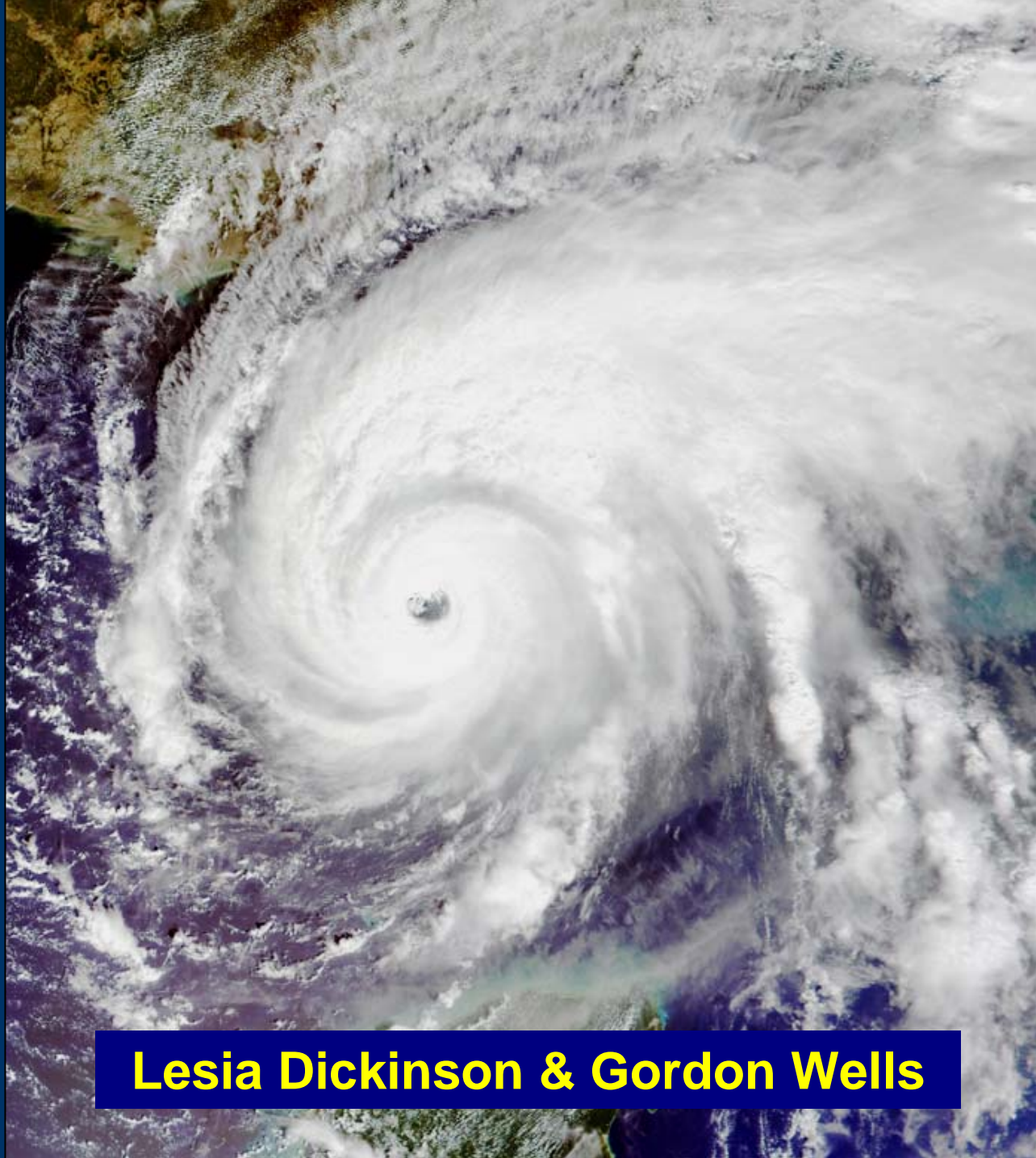

Lesia Dickinson & Gordon Wells

Evacuation Process

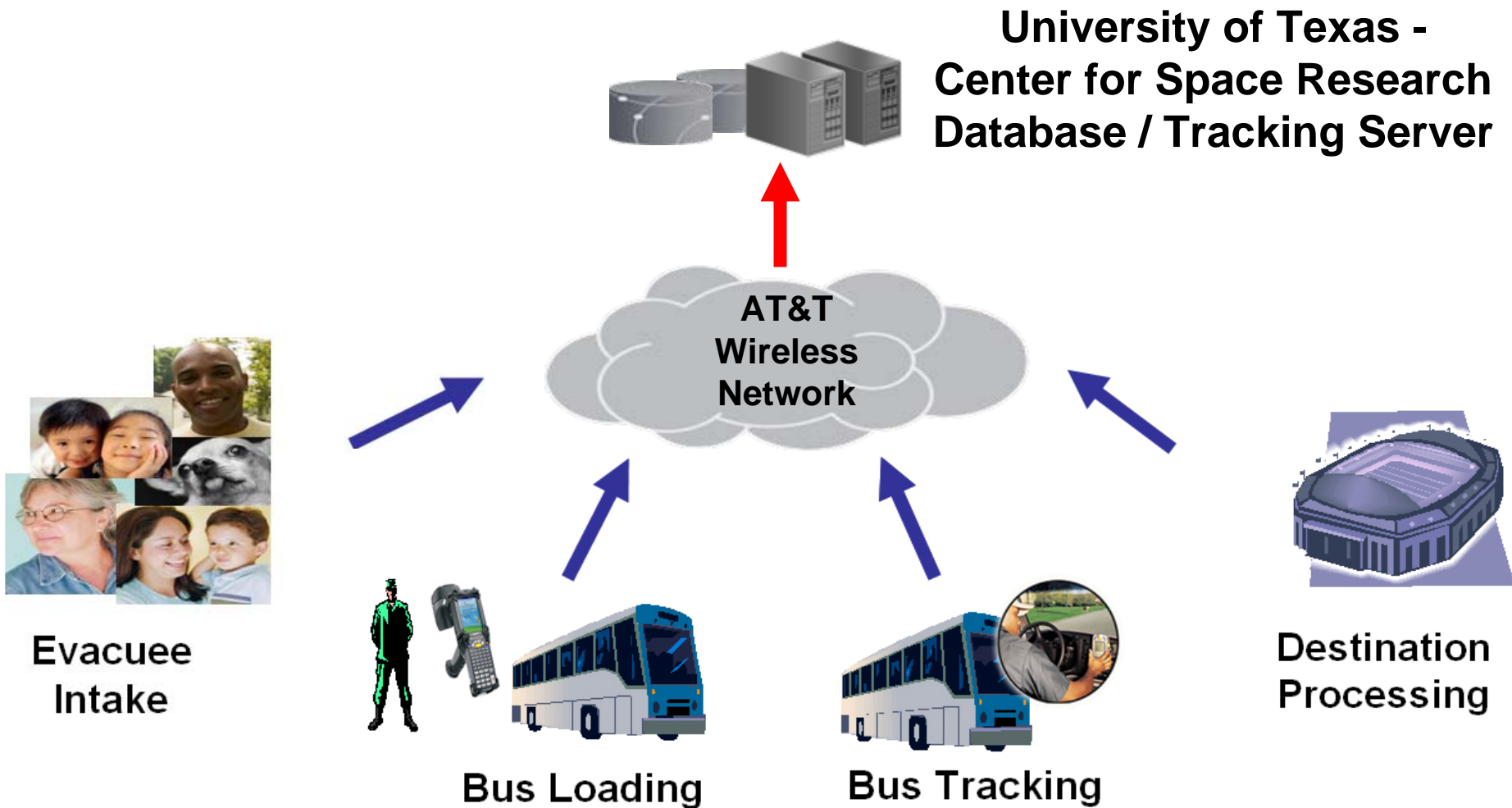

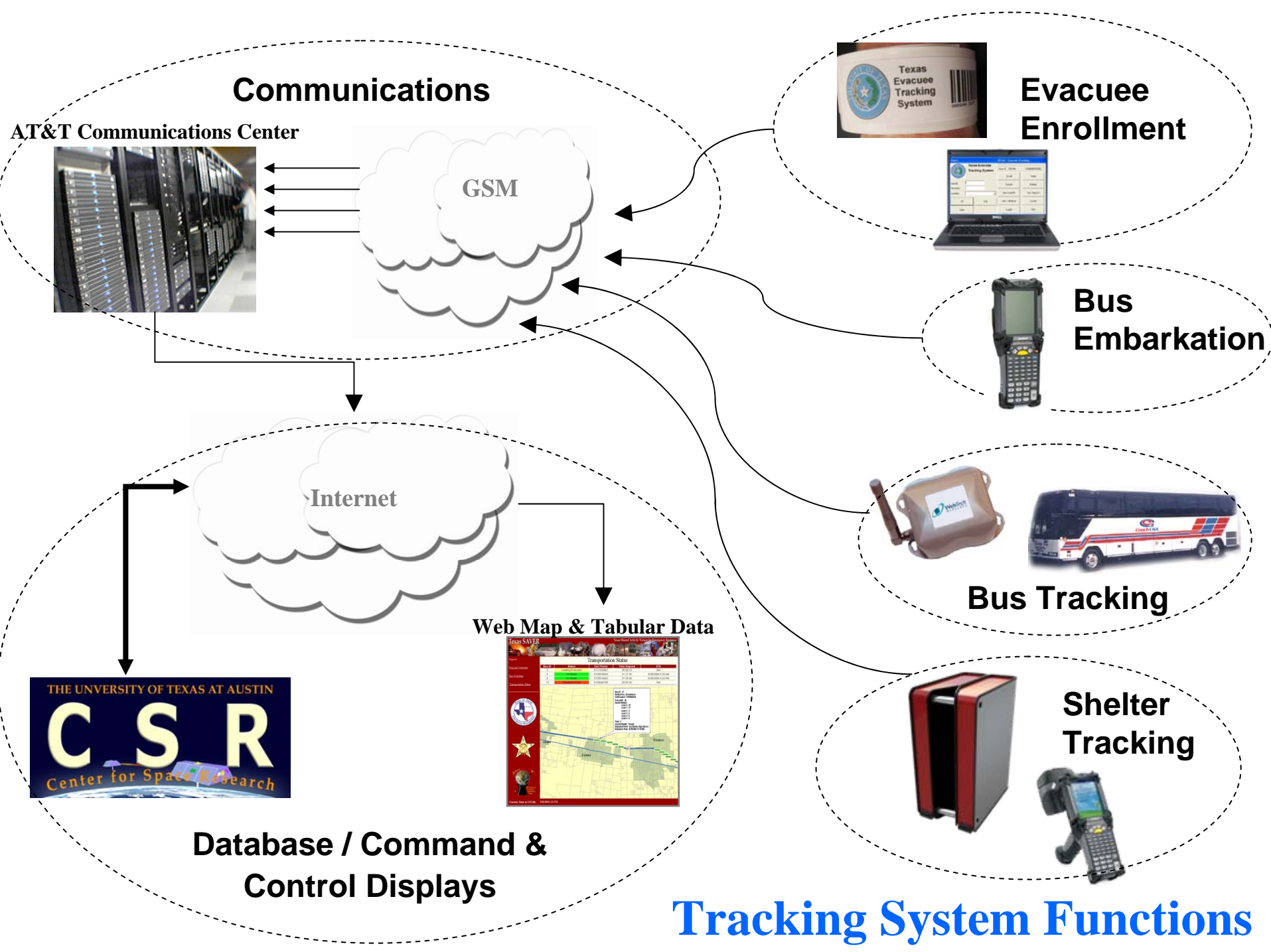

REGIONAL EVACUATION OPERATIONS

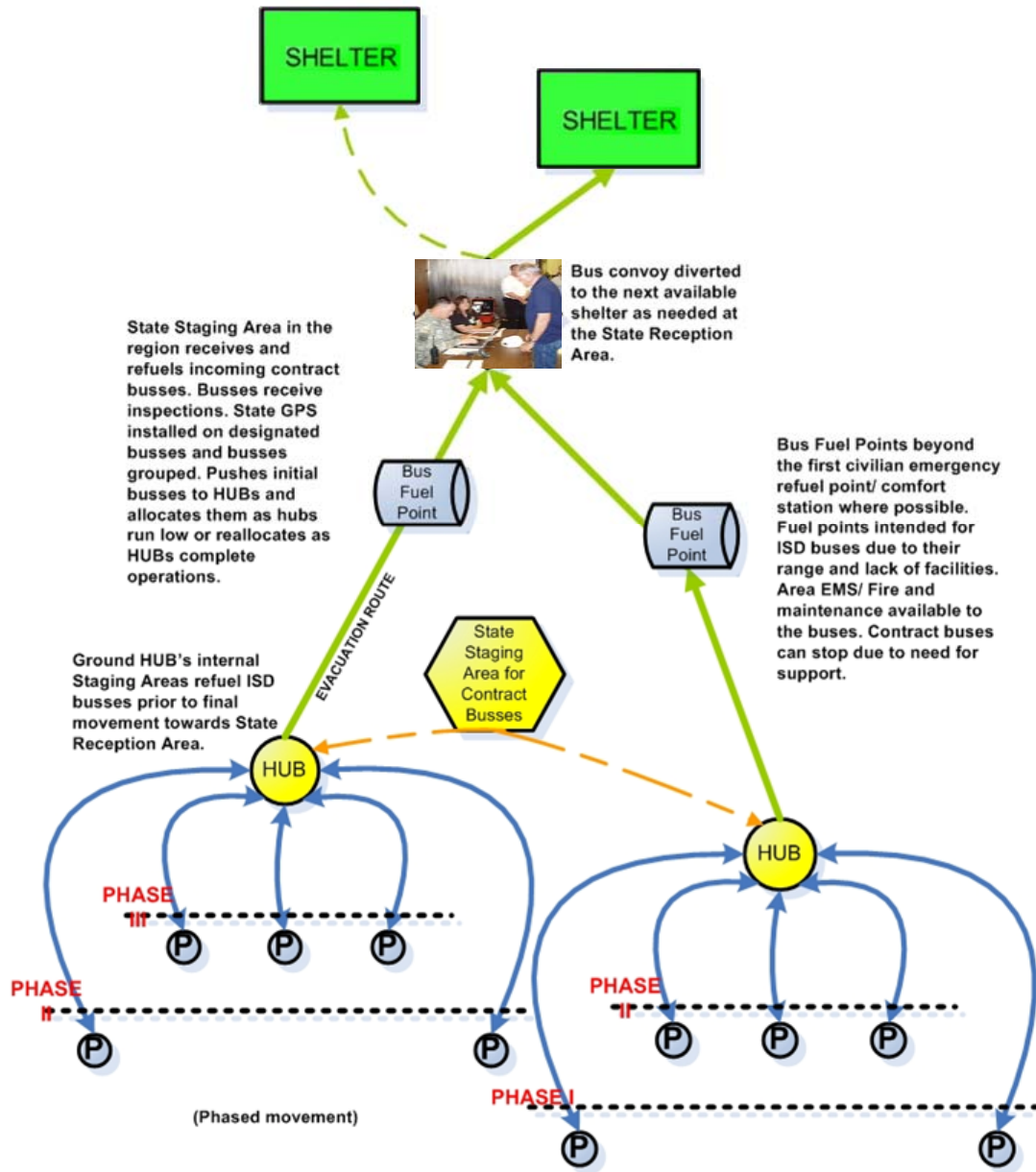

- Evacuees arrive at local pick-up points (elementary schools, etc.)
- Local resources used to transport to State Transportation Hubs
- Texas Military Forces staff State Hubs



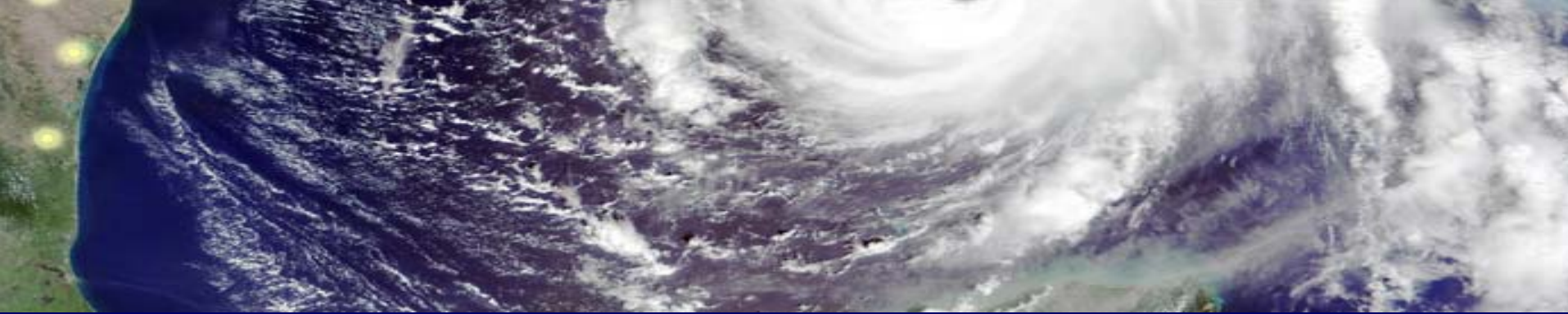

Evacuee Enrollment

Tracking System Functions

AT&T Communications Center

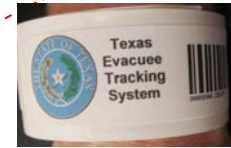
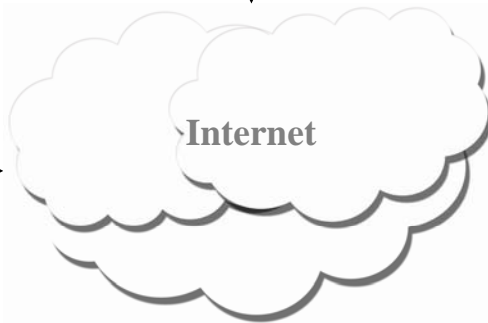
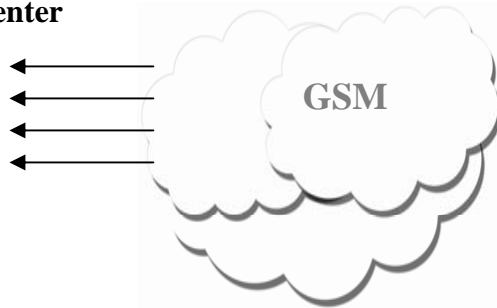

**Evacuee
Enrollment**



Enrollment Overview:

- Laptops equipped with Evacuee Enrollment Software, cellular wireless data cards, USB barcode scanners and magnetic stripe readers
- RFID / Barcode wristbands
- Pet tags
- Medical equipment tags



Enrollment Process

Collect Key Evacuee Information:

- Name
- DOB
- Address
- Driver's License (if available)
- Family Unit Identification
- Pets associated with family unit
- Medical Assets associated with evacuee

State of Texas Evacuee Information

Official Use Only:
Total # Family _____
Total # Pets _____

Please use CAPITAL LETTERS ONLY

	FAMILY HEAD / MEMBER _____	FAMILY MEMBER _____
LAST NAME	<input type="text"/>	<input type="text"/>
FIRST NAME	<input type="text"/>	<input type="text"/>
ADDRESS	<input type="text"/>	<input type="text"/>
ZIP CODE	<input type="text"/>	<input type="text"/>
DATE OF BIRTH	Month <input type="text"/> Day <input type="text"/> Yr <input type="text"/>	Month <input type="text"/> Day <input type="text"/> Yr <input type="text"/>
WRISTBAND # (Guard Use only)	<input type="text"/>	<input type="text"/>
	FAMILY MEMBER _____	FAMILY MEMBER _____
LAST NAME	<input type="text"/>	<input type="text"/>
FIRST NAME	<input type="text"/>	<input type="text"/>
ADDRESS	<input type="text"/>	<input type="text"/>
ZIP CODE	<input type="text"/>	<input type="text"/>
DATE OF BIRTH	Month <input type="text"/> Day <input type="text"/> Yr <input type="text"/>	Month <input type="text"/> Day <input type="text"/> Yr <input type="text"/>
WRISTBAND # (Guard Use only)	<input type="text"/>	<input type="text"/>
	FAMILY MEMBER _____	FAMILY MEMBER _____
LAST NAME	<input type="text"/>	<input type="text"/>
FIRST NAME	<input type="text"/>	<input type="text"/>
ADDRESS	<input type="text"/>	<input type="text"/>
ZIP CODE	<input type="text"/>	<input type="text"/>
DATE OF BIRTH	Month <input type="text"/> Day <input type="text"/> Yr <input type="text"/>	Month <input type="text"/> Day <input type="text"/> Yr <input type="text"/>
WRISTBAND # (Guard Use only)	<input type="text"/>	<input type="text"/>
PETS	PET 1 NAME	PET 1 NAME
	<input type="text"/>	<input type="text"/>
WRISTBAND # (Guard Use only)	<input type="text"/>	<input type="text"/>





Enrollment Process

- Unique number on a wristband matched to a database record
- When wristband barcode is scanned or “seen” by RFID readers, it can be tracked in UT database.
- Wristbands will be worn throughout the evacuation and shelter period and can be disposed of afterwards



at&t

Check-In Process

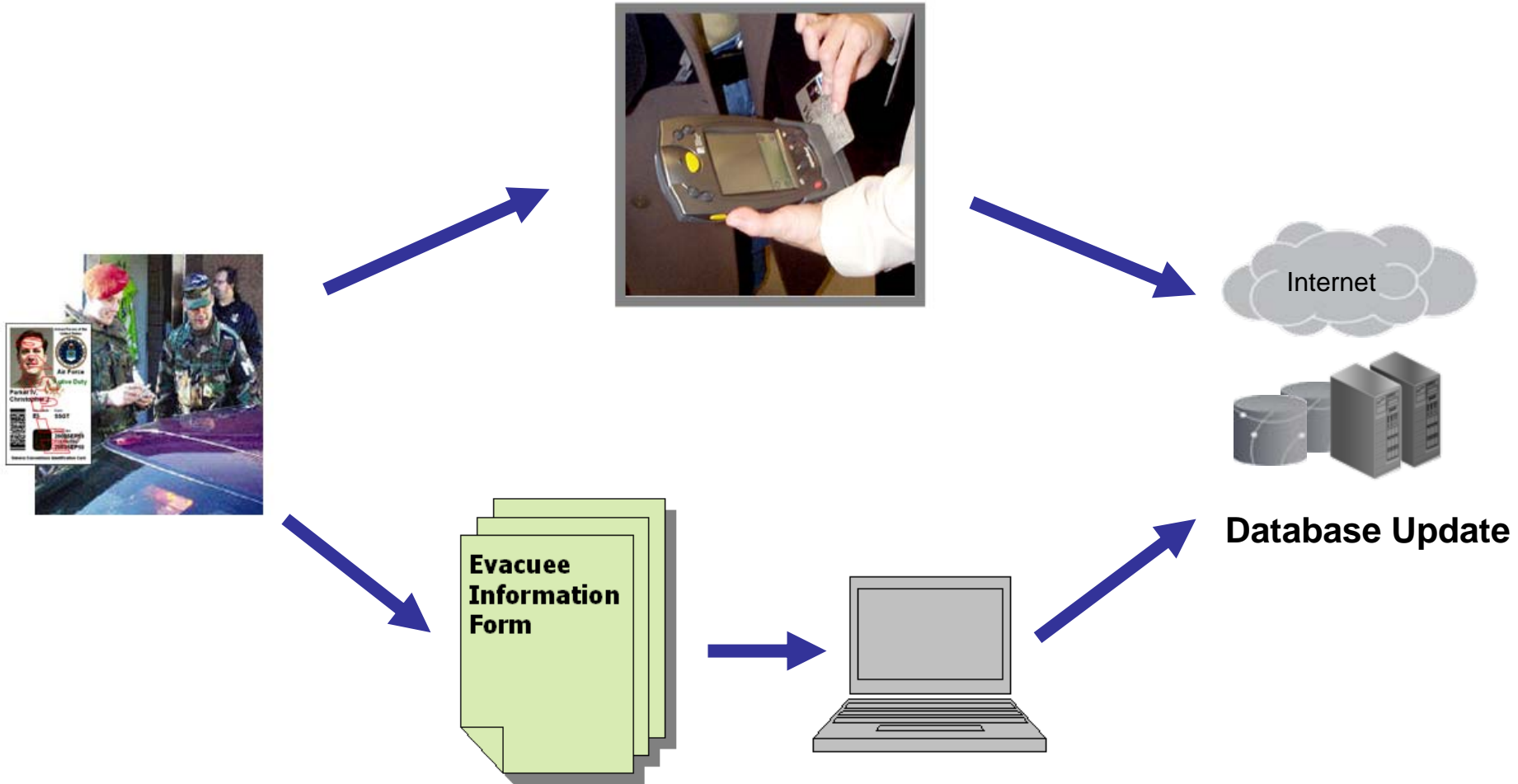



Enrollment Process

- Quick Processing: Approximately 30 seconds to enroll evacuee in database
- Driver license used when available to make data entry quick via a magnetic strip card reader
- Pets must be included in the evacuation tracking process

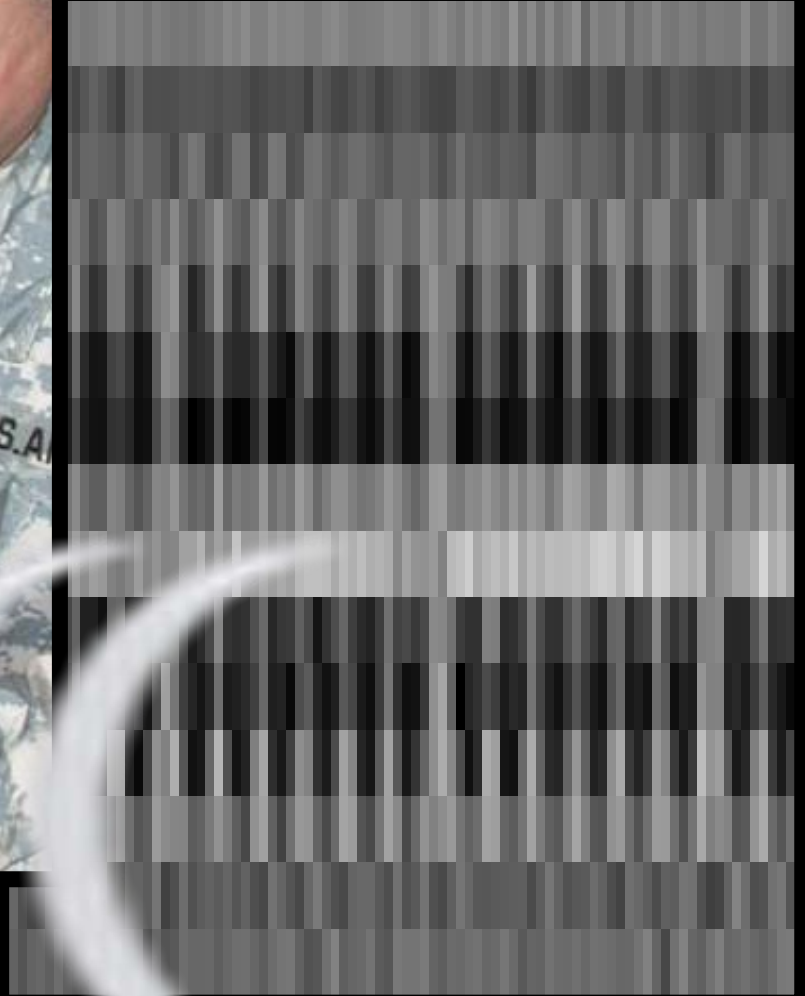

Pasadena Evacuation Exercise
May 2007

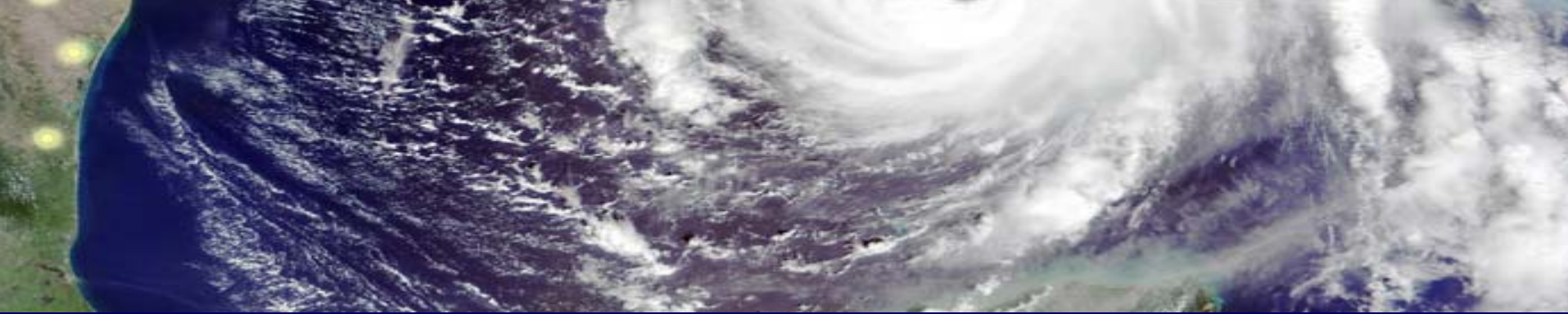

Bus Loading

Tracking System Functions

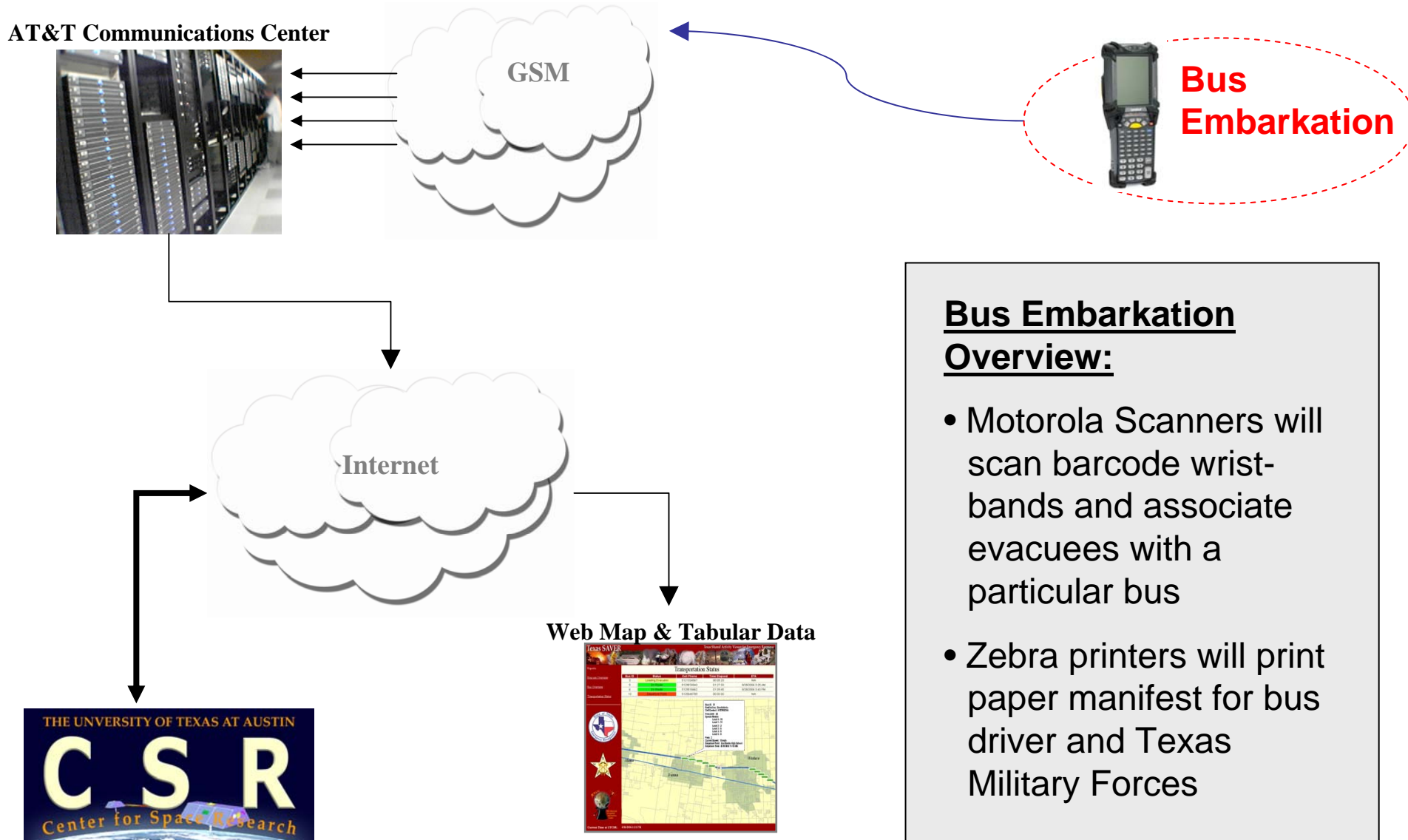

Bus Embarkation Overview:

- Motorola Scanners will scan barcode wristbands and associate evacuees with a particular bus
- Zebra printers will print paper manifest for bus driver and Texas Military Forces

Loading Process

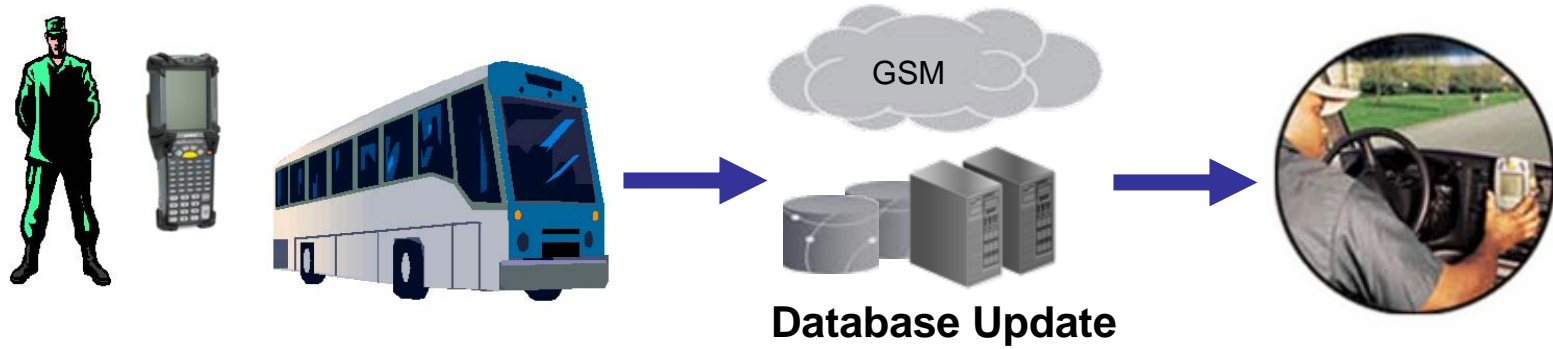



Bus Loading Process

- Buses pre-staged with a unique bar code number
- Military Personnel initiate bus loading via Motorola Handheld Scanner
- Evacuees wristband scanned at the bus door
- Pets / medical assets also scanned
- Two Bus Manifests printed after bus is loaded
 - One copy of the manifest goes with driver
 - TMF retains a copy of the manifest

Hardware Overview





Pasadena Evacuation Exercise
May 2007

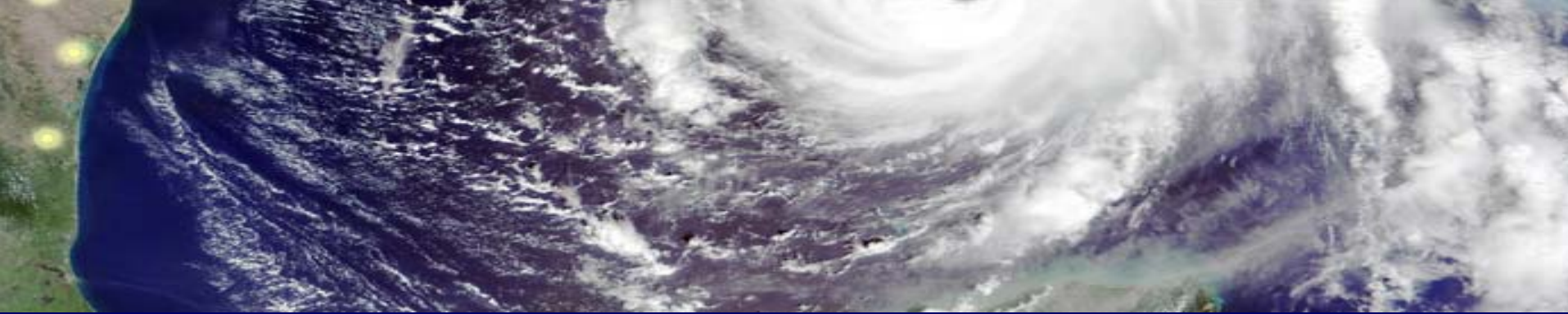

Bus Tracking

Tracking System Functions

Bus Tracking Overview:

- GPS devices with integrated wireless modems report location of bus or bus convoy at 30-second intervals
- Cell phone in the GPS kit communicates with driver as necessary
- Automatic alarms are triggered at the SOC by unplanned stop, failure to follow route, etc.

AT&T Communications Center

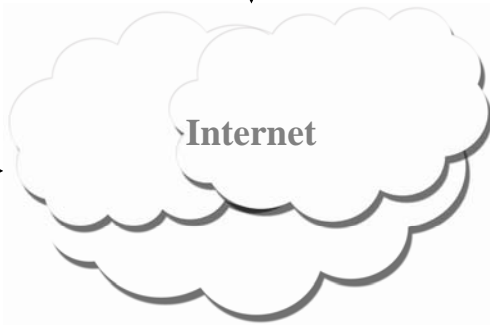
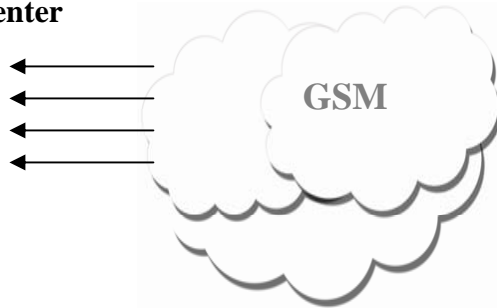

Web Map & Tabular Data



Bus Tracking

WebTech GPS systems equipped with wireless modems communicate by GSM to AT&T network servers which relay data to the UTCSSR enterprise tracking servers.





Bus Tracking

- GPS Tracking devices and cell phone in bus / convoy
- Database knows bus route / destination
- Alarm in State Operations Center when bus deviates from route
- Exact location in case of need for air/ground support
- Provides real-time status of evacuees en route
- Provides ETA to receiving Fuel Stops, Reception Centers and Shelters



**GPS Components
Prior to kitting**



On-dash position

Antenna Puck

GPS Device



Camp Mabry Evacuation Exercise
July 25, 2006

Forward Staging Areas

Tuesday, 08/21/2007 at 0900 CDT



Hurricane Dean: Alamodome Staging Area





During the evacuation preparations for Hurricane Dean, hundreds of long-distance coaches and school buses traced the routes between San Antonio and the Lower Rio Grande Valley with real-time GPS locations transmitted to the State Operations Center in Austin.

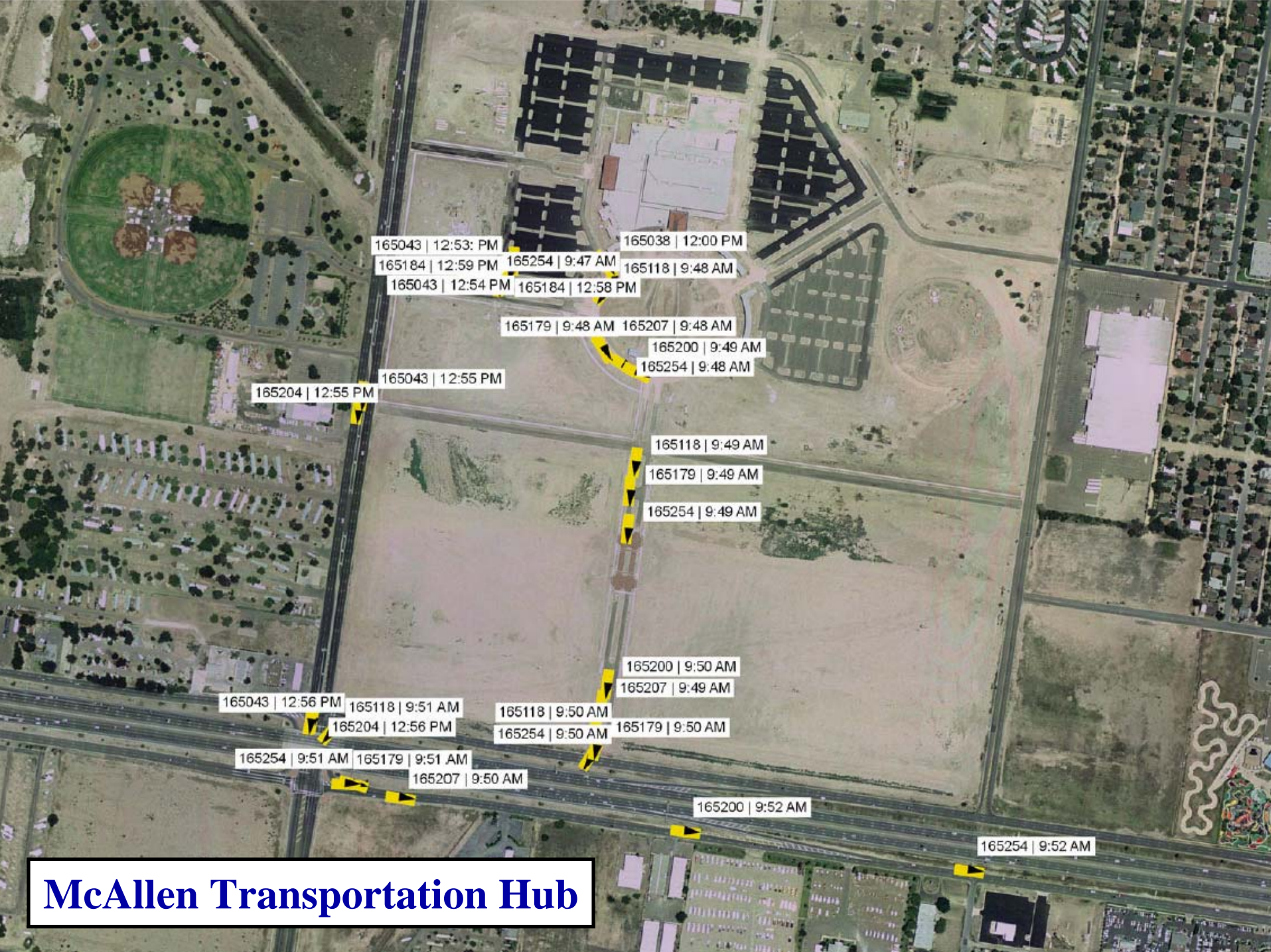

165043 | 12:53 PM

165038 | 12:00 PM

165184 | 12:59 PM

165254 | 9:47 AM

165118 | 9:48 AM

165043 | 12:54 PM

165184 | 12:58 PM

165179 | 9:48 AM

165207 | 9:48 AM

165200 | 9:49 AM

165254 | 9:48 AM

165043 | 12:55 PM

165204 | 12:55 PM

165118 | 9:49 AM

165179 | 9:49 AM

165254 | 9:49 AM

165200 | 9:50 AM

165207 | 9:49 AM

165043 | 12:56 PM

165118 | 9:51 AM

165118 | 9:50 AM

165204 | 12:56 PM

165254 | 9:50 AM

165179 | 9:50 AM

165254 | 9:51 AM

165179 | 9:51 AM

165207 | 9:50 AM

165200 | 9:52 AM

165254 | 9:52 AM

McAllen Transportation Hub

San Benito Transportation Hub

GPS Coach Tracking

Av. Coach Speed: 34.5 mph

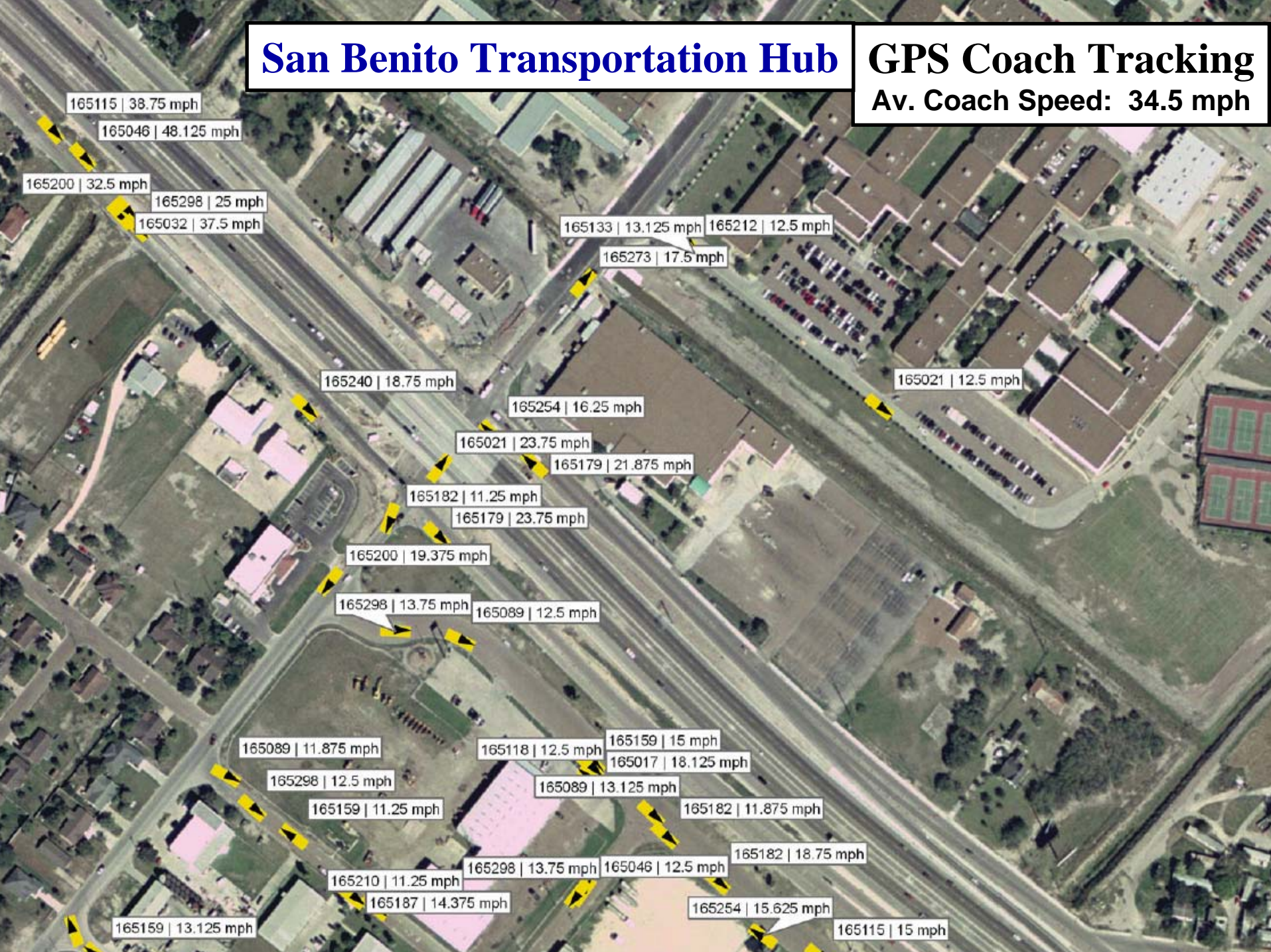

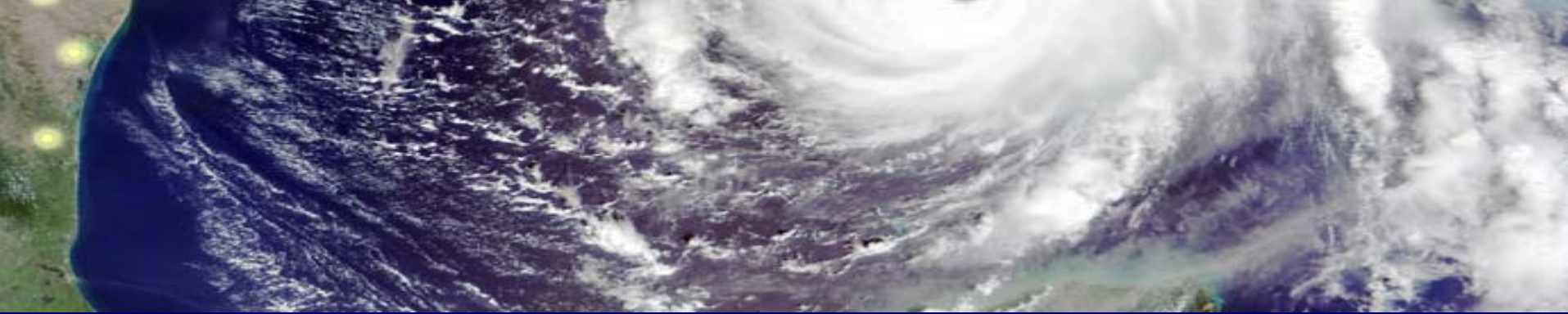

Database / Command & Control

Tracking System Functions

AT&T Communications Center

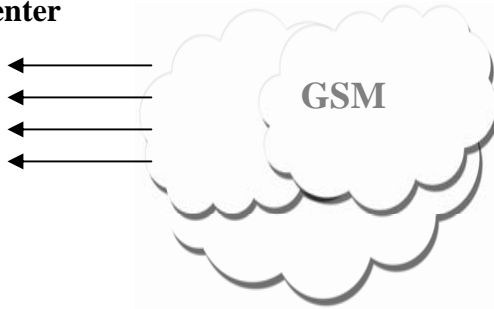

Database / Data Reporting

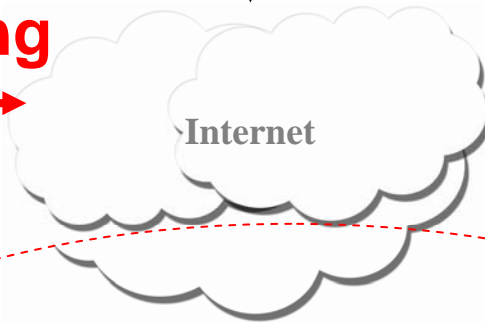

Web Map & Tabular Data

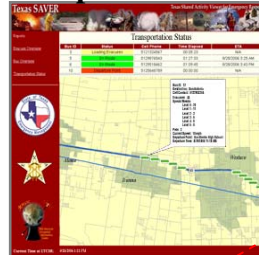

Database Overview:

- High availability servers based at UT's Texas Advanced Computing Center
- ESRI Web Mapping servers integrating geospatial data
- Separate Web-based Command & Control displays for:
 - State Operations Center
 - Embarking Cities
 - Sheltering Cities

TRACKING SERVER ARCHITECTURE

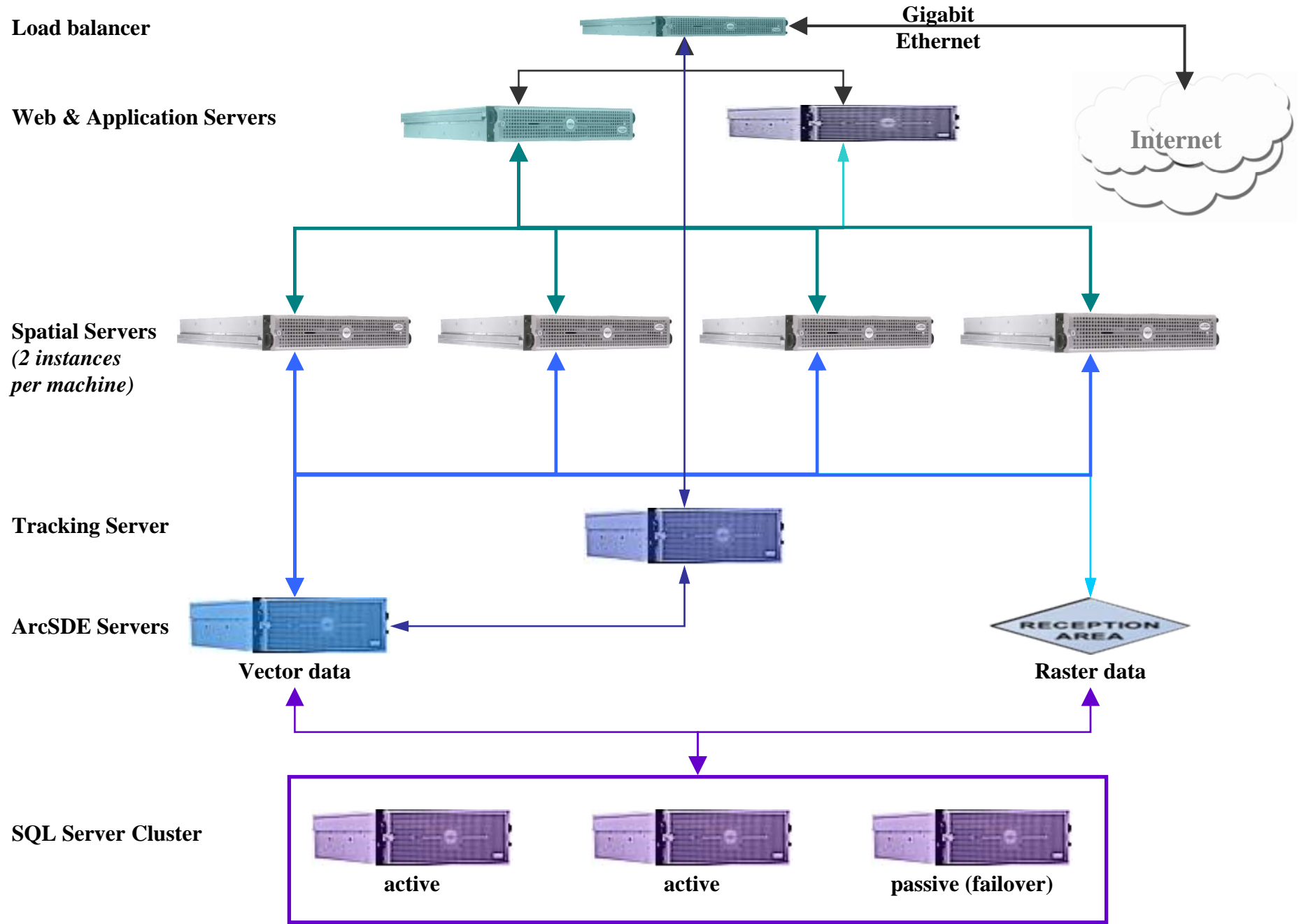

Tracking System Functions

Communications

AT&T Communications Center

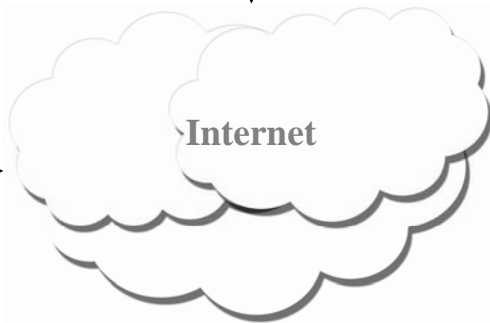
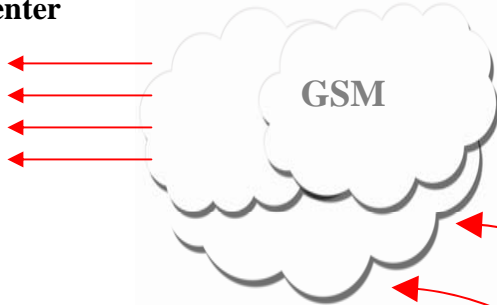

Web Map & Tabular Data



Communications Overview:

- Laptop Wireless Data Cards
- Wireless data service in scanners at bus boarding, fuel stops and equipped shelters
- GPS devices equipped with wireless data service reporting at 30-second intervals
- Cell phones on GPS-equipped buses
- RFID Portals equipped with wireless data service

Reports:

[Evacuee Overview](#)

[Bus Overview](#)

[Transportation Status](#)

Transportation Status

Bus ID	Status	Cell Phone	Time Elapsed	ETA
3	Loading Evacuees	5121324567	00:05:23	N/A
5	En Route	5129876543	01:27:33	8/28/2006 3:25 AM
6	En Route	5129518462	01:09:45	8/28/2006 3:43 PM
10	Departure Point	5125648789	00:00:00	N/A

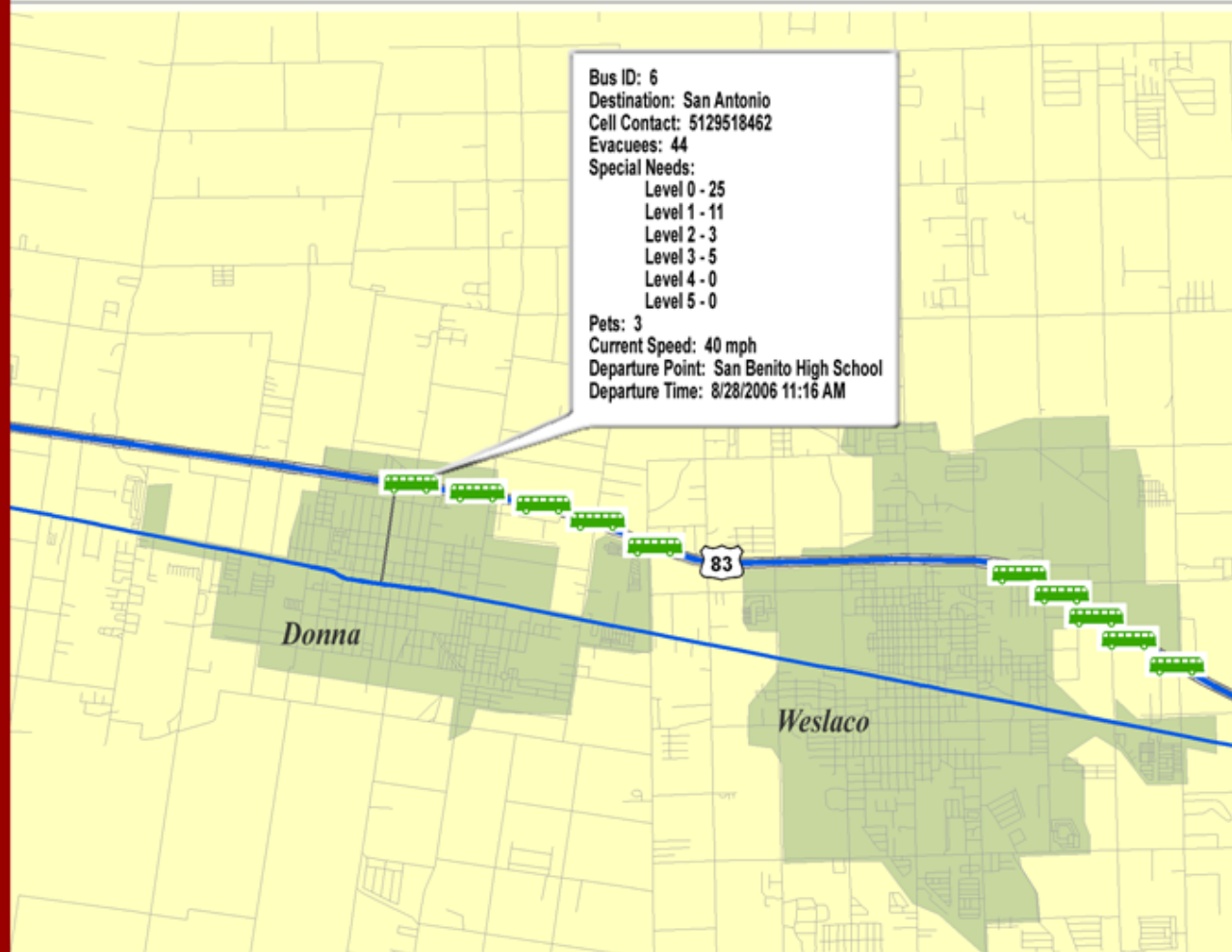

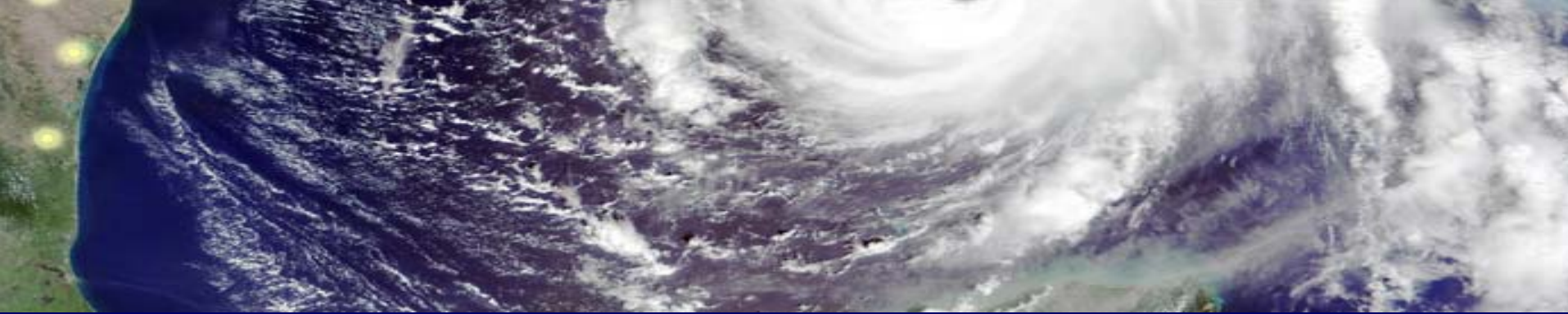

Shelter Tracking

Tracking System Functions

Shelter Overview:

- RFID portals report arrival of evacuees quickly without the need to conduct individual scans when entering shelters
- Handheld scanners are used for small shelters
- Both portals and scanners send real-time updates to database via wireless network cards

AT&T Communications Center

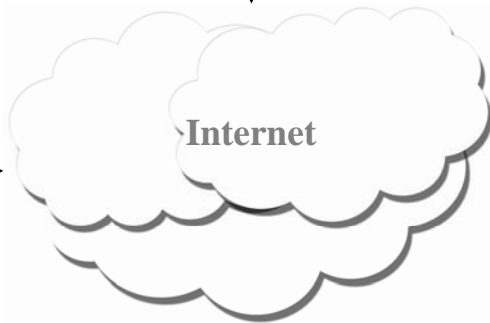
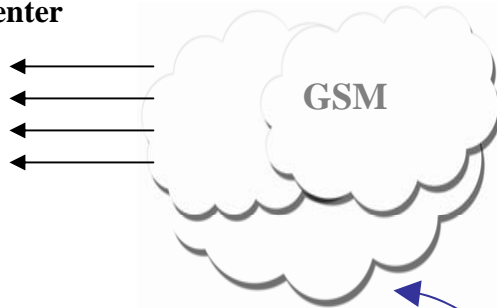

Web Map & Tabular Data



Evacuee Processing at Shelters

**Reception
Center or
Mega-
Shelter**

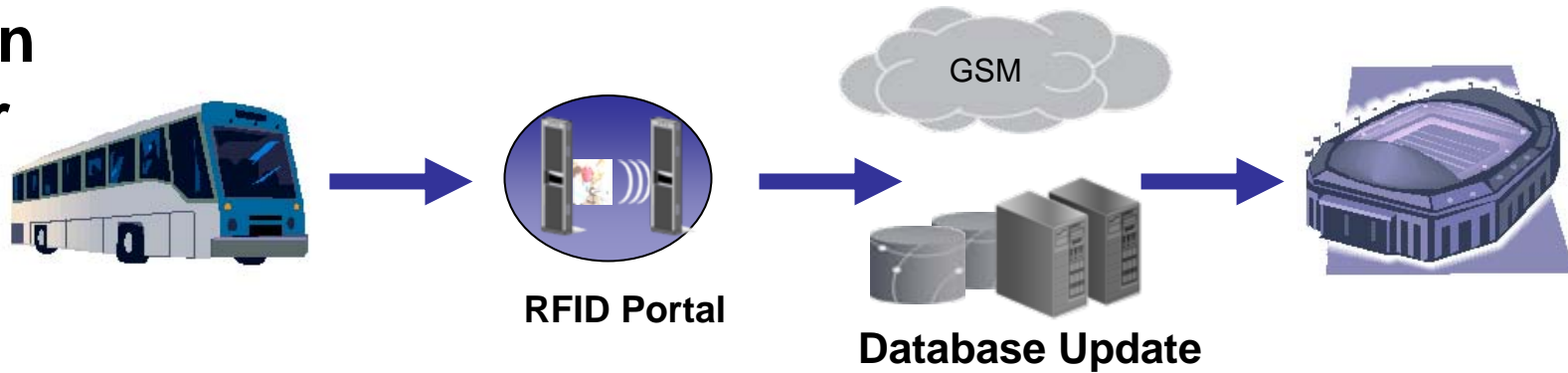

**Small
Shelter**

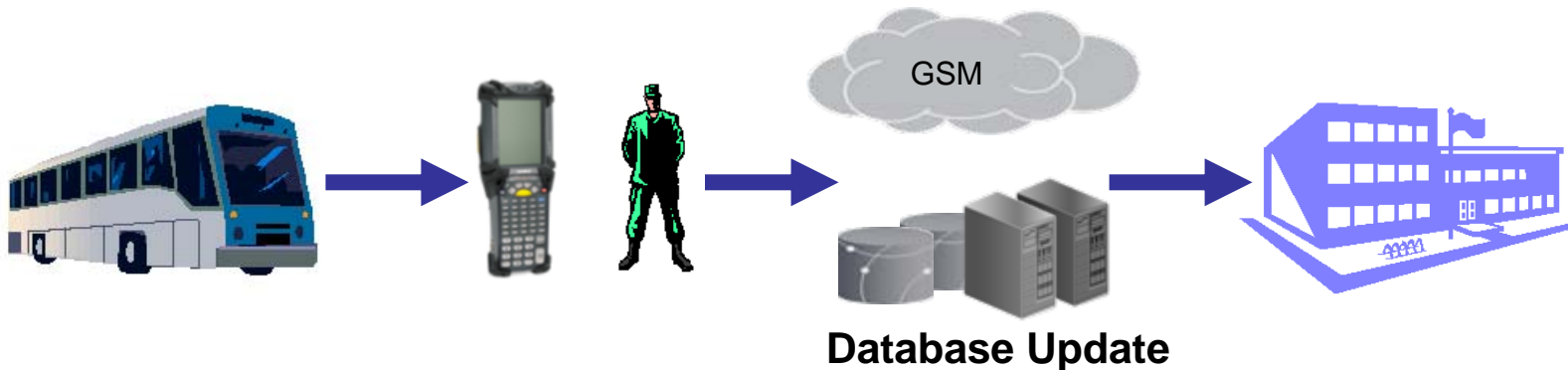

Radiant Evacuation Portal

- High-read rate design
 - Easily transportable
 - Quick Set up
- Attractive Form Factor
- Versatile Connectivity
 - Cellular
 - Wi-Fi
 - Wired Lan



Enrollment Process

RFID Overview:

- Eliminates lines – High flow portals (100 people per minute)
- Reduces resource requirements – no operators required
- Allows first responders to concentrate on crowd observation and control not scanning
- Passive logging of evacuee arrival and departure from shelters
- Portable – Self contained mobile system enables redeployment as needs change
- Wireless hands free operation
- Integrated – Fully integrated with UT System database

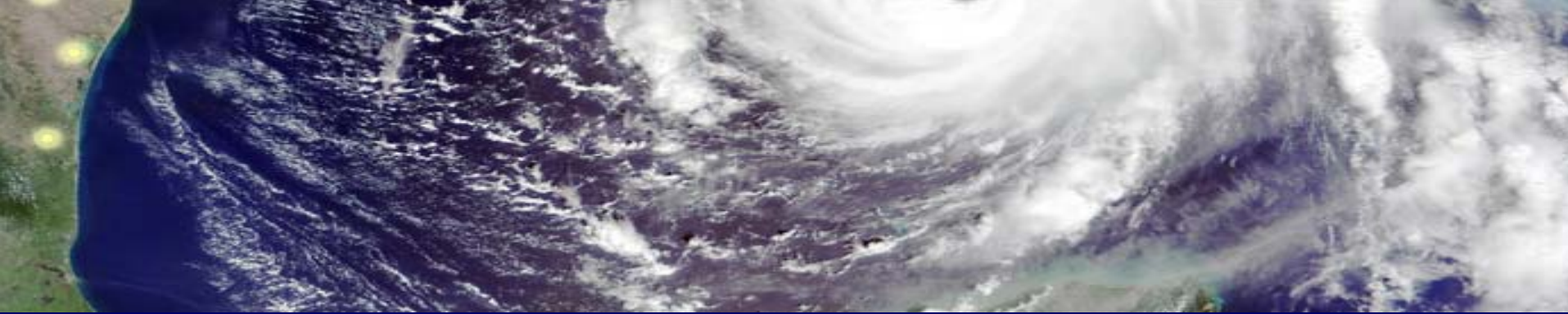

Summary Diagram

Tracking System Communications

Each convoy (coaches or school buses) will have at least one of the tracking devices. Location updates will be sent every 30 seconds.



Parameters captured:
Unit ID, Date, Time, Speed, Lat, Lon

Evacuees will be registered → on site and issued a barcoded ID bracelet



National Guard will scan ID bracelets at boarding time, which will add the evacuees to the bus manifest →



AT&T Communications Center

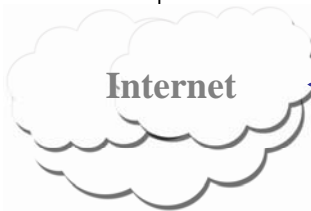

Web Map & Tabular Data

