

# LEADERSHIP

“Leadership on a championship team is very important. A good **leader** is able to motivate her teammates on and off the court to become better as a whole. Being a leader shows **great character.**”

#32 • SOPHOMORE  
CATINA BETT

HISTORY & TRADITIONS

KENTUCKY

## WOMEN'S BASKETBALL TIMELINE



basketball in part because according to state politicians basketball had proven to be a strenuous sport for boys and therefore was too strenuous for girls.

(Left:) The 1906 UK women's basketball team, then known as Kentucky State College. The team, coached by Thomson Bryant, played only one game vs. Georgetown and fell, 15-14.

(Below:) The 1924 team claimed the Championship of the South after defeating Peabody and Chattanooga.

**Kentucky women's basketball has been recognized as having a spirited and winning tradition. It was in the early 1900s that women began playing the new game on "Miss Nettie's Lawn" in Lexington ... and so the tradition continues.**

**1902**—The very first University of Kentucky basketball team was organized. Women's basketball begins on the UK campus with its first game on Feb. 21, 1903.

**1924**—The 1924 team, coached by Bart Peak, swept its 10-game schedule and claimed not only the championship of Kentucky, but the championship of the South.

**1924**—The University Senate passed a bill to abolish women's



The 1903 UK women's basketball team was coached by Jane Todd Watson, finishing 1-0 by defeating KU (now Transylvania), 16-10.

C.P. St. John coached the 1904 team, leading it to a 2-0 record with victories vs. Georgetown (14-10) and Jessamine Female Institute (28-1).







*After a 50-year absence, at the turn of the 70s, women teams at UK once again began playing intercollegiate games.*

**1974**—Women's basketball finally reached varsity status. Sue Feamster was named the first coach. She guided that first squad to a 16-9

record. The team is given the nickname "Lady Kats."

**1976**—Feamster handed over the coaching reins to Debbie Yow, who compiled a 79-40 record in four seasons from 1976-1980. In 1979,



Yow recruited Valerie Still, Lea Wise and Patty Jo Hedges, one of the best recruiting classes in UK women's basketball history.

*Sue Feamster coached UK from 1971-74 before it gained varsity status.*

*Three of the most recognizable names in UK women's basketball history, Valerie Still, Patty Jo Hedges and Lea Wise.*

*Debbie Yow and UK men's basketball coach Joe B. Hall.*



**1977**—Lady Kat starting center Pam Browning became an All-American and compiled 1,598 points in her collegiate career. She ranks as the third-leading scorer at UK to this day.

**1979**—The Lady Kats upset second-ranked Tennessee, 66-64, before 4,500 fans in Memorial Coliseum. The attendance got a big boost when the much-anticipated game between the school's men's teams later that evening was canceled because of snow.



*Terry Hall arrived at UK in 1980 and was named the Kentucky Women's Intercollegiate Conference Coach of the Year in her first season at UK.*



*Memorial Coliseum hosted the largest crowd ever to attend a women's college basketball game in 1983.*

**1980**—Terry Hall became the third head coach of the Lady Kats.

**1982**—Lea Wise hit 15-of-16 outside shots against Illinois in an NCAA playoff game, helping the Cats win 88-80. Wise, a Lexington product, also led the team in autograph and photo requests because of her flashy and productive court play and her resemblance to actress Farrah Fawcett.

**1982**—The Cats captured the SEC Tournament title for the first time in school history with an 80-74 victory over Tennessee. Following the game, the huge home crowd stormed the court in a celebration that lasted nearly 30 minutes.

**1983**—With the talented trio of Hedges, Still and Wise, Kentucky was ranked fourth twice during the '82-83 season and broke the national record for attendance at a women's collegiate game when 10,622 fans saw the Cats defeat Old Dominion, 80-66, in Memorial Coliseum on Feb. 5, 1983.

*Lea Wise was selected to the All-SEC team in 1982. Wise and Patty Jo Hedges were regarded as the best guard combination in the country.*

*Three-time All-American Valerie Still ripped past Dan Issel's UK career scoring mark of 2,138 points just three games into her senior season.*







*In her third year, Sharon Fanning led UK to an impressive 23-8 record, into the top-25 poll and won three tournament titles ('90).*

**1983**—Valerie Still became the all-time leading scorer (among men and women) in Kentucky basketball history with 2,763 points in 119 games, a record that still stands.

**1986**—Kentucky served as the host to the NCAA women's Final Four in Rupp Arena.

**1987**—Sharon Fanning is named the fourth head coach of the Lady Kats.

**1987**—The three-point goal is introduced to the women's game, proving to be an integral part of Kentucky basketball history for years to come.

**1990**—Under third-year coach Sharon Fanning, UK compiled a 23-8 record, edged into the top 25, and won three tournament titles, including an 85-76 come-from-behind victory over Toledo in the NWIT Championship.

**1991**—One year after winning the NWIT, UK made its first NCAA appearance since 1985-86.

**1991**—UK scores one of the biggest upsets in the program's history with a 67-66 victory over intrastate rival and eventual NCAA runner-up Western Kentucky in Bowling Green.

*Fanning arrived at courtside of the NWIT finals in Amarillo, Texas in a blue Texas-style leather jacket, white leather pants and Kentucky blue boots, surprising the crowd and her own team.*



*After winning the 1982 Southeastern Conference title, a crowd stormed the floor at Memorial Coliseum in a celebration that lasted nearly 30 minutes.*

*Kentucky upset intrastate rival Western Kentucky in 1991 in Bowling Green. The Lady Toppers advanced to the NCAA title game later that season.*





*Togetherhness proved to be a successful formula in 1991 as UK posted a 20-9 record and made its first appearance in the NCAA Tournament since 1985-86.*

**1992**—Kentucky lands Becky McKinley, the first “Miss Kentucky Basketball” signee for Sharon

Fanning, and UK also signed Kentucky native Christina Jansen, who was named Kentucky’s Gatorade and *USA Today* Player of the Year.

**1993**—UK re-enters the AP Poll at No. 24 after claiming the Lady Kat Invitational title.

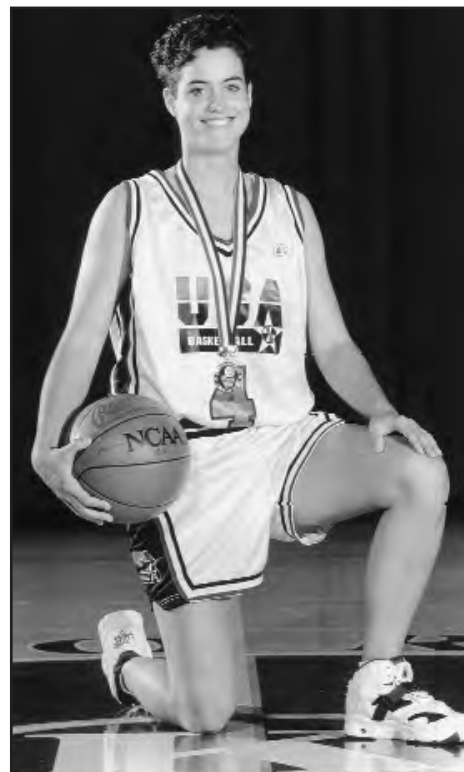

*UK’s Stacey Reed helped USA Basketball’s Jones Cup team to a gold medal in Taiwan in 1994.*

*Kentucky native Christina Jansen was a four-year letter winner at UK.*

*Kristi Cushenberry became a member of UK’s 1,000-point club in 1991 and ranks 10th on the all-time scoring list.*

*Kim Denkins was an All-SEC selection as a sophomore and now ranks No. 21 on the all-time scoring list.*





**1995**—Stacey Reed and Chrissy Roberts are members of Gold Medal squads during the summer; Reed with USA Basketball's Jones Cup team and Roberts with the U.S. Olympic Festival South squad.

**1995**—Bernadette Locke-Mattox is chosen as the fifth head coach of the Cats.

**1995**—Stacey Reed graduates after four successful seasons at UK, leading the Cats in scoring both her junior and senior seasons, and assists and steals during all four years at Kentucky. Reed also broke UK's all-time career steals record with 309, which still stands.

**1998**—Mattox is chosen to be an assistant coach for the USA Basketball World Championship team.

**1999**—The Cats turned heads by charting more than 20 wins for the first time in nine years and defeating three ranked opponents. After reaching the semifinals of the SEC Tournament, the Cats beat Nebraska in the first round of the NCAA Tournament before falling to UCLA in the second round.

**1999**—Erica Jackson hit a jumper to upset South Carolina 78-76 in Columbia, the first time in five years UK had won a game there. The shot earned Compaq's "Play of the Week" and "Play of the Year" awards.

*The Cats shucked the Nebraska Cornhuskers, 98-92, in the first round of the 1999 NCAA Tournament West Region in Los Angeles, Calif. UK scored a record-breaking 64 second-half points.*



*Bernadette Mattox became the first female Division I assistant "bench" coach for a men's team, serving on former UK coach Rick Pitino's staff from 1990-94.*

*Erica Jackson led the Cats in both assists and steals in her two seasons as a Wildcat.*

*Jaye Barnes led the Cats in scoring in 1998.*





**1999**—UK celebrates 25 years of varsity women's basketball.

**2000**—Shantia Owens becomes the first player from UK to be taken in the WNBA draft, selected 53rd by the Phoenix Mercury.

**2000**—Tiffany Wait broke a school record for most games played with 122, also surpassing Jodie Whitaker on the Cats' all-time scoring list with 1,445 points.

**2001**—The Wildcats took a summer tour of France and Switzerland and returned home with an unblemished 5-0 record.

**2003**—Valerie Still's jersey is retired at half-time of the UK-Alabama game at Memorial Coliseum, marking the first time in school history that a woman's jersey was retired.

**2003**—After 18 seasons as an assistant coach at Tennessee, Mickie DeMoss is named the sixth head coach of the UK women's basketball team.

*Tiffany Wait is UK's eighth all-time leading scorer with 1,445 points. She holds the school record for most games played in a career with 122.*

*Valerie Still is the leader among all Wildcats for career scoring (2,763) and rebounding (1,525). Her jersey was the first to be retired for a female at UK.*



*Tubby Smith and Mickie DeMoss share a laugh in 2003.*

*After 18 seasons as the top assistant at Tennessee, DeMoss was hired as the sixth head coach of the UK women's basketball program on March 18, 2003.*





**2003**—Within months of her hire, Mickie DeMoss and her staff hit the recruiting trail and signed one of the most highly touted recruiting classes in school history. Many dubbed the 6th-ranked class as the “Fab Five”.

**2003**—Coach Mickie DeMoss earned her first win as the head coach at Kentucky as the Wildcats downed IPFW, 79-59, on Nov. 21, 2003.

**2004**—Kentucky celebrates 30 years of varsity women’s basketball.

**2004**—Junior Sara Potts broke the school record for most three-pointers made in a career (190) and single game (7).

**2004**—Senior and Kentucky native Selia “SeSe” Helm ended her UK career etched in the record book in three different categories: scoring (5th), rebounding (8th) and field goals (3rd).

**2004**—Enthusiasm generated by the hiring of the wildly popular Mickie DeMoss, combined with a brilliant and well-funded marketing plan, resulted in a staggering fan craze. Kentucky fans bought tickets at an unprecedented rate. UK ranked No. 1 nationally in increased attendance



(3,488 more than the 2002-03 average), ranked No. 2 (behind perennial power Tennessee) in Southeastern Conference attendance, and was 16th nationally (5,182) in attendance average.

**2004**—The Cats moved into second place in the all-time single-season attendance total when

8,429 fans witnessed UK vs. No. 1 Tennessee on January 29, 2004. UK drew 41,000 fans in 19 home games during the 1981-82 season when the Cats won the SEC title and attendance was at an all-time high. The 2003-04 Cats brought in a school-record 72,553 fans in just 14 home games.

*Junior Sara Potts made a school-record seven three-pointers vs. High Point on Jan. 6, 2004.*

*UK set new season attendance records in 2003-04, averaging 5,182 fans per game.*

*Senior Selia “SeSe” Helm finished her career as one of the top scorers and rebounders in UK history.*





*Sara Potts concluded her illustrious career as the only player in UK women's basketball history to hit 200 or more three-pointers in a career.*

**2004**—Sara Potts' 27 points help UK rally from a 17-point deficit to defeat Oregon State, 73-70, in the opening game of the Paradise Jam in St. Thomas, Virgin Islands.

**2005**—Freshman center Sarah Elliott scored a team-high 15 points to lead UK to a 71-63 win over 18th-ranked Georgia in Rupp Arena. It was UK Hoops' first win over a ranked opponent in five seasons and the first under second-year coach Mickie DeMoss. Elliott was named SEC Freshman of the Week after that performance, the first freshman to receive the honor in Wildcat history.

**2005**—UK Coach Mickie DeMoss makes her first return to Thompson-Boling Arena in Knoxville, Tenn., where she first made a name for herself as a coach. DeMoss is presented with a glass vase by UT Coach Pat Summitt before a standing ovation.

**2005**—UK made its first postseason appearance since the 1998-99 season with a berth in the Sportsview.tv Women's National Invitation Tournament. The Wildcats were rewarded for their spectacular attendance with a host site throughout the tournament. The Cats made their longest postseason run in school history, advancing to the semifinals of the WNIT before falling to West Virginia in double overtime.

**2005**—Sara Potts sank a jumper with 35 seconds remaining and fellow senior Danyelle Payne picked off Xavier sharpshooter Tara Boothe in the waning seconds as the Wildcats edged the Musketeers, 67-62, to advance to the tournament's semifinal round. Potts scored 29 of her 31 points in the final period to rally the Cats from a 14-point second-half deficit.

**2005**—For the second consecutive season, the Wildcats broke the school's attendance record. A total of 90,663 fans passed through the turnstiles during the 2004-05 season, smashing the school's previous single-season attendance total of 72,553 set during the 2003-04 campaign.

**2005**—Sara Potts finished her career as one of the most accomplished players in school history. She ranks fourth on the all-time scoring list (1,563 points) and the UK career scoring average list (13.4 ppg). The lefty was UK's leading scorer in both her junior (16.8 ppg) and senior (15.6) campaigns.

**2005**—Valerie Still was inducted into the charter class in the newly created UK Athletics Hall of Fame. She was the only female of the 88 inductees.

*UK Hoops' average attendance (4,772) finished in the top 20 nationally for the second consecutive year.*

*UK completed the longest postseason run in school history by advancing to the 2005 WNIT final four. Potts, who averaged 27.8 points per game during the four-game run was named to the all-tournament team.*





**2005**—Kentucky began the season 8-0 its best start since the 1980-81 campaign. During that stretch the Wildcats defeated Indiana State and Hofstra to win the 2005 Pepperdine Thanksgiving Classic. It was UK's first regular season tournament title since winning the Dartmouth Blue Sky Classic in 2000.

**2006**—DeMoss piloted a team that went from winning a combined 20 games in the two years prior to her arrival in 2003, to a record-breaking regular season that included the most wins (22) since 1989-90, the most conference wins in school history (nine), the highest conference finish (fourth) in 23 years, an appearance in the SEC Tournament semifinals for the first time in seven years, and UK's first bid in the NCAA Tournament in seven years with its highest seed (fifth) since 1983.

**2006**—DeMoss was named the SEC Coach of the Year by the SEC coaches and The Associated Press. It was the first Coach of the Year honor in UK Hoops history.

**2006**—Kentucky became just the fourth unranked team in the history of NCAA women's basketball to knock off a No. 1 team when the Cats defeated top-ranked Tennessee, 66-63, on Jan. 26,

**2006**—Junior Jenny Pfeiffer led the Cats in scoring with 16 points, including 7-of-7 free-throws. Pfeiffer nailed the game-winning free-throws with 14.8 seconds remaining and junior Nastassia Alcius added two charity shots in the waning seconds of the game to ice the victory. It was Kentucky's first win over the Lady Vols in 20 years.

**2006**—After defeating Ole Miss on the road and taking a 66-63 win over top-ranked Tennessee a game later, the Cats appeared in the top 25 national polls for the first time in 13 years. The Wildcats were ranked 21st in The Associated Press and 23rd in the *USA Today*/ESPN Coaches Poll for one week. UK's No. 21 ranking marked the highest ranking in the AP poll since receiving a No. 19 position on Feb. 10, 1985.

**2006**—Sophomore Samantha Mahoney and freshman Carly Ormerod were named to the All-Southeastern Conference team. Mahoney was named to the second team, while Ormerod was named to the all-freshman team.

**2006**—Kentucky's record-breaking season came to an end with a heartbreaking loss to No. 16/17 and fourth-seeded Michigan State, 67-63, in the NCAA second round. The Cats defeated UT-Chattanooga in the first round, 69-59.



*Sophomore Samantha Mahoney was Kentucky's leading scorer in 2005-06, averaging 11.9 ppg. She ranked 16th in SEC scoring and is well on her way to becoming a member of UK's 1,000-point club with 732 career points.*

**2006**—Kentucky once again set season ticket records as 4,803 season tickets were sold for the 2005-06 campaign. The Wildcats ranked 20th in the nation and third in the SEC in average attendance with 5,161 fans per game.

*A school-record attendance of 13,689 fans witnessed Kentucky upset No. 1 Tennessee, 66-63, in Rupp Arena on Jan. 26, 2006.*

*Coach DeMoss, who was named the SEC Coach of the Year by the SEC coaches and The Associated Press, led the Wildcats to the NCAA Tournament for the first time in seven years.*





*Jennifer Humphrey set a school record for rebounds by a senior in a single season with 351 rebounds in 2006-07. She also broke the UK mark for most games played in a career with 129.*

**2007**—Kentucky advanced to postseason play for the third consecutive seasons (one NCAA Tournament and two WNIT) for the first time in school history and captured back-to-back 20-win seasons for the first time since the 1989-90 and 1990-91 teams accomplished the feat.

**2007**—Kentucky senior Jennifer Humphrey and juniors Sarah Elliott and Samantha Mahoney each were named to the All-Southeastern Conference teams. Elliott and Mahoney were named to the second team by the league coaches and Elliott also received second-team honors from The Associated Press. Humphrey and Mahoney were named honorable mention by the AP.

**2007**—During halftime of the UK vs. Ole Miss game on Jan. 17, a special ceremony took place as 571 fallen soldiers from Kentucky were honored. Since its completion in 1950, Memorial Coliseum has borne the names of thousands of Kentucky's war dead. But the lists of names – framed and hung on the walls of the ramps along two sides of the coliseum – had not been updated since the end of the Vietnam War. Their names were added to those of their predecessors during the ceremony. A season-high 7,565 fans and family members of the fallen soldiers witnessed the special event in Memorial Coliseum.

**2007**—The Wildcats participated in their third straight postseason tournament with a third-round finish in the postseason WNIT. UK defeated Oakland and Ball State on the road before falling Wisconsin on the Badgers' home floor, 67-61.

**2007**—Jennifer Humphrey pulled down 964 career rebounds, becoming just the second Wildcat in UK history to chart over 900 rebounds in a career. Former All-American Valerie Still (1,525 rebounds) is the other Wildcat to accomplish the feat.

**2007**—UK ranked in the nation's top 20 in average attendance for the third consecutive season. The Cats were 14th nationally and second in the SEC, averaging a school-record 5,863 fans per game.

**2007**—After four seasons at the helm, Mickie DeMoss resigned April 11 as head coach. She compiled an overall record of 71-56 at Kentucky, including a 20-14 mark during the 2006-07 season.

**2007**—Former UK Hoops assistant coach Matthew Mitchell was named the seventh head coach of the Kentucky women's basketball team on April 23.

**UK ranked in the nation's top 20 in average attendance (14th) for the third consecutive season. UK averaged a school-record 5,863 fans per game.**

**Matthew Mitchell was named the seventh head coach in UK Hoops history on April 23, 2007. He was welcomed by UK President Dr. Lee T. Todd, Jr. and Athletics Director Mitch Barnhart.**







*Chelsea Chowning became the first women's basketball player in school history to earn Academic All-America honors when she was named to the 2008 ESPN The Magazine Academic All-America third team as selected by the College Sports Information Directors of America (CoSIDA).*

**2008**—With Kentucky's impressive come-from-behind victory over No. 17/14 Georgia in Athens, Ga., on Jan. 31 the Wildcats charted

their first win over the Lady Dawgs since 2005, their first win in Athens since 1994 and their first win over a ranked SEC opponent on the road since 1986. It also marked UK's first win over any ranked opponent on the road since 1997.

**2008**—Kentucky charted eight wins during regular-season Southeastern Conference play, marking the second-most league wins in school history. In his first season as head coach of the Wildcats, Matthew Mitchell's eight SEC wins were the most conference wins by a first-year head coach in UK Hoops history.

**2008**—A school-record five Wildcats earned postseason SEC honors. Samantha Mahoney and Sarah Elliott were named to the second team, Victoria Dunlap and Amber Smith were selected to the All-Freshman Team and Chelsea Chowning was named the SEC Scholar Athlete of the Year. Elliott and Mahoney also were named honorable mention All-SEC by *The Associated Press*.

**2008**—The Wildcats participated in a school-record fourth consecutive postseason tournament with a quarterfinals finish in the postseason WNIT. UK received a first-round bye and defeated Middle Tennessee and James Madison in Memorial Coliseum before narrowly falling to

eventual champion Marquette in the quarterfinals in Lexington.

**2008**—Seniors Sarah Elliott and Samantha Mahoney played in 132 career game, breaking the school record of 129 games set by Jennifer Humphrey from 2003-07.

**2008**—Senior center Sarah Elliott became UK's all-time leading blocker. She holds the school record for blocks in a game (6), season (56), and career (195).

**2008**—UK ranked in the nation's top 25 and the SEC's top four in average attendance for the fifth consecutive season. The Cats were 23rd nationally and fourth in the SEC, averaging 4,765 fans per game.

**2008**—Kentucky saw a season-high attendance of 8,335 vs. No. 9 LSU in Rupp Arena on Jan. 27. It marked the fifth-largest crowd to see a women's game in Rupp Arena and was the seventh-largest crowd overall at UK.

**2008**—Matthew Mitchell hired new assistant coaches Kyra Elzy and Matt Insell to replace Niya Butts (now the head coach at Arizona) and Vonn Read.

*Coach Matthew Mitchell earned his first win as the head coach at Kentucky when the Wildcats defeated USC-Upstate in the season opener, 74-59, on Nov. 10, 2007.*

*Seniors Chanté Bowman, Sarah Elliott, and Samantha Mahoney will forever leave a mark on the program as they helped UK appear in four straight postseason tournaments and ink several "firsts" in UK Hoops history in their four-year career.*

*Samantha Mahoney scored a career-high 30 points in the postseason WNIT vs. James Madison and became UK's third all-time leading scorer. She ended her illustrious career with 1,601 points.*



# THE EARLY ERA

**D**id you know that basketball began on the University of Kentucky campus as a women's sport? Its first game was on Feb. 21, 1903 vs. Kentucky University (now Transylvania). That game was followed one year later by the formation of a men's team.

Women's basketball at UK, then known as Kentucky State College, was first led by Coach Jane Todd Watson. Eight coaches followed, including former University of Florida president and U.S. Commissioner of Education Dr. John J. Tigert (1911-15, 1917), before Sarah Blanding took over the coaching reigns in the 1919-20 season. She coached three years before becoming a player-captain in 1923 under a young post-graduate student named A.B. "Happy" Chandler. Blanding eventually would become president of Vassar College while Chandler would become a two-time governor of Kentucky, U.S. Senator and Baseball Commissioner.

The 1924 team, coached by Bart Peak, swept its 10-game schedule and claimed not only the championship of Kentucky, but the championship of the South. As the 1924-25 season got under way, the University Senate passed a bill to abolish women's basketball because basketball had proven to be a strenuous sport for boys and therefore was too strenuous for girls and due to inadequate facilities and general mores of the time.

Women's basketball finally reached varsity status after a 50-year absence and Assistant Athletics Director Sue Feamster was named the first coach in the new era. She guided the first varsity squad in the 1974-75 season to a 16-9 record.

## Players Through the Early Years

Pearl Bastin (1912)	Jessie Jones (1912)
Miss Bedinger (1912)	Dot Keifer (1924)
Sarah Blanding (1923)	Dot Kerth (1924)
Margaret Block (1921)	Margaret Ligon (1923)
Miss Butler (1915)	Helen Madara (1904)
Catherine Carmondy (1907)	Mildred Morris (1921-22)
Elizabeth Carroll (1923)	Ruth McChesney (1912-14)
Grace Conn (1904)	Hattie Noland (1912)
Nell Crane (1917-18)	Shelby Northcutt (1922)
Celia Cregor (1916-18)	Alice Pence (1903-05)
Ann Crenshaw (1906-07)	Christina Pence (1907-09)
Lillian Cromwell (1918-21)	Mary Belle Pence (1913)
Lucy Dean (1919)	Eliza Piggott (1917)
Bernice Ellwanger (1917)	Mildred Porter (1920-21)
Harriet Felsenthal (1922)	Dorothy Porter (1922)
Miss Flannery (1916)	Mary Rodes (1909)
Ruby Fleming (1908)	Lucille Schafer (1913)
Minnie Frost (1908-09)	Mary Scott (1904-06)
Lucille Gastineau (1913)	Bessie Shaw (1904)
Bessie Hayden (1909-10)	Myrtle Smith (1917)
Lillian Hayden (1917-19)	Florine Starr (1921)
Margaret Harbison (1920)	Nancy Stephenson (1922)
Antoinette Harrison (1923)	Olive Taul (1914-15)
Elsie Heller (1913-16)	Esther Vaughn (1907-09)
Jamie Heller (1921)	Alice Volkman (1906)
Liz Helm (1924)	Jane Wanless (1908)
Katie Henry (1919-21)	Helen Wells (1922)
Lucy Hopper (1906-07)	Nell Whitfield (1904)
Florence Hughes (1912-14)	Alice Cary Williams (1909)
Irene Hughes (1912)	Elizabeth Wilson (1922)
Nancy Innes (1914-17)	Lucy Wilson (1922-24)
Helen Jaeger (1904)	Nailine Wood (1913-15)
Margaret Jameson (1921-22)	Bernice Young (1920-21)

### 1903 (1-0)

Coach: Jane Todd Watson

Captain: Alice Pence

2/21 KU (now Transylvania) W, 16-10

### 1904 (2-0)

Coach: C. P. St. John

Captain: Alice Pence

2/22 Georgetown W, 14-10

3/5 Jessamine Federal W, 28-1

### 1905 (Unknown)

### 1906 (0-1)

Coach: Thomson Bryant

Captain: Mary Scott

3/10 Georgetown L, 14-15

### 1907 (No Games)

Coach: Thomson Bryant

Captain: Ann Crenshaw

### 1908 (3-0-1)

Coach: C.W. Leaphart

Captain: Nell Wallis

— KU Tie

2/2 KU W, 22-4

3/13 Louisville Olivians W, 19-10

3/14 Campbell-Hagerman W, 28-6

### 1908-09 (4-1)

Coach: Walter C. Fox

Captain: Nell Wallis

12/12 Danville W, 27-20

1/18 Transylvania L, 21-19

1/20 Transylvania W, 21-14

2/20 Sue Bennett W, 44-4

### 1909-10 (7-1)

Captain: Bessie Hayden

— Transylvania L, 21-13

— Hagerman W, 50-10

— Maysville W, 30-3

— Paris HS W, 22-2

— Wesleyan W, 27-10

— Wesleyan W, 17-8

— Somerset HS W, 15-6

— Somerset HS W, 21-5

### 1910-11 (No Record of Games)

### 1911-12 (4-1)

Coach: J.J. Tigert

Captain: Irene Hughes

1/27 Paris HS (H) L, 14-10

2/3 Somerset HS (H) W, 19-4

2/15 Lexington HS (H) W, 25-5

2/17 Louisville (H) W, 19-13

2/22 Lexington HS (H) W, 23-7

### 1912-13 (5-0; State Champions)

Coach: J.J. Tigert

Captain: Mary Belle Pence

1/11 Lexington HS W, 15-11

1/17 Louisville W, 20-19

2/4 Lexington HS W, 16-15

2/15 Winchester AC W, 27-3

3/5 Louisville W, 23-14

### 1913-14 (4-2)

Coach: J.J. Tigert

Captain: Ruth McChesney

1/9 Catlettsburg (H) W, 15-6

1/16 Cedarville (H) W, 15-7

1/23 Catlettsburg L, 22-19

1/30 Louisville (H) L, 12-23

2/3 Louisville (A) W, 20-19

3/5 Catholic Gym (H) W, 10-7

### 1914-15 (5-1)

Coach: J.J. Tigert

Captain: Florence Hughes

1/22 Louisville (H) W, 27-16

2/6 Cincinnati YWCA (H) W, 40-6

2/11 Wesleyan (A) W, 26-16

2/20 Vanderbilt (H) W, 19-5

2/27 Louisville (A) L, 11-8

3/6 Wesleyan (H) W, 16-9

### 1915-16 (2-2)

Coach: William Tuttle

Captain: Elsie Heller

1/20 Wesleyan (A) L, 23-12

2/5 Louisville (H) L, 12-10

2/22 Louisville (A) W, 32-24

2/29 Wesleyan (H) W, 13-10

### 1916-17 (5-0)

Coach: J.J. Tigert

Captain: Nancy Innes

1/29 Wesleyan (H) W, 35-8

2/7 Ky. College (A) W, 28-10

2/26 Wesleyan (A) W, 46-12

3/3 Ky. College (H) W, 40-6

3/10 Louisville (H) W, 24-12

### 1917-18 (1-4)

Coach: Jim Park

1/19 Wesleyan L, 20-4

2/16 Wesleyan L, 9-7

3/1 Wesleyan (H) L, 19-9

3/4 Hamilton (N) W, 22-4

— Cincinnati (A) L

### 1918-19 (2-0)

Coach: Andy Gill

Captain: Lillian Hayden

1/25 Wesleyan (A) W, 12-10

3/8 Wesleyan (H) W, 15-9

### 1919-20 (0-3-1)

Coach: Sarah Blanding

Captain: Lucille Dean

2/6 Cumberland L, 19-16

2/7 Union T, 13-13

2/14 Cincinnati L, 26-14

2/21 Wesleyan L, 18-14

### 1920-21 (1-7)

Coach: Sarah Blanding

Captain: Katie Henry

1/22 Cincinnati (H) L, 11-10

2/15 Wesleyan (H) L, 18-7

2/18 Peabody (A) L

2/19 Chattanooga (A) L

2/28 Wesleyan (A) L, 28-9

3/3 Chattanooga W, 20-16

3/19 Cincinnati L, 16-6

### 1921-22 (2-4)

Coach: Sarah Blanding

Captain: Dorothy Potter

— Georgetown W

1/19 Wesleyan (A) W, 24-14

2/26 Peabody (H) L, 31-7

2/28 Louisville (H) L, 10-9

3/5 Georgetown W, 10-2

— Wesleyan L

### 1922-23 (7-3)

Coach: A.B. "Happy" Chandler

Captain: Sarah Blanding

1/13 Wesleyan (H) W, 29-9

— Louisville (A) L, 8-5

— Wesleyan (H) W, 11-9

— Louisville (H) W, 18-6

2/9 Georgetown W, 22-11

— Bowling Green (A) L, 24-19

— Peabody (A) L, 34-14

— Chattanooga (A) W, 21-18

— Georgetown W

— Louisville W, 18-6

### 1923-24

### (10-0; Champions of the South)

Coach: Bart Peak

Captain: Lucy Wilson

1/11 Georgetown (A) W, 18-9

1/19 Wesleyan (A) W, 16-15

1/26 Louisville (H) W

2/2 Louisville (A) W, 15-9

2/7 Western Kentucky W, 18-8

2/16 Peabody (H) W, 21-11

2/22 Chattanooga (H) W, 28-6

2/25 Wesleyan W, 19-9

3/5 Georgetown (H) W, 26-5



# ALL-TIME KENTUCKY COACHES



## SUE FEAMSTER • 1971-76

### RECORD AT UK: 64-39 (62.1%)

Sue Feamster became UK's first head women's basketball coach of the modern era when the program regained its varsity status in 1974. Women's basketball had been a varsity sport at UK from 1903 until 1925, when the University senate passed a bill abolishing the sport for being "too strenuous" for females. Feamster began coaching the UK women in 1971-72, when the squad earned a 10-3 record, and remained head coach as the squad rolled up a 26-15 record over the next two seasons. After women's basketball became a varsity sport, Feamster helped the program to a fast start, passing along to incoming coach Debbie Yow a squad that included All-American Pam Browning, who still holds several spots in the UK record book, and standout Ceal Barry.



## DEBBIE YOW • 1976-80

### RECORD AT UK: 79-40 (66.4%)

In the last year of her four seasons at Kentucky, Debbie Yow's Wildcats stormed to a 24-5 record and earned the school's first trip to the national playoffs — then the Association of Intercollegiate Women's Athletics (AIWA) Tournament. It was clear then that both Yow and the UK women's program were primed for success. And just as the Cats continued to earn postseason berths, Yow's career remained on the fast track as well. Yow enjoyed a successful coaching stint at Florida and subsequent athletics administration positions at Florida and UNC-Greensboro. She then became Athletics Director at St. Louis, and since 1994, has been AD at Maryland. She served as president of the National Association of Collegiate Athletics Directors.



## TERRY HALL • 1980-87

### RECORD AT UK: 138-66 (67.6%)

Terry Hall holds the laudable distinction of being the winningest coach in UK women's basketball history as well as owning the best winning percentage of any coach to guide the program. Hall coached the Cats to seven straight winning seasons, starting with a 25-6 record and a trip to the second round of the AIAW national tournament before falling by one point to Maryland to end the 1980-81 season. The NCAA welcomed women's basketball into its ranks the following year, and that historical season ended with the Cats falling to eventual national champion Louisiana Tech in the Midwest Regional finals on the Lady Techsters' home floor. After the Cats failed to make the NCAA tournament in 1986-87, Hall left coaching for the business sector. But three years later, she accepted the head coaching job at Wright State University, where she coached for seven years before succumbing to cancer in 1997.



## SHARON FANNING • 1987-95

### RECORD AT UK: 134-97 (58%)

Sharon Fanning guided the Cats through eight seasons and despite a dubious beginning that saw her squad record back-to-back losing seasons, she never suffered another losing season. In just her third year, Fanning coached the Wildcats to an impressive 23-8 record while also edging them into the top 25. UK won three tournaments titles in 1989-90, including an 85-76 come-from-behind victory over Toledo in the NWIT Championship. The following season, the Wildcats advanced to the NCAA Tournament, UK's first appearance in the Big Dance in five years. Prior to her stint at UK, Fanning was a graduate assistant at Tennessee and a head coach at UT-Chattanooga. Since leaving UK, she has been head coach at Mississippi State University.



## BERNADETTE MATTOX • 1995-2003

### RECORD AT UK: 91-135 (40.2%)

Bernadette Mattox spent eight seasons at the helm of the Wildcats basketball program. She began her coaching career at her alma mater, Georgia, but became a household name in Kentucky and across the nation when she was hired by former Wildcats coach Rick Pitino as the first female Division I assistant "bench" coach for a men's team in 1990. She was promoted to assistant athletics director at Kentucky for one year before taking over the UK women's program in 1995. Her most notable season came in 1998-99, when she led the Cats to their first 20-plus win season and first appearance in the NCAA Tournament in nearly a decade. The Cats won their first NCAA Tournament game in 17 years, finished with a 21-11 overall record and captured seven wins in the SEC, the most conference wins in school history.

Since leaving UK in 2003, Mattox has served as an assistant coach for the WNBA's Connecticut Sun.



## MICKIE DEMOSS • 2003-07

### RECORD AT UK: 71-56 (55.9%)

Mickie DeMoss will best be remembered as the architect who took over a struggling program in 2003 and in just a short amount of time rebuilt UK women's basketball back into a national contender. During her tenure the Wildcats participated in postseason play three consecutive seasons (one NCAA Tournament and two WNIT) and captured back-to-back 20-win seasons (2005-06 and 2006-07) for the first time since the 1989-90 and 1990-91 teams accomplished the feat. DeMoss was named the 2006 SEC Coach of the Year, a UK Hoops first, after guiding the Wildcats to the NCAA Tournament for the first time in seven seasons. The Cats posted a 22-9 overall record in 2005-06, including a school-record nine conference wins and Kentucky made national headlines when it defeated No. 1 Tennessee in Rupp Arena. It was UK's first win over a top-ranked team in school history. DeMoss also drastically increased fan attendance, as UK ranked in the top three of the SEC and top 20 in the national average attendance poll all four of her seasons. UK went from averaging 1,694 fans prior to her arrival in 2003 to breaking the school record with 5,863 fans per game in her final season.

Prior to UK, DeMoss spent 18 seasons at Tennessee, helping the Lady Vols garner six national championship titles and 13 Final Four appearances. She also was the head coach four seasons at Florida (1979-83). In eight seasons as a head coach, DeMoss has a career record of 116-124, including a 26-65 mark in the SEC. Since leaving UK, DeMoss has served as an assistant coach at Texas.

## YEAR-BY-YEAR COACHING RECORD

Year	Overall	SEC	Finish	Post-Season	Head Coach
1974-75	16-9	-	-	None	Sue Feamster
1975-76	13-12	-	-	None	Sue Feamster
1976-77	19-7	-	-	None	Debbie Yow
1977-78	23-12	-	-	AIAW, NWIT 3rd Rd	Debbie Yow
1978-79	13-16	-	-	None	Debbie Yow
1979-80	24-5	-	-	AIAW	Debbie Yow
1980-81	25-6	-	-	AIAW	Terry Hall
1981-82	24-8	-	-	NCAA Regionals	Terry Hall
1982-83	23-5	6-2	East 2nd	NCAA 1st Round	Terry Hall
1983-84	15-13	2-6	East 3rd	None	Terry Hall
1984-85	16-12	3-5	East 4th	None	Terry Hall
1985-86	18-11	4-5	6th	NCAA 1st Rd	Terry Hall
1986-87	17-11	3-6	7th	None	Terry Hall
1987-88	14-15	0-9	10th	None	Sharon Fanning
1988-89	12-16	3-6	8th	None	Sharon Fanning
1989-90	23-8	3-6	8th	NWIT Champions	Sharon Fanning
1990-91	20-9	4-5	5th	NCAA 1st Rd	Sharon Fanning
1991-92	16-14	5-6	6th	None	Sharon Fanning
1992-93	18-10	5-6	6th	None	Sharon Fanning
1993-94	17-11	5-6	7th	None	Sharon Fanning
1994-95	14-14	4-7	9th	None	Sharon Fanning
1995-96	8-19	2-9	12th	None	Bernadette Mattox
1996-97	8-19	2-10	10th	None	Bernadette Mattox
1997-98	13-15	5-9	8th	None	Bernadette Mattox
1998-99	21-11	7-7	7th	NCAA 2nd Rd	Bernadette Mattox
1999-00	15-14	5-9	9th	None	Bernadette Mattox
2000-01	6-21	2-12	12th	None	Bernadette Mattox
2001-02	9-20	1-13	12th	None	Bernadette Mattox
2002-03	11-16	4-10	9th	None	Bernadette Mattox
2003-04	11-17	3-11	11th	None	Mickie DeMoss
2004-05	18-16	4-10	10th	WNIT Final Four	Mickie DeMoss
2005-06	22-9	9-5	4th	NCAA 2nd Rd	Mickie DeMoss
2006-07	20-14	6-8	7th	WNIT 3rd Rd	Mickie DeMoss
2007-08	17-16	8-6	4th	WNIT Quarterfinals	Matthew Mitchell

# ALL-TIME KENTUCKY ASSISTANTS

## Assistant Coaches Directory

Name	Years
Andy Barnes	1987-89
Diane Beauchamp *	1977-78 (J.V.)
	1978-80
Dorothy Jean Berry	1981-83
Robin Board	1983-85 (G.A.)
Karen Booker	1989-91
Assoc. Head Coach	1994-95
Lisa Bressman	1989-91
Dawn Bryant	1994-95
Meghan Burke	1998-2001
Niya Butts	2003-2008
Ken Byrd	1995-97
Trey Clark	2001-03
Kerry Cremeans	1994-96 (G.A.)
Jane Dalton	1988-90 (G.A.)
Brandi Dunigan	1991-92 (S.A.)
Kyra Elzy	2008-Present
Myra Fishback	1991-92
Rick Griffith	1997-02
Scott Groninger	2002-03
Ilene Hauser	1990-94
Cindy Noble-Hauserman	1985-89
Matt Insell	2008-Present
Mike Kindred	1983-85
Jennifer Knoll	1992-94 (G.A.)
Mollie McClure	1996-98
Jerry McLaughlin	1989-94
Matthew Mitchell	2003-05
Donna Murphy	1985-87
Leslie Nichols	1996-2003
Lynn Norenberg	1981-83 (G.A.)
Wendy Palmer	2007-Present
Carolyn Peck	1995-96
Vonn Read	2005-2008
Pam Stackhouse	2003-2007

G.A.—Graduate Assistant  
S.A.—Student Assistant

## Year-by-Year Assistant Coaches

\* First full-time women's assistant coach

Note—Full-time assistants unless otherwise noted

### Yow Era

1977-78	Diane Beauchamp
1978-79	Diane Beauchamp
1979-80	Diane Beauchamp

### Hall Era

1980-81	Dorothy Jean (Dottie) Berry
1981-82	Dorothy Jean (Dottie) Berry, Lynn Norenberg

1982-83	Dorothy Jean (Dottie) Berry, Lynn Norenberg
1983-84	Mike Kindred, Robin Board
1984-85	Mike Kindred, Robin Board
1985-86	Cindy Noble-Hauserman, Donna Murphy
1986-87	Cindy Noble-Hauserman, Donna Murphy

### Fanning Era

1987-88	Andy Barnes, Cindy Noble-Hauserman
1988-89	Andy Barnes, Cindy Noble- Hauserman, Jane Dalton
1989-90	Jerry McLaughlin, Karen Booker, Jane Dalton, Lisa Bressman
1990-91	Jerry McLaughlin, Karen Booker, Ilene Hauser, Lisa Bressman
1991-92	Jerry McLaughlin, Myra Fishback, Ilene Hauser, Brandi Dunigan
1992-93	Jerry McLaughlin, Ilene Hauser, Jennifer Knoll
1993-94	Jerry McLaughlin, Ilene Hauser, Jennifer Knoll
1994-95	Karen Booker, Dawn Bryant, Kerry Cremeans

### Mattox Era

1995-96	Ken Byrd, Carolyn Peck, Kerry Cremeans
1996-97	Ken Byrd, Leslie Nichols, Mollie McClure
1997-98	Rick Griffith, Leslie Nichols, Mollie McClure
1998-99	Rick Griffith, Leslie Nichols, Meghan Burke
1999-2000	Rick Griffith, Leslie Nichols, Meghan Burke
2000-01	Leslie Nichols, Rick Griffith, Meghan Burke
2001-02	Leslie Nichols, Rick Griffith, Trey Clark
2002-03	Leslie Nichols, Scott Groninger, Trey Clark

### DeMoss Era

2003-04	Matthew Mitchell, Niya Butts, Pam Stackhouse
2004-05	Matthew Mitchell, Niya Butts, Pam Stackhouse
2005-06	Niya Butts, Vonn Read, Pam Stackhouse
2006-07	Niya Butts, Vonn Read, Pam Stackhouse

### Mitchell Era

2007-08	Niya Butts, Wendy Palmer, Vonn Read
2008-09	Kyra Elzy, Matt Insell, Wendy Palmer

## ASSISTANTS IN THE SPOTLIGHT



*Niya Butts served as an assistant coach at Kentucky for five years and is now the head coach of the Arizona women's basketball program.*



*Kerry Cremeans was a graduate assistant coach at Kentucky from 1994-96. She is now an assistant coach at Auburn.*



*Carolyn Peck served as an assistant under Bernadette Mattox and is now a college and professional basketball analyst for ESPN.*



# KENTUCKY'S ALL-TIME TEAMS

**1974-75**

**Back Row:** Janie Begley, Sally Bussell, Pam Browning, Karen Kidd, Liz March, Carol Mindell, Brenda Wheeler, Linda Finamore, Manager. **Front Row:** Coach Sue Feamster, Wendy Martin, Ceal Barry, Ann French Thomas, Laura Schwager, Susie Sweltzer, Pam Sullivan, Cynthia Douglas, Manager.

**1975-76**

**Back Row (L-R):** Coach Sue Feamster, Lisa Kidd, Brenda Wheeler, Cathy Galloway, Janet Timperman, Liz March, Terri Galloway, Ceal Barry, Teri Boyd, Debbie Mack, Manager Angie Williams. **Front Row (L-R):** Noreen White, Pam Browning, Karen Lewis, Melinda Warren, Kassie Kessinger, Sally Bussell.

**1976-77**

**Back Row (L-R):** Coach Debbie Yow, Debbie Oden, Karen Lewis, Laura Upton, Ann Deters, Janet Timperman, Pam Browning, Linda Edelman, Sharon Shipley (scorekeeper), Angie Williams (Statistician). **Front Row:** Mitzi Combs, Cathy Galloway, Teri Boyd, Ceal Barry, Debbie Mack.

**1977-78**

**Back Row:** Coach Debbie Yow, Maria Donhoff, Pam Browning, Laura Upton, Liz Lukschu, Jeannine Mjoseh, Janet Timperman, Assistant Coach Diane Beauchamp. **Front Row:** Manager Margaret LaFontaine, Debra Oden, Linda Edelman, Geri Grigsby, Debbie Mack, Terry Boyd, Mitzi Combs, Trainer Mimi Porter.

**1978-79**

**Back Row:** Coach Debbie Yow, Trainer Mimi Porter, Tanya Fogle, Liz Lukschu, Maria Donhoff, Debra Oden, Manager Margaret LaFontaine, Assistant Coach Diane Beauchamp. **Front Row:** Caroline Huelskoetter, Arlene Baluyut, Linda Edelman, Debbie Mack, Janet Timperman, Geri Grigsby, Denise Fetter, Bonnie Sizemore.

**1979-80**

**Back Row:** Trainer Mimi Porter, Coach Debbie Yow, Debra Oden, Sharon Garland, Maria Donhoff, Liz Lukschu, Valerie Still, Linda Edelman, Tanya Fogle, Manager Margaret LaFontaine, Assistant Coach Diane Beauchamp. **Front Row:** Van Harden, Cathy Barber, Geri Grigsby, Patty Jo Hedges, Lea Wise, Lori Edgington.

**1980-81**

**Back Row:** Trainer Mimi Porter, Coach Terry Hall, Kathy Lokie, Maria Donhoff, Jody Runge, Liz Lukschu, Valerie Still, Tanya Fogle, Assistant Coach Dottie Berry, Graduate Assistant Margaret LaFontaine. **Front Row:** Beth Kogoy, Lynette Lewis, Lori Edgington, Patty Jo Hedges, Lea Wise, Lisa Collins.

**1981-82 • SEC CHAMPIONS**

**Back Row:** Coach Terry Hall, Graduate Assistant Lynn Norenberg, Kathy Lokie, Valerie Still, Jody Runge, Grace Odrick, Terri Naiser, Tanya Fogle, Assistant Coach Dottie Berry, Trainer Mimi Porter. **Front Row:** Manager Michele Oberst, Lisa Collins, Donna Martin, Patty Jo Hedges, Lori Edgington, Lea Wise, Diane Stephens, Manager Gary Loyd.



**1982-83**

**Back Row:** Assistant Coach Dottie Berry, Trainer Sue Stanley, Terri Naiser, Valerie Still, Jody Runge, Sally Loughton, Karen Mosley, Leslie Nichols, Lisa Collins, Graduate Assistant Lynn Norenberg, Coach Terry Hall. **Front Row:** Diane Stephens, Donna Martin, Patty Jo Hedges, Lea Wise, Audre Andrew, Lynnette Lewis.

**1983-84**

**Back Row:** Coach Terry Hall, Graduate Assistant Robin Board, Leslie Nichols, Debbie Miller, Karen Mosley, Melanie Warren, Jody Runge, Melissa Napier, Assistant Coach Mike Kindred, Volunteer Assistant Patty Jo Hedges, Trainer Sue Stanley. **Front Row:** Sandy Harding, Julie Duerring, Lisa Collins, Lynnette Lewis, Diane Stephens and Donna Martin.

**1984-85**

**Back Row:** Graduate Assistant Robin Board, Assistant Coach Mike Kindred, Laurie Hudgens, Shelly Miller, Michelle Smith, Melanie Warren, Karen Mosely, Debbie Miller, Coach Terry Hall. **Front Row:** Nancy Cowan, Monique Tarantini, Michele Pennie, Leslie Nichols, Diane Stephens, Belitta Croley, Sandy Harding.

**1985-86**

**Back Row:** Coach Terry Hall, Trainer Sue Stanley, Laurie Hudgens, Shelly Miller, Karen Mosley, Melanie Warren, Debbie Miller, Leslie Nichols, Assistant Coach Cindy Noble, Assistant Coach Donna Murphy. **Front Row:** Michele Pennie, Monique Tarantini, Pam Shrum, Jodie Whitaker, Bebe Croley, Lynne Elbert, Sandy Harding.

**1986-87**

**Back Row:** Assistant Coach Cindy Hauserman, Assistant Coach Donna Murphy, Lynne Elbert, Pam Shrum, Laurie Hudgens, Shannon Freeman, Melanie Warren, Davitria Harrell, Debbie Miller, Bebe Croley, Coach Terry Hall, Trainer Sue Stanley. **Front Row:** Kris Miller, Monique Tarantini, Michele Pennie, Lora Spencer, Mary Jane White, Jodie Whitaker, Sandy Harding.

**1987-88**

**Back Row:** Trainer Sue Stanley, Assistant Coach Cindy Noble Hauserman, Beth Ousley, Pam Shrum, Angel Stevens, Davitria Harrell, Shannon Freeman, Lora Spencer, Debbie Hoskins, Julie Whitaker, Assistant Coach Andy Barnes, Coach Sharon Fanning. **Front Row:** Kris Miller, Mary Jane White, Monique Tarantini, Michele Pennie, Bebe Croley, Jodie Whitaker, Tracye Davis.

**1988-89**

**Back Row:** Publicist Rena Vicini, Manager Jenn Holman, Assistant Coach Andy Barnes, Assistant Coach Cindy Noble, Mary Custard, Pam Shrum, Angel Stevens, Lora Spencer, Vanessa Foster-Sutton, Jamie Hobgood, Stacy McIntyre, Coach Sharon Fanning, Trainer Sue Stanley, Graduate Assistant Jane Dalton, Manager Sharon McCauley. **Front Row:** Kris Miller, Malinka Salhi, Theresa Stewart, Jodie Whitaker, Ruth Mountain, Kristi Cushenberry, Tracye Davis.

**1989-90 • WNIT Champions**

**Back Row:** Assistant Coach Karen Booker, Graduate Assistant Lisa Bressman, Graduate Assistant Jane Dalton, Assistant Coach Jerry McLaughlin, Mia Daniel, Vanessa Foster-Sutton, Cathy Proctor, Lisa Ellis, Patressa Leonard, Josh Mills, Trainer Sue Stanley, Manager Susan Crabtree, Manager Tracy Livingston, Coach Sharon Fanning. **Front Row:** Kris Miller, Stacy McIntyre, Tracye Davis, Kristi Cushenberry, Tammy Dowdell, Jennifer Johnson, Malinka Salhi.



**1990-91**

**Back Row:** Graduate Assistant Ilene Hauser, Graduate Assistant Lisa Bressman, Jennifer Gray, Christe Jordan, Cathy Proctor, Tedra Eberhart, Coach Sharon Fanning, Jocelyn Mills, Rebekah Reasor, Tiundra Love, Pattressa Leonard, Assistant Coach Karen Booker, Assistant Coach Jerry McLaughlin. **Front Row:** Trainer Lucrecia Hunter, Manager Mia Daniel, Stacy McIntyre, Jamie Hobgood, Tracye Davis, Kristi Cushenberry, Kayla Campbell, Karen Killen, Manager Jennifer Johnson, Manager Stacey Buzzanca.

**1991-92**

**Back Row:** Publicist Gail Dent, Assistant Coach Jerry McLaughlin, Assistant Coach Myra Fishback, Jocelyn Mills, Cathy Proctor, Christe Jordan, Karri Koach, Coach Sharon Fanning, Jennifer Gray, Becky McKinley, Julie Swarens, Coach Ilene Hauser, Manager Nancy Eckland, Graduate Trainer Kim Bartley, Graduate Asst. Ilene Hauser. **Front Row:** Mgr. Kevin Quatman, Manager Diana Pardee, Stacey Reed, Kayla Campbell, Rebekah Reasor, Stacy McIntyre, Kristi Cushenberry, Tedra Eberhart, Karen Killen, Mgr. Stacey Buzzanca, Trainer Charlie Penny.

**1992-93**

**Back Row:** Manager Sherri Hammons, Graduate Assistant Jennifer Kroll, Coach Jerry McLaughlin, Christina Jansen, Christe Jordan, Karri Koach, Coach Sharon Fanning, Jennifer Gray, Becky McKinley, Julie Swarens, Coach Ilene Hauser, Manager Nancy Eckland, Graduate Trainer Heidi Britten. **Front Row:** Manager Steven Duanhoo, Student Trainer Ericka Kennedy, Stacey Reed, Kayla Campbell, Cathy Proctor, Jocelyn Mills, Mia Daniel, Tedra Eberhart, Manager Brandi Dunigan, Manager Kevin Quatman.

**1993-94**

**Back Row:** Publicist Gail Dent, Grad. Asst. Trainer Jennifer Wheeler, Student Trainer Jennifer Stewart, Academic Asst. Ester Cruz, Chrissy Roberts, Lyssa Simpson, Anne Sarkalahti, Karri Koach, Keema Warford, Stephanie Higginbotham, Stephanie Baker, Mgr Steven Duanhoo, Mgr Nancy Eckland, Mgr Jeanna Wagner, Staff Asst. Lee Reedy. **Front Row:** Coach Sharon Fanning, Asst. Coach Jerry McLaughlin, Stacey Reed, Tedra Eberhart, Kayla Campbell, Jennifer Gray, Christe Jordan, Christiana Jansen, Julie Swarens, Asst. Coach Ilene Hauser, Grad. Asst. Coach Jennifer Kroll.

**1994-95**

**Back Row:** Assistant Coach Karen Booker, Shaundra Roberts, Keema Wardford, Kim Denkins, Anne Sarkalahti, Vonda Jackson, Latasha Peterson, Stephanie Higginbotham, Assistant Coach Dawn Bryant. **Front Row:** Coach Sharon Fanning, Kristie Combs, Christina Jansen, Stephanie Baker, Karri Koach, Stacey Reed, Julie Swarens-Beickman, Chrissy Roberts, Graduate Assistant Kerry Cremons.

**1995-96**

**Back Row:** Assistant Coach Ken Byrd, Assistant Coach Carolyn Peck, Shawn Manning, Marcia Webb, Kim Denkins, Vonda Jackson, Carmen Greenfield, Assistant Coach Kerry Cremons, Coach Bernadette Locke-Mattox. **Front Row:** Dominique Mitchell, Tiffany Wait, Christina Jansen, Julie Swarens-Beickman, Shaundra Roberts, Torri Tillman.

**1996-97**

**Back Row:** Assistant Coach Ken Byrd, Coach Bernadette Mattox, Tiffany Wait, Kim Denkins, Katie Vieth, Vonda Jackson, Shawn Manning, Assistant Coach Leslie Nichols, Assistant Coach Mollie McClure. **Front Row:** Natalie Martinez, Nikki Hay, Shaundra Roberts, Robyn Embry, Patrice Boyd.

**1997-98**

**Back Row:** Coach Bernadette Mattox, Assistant Coach Rick Griffith, Stephanie Christman, Vonda Jackson, Katie Vieth, Kim Denkins, Laura Meadows, Assistant Coach Millie McClure, Assistant Coach Leslie Nichols. **Front Row:** Natalie Martinez, Natasha Ross, Tiffany Wait, Nikki Hay, Patrice Boyd, Jaye Barnes, Kenya Young.



**1998-99**

**Back Row:** Coach Bernadette Mattox, Assistant Coach Leslie Nichols, Katie Vieth, Shantia Owens, Laura Meadows, Tanesha Seaton, Stephanie Christman, Assistant Coach Meghan Burke, Assistant Coach Rick Griffith. **Front Row:** Natalie Martinez, Rae Keith, Carolyn Alexander, Tiffany Wait, Jaye Barnes, Kenya Young, Erica Jackson, LaTonya McDole.

**1999-00**

**Back Row:** Assistant Coach Rick Griffith, Assistant Coach Leslie Nichols, Tanesha Seaton, Shantia Owens, Katie Vieth, Laura Meadows, Stephanie Christman, LaTonya McDole, Assistant Coach Meghan Burke, Coach Bernadette Mattox. **Front Row:** Nikki Young, Natalie Martinez, Carolyn Alexander, Tiffany Wait, Melissa Langelier, Erica Jackson, Rita Adams.

**2000-01**

**Back Row:** Trainer Amy Plas Marlin, Assistant Coach Meghan Burke, Assistant Coach Rick Griffith, Assistant Coach Leslie Nichols, Strength and Conditioning Graduate Assistant Jason Nehring. **Middle Row:** Shareon "Niecee" Patterson, Shambrica Jones, Aisha Bonets, Selia Helm, LaTonya McDole, Alvine Mendeng. **Front Row:** Danyelle Payne, Dasieka Hawthorne, Nikki Young, Coach Bernadette Mattox, Rita Adams, Kristin Connolly, Stephanie Stoglin.

**2001-02**

**Back Row:** Trainer Amy Marlin, Assistant Coach Trey Clark, Assistant Coach Rick Griffith, Assistant Coach Leslie Nichols, Strength and Conditioning Graduate Asst. Jason Nehring. **Middle Row:** Danyelle Payne, Shambrica Jones, Keiko Miller-Tate, Selia Helm, LaTonya McDole, Alvine Mendeng, Jenerrie Everette, Stephanie Stoglin. **Front Row:** Dasieka Hawthorne, Sara Potts, Coach Bernadette Mattox, Kristin Connolly, Rita Adams.

**2002-03**

**Back Row:** Trainer Pam Waller, Assistant Coach Trey Clark, Assistant Coach Scott Groninger, Assistant Coach Leslie Nichols, Strength and Conditioning Graduate Asst. Jason Nehring. **Middle Row:** Kristen Grassi, Jenerrie Everette, Keiko Tate, Jennifer Humphrey, Selia Helm, Stephanie Stumbo (not pictured), Shambrica Jones, Danyelle Payne. **Front Row:** Jenny Pfeiffer, Rita Adams, Coach Bernadette Mattox, Sara Potts, Raquel Ellis.

**2003-04**

**Back Row:** Afton Perry, Jennifer Goin, Keiko Tate, Jennifer Humphrey, Selia Helm, Jenerrie Everette, Shambrica Jones, Stephanie Stumbo, E'Lisa Ladson. **Front Row:** Assistant Coach Matthew Mitchell, Coach Mickie DeMoss, Angela Phillips, Nastassia Alcuis, Danyelle Payne, Jenny Pfeiffer, Sara Potts, Raquel Ellis, Assistant Coach Niya Butts, Assistant Coach Pam Stackhouse.

**2004-05**

**Back Row:** Chante' Bowman, Keiko Tate, Eleia Roddy, Jennifer Humphrey, Sarah Elliott, Afton Perry, Stephanie Stumbo, Sade Buley. **Front Row:** Assistant Coach Matthew Mitchell, Coach Mickie DeMoss, Angela Phillips, Nastassia Alcuis, Danyelle Payne, Sara Potts, Samantha Mahoney, Assistant Coach Pam Stackhouse, Assistant Coach Niya Butts.

**2005-06**

**Back Row (L-R):** LaQwsha "Moe" Gamble, Jenn'e Jackson, Jennifer "Lanky" Humphrey, Sarah Elliott, Eleia Roddy, Afton Perry, Stephanie Stumbo, Chante' Bowman. **Front Row (L-R):** Assistant Coach Vonn Read, Head Coach Mickie DeMoss, Carly Ormerod, Oreonna Taylor, Samantha Mahoney, Nastassia Alcuis, Jenny Pfeiffer, Assistant Coach Pam Stackhouse, Assistant Coach Niya Butts.



**2006-07**

**Back Row (L-R):** Katie Kaiser (Mgr.), Beth Davis (Asst. to WBB Operations), Chelsea Chowning (Mgr.), Emily Jones (Head Mgr.), Jillian Fortney (Student Trainer), Robert Sampson (Mgr.), Aaron Webber (Mgr.). **Middle Row (L-R):** Stephanie Tracey-Simmons (Strength Coach), Justin Scott (Video Coordinator), Brittany Edelen, Jenn'e Jackson, Jennifer Humphrey, Sarah Elliott, Eleia Roddy, Lydia Watkins, Amani Franklin, Tricia Matysak (Head Trainer), Dr. Rob Hosey (Team Physician). **Front Row (L-R):** Assistant Coach Vonn Read, Head Coach Mickie DeMoss, Carly Ormerod, Chante' Bowman, Nastassia Alcuis, Samantha Mahoney, Jenny Pfeiffer, Moe Gamble, Assistant Coach Pam Stackhouse, Assistant Coach Niya Butts.

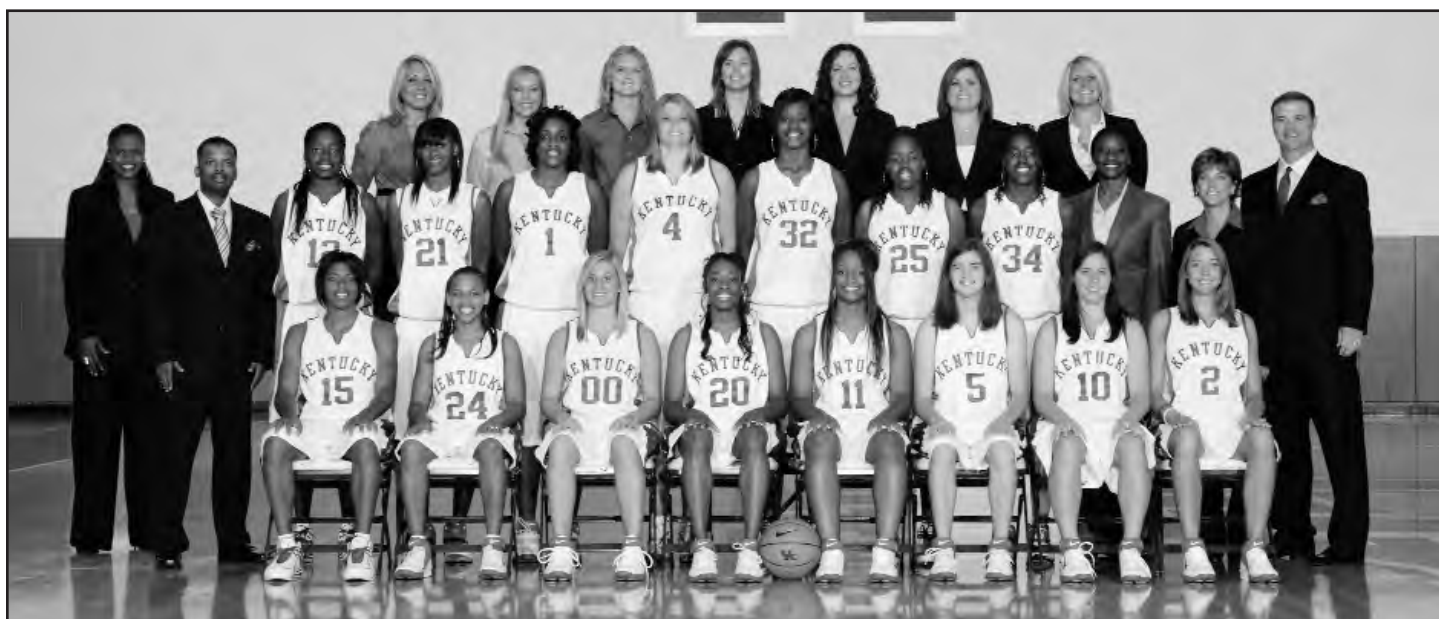
**2007-08**

**Back Row (L-R):** Christian Stefanopoulos (Video Coordinator), Leslie Lusk (Student Trainer), Melinda Redinger (Mgr.), Stephanie Tracey-Simmons (Strength Coach), Tricia Matysak (Head Trainer), Katie Kaiser (Mgr.), Beth Davis (Administrative Assistant). **Middle Row (L-R):** Assistant Coach Wendy Palmer, Assistant Coach Vonn Read, Lydia Watkins, Jenn'e Jackson, Eleia Roddy, Sarah Elliott, Catina Bett, Amani Franklin, Victoria Dunlap, (Assoc. Head Coach Niya Butts), Pam Stackhouse (Asst. AD/Women's Basketball), Matthew Mitchell (Head Coach). **Front Row (L-R):** Brittany Edelen, Amber Smith, Carly Ormerod, Chanté Bowman, Samantha Mahoney, Carly Morrow, Ali Lomax, Chelsea Chowning.

***UK Hoops "Alumni Day" is set for Sunday, Feb. 8 vs. Vanderbilt.***

# KENTUCKY IN THE NATIONAL RANKINGS

*Kentucky Week-By-Week In The Associated Press Polls*

Year	PS	#	1	2	3	4	5	6	7	8	9	10	11	12	13	14	15	16	17	18	19
76-77		1-2	--	19	17	18	19	19	19	19	--	--	--								
77-78		1-4	19	19	--	--	--	20	--	--	--	--	--	--	--	--					
78-79		1-3	--	--	--	--	--	--	--	--	--	--	--	--	--	--					
79-80		1-2	--	--	--	--	18	18	--	18	17	--	17	15	15	15	13	11	13	14	
80-81		2-2	17	17	14	15	14	14	14	11	9	7	10	10	9	10	10	10	11	11	
81-82		4-6	13	12	13	16	16	16	14	10	8	8	11	11	14	17	13	14	14	13	
82-83		5-3	8	7	7	5	5	5	4	7	7	7	7	4	7	8	6	11	11		
83-84		2-8	--	--	--	--	20	--	--	--	--	--	--	--	--	--	--	--	--		
84-85		2-3	--	--	14	14	13	13	13	13	12	15	17	19	19	--	--	--	--		
85-86		3-3	--	--	--	--	--	--	--	--	--	--	--	--	--	--	--	--	--		
86-87		1-7	--	--	--	--	--	--	--	--	--	--	--	--	--	--	--	--	--		
87-88		0-6	--	--	--	--	--	--	--	--	--	--	--	--	--	--	--	--	--		
88-89		0-5	--	--	--	--	--	--	--	--	--	--	--	--	--	--	--	--	--		
89-90		0-5	--	--	--	--	--	--	25	--	--	--	--	--	--	--	--	--	--		
90-91		0-5	--	--	--	--	--	--	--	--	--	--	--	--	--	--	--	--	--		
91-92		2-7	--	--	--	--	--	--	--	--	--	--	--	--	--	--	--	--	--	--	
92-93		3-4	--	--	--	--	--	--	24	25	--	25	--	--	--	--	--	--	--		
93-94		0-8	--	--	--	--	--	--	--	--	--	--	--	--	--	--	--	--	--		
94-95		1-7	--	--	--	--	--	--	--	--	--	--	--	--	--	--	--	--	--		
95-96		1-9	--	--	--	--	--	--	--	--	--	--	--	--	--	--	--	--	--		
96-97		1-7	--	--	--	--	--	--	--	--	--	--	--	--	--	--	--	--	--		
97-98		2-4	--	--	--	--	--	--	--	--	--	--	--	--	--	--	--	--	--		
98-99		3-6	--	--	--	--	--	--	--	--	--	--	--	--	--	--	--	--	--		
99-00		1-8	--	--	--	--	--	--	--	--	--	--	--	--	--	--	--	--	--		
00-01		0-10	--	--	--	--	--	--	--	--	--	--	--	--	--	--	--	--	--	--	
01-02		0-8	--	--	--	--	--	--	--	--	--	--	--	--	--	--	--	--	--	--	
02-03		0-8	--	--	--	--	--	--	--	--	--	--	--	--	--	--	--	--	--	--	
03-04		0-7	--	--	--	--	--	--	--	--	--	--	--	--	--	--	--	--	--	--	
04-05		1-5	--	--	--	--	--	--	--	--	--	--	--	--	--	--	--	--	--	--	
05-06		2-5	--	--	--	--	--	--	--	--	--	--	--	--	--	21	--	--	--	--	
06-07	15	0-7	15	21	20	24	--	--	--	--	--	--	--	--	--	--	--	--	--	--	
07-08	rv	3-9	rv	--	--	--	--	--	--	--	--	--	--	--	--	--	--	--	--	--	

**Note:** AP polls were ranked 1-20 until 1989-90, when they were changed to the Top 25. Release dates and the number of weekly rankings per season varied from year-to-year.

\*Dates do not include preseason rankings; PS - Preseason rankings (started in 1962); # - Record vs. Ranked Opponents

## UK FINISHES IN NATIONAL RANKINGS - AP POLL

### Kentucky in the Final AP Poll

1980 .....	14	1982 .....	13
1981 .....	11	1983 .....	11

#### 1980

1. Old Dominion
2. Tennessee
3. Louisiana Tech
4. South Carolina
5. Stephen F. Austin
6. Maryland
7. Texas
8. Rutgers
9. Long Beach State
10. North Carolina State
11. Kansas
12. Cheyney
13. Kansas State
14. **Kentucky**
15. Northwestern
16. Mercer
17. Oregon
18. Central Missouri
19. San Francisco
20. Brigham Young

#### 1981

1. Louisiana Tech
2. Tennessee
3. Old Dominion
4. Southern California
5. Cheyney
6. Long Beach State
7. UCLA
8. Maryland
9. Rutgers
10. Kansas
11. **Kentucky**
12. Oregon
13. N.C. State
14. Stephen F. Austin
15. Illinois State
16. Texas
17. Jackson State
18. Minnesota
19. Oregon State
20. Clemson

#### 1982

1. Louisiana Tech
2. Cheyney
3. Maryland
4. Tennessee
5. Texas
6. Southern California
7. Old Dominion
8. Rutgers
9. Long Beach State
10. Penn State
11. Villanova
12. N.C. State
13. **Kentucky**
14. Kansas State
15. South Carolina
16. Drake
17. Memphis
18. Arizona State
19. Oregon
20. Missouri

#### 1983

1. Louisiana Tech
2. Southern California
3. Texas
4. Old Dominion
5. Cheyney
6. Maryland
7. Long Beach State
8. Georgia
9. Tennessee
10. Penn State
11. **Kentucky**
12. Arizona State
13. Miss. U for Women
14. Auburn
15. Missouri
16. N.C. State
17. Kansas State
18. North Carolina
19. Oregon State
20. LSU



# RECORDS VS. RANKED OPPONENTS

## Charting UK's Upsets Against Higher-Ranked Teams

Date	Opponent	UK Rank	Opp. Rank	Site	Score	Point Diff.
12/4/76	Tenn. Tech	NR	4	H	72-70	2
1/15/78	Immaculata	NR	17	H	74-64	10
1/20/79	Tennessee	NR	4	H	66-64	2
1/15/80	Rutgers	NR	7	H	97-78	19
1/3/82	Georgia	14	11	H	62-59	3
2/28/82	Tennessee	13	11	H	80-74	6
3/18/82	So. Carolina	14	12	N	73-69	4
2/5/83	ODU	7	6	H	80-86	14
12/2/83	Ohio State	NR	16	A	73-68	5
1/29/85	Georgia	17	5	H	61-57	1
2/2/86	Auburn	NR	11	A	91-90 (2 OT)	1
1/21/87	Vanderbilt	NR	11	H	74-71	3
12/11/91	Western Ky.	NR	8	A	67-66	1
3/7/92	Alabama	NR	17	N	95-87	8
12/5/92	Connecticut	NR	21	H	75-54	21
12/31/92	Kansas	NR	25	H	71-61	10
1/19/93	Western Ky.	NR	17	H	62-60	2
1/4/95	Florida	NR	16	H	63-55	8
1/28/96	Arkansas	NR	22	H	69-65	4
1/14/97	Western Ky.	NR	18	H	79-73	6
12/8/97	Western Ky.	NR	14	A	66-64 (OT)	2
12/14/97	Auburn	NR	16	H	68-67	1
2/7/99	Georgia	NR	8	H	80-76	4
2/26/99	LSU	NR	17	N	81-71	10
1/24/99	Alabama	NR	18	H	76-72	4
1/6/00	Auburn	NR	5	H	71-69	2
1/13/05	Georgia	NR	18	H	71-63	8
1/26/06	Tennessee	NR	1	H	66-63	3
3/3/06	Florida	NR	23	N	88-70	18
1/20/08	Auburn	NR	18	H	62-55	7
1/31/08	Georgia	NR	14	A	47-44	3
3/7/08	Georgia	NR	21	N	57-50	7

## Kentucky vs. All Opponents when Opponents are Ranked

Date	Opponent	UK Rank	Opp. Rank	Site	W/L	Score	Point Diff.
2/25/78	Tennessee	NR	1	A	L	66-69	3
3/10/78	Tennessee	NR	1	H	L	60-76	16
1/28/79	ODU	NR	1	H	L	65-81	16
3/20/82	La. Tech	14	1	A	L	60-82	22
12/29/84	ODU	13	1	N	L	59-66	7
1/13/85	ODU	12	1	H	L	63-64	1
2/25/89	Auburn	NR	1	N	L	70-89	19
2/6/93	Tennessee	NR	1	A	L	61-85	24
2/20/94	Tennessee	NR	1	H	L	89-95 (OT)	6
2/13/96	Georgia	NR	1	A	L	55-75	20
1/18/98	Tennessee	NR	1	H	L	65-93	28
1/17/99	Tennessee	NR	1	A	L	60-98	38
1/12/99	Connecticut	NR	1	A	L	62-68	6
1/29/04	Tennessee	NR	1	H	L	72-81	9
2/17/05	LSU	NR	1	A	L	58-81	23
1/26/06	Tennessee	NR	1	H	W	66-63	3

Date	Opponent	UK Rank	Opp. Rank	Site	W/L	Score	Point Diff.
2/23/86	Georgia	NR	2	A	L	67-113	46
1/11/87	Tennessee	NR	2	H	L	64-76	12
2/3/87	Auburn	NR	2	H	L	53-72	19
1/4/88	La. Tech	NR	2	A	L	63-95	32
1/21/89	Tennessee	NR	2	A	L	57-101	44
3/8/92	Tennessee	NR	2	N	L	80-94	14
2/19/95	Tennessee	NR	2	A	L	41-67	26
3/4/95	Tennessee	NR	2	N	L	62-74	12
1/11/96	Vanderbilt	NR	2	A	L	53-58	5
1/23/00	Tennessee	NR	2	H	L	65-71	6
3/3/00	Georgia	NR	2	N	L	45-63	18
1/21/01	Tennessee	NR	2	H	L	38-110	72
1/16/03	LSU	NR	2	A	L	39-82	43
1/17/08	Tennessee	NR	2	H	L	40-65	25
2/3/08	Tennessee	NR	2	A	L	51-79	28

### #3 (0-14)

Date	Opponent	UK Rank	Opp. Rank	Site	W/L	Score	Point Diff.
1/28/78	Tennessee	NR	3	H	L	90-82 (OT)	2
1/11/81	Rutgers	14	3	A	L	67-69 (OT)	2
1/7/84	Georgia	NR	3	A	L	68-69	1
2/14/88	Auburn	NR	3	A	L	57-83	36
2/18/88	Tennessee	NR	3	H	L	75-99	24
3/5/88	Tennessee	NR	3	N	L	66-100	44
1/22/90	Tennessee	NR	3	H	L	60-76	16
3/7/93	Vanderbilt	NR	3	N	L	61-68	7
2/17/00	Georgia	NR	3	A	L	69-73	4
1/27/01	Tennessee	NR	3	A	L	39-83	44
3/2/03	Tennessee	NR	3	H	L	69-84	15
2/18/05	LSU	NR	3	H	L	36-66	30
3/4/06	LSU	NR	3	N	L	52-79	27
2/11/07	Tennessee	NR	3	A	L	62-84	22

### #4 (2-9)

Date	Opponent	UK Rank	Opp. Rank	Site	W/L	Score	Point Diff.
12/4/76	Tenn. Tech	NR	4	H	W	72-70	2
12/10/79	Tennessee	NR	4	H	W	66-64	2
2/5/84	Georgia	NR	4	A	L	61-87	26
2/3/90	Georgia	NR	4	A	L	75-78	3
1/12/91	Tennessee	NR	4	A	L	70-80	10
2/3/91	Georgia	NR	4	H	L	71-87	16
2/8/92	Tennessee	NR	4	H	L	52-77	25
1/14/96	Tennessee	NR	4	H	L	45-60	15
12/23/97	Alabama	NR	4	N	L	62-78	16
1/30/00	Tennessee	NR	4	A	L	48-77	29
2/24/02	Tennessee	NR	4	A	L	64-89	25

### #5 (2-5)

Date	Opponent	UK Rank	Opp. Rank	Site	W/L	Score	Point Diff.
1/29/85	Georgia	17	5	H	W	61-57	4
1/3/87	La. Tech	NR	5	H	L	63-64	1
3/5/87	Georgia	NR	5	N	L	64-67	3
2/4/89	Georgia	NR	5	H	L	72-90	18
2/23/93	Vanderbilt	NR	5	H	L	52-65	13
1/6/00	Auburn	NR	5	H	W	71-69	2
2/15/01	Georgia	NR	5	A	L	58-91	33

### #6 (1-14)

Date	Opponent	UK Rank	Opp. Rank	Site	W/L	Score	Point Diff.
12/2/77	Tenn. Tech	19	6	A	L	69-92	23
2/17/79	Tennessee	NR	6	A	L	51-89	38
2/2/80	Tennessee	17	6	H	L	83-91 (OT)	8
2/5/83	ODU	7	6	H	W	80-86	14
2/9/83	Tennessee	4	6	H	L	85-95	10
2/12/84	Tennessee	NR	6	A	L	65-67	2
2/17/85	Georgia	NR	6	A	L	65-87	22
2/27/87	Georgia	NR	6	A	L	64-73	9
12/31/93	UNC	NR	6	N	L	75-80 (OT)	5
1/12/94	Vanderbilt	NR	6	A	L	56-83	27
2/8/97	Georgia	NR	6	H	L	62-80	18
1/7/98	Vanderbilt	NR	6	A	L	54-64	10
12/1/00	Purdue	NR	6	H	L	67-87	20
2/21/02	Vanderbilt	NR	6	H	L	57-73	16
2/21/08	LSU	NR	6	A	L	48-52	4

### #7 (1-5)

Date	Opponent	UK Rank	Opp. Rank	Site	W/L	Score	Point Diff.
1/15/80	Rutgers	NR	7	H	W	97-78	19
1/20/82	ODU	8	7	A	L	68-91	23
1/30/91	Auburn	NR	7	H	L	65-72	7
1/23/05	Tennessee	NR	7	A	L	49-67	18
1/6/07	Ohio State	NR	7	A	L	51-53	2
3/8/08	LSU	NR	7	N	L	49-66	17

### #8 (3-3)

Date	Opponent	UK Rank	Opp. Rank	Site	W/L	Score	Point Diff.
2/27/83	Tennessee	6	8	A	W	81-69	12
12/11/91	Western Ky.	NR	8	A	W	67-66	1
1/8/97	Vanderbilt	NR	8	H	L	54-65	11
2/7/99	Georgia	NR	8	H	W	80-76	4
1/10/02	Vanderbilt	NR	8	A	L	54-71	17
1/18/07	LSU	NR	8	A	L	58-76	18

### #9 (0-9)

Date	Opponent	UK Rank	Opp. Rank	Site	W/L	Score	Point Diff.
12/4/81	N.C. State	12	9	A	L	67-77	10
3/3/84	LSU	NR	9	N	L	81-91	10
1/17/87	LSU	NR	9	A	L	73-83	10
1/23/91	Iowa	NR	9	H	L	74-68	6
1/16/93	Auburn	NR	9	H	L	49-52	3
1/26/95	Vanderbilt	NR	9	H	L	53-82	29
1/12/97	Tennessee	NR	9	A	L	61-84	23
2/10/02	So. Carolina	NR	9	H	L	73-74	1
1/27/08	LSU	NR	9	H	L	46-72	26

### #10 (1-5)

Date	Opponent	UK Rank	Opp. Rank	Site	W/L	Score	Point Diff.
1/31/82	Memphis St.	11	10	H	L	69-70	1
1/30/83	Georgia	7	10	H	W	66-59	7
3/1/86	LSU	NR	10	N	L	66-77	11
2/12/92	Vanderbilt	NR	10	A	L	67-93	26
2/13/97	Florida	NR	10	H	L	53-77	24
3/2/07	Georgia	NR	10	N	L	40-72	32

### #11 (5-8)

Date	Opponent	UK Rank	Opp. Rank	Site	W/L	Score	Point Diff.
12/5/77	Tenn. Tech	19	11	A	L	69-89	20
1/3/80	So. Carolina	18	11	A	L	61-84	23

Date	Opponent	UK Rank	Opp. Rank	Site	W/L	Score	Point Diff.
2/6/81	Tennessee	10	11	A	L	65-81	16
1/3/82	Georgia	14	11	H	W	62-59	3
2/28/82	Tennessee	13	11	H	W	80-74	6
1/25/84	Tennessee	NR	11	H	L	63-75	12
1/24/86	Tennessee	NR	11	H	W	96-82	14
2/2/86	Auburn	NR	11	A	W	91-90 (2 OT)	1
1/21/87	Vanderbilt	NR	11	H	W	74-71	3
12/11/87	Western Ky.	NR	11	A	L	56-80	24
2/24/90	Auburn	NR	11	A	L	60-88	11
1/22/95	Georgia	NR	11	H	L	57-68	8
2/15/07	Georgia	NR	11	H	L	72-82 (OT)	10

### #12 (1-9)

Date	Opponent	UK Rank	Opp. Rank	Site	W/L	Score	Point Diff.
3/18/82	So. Carolina	14	12	N	W	73-69	4
2/20/83	Georgia	8	12	A	L	81-99	18
1/28/86	LSU	NR	12	H	L	63-76	13
3/2/91	LSU	NR	12	N	L	79-96	17
12/14/91	George Wash.	NR	12	A	L	62-71	9
1/4/98	Florida	NR	12	A	L	58-100	42
11/29/98	UCLA	NR	12	N	L	54-64	10
12/18/99	Purdue	NR	12	N	L	40-48	8
1/18/01	LSU	NR	12	A	L	64-87	23
1/11/04	Georgia	NR	12	H	L	53-74	21

### #13 (2-7)

Date	Opponent	UK Rank	Opp. Rank	Site	W/L	Score	Point Diff.
1/24/81	South Carolina	9	13	H	W	70-65 (OT)	5
2/18/82	Tennessee	14	13	H	L	61-65	4
2/16/83	Rutgers	7	13	A	W	89-80	9
12/12/86	Ohio State	NR	13	H	L	71-76	5
2/7/88	Georgia	NR	13	A	L	70-86	16
3/5/94	Vanderbilt	NR	13	N	L	67-72	5
1/25/97	Arkansas	NR	13	A	L	55-88	33
2/13/03	Arkansas	NR	13	H	L	60-70	10
11/25/03	UNC	NR	13	H	L	59-75	16

1/13/05	Georgia	NR	18	H	W	71-63	8
2/6/05	Georgia	NR	18	A	L	64-68	4

## #19 (0-10)

Date	Opponent	UK Rank	Opp. Rank	Site	W/L	Score	Point Diff.
2/13/82	So. Carolina	14	19	A	L	81-91	10
12/31/91	Connecticut	NR	19	A	L	81-53	28
2/11/95	Alabama	NR	19	H	L	62-68	6
2/4/99	Auburn	NR	19	H	L	67-68	1
12/6/00	Xavier	NR	19	A	L	62-80	18
1/13/02	Auburn	NR	19	H	L	66-70	4
2/3/02	Georgia	NR	19	H	L	50-76	26
2/5/04	Auburn	NR	19	H	L	54-71	17
2/29/04	Georgia	NR	19	A	L	62-73	11
12/3/06	Louisville	24	19	A	L	75-83	8

## #20 (2-8)

Date	Opponent	UK Rank	Opp. Rank	Site	W/L	Score	Point Diff.
1/17/84	Rutgers	NR	20	H	W	74-45	29
1/22/84	Vanderbilt	NR	20	A	L	74-77	3
2/14/89	LSU	NR	20	A	L	72-86	14
1/7/90	Vanderbilt	NR	20	A	L	70-79	9
12/10/93	Western Ky.	NR	20	A	L	77-82 (OT)	5
2/13/94	Alabama	NR	20	A	L	82-96	14
1/3/99	Florida	NR	20	H	L	63-77	14
2/27/00	Miss. State	NR	20	H	L	46-63	17
1/4/01	Auburn	NR	20	A	L	40-73	33
1/20/08	Auburn	NR	20	H	W	62-55	7

## #21 (1-1)

Date	Opponent	UK Rank	Opp. Rank	Site	W/L	Score	Point Diff.
12/5/92	Connecticut	NR	21	H	W	75-54	21
11/24/07	Texas	NR	21	A	L	60-72	12

## #22 (1-2)

Date	Opponent	UK Rank	Opp. Rank	Site	W/L	Score	Point Diff.
2/4/95	Arkansas	NR	22	A	L	56-62	6
1/28/96	Arkansas	NR	22	H	W	69-65	4
2/10/96	Auburn	NR	22	A	L	46-88	42

## #23 (2-5)

Date	Opponent	UK Rank	Opp. Rank	Site	W/L	Score	Point Diff.
1/29/94	Auburn	NR	23	A	L	61-75	14
2/28/97	Arkansas	NR	23	N	L	60-71	11
1/27/05	Vanderbilt	NR	23	H	L	67-73	6
2/23/06	Vanderbilt	NR	23	A	L	55-72	17
3/3/06	Florida	NR	23	N	W	88-70	18
12/28/07	ODU	NR	23	H	L	71-62	9
3/7/08	Georgia	NR	23	N	W	57-50	7

## #24 (0-5)

Date	Opponent	UK Rank	Opp. Rank	Site	W/L	Score	Point Diff.
2/1/92	Alabama	NR	24	A	L	72-78	6
12/5/95	Western Ky.	NR	24	A	L	61-81	20
11/28/01	UNC	NR	24	A	L	64-102	38
1/26/03	Georgia	NR	24	A	L	59-71	13
2/8/04	Florida	NR	24	A	L	56-76	20

## #25 (1-2)

Date	Opponent	UK Rank	Opp. Rank	Site	W/L	Score	Point Diff.
12/31/92	Kansas	NR	25	H	W	71-61	10
2/19/02	Cincinnati	NR	25	A	L	57-73	16
2/14/08	Vanderbilt	NR	25	A	L	49-66	17

## UK vs. All Opponents when UK is Ranked

## #4 (0-1)

Date	Opponent	UK Rank	Opp. Rank	Site	W/L	Score	Point Diff.
2/9/83	Tennessee	4	6	H	L	85-95	10

## #6 (1-1)

Date	Opponent	UK Rank	Opp. Rank	Site	W/L	Score	Point Diff.
2/27/83	Tennessee	6	8	A	W	81-69	12
3/3/83	Auburn	6	14	N	L	70-85	15

## #7 (4-0)

Date	Opponent	UK Rank	Opp. Rank	Site	W/L	Score	Point Diff.
1/30/83	Georgia	7	10	H	W	66-59	7
2/5/83	ODU	7	6	H	W	80-66	14
2/16/83	Rutgers	7	13	A	W	89-80	9
2/18/83	Auburn	7	14	H	W	77-55	22

## #8 (0-2)

Date	Opponent	UK Rank	Opp. Rank	Site	W/L	Score	Point Diff.
1/20/82	ODU	8	7	A	L	68-91	23
2/20/83	Georgia	8	12	A	L	81-99	18

## #9 (1-0)

Date	Opponent	UK Rank	Opp. Rank	Site	W/L	Score	Point Diff.
1/24/81	So. Carolina	9	13	H	W	70-65 (OT)	5

## #10 (1-1)

Date	Opponent	UK Rank	Opp. Rank	Site	W/L	Score	Point Diff.
2/6/81	Tennessee	10	11	A	L	65-81	16
3/10/81	N.C. State	10	14	H	W	75-74 (OT)	1

## #11 (1-1)

Date	Opponent	UK Rank	Opp. Rank	Site	W/L	Score	Point Diff.
1/31/82	Memphis St.	11	10	H	L	69-70	1
2/6/82	Georgia	11	15	A	W	77-76	1

## #12 (0-2)

Date	Opponent	UK Rank	Opp. Rank	Site	W/L	Score	Point Diff.
12/4/81	N.C. State	12	9	A	L	67-77	10
1/13/85	ODU	12	1	H	L	63-64	1

## #13 (1-1)

Date	Opponent	UK Rank	Opp. Rank	Site	W/L	Score	Point Diff.
2/28/82	Tennessee	13	11	H	W	80-74	6
12/29/84	ODU	13	1	N	L	59-66	7

## #14 (2-3)

Date	Opponent	UK Rank	Opp. Rank	Site	W/L	Score	Point Diff.
1/3/82	Georgia	14	11	H	W	62-59	3
2/13/82	So. Carolina	14	19	A	L	81-91	10
2/18/82	Tennessee	14	13	H	L	61-65	4
3/18/82	So. Carolina	14	12	N	W	73-69	4
3/20/82	La. Tech	14	1	A	L	60-82	22

## #17 (1-1)

Date	Opponent	UK Rank	Opp. Rank	Site	W/L	Score	Point Diff.
2/2/80	Tennessee	17	6	H	L	83-91 (OT)	8
1/29/85	Georgia	17	5	H	W	61-57	4

## #18 (0-2)

Date	Opponent	UK Rank	Opp. Rank	Site	W/L	Score	Point Diff.
12/7/76	Tennessee	18	16	H	L	57-82	25
1/3/80	So. Carolina	18	11	A	L	61-84	23

## #19 (0-2)

Date	Opponent	UK Rank	Opp. Rank	Site	W/L	Score	Point Diff.
1/22/77	Tenn. Tech	19	6	A	L	69-92	23
12/5/77	Tenn. Tech	19	11	A	L	69-89	20

## #20 (0-1)

Date	Opponent	UK Rank	Opp. Rank	Site	W/L	Score	Point Diff.
12/20/83	Alabama	20	16	H	L	49-78	29

## #21 (0-2)

Date	Opponent	UK Rank	Opp. Rank	Site	W/L	Score	Point Diff.
2/2/06	Georgia	21	14	A	L	57-91	34
2/5/06	Florida	21	NR	H	L	61-68	7

## #24 (0-1)

Date	Opponent	UK Rank	Opp. Rank	Site	W/L	Score	Point Diff.
12/3/06	Louisville	24	19	A	L	75-83	8

UK All-Time vs. All Opponents  
Who Are Ranked

Alabama	.....	2-6
Arkansas	.....	1-4
Auburn	.....	5-14
Cincinnati	.....	0-1
Connecticut	.....	1-2
Duke	.....	0-1
Florida	.....	2-7
George Washington	.....	0-2
Georgia	.....	8-26
Illinois	.....	0-1
Immaculata	.....	1-0
Iowa	.....	0-1
Kansas	.....	1-0
LSU	.....	1-20

Louisiana Tech	.....	0-3
Louisville	.....	0-1
Memphis State	.....	0-1
Michigan State	.....	0-1
Mississippi State	.....	0-1
Miss. U for Women	.....	0-1
Nebraska	.....	0-1
North Carolina	.....	0-3
N.C. State	.....	1-2
Ohio State	.....	3-4
Old Dominion	.....	1-5
Purdue	.....	0-2
Rutgers	.....	3-2
South Carolina	.....	2-5
Tennessee	.....	5-38
Tennessee Tech	.....	1-2
Texas	.....	0-1
UCLA	.....	0-2
Vanderbilt	.....	1-19
Western Kentucky	.....	4-5
Xavier	.....	0-1
<b>Total</b>		<b>43-185</b>

## Overtime Games vs. Ranked Opponents

Date	Opponent	UK Rank	Rank	Site	W/L	Score
11/18/78	Miss. U. for Women	NR	16	N	L	81-76
1/28/78	Tennessee	NR	3	H	L	92-90
2/2/80	Tennessee	17	6	H	L	91-83
1/11/81	Rutgers	14	3	A	L	69-67
1/24/81	So. Carolina	9	13	H	W	70-65
3/10/81	N.C. State	10	14	H	W	5-74
2/2/86	Auburn	NR	11	A	W	91-90 (2 OT)
1/11/90	LSU	NR	16	H	L	80-79
12/10/93	Western Kentucky	NR	20	A	L	82-77
12/31/93	North Carolina	NR	6	N	L	80-75
2/20/94	Tennessee	NR	1	H	L	95-89
12/8/97	Western Kentucky	NR	14	A	W	66-64
2/15/07	Georgia	NR	11	H	L	72-82

## KENTUCKY VS. TOP-RANKED TEAMS

Feb. 25, 1978	NR Kentucky vs. #1 Tennessee	L, 69-66 (Knoxville, Tenn.)
March 10, 1978	NR Kentucky vs. #1 Tennessee	L, 76-60 (Lexington)
Jan. 28, 1979	NR Kentucky vs. #1 Old Dominion	L, 81-65 (Lexington)
March 20, 1982	#14 Kentucky @ #1 Louisiana Tech	L, 82-60 † (Ruston, La.)
Dec. 29, 1984	#13 Kentucky vs. #1 Old Dominion	L, 66-59 ^ (Raleigh, N.C.)
Jan. 13, 1985	#12 Kentucky vs. #1 Old Dominion	L, 64-63 (Lexington)
Feb. 25, 1989	NR Kentucky vs. #1 Auburn	L, 89-70 (Lexington)
Feb. 6, 1993	#25 Kentucky at #1 Tennessee	L, 85-61 (Knoxville, Tenn.)
Feb. 20, 1994	NR Kentucky vs. #1 Tennessee	L, 95-89 OT (Lexington)
Feb. 13, 1996	NR Kentucky at #1 Georgia	L, 75-55 (Athens, Ga.)
Jan. 18, 1998	NR Kentucky vs. #1 Tennessee	L, 93-65 (Lexington)
Jan. 17, 1999	NR Kentucky @ #1 Tennessee	L, 98-60 (Knoxville, Tenn.)
Nov. 24, 1999	NR Kentucky @ #1 UConn	L, 68-62 (Storrs, Conn.)
Jan. 29, 2004	NR Kentucky vs. #1 Tennessee	L, 72-81 (Lexington)
Feb. 17, 2005	NR Kentucky @ #1 LSU	L, 58-81 (Baton Rouge, La.)
Jan. 26, 2006	NR Kentucky vs. #1 Tennessee	W, 66-63 (Lexington)

†-NCAA Mid-east Regionals, Ruston; ^-C.Q. Data Systems Tournament, N.C. State Ranking at the time game played.



## UK Year-By-Year vs. Ranked Opponents

## 1976-77 (1-2)

Date	Opponent	UK Rank	Opp. Rank	Site	W/L	Score	Point Diff.
12/4/76	Tenn. Tech	NR	4	H	W	72-70	2
12/7/76	Tennessee	18	16	H	L	57-82	25
1/22/77	Tenn. Tech	19	6	A	L	69-92	23

## 1977-78 (1-4)

Date	Opponent	UK Rank	Opp. Rank	Site	W/L	Score	Point Diff.
12/5/77	Tenn. Tech	19	11	A	L	69-89	20
1/15/78	Immaculata	NR	17	H	W	74-64	10
1/28/78	Tennessee	NR	3	H	L	90-92 (OT)	2
2/25/78	Tennessee	NR	1	A	L	66-69	3
3/10/78	Tennessee	NR	1	H	L	60-76	16

## 1978-79 (1-3)

Date	Opponent	UK Rank	Opp. Rank	Site	W/L	Score	Point Diff.
11/18/78	Miss. U/W	NR	16	N	L	76-81 (OT)	5
1/20/79	Tennessee	NR	4	H	W	66-64	2
1/28/79	ODU	NR	1	H	L	65-81	16
2/17/79	Tennessee	NR	6	A	L	51-89	38

## 1979-80 (1-2)

Date	Opponent	UK Rank	Opp. Rank	Site	W/L	Score	Point Diff.
3/1/80	So. Carolina	18	11	A	L	61-84	23
1/15/80	Rutgers	NR	7	H	W	97-78	19
2/2/80	Tennessee	17	6	H	L	83-91 (OT)	8

## 1980-81 (2-2)

Date	Opponent	UK Rank	Opp. Rank	Site	W/L	Score	Point Diff.
1/11/81	Rutgers	14	3	A	L	67-69 (OT)	2
1/24/81	South Carolina	13	H	W	70-65 (OT)	5	
2/6/81	Tennessee	10	11	A	L	65-81	16
3/10/81	N.C. State	10	14	H	W	75-74 (OT)	1

## 1981-82 (4-6)

Date	Opponent	UK Rank	Opp. Rank	Site	W/L	Score	Point Diff.
12/4/81	N.C. State	12	9	A	L	67-77	10
1/3/82	Georgia	14	11	H	W	62-59	3
1/20/82	ODU	8	7	A	L	68-91	23
1/31/82	Memphis St.	11	10	H	L	69-70	1
2/6/82	Georgia	11	15	A	W	77-76	1
2/13/82	So. Carolina	14	19	A	L	81-91	10
2/18/82	Tennessee	14	13	H	L	61-65	4
2/28/82	Tennessee	13	11	H	W	80-74	6
3/18/82	So. Carolina	14	12	N	W	73-69	4
3/20/82	La. Tech	14	1	A	L	60-82	22

## 1982-83 (5-3)

Date	Opponent	UK Rank	Opp. Rank	Site	W/L	Score	Point Diff.
1/30/83	Georgia	7	10	H	W	66-59	7
2/5/83	ODU	7	6	H	W	80-66	14
2/9/83	Tennessee	4	6	H	L	85-95	10
2/16/83	Rutgers	7	13	A	W	89-80	9
2/18/83	Auburn	7	14	H	W	77-55	22
2/20/83	Georgia	8	12	A	L	81-99	18
2/27/83	Tennessee	6	8	A	W	81-69	12
3/3/83	Auburn	6	14	N	L	70-85	15

## 1983-84 (2-8)

Date	Opponent	UK Rank	Opp. Rank	Site	W/L	Score	Point Diff.
12/2/83	Ohio State	NR	16	A	W	73-68	5
12/20/83	Alabama	20	16	H	L	49-78	29
1/7/84	Georgia	NR	3	A	L	68-69	1
1/17/84	Rutgers	NR	20	H	W	74-45	29
1/22/84	Vanderbilt	NR	20	A	L	74-77	3
1/25/84	Tennessee	NR	11	H	L	63-75	12
2/5/84	Georgia	NR	4	A	L	61-87	26
2/12/84	Tennessee	NR	6	A	L	65-67	2
2/28/84	Auburn	NR	15	A	L	63-83	20
3/3/84	LSU	NR	9	N	L	81-91	10

## 1984-85 (2-3)

Date	Opponent	UK Rank	Opp. Rank	Site	W/L	Score	Point Diff.
11/27/84	Ohio State	NR	15	H	W	74-61	13
12/29/84	ODU	13	1	N	L	59-66	7
1/13/85	ODU	12	1	H	L	63-64	1
1/29/85	Georgia	17	5	H	W	61-57	4
2/17/85	Georgia	NR	6	A	L	65-87	22

## 1985-86 (3-3)

Date	Opponent	UK Rank	Opp. Rank	Site	W/L	Score	Point Diff.
12/30/85	Ohio State	NR	14	A	W	70-66	4
1/24/86	Tennessee	NR	11	H	W	96-82	14
1/28/86	LSU	NR	12	H	L	63-76	13
2/2/86	Auburn	NR	11	A	W	91-90 (2 OT)	1
2/23/86	Georgia	NR	2	A	L	67-113	46
3/1/86	LSU	NR	10	N	L	66-77	11

## 1986-87 (1-7)

Date	Opponent	UK Rank	Opp. Rank	Site	W/L	Score	Point Diff.
12/12/86	Ohio State	NR	13	H	L	71-76	5
12/14/86	Illinois	NR	18	H	L	76-78	2
1/3/87	La. Tech	NR	5	H	L	63-64	1
1/11/87	Tennessee	NR	2	H	L	64-76	12
1/17/87	LSU	NR	9	A	L	73-83	10
1/21/87	Vanderbilt	NR	11	H	W	74-71	3
2/3/87	Auburn	NR	2	H	L	53-72	19
2/27/87	Georgia	NR	6	A	L	64-73	9
3/5/87	Georgia	NR	5	N	L	64-67	3

## 1987-88 (0-6)

Date	Opponent	UK Rank	Opp. Rank	Site	W/L	Score	Point Diff.
12/11/87	Western Ky.	NR	11	A	L	56-80	24
1/4/88	La. Tech	NR	2	A	L	63-95	32
2/7/88	Georgia	NR	13	A	L	70-86	16
2/14/88	Auburn	NR	3	A	L	57-93	36

2/18/88	Tennessee	NR	3	H	L	75-99	24
3/5/88	Tennessee	NR	3	N	L	66-100	44

## 1988-89 (0-5)

Date	Opponent	UK Rank	Opp. Rank	Site	W/L	Score	Point Diff.
11/29/88	Ohio State	NR	17	H	L	80-82	2
1/21/89	Tennessee	NR	2	A	L	57-101	44
2/4/89	Georgia	NR	5	H	L	72-90	18
2/14/89	LSU	NR	20	A	L	72-86	14
2/25/89	Auburn	NR	1	N	L	70-89	19

## 1989-90 (0-5)

Date	Opponent	UK Rank	Opp. Rank	Site	W/L	Score	Point Diff.
1/7/90	Vanderbilt	NR	20	A	L	70-79	9
1/11/90	LSU	NR	16	H	L	79-80 (OT)	1
1/22/90	Tennessee	NR	3	H	L	60-76	16
2/3/90	Georgia	NR	4	A	L	75-78	3
2/24/90	Auburn	NR	11	A	L	60-68	8

## 1990-91 (0-5)

Date	Opponent	UK Rank	Opp. Rank	Site	W/L	Score	Point Diff.
1/6/91	LSU	NR	17	A	L	74-78	4
1/12/91	Tennessee	NR	4	A	L	70-80	10
1/30/91	Auburn	NR	7	H	L	65-72	7
2/3/91	Georgia	NR	4	H	L	71-87	16
3/2/91	LSU	NR	12	N	L	79-96	17

## 1991-92 (2-7)

Date	Opponent	UK Rank	Opp. Rank	Site	W/L	Score	Point Diff.
11/23/91	Iowa	NR	9	H	L	74-68	6
12/11/91	Western Ky.	NR	8	A	W	67-66	1
12/14/91	George Wash.	NR	12	A	L	62-71	9
12/31/91	Connecticut	NR	19	A	L	81-53	28
2/1/92	Alabama	NR	24	A	L	72-78	6
2/8/92	Tennessee	NR	4	H	L	52-77	25
2/12/92	Vanderbilt	NR	10	A	L	67-93	26
2/18/92	Alabama	NR	17	N	W	95-87	8
3/8/92	Tennessee	NR	2	N	L	80-94	14

## 1992-93 (3-4)

Date	Opponent	UK Rank	Opp. Rank	Site	W/L	Score	Point Diff.
12/5/92	Connecticut	NR	21	H	W	75-54	21
12/31/92	Kansas	NR	25	H	W	71-61	10
1/16/93	Auburn	NR	9	H	L	49-52	3
1/19/93	Western Ky.	NR	17	H	W	62-60	2
2/6/93	Tennessee	NR	1	A	L	61-85	24
2/22/93	Vanderbilt	NR	5	H	L	52-65	13
3/7/93	Vanderbilt	NR	3	N	L	61-68	7

## 1993-94 (0-8)

Date	Opponent	UK Rank	Opp. Rank	Site	W/L	Score	Point Diff.
12/10/93	Western Ky.	NR	20	A	L	77-82 (OT)	5
12/21/93	Ohio State	NR	14	H	L	81-94	13
12/31/93	UNC	NR	6	N	L	75-80 (OT)	5
1/12/94	Vanderbilt	NR	6	A	L	56-83	27
1/29/94	Auburn	NR	23	A	L	61-75	14
2/13/94	Alabama	NR	20	A	L	82-96	14
2/20/94	Tennessee	NR	1	H	L	89-95 (OT)	6
3/5/94	Vanderbilt	NR	13	N	L	67-72	5

## 1994-95 (1-7)

Date	Opponent	UK Rank	Opp. Rank	Site	W/L	Score	Point Diff.
12/11/94	Western Ky.	NR	17	H	L	48-64	16
1/4/95	Florida	NR	16	H	W	63-55	8
1/22/95	Georgia	NR	11	H	L	57-68	11
1/26/95	Vanderbilt	NR	9	H	L	53-82	29
2/4/95	Arkansas	NR	22	A	L	56-62	6
2/11/95	Alabama	NR	19	H	L	62-68	6
2/19/95	Tennessee	NR	2	A	L	41-67	26
3/4/95	Tennessee	NR	2	N	L	62-74	12

## 1995-96 (1-9)

Date	Opponent	UK Rank	Opp. Rank	Site	W/L	Score	Point Diff.
12/5/95	Western Ky.	NR	24	A	L	61-81	20
12/29/95	Duke	NR	16	N	L	54-73	19
12/30/95	N.C. State	NR	14	N	L	62-66	4
1/11/96	Vanderbilt	NR	2	A	L	53-58	5
1/14/96	Tennessee	NR	4	H	L	45-60	15
1/20/96	Alabama	NR	18	A	L	51-66	15
1/28/96	Arkansas	NR	22	H	W	69-65	4
2/10/96	Auburn	NR	22	A	L	46-88	42
2/13/96	Georgia	NR	1	A	L	55-75	20
3/1/96	Auburn	NR	16	N	L	43-58	15

## 1996-97 (1-7)

Date	Opponent	UK Rank	Opp. Rank	Site	W/L	Score	Point Diff.
1/8/97	Vanderbilt	NR	8	H	L	54-65	11
1/12/97	Tennessee	NR	9	A	L	61-84	23
1/14/97	Western Ky.	NR	18	H	W	79-73	6
1/22/97	Alabama	NR	4	N	L	62-78	16
1/25/97	Arkansas	NR	13	A	L	55-88	33
2/8/97	Georgia	NR	6	H	L	62-80	18
2/13/97	Florida	NR	10	H	L	53-77	24
2/28/97	Arkansas	NR	23	N	L	60-71	11

## 1997-98 (2-4)

Date	Opponent	UK Rank	Opp. Rank	Site	W/L	Score	Point Diff.
12/8/97	Western Ky.	NR	14	A	W	66-64 (OT)	2
12/14/97	Auburn	NR	16	H	W	68-67	1
1/4/98	Florida	NR	12	A	L	58-100	42
1/7/98	Vanderbilt	NR	6	A	L	54-64	10
1/18/98	Tennessee	NR	1	H	L	65-93	28

## Regular-Season Tournaments

*The University of Kentucky Wildcats are 81-36 in regular-season tournaments with 26 tournament titles.*

### 1975-76

#### Christmas Tournament

W, Gulf Coast, 79-77  
L, Delta State, 89-40  
L, Anderson College, 81-71

#### Tennessee Tech Tournament

**Cookeville, Tenn.**  
L, Tennessee, 70-67  
W, Austin Peay, 76-61

#### Louisville Classic

**Louisville, Ky.**  
W, Bellarmine, 72-52  
L, Eastern Kentucky, 70-54

### 1976-77

#### Christmas Tournament

L, Belhaven, 74-56  
W, Indiana, 57-46  
W, Pittsburgh, 74-67  
W, Central Missouri, 74-67

#### Tennessee Tech Tournament

**Cookeville, Tenn.**  
W, UT-Chattanooga, 75-58  
W, UT-Martin, 63-56  
L, Tennessee Tech, 92-69

### 1977-78

#### \*MTSU Tournament

**Murfreesboro, Tenn.**  
W, Memphis State, 101-94  
W, Miss. U. for Women, 78-75

#### All-Tournament Team

Debbie Mack, Geri Grigsby

#### Lady Kat Invitational

**Lexington, Ky.**  
L, Alabama, 66-62  
W, Indiana, 73-34

#### All-LKIT

Linda Edelman, Kentucky  
Debra Oden, Kentucky  
(Chandler-Blanding Cup recipient)

### 1978-79

#### MTSU Tournament

**Murfreesboro, Tenn.**  
L, MTSU, 90-87  
L, Miss. U. for Women, 81-76 OT

#### Lady Kat Invitational

**Lexington, Ky.**  
W, Florida, 80-69  
L, Dayton, 72-52

### 1979-80

#### \*Lady Kat Invitational

**Lexington, Ky.**  
W, Georgia, 82-61  
W, Mississippi State, 86-68

#### All-Tournament Team

Patty Jo Hedges, Kentucky  
Mary Boatwright, Miss. State  
Bernadette Locke, Georgia  
Vicki McCall, Miss. State  
Liz Lukschu, Kentucky

### 1980-81

#### \*Lady Kat Invitational

**Lexington, Ky.**  
W, James Madison, 72-54  
W, Indiana State, 93-80

#### All-Tournament Team

Maria Donhoff, Kentucky  
Patty Jo Hedges, Kentucky  
MVP - Valerie Still, Kentucky  
Judy Ellner, Indiana State  
Peggy Jackson, Indiana State  
Donna Firebaugh, James Madison

### 1981-82

#### Detroit Classic Tournament

**Detroit, Mich.**  
L, N.C. State, 77-67  
W, Seton Hall, 90-62

#### All-Tournament Team

Patty Jo Hedges, Kentucky  
Valerie Still, Kentucky

#### \*Lady Kat Invitational

**Lexington, Ky.**  
W, Cincinnati, 79-66  
W, Southern Illinois, 74-56

#### All-Tournament Team

MVP-Valerie Still, Kentucky  
Patty Jo Hedges, Kentucky  
Lea Wise, Kentucky  
Cheryl Cook, Cincinnati  
D.D. Plab, Southern Illinois

### 1982-83

#### \*Lady Kat Invitational

**Lexington, Ky.**  
W, South Florida, 93-65  
W, Arkansas, 77-43

#### All-Tournament Team

Patty Jo Hedges, Kentucky  
Valerie Still, Kentucky  
MVP - Lea Wise, Kentucky  
Maxine Farmer, Georgia State  
Bettye Fiscus, Arkansas

### 1983-84

#### \*Lady Kat Dial Classic

**Lexington, Ky.**  
W, Eastern Kentucky, 77-67  
W, Valdosta State, 89-69

\* - Won the tournament title

#### All-Tournament Team

MVP - Karen Mosley, Kentucky  
Lisa Collins, Kentucky  
Tina Cottle, Eastern Kentucky  
Janet Huff, Wisconsin  
Gina Bozeman, Valdosta State

### 1984-85

#### \*Lady Kat Dial Classic

**Lexington, Ky.**  
W, Morehead State, 77-66  
W, West Virginia, 70-63

#### All-Tournament Team

MVP - Leslie Nichols, Kentucky  
Diane Stephens, Kentucky  
Georgeann Wells, West Virginia  
Olivia Bradley, Morehead St.  
Connie Applelman, Morehead St.



### C.Q. Data Systems Tournament at N.C. State

Raleigh, N.C. (Reynolds Coliseum)  
W, N.C. State, 78-69  
L, Old Dominion, L, 66-59

**All-Tournament Team**  
Leslie Nichols, Kentucky  
Sandy Harding, Kentucky

## 1985-86

### \*Lady Kat Dial Classic Lexington, Ky.

W, Cleveland State, 101-63  
W, MTSU, 85-77

MVP - Leslie Nichols, Kentucky  
Debbie Miller, Kentucky  
Jodie Whitaker, Kentucky  
Kim Webb, MTSU  
Janet Knight, Clemson

## 1986-87

### \*Lady Kat Invitational Lexington, Ky.

W, Bowling Green St., 74-62  
W, Illinois State, 78-70

**All-Tournament Team**  
MVP - Bebe Croley, Kentucky  
Sandy Harding, Kentucky  
Ellen McGrew, Illinois State  
Susan Willman, Illinois State  
Jackie Motycka, Bowling Green

### St. John's Christmas Tournament Jamaica, N.Y. (Alumni Hall)

W, Howard, 65-62  
L, Duke, 68-63

## 1987-88

### \*Lady Kat Invitational Lexington, Ky.

W, Louisville, 98-77  
W, East Carolina, 93-75

**All-Tournament Team**  
Belitta Croley, Kentucky  
Pam Shrum, Kentucky  
MVP - Jodie Whitaker  
Sue Niessen, Central Michigan  
Monique Pompili, East Carolina  
Alma Bethea, East Carolina

## 1988-89

### \*Lady Kat Invitational Lexington, Ky.

W, American University, 84-46  
W, Radford, 89-83

**All-Tournament Team**  
MVP - Jodie Whitaker, Kentucky  
Kristi Cushenberry, Kentucky  
Patrinda Toney, Radford  
Stephanie Howard, Radford  
Polly Innerarity, Florida A&M

## 1989-90

### \*Lady Kat Invitational Lexington, Ky.

W, Kentucky State, 121-44  
W, Missouri, 102-84

**All-Tournament Team**  
MVP - Kristi Cushenberry, Kentucky  
Vanessa Foster-Sutton, Kentucky  
Tracye Davis, Kentucky  
Lisa Sanbothe, Missouri  
Amy Humphries, Evansville

**\*Michigan State Holiday Classic  
East Lansing, Mich.  
(Jack Breslin Student Events Center)**  
W, Michigan State, 89-72  
W, Miami (Fla.), 80-71

**All-Tournament Team**  
Kristi Cushenberry, Kentucky

## 1990-91

### \*Lady Kat Invitational Lexington, Ky.

W, Kent State, 114-83  
W, Duquesne, 101-56

**All-Tournament Team**  
MVP - Jocelyn Mills, Kentucky  
Stacy McIntyre, Kentucky  
Stephanie Greer, Valparaiso  
Ann Forbes, Kent State  
Darcie Vincent, Duquense

**\*Nevada-Reno New Year's Classic  
Reno, Nevada (Old Gym)**  
W, Northeast Louisiana, 73-66  
W, Indiana, 78-71

**All-Tournament Team**  
Stacy McIntyre, Kentucky  
Kristi Cushenberry, Kentucky



*Kentucky brought home the Lady Kat Invitational hardware 17 of the 19 years the tournament was held at Memorial Coliseum.*

## 1991-92

### Lady Kat Invitational Lexington, Ky.

W, Wichita State, 79-58  
L, Houston, 76-70

**All-Tournament Team**  
Tedra Eberhart, Kentucky  
MVP - Stacy McIntyre, Kentucky  
Darla Simpson, Houston  
LaShawn Johnson, Houston  
Tami Varnado, Alcorn State

**Kansas Dial Classic  
Lawrence, Kan. (Allen Fieldhouse)**  
W, St. John's, 83-77  
L, Kansas, 62-51

**St. John's Cahill Classic  
Jamaica, N.Y. (Alumni Hall)**  
W, Holy Cross, 87-69  
L, St. John's, 73-64

**All-Tournament Team**  
Stacy McIntyre, Kentucky

## 1992-93

### \*Lady Kat Invitational Lexington, Ky.

W, Murray State, 89-55  
W, Connecticut, 75-54

**All-Tournament Team**  
MVP - Jocelyn Mills, Kentucky  
Mia Daniel, Kentucky  
Darlene Saar, George Washington  
Jennifer Rizzotti, Connecticut  
Jennifer Parker, Murray State

## 2008-09 KENTUCKY

## WOMEN'S BASKETBALL

**Iowa Amana Hawkeye Classic****Iowa City, Iowa (Carver-Hawkeye Arena)**

L, UNC-Charlotte, 57-54  
W, West Virginia, 73-63

**All-Tournament Team**

Jocelyn Mills, Kentucky

**Wichita State Pizza Hut Classic****Wichita, Kan. (Levitt Arena)**

L, Oklahoma State, 61-57  
W, Chicago State, 95-33

**All-Tournament Team**

Stacey Reed, Kentucky

**1993-94****\*Lady Kat Invitational****Lexington, Ky.**

W, Marist, 96-65  
W, Georgetown, 87-82

**All-Tournament Team**

MVP - Tedra Eberhart, Kentucky  
Stacey Reed, Kentucky  
Christe Jordan, Kentucky  
Nadira Ricks, Georgetown  
Jean-Marie Lesko, Marist

**\*Citrus Sports Travel Holiday Classic****Orlando, Fla. (UCF Arena)**

W, Central Florida, 87-45  
W, Florida State, 58-55

**All-Tournament Team**

Stacey Reed, Kentucky

**1994-95****Lady Kat Invitational****Lexington, Ky.**

W, UMass, 73-55  
W, St. John's, 67-54

**All-Tournament Team**

MVP – Stacey Reed, Kentucky  
Vonda Jackson, Kentucky  
Tawana Jackson, St. John's  
Traci Parsons, Eastern Michigan  
Melissa Gurile, UMass

**1995-96****\*UK Invitational Tournament****Lexington, Ky.**

W, UNC-Asheville, 98-76  
W, Toledo, 88-76

**All-Tournament Team**

Tiffany Wait, Kentucky

**Northwestern Inv. Tournament****Evanston, Ill. (Welsh-Ryan Arena)**

W, Loyola (Md.), 67-54  
L, Northwestern, 78-42

**All-Tournament Team**

Shaunda Roberts, Kentucky

**Big Four ACC Classic****Greensboro, N.C.**

L, Duke, 73-54  
L, N.C. State, 66-62

**All-Tournament Team**

Kim Denkins, Kentucky

**1996-97****Western Michigan Tournament****Kalamazoo, Mich. (University Arena)**

L, Michigan, 68-54  
W, Western Michigan, 61-44

**\*Villanova Wildcat Classic****Villanova, Penn. (duPont Pavilion)**

W, Alaska-Anchorage, 76-41  
W, Villanova, 63-54

**All-Tournament Team**

MVP – Nikki Hay, Kentucky

**1997-98****Nebraska CableVision Classic****Lincoln, Neb. (Bob Devaney Sports Center)**

W, Illinois-Chicago, 60-46  
L, Nebraska, 68-59

**All-Tournament Team**

Laura Meadows, Kentucky  
Tiffany Wait, Kentucky

**\*Citizen's Bank Dartmouth Classic****Hanover, N.H. (Leede Arena)**

W, UMass, 57-51  
W, Northeastern, 76-39

**All-Tournament Team**

MVP – Jaye Barnes, Kentucky  
Laura Meadows, Kentucky

**1998-99****Rainbow Wahine Classic****Honolulu, Hawaii (Stan Sheriff Center)**

W, Louisville, 73-62  
W, Hawaii, 66-57  
L, UCLA, 64-54

**All-Tournament Team**

Jaye Barnes, Kentucky

**\*Wichita State Shocker Shootout****Wichita, Kan. (Levitt Arena)**

W, Eastern Illinois, 90-71  
W, Wichita State, 58-51

**All-Tournament Team**

MVP – Jaye Barnes, Kentucky  
Tiffany Wait, Kentucky

**1999-00****Coaches vs. Cancer Challenge****Hartford, Conn. (Hartford Civic Center)**

L, Connecticut, 68-62  
L, Clemson, 70-65

**All-Tournament Team**

Erica Jackson, Kentucky

**2000-01****Pepperdine Classic****Malibu, Calif. (Firestone Fieldhouse)**

L, Missouri, 86-51  
L, Houston, 78-77

**Baptist Health Systems****Women's Fab Four Classic****Miami, Fla. (Golden Panther Arena)**

W, Florida International, 60-58

**2001-02****Lady Tiger Classic****Memphis, Tenn. (Elma Roane Field House)**

W, Sam Houston State, 100-55  
L, Memphis, 63-55

**All-Tournament Team**

Rita Adams, Kentucky  
SeSe Helm, Kentucky  
Charity Clay, UMKC  
Princess Swilley, Memphis  
MVP – Shannon Hamp, Memphis

**\*Dartmouth Blue Sky****Restaurant Group Classic****Hanover, N.H. (Edward Leede Arena)**

W, Southern Mississippi, 59-44  
W, Lafayette, 83-60

**All-Tournament Team**

MVP – SeSe Helm, Kentucky  
LaTonya McDole, Kentucky  
Katherine Hanks, Dartmouth  
Jennifer Bayer, Lafayette  
Lana Lewis, Southern Mississippi  
La'Tasha Summerall, Southern Mississippi



**2002-03****Seattle Times Husky Classic****Seattle, Wash. (Bank of America Arena)**

W, Pacific, 77-61

L, Washington, 88-56

**All-Tournament Team**

MVP - Giuliana Mendiola, Washington

Sara Potts, Kentucky

Loree Payne, Washington

Andrea Lalum, Washington

Nancy Dinges, Pacific

Caitlin Crist, Saint Bonaventure

**Hawaii Invitational****Honolulu, Hawaii (Stan Sheriff Center)**

L, Hawaii, 70-59

W, Long Island, 72-64

**All-Tournament Team**

Co-MVP - Christen Roper, Hawaii - (Co-MVP)

Co-MVP - Natasja Allen, Hawaii

Jenny Pfeiffer, Kentucky

Tamika Dudley, Long Island

Constance Jinks, UNLV

Jade Abele, Hawaii

**2003-04****Odwalla Classic****San Francisco, Calif. (War Memorial Gym)**

W, Duquesne, 90-83

L, San Francisco, 67-59

**All-Tournament Team**

MVP - SeSe Helm, Kentucky

Keiko Tate, Kentucky

Carey Souer, San Francisco

Toni Russell, San Francisco

Ashley Hallstead, Davidson

**2004-05****Paradise Jam (St. John Bracket - Round Robin)****St. Thomas, US Virgin Islands (UVI Sports and Fitness Center)**

W, Duquesne, 73-70

L, South Dakota State, 55-57

L, #17/18 Rutgers, 60-75

**All-Tournament Team**

MVP - Michelle Campbell, Rutgers

Sara Potts, Kentucky

Chelsea Newton, Rutgers

Matee Ajavon, Rutgers

Shannon Howell, Oregon State

Shannon Schlagel, South Dakota State



*Kentucky participated in the Rainbow Wahine Classic last season during the Thanksgiving holidays in Honolulu, Hawaii.*

**Pepperdine Thanksgiving Classic****Malibu, Calif. (Firestone Fieldhouse)**

W, Indiana State 68-58

W, Hofstra 67-54

**All-Tournament Team**

MVP - Sarah Elliott, Kentucky

Samantha Mahoney, Kentucky

Jasmane Clarendon, Pepperdine

Melanie Boeglin, Indiana State

Cigi McCollin, Hofstra

Lizanne Murphy, Hofstra

**2005-06****Pepperdine Thanksgiving Classic****Malibu, Calif. (Firestone Fieldhouse)**

W, Indiana State 68-58

W, Hofstra 67-54

**All-Tournament Team**

MVP - Sarah Elliott, Kentucky

Samantha Mahoney, Kentucky

Jasmane Clarendon, Pepperdine

Melanie Boeglin, Indiana State

Cigi McCollin, Hofstra

Lizanne Murphy, Hofstra

**2006-07****Women's Sports Foundation Tournament****Lexington, Ky. (Memorial Coliseum)**

W, Washington State 80-51

L, Indiana 51-54

**All-Tournament Team**

MVP - Jamie Braun, Indiana

Sarah Elliott, Kentucky

Samantha Mahoney, Kentucky

Kim Roberson, Indiana

Alex Tchangoue, Wake Forest

**Odwalla Classic****San Francisco, Calif. (War Memorial Gym)**

L, Delaware 70-86

W, Southern Illinois 78-59

**All-Tournament Team**

MVP - Tyresa Smith, Delaware

Sarah Elliott, Kentucky

Dominique Carter, San Francisco

Chrissy Fisher, Delaware

Carlai Moore, Southern Illinois

**Wells Fargo New Year's Classic****San Antonio, Texas (USTA Convocation Center)**

W, Kent State 82-47

W, Memphis 86-51

**All-Tournament Team**

Sarah Elliott, Kentucky

Vivian Ewalefo, UTSA

Lynsey Freeman, UTSA

Jamilah Humes, Kent State

Aroha Jennings, Memphis

**2007-08****Rainbow Wahine Classic****Honolulu, Hawaii (Stan Sheriff Center)**

L, Minnesota 80-92

L, #21/22 Texas 60-72

W, Lipscomb 76-55

**All-Tournament Team**

MVP - Danielle Hood, Hartford

Brittainy Raven, Texas

Emily Fox, Minnesota

Ashley Ellis-Milan, Minnesota

Lyndra Littles, Virginia

Monica Wright, Virginia

Diana Delva, Hartford

Marylynne Schaefer, Hartford

# CATS IN THE SOUTHEASTERN CONFERENCE

## KENTUCKY AND THE SEC

Women's basketball first came under the auspices of the Southeastern Conference for the 1982-83 season. Games played between SEC teams before that time are not counted in the all-time SEC standings, since there was no uniform number of conference games played each season prior to that time. From 1980-85, the SEC champion was the winner of the SEC Tournament. Since 1986, the SEC champion has been determined by a round robin schedule. The tournament continues to be held to decide the recipient of the league's automatic NCAA tournament bid.

### *Four Kentucky players have been named to the SEC All-Tournament team:*

Valerie Still (1980, 1981, 1982\*)

Patty Jo Hedges (1982)

Jodie Whitaker (1988)

Stacy McIntyre (1992)

\*Tournament MVP

UK's last SEC All-Tournament Team selection was Stacy McIntyre in 1992. That year, the Cats defeated Arkansas and Auburn in the first and second rounds before falling to Tennessee in the semifinal game, 94-80. UK's semifinal appearance in North Little Rock, Ark., last season was the highest SEC Tournament finish for the Cats since a semifinal appearance in 1999.



## ANNUAL SOUTHEASTERN CONFERENCE CHAMPIONS

Year	Champion	SEC	Overall	Coach	UK Seed/Finish	Tournament Champion (Site)
1980	Tennessee		33-5	Pat Head	Semifinals	Tennessee (Knoxville, Tenn.)
1981	Auburn		26-7	Joe Ciampi	Semifinals	Auburn (Baton Rouge, La.)
1982	Kentucky		24-8	Terry Hall	Finals	Kentucky (Lexington, Ky.)
1983	Georgia	4-4	27-7	Andy Landers	E2/Quarterfinals	Georgia (Knoxville, Tenn.)
1984	Georgia	7-1	30-3	Andy Landers	E3/Quarterfinals	Georgia (Athens, Ga.)
1985	Tennessee	4-4	22-10	Pat Summitt	E4/1st Round	Tennessee (Oxford, Miss.)
1986	Georgia	9-0	30-2	Andy Landers	6/Quarterfinals	Georgia (Athens, Ga.)
1987	Auburn	8-1	31-2	Joe Ciampi	7/Quarterfinals	Auburn (Albany, Ga.)
1988	Auburn	9-0	32-3	Joe Ciampi	10/Quarterfinals	Tennessee (Albany, Ga.)
1989	Auburn	9-0	32-2	Joe Ciampi	8/1st Round	Tennessee (Albany, Ga.)
1990	Tennessee	8-1	27-6	Pat Summitt	8/1st Round	Auburn (Albany, Ga.)
1991	Georgia	9-0	28-4	Andy Landers	5/Quarterfinals	LSU (Albany, Ga.)
1992	Ole Miss	11-0	29-3	Van Chancellor	6/Semifinals	Tennessee (Albany, Ga.)
1993	Tennessee	11-0	29-3	Pat Summitt	6/Quarterfinals	Vanderbilt (Chattanooga, Tenn.)
1994	Tennessee	11-0	31-2	Pat Summitt	7/Quarterfinals	Tennessee (Chattanooga, Tenn.)
1995	Tennessee	11-0	34-3	Pat Summitt	9/Quarterfinals	Vanderbilt (Chattanooga, Tenn.)
1996	Georgia	10-1	28-5	Andy Landers	12/1st Round	Tennessee (Chattanooga, Tenn.)
1997	Georgia	11-1	25-6	Andy Landers	10/1st Round	Auburn (Chattanooga, Tenn.)
1998	Tennessee	14-0	39-0	Pat Summitt	8/1st Round	Tennessee (Columbus, Ga.)
1999	Tennessee	13-1	31-3	Pat Summitt	7/Semifinals	Tennessee (Chattanooga, Tenn.)
2000	Georgia	13-1	32-4	Andy Landers	9/Quarterfinals	Tennessee (Chattanooga, Tenn.)
	Tennessee	13-1	33-4	Pat Summitt		
2001	Tennessee	14-0	31-3	Pat Summitt	12/1st Round	Georgia (Memphis, Tenn.)
2002	Tennessee	13-1	29-5	Pat Summitt	12/Quarterfinals	Vanderbilt (Nashville, Tenn.)
2003	Tennessee	14-0	33-5	Pat Summitt	9/1st Round	LSU (North Little Rock, Ark.)
2004	Tennessee	14-0	30-3	Pat Summitt	11/1st Round	Vanderbilt (Nashville, Tenn.)
2005	LSU	14-0	33-3	Pokey Chatman	10/1st Round	Tennessee (Greenville, S.C.)
2006	LSU	13-1	31-4	Pokey Chatman	4/Semifinals	Tennessee (North Little Rock, Ark.)
2007	Tennessee	14-0	34-3	Pat Summitt	7/Quarterfinals	Vanderbilt (Duluth, Ga.)
2008	LSU	14-0	31-6	Van Chancellor	4/Semifinals	Tennessee (Nashville, Tenn.)

Note: From 1980-85, the SEC champion was the winner of the SEC Tournament. Since 1986, the SEC champion has been determined by a round robin schedule. The tournament continues to be held to decide the recipient of the league's automatic NCAA tournament bid.



UK's Valerie Still shares the record for most points by an individual in the SEC Tournament with Tennessee's Shelia Collins. Both players scored 90 points in three games in 1982 and 1985, respectively. Still also holds the record for most rebounds by an individual in the tournament, grabbing 44 boards in three games in 1980. Still garnered SEC Tournament MVP honors in 1982 after being named to the All-Tournament team the two previous seasons.





## CATS IN THE NCAA TOURNAMENT



**Back Row (L-R):** Matt Brigrance (Mgr.), Aaron Webber (Mgr.), Freddie Perry (Mgr.), Justin Scott (Video Coordinator), Jason Nehring (Strength & Conditioning Coach), Trisha Matysak (Athletic Trainer), Emily Jones (Mgr.), Beth Davis (Head Mgr.). **Second Row (L-R):** LaQwesa "Moe" Gamble, Jenn'e Jackson, Jennifer "Lanky" Humphrey, Sarah Elliott, Eleia Roddy, Afton Perry, Stephanie Stumbo, Chante' Bowman. **Front Row (L-R):** Assistant Coach Vonn Read, Head Coach Mickie DeMoss, Carly Ormerod, Oreonna Taylor, Samantha Mahoney, Nastassia Alcuis, Jenny Pfeiffer, Assistant Coach Niya Butts, Assistant Coach Pam Stackhouse.



**Back Row (L-R):** Strength Coach Chris Rounds, Manager LaTrice Hogan, Manager Trey Clark, Head Coach Bernadette Mattox, Assistant Coach Leslie Nichols, Katie Vieth, Shantia Owens, Laura Meadows, Tanesha Seaton, Stephanie Christman, Assistant Coach Meghan Burke, Assistant Coach Rick Griffith, Manager Wes Thompson, Manager Erica Lynch, Athletic Trainer Amy Plas. **Seated (L-R):** Natalie Martinez, Rae Keith, Carolyn Alexander, Tiffany Wait, Jaye Barnes, Kenya Young, Erica Jackson, LaTonya McDole.



**Back Row (L-R):** Ilene Hauser, Grad. Asst.; Lisa Bressman, Grad Asst.; Jennifer Gray, Christe Jordan, Cathy Proctor, Tedra Eberhart, Coach Sharon Fanning, Jocelyn Mills, Rebekah Reasor, Tiundra Love, Pattresa Leonard, Karen Booker, Asst.; Jerry McLaughlin, Asst. Coach. **Seated (L-R):** Lucretia Hunter, Trainer; Diana Pardee, Manager; Mia Daniel, Stacy McIntyre, Jamie Hobgood, Tracey Davis, Kristi Cushenberry, Kayla Campbell, Karen Killen, Jennifer Johnson, Manager; Stacy Buzzanca, Manager.

### 2005-06 Overall Record: 22-9

NCAA Bridgeport (Conn.) Regional • Rosemont, Ill.

1st • Kentucky 69, Chattanooga 59  
2nd • Michigan State 67, Kentucky 63

- Mickie DeMoss led the Wildcats to their sixth all-time appearance in the NCAA Tournament and their first bid to the Big Dance since 1999.
- UK's No. 5 seed was its highest seed since the 1983 season and its first No. 5 seed in NCAA Tournament history.
- UK's 10-point win (69-59) over Chattanooga in the first round last season marked UK's largest margin of victory in an NCAA Tournament game.

### 1998-99 Overall Record: 21-11

NCAA West Regional • Los Angeles, Calif.

1st • Kentucky 98, Nebraska 92  
2nd • UCLA 87, Kentucky 63

- For the first time in 17 years, the UK women's basketball team won a first round game in the NCAA Tournament in 1999, defeating Nebraska, 98-92.
- The Cats' 64 second-half points were the most scored by a team in a half in the history of the West Regional first or second round.
- Kentucky's 98 points vs. Nebraska in 1999 were the most by the Wildcats in a NCAA Tournament game in school history.

### 1990-91 Overall Record: 20-9

NCAA East Region • Harrisonburg, Va.

1st • James Madison 70, Kentucky 62

- Under the direction of head coach Sharon Fanning, the Wildcats made their first appearance in the NCAA Tournament since 1985-86.
- It marked Coach Fanning's first-ever trip to the Big Dance.
- UK narrowly fell to James Madison, a team that later went on to defeat top-seeded Penn State in the second round.

## CATS IN THE NCAA TOURNAMENT

### 1985-86

**Overall Record: 18-11**

**NCAA Midwest Region • Des Moines, Iowa**

1st • Drake 73, Kentucky 70

- The 1985-86 team, led by Coach Terry Hall, defeated four Top 20 teams en route to the NCAA Tournament.
- The Cats lost a three-point heartbreaker despite a career-high 24 points and 10 assists from junior Sandy Harding. Drake hit 9-of-16 free throws compared to UK's 0-of-1.



**Back Row (L-R):** Terry Hall, Coach; Sue Stanley, Trainer; Laurie Hudgens, Shell Miller, Karen Mosley, Melanie Warren, Debbie Miller, Leslie Nichols, Cindy Noble, Asst. Coach; Donna Murphy, Asst. Coach. **Seated (L-R):** Michele Pennie, Monique Tarantini, Pam Shrum, Jodie Whitaker, Bebe Croley, Lynne Elbert, Sandy Harding.

### 1982-83

**Overall Record: 23-5**

**NCAA Mideast Region • Lexington, Ky.**

1st • Indiana 87, Kentucky 76

- The Wildcats were ranked as high as No. 4 nationally during the 1982-83 season but were upset by Indiana in the first round of the NCAA Tournament.
- All-American Valerie Still had 28 points and 13 rebounds but the Wildcats couldn't overcome the hot-shooting Hoosiers. IU shot 64.6 percent for the game, including 82.4 percent (14-of-17) in the second half. Three IU players scored over 20 points.



**Back Row (L-R):** Terri Naiser, Valerie Still, Jody Runge, Sally Loughton, Karen Mosley, Leslie Nichols, Lisa Collins. **Seated (L-R):** Diane Stephens, Donna Martin, Patty Jo Hedges, Lea Wise, Audre Andrew, Lynnette Lewis.

### 1981-82

**Overall Record: 24-8**

**NCAA Midwest Regionals • Ruston, La.**

1st • Kentucky 88, Illinois 80  
2nd • Kentucky 73, South Carolina 69  
3rd • Louisiana Tech 82, Kentucky 60

- Coach Terry Hall led the Lady Kats to their finest season ever, a 24-8 campaign that ended in the Midwest Regional championship, where UK fell to No. 1-ranked and eventual national champion Louisiana Tech on the Lady Techsters' home floor.
- By the end of the season, UK was playing so well that Hall proclaimed, "If we had been in any other region, we would have been in the Final Four."



**Back Row (L-R):** Terry Hall, Coach; Lynn Norenberg, Grad. Asst.; Kathy Lokie, Valerie Still, Jody Runge, Grace Odrick, Terri Naiser, Tayna Fogle, Dottie Berry, Asst. Coach; Mimi Porter, Trainer. **Seated (L-R):** Michele Oberst, Manager; Lisa Collins, Donna Martin, Patty Jo Hedges, Lori Edgington, Lea Wise, Diane Stephens, Gary Loyd, Manager.



## CATS IN THE POSTSEASON WNIT

**WNIT/NWIT Appearances:** 5 (1978, 1990, 2005, 2007, 2008)  
**WNIT/NWIT Record:** 12-4

Date	Result	Location
March 16, 1978	W, Kentucky 92, Kansas 87 (2OT)	Amarillo, Texas
March 17, 1978	L, Texas 75, Kentucky 60	Amarillo, Texas
March 18, 1978	W, Kentucky 79, Cal St. Long Beach 69	Amarillo, Texas
March 22, 1990	W, Kentucky 76, Maine 66	Amarillo, Texas
March 23, 1990	W, Kentucky 80, Miami (FL) 68	Amarillo, Texas
March 24, 1990	W, Kentucky 85, Toledo 76	Amarillo, Texas
March 18, 2005	W, Kentucky 79, Eastern Michigan 68	Lexington, Ky. (2,125)
March 20, 2005	W, Kentucky 91, Chattanooga 54	Lexington, Ky. (2,035)
March 24, 2005	W, Kentucky 67, Xavier 62	Lexington, Ky. (3,531)
March 28, 2005	L, West Virginia 80, Kentucky 75 (2OT)	Lexington, Ky. (3,452)
March 15, 2007	W, Kentucky 65, Oakland 56	Rochester, Mich. (1,030)
March 19, 2007	W, Kentucky 85, Ball State 82	Muncie, Ind. (3,581)
March 22, 2007	L, Wisconsin 67, Kentucky 61	Madison, Wisc. (2,420)
March 21, 2008	W, Kentucky 68, Middle Tennessee (OT)	Lexington, Ky. (1,608)
March 26, 2008	W, Kentucky 84, James Madison	Lexington, Ky. (1,703)
March 30, 2008	L Marquette 69, Kentucky 64	Lexington, Ky. (2,102)

## 2007-08



**Back Row (L-R):** Christian Stefanopoulos (Video Coordinator), Leslie Lusk (Student Trainer), Melinda Redinger (Mgr.), Stephanie Tracey-Simmons (Strength Coach), Tricia Matysak (Head Trainer), Katie Kaiser (Mgr.), Beth Davis (Administrative Assistant). **Middle Row (L-R):** Assistant Coach Wendy Palmer, Assistant Coach Vonn Read, Lydia Watkins, Jenn'e Jackson, Eleia Roddy, Sarah Elliott, Catina Bett, Amani Franklin, Victoria Dunlap, (Assoc. Head Coach Niya Butts), Pam Stackhouse (Asst. AD/Women's Basketball), Matthew Mitchell (Head Coach). **Front Row (L-R):** Brittany Edelen, Amber Smith, Carly Ormerod, Chant Bowman, Samantha Mahoney, Carly Morrow, Ali Lomax, Chelsea Chowning.

## 2006-07



**Back Row (L-R):** Brittany Edelen, Jenn'e Jackson, Jennifer Humphrey, Sarah Elliott, Eleia Roddy, Lydia Watkins, Amani Franklin. **Front Row (L-R):** Assistant Coach Vonn Read, Head Coach Mickie DeMoss, Carly Ormerod, Chante' Bowman, Nastassia Alcuis, Samantha Mahoney, Jenny Pfeiffer, Moe Gamble, Assistant Coach Pam Stackhouse, Assistant Coach Niya Butts.

## 2004-05 WNIT Final Four



**Back Row (L-R):** Chante' Bowman, Keiko Tate, Eleia Roddy, Jennifer Humphrey, Sarah Elliott, Afton Perry, Stephanie Stumbo, Sade Buley. **Front Row (L-R):** Assistant Coach Matthew Mitchell, Coach Mickie DeMoss, Angela Phillips, Nastassia Alcuis, Danyelle Payne, Sara Potts, Samantha Mahoney, Assistant Coach Pam Stackhouse, Assistant Coach Niya Butts.

*Sara Potts was named to the 2005 WNIT All-Tournament team after averaging 27.8 points per game during the four-game postseason run. Potts tallied two 30-plus point games vs. Chattanooga and Xavier in the tournament.*

## 1989-90 NWIT Champions



**Front Row (L-R):** Kris Miller, Stacy McIntyre, Tracie Davis, Kristi Cushenberry, Tammy Dowdell, Jennifer Johnson, Malinka Salhi. **Back Row (L-R):** Assistant Coach Karen Booker, Graduate Asst. Lisa Bressman, Graduate Asst. Jane Dalton, Asst. Coach Jerry McLaughlin, Mia Daniel, Vanessa Foster-Sutton, Cathy Proctor, Lisa Ellis, Pattresa Leonard, Josh Mills, Associate Trainer Sue Stanley, Head Manager Susan Crabtree, Manager Tracy Livingston, Head Coach Sharon Fanning.

*Vanessa Foster-Sutton scored in double-figures throughout the 1990 NWIT Tournament and was named to the All-Tournament team along with teammate Kristi Cushenberry.*

## 1977-78



**Back Row (L-R):** Coach Debbie Yow, Maria Donhoff, Pam Browning, Laura Upton, Liz Lukschu, Jeannine Mjoseth, Janet Timperman, Assistant Coach Diane Beauchamp. **Front Row (L-R):** Manager Margaret LaFontaine, Debra Oden, Linda Edelman, Geri Grigsby, Debbie Mack, Terry Boyd, Mitzi Combs, Trainer Mimi Porter.

# MEMORIAL COLISEUM

*"My Old Kentucky Home" • Capacity 8,500*

**The women's team has carved a 299-132 (69.3%) home-court record into the history of the Coliseum. Over the past five seasons, the Cats have compiled an impressive 44-19 (69.8%) record in the storied Coliseum and have ranked in the nation's top 25 in average attendance all five years.**

Situated along Euclid Avenue on the University of Kentucky campus, Memorial Coliseum is the home of one of the richest basketball traditions in the nation. It is also home to the University of Kentucky women's basketball team, a team that has returned glory and excitement to a facility that has known a wealth of both.

For 25 years, the historic coliseum housed the renowned Kentucky Wildcats men's team which won two national championships and 16 Southeastern Conference titles while playing in the facility under the direction of legendary

coaches Adolph Rupp and Joe B. Hall. When the Wildcats moved downtown to 23,000-seat Rupp Arena in 1976, the then-11,500 seat Coliseum became the exclusive basketball home for the women's team.

Although the Coliseum is nicknamed "the house that Rupp built," University President H.L. Donovan is credited with beginning the plans for the Coliseum's construction in 1941 when he recommended a building that would "properly take care of our athletics, our health services, our physical education and our recreation."

Memorial Coliseum was completed in 1950 at a cost of \$3,925,000. The huge building was dedicated to serve as a memorial to the nearly 10,000 Kentuckians who lost their lives in World War II and the Korean conflict. The Coliseum covers an entire city block and has as much

space as a seven-story office building.

A new state-of-the-art floor was installed in the summer of 2007, as the original 52-year-old floor was taken out in place of a playing surface that will be much more friendly to each athlete's tendencies and will cut down on injuries. A new sound system and speaker cluster were added in the summer of 2008.

## HOME ATTENDANCE AVERAGES

Year	Games	Total Att.	Avg.
2007-08 (23rd)	18	85,769	4,765
2006-07 (13th)	15	87,943	5,863 !
2005-06 (20th)	15	77,411	5,161
2004-05 (20th)	19	90,663 !	4,772
2003-04 (16th)	14	72,553	5,182
2002-03	13	22,024	1,694
2001-02	11	12,681	1,153
2000-01	12	17,746	1,479
1999-00	12	29,643	2,470
1998-99	10	18,443	1,844
1997-98	11	15,728	1,430
1996-97	10	6,817	682
1995-96	11	8,456	769
1994-95	13	15,540	1,195
1993-94	13	17,649	1,358
1992-93	13	19,511	1,501
1991-92	13	17,087	1,314
1990-91	14	16,011	1,143
1989-90	14	18,777	1,341
1988-89	13	14,575	1,121
1987-88	16	13,400	837
1986-87	13	18,025	1,386
1985-86	16	18,887	1,180
1984-85	16	23,990	1,499
1983-84	17	18,880	1,110
1982-83	17	61,975	# 3,645
1981-82	19	41,000	2,158
1980-81	15	29,224	1,948
1979-80	15	22,500	1,500

! New Season Record

# Led the nation

Years include games at Rupp Arena  
1974-79 attendance not available

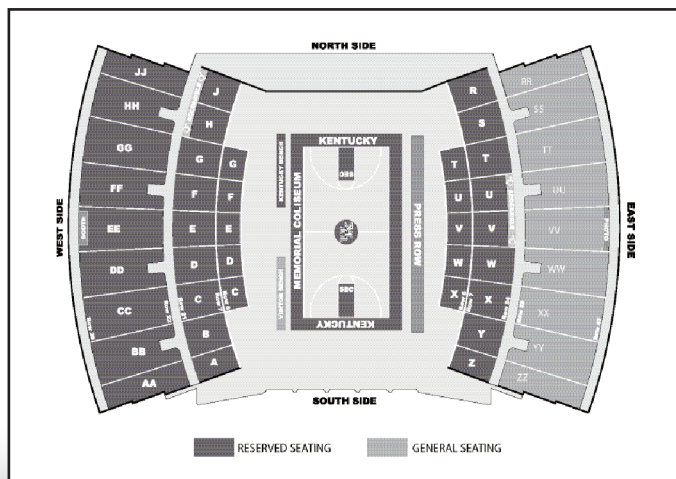



# MEMORIAL COLISEUM RECORDS

## YEAR-BY-YEAR RECORD IN MEMORIAL (SINCE 1975-76)

1975-76	6-4	1993-94	9-4
1976-77	8-3	1994-95	7-5
1977-78	13-2	1995-96	6-5
1978-79	5-7	1996-97	4-6
1979-80	12-1	1997-98	7-5
1980-81	15-0	1998-99	7-3
1981-82	16-2	1999-2000	7-5
1982-83	15-2	2000-01	5-7
1983-84	11-6	2001-02	3-8
1984-85	10-5	2002-03	7-5
1985-86	13-2	2003-04	6-6
1986-87	8-5	2004-05	12-4
1987-88	12-4	2005-06	9-2
1988-89	9-4	2006-07	8-3
1989-90	11-3	2007-08	9-4
1990-91	10-3		
1991-92	9-4	<b>Total:</b>	<b>299-132 (.693)</b>
1992-93	10-3		

## SINGLE-GAME ATTENDANCE RECORDS - MEMORIAL COLISEUM (SINCE 1980-81 - 5,000 AND UP)

10,622	Old Dominion	2/05/83
8,429	Tennessee	1/29/04
8,223	Auburn	2/18/83
8,200	Tennessee	2/09/83
8,130	Tennessee	1/23/00
7,643	Mississippi State	2/20/05
7,565	Ole Miss	1/14/07
7,278	Tennessee	1/17/08
7,100	Tennessee	1/22/90
6,853	LSU	1/18/04
6,712	Austin Peay	12/30/03
6,308	Tennessee	3/02/03
6,035	Georgia	1/11/04
6,031	Alabama	2/22/04
6,010	South Carolina	1/04/07
5,965	Ole Miss	2/16/06
5,950	Florida	2/05/06
5,813	Florida	2/04/07
5,800	Vanderbilt	2/12/83
5,727	Tennessee	2/18/94
5,680	Vanderbilt	2/01/07
5,533	South Carolina	2/21/99
5,391	Detroit	11/29/06
5,359	Indiana	11/12/06
5,330	Tennessee	1/18/98
5,325	Tennessee	1/21/01
5,216	Xavier	12/10/03
5,200	South Carolina	1/24/81
5,200	Tennessee !	2/28/82
5,200	Old Dominion	1/13/85
5,165	Washington State	11/10/06
5,139	Arkansas	1/16/00
5,136	Mississippi Valley State	12/19/06
5,108	Southern	12/21/06
5,067	Texas-Pan American	1/02/07
5,035	Alabama State	12/08/06
5,002	Tennessee	2/08/92
! - SEC Tournament Championship		

## Team

	Kentucky	Opponent
Points in a game	121 vs. Kentucky State - 11/24/89	102, Miami (OH) - 12/21/02
Points in a half	64 (2nd) vs. Miami - 2/8/86	64 (2nd), Tennessee - 2/18/88
Margin of victory	77 vs. Kentucky State - 11/24/89	72, Tennessee - 1/21/01
Field goals	53 vs. Kentucky State - 11/24/89	42, Tennessee - 1/21/01
Field goals att.	92 vs. Kentucky State - 11/24/89	90, Memphis State, 1/31/82
Field goal pct.	71.4 vs. Alabama - 2/7/87	70.2, Vanderbilt - 1/11/01
3-PT goals	13 vs. South Carolina - 1/7/97	11, Marist - 11/26/93
3-PT goals att.	29 vs. Auburn - 1/29/95	30, Mississippi State - 2/17/96; MVSU - 12/19/06
3-PT goal pct.	85.7 vs. Florida - 2/11/89	66.7, Vanderbilt - 2/9/03
Free throws	33 vs. Louisville - 2/19/92	31, Austin Peay - 11/15/98
Free throws att.	50 vs. Louisville - 2/19/92	49, Austin Peay - 11/15/98
Free throw pct.	93.8 vs. American - 11/25/88	100.0, Louisville - 2/22/00
Rebounds	66 vs. National College - 2/9/82	63, Tennessee - 1/21/01
Assists	33 vs. Michigan - 1/23/82	29, U of L - 2/23/82; Tennessee - 2/28/82
Turnovers	35 vs. Tennessee - 1/14/96	43, Winthrop - 1/3/00
Blocked shots	19 vs. North Carolina A&T - 12/6/05	11, UTC - 11/30/81; Dayton - 2/24/87
Steals	24 vs. Morehead State - 2/20/90	20, Memphis State - 12/4/93
Personal fouls	33 vs. Indiana - 12/7/93	36, Marquette - 12/2/89

## Individual

	Kentucky	Opponent
Points in a game	42, Valerie Still vs. Charleston - 12/19/82	39, Cornelia Gayden, LSU - 2/26/94
FG	16, Valerie Still vs. Seton Hall - 12/5/81	16, Tanya Haave, Tennessee - 2/9/83
FGA	26, Stacey Reed vs. Miss. St. - 1/16/94	29, Daphne Smith, Detroit - 2/26/86
3-PT goals	7, Sara Potts vs. High Point - 1/06/04	6, Sandy Brown, Tennessee - 2/25/88,
	7, Sara Potts vs. Chattanooga - 3/20/05	6, Jean-Marie Lesko, Marist 11/26/93
3-PT goals att.	17, Shandra Roberts vs. USC - 1/24/96	17, Sandy Brown, Tennessee- 2/25/88
3-PT goals pct.	100, Kristi Cushenberry (5-of-5) vs. Alabama - 2/17/89	100, Kristi Green (3-of-3), IU- 12/15/96
(min. 3 made)	100, Carly Ormerod (4-of-4) vs. LSU - 12/18/05	
FT	14, Valerie Still vs. Charleston - 12/19/82	15, Druecilla Conners, Morehead St. - 12/20
	14, S. McIntyre vs. Houston - 11/30/91	
FT att.	16, Valerie Still vs. Charleston - 12/19/82	19, Druecilla Conners, Morehead St. - 12/20/87
Rebounds	27, Valerie Still vs. National College - 2/9/82	25, Anne Donovan, ODU - 2/5/83
Assists	16, P.J. Hedges vs. Cincinnati - 1/15/82	12, Lea Henry, Tennessee - 2/28/82
Blocked shots	6, Jody Runge vs. Memphis State - 1/31/82	6, Kathy O'Brien, Dayton - 2/24/87
	6, Sarah Elliott vs. North Carolina A&T - 12/6/05	6, Angela Gorsica, Vanderbilt - 1/8/97
		6, Brooke McAfee, IUPUI - 11/18/05
Steals	11, Leslie Nichols vs. U of L - 2/14/86	11, M. Marciniak, Tennessee - 1/14/96

## Miscellaneous

Win-Loss	299-132 (69.3%)
Most Home Wins In Season	17 (1981-82)
Largest Attendance in Memorial	10,622 vs. Old Dominion, 2/5/83

Note: Memorial Coliseum Records (since 1980-81)

## BIG GAMES AT MEMORIAL COLISEUM

### **February 28, 1982**

#### **SEC Championship**

Led by SEC Tournament MVP Valerie Still and all-tournament selection Patty Jo Hedges, the Lady Kats defeated Tennessee, 80-74, to capture the SEC Championship in Memorial Coliseum. Following the game, the ecstatic home crowd stormed the court for a victory celebration that lasted nearly 30 minutes.

### **February 5, 1983**

On this date, 10,622 enthusiastic fans packed Memorial Coliseum to watch sixth-ranked Kentucky come from 10 points down in the second half for an 80-66 upset win over No. 5 Old Dominion. The crowd was the largest in history to watch a women's college basketball game, and during the Cats' three remaining home games, UK played to an average of 7,600 fans.

### **January 24, 1986**

After dropping six of its previous 11 games, Kentucky regrouped to upset the 11th-ranked Tennessee Lady Vols 96-82 before a Memorial Coliseum crowd estimated at 3,400. Forward Leslie Nichols led UK with 26 points, 19 in the first half. Debbie Miller had 20, while Karen Mosley and Jodie Whitaker each added 18 points as Kentucky recorded its largest margin of victory over the Lady Vols. Former Lady Vol All-American Cindy Noble was serving as a UK assistant coach under Terry Hall.

### **January 23, 1991**

Trailing 65-64, Kentucky's Pattresa Leonard sandwiched two free throws around a Florida timeout with :29 left, and blocked a shot by senior Florida center Erika Lang 20 seconds later to help Kentucky to a 67-65 victory vs. Florida. Junior guard Kristi Cushenberry, who led UK with 18 points, scored her 1,000th point on this night.

### **December 5, 1992**

The Cats won their 13th UK Invitational Tournament with a 75-54 win over national powerhouse Connecticut, which featured sophomore Rebecca Lobo, who would later become one of the most heralded female players ever.

### **January 19, 1993**

Sophomore Stacey Reed drove to the Coliseum's midcourt and made a three-point desperation shot as the horn sounded to push UK to a 62-60 victory over 17th-ranked and 1992 NCAA runner-up Western Kentucky. The win marked the second consecutive year the Cats had beaten nationally ranked WKU in the final seconds of the game.

### **January 16, 1994**

Suffering from a sore back, Tedra Eberhart scored six of Kentucky's final 10 points and broke a 71-71 tie with SEC foe Mississippi State with 3:19 left on the clock for the 81-79 win.

The victory marked No. 300 for head coach Sharon Fanning.

### **February 7, 1999**

Playing host to Coach Bernadette Mattox's alma mater Georgia, the Cats defeated the eighth-ranked Bulldogs, 80-76. It marked UK's first win over UGA in six years and Mattox's first over a top-10 opponent.

### **January 6, 2000**

LaTonya McDole hit a running one-hander in the lane at the buzzer to give the Cats a 71-69 upset over No. 5 Auburn in the Cats' SEC home opener. Despite playing with foul trouble most of the game, McDole led UK with 21 points in the Cats' first win over a top-five opponent in 15 years.

### **January 29, 2004**

It was an exciting and emotional conference matchup, as border rival and top-ranked Tennessee met Kentucky in the second-largest attended women's basketball game in Memorial Coliseum history. After spending 18 seasons on the sidelines at UT, Coach Mickie DeMoss went head-to-head with her former boss Pat Summitt. Trailing by only five points with two minutes remaining and despite a career-high 29 points from Sara Potts, the Wildcats fell to the Lady Vols 81-72.

### **March 24, 2005**

Senior Sara Potts sank a jumper from the left wing with 35 seconds remaining, as Kentucky rallied from a 14-point second-half deficit to defeat Xavier, 67-62, and advance to the semifinal round of the WNIT. The shot by Potts, who scored 29 of her 31 points in the second half, gave the Wildcats their first lead since the 17-minute mark of the first half.

### **January 14, 2007**

This was a special day in Memorial Coliseum as over 570 Kentuckians, who made the ultimate sacrifice in the U.S. Armed Forces, were honored during halftime of the Ole Miss game. Since its completion in 1950, Memorial Coliseum has borne the names of thousands of Kentucky's war dead. But the lists of names – framed and hung on the walls of the ramps along two sides of the coliseum – had not been updated since the end of the Vietnam War. Their names now join those of their predecessors along the walls in the Coliseum.

### **January 20, 2008**

Kentucky hit a season-best 20-of-24 free throws and out-rebounded Auburn 44-34 to take a thrilling 62-55 win against the No. 20/18 Tigers in front of 4,511 fans. It was the Cats' first win against a ranked opponent of the season and the first win over Auburn in Memorial Coliseum since 2000. Kentucky native and senior Chelsea Chowning, who played just eight minutes in the

game, came off the bench to drain a pivotal three-pointer to give the Wildcats the lead with 2:09 to go. She hit 3-of-4 free throws in the game's final two minutes, including one after Auburn head coach Nell Fortner was assessed a technical foul with 31 seconds left in the game.

### **March 21, 2008**

Kentucky battled back from an 11-point deficit to notch a 68-66 overtime win against Middle Tennessee in the second round of the WNIT. Sophomore Lydia Watkins charted her first career double-double with 16 points and 16 rebounds. With time ticking down in overtime, MTSU's Amber Holt nailed a wide open three pointer with five seconds left to cut UK's lead to just one, 67-66. MTSU fouled Chelsea Chowning with two seconds to go and she hit one of two free-throw attempts to clinch the victory.

### **March 26, 2008**

Senior guard Samantha Mahoney turned in the finest performance of her career by scoring a personal-best 30 points, including five three-pointers, to help direct the Wildcats to an 84-76 win over James Madison in the third round of the WNIT. Mahoney, who helped the Cats rally from a six-point second-half deficit, became the first Wildcat to score 30 or more point in a game since standout Sara Potts scored 32 against Xavier in the 2005 WNIT third round.





# ENTHUSIASM

“Championship teams show **enthusiasm** while playing the game they love. They are **excited** to be able to play the game and play it well. They show great **excitement** and have fun.”

#34 • SOPHOMORE  
VICTORIA DUNLAP

KENTUCKY

HONORS

## RETIRED JERSEY—VALERIE STILL

*UK's All-Time Leading Scorer and Rebounder, UK Hall of Fame Charter Class*



### **UK Great Valerie Still**

*Some programs have a once-in-a-lifetime player who serves as a standard for all future student-athletes. An exceptional personality. An outstanding role model. A great basketball player. For Kentucky, that player is Valerie Still.*

Although Still played long ago (1979-83), she remains the "Top Cat" in UK women's basketball

annals. She was honored as such on January 12, 2003 with a jersey retirement ceremony at half-time of the Alabama game. She became the first female letter winner in any UK sport to have her jersey retired.

Still is the leader among all Wildcats (men or women) for career scoring (2,763) and rebounding (1,525). She was a consensus All-American. She led the program in scoring four straight seasons with a career average of 23.2. At one point during the 1981-82 season, she led the nation in both scoring and rebounding before finishing second in both categories (24.8 ppg and 14.3 rpg).

She led the Cats to their highest national ranking (4th) in 1983 and helped UK roll up a 30-game home court win streak from 1980-82. In 1983, Still led the sixth-ranked Cats to an 80-66 upset over powerhouse Old Dominion before a record crowd of 10,622 in UK's Memorial Coliseum.

After leaving Kentucky, Still had a successful career in the Italian Professional League. While in Italy, Still was a television actress and hosted her own TV show, "Still Basket." She is also an accomplished print model and a professional caliber jazz, pop and concert pianist.

Upon her return to the United States, Still became a charter member of the American Basketball League for Women and was a two-time MVP of the ABL Championship Series. Still later played for the Washington Mystics of the WNBA before retiring from basketball. She also was an assistant coach for the Orlando Miracle for two seasons.



Still returned to Lexington to complete her degree in animal sciences and graduated with honors in 2001. She went on to earn a master's degree in African American and African studies at The Ohio State University and is currently working on a doctorate in sports and humanities from there as well.

In September 2005, Still was inducted into the charter class in the newly created UK Athletics Hall of Fame. She was the only female of the 88 inductees.

Still lives in Powell, Ohio with her son, Aaron. Along with teaching and completing her doctorate at OSU, Still runs The Valerie Still Foundation, a not-for-profit organization that works to ensure that girls are encouraged and instructed to develop their talents.

*(Above:) UK Athletics Director Mitch Barnhart and UK President Dr. Lee Todd Jr. present Still with her Hall of Fame honor in September 2005.*

*(Below:) Still was presented with the key to the city of Lexington in 2003 by Mayor Teresa Isaac.*





# ALL-AMERICANS



Pam Browning

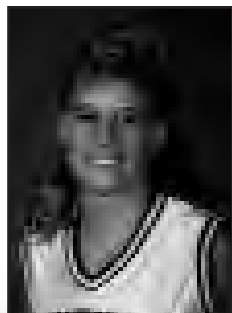

Kristi Cushenberry



Maria Donhoff



Valerie Still



Vanessa Foster-Sutton

## Kodak All-American

Valerie Still	Center	1983 - First team
Valerie Still	Center	1982 - First team
Valerie Still	Forward	1981 - Third team

## Additional All-Americans

### American Women's Sports Federation

Valerie Still	Center	1982 - First team
---------------	--------	-------------------

### Street & Smith's All-Americans

Valerie Still	Center	1983 - First team
Valerie Still	Center	1982 - First team
Valerie Still	Forward	1981 - First team
Valerie Still	Forward	1980 - HM
Pam Browning	Center	1977

### Basketball Weekly All-American

Valerie Still	Center	1983
Valerie Still	Center	1982

### NWIT All-Americans

Maria Donhoff	Forward	1978
Vanessa Foster-Sutton	Center	1990
Kristi Cushenberry	Guard	1990

### All-America Freshman Team

Valerie Still		1980
---------------	--	------

## Additional Academic Honors

Tiffany Wait	Guard	1999, 2000
District 4 - Second Team GTE CoSIDA All-America		

## Chelsea Chowning

2008 ESPN The Magazine Academic All-American  
(Third Team) • Major - Pharmacy

## CATS' SEC HONORS

### SEC ACADEMIC HONOR ROLL

The SEC Academic Honor Roll recognizes players with a grade point average of 3.0 or better either on a cumulative basis or for the previous academic year. Through the years Kentucky has had 36 student-athletes named to the SEC Academic Honor Roll 59 times.

<b>2008</b>	<b>1997</b>
Chant Bowman	Tiffany Wait 3.41
Chelsea Chowning	
Sarah Elliott	<b>1996</b>
Carly Ormerod	Julie Swarens- Beickman
Eleia Roddy	3.74

<b>2007</b>	<b>1995</b>
Chanté Bowman	Karri Koach 3.67
Jennifer Humphrey	Julie Swarens-
Samantha Mahoney	Beickman 3.87
Carly Ormerod	

<b>2006</b>	<b>1994</b>
Jennifer Humphrey	Jennifer Gray 3.33
Samantha Mahoney	Karri Koach 3.40
Carly Ormerod	Julie Swarens 3.93
Eleia Roddy	Stacey Reed 3.14
Oreonna Taylor	

<b>2005</b>	<b>1993</b>
Sara Potts	Jennifer Gray 3.22
Jennifer Humphrey	Karri Koach 3.21
	Cathy Proctor 3.15

<b>2004</b>	<b>1992</b>
Jenerrie Everette	Kristi Cushenberry 3.31
Jennifer Goin	Jennifer Gray 3.39
Kristen Grassi	Stacy McIntyre 3.16
Sara Potts	Rebekah Reasor 3.24

<b>2003</b>	<b>1991</b>
Kristin Connolly 3.68	Mia Daniel 3.00
Jennifer Schultz 3.07	Cathy Proctor 3.00
Jenny Pfeiffer	

<b>2001</b>	<b>1990</b>
Stephanie Christman 3.24	Vanessa Foster-Sutton 3.25
Tiffany Wait 3.25	
Katie Vieth 3.26	<b>1986</b>
Natalie Martinez 3.23	Laurie Hudgens 3.00
Laura Meadows 3.68	Michelle Miller 3.5

<b>2000</b>	<b>1985</b>
Carolyn Alexander 3.23	Michelle Miller 3.5
Natalie Martinez 3.42	Diane Stephens 3.3
Laura Meadows 3.84	
Katie Vieth 3.50	<b>1984</b>
Tiffany Wait 3.19	Donna Martin 3.38
	Jody Runge 3.17

<b>1999</b>	<b>BOYD MCWHORTER</b>
Laura Meadows 3.20	<b>SCHOLAR-ATHLETE</b>
Katie Vieth 3.35	<b>OF THE YEAR</b>
Tiffany Wait 3.03	<b>FINALIST</b>
	Tiffany Wait - 2000

<b>1998</b>	
Tiffany Wait 3.72	

### SEC Good Works Team

1999 - Tiffany Wait
2000 - Laura Meadows
2001 - LaTonya McDole
2002 - SeSe Helm
2003 - SeSe Helm
2004 - Shambrica Jones
2005 - Afton Perry
2006 - Stephanie Stumbo
2007 - Eleia Roddy
2008 - Samantha Mahoney

### SEC Players of the Week

Jan. 27, 1987	.....Sandy Harding
Feb. 13, 1989	.....Jodie Whitaker
March 1, 1993	.....Jocelyn Mills
Jan. 24, 1994	.....Stacey Reed
Dec. 15, 1998	.....Jaye Barnes
Feb. 8, 1999	.....Tiffany Wait
Jan. 3, 2000	.....LaTonya McDole
Nov. 24, 2003	.....SeSe Helm
Jan. 17, 2005	.....Sarah Elliott

### SEC Freshman of the Week

<i>The SEC began a Freshman of the Week in 2006</i>	
Dec. 12, 2005	.....Carly Ormerod
Feb. 13, 2006	.....Carly Ormerod
Nov. 25, 2007	.....Victoria Dunlap
Dec. 30, 2007	.....Amber Smith
Jan. 13, 2008	.....Victoria Dunlap
Feb. 10, 2008	.....Victoria Dunlap

### Frank Ham Society of Character

Tiffany Wait	.....1999
Stephanie Stumbo	.....2006
Katie Vieth	.....2000
Chanté Bowman	.....2008
Carly Ormerod	.....2008

*The Frank Ham Society of Character is given to UK student-athletes for exceptional commitment to academic excellence, athletic participation, and personal development, being a role model, and career preparation. It is the highest honor the UK Athletic Department bestows on its student-athletes.*

### SEC FRESHMAN ACADEMIC HONOR ROLL

<b>2005</b>	<b>2008</b>
Carly Ormerod	Carly Morrow
Oreonna Taylor	Amber Smith

*To earn a spot on the team each student-athlete must 1) have a cumulative GPA of 3.00 or above at the nominating institution; 2) be on scholarship or a letter winner; 3) have completed 24 semester hours of non-remedial credit at the nominating institution; and 4) have been a member of the varsity team for the sport's entire NCAA Championship segment.*

*The SEC has recognized the Freshman Academic Honor Roll since 2003.*

## SEC Coach of the Year

**Mickie DeMoss**  
**2006 - AP and Coaches**





## FIRST-TEAM ALL-SEC (COACHES)



**Valerie Still**  
1982, 1983



**Patty Jo Hedges**  
1983



**Leslie Nichols**  
1984, 1985, 1986



**Sandy Harding**  
1987



**Belitta Croley**  
1988

### ALL-SEC TEAM

Overall, Kentucky has had 28 players named to the All-SEC teams 39 times. Nine players have been named to the All-SEC Freshman Team and UK has charted nine Players of the Week. Six times UK has boasted a Freshman of the Week, including four times last season.

#### All-SEC (Coaches)

##### Second Team

Jodie Whitaker	1988 and 1989
Tracye Davis	1990
Stacey Reed	1993 and 1995
Tedra Eberhart	1994
Kim Denkins	1996
Jaye Barnes	1998
Laura Meadows	1999
Tiffany Wait	1999
SeSe Helm	2002
Sara Potts	2004 and 2005
Samantha Mahoney	2006, 2007 and 2008
Sarah Elliott	2007 and 2008

##### Honorable Mention

Stacy McIntyre	1991 and 1992
----------------	---------------

##### SEC All-Freshman Team

(The Tennessean sponsored the All-Freshman team from 1987 to 1997. The SEC did not honor a freshman team in 1999.)

Kristi Cushenberry	First Team -1989
Jocelyn Mills	1990
Laura Meadows	1998
Selia "SeSe" Helm	2001
Sarah Elliott	2005
Samantha Mahoney	2005
Carly Ormerod	2006
Victoria Dunlap *	2008
Amber Smith *	2008

\* Unanimous selection

##### Scholar-Athlete of the Year

Chelsea Chowning	2008
------------------	------



**Vanessa  
Foster-Sutton**  
1990



**Jocelyn Mills**  
1993



**Stacey Reed**  
1994

### All-SEC (AP)

##### Second Team

Sara Potts	2004
Sarah Elliot	2007

##### Third Team

Rita Adams	2003
------------	------

##### Honorable Mention

Sarah Elliott	2006
Jennifer Humphrey	2006 and 2007
Samantha Mahoney	2006 and 2007

Note: From 1989 to 1997 the Coaches All-SEC team was sponsored by The Tennessean. The Associated Press started their own All-SEC team in 1997.

### DID YOU KNOW?

- The SEC has had 55 student-athletes named as a First-Team All-America selection. Those 55 have been named a total of 82 times since 1982 (first year of SEC sponsorship).
- SEVEN Naismith Player of the Year winners have come from the SEC.
- SEC teams have provided 130 All-Region performers, including 28 Most Outstanding Players.
- Over the past 27-years, 38 Final Four All-Tournament Team members have come from SEC schools.
- NINE NCAA Post-Graduate Scholarship winners and 28 Academic All-Americans hail from the SEC.

# 1,000 Point Club



## 1. Valerie Still (6-1, Center, 1980-83) - 2,763

Year	GP/GS	FG-FGA	PCT	FT-FTA	PCT	REB-AVG	PTS-AVG	Blocks	Steals	Assists
1979-80	29-29	256-463	55.3	129-183	70.0	403-13.9	641-22.1	46	43	32
1980-81	30-30	260-447	58.1	108-154	70.1	329-10.9	628-20.9	53	64	37
1981-82	32-32	329-565	58.2	136-199	68.3	457-14.3	794-24.8	39	56	46
1982-83	28-28	273-456	59.9	154-212	72.6	336-12.0	700-25.0	18	38	24
<b>Career</b>	<b>119-119</b>	<b>1118-1931</b>	<b>57.8</b>	<b>527-748</b>	<b>70.0</b>	<b>1525-12.8</b>	<b>2763-23.2</b>	<b>156</b>	<b>201</b>	<b>139</b>



## 2. Leslie Nichols (6-0, Forward, 1983-86) - 1,797

Year	GP/GS	FG-FGA	PCT	FT-FTA	PCT	REB-AVG	PTS-AVG	Blocks	Steals	Assists
1982-83	28-28	130-247	52.6	58-88	67.0	197-7.0	318-11.3	38	36	59
1983-84	27-25	208-379	54.9	80-97	82.5	218-8.0	496-18.4	11	64	80
1984-85	27-26	211-423	49.9	75-96	78.1	247-9.1	497-18.4	23	74	68
1985-86	29-29	208-399	52.1	70-87	80.4	215-7.4	486-16.7	30	104	116
<b>Career</b>	<b>111-108</b>	<b>757-1448</b>	<b>52.3</b>	<b>283-368</b>	<b>76.9</b>	<b>877-7.9</b>	<b>1797-18.2</b>	<b>102</b>	<b>278</b>	<b>323</b>



## 3. Samantha Mahoney (5-10, Guard, 2005-2008) - 1,601

Year	GP/GS	FG-FGA	PCT	3P-3PA	PCT	FT-FTA	PCT	REB-AVG	PTS-AVG	Blocks	Steals	Assists
2004-05	34-27	127-296	.429	17-38	.447	91-145	.628	109-3.2	362-10.6	17	30	67
2005-06	31-27	134-346	.387	25-97	.258	77-103	.748	81-2.6	370-11.9	11	38	75
2006-07	34-34	148-388	.381	31-107	.290	94-136	.691	121-3.6	421-12.4	23	40	86
2007-08	33-33	151-406	.372	40-113	.354	106-161	.658	100-3.0	448-13.6	6	32	74
<b>Career</b>	<b>132-121</b>	<b>560-1436</b>	<b>.390</b>	<b>113-355</b>	<b>.318</b>	<b>368-545</b>	<b>.675</b>	<b>411-3.1</b>	<b>1601/12.1</b>	<b>57</b>	<b>140</b>	<b>302</b>



## 4. Pam Browning (6-0, Center, 1975-78) - 1,598

Year	GP/GS	FG-FGA	PCT	FT-FTA	PCT	REB-AVG	PTS-AVG	Steals	Assists
1974-75	26	Stats Not Available					297-11.4		
1975-76	20	Stats Not Available					268-13.4		
1976-77	26			196-263	74.5	13.5	663-25.5	—	—
1977-78	35-31	127-293	43.3	112-160	70.0	229-7.4	366-11.8	—	52
<b>Career</b>	<b>107</b>						<b>1598-14.9</b>		



## 5. Sara Potts (6-0, Guard, 2002-05) - 1,563

Year	GP/GS	FG-FGA	PCT	3P-3PA	PCT	FT-FTA	PCT	REB-AVG	PTS-AVG	Blocks	Steals	Assists
2001-02	28-15	82-221	.371	50-147	.340	24-33	.727	63-2.3	238-8.5	3	22	39
2002-03	27-27	118-293	.403	74-163	.454	16-27	.593	104-3.9	326-12.1	6	33	46
2003-04	28-28	166-429	.387	66-186	.355	71-91	.780	183-6.5	469-16.8	2	38	51
2004-05	34-34	186-446	.417	81-223	.363	77-89	.865	179-5.3	530-15.6	6	40	40
<b>Career</b>	<b>117-104</b>	<b>552-1389</b>	<b>.397</b>	<b>271-719</b>	<b>.377</b>	<b>188-240</b>	<b>.783</b>	<b>529-4.5</b>	<b>1563-13.4</b>	<b>17</b>	<b>133</b>	<b>176</b>



## 6. Sarah Elliott (6-6, Center, 2005-2008) - 1,502

Year	GP/GS	FG-FGA	PCT	3P-3PA	PCT	FT-FTA	PCT	REB-AVG	PTS-AVG	Blocks	Steals	Assists
2004-05	34-11	149-267	.558	0-0	.000	56-83	.675	185-5.4	354-10.4	49	11	13
2005-06	31-26	149-273	.546	0-1	.000	49-73	.671	183-5.9	347-11.2	40	13	34
2006-07	34-33	208-372	.559	0-0	.000	44-69	.638	237-7.0	460-13.5	50	10	26
2007-08	33-29	151-309	.489	0-0	.000	39-52	.750	195-5.9	341/10.3	56	16	29
<b>Career</b>	<b>132-99</b>	<b>657-1221</b>	<b>.538</b>	<b>0-1</b>	<b>.000</b>	<b>88-277</b>	<b>.679</b>	<b>800-6.1</b>	<b>1502/11.4</b>	<b>195</b>	<b>50</b>	<b>102</b>



**7. Elisabeth Lukschu (6-4, Center, 1978-81) - 1,488**

Year	GP/GS	FG-FGA	PCT	FT-FTA	PCT	REB-AVG	PTS-AVG	Blocks	Steals	Assists
1977-78	35-23	100-182	55.0	42-70	58.6	142-6.2	242-10.5	-	-	3
1978-79	27-23	156-275	56.7	88-122	72.1	192-7.1	400-14.8	22	34	35
1979-80	29-29	169-274	61.7	104-147	71.0	201-6.9	442-15.2	13	23	24
1980-81	28-26	161-268	60.0	82-121	67.7	187-6.6	404-14.7	20	20	20
Career	119-101	586-999	58.7	316-460	68.7	722-6.0	1488-12.5	-	-	82

**8. Selia "SeSe" Helm (6-4, Center, 2001-04) - 1,487**

Year	GP/GS	FG-FGA	PCT	3P-3PA	PCT	FT-FTA	PCT	REB-AVG	PTS-AVG	Blocks	Steals	Assists
2000-01	24-21	115-246	.467	2-7	.286	62-72	.861	112-4.7	294-12.3	5	14	7
2001-02	29-29	198-388	.510	4-11	.364	92-115	.800	194-6.7	492-17.0	9	24	17
2002-03	27-26	122-251	.486	7-18	.389	58-79	.734	176-6.5	309-11.4	12	16	27
2003-04	28-27	155-310	.500	3-15	.200	79-103	.767	190-6.8	392-14.0	21	11	18
Career	108-103	590-1195	.494	16-51	.314	291-369	.789	672/6.2	1487-13.8	37	75	69

**9. Stacey Reed (5-7, Guard, 1992-95) - 1,482**

Year	GP/GS	FG-FGA	PCT	3P-3PA	PCT	FT-FTA	PCT	REB-AVG	PTS-AVG	Steals	Assists
1991-92	30-26	88-266	33.1	30-114	26.3	62-83	74.7	88-2.9	268-8.9	69	90
1992-93	28-28	104-264	39.4	65-168	38.7	45-56	80.4	112-4.0	318-11.4	68	101
1993-94	28-28	171-411	41.6	44-135	32.6	123-162	75.9	191-6.8	509-18.2	97	138
1994-95	28-28	149-377	39.5	37-131	28.2	52-69	75.4	190-6.8	387-13.8	75	113
Career	114-110	512-1318	38.0	176-548	32.0	282-370	76.0	581-5.1	1482-13.0	309	442

**10. Tiffany Wait (5-11, Guard/Forward, 1996-2000) - 1,445**

Year	GP/GS	FG-FGA	PCT	3P-3PA	PCT	FT-FTA	PCT	REB-AVG	PTS-AVG	Steals	Assists
1995-96	6-2	19-38	50.0	8-22	36.4	24-32	75.0	10-1.7	70-11.7	8	10
1996-97	27-26	118-271	43.5	16-41	39.0	82-110	75.5	107-4.0	335-12.4	42	103
1997-98	28-28	105-259	40.5	16-51	31.4	98-119	82.4	81-2.9	324-11.6	48	75
1998-99	32-32	135-338	39.9	46-110	41.8	121-149	81.2	103-3.2	437-13.7	33	93
1999-2000	29-29	90-236	38.1	29-95	30.5	70-90	77.8	72-2.5	279-9.6	44	58
Career	122-117	467-1142	41.0	115-319	36.1	396-500	79.2	383-3.1	1445-11.8	175	339

**11. Jodie Whitaker (5-7, Guard, 1986-89) - 1,433**

Year	GP/GS	FG-FGA	PCT	3P-3PA	PCT	FT-FTA	PCT	REB-AVG	PTS-AVG	Steals	Assists
1985-86	26-20	123-234	52.6	-	-	33-39	84.6	56-2.1	279-10.7	40	119
1986-87	28-28	152-330	46.1	-	-	36-43	83.7	103-3.7	340-12.1	41	90
1987-88	29-29	164-419	39.1	48-126	38.1	80-92	87.0	133-4.6	456-15.7	44	177
1988-89	28-23	132-334	39.5	32-91	35.2	62-85	72.9	107-3.8	358-12.8	33	78
Career	111-100	571-1317	43.0	80-217	36.8	211-259	81.0	399-3.6	1433-12.9	158	464

**12. Kristi Cushenberry (5-9, Guard/Forward, 1989-92) - 1,358**

Year	GP/GS	FG-FGA	PCT	3P-3PA	PCT	FT-FTA	PCT	REB-AVG	PTS-AVG	Steals	Assists
1988-89	28-26	129-268	48.1	18-35	51.4	85-100	85.0	109-3.9	361-12.9	2	52
1989-90	31-23	134-290	46.2	22-51	43.1	66-91	72.5	81-2.6	356-11.5	25	49
1990-91	29-29	108-258	41.9	36-99	36.4	67-86	77.9	88-3.0	319-11.0	31	63
1991-92	30-29	94-234	40.2	34-92	37.0	100-130	76.9	90-3.0	322-10.7	37	62
Career	118-107	465-1050	44.0	110-277	39.7	318-407	78.0	368-3.11	1358-11.5	95	226



**13. Belitta Croley (5-10, Forward, 1985-88) - 1,339**

Year	GP/GS	FG-FGA	PCT	3P-3PA	PCT	FT-FTA	PCT	REB-AVG	PTS-AVG	Blocks	Steals	Assists
1984-85	16-3	44-103	42.7	-	-	26-32	81.2	65-4.1	114-7.1	3	21	14
1985-86	27-22	150-314	47.8	-	-	28-51	54.9	146-5.4	328-12.1	10	45	57
1986-87	28-28	209-409	51.1	-	-	77-98	78.6	198-7.1	495-17.7	16	73	56
1987-88	23-20	166-322	51.6	1-1	100.0	69-87	79.3	190-8.3	402-17.5	16	43	73
<b>Career</b>	<b>94-73</b>	<b>569-1148</b>	<b>49.0</b>	<b>1-1</b>	<b>100.0</b>	<b>200-268</b>	<b>74.0</b>	<b>599-6.4</b>	<b>1339-14.2</b>	<b>45</b>	<b>182</b>	<b>200</b>

**14. Stacy McIntyre (5-8, Forward, 1989-92) - 1,215**

Year	GP/GS	FG-FGA	PCT	3P-3PA	PCT	FT-FTA	PCT	REB-AVG	PTS-AVG	Steals	Assists
1988-89	26-2	22-61	36.1	-	-	18-36	50.0	93-3.6	62-2.4	15	19
1989-90	31-24	88-230	38.3	2-13	15.4	58-90	64.4	147-4.7	236-7.6	44	71
1990-91	29-29	155-350	44.3	28-101	27.7	96-130	73.8	149-5.1	434-15.0	68	72
1991-92	30-30	162-337	48.1	35-99	35.4	124-160	77.5	148-4.9	483-16.1	62	49
<b>Career</b>	<b>116-85</b>	<b>427-978</b>	<b>43.0</b>	<b>65-213</b>	<b>30.5</b>	<b>296-416</b>	<b>71.0</b>	<b>537-4.6</b>	<b>1215-10.5</b>	<b>189</b>	<b>211</b>

**15. Maria Donhoff (5-11, Guard, 1978-81) - 1,187**

Year	GP/GS	FG-FGA	PCT	FT-FTA	PCT	REB-AVG	PTS-AVG	Blocks	Steals	Assists
1977-78	33-35	165-370	45.0	83-131	63.4	199-6.0	413-12.5	-	-	35
1978-79	29-13	115-267	43.1	72-105	68.6	174-6.0	302-10.4	9	27	38
1979-80	29-29	86-205	42.0	52-71	73.2	152-5.2	224-7.7	7	28	42
1980-81	30-30	103-224	45.9	42-70	60.0	167-5.5	248-8.2	3	27	82
<b>Career</b>	<b>121-107</b>	<b>469-1066</b>	<b>44.0</b>	<b>249-377</b>	<b>66.0</b>	<b>692-5.7</b>	<b>1187-9.8</b>	<b>-</b>	<b>-</b>	<b>197</b>

**16. LaTonya McDole (6-1, Forward, 1999-2002) - 1,180**

Year	GP/GS	FG-FGA	PCT	3P-3PA	PCT	FT-FTA	PCT	REB-AVG	PTS-AVG	Steals	Assists
1998-99	32-17	99-219	.452	5-21	.238	62-99	.626	175-5.5	265-8.3	40	44
1999-2000	29-29	127-292	.435	0-2	.000	81-129	.628	175-6.0	335-11.6	57	45
2000-01	27-25	140-292	.479	2-7	.286	63-116	.543	345/12.8	193-7.1	77	55
2001-02	29-29	104-235	.443	1-7	.143	26-62	.419	168-5.8	235-8.1	69	57
<b>Career</b>	<b>117-100</b>	<b>470-1038</b>	<b>.453</b>	<b>8-37</b>	<b>.216</b>	<b>232-406</b>	<b>.571</b>	<b>711-6.1</b>	<b>1180-10.1</b>	<b>243</b>	<b>201</b>

**17. Lea Wise (5-7, Guard, 1980-83) - 1,179**

Year	GP/GS	FG-FGA	PCT	FT-FTA	PCT	REB-AVG	PTS-AVG	Blocks	Steals	Assists
1979-80	29-29	101-232	43.5	36-52	69.2	65-2.2	238-8.2	2	32	101
1980-81	31-29	96-224	42.8	39-51	76.4	63-2.0	231-7.4	5	47	104
1981-82	32-30	162-333	48.6	46-63	73.0	79-2.5	370-11.6	6	43	134
1982-83	28-28	139-295	47.1	62-77	80.5	66-2.3	340-12.1	3	36	125
<b>Career</b>	<b>120-116</b>	<b>498-1084</b>	<b>45.0</b>	<b>183-243</b>	<b>75.0</b>	<b>273-2.3</b>	<b>1179-9.8</b>	<b>16</b>	<b>158</b>	<b>464</b>

**18. Patty Jo Hedges (5-7, Guard, 1980-83) - 1,176**

Year	GP/GS	FG-FGA	PCT	FT-FTA	PCT	REB-AVG	PTS-AVG	Blocks	Steals	Assists
1979-80	29-19	88-212	41.5	40-53	75.5	63-2.2	216-7.4	16	60	141
1980-81	31-31	107-259	41.3	69-94	73.4	111-3.5	283-9.1	10	78	181
1981-82	32-31	122-322	37.8	80-116	68.9	134-4.2	324-10.1	8	61	209
1982-83	28-28	141-296	47.6	71-102	69.6	133-4.7	353-12.6	10	73	200
<b>Career</b>	<b>120-109</b>	<b>458-1089</b>	<b>42.0</b>	<b>260-365</b>	<b>71.0</b>	<b>441-3.7</b>	<b>1176-9.8</b>	<b>44</b>	<b>272</b>	<b>731</b>

**19. Jocelyn Mills (6-0, Center, 1990-93) - 1,170**

Year	GP/GS	FG-FGA	PCT	3P-3PA	PCT	FT-FTA	PCT	REB-AVG	PTS-AVG	Steals	Assists
1989-90	28-7	92-181	50.8	-	-	56-78	71.8	132-4.7	240-8.6	24	16
1990-91	28-28	136-279	48.7	-	-	85-135	63.0	250-8.9	360-12.9	54	31
1991-92	19-4	47-115	40.9	-	-	44-65	67.7	111-5.8	138-7.3	16	15
1992-93	28-28	174-344	50.6	2-9	22.2	82-124	66.1	210-7.5	432-15.4	41	30
<b>Career</b>	<b>103-67</b>	<b>449-919</b>	<b>48.0</b>	<b>2-9</b>	<b>22.2</b>	<b>267-402</b>	<b>66.0</b>	<b>703-6.8</b>	<b>1170-11.4</b>	<b>135</b>	<b>92</b>





**20. Karen Mosley (6-3, Forward/Center, 1983-86) - 1,135**

Year	GP/GS	FG-FGA	PCT	FT-FTA	PCT	REB-AVG	PTS-AVG	Blocks	Steals	Assists
1982-83	28-0	44-82	53.6	33-51	65.0	94-3.3	121-4.3	2	12	6
1983-84	28-15	148-286	51.7	58-71	81.7	186-6.6	354-12.6	11	23	30
1984-85	26-26	142-293	48.4	53-77	68.8	179-6.9	337-12.9	18	29	21
1985-86	27-23	136-248	54.8	51-73	69.9	174-6.4	323-12.0	16	28	31
<b>Career</b>	<b>109-64</b>	<b>470-909</b>	<b>51.0</b>	<b>195-272</b>	<b>71.0</b>	<b>633-5.8</b>	<b>1135-10.4</b>	<b>47</b>	<b>92</b>	<b>88</b>

**21. Janet Timperman (5-10, Guard/Forward, 1976-79) - 1,080**

Year	GP/GS	FG-FGA	PCT	FT-FTA	PCT	REB-AVG	PTS-AVG	Steals	Assists
1975-76	Stats Not Available								
1976-77	—	—	—	—	—	9.5	12.6	—	—
1977-78	35-35	135-344	39.2	23-35	69.0	152-4.3	293.8.4	—	60
1978-79	29-27	112-284	39.4	31-40	77.5	136-4.7	255-8.8	52	52
Career: Complete career stats not available									

**22. Tedra Eberhart (5-11, Guard/Forward, 1991-94) - 1,071**

Year	GP/GS	FG-FGA	PCT	3P-3PA	PCT	FT-FTA	PCT	REB-AVG	PTS-AVG	Blocks	Steals	Assists
1990-91	29-0	55-131	42.0	—	—	19-24	79.2	73-2.5	130-4.5	7	23	16
1991-92	29-1	77-173	44.5	—	—	38-51	74.5	84-2.9	211-7.3	4	38	15
1992-93	27-26	103-262	39.3	—	—	51-84	60.7	150-5.6	270-10.0	7	57	44
1993-94	28-28	168-367	45.8	38-101	37.6	86-113	76.1	180-6.4	460-16.4	11	70	64
<b>Career</b>	<b>113-55</b>	<b>458-933</b>	<b>49.0</b>	<b>38-101</b>	<b>37.6</b>	<b>194-272</b>	<b>71.0</b>	<b>487-4.3</b>	<b>1071-9.5</b>	<b>29</b>	<b>188</b>	<b>139</b>

**23. Kim Denkins (6-3, Center, 1995-98) - 1,057**

Year	GP/GS	FG-FGA	PCT	FT-FTA	PCT	REB-AVG	PTS-AVG	Blocks	Steals	Assists
1994-95	27-9	56-131	42.7	35-48	72.9	142-5.3	147-5.4	16	25	17
1995-96	27-27	159-310	51.3	99-138	71.7	242-9.0	417-15.4	15	30	23
1996-97	25-21	88-199	44.2	71-94	75.5	193-7.7	247-9.9	13	25	31
1997-98	28-20	91-173	52.6	64-88	72.7	185-6.6	246-8.8	22	28	24
<b>Career</b>	<b>107-77</b>	<b>394-813</b>	<b>48.0</b>	<b>269-368</b>	<b>73.0</b>	<b>762-7.1</b>	<b>1057-9.9</b>	<b>66</b>	<b>108</b>	<b>95</b>

**24. Debbie Miller (6-1, Guard, 1984-87) - 1,031**

Year	GP/GS	FG-FGA	PCT	FT-FTA	PCT	REB-AVG	PTS-AVG	Blocks	Steals	Assists
1983-84	24-0	24-46	52.1	21-25	84.0	74-3.0	609-2.9	2	9	11
1984-85	28-27	73-149	49.0	53-66	80.3	151-5.4	199-7.1	22	30	29
1985-86	29-23	138-229	60.3	84-108	77.8	168-5.8	360-12.4	20	36	16
1986-87	28-28	161-275	58.5	81-101	80.2	223-8.0	403-14.4	22	37	27
<b>Career</b>	<b>109-78</b>	<b>396-699</b>	<b>56.0</b>	<b>239-300</b>	<b>79.0</b>	<b>616-5.7</b>	<b>1031-8.5</b>	<b>66</b>	<b>112</b>	<b>83</b>

**25. Laura Meadows (6-3, Forward/Guard, 1998-2000) - 1,024**

Year	GP/GS	FG-FGA	PCT	3P-3PA	PCT	FT-FTA	PCT	REB-AVG	PTS-AVG	Blocks	Steals	Assists
1997-98	28-27	114-329	.347	43-129	.333	39-54	.722	162-5.8	310-11.1	35	47	93
1998-99	32-32	147-339	.434	31-94	.330	67-97	.691	195-6.1	392-12.3	33	42	93
1999-2000	29-21	140-271	.517	3-15	.200	39-68	.574	188-6.5	322-11.1	27	39	62
<b>Career</b>	<b>89-80</b>	<b>401-939</b>	<b>.427</b>	<b>77-238</b>	<b>.324</b>	<b>145-219</b>	<b>.662</b>	<b>545-6.1</b>	<b>1024-11.5</b>	<b>95</b>	<b>128</b>	<b>248</b>

**26. Sandy Harding (5-10, Guard, 1984-87) - 1,023**

Year	GP/GS	FG-FGA	PCT	FT-FTA	PCT	REB-AVG	PTS-AVG	Steals	Assists
1983-84	28-27	76-158	48.1	27-38	71.0	71-2.5	179-6.4	55	168
1984-85	27-25	84-181	46.4	60-74	81.1	58-2.1	228-8.4	52	170
1985-86	28-25	114-229	49.8	37-45	82.2	63-2.2	265-9.5	53	183
1986-87	28-28	151-287	52.6	49-67	73.1	99-3.5	351-12.5	64	185
<b>Career</b>	<b>111-105</b>	<b>425-855</b>	<b>49.0</b>	<b>173-224</b>	<b>77.0</b>	<b>291-2.6</b>	<b>1023-9.2</b>	<b>224</b>	<b>706</b>



## ALL-TIME WILDCAT LETTER WINNERS

**-A-**

Adams, Rita ..... 2000-2003  
Alcius, Natassia ..... 2004-2007  
Alexander, Carolyn ..... 1999-2000  
Andrew, Audre ..... 1983

**-B-**

Baker, Stephanie ..... 1993-1995  
Baluyut, Arlene ..... 1979  
Barber, Cathy ..... 1980  
Barnes, Jaye ..... 1998-1999  
Beickman, Julie ..... 1996  
Bett, Catina ..... 2008-Present  
Bonets, Aisha ..... 2001  
Bowman, Chant ..... 2005-2008  
Boyd, Patrice ..... 1997-1998  
Boyd, Terry ..... 1978  
Browning, Pam ..... 1978

**-C-**

Campbell, Kayla ..... 1991-1994  
Christman, Stephanie ..... 1998-2000  
Chowning, Chelsea ..... 2008  
Collins, Lisa ..... 1981-1984  
Combs, Mitzi ..... 1978  
Croley, Bebe ..... 1985-1988  
Cushenberry, Kristi ..... 1989-1992  
Custard, Mary ..... 1989

**-D-**

Daniel, Mia ..... 1990-1993  
Davis, Tracye ..... 1988-1991  
Denkins, Kim ..... 1995-1998  
Donhoff, Maria ..... 1978-1981  
Dowdell, Tammy ..... 1990  
Dunlap, Victoria ..... 2008-Present

**-E-**

Eagan ..... 1978  
Eberhart, Tedra ..... 1991-1994  
Edelen, Brittany ..... 2007-Present  
Edelman, Linda ..... 1978-1980  
Edington, Lori ..... 1980-1982  
Elbert, Lynne ..... 1986-1987  
Elliott, Sarah ..... 2005-2008  
Ellis, Lisa ..... 1989-1990  
Ellis, Racquel ..... 2003-2004  
Embry, Robyn ..... 1997  
Everette, Jenerrie ..... 2001-2004

**-F-**

Fetter, Denise ..... 1979  
Fogle, Tayna ..... 1979-1982  
Foster-Sutton, Vanessa ..... 1989-1990  
Franklin, Amani ..... 2007-Present  
Freeman, Shannon ..... 1987

**-G-**

Gamble, LaQwsha ..... 2006  
Garland, Sharon ..... 1980  
Goin, Jennifer ..... 2003-2004  
Grassi, Kristen ..... 2003-2004  
Gray, Jennifer ..... 1991-1994  
Greenfield, Carmen ..... 1996  
Grigsby, Geri ..... 1978-1980

**-H-**

Harding, Sandy ..... 1984-1987  
Harrell, Davitria ..... 1987-1988  
Hawthorne, Dasieka ..... 2001-2002  
Hay, Nikki ..... 1997-1998  
Hedges, Patty Jo ..... 1980-1983  
Helm, SeSe ..... 2001-2004  
Higginbotham, Stephanie ..... 1994-1995  
Hobgood, Jamie ..... 1989-1991  
Hoskins, Debbie ..... 1988  
Hudgens, Laurie ..... 1985-1986  
Humphrey, Jennifer ..... 2003-2007  
Hurst ..... 1978

**-J-**

Jackson, Erica ..... 1999-2000  
Jackson, Jenn'e ..... 2006-Present  
Jackson, Vonda ..... 1995-1998  
Jansen, Christina ..... 1993-1996  
Johnson, Jennifer ..... 1990  
Jones, Shambrica ..... 2001-2004  
Jordan, Christie ..... 1991-1994

**-K-**

Keith, Rae ..... 1999  
Killen, Karen ..... 1991-1992  
Koach, Karri ..... 1992-1995  
Kogoy, Beth ..... 1981

**-L-**

Ladson, E'Lisa ..... 2004  
Langelier, Melissa ..... 2000  
Leonard, Pattresa ..... 1990-1992  
Lewis, Lynnette ..... 1981, 1983-1984  
Lokie, Kathy ..... 1981-1982  
Love, Tiundra ..... 1991  
Lukschu, Liz ..... 1978-1981  
Lykins ..... 1978

**-M-**

Mack, Debbie ..... 1978-1979  
Mahoney, Samantha ..... 2005-2008  
Manning, Shawn ..... 1996-1997  
Martin, Donna ..... 1981-1984  
Martinez, Natalie ..... 1997-2000  
McDole, LaTonya ..... 1999-2002  
McIntyre, Stacy ..... 1989-1992

McKinley, Becky ..... 1993  
Meadows, Laura ..... 1998-2000  
Mendeng, Alvine ..... 2001-2002  
Miller, Debbie ..... 1984-1987  
Miller, Kris ..... 1987-1990  
Miller, Shelly ..... 1985-1986  
Mills, Jocelyn ..... 1990-1993  
Mitchell, Domonique ..... 1996  
Mjoseh, Jeannie ..... 1978  
Morrow, Carly ..... 2008-Present  
Mosley, Karen ..... 1983-1986  
Mountain, Ruth ..... 1989

**-N-**

Naiser, Terri ..... 1982-1983  
Nichols, Leslie ..... 1983-1986

**-O-**

Oden, Debra ..... 1978-1980  
Ormerod, Carly ..... 2006-Present  
Ousley, Beth ..... 1988  
Owens, Shantia ..... 1999-2000

**-P-**

Patterson, Niecee ..... 2002  
Payne, Danyelle ..... 2002-2005  
Pennie, Michele ..... 1985-1988  
Perry, Afton ..... 2004, 2006  
Peterson, Latasha ..... 1995  
Pfeiffer, Jenny ..... 2003-2004, 2006-2007  
Phillips, Angela ..... 2004-2005  
Potts, Sara ..... 2002-2005  
Proctor, Cathy ..... 1990-1993

**-R-**

Reasor, Rebekah ..... 1991-1992  
Reed, Stacey ..... 1992-1995  
Roberts, Chrissy ..... 1994-1995  
Roberts, Shaunda ..... 1995-1997  
Roddy, Eleia ..... 2005-Present  
Rose ..... 1983  
Ross, Natasha ..... 1998  
Runge, Jody ..... 1981-1984

**-S-**

Salhi, Malinka ..... 1989-1990  
Sarkalahti, Anne ..... 1989-1990  
Schultz, Jenny ..... 2002  
Seaton, Tanesha ..... 1999-2000  
Shrum, Pam ..... 1986-1989  
Simpson, Lyssa ..... 1994  
Sizemore, Bonnie ..... 1979  
Smith, Amber ..... 2008-Present  
Spence, Lora ..... 1987-1989  
Stephens, Diane ..... 1982-1985  
Stevens, Angel ..... 1988-1989

Stewart, Theresa ..... 1989  
Still, Valerie ..... 1980-1983  
Stoglin, Stephanie ..... 2001-2002  
Stumbo, Stephanie ..... 2003-06  
Swarens, Julie ..... 1993-1995

**-T-**

Tarantini, Monique ..... 1985-1988  
Tate, Keiko ..... 2002-2005  
Taylor, Oreonna ..... 2006  
Tillman, Tory ..... 1996  
Timperman, Janet ..... 1978-1979

**-U-**

Upton, Laura ..... 1978

**-V-**

Vieth, Katie ..... 1997-2000

**-W-**

Wait, Tiffany ..... 1996-2000  
Wardford, Keeoma ..... 1994-1995  
Warren, Melanie ..... 1984-1987  
Watkins, Lydia ..... 2007-Present  
Webb, Marcia ..... 1996  
Whitaker, Jodie ..... 1986-1989  
Wise, Lea ..... 1980-1983

**-Y-**

Young, Kenya ..... 1998-1999  
Young, Nikki ..... 2000-2001

*Note: Letter winners begin during the 1977-78 season*

**Miss Basketball & UK Hoops**

Kentucky has been the home to six winners of Kentucky's Miss Basketball award. The award, given annually to the top high school basketball player in the state of Kentucky, has been awarded annually since 1976.

**Kentucky Miss Basketball Winners at UK**

1977 Geri Grigsby, McDowell (1978-80)  
1980 Lisa Collins, Laurel County (1981-84)  
1986 Kris Miller, Owensboro Catholic (1987-90)  
1992 Becky Miller, Bullitt East (1993)  
2005 Carly Ormerod, Sacred Heart (2006-Present)  
2007 Rebecca Gray, Scott Country (Present)



# YEAR-BY-YEAR STARTERS

## 1977-78

F—Debra Oden (10.9 ppg, 10.6 rpg), So.  
F—Janet Timperman (8.4 ppg, 4.3 rpg), Jr.  
G—Linda Edelman (9.0 ppg, 3.3 rpg), So.  
G—Geri Grigsby (7.8 ppg, 1.4 rpg), Fr.  
G—Debbie Mack (6.8 ppg, 0.9 rpg), Jr.

## 1978-79

F—Debra Oden (8.9 ppg, 7.8 rpg), Jr.  
F—Janet Timperman (8.8 ppg, 4.7 rpg), Sr.  
C—Elisabeth Lukschu (14.8 ppg, 7.1 rpg), So.  
G—Linda Edelman (7.5 ppg, 4.3 rpg), Jr.  
G—Geri Grigsby (7.4 ppg, 1.9 rpg), So.

## 1979-80

F—Valerie Still (22.1 ppg, 13.9 rpg), Fr.  
F—Maria Donhoff (7.7 ppg, 5.2 rpg), Jr.  
C—Elisabeth Lukschu (15.2 ppg, 6.9 rpg), Jr.  
G—Patty Jo Hedges (7.4 ppg, 2.2 rpg), Fr.  
G—Lea Wise (8.2 ppg, 2.2 rpg), Fr.

## 1980-81

F—Maria Donhoff (8.2 ppg, 5.5 rpg), Sr.  
F—Valerie Still (20.9 ppg, 10.9 rpg), So.  
C—Elisabeth Lukschu (14.7 ppg, 6.6 rpg), Sr.  
G—Patty Jo Hedges (8.1 ppg, 3.5 rpg), So.  
G—Lea Wise (7.4 ppg, 2.0 rpg), So.

## 1981-82

F—Tanya Fogle (10.9 ppg, 5.6 rpg), Sr.  
F—Valerie Still (24.8 ppg, 14.3 rpg), Jr.  
G—Lisa Collins (7.7 ppg, 4.2 rpg), So.  
G—Patty Jo Hedges (10.1 ppg, 4.2 rpg), Jr.  
G—Lea Wise (11.6 ppg, 2.5 rpg), Jr.

## 1982-83

F—Leslie Nichols (11.4 ppg, 7.0 rpg), Fr.  
F—Valerie Still (25.0 ppg, 12.0 rpg), Jr.  
G—Lisa Collins (7.3 ppg, 3.7 rpg), So.  
G—Patty Jo Hedges (12.6 ppg, 4.7 rpg), Sr.  
G—Lea Wise (12.1 ppg, 2.3 rpg), Sr.

## 1983-84

F—Lisa Collins (12.3 ppg, 3.7 rpg), Sr.  
F—Leslie Nichols (18.4 ppg, 8.0 rpg), So.  
C—Jody Runge (9.0 ppg, 3.7 rpg), Sr.  
G—Sandy Harding (6.4 ppg, 2.5 rpg), Fr.  
G—Diane Stephens (12.7 ppg, 2.9 rpg), Jr.

## 1984-85

F—Karen Mosley (12.9 ppg, 6.9 rpg), Jr.  
F—Leslie Nichols (18.4 ppg, 9.1 rpg), Jr.  
C—Debbie Miller (7.1 ppg, 5.4 rpg), So.  
G—Diane Stephens (12.6 ppg, 3.7 rpg), Sr.  
G—Sandy Harding (8.4 ppg, 2.1 rpg), So.

## 1985-86

F—Karen Mosley (12.0 ppg, 6.4 rpg), Sr.  
F—Leslie Nichols (16.7 ppg, 7.4 rpg), Sr.  
C—Debbie Miller (12.4 ppg, 5.8 rpg), So.  
G—Belitta Croley (12.1 ppg, 5.4 rpg), So.  
G—Sandy Harding (9.5 ppg, 2.2 rpg), Jr.

## 1986-87

F—Pam Shrum (3.4 ppg, 2.8 rpg), So.  
C—Debbie Miller (14.4 ppg, 8.0 rpg), Sr.  
G—Belitta Croley (17.7 ppg, 7.1 rpg), Jr.  
G—Sandy Harding (12.5 ppg, 3.5 rpg), Sr.  
G—Jodie Whitaker (12.1 ppg, 3.7 rpg), So.

## 1987-88

F—Pam Shrum (13.7 ppg, 7.1 rpg), Jr.  
F—Lora Spencer (6.2 ppg, 4.5 rpg), So.  
G—Belitta Croley (17.5 ppg, 8.3 rpg), Sr.  
G—Monique Tarantini (7.6 ppg, 3.6 rpg), Sr.  
G—Jodie Whitaker (15.7 ppg, 4.6 rpg), So.

## 1988-89

F—Kristi Cushenberry (12.9 ppg, 3.9 rpg), Fr.  
F—Pam Shrum (8.5 ppg, 4.0 rpg), So.  
C—Vanessa Foster-Sutton (8.5 ppg, 6.1 rpg), Jr.  
G—Ruth Mountain (9.6 ppg, 4.2 rpg), Jr.  
G—Jodie Whitaker (12.8 ppg, 3.8 rpg), Sr.

## 1989-90

F—Vanessa Foster-Sutton (12.5 ppg, 7.6 rpg), Sr.  
F—Stacy McIntyre (7.6 ppg, 4.7 rpg), So.  
C—Lisa Ellis (11.4 ppg, 7.0 rpg), Sr.  
G—Kristi Cushenberry (11.5 ppg, 2.6 rpg), So.  
G—Malinda Salhi (6.1 ppg, 1.8 rpg), Sr.

## 1990-91

F—Patressa Leonard (8.3 ppg, 5.5 rpg), So.  
F—Stacy McIntyre (15.0 ppg, 5.1 rpg), Jr.  
C—Jocelyn Mills (12.9 ppg, 8.9 rpg), So.  
G—Kristi Cushenberry (11.0 ppg, 3.0 rpg), Jr.  
G—Tracye Davis (9.9 rpg, 3.4 rpg), Sr.

## 1991-92

F—Patressa Leonard (7.8 ppg, 6.0 rpg), Jr.  
F—Stacy McIntyre (16.1 ppg, 4.9 rpg), Sr.  
C—Jennifer Gray (4.6 ppg, 3.2 rpg), So.  
G—Kristi Cushenberry (10.7 ppg, 3.0 rpg), Jr.  
G—Stacey Reed (8.9 ppg, 2.9 rpg), Fr.

## 1992-93

F—Mia Daniel (10.7 ppg, 6.5 rpg), Sr.  
F—Jocelyn Mills (15.4 ppg, 7.5 rpg), Sr.  
C—Jennifer Gray (7.8 ppg, 4.4 rpg), Jr.  
G—Tedra Eberhart (10.0 ppg, 5.6 rpg), Jr.  
G—Stacey Reed (11.4 ppg, 4.0 rpg), So.

## 1993-94

F—Christie Jordan (7.3 ppg, 4.5 rpg), Sr.  
C—Karri Koach (6.2 ppg, 4.8 rpg), Jr.  
G—Tedra Eberhart (16.4 ppg, 6.4 rpg), Sr.  
G—Christina Jansen (7.6 ppg, 2.4 rpg), So.  
G—Stacey Reed (18.2 ppg, 6.8 rpg), Jr.

## 1994-95

F—Stephanie Baker (1.7 ppg, 2.2 rpg), Sr.  
C—Karri Koach (12.4 ppg, 5.9 rpg), Sr.  
G—Christina Jansen (6.8 ppg, 3.1 rpg), Jr.  
G—Stacey Reed (13.8 ppg, 6.8 rpg), Sr.  
G—Chrissy Roberts (7.9 ppg, 3.0 rpg), So.

## 1995-96

F—Shawn Manning (6.3 ppg, 4.0 rpg), Fr.  
F—Shaunda Roberts (17.8 ppg, 7.1 rpg), So.  
C—Kim Denkins (15.4 ppg, 9.0 rpg), So.  
G—Julie Beickman (5.6 ppg, 2.3 rpg), Sr.  
G—Christina Jansen (4.3 ppg, 3.5 rpg), Sr.

## 1996-97

F—Kim Denkins (9.9 ppg, 7.7 rpg), Jr.  
C—Katie Vieth (7.4 ppg, 3.6 rpg), Fr.  
G—Nikki Hay (8.3 ppg, 5.0 rpg), Jr.  
G—Natalie Martinez (6.3 ppg, 2.2 rpg), Fr.  
G—Tiffany Wait (12.4 ppg, 4.0 rpg), Fr.

## 1997-98

F—Jaye Barnes (14.7 ppg, 5.7 rpg), Jr.  
F—Natalie Martinez (3.9 ppg, 2.1 rpg), So.  
C—Kim Denkins (8.8 ppg, 6.6 rpg), Sr.  
G—Laura Meadows (11.1 ppg, 5.8 rpg), Fr.  
G—Tiffany Wait (11.6 ppg, 2.9 rpg), Fr.

## 1998-99

F—LaTonya McDole (8.3 ppg, 5.5 rpg), Fr.  
C—Shantia Owens (8.3 ppg, 6.4 rpg), Jr.  
G—Erica Jackson (11.5 ppg, 3.0 rpg), Jr.  
G—Laura Meadows (12.2 ppg, 6.1 rpg), So.  
G—Tiffany Wait (13.7 ppg, 3.2 rpg), Jr.

## 1999-00

F—LaTonya McDole (11.6 ppg, 6.0 rpg), So.  
C—Shantia Owens (9.2 ppg, 7.6 rpg), Sr.  
G—Erica Jackson (10.7 ppg, 3.1 rpg), Sr.  
G—Laura Meadows (11.1 ppg, 6.5 rpg), Jr.  
G—Tiffany Wait (9.6 ppg, 2.5 rpg), Sr.

## 2000-01

F—LaTonya McDole (12.8 ppg, 7.1 rpg), Jr.  
F—Alvine Mendeng (6.4 ppg, 4.7 rpg), Fr.  
C—SeSe Helm (12.3 ppg, 4.7 rpg), Fr.  
G—Rita Adams (9.1 ppg, 3.7 rpg), So.  
G—Dasieka Hawthorne (5.9 ppg, 2.2 rpg), Fr.

## 2001-02

F—Shambrica Jones (6.0 ppg, 3.9 rpg), So.  
F—LaTonya McDole (8.1 ppg, 5.8 rpg), Sr.  
C—SeSe Helm (17.0 ppg, 6.7 rpg), So.  
G—Rita Adams (11.0 ppg, 4.6 rpg), Jr.  
G—Sara Potts (8.5 ppg, 2.3 rpg), Fr.

## 2002-03

F—Jennifer Humphrey (7.2 ppg, 5.5 rpg), Fr.  
C—SeSe Helm (11.4 ppg, 6.5 rpg), Jr.  
G—Rita Adams (13.6 ppg, 3.9 rpg), Sr.  
G—Jenny Pfeiffer (10.3 ppg, 2.3 rpg), Fr.  
G—Sara Potts (12.1 ppg, 3.9 rpg), So.

## 2003-04

F—Shambrica Jones (7.0 ppg, 5.9 rpg), Sr.  
C—SeSe Helm (14.0 ppg, 6.8 rpg), Sr.  
G—Jenny Pfeiffer (11.8 ppg, 1.5 rpg), So.  
G—Angela Phillips (6.0 ppg, 2.3 rpg), Fr.  
G—Sara Potts (16.8 ppg, 6.5 rpg), Jr.

## 2004-05

F—Sara Potts (15.6 ppg, 5.3 rpg), Sr.  
F—Chant Bowman (4.9 ppg, 3.9 rpg), Fr.  
C—Jennifer Humphrey (6.9 ppg, 6.0 rpg), Jr.  
G—Angela Phillips (4.6 ppg, 1.7 rpg), So.  
G—Sam Mahoney (10.6 ppg, 3.2 rpg), Fr.

## 2005-06

F—Jennifer Humphrey (6.1 ppg, 8.5 rpg), Sr.  
F—Chant Bowman (2.7 ppg, 2.5 rpg), So.  
C—Sarah Elliott (11.2 ppg, 5.9 rpg), So.  
G—Carly Ormerod (9.6 ppg, 3.0 rpg), Fr.  
G—Sam Mahoney (11.9 ppg, 2.6 rpg), So.

## 2006-07

F—Jennifer Humphrey (8.6 ppg, 10.3 rpg), Sr.  
F—Chant Bowman (3.5 ppg, 2.2 rpg), Jr.  
C—Sarah Elliott (13.5 ppg, 7.0 rpg), Jr.  
G—Carly Ormerod (9.8 ppg, 3.7 rpg), So.  
G—Sam Mahoney (12.4 ppg, 3.6 rpg), Jr.

## 2007-08

F—Victoria Dunlap (7.3 ppg, 6.9 rpg), Fr.  
F—Amani Franklin (6.5 ppg, 3.7 rpg), So.  
C—Sarah Elliott (10.3 ppg, 5.9 rpg), Sr.  
G—Amber Smith (6.7 ppg, 3.4 rpg), Fr.  
G—Sam Mahoney (13.6 ppg, 3.0 rpg), Sr.

*Note: Starters are listed by most games started*

## CATS BY THE NUMBERS



**00**  
Ormerod, Carly



**1**  
Roddy, Eleia



**2**  
Chowning, Chelsea  
Sanders, Jackie



**3**  
Grigsby, Geri  
Potts, Sara  
Rowe, Sarah  
Sizemore, Bonnie  
Spencer, Lora  
Taylor, Oreonna



**4**  
Adams, Rita  
Elliott, Sarah  
Martinez, Natalie  
Reed, Stacey  
Snowden, Keyla  
Stephens, Diane



**5**  
Alexander, Carolyn  
Grigsby, Geri  
Harding, Sandy  
Hoskins, Debbie  
Johnson, Jennifer  
Morrow, Carly  
Schultz, Jenny  
Stewart, Theresa



**10**  
Alcius, Natassia  
Collins, Lisa  
Cowan, Nancy  
Edelman, Linda  
Lomax, Ali  
McIntyre, Stacy  
Mendeng, Alvine



**11**  
Everette, Jenerrie  
Koach, Karri  
Mahoney, Samantha  
Nichols, Leslie  
Malinka, Salhi  
Timperman, Janet  
Wait, Tiffany



**12**  
Cushenberry, Kristi  
Payne, Danyelle  
Simpson, Lyssa  
Still, Valerie  
Watkins, Lydia



**13**  
Boyd, Terry  
Connolly, Kristin  
Galloway, Cathy  
Ellis, Lisa  
Fetter, Denisse  
Hedges, Patty Jo



**14**  
Embry, Robyn  
Hobgood, Jamie  
Phillips, Angela  
Sarkalahti, Anne  
Tarantini, Monique  
Wise, lea



**15**  
Edelen, Brittany  
Ellis, Racquel  
Mack, Debbie  
Mitchell, Dmonique  
Whitaker, Jodie  
Young, Nikki



**20**  
Browning, Pam  
Bowman, Chanté  
Grassi, Kristen  
Miller, Shelly



**21**  
Davis, Tracye  
Donhoff, Maria  
Jackson, Jenn'e  
Lewis, Karen  
McDole, LaTonya  
Payne, Danyelle



**22**  
Adams, Rita  
Andrew, Audre  
Barber, Cathy  
Lokie, Kathy  
Pennie, Michele  
Stumbo, Stephanie  
Wardford, Keeoma



**23**  
Combs, Mitzi  
Custard, Mary  
Galloway, Terri  
Gamble, LaQwesa  
Gray, Rebecca  
Hawthorne, Dasieka  
Hay, Nikki  
Keith, Rae  
Langelier, Melissa  
Leonard, Pattresa  
Stumbo, Stephanie



**24**  
Elbert, Lynne  
Foster-Sutton, Vanessa  
Jackson, Erica  
Love, Tiundra  
Martin, Donna  
Smith, Amber



**25**  
Barry, Ceal  
Frankin, Amani  
Goin, Jennifer  
Roberts, Chrissy  
Runge, Jody  
Tillman, Tory  
Vieth, Katie



**30**  
Barnes, Jaye  
Combs, Mitzi  
Daniel, Mia  
Jones, Shambrica  
Warren, Melaine



**31**  
Eberhart, Tedra



**32**  
Bett, Catina  
Edgington, Lori  
Humphrey, Jennifer  
Miller, Kris  
Reasor, Rebekah  
Roberts, Shaunda  
Ross, Natasha



**33**  
Baluyut, Arlene  
Campbell, Kayla  
Christman, Stephanie  
Deters, Ann  
Greenfield, Carmen  
Kidd, Lisa  
Miller, Debbie  
Naiser, Terri  
Ousley, Beth  
Patterson, Niecee  
Pfeiffer, Jenny



**34**  
Baker, Stephanie  
Dunlap, Victoria  
Killen, Karen  
Owens, Shantia  
Perry, Afton  
Shrum, Pam



**35**  
Bonets, Aisha  
Boyd, Patrice  
Grigsby, Geri  
McKinley, Becky  
Peterson, Latasha



**40**  
Harrell, Davitria  
Jansen, Christina  
Lewis, Lynnette  
Tate, Keiko  
Young, Kenya



**41**  
Ladson, E'Lisa  
Runge, Jody  
Webb, Marcia



**42**  
Hudgens, Laurie  
Mills, Jocelyn  
Seaton, Tanesha



**43**  
Jordan, Christie  
Kogoy, Beth  
Mjoseth, Jeannie



**44**  
Beickman, Julie  
Freeman, Shannon  
Meadowns, Laura  
Mosley, Karen  
Swarens, Julie



**45**  
Manning, Shawn  
Stoglin, Stephanie  
Upton, Laura



**50**  
Croley, Bebe  
Garland, Sharon  
Higginbotham, Stephanie



**51**  
Baker, Stephanie  
Jackson, Vonda  
Oden, Debra



**52**  
Denkins, Kim  
Dowdell, Tammy  
Gray, Jennifer



**53**  
Helm, SeSe  
Lukschu, Liz  
Manning, Shawn



**55**  
Fogle, Tanya  
Proctor, Cathy  
Stevens, Angel

*Note: Some players wore multiple numbers over the course of their career, all numbers each individual wore are listed. Numbers begin 1978-present.*

*The followings players' numbers were unavailable: Eagan (1978), Hurst (1978), Lykins (1978), Mountain (1989), and Rose (1993).*



# DETERMINATION

“Championship teams show **determination** by having the will and **strength** to fight for what they believe in or what they want to **accomplish.**”

#24 • SOPHOMORE  
AMBER SMITH



OPONENTS

## 2008-09 OPPONENTS

## MICHIGAN



Kevin Borseth

Nov. 15,  
2008  
Lexington,  
Ky.



Carly Benson

**Quick Facts**

**Location:** Ann Arbor, Mich.  
**Enrollment:** 38,006  
**Founded:** 1817  
**Conference:** Big Ten  
**Nickname:** Wolverines  
**Colors:** Maize & Blue  
**Arena (Capacity):** Crisler Arena (13,751)

**University Personnel**

**President:** Mary Sue Coleman  
**Athletics Director:** William C. Martin  
**Athletics Department Phone:** (734) 647-2583

**Media Information**

**Basketball Contact:** Jessica Poole  
**Office Phone:** (734) 936-3457  
**E-mail Address:** jepoole@umich.edu  
**SID Mailing Address:**  
Athletic Media Relations  
1000 South State Street  
Ann Arbor, MI 48109-2201  
**Press Row Phone:** (734) 998-7188  
**Web site:** MGoBlue.com  
**FAX Number:** (734) 647-1188  
**Basketball Office Phone:** (734) 647-2918

**Coaching Staff**

**Head Coach (Alma Mater):** Kevin Borseth  
(Lake Superior State, '76)  
**Record at Michigan:** 19-14 (2nd season)  
**Overall Record:** 525-224 (27th season)  
**Associate Head Coach:** Dawn Plitzuweit  
**Assistant Coach:** Tianna Kirkland, Mike Williams

**Kentucky vs. Michigan**

**Series Record:** 1-2  
At Lexington: 1-0  
At Ann Arbor: 0-1  
At Neutral: 0-1  
**Overall Streak:** Lost 2  
**Last Game:** Dec. 8, 2007, UK 59 - UM 63 (A)

**Opponent Team Info**

**2007-08 Record:** 19-14  
**Conference Record (Place):** 9-9 (T-6th)  
**Starters Returning/Lost:** 3/2  
**Letterwinners Returning/Lost:** 10/4  
**Newcomers:** 4

## CINCINNATI



J. Kelley Hall

Nov. 17,  
2008  
Lexington,  
Ky.



Jill Stephens

**Quick Facts**

**Location:** Cincinnati, Ohio  
**Enrollment:** 36,518  
**Founded:** 1819  
**Conference:** Big East  
**Nickname:** Bearcats  
**Colors:** Red & Black  
**Arena (Capacity):** Fifth Third Arena (13,176)

**University Personnel**

**President:** Dr. Nancy L. Zimpher  
**Athletics Director:** Mike Thomas  
**Athletics Department Phone:** (513) 556-4603

**Media Information**

**Basketball Contact:** Jeremy Martin  
**Office Phone:** (513) 556-5191  
**E-mail Address:** jeremy.martin@uc.edu  
**SID Mailing Address:**  
2751 O'Varsity Way, Suite 860  
Richard E. Lindner Center  
P.O. Box 210021  
Cincinnati, OH 45221-0021  
**Press Row Phone:** (513) 556-3800  
**Web site:** GoBEARCATS.com  
**FAX Number:** (513) 556-0619  
**Basketball Office Phone:** (513) 556-2255

**Coaching Staff**

**Head Coach (Alma Mater):** J. Kelley Hall (Troy State, '82)  
**Record at Cincinnati:** 12-16 (2nd season)  
**Overall Record:** 302-134 (15th season)  
**Associate Head Coach:** Todd Schaefer  
**Assistant Coaches:** Tari Cummings, George Tuttle

**Kentucky vs. Cincinnati**

**Series Record:** 18-6  
At Lexington: 13-0  
At Cincinnati: 5-5  
At Neutral: 0-1  
**Overall Streak:** Lost 1  
**Last Game:** Jan. 2, 2004, UK 52 - UC 60 (A)

**Opponent Team Info**

**2007-08 Record:** 12-16  
**Conference Record (Place):** 3-13 (t-14)  
**Starters Returning/Lost:** 4/1  
**Letterwinners Returning/Lost:** 8/3  
**Newcomers:** 5

## GEORGE WASHINGTON



Mike Bozeman

Nov. 23,  
2008  
Lexington,  
Ky.



Jessica Adair

**Quick Facts**

**Location:** Washington, D.C.  
**Enrollment:** 20,220  
**Founded:** 1821  
**Conference:** Atlantic 10  
**Nickname:** Colonials  
**Colors:** Buff & Blue  
**Arena (Capacity):** Charles E. Smith Athletic Center (5,000)

**University Personnel**

**President:** Steven Knapp  
**Athletics Director:** Jack Kvanetz  
**Athletics Department Phone:** (202) 994-6650

**Media Information**

**Basketball Contact:** Jesse Hooker  
**Office Phone:** (202) 994-8604  
**E-mail Address:** jhooker@gwu.edu  
**SID Mailing Address:**  
600 22nd Street NW  
Washington, D.C. 20052  
**Press Row Phone:** (202) 994-1776  
**Web site:** www.GWsports.com  
**FAX Number:** (202) 994-2713  
**Basketball Office Phone:** (202) 994-6387

**Coaching Staff**

**Head Coach (Alma Mater):** Mike Bozeman (Fairleigh Dickinson, '88)  
**Record at GW:** (1st season)  
**Overall Record:** (1st season)  
**Assistant Coaches:** Katie Rokus, Kristeena Alexander, Richard Moore

**Kentucky vs. George Washington**

**Series Record:** 0-2  
At Lexington: 0-0  
At Washington D.C.: 0-2  
At Neutral: 0-0  
**Overall Streak:** Lost 2  
**Last Game:** Nov. 14, 2007, UK 65 - GW 75 (A)

**Opponent Team Info**

**2007-08 Record:** 27-7  
**Conference Record (Place):** 12-2 (T-1st)  
**Starters Returning/Lost:** 2/3  
**Letterwinners Returning/Lost:** 8/4  
**Newcomers:** 7



## LONG ISLAND TURKEY CLASSIC (NOV. 28-29)

## LONG ISLAND



Gail Striegler



Connie James

**Quick Facts**

Location: Brooklyn, N.Y.

Enrollment: 11,000

Founded: 1926

Conference: Northeast

Nickname: Blackbirds

Colors: Black &amp; Silver

Arena (Capacity): Wellness, Recreation and Athletic Center (2,500)

**University Personnel**

President: David J. Steinberg

Athletics Director: John Suarez

Athletics Department Phone: (718) 488-1030

**Media Information**

Basketball Contact: Shawn Sweeney

Office Phone: (718) 488-1307

E-mail Address: shawn.sweeney@liu.edu

SID Mailing Address:

One University Plaza

Wellness Center/Room 214

Brooklyn, N.Y., 11201

Web site: www.liuathletics.com

FAX Number: (718) 488-3302

Basketball Office Phone: (718) 488-1531

**Coaching Staff**

Head Coach (Alma Mater): Gail Striegler

(Central Arkansas, '90)

Record at Long Island: (1st season)

Overall Record: 106-128 (9th season)

Assistant Coaches: Cassie Glasrud, John Olenowski,  
Destiney Avent**Kentucky vs. Long Island**

Series Record: 1-0

At Lexington: 0-0

At Brooklyn: 0-0

At Neutral: 1-0

Overall Streak: Won 1

Last Game: Dec. 15, 2002, UK 72 - LIU 64 (N)

**Opponent Team Info**

2007-08 Record: 24-8

Conference Record (Place): 13-5 (4th)

Starters Returning/Lost: 2/3

Letterwinners Returning/Lost: 8/7

Newcomers: 3

## NEW HAMPSHIRE



Kristin Cole



Amy Simpson

**Quick Facts**

Location: Durham, N.H.

Enrollment: 14,000

Founded: 1866

Conference: America East

Nickname: Wildcats

Colors: Blue &amp; White

Arena (Capacity): Lundholm Gymnasium (3,000)

**University Personnel**

President: Dr. Mark Huddleston

Athletics Director: Marty Scarano

Athletics Department Phone: (603) 862-1850

**Media Information**

Basketball Contact: Maureen Gavin

Office Phone: (603) 862-3835

E-mail Address: Maureen.Gavin@unh.edu

SID Mailing Address:

145 Main Street

Durham, N.H. 03824

Web site: www.unhwildcats.com

FAX Number: (603) 862-3839

Basketball Office Phone: (603) 862-4059

**Coaching Staff**

Head Coach (Alma Mater): Kristin Cole (Notre Dame, '94)

Record at Hartford: 7-22 (2nd season)

Overall Record: same

Assistant Coaches: Moutain MacGillivray, Tara Boothe,  
Katie Nelson**Kentucky vs. New Hampshire**

Series Record: 1st meeting

**Opponent Team Info**

2007-08 Record: 7-22

Conference Record (Place): 4-12 (7th)

Starters Returning/Lost: 3/2

Letterwinners Returning/Lost: 11/5

Newcomers: 3

## YALE



Chris Gobrecht



Jaime Van Horne

**Quick Facts**

Location: New Haven, Conn.

Enrollment: 5,200

Founded: 1701

Conference: Ivy League

Nickname: Bulldogs, Elis

Colors: Yale Blue &amp; White

Arena (Capacity): John J. Lee Amphitheater (2,532)

**University Personnel**

President: Richard C. Levin

Athletics Director: Tom Beckett

Athletics Department Phone: (203) 432-1414

**Media Information**

Basketball Contact: Drew M. Kingsley

Office Phone: (203) 432-1448

E-mail Address: sports.info@yale.edu

SID Mailing Address:

Box 208216

New Haven, CT 06520

Web site: www.yalebulldogs.com

FAX Number: (203) 432-1454

Basketball Office Phone: (203) 432-1488

**Coaching Staff**

Head Coach (Alma Mater): Chris Gobrecht (USC, '77)

Record at Yale: 24-58 (4th season)

Overall Record: 449-369 (29th season)

Assistant Coaches: Dianne Nolan, Queen Smith,  
Kate McCrae**Kentucky vs. Yale**

Series Record: 1st meeting

**Opponent Team Info**

2007-08 Record: 9-18

Conference Record (Place): 7-7 (T-4th)

Starters Returning/Lost: 4/1

Letterwinners Returning/Lost: 9/1

Newcomers: 3

**XAVIER****Kevin McGuff**

Dec. 2,  
2008  
Cincinnati,  
Ohio

**Amber Harris****Quick Facts**

**Location:** Cincinnati, Ohio  
**Enrollment:** 6,700  
**Founded:** 1831  
**Conference:** Atlantic-10  
**Nickname:** Musketeers  
**Colors:** Navy Blue, Gray & White  
**Arena (Capacity):** Cintas Center (10,250)

**University Personnel**

**President:** Michael J. Graham, S.J.  
**Athletics Director:** Mike Bobinski  
**Athletics Department Phone:** (513) 745-3413

**Media Information**

**Basketball Contact:** Pat McKenna  
**Office Phone:** (513) 745-3416  
**E-mail Address:** mckennap@xavier.edu  
**SID Mailing Address:**  
 3800 Victory Parkway  
 Cincinnati, OH 45207  
**Press Row Phone:** (513) 745-3929  
**Web site:** www.goxavier.com  
**FAX Number:** (513) 745-2825  
**Basketball Office Phone:** (513) 745-3414

**Coaching Staff**

**Head Coach (Alma Mater):** Kevin McGuff  
 (St. Joseph's of Indiana, '92)  
**Record at Xavier:** 130-59 (7th season)  
**Overall Record:** same  
**Assistant Coaches:** Mike Neighbors, Carla Morrow,  
 Amber Stocks Whitford,

**Kentucky vs. Xavier**

**Series Record:** 1-5  
 At Lexington: 1-3  
 At Cincinnati: 0-2  
**Overall Streak:** Lost 1  
**Last Game:** Jan. 1, 2008, UK 46 - XU 51 (H)

**Opponent Team Info**

**2007-08 Record:** 24-9  
**Conference Record (Place):** 11-3 (3rd)  
**Starters Returning/Lost:** 5/0  
**Letterwinners Returning/Lost:** 11/1  
**Newcomers:** 3

**WESTERN KENTUCKY****Mary Taylor Cowles**

Dec. 4,  
2008  
Bowling  
Green, Ky.

**Dominique Duck****Quick Facts**

**Location:** Bowling Green, Ky.  
**Enrollment:** 19,265  
**Founded:** 1906  
**Conference:** Sun Belt  
**Nickname:** Lady Toppers  
**Colors:** Red & White  
**Arena (Capacity):** E.A. Diddle Arena (7,326)

**University Personnel**

**President:** Dr. Gary Ransdell  
**Athletics Director:** Dr. Camden Wood Selig  
**Athletics Department Phone:** (270) 745-3542

**Media Information**

**Basketball Contact:** Chris Glowacki  
**Office Phone:** (270) 745-5388  
**E-mail Address:** chris.glowacki@wku.edu  
**SID Mailing Address:**  
 Athletic Media Relations  
 Diddle Arena Rm. #1140  
 1605 Avenue of Champions  
 Bowling Green, KY 42101-1090  
**Press Row Phone:** (270) 745-6941  
**Web site:** www.wkusports.com  
**FAX Number:** (270) 745-3444  
**Basketball Office Phone:** (270) 745-2133

**Coaching Staff**

**Head Coach (Alma Mater):** Mary Taylor Cowles  
 (Western Kentucky, '92)  
**Record at WKU:** 138-57 (7th season)  
**Overall Record:** same  
**Associate Head Coach:** David Graves  
**Assistant Coaches:** LaTasha Dorsey, Latrice McIn

**Kentucky vs. Western Kentucky**

**Series Record:** 17-14  
 At Lexington: 10-7  
 At Bowling Green: 6-6  
 At Neutral: 1-0  
**Overall Streak:** Lost 1  
**Last Game:** Nov. 30, 2007, UK 74 - WKU 78 OT(H)

**Opponent Team Info**

**2007-08 Record:** 26-8  
**Conference Record (Place):** 16-2 (1st)  
**Starters Returning/Lost:** 3/2  
**Letterwinners Returning/Lost:** 6/3  
**Newcomers:** 6

**FURMAN****Sam Dixon**

Dec. 6,  
2008  
Lexington,  
Ky.

**Kali Holtfreter****Quick Facts**

**Location:** Greenville, S.C.  
**Enrollment:** 2,600  
**Founded:** 1826  
**Conference:** Southern  
**Nickname:** Paladins  
**Colors:** Purple & White  
**Arena (Capacity):** Timmons Arena (5,000)

**University Personnel**

**President:** Dr. David Shi  
**Athletics Director:** Dr. Gary Clark  
**Athletics Department Phone:** (864) 294-2150

**Media Information**

**Basketball Contact:** Kim Tonkin  
**Office Phone:** (864) 294-3062  
**E-mail Address:** kim.tonkin@furman.edu  
**SID Mailing Address:**  
 3300 Poinsett Highway  
 Greenville, SC 29613  
**Press Row Phone:** (864) 294-3620  
**Web site:** furmanpaladins.com  
**FAX Number:** (864) 294-3061  
**Basketball Office Phone:** (864) 294-2055

**Coaching Staff**

**Head Coach (Alma Mater):** Sam Dixon (Wooster, '79)  
**Record at Furman:** 83-94 (7th season)  
**Overall Record:** same  
**Assistant Coaches:** Brooke Carrigan-Jackson,  
 Jonathon Barbaree, Crystal Weaver

**Kentucky vs. Furman**

**Series Record:** 1st meeting

**Opponent Team Info**

**2007-08 Record:** 10-20  
**Conference Record (Place):** 5-13 (7th)  
**Starters Returning/Lost:** 4/1  
**Letterwinners Returning/Lost:** 11/3  
**Newcomers:** 4



**EAST TENNESSEE STATE****Karen Kemp**

Dec. 12,  
2008  
Lexington,  
Ky.

**Siarre Evans****Quick Facts**

**Location:** Johnson City, Tenn.  
**Enrollment:** 13,389  
**Founded:** 1911  
**Conference:** Atlantic Sun  
**Nickname:** Buccaneers  
**Colors:** Navy Blue & Old Gold  
**Arena (Capacity):** Memorial Center (6,000)

**University Personnel**

**President:** Dr. Paul E. Stanton, Jr.  
**Athletics Director:** Dave Mullins  
**Athletics Department Phone:** (423) 439-4343

**Media Information**

**Basketball Contact:** Kevin Brown  
**Office Phone:** (423) 439-5263  
**E-mail Address:** brownk1@etsu.edu  
**SID Mailing Address:**  
Memorial Center Room, W-146  
Corner of State of Franklin and John R. Bell Dr.  
Johnson City, TN 37614  
**Press Row Phone:** (423) 439-5329  
**Web site:** www.ETSUBucs.com  
**FAX Number:** (423) 439-6138  
**Basketball Office Phone:** (423) 439-5330

**Coaching Staff**

**Head Coach (Alma Mater):** Karen Kemp  
(Berry College, '85)  
**Record at ETSU:** 194-204 (15th season)  
**Overall Record:** Same  
**Assistant Coaches:** DeShawne Blocker, Josh Wick,  
Kelvin Long

**Kentucky vs. ETSU**

**Series Record:** 1-0  
At Lexington: 1-0  
At Johnson City: 0-0  
At Neutral: 0-0  
**Overall Streak:** Won 1  
**Last Game:** Dec. 11, 1982, UK 97 - ETSU 52 (H)

**Opponent Team Info**

**2007-08 Record:** 21-12  
**Conference Record (Place):** 14-2 (1st)  
**Starters Returning/Lost:** 3/2  
**Letterwinners Returning/Lost:** 8/5  
**Newcomers:** 4

**LOUISVILLE****Jeff Walz**

Dec. 14,  
2008  
Louisville,  
Ky.

**Angel McCoughtry****Quick Facts**

**Location:** Louisville, Ky.  
**Enrollment:** 22,000  
**Founded:** 1798  
**Conference:** Big East  
**Nickname:** Cardinals  
**Colors:** Red, Black & White  
**Arena (Capacity):** Freedom Hall (18,865)

**University Personnel**

**President:** Dr. James Ramsey  
**Athletics Director:** Tom Jurich  
**Athletics Department Phone:** (502) 852-5732

**Media Information**

**Basketball Contact:** Kim Pemberton  
**Office Phone:** (502) 852-6581  
**E-mail Address:** kapemb01@louisville.edu  
**SID Mailing Address:**  
2100 S. Floyd St., SAC Rm. E203  
Louisville, KY 40208  
**Press Row Phone:** (502) 852-5567  
**Web site:** www.UofLsports.com  
**FAX Number:** (502) 852-7401  
**Basketball Office Phone:** (502) 852-7401

**Coaching Staff**

**Head Coach (Alma Mater):** Jeff Walz  
(Northern Kentucky, '95)  
**Record at Louisville:** 26-10 (2nd season)  
**Overall Record:** 26-10 (2nd Season)  
**Assistant Coaches:** Stephanie Norman, Michelle  
Clark-Heard, Bethann Ord

**Kentucky vs. Louisville**

**Series Record:** 28-16  
At Lexington: 18-4  
At Louisville: 9-11  
At Neutral: 1-1  
**Overall Streak:** Lost 4  
**Last Game:** Dec. 20, 2007, UK 65 - UofL 80 (H)

**Opponent Team Info**

**2007-08 Record:** 26-10  
**Conference Record (Place):** 10-6 (5th)  
**Starters Returning/Lost:** 4/1  
**Letterwinners Returning/Lost:** 8/3  
**Newcomers:** 6

**ALABAMA A&M****Altherias Warmley**

Dec. 19,  
2008  
Lexington,  
Ky.

**Katrich Williams****Quick Facts**

**Location:** Huntsville, Ala.  
**Enrollment:** 6,000  
**Founded:** 1875  
**Conference:** Southwestern  
**Nickname:** Bulldogs  
**Colors:** Maroon & White  
**Arena (Capacity):** T.M. Elmore Gymnasium (6,000)

**University Personnel**

**President:** Dr. Beverly Edmond  
**Athletics Director:** Betty K. Austin  
**Athletics Department Phone:** (256) 372-5364

**Media Information**

**Basketball Contact:** Jamilah Corbitt  
**Office Phone:** (256) 372-4550  
**E-mail Address:** jcorbitt33@gmail.com  
**SID Mailing Address:**  
4900 Meridian Street  
T.M. Elmore Gym, Box 17  
Normal, AL 35762  
**Web site:** www.aamusports.com  
**FAX Number:** (256) 372-5919  
**Basketball Office Phone:** (256) 372-4008

**Coaching Staff**

**Head Coach (Alma Mater):** Altherias Warmley  
(Alabama-Birmingham, '90)  
**Record at Alabama A&M:** 82-89 (7th season)  
**Overall Record:** same  
**Assistant Coaches:** Dexter Holt, Dorianne Johnson

**Kentucky vs. Alabama A&M**

**Series Record:** 1st meeting

**Opponent Team Info**

**2007-08 Record:** 14-14  
**Conference Record (Place):** 12-6 (3rd)  
**Starters Returning/Lost:** 1/4  
**Letterwinners Returning/Lost:** 8/6  
**Newcomers:** 5

## UC SANTA BARBARA



Lindsay Gottlieb

Dec. 21,  
2008  
Lexington,  
Ky.



Jenna Green

**Quick Facts**

**Location:** Santa Barbara, Calif.  
**Enrollment:** 20,847  
**Founded:** 1944  
**Conference:** Big West  
**Nickname:** Gauchos  
**Colors:** Blue & Gold  
**Arena (Capacity):** The Thunderdome (6,000)

**University Personnel**

**Chancellor:** Dr. Henry Young  
**Athletics Director:** Mark Massari  
**Athletics Department Phone:** (805) 893-3272

**Media Information**

**Basketball Contact:** Matt Hurst  
**Office Phone:** (805) 893-8603  
**E-mail Address:** Matt.Hurst@athletics.ucsb.edu  
**SID Mailing Address:**  
ICA Building  
Suite 2201  
Santa Barbara, CA 93106-5200  
**Press Row Phone:** (805) 893-4361/4516  
**Web site:** www.UCSBgauchos.com  
**FAX Number:** (805) 893-5225  
**Basketball Office Phone:** (805) 893-7211

**Coaching Staff**

**Head Coach (Alma Mater):** Lindsay Gottlieb (Brown, '89)  
**Record at UCSB:** (1st season)  
**Overall Record:** (1st season)  
**Assistant Coaches:** Kelly Barsky, Jaida Williams,  
Evan Unrau

**Kentucky vs. UC Santa Barbara**

**Series Record:** 1st meeting

**Opponent Team Info**

**2007-08 Record:** 23-8  
**Conference Record (Place):** 15-1 (1st)  
**Starters Returning/Lost:** 4/1  
**Letterwinners Returning/Lost:** 11/2  
**Newcomers:** 4

## IUPUI



Shann Hart

Dec. 30,  
2008  
Lexington,  
Ky.



Jernisha Cann

**Quick Facts**

**Location:** Indianapolis, Ind.  
**Enrollment:** 30,300  
**Founded:** 1969  
**Conference:** The Summit League  
**Nickname:** Jaguars  
**Colors:** Red, Gold & Black  
**Arena (Capacity):** The Jungle (1,215)

**University Personnel**

**Chancellor:** Charles R. Bantz  
**Athletics Director:** Michael Moore  
**Athletics Department Phone:** (317) 274-5247

**Media Information**

**Basketball Contact:** Bill Potter  
**Office Phone:** (317) 278-3619  
**E-mail Address:** wcpotter@iupui.edu  
**SID Mailing Address:**  
1000 Waterway Blvd.  
Indianapolis, IN 46202  
**Press Row Phone:** (317) 274-4558  
**Web site:** www.iupuijags.com  
**FAX Number:** (317) 278-2683  
**Basketball Office Phone:** (317) 278-1397

**Coaching Staff**

**Head Coach (Alma Mater):** Shann Hart  
(Norfolk State, '89)  
**Record at IUPUI:** 55-64 (5th season)  
**Overall Record:** 182-159 (13th season)  
**Associate Head Coach:** Chanel Spriggs  
**Assistant Coaches:** Jenny DeMuth, Millette Green

**Kentucky vs. IUPUI**

**Series Record:** 2-0  
At Lexington: 2-0  
At Indianapolis: 0-0  
At Neutral: 0-0  
**Overall Streak:** Won 2  
**Last Game:** Nov. 18, 2005, UK 81 - IUPUI 52 (H)

**Opponent Team Info**

**2007-08 Record:** 17-16  
**Conference Record (Place):** 11-7 (5th)  
**Starters Returning/Lost:** 4/1  
**Letterwinners Returning/Lost:** 6/6  
**Newcomers:** 6

## N.C. A&amp;T



Patricia Cage-Bibbs

Jan. 1,  
2009  
Lexington,  
Ky.



Amber Bland

**Quick Facts**

**Location:** Greensboro, N.C.  
**Enrollment:** 10,660  
**Founded:** 1891  
**Conference:** Mid-Eastern Athletic  
**Nickname:** Aggies  
**Colors:** Blue & Gold  
**Arena (Capacity):** Corbett Sports Center (5,700)

**University Personnel**

**Chancellor:** Dr. Stanley F. Battle  
**Athletics Director:** Wheeler Brown  
**Athletics Department Phone:** (336) 334-7500

**Media Information**

**Basketball Contact:** Brian Holloway  
**Office Phone:** (336) 334-7141  
**E-mail Address:** bmhollow@ncat.edu  
**SID Mailing Address:**  
Moore Gymnasium  
1601 E. Market St.  
Greensboro, NC 27411  
**Press Row Phone:** (336) 334-7405  
**Web site:** www.ncataggies.com  
**FAX Number:** (336) 334-7181  
**Basketball Office Phone:** (336) 256-2173

**Coaching Staff**

**Head Coach (Alma Mater):** Patricia Cage-Bibbs  
(Grambling, '72)  
**Record at A&T:** 51-40 (4th season)  
**Overall Record:** 422-246 (24th season)  
**Assistant Coaches:** Tarrell Robinson, Freddie Murray

**Kentucky vs. NC A&T**

**Series Record:** 1-0  
At Lexington: 1-0  
At Greensboro: 0-0  
At Neutral: 0-0  
**Overall Streak:** Won 1  
**Last Game:** Dec. 6, 2005, UK 71 - NCA&T 40 (H)

**Opponent Team Info**

**2007-08 Record:** 25-8  
**Conference Record (Place):** 15-1 (1st)  
**Starters Returning/Lost:** 5-0  
**Letterwinners Returning/Lost:** 11/1  
**Newcomers:** 4



## MIAMI UNIVERSITY (OHIO)



Maria Fantanarosa

Jan. 3,  
2009  
Oxford,  
Ohio



Jenna Schone

**Quick Facts**

**Location:** Oxford, Ohio  
**Enrollment:** 16,300  
**Founded:** 1809  
**Conference:** Mid-American  
**Nickname:** Redhawks  
**Colors:** Red & White  
**Arena (Capacity):** Millett Hall (6,400)

**University Personnel**

**President:** Dr. David C. Hodge  
**Athletics Director:** Brad Bates  
**Athletics Department Phone:** (513) 529-6239

**Media Information**

**Basketball Contact:** Michael Roth  
**Office Phone:** (513) 529-7092  
**E-mail Address:** rothmb@muohio.edu  
**SID Mailing Address:**  
 Millett Hall  
 Oxford, OH 45056  
**Press Row Phone:** (513) 529-7276  
**Web site:** www.MURedHawks.com  
**FAX Number:** (561) 297-3963  
**Basketball Office Phone:** (513) 529-3300

**Coaching Staff**

**Head Coach (Alma Mater):** Maria Fantanarosa (Miami, '90)  
**Record at MU:** 161-133 (11th season)  
**Overall Record:** 168-153 (12th season)  
**Assistant Coaches:** Lisa Hayden, Colleen Day, Jonelle Streed

**Kentucky vs. Miami Univ. (Ohio)**

**Series Record:** 12-2  
 At Lexington: 7-0  
 At Oxford: 5-2  
 At Neutral: 0-0  
**Overall Streak:** Won 2  
**Last Game:** Dec. 20, 2003, UK 64 - MU 58 (A)

**Opponent Team Info**

**2007-08 Record:** 23-11  
**Conference Record (Place):** 12-4 (2nd)  
**Starters Returning/Lost:** 3/2  
**Letterwinners Returning/Lost:** 9/2  
**Newcomers:** 5

## TENNESSEE



Pat Summitt

Jan. 8,  
2009  
Knoxville,  
Tenn.  
-  
Feb. 19,  
2009  
Lexington,  
Ky.



Alex Fuller

**Quick Facts**

**Location:** Knoxville, Tenn.  
**Enrollment:** 26,400  
**Founded:** 1794  
**Conference:** Southeastern  
**Nickname:** Lady Volunteers  
**Colors:** Orange & White  
**Arena (Capacity):** Thompson-Boling Arena (21,678)

**University Personnel**

**President:** Dr. John Petersen  
**Athletics Director:** Joan Cronan  
**Athletics Department Phone:** (865) 974-0001

**Media Information**

**Basketball Contact:** Debby Jennings  
**Office Phone:** (865) 974-4275  
**E-mail Address:** djennings@utk.edu  
**SID Mailing Address:**  
 117 Stokely Athletics Center  
 Knoxville, TN 37996-3110  
**Press Row Phone:** (865) 974-0110  
**Web site:** www.UTLadyVols.com  
**FAX Number:** (865) 974-8875  
**Basketball Office Phone:** (865) 974-0600

**Coaching Staff**

**Head Coach (Alma Mater):** Pat Summitt  
 (Tennessee-Martin, '74)  
**Record at Tennessee:** 983-182 (35th season)  
**Overall Record:** Same  
**Associate Head Coach:** Holly Warlick  
**Assistant Coaches:** Dean Lockwood,  
 Daedra Charles-Furlow

**Kentucky vs. Tennessee**

**Series Record:** 6-43  
 At Lexington: 4-20  
 At Knoxville: 2-18  
 At Neutral: 0-5  
**Overall Streak:** Lost 3  
**Last Game:** Feb. 3, 2008, UK 51 - UT 79 (A)

**Opponent Team Info**

**2007-08 Record:** 36-2  
**Conference Record (Place):** 13-1 (2nd)  
**Starters Returning/Lost:** 1/4  
**Letterwinners Returning/Lost:** 6/5  
**Newcomers:** 6

## ARKANSAS



Tom Collen

Jan. 11,  
2009  
Lexington,  
Ky.



Whitney Jones

**Quick Facts**

**Location:** Fayetteville, Ark.  
**Enrollment:** 17,938  
**Founded:** 1871  
**Conference:** Southeastern  
**Nickname:** Razorbacks  
**Colors:** Cardinal & White  
**Arena (Capacity):** Bud Walton Arena (19,500)

**University Personnel**

**President:** Dr. G. David Gearhart  
**Athletics Director:** Jeff Long  
**Athletics Department Phone:** (479) 575-4959

**Media Information**

**Basketball Contact:** Dr. Bill Smith  
**Office Phone:** (479) 575-3707  
**E-mail Address:** bismith@uark.edu  
**SID Mailing Address:**  
 131 Barnhill Arena  
 Fayetteville, AR 72703  
**Press Row Phone:** (479) 575-6622  
**Web site:** www.arkansasrazorbacks.com  
**FAX Number:** (479) 575-7481  
**Basketball Office Phone:** (479) 575-3707

**Coaching Staff**

**Head Coach (Alma Mater):** Tom Collen  
 (Bowling Green, '77)  
**Record at Arkansas:** 17-13 (2nd season)  
**Overall Record:** 224-83 (11th season)  
**Associate Head Coach:** Tim Eatman  
**Assistant Coaches:** Zenarae Antoine, Greg Collins

**Kentucky vs. Arkansas**

**Series Record:** 11-12  
 At Lexington: 7-3  
 At Fayetteville: 2-8  
**Overall Streak:** Won 5  
**Last Game:** Feb. 24, 2008, UK 59 - ARK 56 (A)

**Opponent Team Info**

**2007-08 Record:** 17-13  
**Conference Record (Place):** 2-12 (11th)  
**Starters Returning/Lost:** 3/2  
**Letterwinners Returning/Lost:** 5/4  
**Newcomers:** 6

## ALABAMA



Wendell Hudson

Jan. 15,  
2008  
Tuscaloosa,  
Ala.



Tierney Jenkins

**Quick Facts**

**Location:** Tuscaloosa, Ala.  
**Enrollment:** 27,052  
**Founded:** 1831  
**Conference:** Southeastern  
**Nickname:** Crimson Tide  
**Colors:** Crimson & White  
**Arena (Capacity):** Coleman Coliseum (15,316)

**University Personnel**

**President:** Dr. Robert E. Witt  
**Athletics Director:** Mal Moore  
**Athletics Department Phone:** (205) 348-3697

**Media Information**

**Basketball Contact:** Jessica Par  
**Office Phone:** (205) 348-3673  
**E-mail Address:** jpare@ja.ua.edu  
**SID Mailing Address:**  
 P.O. Box 870391  
 Tuscaloosa, AL 35487-0391  
**Press Row Phone:** (205) 348-6084  
**Web site:** www.rolltide.com  
**FAX Number:** (205) 348-8841  
**Basketball Office Phone:** (205) 348-7077

**Coaching Staff**

**Head Coach (Alma Mater):** Wendell Hudson  
 (Alabama, '73)  
**Record at Alabama:** (1st season)  
**Overall Record:** 239-127 (13th season)  
**Associate Head Coach:** Joni Crenshaw  
**Assistant Coaches:** Ty Evans, Stacey Franklin

**Kentucky vs. Alabama**

**Series Record:** 18-15  
 At Lexington: 10-6  
 At Tuscaloosa: 6-9  
**Overall Streak:** Won 3  
**Last Game:** Feb. 17, 2008, UK 64 - UA 44 (H)

**Opponent Team Info**

**2007-08 Record:** 8-22  
**Conference Record (Place):** 1-14 (12th)  
**Starters Returning/Lost:** 4/1  
**Letterwinners Returning/Lost:** 9/4  
**Newcomers:** 4

## MISSISSIPPI STATE



Sharon Fanning

Jan. 18,  
2009  
Lexington,  
Ky.



Marneshia Richard

**Quick Facts**

**Location:** Starkville, Miss.  
**Enrollment:** 17,824  
**Founded:** 1878  
**Conference:** Southeastern  
**Nickname:** Lady Bulldogs  
**Colors:** Maroon & White  
**Arena (Capacity):** Humphrey Coliseum (10,500)

**University Personnel**

**President:** Dr. Vance Watson  
**Athletics Director:** Greg Byrne  
**Athletics Department Phone:** (662) 325-2532

**Media Information**

**Basketball Contact:** Jay Middleton  
**Office Phone:** (662) 325-0972  
**E-mail Address:** jmiddleton@athletics.msstate.edu  
**SID Mailing Address:**  
 P.O. Box 5308  
 Mississippi State, MS 39762  
**Press Row Phone:** (662) 325-3776  
**Web site:** www.msstateathletics.com  
**FAX Number:** (662) 325-2563  
**Basketball Office Phone:** (662) 325-0198

**Coaching Staff**

**Head Coach (Alma Mater):** Sharon Fanning  
 (UT-Chattanooga, '75)  
**Record at MSU:** 210-176 (14th season)  
**Overall Record:** 534-402 (33rd season)  
**Assistant Coaches:** Greg Franklin, Sharron Reaves,  
 Franqua Bedell

**Kentucky vs. Mississippi State**

**Series Record:** 16-16  
 At Lexington: 8-7  
 At Starkville: 5-8  
 At Neutral: 3-1  
**Overall Streak:** Won 1  
**Last Game:** Jan. 13, 2008, UK 64 - MSU 60 (A)

**Opponent Team Info**

**2007-08 Record:** 16-15  
**Conference Record (Place):** 4-10 (T-9th)  
**Starters Returning/Lost:** 4/1  
**Letterwinners Returning/Lost:** 10/5  
**Newcomers:** 4

## LSU



Van Chancellor

Jan. 25,  
2009  
Lexington,  
Ky.  
-  
Feb. 22,  
2009  
Baton  
Rouge, La.



Allison Hightower

**Quick Facts**

**Location:** Baton Rouge, La.  
**Enrollment:** 25,896  
**Founded:** 1860  
**Conference:** Southeastern  
**Nickname:** Tigers  
**Colors:** Purple & Gold  
**Arena (Capacity):** Pete Maravich Assembly Center  
 (13,468)

**University Personnel**

**President:** Dr. John V. Lombardi  
**Athletics Director:** Joe Alleva  
**Athletics Department Phone:** (225) 578-8001

**Media Information**

**Basketball Contact:** Bill Martin  
**Office Phone:** (225) 578-8204  
**E-mail Address:** wmarti4@lsu.edu  
**SID Mailing Address:**  
 P.O. Box 25095  
 Baton Rouge, LA 70894-5095  
**Press Row Phone:** (225) 578-8226  
**Web site:** www.LSUsports.net  
**FAX Number:** (225) 578-1861  
**Basketball Office Phone:** (225) 578-6643

**Coaching Staff**

**Head Coach (Alma Mater):** Van Chancellor  
 (Mississippi St., '65)  
**Record at LSU:** 31-6 (2nd season)  
**Overall Record:** 470-160 (21st season)  
**Associate Head Coach:** Bob Starkey  
**Assistant Coaches:** Travis Mays, Kenya Larkin-Landers

**Kentucky vs. LSU**

**Series Record:** 7-26  
 At Lexington: 4-9  
 At Baton Rouge: 2-10  
 At Neutral: 1-7  
**Overall Streak:** Lost 14  
**Last Game:** March 8, 2008, UK 49 - LSU 66 (N)

**Opponent Team Info**

**2007-08 Record:** 31-6  
**Conference Record (Place):** 14-0 (1st)  
**Starters Returning/Lost:** 0/5  
**Letterwinners Returning/Lost:** 4/8  
**Newcomers:** 8



## FLORIDA



Amanda Butler

Jan. 29,  
2009  
Gainesville,  
Fla.



Marsha Dotson

**Quick Facts**

**Location:** Gainesville, Fla.  
**Enrollment:** 50,576  
**Founded:** 1853  
**Conference:** Southeastern  
**Nickname:** Gators  
**Colors:** Orange & Blue  
**Arena (Capacity):** Stephen C. O'Connell Center (12,000)

**University Personnel**

**President:** Dr. Bernie Machen  
**Athletics Director:** Jeremy Foley  
**Athletics Department Phone:** (352) 375-4683

**Media Information**

**Basketball Contact:** Kathy Cafazzo  
**Office Phone:** (352) 375-4683, ext. 6133  
**E-mail Address:** kathycaf@gators.ufl.edu  
**SID Mailing Address:**  
 P.O. Box 14485  
 Gainesville, FL 32604-2485  
**Press Row Phone:** (352) 367-1801  
**Web site:** www.GatorZone.com  
**FAX Number:** (352) 375-4809  
**Basketball Office Phone:** (352) 375-4683, ext. 5511

**Coaching Staff**

**Head Coach (Alma Mater):** Amanda Butler (Florida, '95)  
**Record at Florida:** 19-14 (2nd season)  
**Overall Record:** 59-36 (4th season)  
**Assistant Coaches:** Susie Gardner, David Lowery, Brenda Mock Kirkpatrick

**Kentucky vs. Florida**

**Series Record:** 19-21  
 At Lexington: 10-9  
 At Gainesville: 7-9  
 At Neutral: 2-3  
**Overall Streak:** Won 1  
**Last Game:** Jan. 10, 2008, UK 60 - UF 58 (H)

**Opponent Team Info**

**2007-08 Record:** 19-14  
**Conference Record (Place):** 6-8 (T-7th)  
**Starters Returning/Lost:** 4/1  
**Letterwinners Returning/Lost:** 9/4  
**Newcomers:** 6 (5 eligible in 2008-09)

## OLE MISS



Renee Ladner

Feb. 1,  
2009  
Oxford,  
Miss.



Shawn Goff

**Quick Facts**

**Location:** Oxford, Miss.  
**Enrollment:** 17,325  
**Founded:** 1848  
**Conference:** Southeastern  
**Nickname:** Lady Rebels  
**Colors:** Cardinal Red & Navy Blue  
**Arena (Capacity):** C.M. "Tad" Smith Coliseum (8,910)

**University Personnel**

**Chancellor:** Dr. Robert C. Khayat  
**Athletics Director:** Pete Boone  
**Athletics Department Phone:** (662) 915-7241

**Media Information**

**Basketball Contact:** Jay D'Abramo  
**Office Phone:** (662) 915-7896  
**SID Mailing Address:**  
 P.O. Box 217  
 University, MS 38677  
**E-mail Address:** jdabramo@olemiss.edu  
**Press Row Phone:** (662) 236-1931  
**Web site:** www.olemisssports.com  
**FAX Number:** (662) 915-7006  
**Basketball Office Phone:** (662) 915-7592

**Coaching Staff**

**Head Coach (Alma Mater):** Renee Ladner (Mississippi, '81)  
**Record at Ole Miss:** 13-16 (2nd season)  
**Overall Record:** Same  
**Assistant Coaches:** Peggie Gillom-Granderson, Jocelyn McGilberry, Marlene Stollings

**Kentucky vs. Ole Miss**

**Series Record:** 10-19  
 At Lexington: 5-9  
 At Oxford: 4-10  
 At Neutral: 1-0  
**Overall Streak:** Won 2  
**Last Game:** Feb. 7 2008, UK 59 - Ole Miss 54 (H)

**Opponent Team Info**

**2007-08 Record:** 13-16  
**Conference Record (Place):** 6-8 (T-7th)  
**Starters Returning/Lost:** 4/1  
**Letterwinners Returning/Lost:** 7/6  
**Newcomers:** 5

## SOUTH CAROLINA



Dawn Staley

Feb. 5,  
2009  
Lexington,  
Ky.  
-  
March 1,  
2009  
Columbia,  
S.C.



Demetress Adams

**Quick Facts**

**Location:** Columbia, S.C.  
**Enrollment:** 27,390  
**Founded:** 1801  
**Conference:** Southeastern  
**Nickname:** Gamecocks  
**Colors:** Garnet & Black  
**Arena (Capacity):** Colonial Life Arena (18,000)

**University Personnel**

**President:** Dr. Harris Pastides  
**Athletics Director:** Eric Hyman  
**Athletics Department Phone:** (803) 777-5204

**Media Information**

**Basketball Contact:** Diana Koval  
**Office Phone:** 803-777-7977  
**E-mail Address:** dkoval@mailbox.sc.edu  
**SID Mailing Address:**  
 Roost "B"  
 1322 Heyward St.  
 Columbia, SC 29208  
**Press Row Phone:** (803) 777-6182  
**Web site:** www.GamecocksOnline.com  
**FAX Number:** (803) 777-2967  
**Basketball Office Phone:** (803) 777-0371

**Coaching Staff**

**Head Coach (Alma Mater):** Dawn Staley (Virginia, '92)  
**Record at South Carolina:** (1st season)  
**Overall Record:** 172-80 (9th season)  
**Assistant Coaches:** Lisa Boyer, Carla McGhee, Nikki McCray

**Kentucky vs. South Carolina**

**Series Record:** 24-16  
 At Lexington: 14-5  
 At Columbia: 7-11  
 At Neutral: 3-0  
**Overall Streak:** Lost 1  
**Last Game:** March 2, 2008, UK 57 - USC 65 (H)

**Opponent Team Info**

**2007-08 Record:** 16-16  
**Conference Record (Place):** 4-10 (T-9th)  
**Starters Returning/Lost:** 2/3  
**Letterwinners Returning/Lost:** 6/6  
**Newcomers:** 3

## VANDERBILT



Melanie Balcomb

Feb. 8,  
2009  
Lexington,  
Ky.



Christina Wirth

**Quick Facts**

**Location:** Nashville, Tenn.  
**Enrollment:** 6,532  
**Founded:** 1873  
**Conference:** Southeastern  
**Nickname:** Commodores  
**Colors:** Black & Gold  
**Arena (Capacity):** Memorial Gymnasium (14,168)

**University Personnel**

**President:** Nicholas S. Zeppos  
**Vice Chancellor:** David Williams II  
**Athletics Department Phone:** (615) 322-4727

**Media Information**

**Basketball Contact:** Chris Weinman  
**Office Phone:** (615) 343-4121  
**E-mail Address:** chris.weinman@vanderbilt.edu  
**SID Mailing Address:**  
 2601 Jess Neely Drive  
 Nashville, TN 37212  
**Press Row Phone:** (615) 320-0436  
**Web site:** www.vucommodores.com  
**FAX Number:** (615) 343-7064  
**Basketball Office Phone:** (615) 343-8482

**Coaching Staff**

**Head Coach (Alma Mater):** Melanie Balcomb  
 (Trenton State, '84)  
**Record at Vanderbilt:** 121-43 (6th season)  
**Overall Record:** 309-156 (15 seasons)  
**Assistant Coaches:** Vicky Picott, Lisa Cermignano,  
 Kim Rosamond

**Kentucky vs. Vanderbilt**

**Series Record:** 12-25  
 At Lexington: 7-9  
 At Nashville: 4-13  
 At Neutral: 1-3  
**Overall Streak:** Lost 12  
**Last Game:** Feb. 14, 2008, UK 49 - VU 66 (A)

**Opponent Team Info**

**2007-2008 Record:** 25-9  
**Conference Record (Place):** 11-3 (3rd)  
**Starters Returning/Lost:** 5/0  
**Letterwinners Returning/Lost:** 12/1  
**Newcomers:** 2

## AUBURN



Nell Fortner

Feb. 12,  
2009  
Auburn,  
Ala.



DeWanna Bonner

**Quick Facts**

**Location:** Auburn, Ala.  
**Enrollment:** 24,137  
**Founded:** 1856  
**Conference:** Southeastern  
**Nickname:** Tigers  
**Colors:** Burnt Orange & Navy Blue  
**Arena (Capacity):** Beard-Eaves-Memorial Coliseum  
 (10,500)

**University Personnel**

**President:** Dr. Jay Gogue  
**Athletics Director:** Jay Jacobs  
**Athletics Department Phone:** (205) 458-3010

**Media Information**

**Basketball Contact:** Matt Crouch  
**Office Phone:** (334) 844-9709  
**E-mail Address:** mcrouch@auburn.edu  
**SID Mailing Address:**  
 P.O. Box 351  
 Auburn, AL 36831-0351  
**Press Row Phone:** (334) 844-1933  
**Web site:** www.auburntigers.com  
**FAX Number:** (334) 844-9807  
**Basketball Office Phone:** (334) 844-9200

**Coaching Staff**

**Head Coach (Alma Mater):** Nell Fortner (Texas, '82)  
**Record at Auburn:** 71-53 (5th season)  
**Overall Record:** 88-64 (6th season)  
**Assistant Coaches:** Kerry Cremeans,  
 Mark Simons, Ayesha Whitfield

**Kentucky vs. Auburn**

**Series Record:** 11-23  
 At Lexington: 4-10  
 At Auburn: 5-8  
 At Neutral: 2-5  
**Overall Streak:** Won 2  
**Last Game:** Jan. 20, 2008, UK 62 - AUB 55 (H)

**Opponent Team Info**

**2007-08 Record:** 20-12  
**Conference Record (Place):** 7-7 (6th)  
**Starters Returning/Lost:** 4/1  
**Letterwinners Returning/Lost:** 10/4  
**Newcomers:** 4

## GEORGIA



Andy Landers

Feb. 26,  
2009  
Lexington,  
Ky.



Ashley Houts

**Quick Facts**

**Location:** Athens, Ga.  
**Enrollment:** 33,831  
**Founded:** 1785  
**Conference:** Southeastern  
**Nickname:** Lady Bulldogs  
**Colors:** Red & Black  
**Arena (Capacity):** Stegeman Coliseum (10,523)

**University Personnel**

**President:** Dr. Michael F. Adams  
**Athletics Director:** Damon Evans  
**Athletics Department Phone:** (706) 542-9036

**Media Information**

**Basketball Contact:** Mike Mobley  
**Office Phone:** (706) 542-1621  
**E-mail Address:** mmobley@sports.uga.edu  
**SID Mailing Address:**  
 P.O. Box 1472  
 Athens, GA 30613  
**Press Row Phone:** (706) 542-8052  
**Web site:** www.georgiadogs.com  
**FAX Number:** (706) 542-9339  
**Basketball Office Phone:** (706) 542-1176

**Coaching Staff**

**Head Coach (Alma Mater):** Andy Landers  
 (Tennessee Tech, '74)  
**Record at UGA:** 707-225 (30th season)  
**Overall Record:** 789-246 (34th season)  
**Assistant Coaches:** La'Keshia Frett, Kim Hairston,  
 Cameron Newbauer

**Kentucky vs. Georgia**

**Series Record:** 11-29  
 At Lexington: 7-10  
 At Athens: 3-14  
 At Neutral: 1-5  
**Overall Streak:** Won 2  
**Last Game:** March 7, 2008, UK 57 - UGA 50 (N)

**Opponent Team Info**

**2007-08 Record:** 23-10  
**Conference Record (Place):** 8-6 (T-4th)  
**Starters Returning/Lost:** 3/2  
**Letterwinners Returning/Lost:** 7/5  
**Newcomers:** 3



# DISCIPLINE

“We believe that **discipline** is a necessary tool for a **championship team**. When you share discipline you possess the ability to repeat daily the actions that are necessary to **win**.”

HEAD COACH  
MATTHEW MITCHELL

MEDIA INFORMATION



# UK ATHLETICS DIRECTORY

## UK MEDIA RELATIONS & PUBLICATIONS DIRECTORY

**DeWayne Peevy**  
Associate Athletics Director/  
Men's Basketball Contact  
Office: (859) 257-8398  
adpe222@uky.edu



**Tony Neely**  
Media Relations Director/  
Football Contact  
Office: (859) 257-8411  
Home: (859) 224-9493  
tneely@uky.edu



**Susan Lax**  
Associate Media Relations  
Director/WBB Contact  
Office: (859) 257-8420  
Home: (859) 608-5019  
slax0@uky.edu



**John Hayden**  
Assistant Media  
Relations Director  
Office: (859) 257-8429  
Home: (859) 559-9399  
jhayd2@uky.edu



**Brent Ingram**  
Assistant Media  
Relations Director  
Office: (859) 257-8504  
Home: (859) 608-6230  
E-mail: brent.ingram@uky.edu



**Pete Camagna**  
Assistant Media Relations  
Director/Internet Coord.  
Office: (859) 257-8502  
pca222@uky.edu



**Deb Moore**  
Assistant Media  
Relations Director  
Office: (859) 257-3838  
Home: (859) 559-5781  
deb.moore@uky.edu



**David Coyle**  
Staff Photographer  
Office: (859) 257-3838  
Home: (859) 266-1605



**Meredith Nelson**  
Office Coordinator  
Office: (859) 257-3838  
mnelson@uky.edu



**Craig Hornberger**  
Publications Director  
Office: (859) 257-8550  
Home: (859) 223-6431  
hornberger@uky.edu



**Jeremy Strachan**  
Media Relations Assistant  
Office: (859) 257-3838  
E-mail: JStrachan@uky.edu



**Kim Troxall**  
Creative Director  
Office: (859) 257-8566  
Home: (859) 552-2680  
kim.troxall@uky.edu



**Sara Reichbaum**  
Media Relations Assistant  
No. 2 WBB Contact  
Office: (859) 257-3838  
sara.reichbaum@uky.edu



**Matt Hernandez**  
Publications Asst.  
Office: (859) 257-8601  
matt.hernandez@uky.edu



### Frequently Called Numbers

#### Media Relations.....(859) 257-3838

Joe Craft Center Ticket Office .....(859) 257-1818  
or (800) 928-CATS  
Memorial Coliseum Press Row .....(859) 323-5900  
Media Relations Fax .....(859) 323-4310.

#### Mailing/Overnight Address:

University of Kentucky Media Relations  
Joe Craft Center  
338 Lexington Avenue  
Lexington, KY 40506

#### Administration.....257-8000

Mitch Barnhart, Athletics Director  
Rob Mullens, Deputy Director of Athletics  
John Cropp, Associate Director of Athletics/Administration  
Russ Pear, Associate Director of Athletics/Operations  
Lisa Peterson, Associate Director of Athletics/Finance/SWA  
Sandy Morgan, Executive Associate to Athletics Director

#### Academics (CATS) .....257-1897

Bob Bradley, Associate Director of Athletics/CATS  
Barbara Deniston, Director of Academic Services  
Jon Ross, Academic Counselor/Women's Basketball

#### Basketball Office .....257-6046

Matthew Mitchell, Head Coach  
Kyra Elzy, Assistant Coach/Recruiting Coordinator  
Wendy Palmer, Assistant Coach  
Matt Insell, Assistant Coach  
Pam Stackhouse, Assistant Athletics Director/Women's Basketball  
Christian Stefanopoulos, WBB Coaching Video Coordinator

#### Event Management.....257-8000

Rodney Stiles, Assistant Director of Athletics/Event Management  
Kevin Saal, Events Coordinator  
Jamie Moberly, Events Coordinator

#### K Fund .....257-8000

Mark Coyle, Senior Associate Director of Athletics/External Affairs  
Chandace Chaffin, Assistant Director of Athletics/Development  
Katie Eiserman, K Fund Director  
Lori Donaldson, Director of Major Gifts  
Elizabeth Briggs, K Fund Relations Coordinator

#### Compliance.....257-8604

Sandy Bell, Senior Associate Athletics Director/Student Services  
John Butler, Assistant Director of Athletics/Compliance  
Heather McAtee, Director of Compliance

#### Marketing & Licensing .....257-8022

Jason Schlafer, Assistant Athletics Director/Marketing, Licensing  
Leslie Bray, Director of Marketing  
Lisa Pearson, Marketing and Special Events Director  
Nathan Schwake, Assistant Marketing Director

#### Ticket Office .....257-1818

Joe Sharpe, Assistant Athletics Director/Ticket Operations  
Barbara Osborne, Ticket Manager  
Kathy Hurst, Assistant Ticket Manager  
Kim Irwin, Ticket Office Accountant

#### Strength/Condition & Training .....257-2750

Tricia Matysak, Senior Athletic Trainer  
Stephanie Tracey-Simmons, Strength/Conditioning Coach

#### Video .....257-4830

Tim Asher, Coaching Video Director  
Shane Fannin, Sports Video Director  
Brad Nally, Video Productions Coordinator



# MEDIA POLICIES AND PROCEDURES

## MEDIA POLICIES

### Credential Requests

Requests for season credentials should be made by Nov. 1. Requests for single-game credentials should arrive no later than one week prior to the first regular season game. Requests should be made to:

#### Susan Lax

Associate Director of Media Relations  
E-mail: [slax0@uky.edu](mailto:slax0@uky.edu)

### Credential Policy

The University of Kentucky follows guidelines set forth by the NCAA and the Southeastern Conference governing the issuance of credentials. Credentials for UK home games are issued to authorized full-time, salaried representative of, or a representative who regularly and customarily performs services for, such an entity and they are non-transferable.

As early as possible, credentials should be requested in writing on company stationary and must originate only from sports editors of newspapers and national publications and/or sports directors of radio and television stations.

Season credentials will be granted only to daily newspapers and television/radio stations that cover women's basketball on a regular basis, i.e. press conferences, and all home games. Otherwise, television/radio stations, weekly newspapers and national publications will be granted credentials on a single-game, space-available basis. In addition, no recruiting services, Web sites, etc., will be credentialed at the University of Kentucky.

### Photo Credentials

Photo credentials will be issued only to accredited media outlets - daily newspapers, specialized publications and television stations.

### Internet Credentials

Only the official Web site of each participating institution and representatives of contractual rights-fee paying media will be granted access. Other media representatives not earning credentials through the criteria listed above will not be granted credentials to UK women's basketball games for the purpose of staffing a web site.

### SEC Internet Policy

The University of Kentucky also abides by the Southeastern Conference's Internet policy concerning real time transmissions of athletic events

(cont. on page 200)

## Media Services

**News Conference** — Coach Mitchell and selected players meet with members of the media in the Memorial Coliseum media room at scheduled times to be announced.

**Interview Policies-General** — All interviews with players or staff members must be arranged through the Media Relations office. Team locker rooms, and other team quarters are private team areas. Media members are not permitted in these areas unless accompanied by appropriate University personnel.

**Practice** — Practice usually runs from 3-6 p.m. in the Joe Craft Center. Media planning to attend practice should call in advance due to changing practice schedules during the season. Player and coaches interviews can be conducted following each practice.

**Telephone Player Interviews** — Request telephone interviews at least 24 hours in advance through the Media Relations office. Telephone requests will be returned when players' schedules allow.

**Radio Call-In Shows/Internet Chats** — As specified by the Southeastern Conference, no players will be allowed to participate in live radio shows or on live chat sessions on the Internet. Coach Mitchell may participate in radio shows as his schedule allows.

**Postgame Interviews** — Selected players and both head coaches will be available to the media following a 10-minute cooling off period at the end of the game in the Memorial Coliseum media room.

The visiting coach and requested players will precede the home coach and players unless otherwise specified. Each press conference will last no longer than 15 minutes. SIDs from each school should be asked to coordinate any other interview requests.

Quotes will be available for all working media in the UK Media Relations Office and on the official UK web site, UKAthletics.com.

**UKAthletics.com** — The official Web site for University of Kentucky Athletics is updated 24 hours before each game with the latest game notes.

Following each game, the site will post a game box score with summary, postgame quotes and notes from all home games and updated season statistics.



### Accessing Publicity Photos/Logos

Media members wishing to obtain photos and logos of the University of Kentucky women's basketball team may do so by utilizing the SEC's Digital Image Platform. Go to [www.secsports.com/media](http://www.secsports.com/media) to access the platform, and click on the SEC Digital Platform icon. Users have a choice of choosing various sports photographs, logos, etc., that can be downloaded automatically.

**Wireless Access** — Memorial Coliseum offers free wireless internet service to media members. To log on, open a browser window, go to <https://ukwg1.uky.edu>, sign in as a Guest and type in a valid email address.

To use the UK Wireless Network, you must select the 'ukyedu' network name (SSID, service set identifier) from the list of available wireless networks that appear in your wireless card configuration program, and WEP (wireless encryption protocol) must be disabled.

For more information about wireless access to UK computing systems, please see the Wireless Authentication page (<http://www.uky.edu/Wireless/authentication.html>).

**Telephones** — Long distance telephone lines are available in the media room in the Coliseum. There will be one telephone line available for visiting radio personnel on the press row side of the Coliseum. Two phone lines and an ISDN line are provided for visiting radio on press row.

**Press Row Telephone** — Working media not able to attend games at Memorial Coliseum may get score updates by dialing (859) 323-5900 or by logging on to the official web site: [UKAthletics.com](http://UKAthletics.com)

(cont. from page 199).

The policy states the following:

By acceptance and use of media credentials, the holder agrees to the following conditions for any and all women's basketball games hosted by the SEC and its member institutions.

The SEC and its member institutions grant a media organization a limited license to use certain gathered information on the media organization's own Internet or online site beginning at the start of an athletic event and up to the conclusion of such event, all subject to the following limitations and conditions:

No more than 10 still photographs may be used for news coverage of the game and other editorial purposes. Such still photographs must be used on a time-delayed basis that is at least five (5) minutes after the happening of the event depicted by the still photograph.

It is agreed that videotape is NOT to be used on an Internet or online site (except that videotape may be shown as part of a single, non-archived, online "simulcast" of a television station's regularly scheduled news program.)

While a game is in progress, the use of textual statistical information is time-delayed and limited in amount (e.g., updates pertaining to score {detail only given in quarterly game updates}, injuries and national, conference or institutional record-breaking performances, a condensed half-time story) so that an organization's Internet or online game coverage does not undercut the authorized and rights-paying fee organization's rights to play-by-play accounts of the game and/or exclusivity as to such rights.

Any proposed media use on an Internet or online sight of the game information that is more detailed and/or more than described above will require separate written authorization by the SEC and/or its member institutions. However, such written authorization will not permit the use of game information in entertainment contexts and will not authorize game coverage that, due to immediacy or detail, constitutes or approaches a play-by-play account of a game.

Should any of these conditions be breached, the SEC and/or its member institutions will issue a written warning for the first violation. If this violation occurs during the last game of the institutions regularly scheduled season, the media organization may not be credentialed for the SEC Tournament. A second violation of this policy will result in revocation of credentials to cover basketball games hosted by the SEC and/or its member institutions.

**Radio/TV Rights** — Broadcasting rights to UK Hoops games are assigned exclusively to IMG College (formerly Host Communications) of Lexington. Contact Mike Dodson, network coordinator, at (859) 226-HOST for questions.

**Video Highlights/Feeds** — UKAA Video Services can provide highlight footage of most UK games. Contact Brad Nally at (859) 257-9863 to request assistance. Video highlight feeds will be announced prior non-televvised games.

### Game Day Media Services

**Media Parking** — A limited number of parking spaces are available in the back of Memorial Coliseum off Rose Street and College Blvd. Requests for parking should be made when submitting press and/or photo credential requests.

**Media Entrance** — The media entrance is located in the back of Memorial Coliseum (behind Papa John's and Qdoba). The entrance is marked MEDIA ROOM. Credentials are not available at the public Will Call window on Euclid Avenue and will not be mailed.

**Media Room** — The media room is located in Memorial Coliseum and can be accessed through the hallway on the press row side of the Coliseum. Working facilities, with electrical outlets and a limited number of telephones, are available.

**Photographers** — The photo zones are located in each end zone of the playing floor. Some photo spots have been assigned. Because of safety concerns, no shooting is allowed on either sideline. See David Coyle at the site for technical assistance.

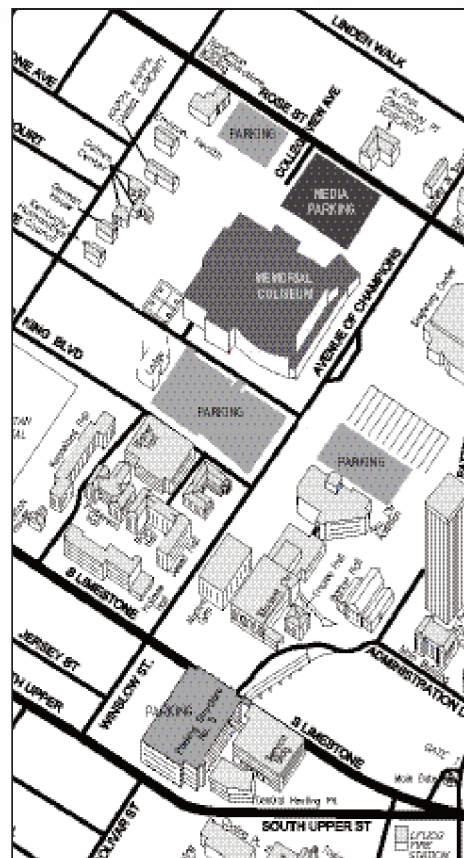

Game Day Fan Parking  
Media Parking

*Matthew Mitchell discusses upcoming games during weekly press conferences in the Memorial Coliseum media room.*





# FOLLOWING THE CATS

## MEDIA OUTLETS

### Print Media

#### Associated Press

(Jeff McMurray)  
100 Midland Ave.  
Lexington, KY 40508  
(859) 254-2070  
Fax (859) 255-1137

#### Danville Advocate-Messenger

(Larry Vaught)  
larry@amnews.com  
330 South Fourth St.  
Danville, KY 40422  
(859) 236-2551  
Fax (859) 236-9566

#### Frankfort State-Journal

(Philip Case, Brian Rickard,  
Chase Sewell)  
sports@state-journal.com  
1216 Wilkerson Blvd.  
Frankfort, KY 40601  
(502) 227-4556  
Fax (502) 227-2831

#### Kentucky Kernel

sports@kykernel.com  
026 Grehan Journalism Bldg  
Lexington, KY 40506  
(859) 257-1915  
Fax (859) 323-1906

#### Kentucky New Era

(Joe Wilson, Kevin Hoffman)  
jwilson@kentuckynewera.com  
P.O. Box 729  
Hopkinsville, KY 42241  
(270) 886-4444  
jwilson@kentuckynewera.com

#### Louisville Courier-Journal

(Eric, Crawford, Jody Demling,  
Brett Dawson)  
525 W. Broadway  
Louisville, KY 40202  
(502) 582-4011  
(800) 765-4011  
Fax (502) 582-7186

#### Lexington-Herald Leader

(Jennifer Smith)  
jsmith3@herald-leader.com  
100 Main and Midland  
Lexington, KY 40508  
(859) 231-3227  
(800) 950-6397  
Fax (859) 255-7236

#### Murray Ledger & Time

(Michael Dan, Tommy Dillard)  
1001 Whitnell Ave.  
Murray, KY 42071  
(270) 753-1916  
sports@murrayledger.com

### Paducah Sun

(Steve Millizer, Joey Fosko)  
smillizer@paducahsun.com  
P.O. Box 2300  
Paducah, KY 42002  
(270) 575-8665  
(800) 599-1771  
smillizer@paducahsun.com;  
jfosko@paducahsun.com

### Speciality Publications

#### The Cats' Pause

Darrell Bird, Matt May  
dbird@catspause.com  
sportswriter22@hotmail.com  
124B Dennis Dr.  
Lexington, KY 40503  
(859) 278-3474  
Fax (859) 278-3477

#### The Kentucky Alumnus

Liz Howard Demoran  
uadliza@uky.edu  
400 Rose St., King Alumni  
House, Lexington, KY 40506  
(859) 257-8905  
Fax (859) 323-1063

#### Kentucky Sports Report

(Stephen John)  
www.kentuckysportsreport.com  
steve@kysportsreport.com

### Radio

#### WVLK Radio

Drew Deener  
ddeener@wkvt.com  
300 W. Vine St.  
Lexington, KY 40507  
(859) 253-5900  
Fax (859) 253-5943

#### WLAP Radio

Tom Leach  
2601 Nicholasville Rd.  
Lexington, KY 40503  
(859) 422-1000  
Fax (859) 422-1038

### IMG Sports

(Dick Gabriel, Mike Dodson,  
Neil Price)  
dick.gabriel@imgworld.com,  
neil.price@imgworld.com,  
mike.dodson@imgworld.com  
546 East Main Street  
Lexington, KY 40508  
(859) 226-4678

#### Kentucky Network

Doug Omay  
dougomay@clearchannel.com  
P.O. Box 1084



*In addition to the SEC TV pacts, the Big Blue Sports Network features full-game action of five selected UK Hoops home games that also will be broadcast on Fox Sports Net South. The crew includes WKYT-TV sports anchor Christi Thomas (left) as the analyst and former WHAS-TV sports anchor Garry Gupton (right) on play-by-play. Sideline reporter Carl Nathe (not pictured) also is a member of the BBSN TV crew for UK Hoops.*

The University of Kentucky is in the midst of a landmark 10-year deal for the University's expanded multi-media marketing rights.

The agreement was signed in 2005 with IMG College (formerly Host Communications) and Gray Television. IMG partnered with Lexington's top-rated television station, WKYT, to pay the University \$80.5 million over the 10 years of the

## UK HOOPS BIG BLUE NETWORK TELEVISED GAMES

Jan. 11 ..... vs. Arkansas (2 p.m. ET)  
Jan. 18 ..... vs. Mississippi State (4 p.m. ET)  
Jan. 25 ..... vs. LSU (1 p.m. ET)  
Feb. 8 ..... vs. Vanderbilt (1 p.m. ET)

## UK HOOPS BIG BLUE NETWORK RADIO AFFILIATES

Market	Frequency	Station
Cadiz	1110/106.5	WKDZ-AM/FM
Dry Ridge	106.5	WNKR-FM
Elizabethtown	103.5	WASE-FM
Harlan	970	WFSR-AM
	105.1	WTUK-FM
Hopkinsville	1230/98.7	WHOP-AM/FM
Lexington *	630	WLAP-AM
	105.5	WMJK-FM
Louisville #	1080	WKJK-AM
	840	WHAS-AM
Morganfield	1550/101.3	WMSK-AM/FM
Prestonsburg	1310	WDOC-AM
	95.5	WQHY-FM

\* - ALL UK Hoops games

# - Selected Sunday SEC games only

agreement, making it one of the most lucrative deals of its kind in NCAA history.

The agreement enhances Kentucky's national and regional broadcasting presence.

## CATS ON THE RADIO



Neil Price, a 13-year radio veteran, enters his fourth season as the Voice of UK Hoops on the Big Blue Sports Network. He also serves as the host of the Coach Matthew Mitchell and the Coach Gary Henderson radio show, the Wildcat Sports Update (a daily radio feature on the network, highlighting UK's Olympic sports programs), and is the radio play-by-play announcer for UK Baseball.

Price had a memorable first season as a member of the Big Blue Network, serving as the play-by-play announcer for a UK Hoops squad that advanced to its first NCAA Tournament since 1998-99 and a UK baseball squad that completed an historic worst-to-first turnaround to claim the school's first SEC title. His last two seasons, UK Hoops has advanced to the third and quarterfinal rounds of the WNIT, respectively.

Price, a native of Russellville, Tenn., joined the Big Blue Sports Network from Middle Tennessee State, where he spent three seasons as the school's broadcast coordinator. He called the action for the Blue Raiders' women's basketball and baseball teams, and was the sideline reporter for football broadcasts.

Price, a 2003 graduate of MTSU, received his bachelor's degree in mass communications with an emphasis in electronic media journalism. While working at MTSU, he also began his master's degree in physical education with an emphasis in sport management. Prior to MTSU, he attended Walters State Community College in Morristown, Tenn., where he earned an associates degree in general studies with an emphasis in broadcasting.

At the young age of 15, Price began working in the broadcasting business at WCRK in Morristown. He learned everything from serving as a studio producer for high school and college sports broadcasts to disc jockeying during morning and afternoon drives. He even worked as a part-time news anchor and reporter. It was also where he debuted as a radio sports broadcaster, serving as a play-by-play announcer and color commentator on Morristown East HS football, basketball, and baseball broadcasts.

Price, 28, resides in Lexington.

# FOLLOWING THE CATS

## THE MATTHEW MITCHELL TV SHOW



The Matthew Mitchell Show, featuring highlights of recent games and player profiles, is hosted by Coach Mitchell along with co-host Christi Thomas. The show can be seen on Lexington's WKYT Channel 27 (Cable 2) and also is available on UKAthletics.com. Check local listings for dates and times.

## THE MATTHEW MITCHELL RADIO SHOW

The Matthew Mitchell Call-In Radio Show will run each Monday throughout the regular-season from 8-8:30 p.m. ET on the Big Blue Sports Radio Network live from Qdoba Mexican Grill on UK's campus. Neil Price will serve as the host of the women's basketball coaches show for the fourth consecutive season. Fans have the opportunity to ask Coach Mitchell questions in person or by calling in the show.

## CATS ON THE INTERNET

The most complete, up-to-date news on the UK athletics department.



Can't make it to Memorial Coliseum to watch the women's game? No problem. You can see and hear all of the action of UK's home basketball games on the Internet. Just log on to [www.UKAthletics.com](http://www.UKAthletics.com), click on the women's basketball link and either listen to WLAP's live broadcast or watch as the stats are updated live on our web site.

**UKathletics.com**

- Rosters, schedules and statistics of every Wildcat team
- Live stats broadcast from UK sporting events and live streaming audio broadcasts
- Comprehensive coverage of all 22 of UK's athletic teams
- Feature stories about your favorite players and online ticketing

## MEDIA OUTLETS

### Kentucky Network

Doug Ormay  
dougormay@clearchannel.com  
P.O. Box 1084  
Louisville, KY 40201  
(502) 479-2253  
(888) 566-0001

### WHAS Radio

Paul Rogers, Tony Cruise  
tonyc@whas.com  
4000 #1 Radio Dr.  
Louisville, KY 40218  
(502) 479-2222

### WLXG Radio

Chris Cross, Mike Cameron  
P.O. Box 11788  
Lexington, KY 40578  
(859) 233-1515

### WLW Radio

Bill Dennison  
1111 St. Gregory St.  
Cincinnati, OH 45202  
(513) 686-8300

### Television Stations

**WKYT-TV**  
Rob Bromley, David Patrick,  
Brandon Fisher  
sportstip@wkyt.com  
P.O. Box 5037  
Lexington, KY 40555  
(859) 299-0711

### WLEX-TV

Alan Cutler, Mary Jo Perino,  
Justin White  
mperino@wlextv.com,  
jwhite@wlex.com,  
acutler@wlextv.com  
P.O. Box 1457  
Lexington, KY 40591  
(859) 259-1818

### WTVQ-TV

Dan Rieffer, Kent Spencer  
drieffer@wtvq.com  
kspencer@wtvq.com  
P.O. Box 5590  
Lexington, KY 40555  
(859) 299-3636

### WDRB-TV

(Tom Lane, John Lewis,  
Mike Olmstead)  
lane@fox41.com,  
jewis@fox41.com,  
milmstead@fox41.com  
624 W. Muhammad Ali Blvd.  
Louisville, KY 40203  
(502) 584-6441  
Fax (502) 568-6751

### WAVE-TV

Gary Fogle, Bob Domine,  
Mike Hartnett, Kent Taylor  
725 South Floyd  
Louisville, KY 40203  
(502) 561-4144  
(800) 800-9283  
sports@wave3.com

### WHAS-TV

Erik Waxler, Kyle Draper  
Kyle.draper@whas11.com  
P.O. Box 1100, Louisville, KY  
40201  
(502) 582-7256;  
(800) 367-3519

### WLKY-TV

Fred Cowgill, Keith Farmer  
fcowgill@wlky.com,  
kfarmer@wlky.com  
1918 Melwood Ave.,  
Louisville, KY 40206  
(502) 893-7300  
(800) 359-6198;

### WYMT-TV

Derek Forrest, Briam Milam,  
Jeff Archer  
derek.forrest@wymtnews.com,  
brian.milam@wymtnews.com,  
Jeff.archer@wymtnews.com  
P.O. Box 1299  
Hazard, KY 41702  
(606) 436-5757  
(800) 467-9968

### WBKO-TV

Jeff Woods,  
James Brandenburg  
sports@wbko.com  
2727 Russellville Road  
Bowling Green, KY 42102  
(270) 781-1313

### WPSD-TV

Jeff Bidwell  
jbidwell@wpsdtv.com  
100 Television Lane  
Paducah, KY 42003  
(270) 415-1993



# THE SOUTHEASTERN CONFERENCE

## SEC ADMINISTRATIVE STAFF



**Mike Slive**  
Commissioner



**Mark Womack**  
Executive Associate  
Commissioner



**Debbie Corum**  
Associate  
Commissioner



**Greg Sankey**  
Associate  
Commissioner



**Mark Whitworth**  
Associate  
Commissioner



**Laronica Conway**  
Assistant  
Commissioner



**Gil Grimes**  
Assistant  
Commissioner



**Craig Mattox**  
Assistant  
Commissioner

### SEC Staff

Kathryn Poe-Switzer - Executive Associate to Commissioner Slive; Peggy Blake - Dir. of Business Operations; Charlie Hussey - Dir. of Marketing/Licensing; David Knight - Dir. of Championship Ticket Operations; Sylvia Hagan Barnes - Assoc. Dir. of Sports Administration; Ginny Thomas - Asst. Dir. of Football Administration; Torie Johnson - Asst. Dir. of Championships; John Gibson, Asst. Dir. Championship Ticket Operations; Marianne Clancy - Compliance Assistant; Dauna Koonce - Admin. Asst./Championships; Catherine Crockett - Administrative Asst./Marketing; Brenda Gray - Receptionist.



**Charles Bloom**  
Associate  
Commissioner



**Craig Pinkerton**  
Men's Basketball  
Contact



**Tammy Wilson**  
Women's Basketball  
Contact



**Chuck Dunlap**  
Associate Media  
Relations Director



**Ayanna Wakefield**  
Assistant Media  
Relations Director

### SEC Office

2201 Richard Arrington Blvd. N. • Birmingham, AL 35203-1103

Main Phone: (205) 458-3000 • SEC Media Relations: (205) 458-3010 • Fax: (205) 458-3030

### Tournament Teleconferences

All 12 women's basketball head coaches will be featured on the SEC Tournament teleconference slated for March 2, from 2-3 p.m.(ET). The coaches will appear in alphabetical order by school for five minutes each. In addition, head coaches from all SEC women's basketball teams who make it into postseason will be on a teleconference on Tuesday, March 17 beginning at 2 pm (ET).

Tom Collen, Arkansas  
Nell Fortner, Auburn  
Amanda Butler, Florida  
Andy Landers, Georgia  
Wendell Hudson, Alabama  
**Matthew Mitchell, Kentucky**  
Van Chancellor, LSU  
Renee Ladner, Ole Miss  
Sharon Fanning, Mississippi St.  
Dawn Staley, South Carolina  
Pat Summitt, Tennessee  
Melanie Balcomb, Vanderbilt

### SEC On The Web

Southeastern Conference basketball information can be accessed on the Web at [www.SEC-sports.com](http://www.SEC-sports.com).

Basketball information and statistics are updated throughout the week with standings, statistics, schedules, notes and other information available.

### SEC Information

Releases, statistics and the last box score are available from each of the 12 Southeastern Conference schools 24-hours-a-day via [SECsports.com](http://SECsports.com).

### SEC Player of the Week

The SEC will name a Player of the Week and a Freshman of the Week throughout the 2008-09 season. Each week's selection will be selected on Monday for Tuesday a.m. publication.

### SEC History

The Southeastern Conference was formed Dec. 8-9, 1932, to include 13 schools: Alabama, Auburn, Florida, Georgia, Georgia Tech, Kentucky, LSU, Ole Miss, Mississippi State, Sewanee, Tennessee, Tulane and Vanderbilt.

Frank L. McVey of Kentucky was the first president of the league. The first commissioner was former Mississippi governor Martin Conner (1940-48), followed by Bernie Moore (1948-66), A.M. "Tonto" Coleman (1966-72), Dr. Boyd McWhorter (1972-86), Dr. Harvey Schiller (1986-90) and Roy Kramer (1990-2002).

The first SEC champions were crowned in 1933 in baseball, basketball, football and outdoor track. Cross country, golf, swimming, tennis and indoor track were added later. The SEC began recognizing women's championships during the 1979-80 school year and women's athletics officially came under the auspices of the conference office on Sept. 1, 1984.

The SEC currently regulates nine men's sports and 11 women's sports. The men's sports are baseball, basketball, football, golf, swimming, tennis and track (indoor, outdoor and cross country). The women's sports are basketball, golf, gymnastics, soccer, softball, swimming, tennis, track and volleyball.

### SEC Game Format

Currently the women do not use a division format for scheduling. Instead the 14-game schedule is setup in the following manner: \* Single round robin (11 games) \* In-Division permanent opponent in a home-and-home series (South Carolina) \* Two games on a two-year rotation home-and-home series (one divisional - Tennessee, and one non-divisional - LSU).

This season will be the final year for the 14-game schedule as the SEC coaches have voted to use the same 16-game divisional format as the men's teams beginning in 2009-10.

# OPPONENT MEDIA RELATIONS INFORMATION

## Alabama

(Jessica Par )  
**Office Phone:** (205) 348-3673  
**Press Row Phone:** (205) 348-6084  
**E-mail:** jpare@ia.ua.edu  
**Web site:** www.rolltide.com

## Alabama A&M

(Jamilah Corbitt)  
**Office Phone:** (256) 372-4550  
**Press Row Phone:** N/A  
**E-mail:** jcorbitt@gmail.com  
**Web site:** www.aamusports.com

## Arkansas

(Dr. Bill Smith)  
**Office Phone:** (479) 575-3707  
**Press Row Phone:** (479) 575-6622  
**E-mail:** bismith@uark.edu  
**Web site:** www.ladybacks.com

## Auburn

(Matt Crouch)  
**Office Phone:** (334) 844-9709  
**Press Row Phone:** (334) 844-1933  
**E-mail:** mcrouch@auburn.edu  
**Web site:** www.auburntigers.com

## Cincinnati

(Jeremy Martin)  
**Office Phone:** (513) 556-5191  
**Press Row Phone:** (513) 556-3800  
**E-mail:** Jeremy.Martin@uc.edu  
**Web site:** www.GoBEARCATS.com

## ETSU

(Kevin Brown)  
**Office Phone:** (423) 439-5263  
**Press Row Phone:** (423) 439-5329  
**E-mail:** brownk@etsu.edu  
**Web site:** www.ETSUBucs.com

## Florida

(Kathy Cafazzo)  
**Office Phone:** (352) 375-4683 x 6133  
**Press Row Phone:** (352) 367-1801  
**E-mail:** kathyc@gators.uaa.ufl.edu  
**Web site:** www.GatorZone.com

## Furman

(Kim Tonkin)  
**Office Phone:** (864) 294-3062  
**Press Row Phone:** (864) 294-3620  
**E-mail:** kim.tonkin@furman.edu  
**Web site:** www.furmanpaladins.com

## George Washington

(Jesse Hooker)  
**Office Phone:** (202) 994-8604  
**Press Row Phone:** (202) 994-1776  
**E-mail:** jhooker@gwu.edu  
**Web site:** www.GWSports.com

## Georgia

(Mike Mobley)  
**Office Phone:** (706) 542-1621  
**Press Row Phone:** (706) 542-5562  
**E-mail:** mmobley@sports.uga.edu  
**Web site:** www.georgiadogs.com

## IUPUI

(Bill Potter)  
**Office Phone:** (317) 278-3619  
**Press Row Phone:** (317) 274-4558  
**E-mail:** wcpotter@iupui.edu  
**Web site:** www.IUPUIJags.com

## Long Island

(Shawn Sweeney)  
**Office Phone:** (718) 488-1307  
**Press Row Phone:** N/A  
**E-mail:** shawn.sweeney@liu.edu  
**Web site:** www.liuathletics.com

## Louisville

(Kim Pemberton)  
**Office Phone:** (502) 852-6581  
**Press Row Phone:** (502) 852-5567  
**E-mail:** kapemb01@louisville.edu  
**Web site:** www.uoflsports.com

## LSU

(Bill Martin)  
**Office Phone:** (225) 578-8204  
**Press Row Phone:** (225) 578-8226  
**E-mail:** wmarti4@lsu.edu  
**Web site:** www.LSUSports.net

## Miami (Ohio)

(Michael Roth)  
**Office Phone:** (513) 529-7092  
**Press Row Phone:** (513) 529-7276  
**E-mail:** rothmb@muohio.edu  
**Web site:** www.MUredHawks.com

## Michigan

(Jessica Poole)  
**Office Phone:** (734) 936-3457  
**Press Row Phone:** (734) 988-7188  
**E-mail:** jepoole@umich.edu  
**Web site:** www.MGoBlue.com

## Ole Miss

(Jay D'Abramo)  
**Office Phone:** (662) 915-7896  
**Press Row Phone:** (662) 236-1931  
**E-mail:** jdabramo@olemiss.edu  
**Web site:** www.OleMissSports.com

## Mississippi State

(Jay Middleton)  
**Office Phone:** (662) 325-0972  
**Press Row Phone:** (662) 236-1931  
**E-mail:** jmiddleton@athletics.msstate.edu  
**Web site:** www.msstateathletics.com

## New Hampshire

(Maureen Gavin)  
**Office Phone:** (603) 862-3835  
**Press Row Phone:** (603) 862-3181  
**E-mail:** Maureen.Gavin@unh.edu  
**Web site:** www.unhwildcats.com

## NC A&T

(Brian Holloway)  
**Office Phone:** (336) 334-7141  
**Press Row Phone:** (336) 334-7405  
**E-mail:** bmhollow@ncat.edu  
**Web site:** www.ncataggies.com

## South Carolina

(Diana Koval)  
**Office Phone:** (803)-777-7977  
**Press Row Phone:** (803) 777-6182  
**E-mail:** dkoval@mailbox.sc.edu  
**Web site:** www.USCSports.com

## Tennessee

(Debby Jennings)  
**Office Phone:** (865) 974-4275  
**Press Row Phone:** (865) 974-0110  
**E-mail:** djennings@utk.edu  
**Web site:** www.utladyvols.com

## UC Santa Barbara

(Matt Hurst)  
**Office Phone:** (805) 893-8603  
**Press Row Phone:** (803) 893-4361/4516  
**E-mail:** Matt.Hurst@athletics.ucsb.edu  
**Web site:** www.UCSgauchos.com

## Vanderbilt

(Chris Weinman)  
**Office Phone:** (615) 343-4121  
**Press Row Phone:** (615) 320-0436  
**E-mail:** chris.weinman@vanderbilt.edu  
**Web site:** www.vucommodes.com

## Western Kentucky

(Chris Glowacki)  
**Office Phone:** (270) 745-5388  
**Press Row Phone:** (270) 745-6941  
**E-mail:** chris.glowacki@wku.edu  
**Web site:** www.wkusports.com

## Xavier

(Pat McKenna)  
**Office Phone:** (513) 745-3416  
**Press Row Phone:** (513) 745-3929  
**E-mail:** mckennap@xavier.edu  
**Web site:** www.goxavier.com

## Yale

(Drew M. Kingsley)  
**Office Phone:** (203) 432-1448  
**Press Row Phone:** N/A  
**E-mail:** sports.info@yale.edu  
**Web site:** www.yalebulldogs.com

## 2008-09 TRAVEL HEADQUARTERS

### Nov. 28-29

#### Long Island Classic

New York Marriott Downtown  
 85 West Street  
 New York, New York  
 (PH) 212-385-4900  
 (FX) 212-227-8136

### Dec. 1-2

#### Xavier

Marriott Kingsgate  
 Conference Hotel  
 151 Goodman Drive  
 Cincinnati, OH  
 (PH) 512-487-3800  
 (FX) 513-487-3810

### Dec. 3-4

#### Western Kentucky

Holiday Inn Univ. Plaza  
 1021 Wilkinson Trace  
 Bowling Green, KY  
 (PH) 2770-745-0088  
 (FX) 270-842-9585

### Dec. 13-14

#### Louisville

Louisville Marriott East  
 1903 Embassy Square  
 Blvd.  
 Louisville, KY 40299  
 (PH) 502-499-6220  
 (FX) 502-499-2480

### Jan. 2-3

#### Miami (Ohio)

### Jan. 7-8

#### Tennessee

Knoxville Marriott  
 500 Hill Ave. SE  
 Knoxville, TN 37915  
 (PH) 865-637-1234  
 (FX) 865-637-1193

### Jan. 14-15

#### Alabama

Hotel Capstone  
 320 Paul Bryant  
 Tuscaloosa, AL 35401  
 (PH) 888-738-2444  
 (FX) 205-759-9314

### Jan. 28-29

#### Florida

Best Western Gateway  
 Grand  
 4200 NW 97th Blvd.  
 Gainesville, FL 32606  
 (PH) 352-331-3336  
 (FX) 352-331-9348

### Jan. 31-Feb. 1

#### Ole Miss

Downtown Oxford Inn & Suites  
 400 North Lamar Blvd  
 Oxford, MS 38655  
 (PH) 662-234-3031  
 (FX) 662-234-2834

### Feb. 11-12

#### Auburn

The Hotel At Auburn  
 University  
 241 South College St.  
 Auburn, AL 36830  
 (PH) 334-821-8200  
 (FX) 334-826-8746

### Feb. 21-22

#### LSU

Embassy Suites Baton Rouge  
 4914 Constitution Ave.  
 Baton Rouge, LA 70808  
 (PH) 225-924-6566  
 (FX) 225-923-3712

### March 5-8

#### SEC Tournament

Doubletree Hotel - Little Rock  
 424 W. Markham St.  
 Little Rock, AR 72201  
 (PH) 501-372-4371  
 (FX) 501-372-0518