

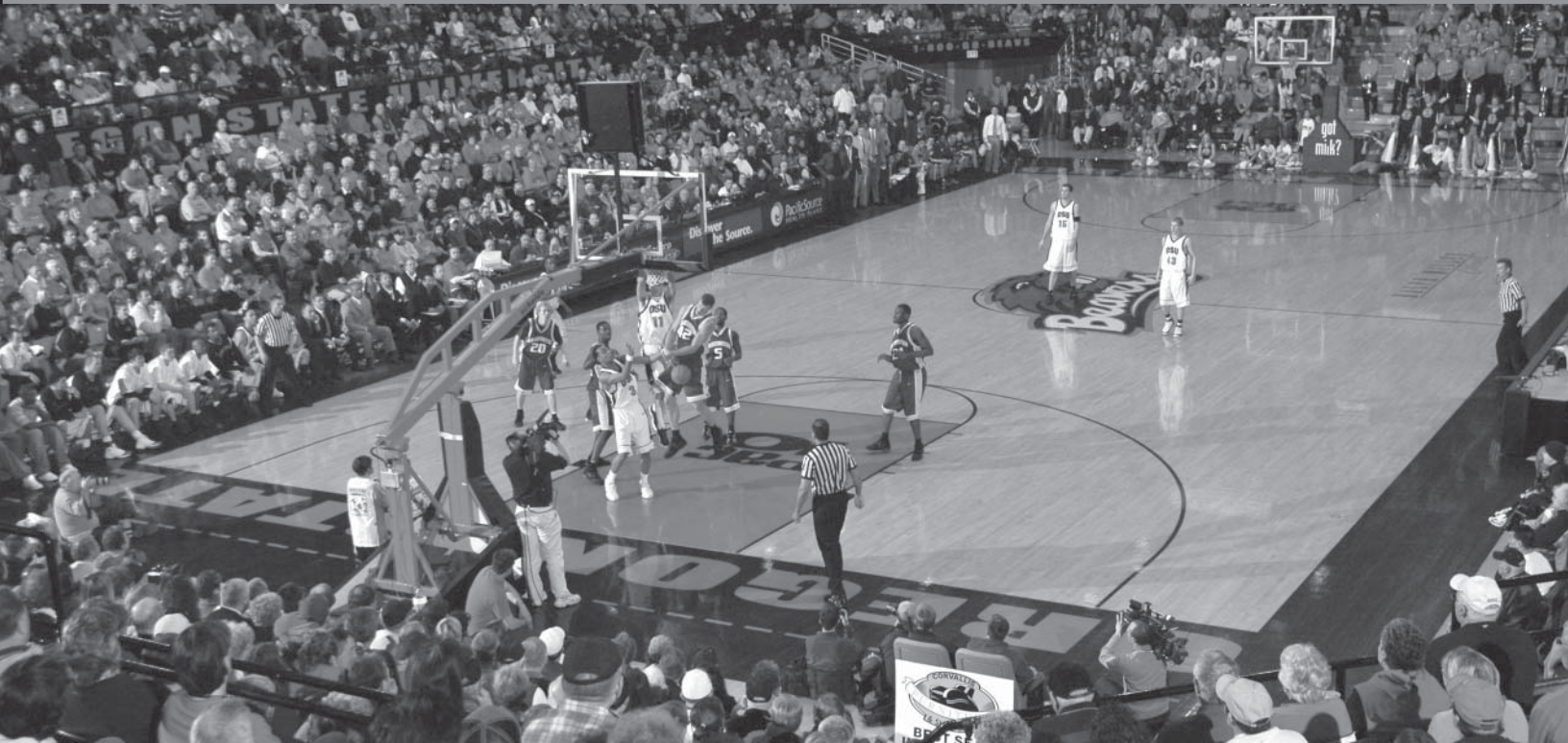

# ALL-TIME GAME & SERIES RESULTS



Slats Gill  
& Bob Jacobson



Ralph Miller  
& Mark Radford

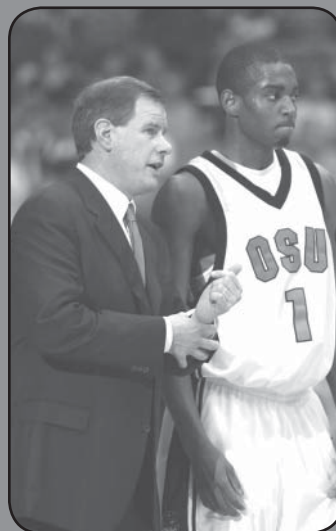

Jay John  
& Lamar Hurd

*Year-by-Year Records*  
..... 140-141

*All-Time Game-by-  
Game Results*  
..... 142-152

*Opponent Series  
Results*  
..... 153-158



# ANNUAL WIN-LOSS RECORDS

Year	Coach	Overall			Home	Away	Neutral	Conference		Home	Away	Postseason
		W	L	Pct.				Record	Place			
1901-02	J.B. Patterson	1	2	.333				—	none	—	—	
1902-03	Viggers/Trine	5	1	.833				—	none	—	—	
1903-04	Thorpe/Trine	7	3	.700				—	none	—	—	
1904-05	W.O. Trine	5	3	.625				—	none	—	—	
1905-06	W.O. Trine	10	0	1.000				—	none	—	—	
1906-07	W.O. Trine	17	1	.944				—	none	—	—	
1907-08	Roy Heater	7	4	.636				—	none	—	—	
1908-09	E.D. Angell	10	1	.909				3-0	1st NWC	1-0	2-0	
1909-10	E.D. Angell	9	7	.563				6-6	3rd NWC			
1910-11	Clifford Reed	3	5	.375				1-1	4th NWC	1-1	0-0	
1911-12	E.J. Stewart	16	3	.842	11-0	5-3	0-0	9-2	1st NWC	6-0	3-2	
1912-13	E.J. Stewart	15	7	.682				9-7	3rd NWC	6-2	3-5	
1913-14	E.J. Stewart	10	8	.556				5-7	4th NWC	4-2	1-5	
1914-15	E.J. Stewart	10	10	.500				3-9	6th NWC	2-4	1-5	
1915-16	E.J. Stewart	16	5	.762	8-1	8-4	0-0	5-3	t-1st PCC	3-1	2-2	
1916-17	Everett May	11	7	.611				7-6	4th PCC	3-2	4-4	
1917-18	Howard Ray	15	0	1.000				10-0	1st PCC North	6-0	4-0	
1918-19	H.W. Hargiss	3	13	.188	2-4	1-9	0-0	3-9	4th PCC North	2-4	1-5	
1919-20	H.W. Hargiss	7	12	.368				5-7	t-4th PCC	4-4	1-3	
1920-21	R.B. Rutherford	6	17	.261				2-14	6th PCC	1-5	1-9	
1921-22	R.B. Rutherford	21	2	.913				10-2	2nd PCC	4-2	6-0	
1922-23	Bob Hager	19	7	.731				4-4	t-3rd PCC North	3-1	1-3	
1923-24	Bob Hager	20	5	.800	8-0	12-5	0-0	6-2	2nd PCC North	4-0	2-2	
1924-25	Bob Hager	29	8	.784				7-2	t-1st PCC North	4-1	3-1	PCC
1925-26	Bob Hager	18	6	.750				6-4	2nd PCC North	4-1	2-3	
1926-27	Bob Hager	14	11	.560				4-6	4th PCC North	3-2	1-4	
1927-28	Bob Hager	15	16	.488				4-6	t-3rd PCC North	3-2	1-4	
1928-29	Slats Gill	12	8	.600				4-6	4th PCC North	2-3	2-3	
1929-30	Slats Gill	14	13	.519				7-9	4th PCC North	3-5	4-4	
1930-31	Slats Gill	19	9	.679				9-7	3rd PCC North	5-3	4-4	
1931-32	Slats Gill	12	12	.500				8-8	3rd PCC North	4-4	4-4	
1932-33	Slats Gill	21	6	.778				12-4	1st PCC	5-3	7-1	PCC
1933-34	Slats Gill	14	10	.583				7-9	3rd PCC North	5-3	2-6	
1934-35	Slats Gill	19	9	.679				12-4	1st PCC North	8-0	4-4	PCC
1935-36	Slats Gill	16	9	.540				10-6	2nd PCC North	6-2	4-4	
1936-37	Slats Gill	11	15	.423				5-11	4th PCC North	3-5	2-6	
1937-38	Slats Gill	17	16	.515				6-14	5th PCC North	4-6	2-8	
1938-39	Slats Gill	13	11	.542				6-10	4th PCC North	4-4	2-6	
1939-40	Slats Gill	27	11	.711	7-2	12-8	8-1	12-4	1st PCC North	6-2	6-2	PCC
1940-41	Slats Gill	19	9	.679	10-1	6-8	3-0	9-7	2nd PCC North	7-1	2-6	
1941-42	Slats Gill	18	9	.667	6-2	10-7	2-0	11-5	1st PCC North	6-2	5-3	PCC
1942-43	Slats Gill	19	9	.679	13-2	6-7	0-0	8-8	4th PCC North	6-2	2-6	
1943-44	Slats Gill	8	16	.333	5-8	3-8	0-0	5-11	t-3rd PCC North	3-5	2-6	
1944-45	Slats Gill	20	8	.714	13-2	7-6	0-0	10-6	3rd PCC North	7-1	3-5	
1945-46	Slats Gill	13	11	.542	7-4	4-7	2-0	10-6	2nd PCC North	6-2	4-4	
1946-47	Slats Gill	28	5	.848	14-0	11-4	3-1	13-3	1st PCC	8-0	5-3	PCC, NCAA
1947-48	Slats Gill	21	13	.618	13-4	7-7	1-2	10-6	t-1st PCC North	7-1	3-5	PCC
1948-49	Slats Gill	24	12	.667	13-4	6-5	5-3	12-4	1st PCC	8-0	4-0	PCC, NCAA
1949-50*	Slats Gill	13	14	.481	8-6	5-8	0-0	8-8	t-2nd PCC North	6-2	2-6	
1950-51	Slats Gill	14	18	.438	7-6	4-12	3-0	6-10	t-4th PCC North	4-4	2-6	
1951-52	Slats Gill	9	19	.596	5-10	3-9	1-0	3-13	5th PCC North	2-6	1-7	
1952-53	Slats Gill	11	18	.379	6-9	3-9	2-0	6-10	4th PCC North	3-5	3-5	
1953-54	Slats Gill	19	10	.733	10-3	6-3	3-4	11-5	1st PCC North	6-2	5-3	PCC
1954-55	Slats Gill	22	8	.733	14-3	7-3	1-2	15-1	1st PCC	8-0	7-1	PCC, NCAA
1955-56	Slats Gill	8	18	.308	5-9	2-7	1-2	5-11	t-6th PCC	3-6	2-5	
1956-57	Slats Gill	11	15	.423	7-5	4-8	0-2	6-10	6th PCC	4-3	2-7	
1957-58	Slats Gill	20	6	.769	12-1	7-4	1-1	12-4	t-1st PCC	7-1	5-3	PCC
1958-59	Slats Gill	13	13	.500	9-6	4-7	0-0	7-9	6th PCC	3-5	4-4	

Year	Coach	Overall						Conference				Postseason
		W	L	Pct.	Home	Away	Neutral	Record	Place	Home	Away	
1959-60**	Gill/Valenti	15	11	.750	10-4	4-7	1-0	—	independent	—	—	
1960-61	Slats Gill	14	12	.538	8-4	3-8	3-0	—	independent	—	—	
1961-62	Slats Gill	24	5	.828	12-1	8-3	4-1	—	independent	—	—	NCAA
1962-63	Slats Gill	22	9	.710	9-3	6-3	7-3	—	independent	—	—	NCAA
1963-64	Slats Gill	25	4	.862	12-0	9-2	4-2	—	independent	—	—	NCAA
1964-65	Paul Valenti	16	10	.615	9-3	3-7	4-0	7-7	4th AAWU	5-2	2-5	
1965-66	Paul Valenti	21	7	.750	9-1	8-5	4-1	12-2	1st AAWU	6-1	6-1	NCAA
1966-67	Paul Valenti	14	14	.500	7-4	6-7	1-3	8-6	t-2nd AAWU	4-3	4-3	
1967-68	Paul Valenti	12	13	.480	7-4	2-7	3-2	5-9	t-5th AAWU	4-3	1-6	
1968-69	Paul Valenti	12	14	.462	7-4	4-8	1-2	5-9	t-5th Pac-8	3-4	2-5	
1969-70	Paul Valenti	10	16	.385	8-4	1-10	1-2	4-10	7th Pac-8	4-3	0-7	
1970-71	Ralph Miller	12	14	.462	7-5	1-9	4-0	4-10	6th Pac-8	3-4	1-6	
1971-72	Ralph Miller	18	10	.643	9-4	7-5	2-1	9-5	t-3rd Pac-8	4-3	5-2	
1972-73	Ralph Miller	15	11	.577	9-2	3-8	3-1	6-8	t-5th Pac-8	6-1	0-7	
1973-74	Ralph Miller	13	13	.500	7-4	2-8	4-1	6-8	5th Pac-8	4-3	2-5	
1974-75	Ralph Miller	19	12	.613	10-2	7-5	2-5	10-4	2nd Pac-8	5-2	5-2	NCAA
1975-76***	Ralph Miller	18	9	.667	8-2	6-5	4-2	10-4	t-2nd Pac-8	5-2	5-2	
1976-77	Ralph Miller	16	13	.552	6-5	7-6	3-2	8-6	t-3rd Pac-8	5-2	3-4	
1977-78	Ralph Miller	16	11	.593	10-2	4-6	2-3	9-5	2nd Pac-8	5-2	4-3	
1978-79	Ralph Miller	18	10	.643	11-2	5-7	2-1	11-7	3rd Pac-10	8-1	3-6	NIT
1979-80	Ralph Miller	26	4	.867	13-0	10-3	3-1	16-2	1st Pac-10	9-0	7-2	NCAA
1980-81	Ralph Miller	26	2	.929	11-1	12-0	3-1	17-1	1st Pac-10	8-1	9-0	NCAA
1981-82	Ralph Miller	25	5	.833	11-0	8-3	6-2	16-2	1st Pac-10	9-0	7-2	NCAA
1982-83	Ralph Miller	20	11	.645	11-4	6-6	3-1	12-6	t-3rd Pac-10	7-2	5-4	NIT
1983-84	Ralph Miller	22	7	.759	11-0	7-6	4-1	15-3	t-1st Pac-10	9-0	6-3	NCAA
1984-85	Ralph Miller	22	9	.710	9-4	10-5	3-0	12-6	t-3rd Pac-10	6-3	6-3	NCAA
1985-86	Ralph Miller	12	15	.444	5-7	5-7	2-1	8-10	t-5th Pac-10	3-6	5-4	
1986-87	Ralph Miller	19	11	.633	10-4	7-5	2-2	10-8	t-3rd Pac-10	6-3	4-5	Pac-10, NIT
1987-88	Ralph Miller	20	11	.645	9-3	6-6	5-2	12-6	t-2nd Pac-10	7-2	5-4	Pac-10, NCAA
1988-89	Ralph Miller	22	8	.733	10-2	8-4	4-2	13-5	t-3rd Pac-10	7-2	6-3	Pac-10, NCAA
1989-90	Jim Anderson	22	7	.759	11-1	8-5	3-1	15-3	t-1st Pac-10	9-0	6-3	Pac-10, NCAA
1990-91	Jim Anderson	14	14	.500	12-2	1-11	1-1	8-10	t-5th Pac-10	7-2	1-8	
1991-92	Jim Anderson	15	16	.484	9-5	3-10	3-1	7-11	7th Pac-10	5-4	2-7	
1992-93	Jim Anderson	13	14	.481	8-4	4-9	1-1	9-9	t-5th Pac-10	5-4	4-5	
1993-94	Jim Anderson	6	21	.222	4-9	0-10	2-2	2-16	10th Pac-10	2-7	0-9	
1994-95	Jim Anderson	9	18	.333	7-5	2-11	0-2	6-12	7th Pac-10	4-5	2-7	
1995-96	Eddie Payne	6	21	.222	4-8	2-10	0-3	4-14	9th Pac-10	3-6	1-8	
1996-97	Eddie Payne	7	20	.259	6-7	0-12	1-1	3-15	9th Pac-10	3-6	0-9	
1997-98	Eddie Payne	13	17	.453	7-8	4-8	2-1	3-15	t-9th Pac-10	1-8	2-7	
1998-99	Eddie Payne	13	14	.481	12-2	1-9	0-3	7-11	t-7th Pac-10	7-2	0-9	
1999-00	Eddie Payne	13	16	.448	9-6	2-9	2-1	5-13	t-8th Pac-10	3-6	2-7	
2000-01	Ritchie McKay	10	20	.333	7-7	1-10	2-3	4-14	t-9th Pac-10	3-6	1-8	
2001-02	Ritchie McKay	12	17	.413	8-7	4-8	0-2	4-14	9th Pac-10	2-7	2-7	
2002-03	Jay John	13	15	.464	7-7	6-7	0-1	6-12	t-6th Pac-10	3-6	3-6	Pac-10
2003-04	Jay John	12	16	.429	11-6	1-10	0-0	6-12	9th Pac-10	5-4	1-8	
2004-05	Jay John	17	15	.531	12-2	2-10	3-3	8-10	5th Pac-10	8-1	0-9	Pac-10, NIT
2005-06	Jay John	13	18	.419	7-6	2-10	4-2	5-13	t-8th Pac-10	3-6	2-7	Pac-10

TOTALS

^1559 1116

721-679

\* 1949-50 was the first season in Gill Coliseum.

\*\* In 1959-60, Slats Gill missed 12 games due to illness. OSU went 6-8 under Gill and 9-3 under Paul Valenti.

\*\*\* In 1975-76, the NCAA required OSU to forfeit 15 wins under a court injunction.

^ OSU's overall record as recognized by the NCAA.





# YEAR-BY-YEAR RESULTS

*Note: Numerals following opponent's name indicate the opponent's Associated Press ranking at the time of the game. OSU's score is listed first. Date, site and attendance are listed if available.*

## 1901-02

(1-2) Head Coach: J.B. Patterson

Willamette	A	L	11-63
Monmouth	H	L	10-11
Willamette	W		14-10

## 1902-03

(5-1) Head Coach: J.W. Viggers

Pacific	W		25-5
Willamette	H	W	13-10
Dallas College	L		15-21
McMinnville College	H	W	30-4
1/24 Oregon	H	W	32-2
3/13 Oregon	A	W	24-22

## 1903-04

(7-3) Head Coach: W.O. Trine

Portland YMCA	W		26-16
Willamette	A	L	12-14
Dallas College	A	L	4-13
McMinnville College	W		20-10
2/5 Oregon	A	W	25-22
Washington	H	W	22-19
2/26 Oregon	H	W	30-12
Portland YMCA	W		19-14
Salem YMCA	W		44-10
Dallas College	H	L	17-15

## 1904-05

(5-3) Head Coach: W.O. Trine

Willamette	W		45-5
Monmouth Normal	W		41-9
Portland YMCA	A	L	29-27
Oregon City YMCA	A	W	20-14
Dallas College	L		16-25
Willamette	H	W	22-3
Willamette	A	L	18-19
Dallas College	H	W	25-12

## 1905-06

(10-0) Head Coach: W.O. Trine

Salem YMCA	W		33-7
Monmouth Normal	W		23-16
2/2 Oregon	A	W	17-15ot
Dallas College	A	W	18-17
Willamette	W		21-7
2/23 Red Men, Minnesota	H	W	25-15
Chicago Meteors	H	W	32-6
Dallas College	H	W	17-11
Chicago Meteors	H	W	27-20
Ashland A.C.	A	W	63-21

## 1906-07

(17-1) Head Coach: W.O. Trine

Monmouth All-Stars	W		43-15
Albany College	H	W	74-0
Evergreen A.C.	A	W	58-15
Winlock A.C.	A	W	104-5
Centralia H.S.	A	W	82-28
Seattle YMCA	A	W	41-30
W.N.G., Snohomish	A	W	41-33
Pendleton H.S.	A	W	63-9
Weston Normal	A	W	53-27
Spokane A.C.	A	W	70-30
1/8 Washington State	A	W	30-14
Pacific	H	W	73-2
2/2 Oregon	A	W	44-18
Friendlies, Eugene	H	W	63-6
Friendlies, Eugene	W		55-16
2/22 Oregon	H	W	41-7
Chicago Crescents	H	L	34-28
Chicago Crescents	H	W	38-32

## 1907-08

(7-4) Head Coach: Roy Heater

Dallas College	A	L	11-43
Alaska Brotherhood	H	L	21-26
Salem YMCA	W		43-19
1/11 Oregon	A	W	27-21
Willamette	W		52-13
Willamette	W		28-13
2/1 Oregon	H	W	31-14

Chemawa Indians	W		30-10
Dallas College	H	L	10-32
Muscatine, Iowa	H	L	27-33
Muscatine, Iowa	H	W	34-28

## 1908-09

**NORTHWEST CONFERENCE CHAMPIONS**

(10-1, 3-0) Head Coach: E.D. Angell

Portland YMCA	W		17-16
Cook's Gym, Spokane	H	W	35-13
O.N.G., Eugene	W		40-15
Ashland A.C.	H	W	36-13
Ashland A.C.	H	W	28-15
2/20 * Washington State	H	W	30-16
Los Angeles A.C.	H	W	28-18
* Whitman	A	W	16-15
2/27 * Washington State	A	W	16-14
Multnomah AAC	A	L	13-26
Multnomah AAC	H	W	18-11
* NWC contest (1st place)			

## 1909-10

(9-7, 6-6) Head Coach: E.D. Angell

OAC Alumni	H	L	13-37
Portland Medical College	W		28-17
Philomath College	H	W	54-20
Willamette	W		38-27
* Whitman	L		26-29
* Whitman	W		25-19
2/11 * Washington State	H	L	15-27
2/12 * Washington State	H	L	24-27
2/18 * Washington State	A	L	18-29
* Idaho	A	L	25-28
* Idaho	A	W	22-15
* Whitman	A	L	20-21
* Idaho	H	W	18-16ot
3/4 * Washington	H	W	26-14
3/9 * Oregon	A	W	21-20
3/12 * Oregon	H	W	44-20
* NWC contest (3rd place)			

## 1910-11

(3-5, 1-1) Head Coach: Clifford Reed

OAC Alumni	L		22-30
Alco Club	W		41-10
Portage, Wisconsin	H	L	14-44
Willamette	L		15-25
Alco Club	A	W	24-10
2/16 * Washington	H	L	21-28
Willamette	L		18-22
3/1 * Washington State	H	W	33-9
* NWC contest (4th place)			

## 1911-12

**NORTHWEST CONFERENCE CHAMPIONS**

(16-3, 9-2) Head Coach: E.J. Stewart

Corvallis Town Team	H	W	26-16
Dallas College	H	W	58-12
Philomath College	H	W	37-2
Pacific	H	W	47-5
Willamette	H	W	45-9
Willamette	A	W	25-1
Mt. Angel	A	W	38-6
2/19 * Washington	A	L	11-13
2/20 * Washington	A	L	17-20
Gonzaga	A	L	11-13
* Idaho	A	W	30-11
2/23 * Washington State	A	W	19-14
2/24 * Washington State	A	W	12-4
* Idaho	H	W	26-14
* Idaho	H	W	20-1
3/2 * Washington State	H	W	29-12
3/6 * Washington State	H	W	15-5
3/12 * Washington	H	W	18-12
3/13 * Washington	H	W	9-8
* NWC contest (1st place)			

## 1912-13

(15-7, 9-7) Head Coach: E.J. Stewart

Silverton AC	W		26-18
O.N.G., Corvallis	W		30-5
O.N.G., Corvallis	W		15-13
* Idaho	H	W	23-12
* Idaho	H	L	20-21
* Idaho	A	W	12-10
* Idaho	A	W	13-9
1/25 * Washington State	A	L	20-22
1/27 * Washington State	A	L	11-16
Multnomah AAC	W		21-12
2/14 * Washington	A	L	15-28
2/15 * Washington	A	L	14-18

2/19 * Washington	H	W	18-14
2/20 * Washington	H	W	14-7
Multnomah AAC	W		21-12
Willamette	W		16-14
2/28 * Washington State	H	W	13-4
3/1 * Washington State	H	W	23-20
3/5 * Oregon	A	W	20-9
3/6 * Oregon	A	L	12-14ot
3/7 * Oregon	H	L	13-21
3/8 * Oregon	H	W	13-8
* NWC contest (3rd place)			

## 1913-14

(10-8, 5-7) Head Coach: E.J. Stewart

OAC Alumni	H	W	58-12
1/15 Washington State	H	W	24-12
1/17 Washington State	H	W	29-12
1/23 * Washington	A	L	24-34
1/24 * Washington	A	L	9-32
1/26 * Washington	A	L	10-29
Multnomah AAC	W		22-13
Silverton AC	W		27-18
Multnomah AAC	H	L	11-18
2/14 * Washington	H	L	18-22
2/19 * Washington	H	W	20-13
2/21 * Washington	H	L	15-32
2/24 * Oregon	A	W	15-7
2/25 * Oregon	H	W	14-13
2/27 * Oregon	A	L	18-21
3/5 * Oregon	H	W	24-13
3/6 * Oregon	H	W	17-10
3/7 * Oregon	A	L	11-13
* NWC contest (4th place)			

## 1914-15

(10-10, 3-9) Head Coach: E.J. Stewart

Chemawa Indians	W		26-9
OAC Alumni	W		18-6
O.N.G. Dallas	W		28-23
Weonas, Portland	W		24-9
Willamette	W		28-14
1/22 * Washington	A	L	18-20
1/23 * Washington	A	L	19-25
* Idaho	A	L	15-18
1/30 * Washington State	A	L	21-23
Gonzaga	A	W	25-12
Walla Walla YMCA	A	L	20-28
Willamette	W		23-14
* Idaho	H	L	19-20
2/22 * Washington	H	L	14-26
2/23 * Washington	H	L	16-26
2/26 * Oregon	H	L	20-21
2/27 * Oregon	A	L	10-14
3/1 * Washington State	H	W	32-21
3/5 * Oregon	A	W	23-18
3/6 * Oregon	H	W	17-12
* NWC contest (6th place)			

Note: First year of home games in men's gym.

## 1915-16

**PACIFIC COAST CONFERENCE CO-CHAMPIONS**

(16-5, 5-3) Head Coach: E.J. Stewart

* California	H	W	26-17
* California	H	L	14-26
Whitman	A	L	8-13
1/18 Washington State	A	L	21-23
Idaho	A	W	19-17
Gonzaga	A	W	27-15
1/21 * Washington	A	L	21-24
1/22 * Washington	A	W	25-22
OAC Alumni	H	W	21-18
2/4 * Washington	H	W	26-21
2/5 * Washington	H	W	25-9
Whitman	H	W	23-19
Whitman	H	W	24-12
Idaho	H	W	35-14
Stanford	A	W	28-10
* California	A	L	22-27
* California	A	W	29-20ot
Medford H.S.	A	W	22-6
Ashland H.S.	A	W	46-13
2/25 Washington State	H	W	25-17
Willamette	A	W	17-13
* PCC contest (1-1st place)			

## 1916-17

(11-7, 7-6) Head Coach: Everett May

OAC Alumni	H	W	34-6
McMinnville Firemen	A	W	25-5
McMinnville College	W		28-15

Pacific	A	L	25-34
* Oregon	A	W	41-8
1/17 * Oregon	A	W	24-7
1/19 * Oregon	H	W	25-14
1/20 * Oregon	H	W	29-10
Pacific	H	W	42-9
2/5 * Washington	H	L	20-27
2/6 * Washington	H	W	27-14
2/9 * Washington State	H	L	17-28
2/15 * Washington	A	L	3-11
2/16 * Washington	A	L	13-25
* California	A	L	24-28ot
* California	A	L	11-20
* Stanford	A	W	23-17
* Stanford	A	W	19-13

\* PCC contest (4th place)

## 1917-18

**PACIFIC COAST CONFERENCE NORTH CHAMPIONS**

(15-0, 10-0) Head Coach: Howard Ray

Mt. Angel College	A	W	26-3
Willamette	A	W	10-9
Pacific	W		25-14
Chemawa Indians	W		34-16
Pacific	W		38-26
1/25 * Washington	A	W	19-8
1/26 * Washington	A	W	20-8
2/1 * Oregon	H	W	28-8
2/2 * Oregon	H	W	28-7
2/11 * Washington State	H	W	36-17
2/12 * Washington State	H	W	25-12
2/15 * Washington	H	W	41-9
2/16 * Washington	H	W	36-12
2/22 * Oregon	A	W	24-6
2/23 * Oregon	A	W	17-6
* PCC contest (1st place North)			

## 1918-19

(3-13, 3-9) Head Coach: H.W. Hargiss

1/30 * Washington State	H	L	17-36
1/31 * Washington State	H	L	9-41
Idaho	A	L	13-39
Idaho	A	L	11-51
Whitman	A	L	26-37
Walla Walla YMCA	A	L	14-41
2/7 * Washington State	A	L	20-31
2/8 * Washington State	A	W	36-31
2/10 * Washington	H	W	24-16
2/11 * Washington	H	W	18-17
2/14 * Oregon	H	L	17-27
2/15 * Oregon	H	L	16-36
2/21 * Washington	A	L	17-18
2/22 * Washington	A	L	16-28
2/28 * Oregon	A	L	17-34
3/1 * Oregon	A	L	23-28
* PCC contest (4th place North)			

## 1919-20

(7-12, 5-7) Head Coach: H.W. Hargiss

Multnomah AAC	L		21-27
Whitman	W		26-24ot
Willamette	A	L	25-26
Willamette	H</		

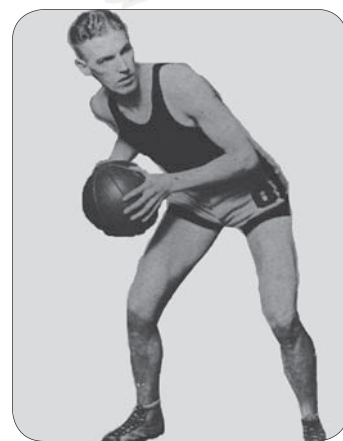

Slats Gill

	* California	A	L	16-33
	* California	A	L	10-31
2/4	* Oregon	H	L	29-30
2/5	* Oregon	H	L	22-25
2/11	* Oregon	A	L	13-42
2/12	* Oregon	A	L	19-37
	* California	H	L	19-24
	* California	H	L	10-22
	Idaho	H	W	24-23ot
	Idaho	H	L	18-29
2/25	* Washington State	H	W	36-31
2/26	* Washington State	H	L	15-27
3/4	* Washington	A	L	24-29
3/5	* Washington	A	L	19-47
3/7	* Washington State	A	L	18-26
3/8	* Washington State	A	W	35-25
	* PCC contest (6th place)			

1921-22

(21-2, 10-2) Head Coach: R.B. Rutherford

	Arieta Club, Portland	A	W	54-5
	McMinnville College	A	W	38-15
	Independence A.L.	A	W	44-13
	S. Parkway, Portland	A	W	46-14
	Columbia A.C., Astoria	A	W	30-16
	Whitman	W	36-18	
	Whitman	H	W	50-8
1/17	* Washington	H	L	30-39
1/18	* Washington	H	L	31-32
	* Stanford	H	W	37-24
	* Stanford	H	W	25-14
2/3	* Oregon	A	W	39-19
2/4	* Oregon	A	W	35-18
2/10	* Oregon	H	W	41-19
2/11	* Oregon	H	W	34-21
	Willamette	A	W	50-16
	Willamette	W	43-13	
	Nevada	W	44-15	
	Nevada	W	27-15	
2/24	* Washington	A	W	26-21
2/25	* Washington	A	W	31-27ot
2/27	* Washington State	A	W	32-19
2/28	* Washington State	A	W	29-20
	* PCC contest (2nd place)			

1922-23

(19-7, 4-4) Head Coach: Bob Hager

	Sacramento A.L.	A	W	28-18
	Grass Valley Golds	A	W	28-16
	Amblers A.C., Stockton	A	W	41-11
	St. Ignatius College	A	L	15-17ot
	Oakland YMCA	A	W	76-21
	Nevada	A	W	26-11
	Nevada	A	W	15-6
	Livermore Cowboys	A	W	16-13
	Athens Club, Oakland	A	L	20-27
	Woodland	A	W	21-19
	Marysville A.L.	A	W	28-18
	Willamette	H	W	38-19
	Whitman	H	W	28-17
	* Idaho	H	L	22-23
1/27	* Washington	H	W	35-28
	Willamette	H	W	39-13
2/2	* Oregon	H	W	42-33
2/3	Oregon	H	W	39-15
2/6	* Washington State	H	W	24-15
2/9	* Oregon	A	L	24-31
2/10	Oregon	A	L	29-38
2/17	* Washington	A	W	28-25
2/19	* Washington State	A	L	16-19
	* Idaho	A	L	21-36
	Whitman	W	24-22	
	Multnomah AAC	W	37-29	
	* PCC contest (1-3rd place North)			

1923-24

(20-5, 6-2) Head Coach: Bob Hager

	Oakland K. of C.	A	W	24-18
	YMI	A	W	22-21
	St. Ignatius College	A	L	19-21
	Livermore Cowboys	A	L	19-34
	Long Beach YMCA	A	W	24-16
	Orange AC	A	W	24-18
	Alhambra AC	A	W	32-18
	Fresno State	A	W	39-25
	Amblers AC, Stockton	A	W	32-18
	Pacific	H	W	55-11
	Whitman	A	W	34-21
	* Idaho	A	W	23-22ot
1/21	* Washington State	A	W	24-19
	Gonzaga	A	W	27-18
1/25	* Washington	A	L	20-27
	Multnomah AAC	A	W	27-20
2/2	* Washington	H	W	33-26
2/8	* Oregon	A	L	20-25

2/9	Oregon	A	L	20-27
	Gonzaga	H	W	19-11
	Whitman	H	W	41-16
	* Idaho	H	W	20-16
2/25	* Washington State	H	W	28-20
2/29	* Oregon	H	W	22-17
3/1	Oregon	H	W	28-22
	* PCC contest (2nd place North)			

1924-25

PACIFIC COAST CONFERENCE NORTH CHAMPIONS  
(29-8, 7-2) Head Coach: Bob Hager

	Linfield	H	W	28-0
	Independence A.L.	W	(NA)	
	Amblers AC, Stockton	A	L	16-39
	YMI	A	L	21-22
	Ellery Arms Co., S.F.	A	W	33-25
	St. Ignatius College	A	W	33-9
	Hollywood AG	A	L	22-35
	UCLA	A	W	21-15
	Whittier	A	W	20-12
	Fresno State	A	W	19-12
	Grass Valley Golds	A	W	30-22
	Independence A.L.	W	45-8	
	Pacific	W	32-16	
1/17	* Washington	A	L	17-32
	Gonzaga	A	W	22-21
1/20	* Washington State	A	W	18-14
	* Idaho	A	W	19-18
	Whitman	A	W	12-11
	Multnomah AAC	A	W	(NA)
	Whitman	H	W	40-18
	* Montana	H	W	24-22
1/30	* Washington	H	W	27-16
	Willamette	H	W	45-19
2/7	* Oregon	H	L	19-22
2/10	* Washington State	H	W	30-17
2/11	* Idaho	H	W	24-15
2/14	Gonzaga	H	W	26-13
2/20	* Oregon	A	W	34-30
	Multnomah AAC	W	38-24	
	Willamette	W	39-18	
2/28	USC	H	W	30-22
3/5	# Oregon	A	W	15-12
3/7	# Oregon	H	L	21-23
3/9	# * Oregon	N	W	27-26
	% California	H	W	32-25
	% California	H	L	17-32
	% California	H	L	19-33
	* PCC contest (1-1st place North)			
	# PCC Northern Division Playoffs ^ at Salem			
	% PCC Playoffs (Corvallis)			

1925-26

(18-6, 6-4) Head Coach: Bob Hager

	Albany College	H	W	82-16
	Auburn Cubs	A	W	33-30
	Amblers AC, Stockton	A	W	28-17
	YMI	A	L	17-29
	Oakland K. of C.	A	W	30-20
	Pacific Coast Club	A	W	35-27
	Hollywood AC	A	W	27-23
	UCLA	A	L	22-32
	Whittier	A	W	35-15
	Fresno State	A	W	28-22
	Gonzaga	H	W	32-22
	* Montana	H	W	31-19
	Multnomah AAC	A	W	35-23
	Whitman	H	W	27-21
1/29	* Washington	H	W	28-21
	* Idaho	H	W	31-24
2/9	* Washington State	H	W	31-24
2/13	* Oregon	H	L	17-32
2/16	* Washington	A	L	21-29
2/19	* Oregon	A	L	15-25
	Whitman	A	W	30-29
	* Idaho	A	L	14-23
2/25	* Washington State	A	W	31-20
	* Montana	A	W	38-15
	* PCC contest (2nd place North)			

1926-27

(14-11, 4-6) Head Coach: Bob Hager

	Portland Checkerboards	W	30-15	
	Ashland Normal	A	L	32-33
	Auburn Cubs	A	L	27-28
	Amblers AC Stockton	A	W	31-22
	YMI	A	L	29-30
	Olympic Club	A	W	29-19
	Pacific Coast Club	A	W	24-13
	Hollywood AC	A	W	27-20
	UCLA	A	L	22-32
	Pasadena A & CC	A	L	35-36
	Willamette	W	35-16	

	Multnomah AC	W	24-18	
	Gonzaga	W	36-24	
	* Idaho	H	L	28-29
	City of Portland	H	W	55-14
	Salem Black Cats	W	29-28	
	* Montana	H	W	48-35
2/7	* Washington State	H	W	30-19
2/11	* Oregon	H	L	12-28
	* Idaho	A	L	17-24
2/15	* Washington State	A	W	22-21
	* Montana	A	L	25-38
2/20	* Washington	A	L	27-41
2/22	* Oregon	A	L	25-34
2/25	* Washington	H	W	31-27
	* PCC contest (4th place North)			

1927-28

(15-16, 4-6) Head Coach: Bob Hager

	Portland Checkerboards	W	55-21	
	U.S. Nat. Bank Portland H	W	58-15	
	Dallas Town Team	H	W	99-4
	Linfield	H	W	47-8
	Corvallis Town Team	H	W	106-19
	BYU	A	W	37-22
	Pratt Brook Store, Den.	A	W	27-26
	Creighton	A	L	28-34
	Creighton	A	L	16-17
	Cook Paint Co., St. L.	A	L	21-55
	St. Louis University	A	L	23-24
	Lombard	A	W	25-14
	Loyola of Chicago	A	L	19-29
	Wisconsin	A	L	21-36
	Chicago	A	L	23-26
	Marquette	A	L	15-16
	Montana State	A	L	36-55
	Gonzaga	W	44-25	
	Whitman	W	34-27	
	* Idaho	H	W	31-28
1/23	* Washington State	H	W	32-14
1/27	* Washington	H	L	22-23
2/4	* Oregon	A	W	25-24
	* Montana	H	W	31-12
2/11	* Oregon	H	L	23-28
2/18	* Washington	A	L	26-29
	* Montana	A	L	43-44
	* Idaho	A	L	20-22
2/24	* Washington State	A	L	21-28
	Whitman	A	L	29-39
	Linfield	W	43-16	
	* PCC contest (1-3rd place North)			

1928-29

(12-8, 4-6) Head Coach: Slats Gill

	Multnomah AAC	W	47-20	
	Portland Checkerboards	W	39-24	
	Puget Sound	A	W	45-27
	Tacoma Sciots	A	L	34-36ot
	Willamette	A	W	39-31
	Willamette	L	21-24	
	Multnomah AAC	W	38-18	
	Gonzaga	W	36-20	
	Willamette	W	46-22	
1/19	* Washington State	A	L	18-30
	* Idaho	A	W	23-22
	Gonzaga	A	W	32-30
	* Montana	A	W	29-25
1/25	* Washington	A	L	24-35
2/1	* Oregon	H	L	21-30
	* Montana	H	W	28-26
2/9	* Oregon	A	L	26-35
2/15	* Washington State	H	L	26-35
	* Idaho	H	W	44-39
2/23	* Washington	H	L	28-37
	* PCC contest (4th place North)			

1929-30

(14-13, 7-9) Head Coach: Slats Gill

	Multnomah AAC	W	25-18	
	Olympic Club	A	L	24-33
	YMI	A	L	24-33
	Santa Clara	A	W	36-30
	Stanford	A	W	29-24
	St. Mary's	A	L	21-29
	St. Mary's	A	W	33-20
	Pacific (Calif.)	A	L	24-26
	Chico State	A	W	42-24
	Willamette	W	34-25	
	Willamette	W	39-36	
	* Idaho	H	L	23-41
	* Idaho	H	W	40-27
1/13	* Washington State	H	L	27-40
1/14	* Washington State	H	L	27-28
1/17	* Washington	A	W	34-24
1/18	* Washington	A	L	24-36
1/27	* Washington	H	W	34-32

1/28	* Washington	H	W	19-17
2/1	* Oregon	A	L	29-37
2/7	* Oregon	H	L	27-34
2/8	* Oregon	A	W	29-28
	* Idaho	A	W	37-28
	* Idaho	A	L	30-41
2/17	* Washington State	A	L	25-28
2/18	* Washington State	A	W	29-27
2/22	* Oregon	H	L	33-34
	* PCC contest (4th place North)			

1930-31

(19-9, 9-7) Head Coach: Slats Gill

	Multnomah AAC	W	43-31	
	Multnomah AAC	W	50-28	
	Chico State	A	W	47-29
	YMI	A	W	37-35
	California	A	W	26-25
	Olympic Club	A	W	31-24
	Rossi Florists	A	W	37-21
	San Francisco	A	L	18-28
	Athens Club	A	L	31-32
	Gonzaga	H	W	43-30
	Willamette	H	W	35-24
1/9	* Washington State	A	W	29-23
1/10	* Washington State	A	L	24-30
	* Idaho	A	W	52-30
	* Idaho	A	W	41-34
	Gonzaga	W	47-24	
1/19	* Washington State	H	W	21-20
1/20	* Washington State	H	L	30-44
1/26	* Washington	H	L	23-31
1/27	* Washington	H	W	37-23
1/31	* Oregon	H	W	40-26
2/6	* Washington	A	L	30-39
2/7	* Washington	A	L	26-28

Team History



1932-33

PACIFIC COAST CONFERENCE CHAMPIONS

(21-6, 12-4) Head Coach: Slats Gill

Oregon Normal	W	36-24
Willamette	W	38-23
Multnomah AAC	W	48-29
Union Oil	W	36-29
Union Oil	W	36-18
Union Oil	W	47-29
DeNeffe's, Eugene	H	W 61-20
1/6 * Washington State	A	W 25-22
1/7 * Washington State	A	L 20-27
* Idaho	A	W 32-31ot
* Idaho	A	W 29-25
1/16 * Washington State	H	W 26-14
1/17 * Washington State	H	L 31-34ot
1/23 * Washington	H	W 42-34
1/24 * Washington	H	L 24-30
2/3 * Washington	A	W 33-29
2/4 * Washington	A	W 32-26
2/7 * Oregon	H	W 31-21
* Idaho	H	W 46-26
* Idaho	H	L 26-30
2/18 * Oregon	A	W 29-18
Multnomah AAC	L	28-36
3/3 * Oregon	H	W 32-27ot
3/4 * Oregon	A	W 34-24
3/10 # USC	H	W 35-33
3/11 # USC	H	L 28-39
3/13 # USC	H	W 24-19

\* PCC contest (1st place North)  
# PCC Playoffs (Corvallis)

1933-34

(14-10, 7-9) Head Coach: Slats Gill

Multnomah AAC	W	44-22
Union Oil	L	27-31
Union Oil	W	28-22
Multnomah AAC	W	25-24
Union Oil	W	26-23
Willamette	W	41-24
Southern Oregon	H	W 71-29
Southern Oregon	W	40-30
1/5 * Washington State	H	W 28-16
1/6 * Washington State	H	L 24-26
* Oregon	A	L 26-30
1/13 * Oregon	H	W 16-9
1/19 * Idaho	A	L 25-31
* Idaho	A	W 32-23
1/26 * Washington State	A	W 26-23
1/27 * Washington State	A	L 15-24
2/2 * Washington	H	W 25-21
2/3 * Washington	H	W 28-18
* Idaho	H	W 40-14
* Idaho	H	L 22-34
2/16 * Washington	A	L 21-24
2/17 * Washington	A	L 26-35
3/2 * Oregon	A	L 25-33
3/3 * Oregon	H	L 21-24

\* PCC contest (3rd place North)

1934-35

(19-9, 12-4) Head Coach: Slats Gill

PACIFIC COAST CONFERENCE NORTH CHAMPIONS

Multnomah AAC	W	44-38
Union Oil	L	30-38
Willamette	W	34-23
Union Oil	L	31-32
Astoria All-Stars	A	W 60-16
Multnomah AAC	L	20-28
Union Oil	W	29-20
Pacific University	H	W 53-11
Willamette	W	25-18
1/7 * Washington State	H	W 25-19
1/8 * Washington State	H	W 38-28
1/12 * Oregon	H	W 47-18
1/18 * Washington	A	L 25-30
1/19 * Washington	A	L 25-30
1/25 * Washington	H	W 31-26
1/26 * Washington	H	W 28-17
2/2 * Oregon	A	W 33-31
* Idaho	H	W 25-18
* Idaho	H	W 34-18
2/16 * Oregon	H	W 34-27
2/22 * Washington State	A	L 27-30
2/23 * Washington State	A	W 36-22
* Idaho	A	W 26-24
* Idaho	A	W 35-27
3/2 * Oregon	A	L 28-29
3/8 # USC	H	W 38-35
3/9 # USC	H	L 31-36
3/11 # USC	H	L 31-32

\* PCC contest (1st place North)  
# PCC Playoffs (Corvallis)

1935-36

(16-9, 10-6) Head Coach: Slats Gill

Union Oil	W	35-32
Willamette	W	30-29
Multnomah AAC	W	39-19
Union Oil	L	24-27
Union Oil	W	36-25
1/2 USC	A	W 45-40ot
1/3 USC	A	L 36-50
* Idaho	H	W 31-24
* Idaho	H	W 45-19
* Oregon	A	L 27-29
1/17 * Washington State	A	W 27-26
1/21 * Washington State	A	L 31-32
1/22 * Idaho	A	W 22-21
* Idaho	A	W 33-22
* Washington	H	L 33-51
2/4 * Washington	H	L 31-35
2/8 * Oregon	H	W 49-23
2/14 * Washington State	H	W 33-26
2/15 * Washington State	H	W 41-26
2/22 * Oregon	A	W 28-26
2/28 * Oregon	H	W 35-29
3/6 * Washington	A	L 30-39
3/7 * Washington	A	L 19-25
# Stanford	N	W 33-23
3/26 * Washington	A	L 29-35

\* PCC contest (2nd place North)  
# Olympic Trials Regional (Seattle)

1936-37

(11-15, 5-11) Head Coach: Slats Gill

Oregon Normal	W	44-24
Wagner's All-Stars	W	43-38
UCLA	H	L 38-40
Union Oil	W	31-27
Multnomah AAC	W	37-26
Southern Oregon	W	27-25
Union Oil	L	24-31
Union Oil	W	26-21
Union Oil	L	29-35
Willamette	L	28-31
1/11 * Washington State	H	L 20-23
1/12 * Washington State	H	L 32-37
1/15 * Oregon	H	L 34-35
1/22 * Washington	A	L 31-37
1/23 * Washington	A	L 28-38
1/29 * Washington	H	W 28-27
1/30 * Washington	H	W 40-22
2/6 * Oregon	A	L 31-44
* Idaho	H	W 42-17
* Idaho	H	L 23-30
2/20 * Oregon	H	L 26-33
2/26 * Oregon	A	L 31-35
* Idaho	A	W 34-30
* Idaho	A	W 28-23
3/5 * Washington State	A	L 17-22
3/6 * Washington State	A	L 23-42

\* PCC contest (4th place North)

1937-38

(17-16, 6-14) Head Coach: Slats Gill

Multnomah AAC	W	32-28
Portland	H	W 39-18
UCLA	H	W 39-25
Union Oil	W	38-34ot
Multnomah AAC	W	32-28
California	H	L 34-46
Eastern Oregon	W	37-27
Whitman	W	38-36
Whitman	W	39-27
Astoria All-Stars	W	35-32
Portland	W	34-28
Multnomah AAC	L	35-37
Multnomah AAC	W	47-42
1/4 * Washington State	H	L 31-41
1/5 * Washington State	H	L 21-25
1/14 * Oregon	A	L 32-38
1/15 * Oregon	H	W 36-32
* Montana	H	W 46-36
* Montana	H	W 43-13
1/25 * Washington State	A	L 29-41ot
1/26 * Washington State	A	L 25-26ot
* Idaho	A	L 24-49
* Idaho	A	L 26-29
2/4 * Washington	H	W 43-28
2/5 * Washington	H	L 25-27
* Montana	A	W 57-47ot
* Montana	A	W 37-28
2/14 * Washington	A	L 29-37
2/15 * Washington	A	L 30-40
* Idaho	H	L 32-34
* Idaho	H	L 22-29
2/26 * Oregon	A	L 22-40
3/5 * Oregon	H	L 33-38



1932-33 — PCC Champions

\* PCC contest (5th place North)

1938-39

(13-11, 6-10) Head Coach: Slats Gill

Portland	W	48-28
Packards	W	41-28
Multnomah AAC	A	W 66-44
Signal Oil	L	36-37
Multnomah AAC	W	47-29
Signal Oil	W	49-28
Signal Oil	W	44-29
Packards	W	53-22
1/3 * Washington State	H	L 19-30
1/4 * Washington State	H	L 25-38
1/13 * Oregon	H	L 26-31
1/20 * Washington	A	L 21-34
1/21 * Washington	A	L 20-30
1/27 * Oregon	A	L 39-46
2/3 * Washington	H	L 35-41
2/4 * Washington	H	W 48-41
* Idaho	H	W 42-29
* Idaho	H	W 35-30
2/18 * Oregon	H	W 50-31
2/24 * Oregon	A	L 37-48
* Idaho	A	W 48-41
* Idaho	A	W 32-30
3/3 * Washington State	A	L 41-47
3/4 * Washington State	A	L 35-42

\* PCC contest (4th place North)

1939-40

PACIFIC COAST CONFERENCE NORTH CHAMPIONS

(27-11, 12-4) Head Coach: Slats Gill

12/6 Willamette	A	W 38-20
12/9 Willamette	H	W 52-30
Multnomah AAC	A	W 59-34
@ Signal Oil	N	W 50-31
12/15 Utah State	A	W 39-38
12/16 Utah State	A	W 41-39
Utah	A	L 37-53
Utah	A	L 20-39
BYU	A	W 57-30
BYU	A	L 42-47
Idaho South Branch	A	L 31-38
% Michigan State	N	W 38-33
% Michigan State	N	L 26-36
* Idaho	H	W 48-36
* Idaho	H	W 42-38
* Oregon	A	W 35-31
1/16 * Washington State	A	L 40-47
1/17 * Washington State	A	W 33-31
* Idaho	A	W 40-28
* Idaho	A	W 20-18
1/29 * Washington	H	W 45-26
1/30 * Washington	H	W 49-32
2/4 * Oregon	H	W 28-27
2/9 * Washington State	H	L 37-46
2/10 * Washington State	H	W 44-40
2/17 * Oregon	A	W 33-27
2/23 * Oregon	H	L 38-41
3/1 * Washington	A	W 46-31
3/2 * Washington	A	L 35-41
3/8 # USC	A	L 41-54
3/9 # USC	A	L 25-62
\$ Coca Cola	N	W 41-35
\$ Cromwell's	N	W 43-20
\$ Charlie Chan's	N	W 53-33
Hawaii	A	W 49-39
\$ South Seas	N	W 56-38
\$ EWA Plantation	N	W 83-25
\$ All-Stars	N	W 38-25

\* PCC contest (1st place North)  
@ at The Dalles  
% at Astoria  
# PCC Playoffs (Los Angeles)  
\$ at Hawaii

1940-41

(19-9, 9-7) Head Coach: Slats Gill

Idaho South Branch	A	W 41-29
Utah State	A	W 43-26
Utah State	A	W 39-34
Colorado	A	L 29-38
Colorado	A	L 41-42
@ Colorado State	N	W 33-31
@ Colorado College	N	W 42-36ot
Denver	A	W 27-20
# Willamette	N	W 47-43
Nebraska	H	W 61-38
Utah	H	W 42-37
Utah	H	W 42-36
1/7 * Washington State	H	W 45-39
1/8 * Washington State	H	W 44-42
1/17 * Oregon	H	L 31-41
1/24 * Washington	A	L 34-40
1/25 * Washington	A	L 33-34
1/31 * Washington	H	W 36-23
2/1 * Washington	H	W 34-28
2/8 * Oregon	A	L 35-36ot
* Idaho	H	W 43-19
* Idaho	H	W 41-35
2/22 * Oregon	H	W 24-23
2/27 * Oregon	A	L 36-37
* Idaho	A	L 35-42
* Idaho	A	W 41-32
3/7 * Washington State	A	L 37-42
3/8 * Washington State	A	W 50-45

\* PCC contest (2nd place North)  
@ at Denver, Colo.  
# at Baker, Wash.

1941-42

PACIFIC COAST CONFERENCE NORTH CHAMPIONS

(18-9, 11-5) Head Coach: Slats Gill

12/11 Willamette	A	W 44-34
12/20 Multnomah AAC	A	W 47-31
12/22 @ Utah State	N	W 46-30
12/27 St. Bonaventure	A	W 38-33
12/29 Manhattan	A	W 47-34
1/1 Butler	A	L 29-35
1/2 % Texas A&M	N	W 36-30
1/3 Bradley	A	L 46-47
1/12 * Washington State	H	W 52-47ot
1/13 * Washington State	H	L 45-53
1/19 * Washington	H	W 45-35
1/20 * Washington	H	L 38-43
1/24 * Oregon	A	L 45-47
1/30 * Washington State	A	W 36-34
1/31 * Washington State	A	L 48-53
* Idaho	A	W 47-45ot
* Idaho	A	W 34-29
* Oregon	H	W 50-39
2/13 * Oregon	H	W 27-26
2/14 * Oregon	A	W 49-45
2/20 * Washington	A	L 40-47
* Washington	A	W 51-41
* Idaho	H	W 49-30
* Idaho	H	W 53-30
# Stanford	A	L 28-41
# Stanford	A	W 42-33
# Stanford	A	L 35-40

\* PCC contest (1st place North)  
@ at Baker, Wash.  
% at Springfield, Ill.  
# PCC Playoffs (Palo Alto, Calif.)

1942-43

(19-9, 8-8) Head Coach: Slats Gill

12/15 Willamette	H	W 35-18
12/16 Camp Adair	H	W 41-31
12/18 Bruno Studio	H	W 58-37
City College NY	A	W 45-34
Wayne University	A	W 41-29
Michigan State	A	W 33-29
Bradley	A	L 41-42ot





Washington-St. Louis	A	W	40-32
Camp Adair	H	W	55-24
Vancouver Ramblers	H	W	54-47
Vancouver Ramblers	H	W	53-39
Willamette	H	W	46-28
1/19 * Washington	H	W	42-39
1/20 * Washington	H	L	39-44
* Idaho	A	W	52-49
* Idaho	A	L	44-56
2/1 * Washington State	A	L	35-44
2/2 * Washington State	A	L	52-55
* Idaho	H	W	48-32
* Idaho	H	W	57-51
2/12 * Oregon	H	W	46-36
2/13 * Oregon	A	L	35-50
2/19 * Oregon	H	L	38-42
2/20 * Oregon	A	W	41-31
2/23 * Washington State	H	W	51-35
2/24 * Washington State	H	W	43-34
3/5 * Washington	A	L	33-53
3/6 * Washington	A	L	35-44

* Idaho	A	W	43-35
* Idaho	A	L	31-32
2/10 * Oregon	A	W	55-51
2/17 * Oregon	H	W	45-43
* Idaho	H	W	50-28
* Idaho	H	W	44-33
* Oregon	A	L	38-47

**1945-46**  
(13-11, 10-6) Head Coach: Slats Gill

12/7 @ Seattle Coast Guard	N	W	39-37o2
12/8 @ Seattle Coast Guard	N	W	49-31
12/11 NW Insulators	H	L	35-38
12/15 Fee's Rollerdom	H	W	51-50
12/18 Fee's Rollerdom	H	L	46-60
12/21 DePaul	A	L	40-49
12/25 City College NY	A	L	27-43
12/28 Nebraska	A	L	40-48
1/4 * Idaho	H	W	49-40
1/5 * Idaho	H	W	49-45
1/12 * Oregon	A	W	50-47
1/18 * Oregon	H	L	48-53ot
1/19 * Oregon	A	W	59-45
1/25 * Idaho	A	L	37-42
1/26 * Idaho	A	L	38-43
1/28 * Washington State	A	W	50-48
1/29 * Washington State	A	L	34-49
2/4 * Washington	H	W	53-37
2/5 * Washington	H	W	58-48
2/15 * Washington State	H	W	63-43
2/16 * Washington State	H	W	54-33
2/22 * Washington	A	L	41-47
2/23 * Washington	A	W	55-36
3/2 * Oregon	H	L	41-42ot

\* PCC contest (2nd place North)  
@ at Astoria

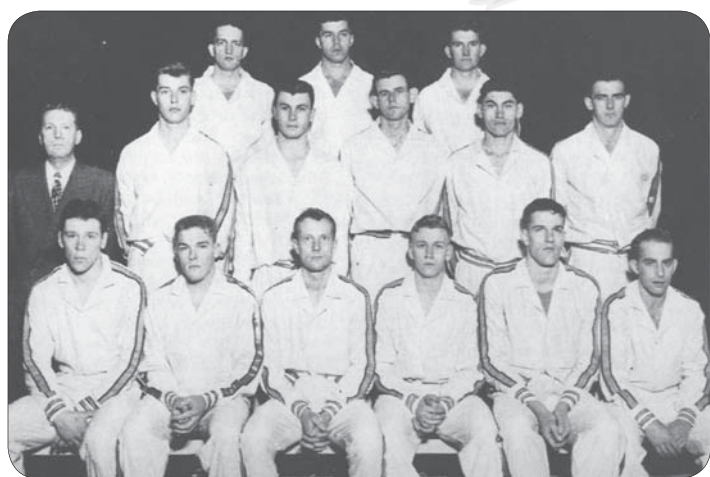

1948-49 — NCAA Final Four Team

**1943-44**  
(8-16, 5-11) Head Coach: Slats Gill

12/10 Willamette	H	W	28-23
12/11 Albina Shipyards	H	L	39-47
12/12 Tillamook N.S.	H	W	39-30
12/16 Tillamook N.S.	A	W	38-36
12/20 Pacific Packards	H	L	43-49ot
12/21 Pacific Packards	H	L	31-33
12/31 Willamette	A	L	27-35
1/3 Albina Shipyards	A	L	29-45
1/7 * Idaho	A	W	39-34
1/8 * Idaho	A	W	38-34
1/10 * Washington State	A	L	41-45
1/11 * Washington State	A	L	35-49
1/15 * Oregon	A	L	33-52
1/24 * Washington	H	L	33-38
1/25 * Washington	H	L	36-42
* Oregon	H	L	38-43ot
2/4 * Washington	A	L	30-54
2/5 * Washington	A	L	29-56
2/11 * Idaho	H	W	34-29
2/12 * Idaho	H	W	52-48ot
2/18 * Oregon	A	L	38-46
2/19 * Oregon	H	L	39-42
2/25 * Washington State	H	L	45-52
2/26 * Washington State	H	W	55-44

\* PCC contest (1-3rd place North)

**1946-47**  
PACIFIC COAST CONFERENCE CHAMPIONS  
NCAA TOURNAMENT

(28-5, 13-3) Head Coach: Slats Gill

12/3 Preferred Stocks	H	W	75-31
12/6 @ Bruno Studio	N	W	65-30
12/7 @ Bruno Studio	N	W	84-31
12/10 Willamette	H	W	66-29
12/14 Willamette	A	W	71-35
12/18 Bruno Studio	H	W	68-31
12/20 Portland All-Stars	A	W	46-17
12/21 Portland All-Stars	A	W	80-30
12/22 Fee's Rollerdom	A	W	89-37
12/23 Portland	A	W	58-38
12/26 Long Island	A	L	50-56
12/28 Canisius	A	W	48-40ot
1/2 Portland	H	W	70-30
1/6 * Washington State	H	W	52-28
1/7 * Washington State	H	W	53-30
1/11 * Oregon	H	W	73-69ot
1/17 * Oregon	A	W	58-45
1/24 * Washington	A	W	59-37
1/25 * Washington	A	L	44-60
1/31 * Washington	H	W	56-52ot
2/1 * Washington	H	W	84-63
2/8 * Oregon	H	W	71-57
2/11 * Idaho	H	W	77-40
2/12 * Idaho	H	W	71-37
2/21 * Idaho	A	L	46-67
2/22 * Idaho	A	W	69-35
2/24 * Washington State	A	W	51-30
2/25 * Washington State	A	L	37-49
3/1 * Oregon	A	W	67-59
3/7 % UCLA	H	W	69-52
3/8 % UCLA	H	W	63-46
3/21 # Oklahoma	N	L	54-56

3/22 # Wyoming N W 63-46  
\* PCC contest (1st place North)  
@ at Vancouver, Wash.  
% PCC Playoffs (Corvallis)  
# NCAA West Regional (Kansas City, Mo.)

**1947-48**  
(21-13, 10-6) Head Coach: Slats Gill

11/28 Portland	A	W	56-45
11/29 Fee's Rollerdom	N	W	43-38
12/1 Linfield	H	W	56-38
12/2 Willamette	H	W	47-41
12/6 Canisius	A	W	50-48
12/9 City College NY	A	L	51-58
12/13 Linfield	A	W	56-32
12/19 Oakland Bitters	H	W	73-63
12/20 Oakland Bitters	H	W	56-52
12/22 Sacramento Senators	H	L	60-77
12/23 Sacramento Senators	H	L	51-59
12/26 @ Stanford	N	L	48-53ot
12/27 San Francisco	A	L	42-44
12/29 California	H	L	55-60
12/30 California	H	W	63-47
1/2 Portland	A	W	48-44
1/3 Portland	H	W	64-54
1/9 * Washington State	A	W	49-33
1/10 * Washington State	A	W	43-38
1/12 * Idaho	A	L	43-47
1/13 * Idaho	A	W	59-39
1/17 * Oregon	H	L	41-42
1/30 * Washington	H	W	71-63
1/31 * Washington	H	W	74-55
2/6 * Washington	A	L	26-52
2/7 * Washington	A	L	23-27
2/16 * Idaho	H	W	52-45
2/17 * Idaho	H	W	58-44
2/20 * Oregon	A	L	54-58
2/21 * Oregon	H	W	50-45
2/27 * Washington State	H	W	65-49
2/28 * Washington State	H	W	58-52
3/6 * Oregon	A	L	44-62
3/9 # Washington	N	L	42-59

\* PCC contest (1-1st place North)  
@ at San Francisco  
# PCC Northern Division Playoffs (Eugene)

1/3 \$ Portland	N	W	61-45
1/7 * Washington	A	W	52-50
1/8 * Washington	A	L	43-54
1/17 * Idaho	H	W	42-31
1/18 * Idaho	H	W	69-53
1/28 * Washington	H	W	54-44
1/29 * Washington	H	W	49-45
2/4 * Idaho	A	L	39-51
2/5 * Idaho	A	W	47-35
2/7 * Washington State	A	L	41-47
2/8 * Washington St. (#17)	A	W	42-34
2/18 * Washington State	H	W	52-47
2/19 * Washington State	H	W	51-42
2/25 * Oregon	A	L	54-61
2/26 * Oregon	H	W	42-38
3/4 * Oregon	A	W	79-72ot2
3/5 * Oregon	H	W	47-45
3/11 # UCLA (#15)	H	L	53-41
3/12 # UCLA (#15)	H	L	39-47
3/14 # UCLA (#15)	H	W	41-35
3/18 \$ Arkansas	N	W	56-38
3/19 \$ Oklahoma A&M (#2)	N	L	30-55
3/25 % Illinois (#4)	N	L	53-57

\* PCC contest (1st place North)  
@ at Salt Lake City  
\$ at San Francisco  
\$ at McMinnville  
# PCC Playoffs (Corvallis)  
% NCAA West Regional (Kansas City, Mo.)  
% NCAA Final Four (Seattle)

**1944-45**  
(20-8, 10-6) Head Coach: Slats Gill

11/24 Willamette	H	W	43-30
11/25 Willamette	A	W	36-30
11/28 Oregon Med. School	H	W	35-31
11/30 Astoria N.A.S.	H	W	44-38
12/2 Seattle Coast Guard	H	W	43-34
12/5 Tillamook N.A.S.	H	W	49-31
12/8 Willamette	H	W	48-31
12/9 Willamette	A	W	33-27
Fee's Music Makers	H	L	26-43
Tillamook N.A.S.	A	W	47-27
12/29 Fee's Music Makers	A	W	40-25
12/30 Oregon Med. School	A	L	31-44
1/5 * Washington	A	L	45-48
1/6 * Washington	A	L	22-42
1/13 * Oregon	H	L	44-51
1/16 * Washington State	H	W	54-32
1/17 * Washington State	H	W	48-36
1/23 * Washington	H	W	57-43
1/24 * Washington	H	W	63-43
1/30 * Washington State	A	L	31-46
1/31 * Washington State	A	W	45-42ot2

**1948-49**  
PACIFIC COAST CONFERENCE CHAMPIONS  
NCAA TOURNAMENT

(24-12, 12-4) Head Coach: Slats Gill

12/1 Portland	A	W	43-33
12/3 @ Utah State	N	W	52-38
12/4 Utah	A	L	42-53
12/10 Willamette	H	W	63-40
12/11 Portland	H	W	70-53
12/14 Willamette	A	W	43-41
12/17 Oakland Bitters	H	L	41-45
12/18 Oakland Bitters	H	L	40-52
12/20 Wyoming	H	W	55-50
12/21 Wyoming	H	L	52-53ot
12/27 ^ USC	N	L	40-60
12/28 ^ Washington	N	W	64-62
12/30 ^ UCLA	N	W	62-58

**1949-50**  
(13-14, 8-8) Head Coach: Slats Gill

12/1 Portland	A	W	51-46
12/3 Canisius	A	L	45-58
12/6 New York	A	W	49-45
12/8 Wisconsin	A	W	49-36
12/10 Minnesota	A	L	44-60
12/16 Utah	H	W	53-41
12/17 Utah	H	L	42-51
12/19 Indiana	H	L	60-65
12/20 Indiana	H	L	53-58
12/27 Minnesota	H	L	41-51
Stewart Chevrolet	H	W	54-46
1/3 * Washington State	H	L	38-42
1/4 * Washington State	H	W	54-53
1/13 * Oregon	H	W	65-49
1/20 * Washington State	A	L	39-53
1/21 * Washington State	A	L	34-51
1/23 * Idaho	A	W	48-37
1/24 * Idaho	A	W	51-39
2/3 * Washington	H	W	56-46
2/4 * Washington	H	L	44-52
2/10 * Oregon	A	L	34-45
2/14 * Idaho	H	W	48-44
2/15 * Idaho	H	W	60-46
2/24 * Oregon	H	W	51-42
2/25 * Oregon	A	L	40-45
3/3 * Washington	A	L	45-47
3/4 * Washington	A	L	54-57

\* PCC contest (1-2nd place North)  
Total Home Attendance — 87,463 (average 6,247)  
Note: First season in Gill Coliseum.



1946-47 — OSU's First NCAA Tournament Team

Team History



1950-51

(14-18, 6-10) Head Coach: Stats Gill

12/2	Canisius	A	L	47-59	
12/5	New York	A	L	65-75	
12/7	Bradley	A	L	74-77	
12/8	Illinois	A	L	51-74	
12/9	Indiana	A	L	45-72	
12/14	Phillips Oilers	H	L	46-56	6,427
12/19	Portland	A	L	53-58	
12/22	Pittsburgh	H	W	61-36	1,633
12/23	Pittsburgh	H	W	53-34	2,155
12/27	Stewart Chevrolet	H	L	25-57	2,812
12/29	Portland	H	W	65-60	3,950
1/2	* Idaho	A	W	51-43	
1/3	* Idaho	A	L	38-55	
1/5	* Washington State	A	L	42-49	
1/6	* Washington State	A	W	57-46	
1/12	* Washington (#12)	H	L	40-41	6,789
1/13	* Washington (#12)	H	W	46-41	8,029
	Portland	A	W	55-43	
1/26	* Oregon	A	L	53-62	
1/27	* Oregon	H	L	47-66	10,354
2/2	* Washington	A	L	38-74	
2/3	* Washington	A	L	36-40	
2/9	* Idaho	H	W	34-29	4,035
2/10	* Idaho	H	L	31-39	4,170
2/16	* Washington State	H	W	49-37	4,711
2/17	* Washington State	H	L	38-45	7,053
3/2	* Oregon	H	W	41-39	8,523
3/3	* Oregon	A	L	45-72	
	Hawaii	A	W	55-43	
	@ Univ. Motors	N	W	57-50	
	@ Bradley	N	W	75-45	
	@ Subpac	N	W	65-50	

\* PCC contest (1-4th place North)  
@ at Hawaii  
Total Home Attendance — 70,641 (average 5,434)

1951-52

(9-19, 3-13) Head Coach: Stats Gill

	Willamette	A	W	64-54	
12/6	Stewart Chevrolet	H	L	44-54	1,996
	Portland	A	W	52-47	
	Portland	A	L	48-75	
12/14	Phillips Oilers	H	L	36-68	3,654
12/21	% California	N	W	61-59	
12/22	California	A	L	53-65	
	Ohio State	H	L	57-61	2,044
	Portland	H	L	43-52	3,882
12/31	Northwestern	H	W	69-58	1,283
1/4	* Washington State	H	W	53-45	4,605
1/5	* Washington State	H	L	44-54	5,070
1/11	* Washington (#6)	H	L	37-46	5,876
1/12	* Washington (#6)	H	L	41-49	6,863
1/18	* Idaho	A	L	64-65	
1/19	* Idaho	A	L	50-74	
1/21	* Washington State	A	L	44-56	
1/22	* Washington State	A	L	37-45	
	Bradley	H	W	57-53	5,338
2/2	Bradley	H	W	61-55	5,049
2/8	* Washington (#8)	A	L	56-69	
2/9	* Washington (#8)	A	L	37-54	
2/11	* Idaho	H	W	53-49	3,836
2/12	* Idaho	H	L	43-46	3,851
2/15	* Oregon	H	L	44-57	6,834
2/16	* Oregon	A	L	55-64	
2/29	* Oregon	A	W	55-52	
3/1	* Oregon	H	L	57-66	7,210

\* PCC contest (5th place North)  
% at San Francisco  
Total Home Attendance — 67,391 (average 4,493)

1952-53

(11-18, 6-10) Head Coach: Stats Gill

12/1	@ Oregon	N	W	72-68ot	
12/5	UCLA (#12)	H	L	63-73	4,313
12/6	UCLA (#12)	H	L	43-58	3,753
12/9	Portland	A	L	63-68	
12/12	Santa Clara	H	L	66-68	3,665
12/13	Santa Clara	H	W	69-68	3,442
12/19	BYU	H	L	66-69	2,491
12/20	BYU	H	W	67-65	2,542
12/26	UCLA (#20)	A	L	58-74	
12/27	UCLA (#20)	A	L	61-69	
12/29	% Stanford	N	W	58-46	
1/3	Portland	H	W	66-39	3,838
1/6	* Washington State	H	W	39-27	5,352
1/7	* Washington State	H	L	45-50	4,143
1/16	* Washington (#5)	A	L	54-77	
1/17	* Washington (#5)	A	L	56-68	
1/23	* Idaho	A	L	49-65	
1/24	* Idaho	A	W	59-55	
1/30	* Oregon	A	W	67-65	
1/31	* Oregon	H	L	63-73	9,859

2/3	* Idaho	H	L	62-64	3,436
2/4	* Idaho	H	W	78-52	3,924
2/13	* Washington (#3)	H	L	53-69	7,919
2/14	* Washington (#3)	H	L	60-73	9,779
2/20	* Washington State	A	L	50-56	
2/21	* Washington State	A	L	50-64	
2/27	* Oregon	H	W	75-74ot	6,686
2/28	* Oregon	A	W	59-55	
3/7	Hawaii	A	L	58-74	

\* PCC contest (4th place North)  
@ at Portland  
% at San Francisco  
Total Home Attendance — 75,142 (average 5,009)

1953-54

PACIFIC COAST CONFERENCE NORTH CHAMPIONS (19-10, 11-5) Head Coach: Stats Gill

Leading Players:  
Swede Halbrook (So. C) — 21.2 ppg, 11.8 rpg  
Tony Vlastelica (Jr. F) — 8.1 ppg  
Tex Whiteman (Jr. C) — 6.6 ppg, 5.7 rpg  
Bill Toole (Jr. G) — 4.9 ppg

12/4	Hawaii	H	W	73-54	4,127
12/5	Hawaii	H	W	55-50	3,821
12/12	Portland	H	W	84-65	3,286
12/19	Nebraska	H	W	83-55	4,326
12/21	Indiana (#1)	H	L	72-76	10,424
12/22	@ Indiana (#1)	N	W	67-51	
12/26	Ohio State	A	W	62-60	
12/28	\$ Duke	N	L	61-71	
12/29	\$ Tulane	N	L	70-74	
12/30	\$ North Carolina	N	W	65-53	
1/8	* Idaho	H	L	65-70	7,219
1/9	* Idaho	H	W	65-60	8,475
1/15	* Washington	A	W	61-49	
1/16	* Washington	A	W	54-51	
1/22	* Idaho	A	L	55-70	
1/23	* Idaho	A	W	69-53	
1/29	* Oregon	H	W	52-41	9,963
1/30	* Oregon	A	L	40-42	
2/5	* Washington State	H	W	65-41	6,480
2/6	* Washington State	H	W	65-54	7,291
2/12	* Washington	H	W	70-47	7,040
2/13	* Washington	H	L	47-51	9,303
2/19	* Washington State	A	W	51-49	
2/20	* Washington State	A	W	62-41	
2/26	* Oregon	A	L	60-63ot	
2/27	* Oregon	H	W	55-46	10,050
3/5	# USC	N	L	48-53	
3/6	# USC	N	L	65-47	
3/8	# USC	N	L	45-48	

\* PCC contest (1st place North)  
@ at Eugene  
\$ Dixie Classic (Raleigh, N.C.)  
# PCC Playoffs (Long Beach, Calif.)  
Total Home Attendance — 91,805 (average 7,062)

1954-55

PACIFIC COAST CONFERENCE CHAMPIONS NCAA TOURNAMENT

(22-8, 15-1) Head Coach: Stats Gill  
Leading Players:  
Swede Halbrook (Jr. C) — 20.9 ppg, 14.1 rpg  
Tony Vlastelica (Sr. F) — 11.5 ppg, 4.0 rpg  
Reggie Halligan (Sr. F) — 7.3 ppg, 5.2 rpg  
Ron Robins (Sr. G) — 6.8 ppg

12/1	Hawaii	H	W	69-47	4,045
12/3	@ California	N	L	50-52	
12/4	Santa Clara	H	W	39-34	6,537
12/10	USC	H	L	43-45	5,264
12/11	USC	H	L	35-55	5,128
12/17	San Francisco	A	L	34-60	
12/18	^ Santa Clara	N	L	45-56	
12/21	Seattle	H	W	64-59	2,695
12/28	% Washington State	N	W	68-48	
12/29	% Washington	A	L	57-58ot	
1/7	* Washington State	H	W	70-58	6,689
1/8	* Washington State	H	W	56-52	6,745
1/14	* Washington	H	W	66-38	7,722
1/15	* Washington	H	W	70-63	9,024
1/21	* Oregon	A	W	56-53	
1/22	* Oregon	H	W	56-54ot	11,315
1/28	* Washington	A	W	55-51	
1/29	* Washington	A	W	57-43	
2/4	* Idaho	A	W	59-52	
2/5	* Idaho	A	W	69-63	
2/14	* Idaho	H	W	80-65	7,170
2/15	* Idaho	H	W	67-56	7,036
2/18	* Washington State	A	W	73-61	
2/19	* Washington State	A	L	66-68	
2/25	* Oregon	H	W	53-44	10,607
2/26	* Oregon	A	W	68-58	
3/4	\$ UCLA (#9)	H	W	82-75	7,198
3/5	\$ UCLA (#9)	H	W	83-64	10,400



1954-55 — NCAA Tournament Team

3/11	# Seattle	H	W	83-71	10,495
3/12	# San Francisco (#1)	H	L	56-57	11,206

\* PCC contest (1st place)  
@ at Eugene  
^ at San Francisco  
% Northern Division Tournament (Seattle)  
\$ PCC Playoffs (Corvallis)  
# NCAA West Regional (Corvallis)  
Total Home Attendance — 129,276 (average 7,604)

2/2	* UCLA (#5)	A	L	53-64	
2/8	* California (#19)	H	L	60-73ot	6,015
2/9	* California (#19)	H	L	51-62	8,626
2/12	Oregon	H	W	68-55	4,370
2/22	* Idaho	A	L	67-74	
2/23	* Idaho	A	W	81-53	
3/1	* Washington State	H	W	65-59	4,071
3/2	* Washington State	H	W	70-49	5,617
3/8	* Oregon	H	W	75-62	7,008
3/9	* Oregon	A	L	61-65	

\* PCC contest (6th place)  
% at Eugene  
@ Far West Classic (Corvallis)  
Total Home Attendance — 63,045 (average 5,254)

1955-56

(8-18, 5-11) Head Coach: Stats Gill  
Leading Players:  
Dave Gambee (So. F) — 17.9 ppg, 10.4 rpg  
Ken Nanson (So. G) — 11.5 ppg, 6.8 rpg  
Bob Allord (Jr. F) — 10.3 ppg  
Wayne Moss (So. C) — 6.4 ppg, 8.8 rpg

12/2	Oregon	A	L	46-57	
12/3	Colorado	H	L	53-63	5,509
12/7	Baylor	H	L	57-62	3,857
12/9	Wyoming	H	W	53-46	4,098
12/10	Wyoming	H	L	51-52	4,329
12/20	Michigan	H	W	84-71	5,058
12/21	% Northwestern	N	W	63-61	
12/29	& N.C. State (#3)	A	L	54-59	
12/30	& Minnesota	N	L	60-64	
12/31	& Villanova	N	L	63-68	
1/6	* Washington State	A	W	59-40	
1/7	* Washington State	A	L	52-58	
1/13	* USC	A	L	47-58	
1/14	* USC	A	L	53-84	
1/20	* Stanford	H	W	69-59	6,209
1/21	* Stanford	H	L	50-75	5,028
1/27	* Washington	H	L	58-66	5,587
1/28	* Washington	H	L	63-83	5,351
2/3	* California	A	L	63-65ot	
2/4	* California	A	L	56-69	
2/17	* UCLA (#20)	H	L	56-77	6,498
2/18	* UCLA (#20)	H	L	59-72	8,105
2/24	* Idaho	H	L	55-58	4,496
2/25	* Idaho	H	W	69-59	4,195
3/9	* Oregon	A	W	74-69	
3/10	* Oregon	H	W	59-49	8,395

\* PCC contest (1-6th place)  
% at Eugene  
& Dixie Classic (Raleigh, N.C.)  
Total Home Attendance — 76,715 (average 5,480)

1957-58

(20-6, 12-4) Head Coach: Stats Gill  
Leading Players:  
Dave Gambee (Sr. F) — 18.3 ppg, 11.0 rpg  
Ken Nanson (Sr. F) — 13.8 ppg, 6.5 rpg  
Lee Harman (Jr. G) — 7.5 ppg, 6.3 rpg  
Jim Anderson (Jr. G) — 7.2 ppg

12/3	Oregon	A	W	60-55	
12/6	Portland	H	W	75-49	4,313
12/7	% Portland	N	W	64-46	
12/12	Seattle (#14)	H	W	63-55	6,221
12/14	Gonzaga	H	W	71-63	5,483
12/21	Iowa	A	L	67-77	
12/23	Indiana	A	W	62-51	
12/27	@ Yale	H	W	79-69	4,502
12/28	@ Utah (#15)	H	W	65-63	6,016
1/3	* California (#19)	H	W	55-43	4,133
1/4	* UCLA	H	W	68-61	5,841
1/18	* California	A	L	51-61	
1/20	* Stanford	A	W	68-59	
1/24	* Washington	H	W	81-58	7,555
1/25	* Washington	A	L	42-45	7,800
1/31	* Oregon	A	W	82-62	
2/1	* Stanford	H	L	57-69	10,364
2/7	* Oregon	H	W	62-37	8,388
2/10	* Idaho	H	W	70-51	5,406
2/21	* USC	A	W	69-50	
2/22	* UCLA	A	W	77-61	
3/1	* USC	H	W	58-52	9,478
3/3	* Washington State	H	W	69-31	7,023
3/7	* Washington State	A	W	67-62	
3/8	* Idaho	A	L	55-62	
3/10	# California	N	L	45-57	





1/3	* USC	H	L	41-49	4,168
1/5	* Stanford	H	W	68-56	4,739
1/9	* USC	A	W	61-53	5,500
1/10	* UCLA	A	L	62-73	
1/17	* Washington	H	L	59-69	8,149
1/22	* Idaho	A	W	87-84	2,700
1/23	* Washington State	A	W	76-66	
1/31	* Oregon	A	W	58-57	8,510
2/6	* Oregon	H	L	68-73	9,764
2/7	* Washington State	H	W	72-58	7,626
2/14	* Washington	A	L	59-75	7,500
2/23	* California (#15)	H	L	40-57	5,520
2/27	* UCLA	H	L	59-71	5,006
2/28	* Idaho	H	W	46-42	4,484
3/6	* Stanford	A	L	54-71	
3/7	* California (#11)	A	L	52-55	7,000

\* PCC contest (6th place)  
 @ Far West Classic (Corvallis)  
 Total Home Attendance — 76,002 (average 5,067)

1959-60

(15-11) Head Coach: Slats Gill/Paul Valenti

**Leading Players:**  
 Jim Woodland (Jr. G) — 10.5 ppg, 4.7 rpg  
 Jay Carty (So. F) — 9.7 ppg, 7.3 rpg  
 Bill Wold (Jr. G) — 8.5 ppg

Karl Anderson (Jr. C) — 8.4 ppg, 9.9 rpg
12/2 Hawaii A L 51-56
12/3 Hawaii A W 72-46
12/11 Montana H W 67-52 3,573
12/12 Montana H W 78-58 3,552
12/19 Nebraska H W 63-60 3,428
12/21 % Nebraska N W 67-65
12/26 @ New Mexico State H W 54-50 3,503
12/28 @ Idaho H W 49-48 4,047
12/29 @ Oregon H W 60-56 6,142
1/2 Washington State H W 49-38 3,212
1/9 Stanford H L 38-43 5,382
1/11 Washington A L 51-57
1/16 USC (#10) A L 59-84
1/22 Washington State A W 62-59
1/23 Idaho A L 56-62
1/29 Stanford A W 45-40
1/30 California (#3) A L 48-67
2/5 Oregon A L 53-63
2/6 Oregon H W 55-54 6,801
2/9 Portland A W 51-43
2/19 USC H L 62-68 5,194
2/20 Washington H L 52-62 7,246
2/26 Idaho H W 55-53 3,133
2/27 California (#4) H L 47-62 7,058
3/4 Oregon H W 53-45 6,178
3/5 Oregon A L 63-67

% at Portland  
 @ Far West Classic (Corvallis)  
 Total Home Attendance — 68,449 (average 4,889)

Note: Slats Gill missed 12 games due to illness. Paul Valenti served as interim coach (9-3 in the 12 games).

1960-61

(14-12) Head Coach: Slats Gill

**Leading Players:**  
 Karl Anderson (Sr. C) — 10.2 ppg, 6.1 rpg  
 Jay Carty (Jr. F) — 10.1 ppg, 7.6 rpg  
 Jim Woodland (Sr. G) — 9.7 ppg  
 Bob Jacobson (Jr. F) — 7.0 ppg, 5.5 rpg

12/2 New Mexico State A W 65-55
12/3 Arizona State A L 77-79
12/5 UC Santa Barbara A L 53-62
12/10 Washington A L 47-58
12/16 Arizona State H W 65-54 3,013
12/17 Seattle H W 67-53 2,403
12/28 @ Wisconsin N W 56-54 5,531
12/29 @ Idaho N W 63-53 5,193
12/30 @ Seattle N W 73-65 7,896
1/7 Portland H L 44-47 6,168
1/13 Washington State A W 76-66
1/14 Washington State A L 61-72
1/20 Idaho H W 67-52 4,556
1/21 Washington State H W 72-47 5,113
1/27 Portland A W 58-48
1/28 Washington H W 74-46 8,161
2/3 Oregon H L 55-58 9,505
2/4 Oregon A L 58-71
2/10 Washington State H W 53-52 3,430
2/11 Idaho H W 55-49 4,253
2/17 Idaho A L 57-62
2/18 Idaho A L 47-54
2/24 USC (#10) H W 62-58 6,636
2/25 USC (#10) H L 68-74 8,329
3/10 Oregon A L 52-54
3/11 Oregon H L 57-63 8,329

@ Far West Classic (Portland)  
 Total Home Attendance — 69,896 (average 5,825)

1961-62

NCAA TOURNAMENT

(24-5) Head Coach: Slats Gill  
**Leading Players:**  
 Mel Counts (So. C) — 18.5 ppg, 13.8 rpg  
 Jay Carty (Sr. F) — 15.4 ppg, 10.5 rpg  
 Steve Pauly (Jr. G) — 11.5 ppg, 5.3 rpg  
 Terry Baker (Jr. G) — 10.7 ppg

12/1 Montana A W 82-76
12/2 Montana A L 54-56
12/9 Washington H W 55-48 6,001
12/16 Stanford H W 58-47 3,532
12/18 Stanford H W 55-49 4,402
12/27 @ Michigan N W 89-54 10,536
12/29 @ Washington State N W 78-66 7,704
12/30 @ Oregon N W 74-57 10,536
1/5 Washington State A W 69-56
1/6 Washington State A W 68-65
1/12 Gonzaga H W 78-64 6,004
1/13 Portland H W 80-63 6,601
1/19 Idaho A W 74-59
1/20 Idaho A W 71-68
1/27 Seattle H W 82-73 11,125
2/2 Oregon A W 79-63
2/3 Oregon H W 82-66 11,709
2/10 Portland A W 75-64
2/16 Seattle A L 73-74
2/17 Washington A L 61-73
2/23 Idaho H L 51-52 6,344
2/24 Idaho H W 65-50 9,158
3/2 Washington State H W 62-55 4,497
3/3 Washington State H W 63-46 5,651
3/9 Oregon H W 65-48 7,331
3/10 Oregon A W 60-56
3/13 # Seattle H W 69-65 9,702
3/16 % Pepperdine N W 69-67
3/17 % UCLA N L 69-88

@ Far West Classic (Portland)  
 # NCAA West Regional (Corvallis)  
 % NCAA West Regional (Provo, Utah)  
 Total Home Attendance — 92,057 (average 7,081)

1962-63

NCAA TOURNAMENT

(22-9) Head Coach: Slats Gill  
**Leading Players:**  
 Mel Counts (Jr. C) — 21.3 ppg, 15.6 rpg  
 Terry Baker (Sr. G) — 13.4 ppg  
 Steve Pauly (Sr. F) — 9.2 ppg, 6.1 rpg  
 Frank Peters (So. G) — 9.1 ppg, 4.7 rpg

12/7 Seattle A L 58-60
12/8 Washington A W 57-45
12/14 California H L 59-61 6,436
12/15 California H W 70-60 5,373
12/21 % West Virginia (#7) N L 65-70
12/22 % Iowa N W 61-55
12/27 @ Idaho N W 80-53 12,129
12/28 @ California N W 58-50 9,956
12/29 @ Iowa N W 64-57 11,008
1/4 Washington State H W 74-47 7,741
1/5 Washington State H W 61-50 8,640
1/11 Stanford A W 65-58
1/12 Stanford A L 69-96
1/19 Gonzaga H W 63-47 7,138
1/26 Washington H W 65-48 8,805
2/1 Seattle H W 66-60 9,782
2/8 Portland A L 58-67
2/9 Portland H W 66-51 7,181
2/15 Oregon H L 50-54 9,066
2/16 Oregon A W 67-57
2/22 USC H W 76-49 8,257
2/23 USC H L 58-67 10,195
3/1 Washington State A W 79-56
3/2 Washington State A W 74-65
3/8 Oregon A W 65-61
3/9 Oregon H W 71-65 7,390
3/11 # Seattle N W 70-66
3/15 % San Francisco N W 65-61
3/16 % Arizona State (#4) N W 83-65
3/22 & Cincinnati (#1) N L 46-80
3/23 & Duke (#2) N L 63-85

% Kentucky Invitational (Lexington, Ky.)  
 @ Far West Classic (Portland)  
 # NCAA West Regional (Eugene)  
 % NCAA West Regional (Provo, Utah)  
 & NCAA Final Four (Louisville, Ky.)  
 Total Home Attendance — 96,004 (average 8,000)



Slats Gill

1963-64

NCAA TOURNAMENT

(25-4) Head Coach: Slats Gill  
**Leading Players:**  
 Mel Counts (Sr. C) — 26.7 ppg, 16.9 rpg  
 Jim Jarvis (Jr. G) — 13.9 ppg  
 Frank Peters (Jr. G) — 13.3 ppg, 3.8 rpg  
 Scott Eaton (So. F) — 4.5 ppg

11/30 Washington State A W 80-66
12/2 Washington State A W 75-58
12/6 British Columbia H W 87-47 6,003
12/7 Washington H W 91-60 8,350
12/13 California A L 55-65
12/14 California A W 61-49
12/20 Indiana H W 70-57 9,006
12/21 \$ Indiana N W 56-52
12/26 @ LSU N W 87-57 11,752
12/27 @ Colorado State N W 53-51 12,309
12/28 @ BYU N W 68-58 13,012
1/3 \$ Cincinnati (#4) N L 53-57
1/4 Cincinnati (#4) H W 82-61 10,597
1/12 Hawaii A W 71-55
1/13 Hawaii A W 70-44
1/17 Oregon A L 45-47
1/18 Oregon H W 66-53 10,176
1/24 Stanford H W 65-57 8,068
1/25 Stanford H W 65-57 9,410
1/31 Seattle A W 85-79
2/1 Washington A W 67-59
2/7 Portland A W 97-68
2/8 Portland H W 95-61 7,369
2/14 Seattle H W 76-72 9,429
2/21 Idaho H W 72-46 7,211
2/22 Idaho H W 112-62 8,644
2/28 Oregon H W 71-68 9,909
2/29 Oregon A W 85-71
3/10 # Seattle N L 57-61

\$ at Portland  
 @ Far West Classic (Portland)  
 # NCAA West Regional (Eugene)  
 Total Home Attendance — 104,172 (average 8,681)

1964-65

(16-10, 7-7) Head Coach: Paul Valenti  
**Leading Players:**  
 Jim Jarvis (Sr. G) — 21.1 ppg, 4.3 rpg  
 Charlie White (Jr. G) — 9.6 ppg, 7.0 rpg  
 Ed Fredenburgh (So. C) — 7.8 ppg, 6.5 rpg  
 Rick Whelan (Jr. G) — 6.9 ppg

12/1 San Francisco (#9) H L 58-66 6,548
12/5 Washington H W 67-63 6,556
12/9 Arizona State H W 66-52 5,008
12/19 \$ Stanford N W 61-60
12/23 Cincinnati A L 56-71
12/26 @ Army N W 65-64 9,699
12/28 @ Northwestern N W 67-65 8,052
12/30 @ Tennessee N W 48-27 10,458
1/8 * USC H W 65-63 8,339
1/9 * UCLA (#1) H L 53-83 10,436
1/15 * Washington A L 70-79
1/16 * Washington State A L 53-64
1/18 Idaho A W 60-48
1/27 Oregon A L 53-59
1/30 Oregon H W 53-48 6,248

2/5 * California H W 74-57 5,434
2/6 * Stanford H L 48-51 7,284
2/9 Hawaii H W 92-61 3,404
2/12 * Stanford A W 47-45
2/13 * California A L 53-55
2/19 * UCLA (#2) A L 55-73
2/20 * USC A L 38-64
2/26 * Washington State H W 66-51 6,569
2/27 * Washington H W 54-45 9,067
3/5 * Oregon H W 69-50 9,500
3/6 * Oregon A W 64-61

\* AAUWU contest (4th place)  
 \$ at Portland  
 @ Far West Classic (Portland)  
 Total Home Attendance — 84,393 (average 7,033)

1965-66

ATHLETIC ASSOC. OF WESTERN UNIV. CHAMPIONS  
 NCAA TOURNAMENT

(21-7, 12-2) Head Coach: Paul Valenti  
**Leading Players:**  
 Loy Petersen (So. F) — 12.9 ppg, 5.9 rpg  
 Charlie White (Sr. G) — 11.7 ppg, 6.6 rpg  
 Scott Eaton (Sr. F) — 9.9 ppg  
 Ed Fredenburgh (Jr. C) — 9.6 ppg, 7.4 rpg

12/1 Portland H W 65-43 5,415
12/3 Washington A L 44-45
12/7 Nebraska A L 63-75
12/9 Navy A L 55-59 013
12/11 Villanova A W 65-59 01
12/18 Portland A W 73-63
12/27 @ Air Force N W 53-42 10,345
12/29 @ Arizona State N W 56-46 9,259
12/30 @ Stanford N W 62-46 12,218
1/7 * UCLA (#10) A L 35-79
1/8 * USC A W 59-56
1/14 * Washington State H W 68-52 7,367
1/15 * Washington H W 67-59 7,516
1/21 Oregon H W 62-46 10,011
1/22 Oregon A L 60-61
2/1 Hawaii H W 72-36 3,170
2/4 * California A W 77-62
2/5 * Stanford A W 56-54
2/11 * California H W 63-50 5,440
2/12 * Stanford H W 63-57 8,709
2/18 * UCLA H W 64-51 10,307
2/19 * USC H L 60-70 9,320
2/26 * Washington State A W 54-47
2/28 * Washington A W 54-43
3/4 * Oregon A W 49-42
3/5 * Oregon H W 68-54 10,005
3/11 # Houston N W 63-60
3/12 # Utah N L 64-70

\* AAUWU contest (1st place)  
 @ Far West Classic (Portland)  
 # NCAA West Regional (Los Angeles)  
 Total Home Attendance — 77,260 (average 7,726)

Team History



1966-67

(14-14, 8-6) Head Coach: Paul Valenti

**Leading Players:**  
 Vince Fritz (So. G) — 16.4 ppg  
 Loy Petersen (Jr. F) — 14.4 ppg, 7.2 rpg  
 Ed Fredenburg (Sr. C) — 8.4 ppg, 7.0 rpg  
 Harry Gunner (Sr. F) — 5.8 ppg, 6.1 rpg

12/2	Hawaii	A	W	61-56
12/3	Hawaii	A	W	58-54
12/9	Portland	H	W	64-44 5,538
12/17	BYU (#7)	H	W	92-76 7,556
12/22	% Kentucky	A	L	66-96
12/23	% Penn State	N	W	64-61 012
12/27	@ Indiana	N	L	60-71 12,676
12/29	@ St. Louis	N	L	52-64 6,696
12/30	@ Minnesota	N	L	54-60 5,557
1/6	* California	A	W	45-42
1/7	* Stanford	A	L	51-58
1/13	* Washington State	H	W	63-61 8,305
1/14	* Washington	H	W	61-57 5,050
1/20	Oregon	A	L	51-63
1/28	Oregon	H	L	55-56 6,529
1/30	St. Mary's	H	W	61-40 4,368
2/2	Portland	A	L	43-48
2/4	Idaho	A	L	56-57
2/10	* UCLA (#1)	A	L	44-76
2/11	* USC	A	L	47-62
2/17	* USC	H	L	63-72 01 6,088
2/18	* UCLA (#1)	H	L	50-72 9,165
2/24	* Stanford	H	W	54-51 7,269
2/25	* California	H	W	59-57 01 10,048
3/4	* Washington	A	W	69-66
3/6	* Washington State	A	W	51-49 01
3/10	* Oregon	H	L	55-62 7,562
3/11	* Oregon	A	W	49-47 01

\* AAUW contest (1-2nd place)  
 % Kentucky Invitational (Lexington, Ky.)  
 @ Far West Classic (Portland)  
 Total Home Attendance — 77,478 (average 7,043)

1967-68

(12-13, 5-9) Head Coach: Paul Valenti

**Leading Players:**  
 Vince Fritz (Jr. G) — 18.2 ppg  
 Vic Bartolome (So. C) — 13.2 ppg, 6.4 rpg  
 Gary Freeman (Sr. F) — 10.3 ppg, 6.6 rpg  
 Loy Petersen (Sr. F) — 10.2 ppg, 4.9 rpg

12/2	San Francisco	H	L	52-63 7,521
12/16	San Jose State	H	W	67-52 3,903
12/21	% Michigan	N	L	61-80
12/22	% Oklahoma State	N	W	49-48
12/27	@ Texas	N	W	54-42 12,592
12/28	@ Washington State	N	W	62-61 11,884
12/30	@ North Carolina (#5)	N	L	61-68 12,955
1/5	* California	H	W	76-63 8,806
1/6	* Stanford	H	W	67-51 6,878
1/13	* Washington State	A	L	62-82
1/15	* Washington	A	L	56-68
1/20	Oregon	A	W	60-49
1/27	Oregon	H	W	58-46 5,518
1/29	Portland	H	W	65-56 2,071
2/1	Portland	A	L	61-67
2/9	* UCLA (#2)	H	L	52-55 10,050
2/10	* USC	H	L	47-49 4,515
2/16	* USC	A	L	63-71 01
2/17	* UCLA (#2)	A	L	71-88
2/23	* Stanford	A	L	67-70 01
2/24	* California	A	L	58-71
3/1	* Washington	H	W	74-72 6,672
3/2	* Washington State	H	L	76-81 01 10,022
3/8	* Oregon	A	W	80-65
3/9	* Oregon	H	W	93-54 6,313

\* AAUW contest (1-5th place)  
 % Sun Devil Tournament (Phoenix, Ariz.)  
 @ Far West Classic (Portland)  
 Total Home Attendance — 70,269 (average 6,388)

1968-69

(12-14, 5-9) Head Coach: Paul Valenti

**Leading Players:**  
 Gary Freeman (Jr. F) — 15.9 ppg, 9.4 rpg  
 Vic Bartolome (Jr. C) — 15.4 ppg, 8.2 rpg  
 Bill More (Sr. F) — 8.7 ppg  
 Tim Perkins (So. F) — 7.5 ppg

11/30	San Francisco	A	W	60-50
12/6	Nebraska	H	W	79-67 7,599
12/14	St. Mary's	H	W	63-51 5,179
12/19	Utah	A	L	54-86
12/20	BYU	A	L	64-89
12/26	@ Arizona State	N	W	46-42 01 9,921
12/29	@ Washington State	N	L	50-51 01 11,337
12/30	@ BYU	N	L	64-69 5,612
1/10	* USC	H	W	61-57 6,715
1/11	* UCLA (#1)	H	L	64-83 9,413

1/18	* Washington	A	L	42-60
1/20	* Washington State	A	L	60-61
1/24	Oregon	A	L	52-66
1/25	Oregon	H	W	65-53 5,406
1/30	Portland	A	W	83-59
2/1	Portland	H	W	78-57 3,552
2/7	* California	H	L	57-69 5,566
2/8	* Stanford	H	W	63-62 5,708
2/14	* Stanford	A	L	61-70
2/15	* California	A	W	79-63
2/21	* UCLA (#1)	A	L	66-91
2/22	* USC	A	L	61-71
2/28	* Washington State	H	L	60-62 7,373
3/1	* Washington	H	W	82-52 10,099
3/7	* Oregon	H	L	66-71 8,094
3/8	* Oregon	A	W	66-57

\* Pac-8 contest (1-5th place)  
 @ Far West Classic (Portland)  
 Total Home Attendance — 74,704 (average 6,791)

1969-70

(10-16, 4-10) Head Coach: Paul Valenti

**Leading Players:**  
 Vic Bartolome (Sr. C) — 16.1 ppg, 8.7 rpg  
 Gary Freeman (Sr. F) — 14.7 ppg, 9.0 rpg  
 Vince Fritz (Sr. G) — 11.1 ppg  
 Billy Nickleberry (So. G) — 10.1 ppg

12/1	Miami (Fla.)	A	W	86-81
12/2	Florida State	A	L	68-69
12/4	LSU	A	L	72-94
12/13	Gonzaga	H	W	67-53 7,695
12/22	LSU (#15)	H	L	68-76 10,388
12/26	@ Temple	N	W	65-44 13,259
12/29	@ Washington (#10)	N	L	65-85 13,330
12/30	@ Washington State	N	L	54-59 13,069
1/9	* USC	A	L	51-64
1/10	* UCLA (#1)	A	L	71-72
1/16	* Washington (#15)	H	W	60-47 7,242
1/17	* Washington State	H	W	80-65 5,052
1/23	Oregon	H	W	78-73 10,207
1/24	Oregon	A	L	64-79
1/30	Hawaii	H	W	76-56 4,528
1/31	Portland	H	W	78-62 6,536
2/6	* California	A	L	55-71
2/7	* Stanford	A	L	69-71
2/13	* Stanford	H	W	80-59 7,749
2/14	* California	H	L	64-67 10,137
2/20	* UCLA (#1)	H	L	56-71 10,177
2/21	* USC	H	L	55-70 6,149
2/28	* Washington State	A	L	51-86
3/2	* Washington	A	L	43-46
3/6	* Oregon	A	L	66-73
3/7	* Oregon	H	W	81-67 8,518

\* Pac-8 contest (7th place)  
 @ Far West Classic (Portland)  
 Total Home Attendance — 94,378 (average 7,865)

1970-71

(12-14, 4-10) Head Coach: Ralph Miller

**Leading Players:**  
 Freddie Boyd (Jr. G) — 17.8 ppg, 6.8 rpg  
 Sam Whitehead (So. F) — 11.6 ppg, 9.6 rpg  
 Gary Arbelbide (Sr. F) — 9.6 ppg, 3.7 rpg  
 Neal Jurgenson (So. C) — 8.7 ppg, 6.7 rpg

12/4	Oklahoma State	H	W	69-63 7,749
12/5	% Oklahoma State	N	W	84-76
12/7	Utah	H	W	91-75 6,570
12/12	BYU	H	W	99-80 10,250
12/22	Kentucky (#7)	A	L	78-84
12/23	Tennessee (#12)	A	L	61-89
12/28	@ Harvard	N	W	91-76 10,585
12/29	@ Stanford	N	W	82-75 12,943
12/30	@ Oregon (#16)	N	W	68-64 13,024
1/8	* California	H	L	100-101 01 10,529
1/9	* Stanford	H	W	88-70 10,197
1/23	* Washington	A	L	85-93 01
1/25	* Washington State	A	W	78-73
1/27	Long Island	H	W	71-70 01 7,476
2/5	Oregon	A	L	62-64
2/6	Oregon	H	L	57-67 9,616
2/12	* USC (#3)	H	L	63-82 7,515
2/13	* UCLA (#1)	H	L	65-67 8,604
2/19	* UCLA (#1)	A	L	64-94
2/20	* USC (#3)	A	L	75-110
2/26	* Stanford	A	L	85-97
2/27	* California	A	L	74-99
3/5	* Washington State	H	W	81-67 7,381
3/6	* Washington	H	W	71-52 10,213
3/12	* Oregon	H	L	76-78 9,021
3/13	* Oregon	A	L	65-71

\* Pac-8 game (6th place)  
 \$ at Portland  
 @ Far West Classic (Portland)  
 Total Home Attendance — 105,121 (average 8,760)

1971-72

(18-10, 9-5) Head Coach: Ralph Miller

**Leading Players:**  
 Freddie Boyd (Sr. G) — 19.8 ppg, 6.6 rpg  
 Sam Whitehead (Jr. F) — 14.1 ppg, 8.0 rpg  
 Steve Ericksen (So. F) — 13.5 ppg, 7.8 rpg  
 Neal Jurgenson (Jr. C) — 12.9 ppg, 7.4 rpg

12/2	Hawaii	A	L	71-89
12/3	Hawaii	A	L	73-76
12/6	Idaho	H	W	84-67 5,838
12/10	Oklahoma State	A	W	76-72
12/11	Oklahoma State	A	W	70-56
12/17	San Diego State	H	W	96-90 5,417
12/18	Portland	H	W	88-58 4,170
12/20	Weber State	H	W	82-75 5,095
12/27	@ Dartmouth	N	W	106-72 12,131
12/29	@ Florida State	N	L	72-73 11,302
12/30	@ New Mexico	N	W	81-69 12,194
1/7	* UCLA (#1)	H	L	72-78 10,500
1/8	* USC (#11)	H	L	75-87 6,453
1/15	Cincinnati	H	W	88-68 6,943
1/22	* Washington State	A	W	77-71
1/24	* Washington	A	L	73-86
1/28	Oregon	H	L	70-72 10,049
2/5	Oregon	A	L	63-71
2/11	* Stanford	A	W	68-64
2/12	* California	A	W	74-68
2/18	* Stanford	H	W	87-62 9,256
2/19	* California	H	W	74-68 10,002
2/25	* USC	A	W	65-61
2/26	* UCLA (#1)	A	L	72-91
3/3	* Washington State	H	W	99-64 7,018
3/4	* Washington	H	L	69-70 9,947
3/10	* Oregon	A	W	78-68
3/11	* Oregon	H	W	60-57 10,184

\* Pac-8 contest (1-3rd place)  
 @ Far West Classic (Portland)  
 Total Home Attendance — 100,872 (average 7,759)

1972-73

(15-11, 6-8) Head Coach: Ralph Miller

**Leading Players:**  
 Sam Whitehead (Sr. F) — 13.8 ppg, 7.8 rpg  
 Neal Jurgenson (Sr. C) — 12.3 ppg, 7.0 rpg  
 Charles Neal (So. G) — 10.5 ppg, 5.6 rpg  
 Paul Miller (Fr. F) — 10.4 ppg, 3.8 rpg

12/1	Wichita State	H	W	78-73 8,752
12/2	New Mexico	H	L	79-84 01 8,624
12/4	Michigan (#19)	A	L	57-68
12/6	Temple	A	W	56-50
12/9	Long Island	A	W	82-71
12/16	Puget Sound	H	W	85-66 4,067
12/23	Montana	H	W	79-62 4,270
12/28	@ Baylor	N	W	88-54 8,480
12/29	@ Wyoming	N	W	81-56 11,692
12/30	@ Minnesota (#5)	N	L	80-83 10,579
1/5	* USC	A	L	72-90
1/6	* UCLA (#1)	A	L	61-87
1/12	* Washington State	H	W	91-71 7,574
1/13	* Washington	H	W	89-63 9,430
1/20	Idaho	A	W	77-59
1/27	* Oregon	H	W	80-60 9,063
2/2	* Oregon	N	W	68-56
2/9	* California	H	W	79-70 10,387
2/10	* Stanford	H	W	74-68 10,247
2/16	* Stanford	A	L	70-81
2/17	* California	A	L	77-79
2/22	* USC	H	W	82-66 8,352
2/24	* UCLA (#1)	H	L	67-73 10,520
3/3	* Washington	A	L	72-83
3/5	* Washington State	A	L	64-67
3/10	* Oregon	A	L	81-88

\* Pac-8 contest (1-5th place)  
 @ Far West Classic (Portland)  
 \$ at Portland  
 Total Home Attendance — 91,286 (average 8,299)

1973-74

(13-13, 6-8) Head Coach: Ralph Miller

**Leading Players:**  
 Lonnie Shelton (Fr. F) — 12.2 ppg, 7.8 rpg  
 Paul Miller (So. F) — 11.7 ppg, 3.6 rpg  
 Steve Ericksen (Sr. C) — 10.2 ppg, 4.8 rpg  
 Rich Plante (Sr. G) — 9.8 rpg

12/3	New Mexico	A	L	75-89 13,389
12/5	Cincinnati	A	L	63-72 6,474
12/7	% Seton Hall	N	W	88-83 4,240
12/8	% West Virginia	A	L	74-78 7,000
12/15	UNLV	H	L	59-74 5,436
12/21	Puget Sound	H	W	84-50 3,214
12/22	Portland	H	W	88-67 3,693
12/26	@ Army	N	W	82-54 8,303
12/28	@ Indiana (#7)	N	W	61-48 10,946
12/29	@ Washington	N	L	56-65 12,341



Paul Valenti

1/4	* California	A	L	54-61 4,800
1/5	* Stanford	A	W	56-53 3,968
1/11	* Washington	H	W	87-63 8,253
1/12	* Washington State	H	L	69-72 9,347
1/15	Hawaii	H	W	86-62 4,329
1/26	* Oregon	A	L	61-67 10,000
2/1	% Oregon	N	W	92-79 10,424
2/8	* USC (#14)	A	L	71-81 4,576
2/9	* UCLA (#1)	A	L	75-80 12,026
2/15	* UCLA (#1)	H	W	61-57 10,376
2/16	* USC (#13)	H	L	53-60 9,223
2/22	* Stanford	H	L	53-55 9,097
2/23	* California	H	W	77-73 8,126
3/2	* Washington State	A	W	76-63 6,500
3/4	* Washington	A	L	63-68 3,400
3/9	* Oregon	H	W	81-74 10,590

\* Pac-8 contest (5th place)  
 % West Virginia Tournament (Morgantown, W.Va.)  
 @ Far West Classic (Portland)  
 \$ at Portland  
 Total Home Attendance — 81,684 (average 7,42





3/8	* Oregon	A	L	80-82
3/15	# Middle Tennessee St.	N	W	78-67
3/20	% Indiana (#1)	N	W	71-81
3/22	% Central Michigan	N	L	87-88

\* Pac-8 contest (2nd place)  
@ Far West Classic (Portland)  
\$ at Portland  
# NCAA West Regional (Lexington, Ky.)  
% NCAA Midwest Regional (Dayton, Ohio)  
Total Home Attendance — 89,751 (average 7,479)

1975-76

(18-9, 10-4) Head Coach: Ralph Miller

**Leading Players:**  
Rocky Smith (Sr. G) — 17.0 ppg  
Don Smith (Sr. F) — 12.9 ppg, 4.1 rpg  
George Tucker (Sr. G) — 10.4 ppg, 5.3 apg  
Paul Miller (Sr. F) — 8.9 ppg, 5.9 rpg

11/28	Arizona (#11)	A	L	67-96	13,357
11/29	UNLV	A	L	85-96	6,257
12/1	Utah State	A	W	81-66	8,328
12/5	Portland State	H	W	106-76	7,140
12/12	Seattle	H	W	91-79	5,731
12/13	Utah State	H	W	80-64	6,185
12/19	\$ Arizona State (#19)	N	W	87-83	11,400
12/20	\$ Kentucky (#20)	A	L	74-82	11,500
12/26	@ Northwestern	N	L	67-72	10,897
12/29	@ Florida State	N	W	78-75	8,708
12/30	@ Oregon	N	W	79-67	12,019
1/8	* USC (#18)	H	W	80-70	9,720
1/10	* UCLA (#3)	H	W	75-58	9,571
1/15	* Washington State	A	W	82-73	10,050
1/17	* Washington (#6)	A	W	72-70	9,268
1/20	% Portland	N	W	78-71	2,500
1/24	* Oregon	A	L	68-83	10,500
1/29	# Oregon	N	L	74-76ot	12,055
2/5	* California	H	L	72-73	8,001
2/7	* Stanford	H	W	82-76	9,858
2/13	* Stanford	A	W	70-66	5,000
2/14	* California	A	W	78-70	3,865
2/19	* UCLA (#5)	A	L	69-78	12,707
2/21	* USC	A	W	78-61	3,388
2/26	* Washington State	H	W	69-55	7,724
2/28	* Washington (#8)	H	W	73-64	10,485
3/4	* Oregon	H	L	56-57	10,489

\* Pac-8 contest (1-2nd place)  
\$ Kentucky Invitational (Lexington, Ky.)  
@ Far West Classic (Portland)  
% at Salem  
# at Portland  
Total Home Attendance — 84,904 (average 8,490)  
Note: OSU later forfeited its first 15 victories of the season.

1976-77

(16-13, 8-6) Head Coach: Ralph Miller

**Leading Players:**  
Rocky Smith (Sr. G) — 19.8 ppg, 3.9 rpg  
Steve Johnson (Sr. C) — 13.5 ppg, 5.6 rpg  
Don Smith (Sr. F) — 11.6 ppg, 4.3 rpg  
George Tucker (Sr. G) — 8.9 ppg, 6.0 apg

11/26	Hawaii	A	W	91-76	6,058
11/28	Hawaii	A	W	96-78	4,900
12/2	Arizona (#11)	H	L	73-81	9,262
12/4	Utah	A	L	75-92	10,541
12/6	Weber State	A	W	76-73	4,268
12/9	Nevada-Reno	H	L	51-53	7,347
12/16	Portland State	A	W	89-79	5,551
12/18	Creighton	H	L	68-90	4,900
12/22	@ North Carolina State	N	W	71-61	2,168
12/28	@ Weber State	N	L	49-61	7,025
12/29	@ Texas A&M	N	W	80-58	5,567
12/30	@ Oral Roberts	N	L	68-77	6,926
1/7	* USC	A	W	58-50	3,534
1/8	* UCLA (#7)	A	L	66-83	12,127
1/13	* Washington State	H	W	61-58	8,407
1/15	* Washington	H	L	76-90	8,766
1/17	Boise State	H	W	89-68	4,156
1/22	* Oregon	H	W	53-52	10,108
1/26	@ Oregon	N	W	64-53	7,337
1/28	Seattle	A	L	51-55	4,700
2/4	* California	H	W	79-63	9,576
2/5	* Stanford	H	W	71-61	10,353
2/10	* Stanford	A	W	76-75	4,586
2/12	* California	A	L	83-84	4,000
2/17	* UCLA (#3)	H	L	76-89	10,501
2/19	* USC	H	W	80-65	8,053
2/24	* Washington	A	L	69-81	5,050
2/26	* Washington State	A	L	62-74	12,008
3/3	* Oregon	A	W	78-73ot	10,500

\* Pac-8 contest (1-3rd place)  
@ Far West Classic (Portland)  
Total Home Attendance — 91,429 (average 8,312)

1977-78

(16-11, 9-5) Head Coach: Ralph Miller

**Leading Players:**  
Rickey Lee (Sr. F) — 13.7 ppg, 6.8 rpg  
Mark Radford (Fr. G) — 10.6 ppg, 3.6 apg  
Bill McShane (Fr. C) — 6.6 ppg, 3.0 rpg  
Dwayne Allen (So. G) — 5.9 ppg, 4.1 apg

11/26	% North Carolina (#1)	N	L	63-94	11,666
11/28	Wake Forest (#17)	A	L	74-94	8,200
11/30	North Carolina (#2)	A	L	64-90	10,000
12/4	\$ Oregon	N	L	51-78	8,689
12/5	Wyoming	H	W	79-69	5,209
12/10	Seattle Pacific	H	W	85-54	6,001
12/17	Weber State	H	W	74-72ot	5,339
12/21	Boise State	A	L	65-76	3,213
12/23	Gonzaga	H	W	76-65	4,163
12/27	@ Rice	N	W	75-58	7,048
12/29	@ Villanova	N	W	58-57ot	7,785
12/30	@ Colorado State	N	L	44-49ot	8,673
1/4	* Stanford	H	W	48-47	10,003
1/7	* California	H	W	57-55ot2	9,306
1/13	* USC	A	W	89-82ot	6,172
1/14	* UCLA (#7)	A	L	60-77	12,461
1/21	* Oregon	A	W	62-48	10,500
1/27	Portland State	H	W	71-62	9,763
2/2	* Washington State	A	L	58-63	6,308
2/4	* Washington	A	L	61-64	4,684
2/9	* Washington	H	W	64-60	7,472
2/11	* Washington State	H	W	58-46	9,480
2/16	* California	A	W	70-68	3,600
2/18	* Stanford	A	W	84-72	4,596
2/23	* UCLA (#5)	H	L	58-96	10,522
2/25	* USC	H	W	53-47	9,168
3/3	* Oregon	H	L	51-54	9,876

\* Pac-8 contest (2nd place)  
% at Charlotte, N.C.  
\$ at Portland  
@ Far West Classic (Portland)  
Total Home Attendance — 96,302 (average 8,025)

1978-79

(18-10, 11-7) Head Coach: Ralph Miller

**Leading Players:**  
Steve Johnson (So. C) — 18.4 ppg, 6.6 rpg  
Mark Radford (So. G) — 13.7 ppg, 4.0 apg  
Ray Blume (So. G) — 13.4 ppg, 3.4 apg  
Jeff Stout (So. F) — 9.0 ppg

11/25	Creighton	A	L	55-69	6,228
11/27	Wyoming	A	W	71-56	3,242
12/1	Texas Wesleyan	H	W	115-59	8,152
12/4	Utah	H	W	74-56	8,756
12/9	Portland State	H	W	107-67	8,250
12/16	Gonzaga	A	W	59-58	3,500
12/21	* Oregon	H	W	85-58	10,497
12/28	@ Seattle	N	W	83-74	11,495
12/29	@ Michigan State (#4)	N	L	57-65	11,280
12/30	@ Oregon	N	W	85-62	9,624
1/4	* UCLA (#6)	A	L	63-65	12,374
1/6	* USC	A	L	75-76ot	7,246
1/12	* Arizona State	H	W	97-80	10,170
1/13	* Arizona	H	W	116-80	10,015
1/18	* Washington State	A	L	61-67	7,265
1/20	* Washington	A	W	68-66	3,412
1/26	* Stanford	H	W	73-48	10,109
1/27	* California	H	W	76-51	9,802
2/3	* UCLA (#5)	H	L	56-69	10,427
2/5	* USC	H	W	70-67	7,623
2/8	* Arizona	A	W	93-79	14,245
2/10	* Arizona State	A	L	72-85	7,677
2/16	* Washington State	H	W	66-52	10,157
2/17	* Washington	H	W	75-69	10,152
2/24	* California	A	W	59-51	3,250
2/26	* Stanford	A	L	76-79	3,773
3/3	* Oregon	A	L	44-45	10,000
3/7	# Nevada-Reno	H	L	61-62	8,700

\* Pac-10 contest (3rd place)  
@ Far West Classic (Portland)  
# NIT Tournament  
Total Home Attendance — 122,810 (average 9,447)

1979-80

PACIFIC-10 CONFERENCE CHAMPIONS  
NCAA TOURNAMENT

(26-4, 16-2) Head Coach: Ralph Miller

**Leading Players:**  
Steve Johnson (Sr. C) — 17.0 ppg, 6.9 rpg  
Ray Blume (Sr. G) — 15.4 ppg, 4.5 apg  
Mark Radford (Sr. G) — 11.9 ppg, 3.3 apg  
Jeff Stout (Sr. F) — 9.5 ppg

11/30	Eastern Washington	H	W	92-59	10,000
12/1	Wisconsin-Parkside	H	W	74-46	10,000
12/5	Hawaii-Hilo	A	W	104-80	3,000



1980-81 Team — #1-Ranked Team in the Country

12/7	Hawaii	A	W	75-74ot	3,255
12/8	Hawaii	A	W	92-62	3,538
12/14	Portland	A	L	86-94	12,261
12/15	Portland State	H	W	92-71	10,000
12/17	Montana State	H	W	105-80	10,000
12/22	* Oregon	A	W	75-66	10,000
12/26	@ Idaho	N	W	100-59	11,025
12/28	@ BYU (#20)	N	W	86-71	11,875
12/29	@ Clemson	N	W	72-67	11,881
1/3	* UCLA (#16)	H	W	76-67	10,642
1/5	* USC	H	W	82-68	10,257
1/10	* Arizona	A	W	77-72	12,646
1/12	* Arizona State (#19)	A	W	63-59	13,242
1/17	* Washington State	H	W	65-63	10,110
1/19	* Washington	H	W	89-84	10,045
1/26	* California	A	W	86-55	6,600
1/28	* Stanford	A	W	18-16	5,097
1/31	* UCLA	A	L	67-93	12,305
2/2	* USC	A	W	73-72	6,522
2/7	* Arizona State (#19)	H	W	82-75ot	10,153
2/9	* Arizona	H	W	73-63	10,455
2/14	* Washington	A	L	82-73	6,104
2/16	* Washington State	A	L	51-69	12,327
2/23	* Stanford	H	W	85-57	10,000
2/25	* California	H	W	52-51	10,000
3/1	* Oregon	H	W	67-55	10,000
3/8	# Lamar	N	L	77-81	11,551

\* Pac-10 contest (1st place)  
@ Far West Classic (Portland)  
# NCAA West Regional (Ogden, Utah)  
Total Home Attendance — 131,662 (average 10,128)

1980-81

PACIFIC-10 CONFERENCE CHAMPIONS  
NCAA TOURNAMENT

(26-2, 17-1) Head Coach: Ralph Miller

**Leading Players:**  
Steve Johnson (Sr. C) — 21.0 ppg, 7.7 rpg  
Mark Radford (Sr. G) — 13.0 ppg, 3.3 apg  
Ray Blume (Sr. G) — 10.5 ppg, 3.6 apg  
Lester Conner (Sr. G) — 7.0 ppg, 4.0 apg

11/29	BYU	H	W	75-68	10,000
12/4	Cal State Northridge	H	W	78-47	10,000
12/6	Pepperdine	A	W	82-76	2,985
12/8	Portland State	A	W	102-58	5,108
12/13	Portland	H	W	92-57	10,000
12/27	@ Northwestern	N	W	90-70	12,023
12/28	@ Rhode Island	N	W	103-55	11,088
12/29	@ Oregon	N	W	67-57	12,378
1/3	* Arizona State (#13)	A	W	71-67	14,317
1/5	* Arizona	A	W	61-49	10,510
1/9	* Stanford	H	W	76-62	10,125
1/10	* California	H	W	80-53	10,087
1/17	* Oregon	H	W	82-55	10,125
1/22	* Washington State	A	W	66-53	11,433
1/24	* Washington	A	W	97-91ot	9,522
1/29	* UCLA (#10)	H	W	81-67	10,000
1/31	* USC	H	W	55-48	10,098
2/6	* California	A	W	69-54	6,600
2/7	* Stanford	A	W	62-57	8,000
2/12	* Oregon	A	W	78-61	10,000
2/14	St. John's	A	W	57-45	10,292
2/21	* Washington State	H	W	81-53	10,127
2/23	* Washington	A	W	89-63	10,059
2/27	* USC	A	W	73-64	6,541
3/1	* UCLA (#13)	A	W	82-76	12,582
3/5	* Arizona	H	W	80-62	10,159
3/7	* Arizona State (#5)	H	L	67-87	10,071
3/14	# Kansas State	N	L	48-50	12,340

\* Pac-10 contest (1st place)  
@ Far West Classic (Portland)  
# NCAA West Regional (Los Angeles)  
Total Home Attendance — 120,851 (average 10,071)

1981-82

PACIFIC-10 CONFERENCE CHAMPIONS  
NCAA TOURNAMENT

(25-5, 16-2) Head Coach: Ralph Miller

**Leading Players:**  
Lester Conner (Sr. G) — 14.9 ppg, 5.1 apg  
Charlie Siltton (So. F) — 12.9 ppg, 4.3 rpg  
Danny Evans (Sr. F) — 11.3 ppg  
William Brew (Sr. G) — 9.2 ppg, 3.4 apg  
A.C. Green (Fr. F) — 8.6 ppg, 5.3 rpg

11/28	Bradley	H	W	81-55	10,000
12/4	BYU (#15)	A	W	56-44	22,603
12/11	Portland	A	L	63-68	10,222
12/12	Pepperdine	H	W	84-69	10,000
12/18	\$ Pennsylvania	N	W	102-64	5,000
12/20	\$ Louisville (#3)	N	W	62-56	5,100
12/26	@ Pittsburg	N	W	88-58	11,040
12/28	@ Idaho	N	L	49-71	12,083
12/29	@ Portland	N	W	61-55	11,751
1/2	* Arizona State	H	W	74-43	10,000
1/4	* Arizona	H	W	68-55	10,000
1/9	* California	A	W	74-43	6,500
1/11	* Stanford	A	W	81-38	2,814

Team History



1982-83

(20-11, 12-6) Head Coach: Ralph Miller

**Leading Players:**  
 Charlie Siltton (Sr. F) — 18.8 ppg, 5.2 rpg  
 A.C. Green (So. F) — 14.0 ppg, 7.6 rpg  
 Danny Evans (Sr. F) — 10.7 ppg  
 Steve Woodside (Fr. C) — 8.9 ppg, 3.8 rpg

11/26	Utah	A	L	62-68ot	12,983
12/3	Portland	H	W	55-44	10,000
12/4	Fresno State	H	L	42-43	10,000
12/11	Missouri (#8)	A	L	59-87	10,666
12/17	\$ Western Illinois	N	W	91-71	8,900
12/18	\$ Bradley	A	W	76-62	8,500
12/21	Midwestern State	H	W	91-55	10,000
12/27	@ Tennessee State	N	W	59-47	9,218
12/28	@ Lamar	N	W	76-61	9,506
12/29	@ Idaho	N	L	41-42ot	12,117
1/6	* Stanford	H	W	62-53	10,000
1/8	* California	H	L	52-59	10,000
1/13	* USC	A	L	69-74	3,312
1/15	* UCLA (#5)	A	L	77-99	12,102
1/20	* Washington State	H	L	64-76	10,000
1/22	* Washington	H	W	71-52	10,000
1/27	* Arizona State	A	W	68-59	6,088
1/29	* Arizona	A	W	72-54	6,420
2/5	* Oregon	H	W	63-46	10,000
2/12	* UCLA (#5)	H	W	69-65	10,000
2/14	* USC	H	W	62-50	10,000
2/17	* Washington	A	W	60-50	4,837
2/19	* Washington State	A	L	61-63ot	12,150
2/26	* Arizona	H	W	81-56	10,000
2/28	* Arizona State	H	W	108-93	10,000
3/5	* Oregon	A	W	62-60	9,050
3/10	* California	A	W	70-65ot	5,500
3/12	* Stanford	A	L	75-88	6,066
3/16	# Idaho	H	W	77-59	7,800
3/21	# New Orleans	H	W	88-71	9,800
3/24	# Fresno State	H	L	67-76	9,806

\* Pac-10 contest (t-3rd place)  
 \$ River City Tournament (Peoria, Ill.)  
 @ Far West Classic (Portland)  
 # NIT Tournament  
 Total Home Attendance — 147,406 (average 9,827)

1983-84

PACIFIC-10 CONFERENCE CO-CHAMPIONS

NCAA TOURNAMENT

(22-7, 15-3) Head Coach: Ralph Miller

**Leading Players:**  
 A.C. Green (Jr. F) — 17.8 ppg, 8.7 rpg  
 Charlie Siltton (Sr. F) — 14.9 ppg, 4.3 rpg  
 Steve Woodside (So. C) — 10.8 ppg, 5.2 rpg  
 Darryl Flowers (So. G) — 6.6 ppg, 3.7 rpg

12/2	\$ Arkansas State	N	W	49-40	15,450
12/3	\$ Iowa (#5)	A	L	45-56	15,450
12/10	Iowa (#5)	H	W	53-48	10,000
12/16	Utah	H	W	62-49	10,000
12/17	Portland	A	W	65-49	6,608
12/19	Fresno State	A	L	47-60	6,582
12/27	@ Boise State	N	W	61-42	9,166
12/29	@ Washington State	N	W	79-57	8,904
12/30	@ Oregon	N	W	63-59ot	12,134
1/5	* Stanford	A	W	64-59	6,432
1/14	* USC	H	W	51-45	10,000
1/19	* Washington State	A	L	65-74	6,800
1/21	* Washington	A	L	58-72	8,667
1/23	* Stanford	H	W	73-68	10,000
1/28	* Arizona State	H	W	67-62	10,000
1/28	* California	A	W	44-42	6,000
2/2	* Oregon	A	W	70-66	10,099
2/5	Michigan State	A	L	55-56	10,004
2/9	* USC	A	W	66-57	2,701
2/11	* UCLA	A	W	72-63	7,841
2/13	* Arizona	H	W	53-48	10,000
2/16	* Washington (#15)	H	W	64-52	10,000
2/18	* Washington State	H	W	66-55	10,000
2/23	* Arizona State	A	W	69-58	5,131
2/25	* Arizona	A	L	58-69	9,226
3/3	* Oregon	H	W	29-23	10,000
3/8	* California	H	W	64-60ot	10,000
3/10	* UCLA	H	W	70-65	10,000
3/15	# West Virginia	N	L	62-64	7,105

\* Pac-10 contest (t-1st place)  
 \$ Iowa Hawkeye Classic (Iowa City, Iowa)  
 @ Far West Classic (Portland)  
 # NCAA Midwest Regional (Birmingham, Ala.)  
 Total Home Attendance — 110,000 (average 10,000)

1984-85

NCAA TOURNAMENT

(22-9, 12-6) Head Coach: Ralph Miller

**Leading Players:**  
 A.C. Green (Sr. F) — 19.1 ppg, 9.2 rpg  
 Steve Woodside (Jr. C) — 12.6 ppg, 5.0 rpg  
 Darryl Flowers (Jr. G) — 10.1 ppg, 4.2 rpg  
 Eric Knox (Fr. G) — 7.1 ppg

12/1	Missouri	H	W	54-52	10,230
12/7	Portland	H	W	69-54	10,100
12/8	Gonzaga	H	W	62-46	10,000
12/15	Boise State	A	W	74-59	7,768
12/18	Santa Clara	A	W	64-62	5,000
12/21	Hawaii	A	L	64-81	6,404
12/22	Hawaii-Loa	A	W	97-49	150
12/28	@ Pennsylvania	N	W	80-58	8,008
12/29	@ Fresno State	N	W	66-50	9,573
12/30	@ California	N	W	70-59	11,167
1/3	* UCLA	H	W	59-49	10,400
1/5	* Washington (#15)	A	W	52-45	7,048
1/9	* Oregon	H	W	59-54	10,400
1/12	Kansas State	A	W	56-55	6,100
1/19	* Washington State	A	W	73-57	6,000
1/24	* Arizona	H	W	59-55	10,400
1/26	* Arizona State	H	L	82-83ot	10,400
1/31	* California	A	L	36-42	6,000
2/2	* Stanford	A	W	83-73	4,717
2/4	* USC	H	L	58-60	10,400
2/9	* Oregon	A	W	53-51	10,099
2/14	* Washington State	H	W	69-49	10,400
2/16	* Washington	H	L	45-60	10,400
2/21	* Arizona State	A	W	75-64	5,878
2/23	* Arizona	A	L	52-67	13,316
2/26	New Mexico	H	L	65-72	9,015
2/28	* Stanford	H	W	54-49	9,214
3/2	* California	H	W	51-37	10,116
3/7	* UCLA	A	L	51-59	10,344
3/9	* USC	A	W	60-58ot	8,254
3/14	# Notre Dame	A	L	70-79	10,751

\* Pac-10 contest (t-3rd place)  
 @ Far West Classic (Portland)  
 # NCAA Southeast Regional (South Bend, Ind.)  
 Total Home Attendance — 131,475 (average 10,113)

1985-86

(12-15, 8-10) Head Coach: Ralph Miller

**Leading Players:**  
 Jose Ortiz (Jr. C) — 16.4 ppg, 8.6 rpg  
 Darrin Houston (Sr. G) — 12.3 ppg  
 Steve Woodside (Sr. C) — 9.9 ppg, 6.3 rpg  
 Darryl Flowers (Sr. G) — 9.1 ppg, 4.2 rpg

11/22	Portland	A	L	57-58	3,712
11/27	Wichita State	A	L	63-66ot	10,300
11/30	New Mexico	A	L	63-81	18,112
12/12	Boise State	H	W	60-58ot	7,049
12/14	Santa Clara	H	W	77-62	7,494
12/22	* USC	A	W	68-64	3,726
12/26	@ Tennessee Tech	N	W	69-54	7,384
12/28	@ St. Joseph's	N	L	46-64	8,187
12/29	@ Boston U.	N	W	59-55	7,345
1/4	* UCLA	A	W	54-49	6,843
1/11	* Oregon	A	W	63-56	10,099
1/16	* Washington State	H	W	57-54	8,917
1/18	* Washington	H	L	72-73	10,400
1/23	* Arizona	A	L	62-63ot	12,631
1/25	* Arizona State	A	L	56-71	4,902
1/31	* California	H	W	58-42	8,928
2/2	* Stanford	H	L	52-56	7,892
2/4	UTEP (#19)	H	L	49-64	7,230
2/8	* Oregon	H	L	47-60	10,400
2/14	* Washington	A	L	55-65	7,471
2/16	* Washington State	A	W	66-49	5,600
2/20	* Arizona State	H	W	75-69ot	7,233
2/22	* Arizona	H	L	53-55	10,400
2/27	* Stanford	A	W	74-60	5,033
3/2	* California	A	L	66-72	6,660
3/6	* UCLA	H	L	63-74	7,767
3/8	* USC	H	L	60-66	7,727

\* Pac-10 contest (t-5th place)  
 @ Far West Classic (Portland)  
 Total Home Attendance — 101,437 (average 8,453)

1986-87

(19-11, 10-8) Head Coach: Ralph Miller

**Leading Players:**  
 Jose Ortiz (Sr. C) — 22.3 ppg, 8.7 rpg  
 Gary Payton (Fr. G) — 12.5 ppg, 4.0 rpg, 7.6 apg  
 Eric Knox (So. G) — 11.1 ppg, 3.7 rpg, 3.2 apg  
 Bill Sherwood (Jr. F) — 7.7 ppg

11/29	UTEP	A	W	83-72	12,222
12/5	UC Santa Barbara	H	W	91-85	6,743
12/6	Portland	H	W	67-51	7,351
12/11	Puget Sound	H	W	70-52	5,874
12/13	Gonzaga	A	W	70-57	3,112

12/21	* California	A	L	61-69	6,450
12/23	* Stanford	A	W	70-66	5,065
12/27	@ Idaho	N	W	79-58	11,983
12/28	@ Louisiana Tech	N	L	76-93	8,680
12/29	@ San Jose State	N	W	65-55	8,189
1/2	* Arizona	H	L	48-54	7,114
1/4	* Arizona State	H	W	81-75	6,897
1/10	* Oregon	H	W	71-63	9,746
1/15	* USC	A	W	57-51	3,828
1/18	* UCLA	A	L	67-69ot	11,106
1/22	* Washington State	H	W	66-48	6,768
1/24	* Washington	H	W	71-50	7,978
1/29	* Stanford	H	W	71-59	6,512
1/31	* California	H	W	59-57	10,400
2/5	* Arizona State	A	W	86-71	4,215
2/8	Chicago State	H	W	79-52	6,078
2/12	* Oregon	A	W	64-63	10,099
2/14	* Arizona	A	L	61-71	13,124
2/19	* UCLA	H	L	53-57	10,400
2/21	* USC	H	L	55-65	7,520
2/26	* Washington State	A	L	63-73	4,000
3/1	* Washington	A	L	61-63	5,132
3/6	# California	N	L	57-64	8,918
3/13	% New Mexico	A	W	85-82	12,416
3/17	% California	H	L	62-65	6,351

\* Pac-10 contest (t-3rd place)  
 @ Far West Classic (Portland)  
 # Pac-10 Tournament (Los Angeles/Pauley Pavilion)  
 % NIT Tournament  
 Total Home Attendance — 105,732 (average 7,552)

1987-88

NCAA TOURNAMENT

(20-11, 12-6) Head Coach: Ralph Miller

**Leading Players:**  
 Bill Sherwood (Sr. F) — 14.7 ppg, 3.4 rpg  
 Gary Payton (So. G) — 14.5 ppg, 7.4 apg  
 Earl Martin (So. F) — 12.3 ppg, 5.4 rpg  
 Eric Knox (Jr. G) — 12.2 ppg, 4.1 rpg, 3.7 apg

11/27	\$ Clemson	N	L	54-69	5,637
12/3	UC Santa Barbara	A	L	70-71	3,575
12/5	Portland	A	W	74-62	4,317
12/9	Loyola Marymount	H	W	84-69	5,210
12/12	U.S. International	H	W	85-57	6,098
12/19	Wichita State	H	L	57-60	6,214
12/26	@ Texas Christian	N	W	63-49	6,836
12/28	@ Lamar	N	W	62-44	6,773
12/29	@ Oregon	N	W	62-51	8,930
1/7	* UCLA	A	W	65-64	7,721
1/9	* USC	A	W	80-77ot	2,216
1/14	* Arizona (#1)	H	L	48-70	10,400
1/16	* Arizona State	H	W	76-68	8,529
1/21	* Washington	A	L	59-63	4,038
1/23	* Washington State	A	L	49-56	4,172
1/28	* Stanford	H	L	65-78	6,292
1/30	* California	H	W	82-46	7,201
2/4	* USC	H	W	84-57	6,773
2/7	* UCLA	H	W	73-68	7,612
2/11	* Arizona State	A	W	78-75	4,335
2/14	* Arizona (#3)	A	L	62-77	13,257
2/18	* Washington State	H	W	62-48	6,469
2/20	* Washington	H	W	69-57	10,400
2/25	* California	A	W	65-54	6,450
2/27	* Stanford	A	W	63-61	7,387
3/3	* Oregon	H	W	59-47	10,400
3/5	* Oregon	A	L	61-62	10,099
3/11	# Washington	N	W	80-61	13,061
3/12	# Washington State	N	W	74-68ot	13,549
3/13	# Arizona (#3)	A	L	67-93	13,796
3/17	% Louisville	N	L	61-70	10,566

\* Pac-10 contest (t-2nd place)  
 \$ at Taiwan  
 @ Far West Classic (Portland)  
 # Pac-10 Tournament (Tucson, Ariz.)  
 % NCAA Southeast Regional (Atlanta, Ga.)  
 Total Home Attendance — 91,598 (average 7,633)

1988-89

NCAA TOURNAMENT

(22-8, 13-5) Head Coach: Ralph Miller

**Leading Players:**  
 Gary Payton (Jr. G) — 20.1 ppg, 4.1 rpg, 8.1 apg  
 Eric Knox (Sr. G) — 16.4 ppg, 3.9 rpg, 3.9 apg  
 Will Brantley (So. G) — 10.5 ppg, 4.0 rpg  
 Teo Albogovic (Fr. F) — 10.4 ppg

11/26	Portland	H	W	106-59	7,312
12/3	Kansas State	H	W	66-48	9,984
12/7	Loyola Marymount	A	W	100-90	4,025
12/10	Boise State	A	L	43-53	9,956</



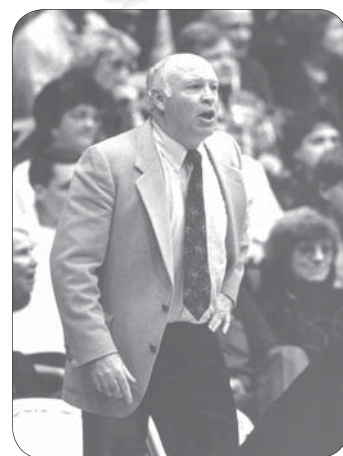

Jim Anderson

3/9 # Arizona State A L 75-83 4,380  
 3/15 % Ball State N L 53-54 10,020  
 \* Pac-10 contest (1-1st place)  
 @ Far West Classic (Portland)  
 # Pac-10 Tournament (Tempe, Ariz.)  
 % NCAA West Regional (Salt Lake City, Utah)  
 Total Home Attendance — 117,122 (average 9,760)

1990-91

(14-14, 8-10) Head Coach: Jim Anderson

**Leading Players:**  
 Teo Alibegovic (Sr. F) — 18.1 ppg, 4.2 rpg  
 Will Brantley (Sr. G) — 13.3 ppg, 4.9 rpg  
 Chad Scott (So. F) — 12.8 ppg, 8.3 rpg  
 Mario Jackson (Jr. F) — 11.7 ppg, 5.2 rpg

11/28	Fresno State	H	W	89-76	7,341
12/7	* Illinois	A	L	78-112	8,008
12/8	\$ Long Beach State	N	W	75-72	12,098
12/12	New Orleans	A	L	64-68ot	2,085
12/15	Minnesota	A	L	53-64	14,868
12/19	* Memphis State	H	W	78-74	6,254
12/22	Tennessee	H	W	82-66	7,294
12/27	Western Michigan	H	W	101-76	6,129
12/29	@ Oregon	N	L	71-78	7,642
1/3	* Stanford	H	W	73-66	9,013
1/5	* California	H	W	59-55	9,563
1/7	Gonzaga	H	W	74-65	7,498
1/12	* Oregon	H	W	84-76	10,400
1/17	* Washington State	A	L	77-99	5,250
1/19	* Washington	A	W	70-60	3,289
1/24	* UCLA (#11)	H	W	97-96ot	9,628
1/26	* USC	H	L	68-70	9,719
1/31	* California	A	L	76-83	6,578
2/2	* Stanford	A	L	59-64	6,100
2/6	* Oregon	A	L	66-83	9,756
2/14	* Washington	H	W	80-63	7,891
2/16	* Washington State	H	W	87-85ot	10,400
2/21	* USC	A	L	75-85	3,521
2/23	* UCLA (#17)	A	L	56-87	10,618
2/28	* Arizona (#7)	H	L	65-103	8,639
3/2	* Arizona State	H	W	91-69	7,589
3/7	* Arizona (#9)	A	L	67-82	13,819
3/9	* Arizona State	A	L	69-84	11,326

\* Pac-10 contest (1-5th place)  
 \$ Illini Classic (Champaign, Ill.)  
 @ at Portland  
 Total Home Attendance: 117,358 (average 8,383)

1991-92

(15-16, 7-11) Head Coach: Jim Anderson

**Leading Players:**  
 Scott Haskin (Jr. C) — 18.0 ppg, 6.5 rpg, 2.2 bpg  
 Charles McKinney (Jr. G) — 11.7 ppg, 3.3 apg  
 Mario Jackson (Sr. F) — 8.9 ppg, 4.4 rpg  
 Kareem Anderson (Fr. G) — 8.6 ppg

11/26	New Orleans	H	W	79-58	6,761
11/29	Alaska-Anchorage	A	W	80-66	6,829
11/30	\$ UMass	N	L	65-74	5,639
12/1	\$ Eastern Michigan	N	W	87-72	4,773
12/5	Western Michigan	A	L	76-87	2,055
12/7	Ohio State (#4)	A	L	56-84	13,276
12/14	SW Missouri State	H	W	72-63	6,102
12/18	Oral Roberts	H	W	112-87	7,083
12/21	Fresno State	A	L	72-83	10,072
12/27	@ LaSalle	N	W	92-80	7,020
12/28	@ Minnesota	N	W	92-80	6,959
1/2	Sacramento State	H	W	104-89	6,701
1/3	James Madison	H	L	68-80	7,342
1/9	* Stanford	H	L	64-67	9,443
1/11	* California	H	W	77-65	8,826
1/16	* USC	A	L	73-90	3,687
1/18	* UCLA (#2)	A	L	81-87ot	11,921
1/23	* Washington	H	W	82-58	8,743
1/25	* Washington State	H	L	69-81	7,439
1/30	* Arizona State	A	W	61-47	7,892
2/2	* Arizona (#9)	A	L	58-86	13,918
2/8	* Oregon	A	L	63-64	7,784
2/13	* UCLA (#3)	H	L	62-72	9,374
2/15	* USC (#13)	H	W	92-78	10,400
2/20	* Washington State	A	L	84-87ot	4,025
2/23	* Washington	A	W	77-67	3,937
2/27	* Arizona State	H	W	80-72	8,262
2/29	* Arizona (#5)	H	L	62-70	9,429
3/7	* Oregon	H	W	62-54	10,400
3/12	* California	A	L	66-79	6,578
3/14	* Stanford	A	L	56-76	7,320

\* Pac-10 contest (7th place)  
 \$ Great Alaska Shootout (Anchorage, Alaska)  
 @ Far West Classic (Portland)  
 Total Home Attendance — 116,305 (average 8,308)

1992-93

(13-14, 9-9) Head Coach: Jim Anderson

**Leading Players:**  
 Scott Haskin (Sr. C) — 16.7 ppg, 8.2 rpg, 1.9 bpg  
 Chad Scott (Sr. F) — 14.1 ppg, 6.9 rpg  
 Charles McKinney (Sr. G) — 10.0 ppg, 3.3 apg  
 Mustapha Hoff (Jr. F) — 9.5 ppg, 4.5 rpg

12/1	Pacific (Calif.)	H	W	79-62	5,912
12/3	Oklahoma (#15)	A	L	75-78	8,217
12/5	Seattle Pacific	H	W	69-62	6,384
12/12	SW Missouri State	A	L	48-63	7,901
12/19	North Carolina State	A	L	68-69	7,125
12/22	James Madison	A	L	56-70	5,100
12/28	@ Ohio State	N	L	77-85	10,813
12/29	@ BYU (#25)	N	W	93-79	10,535
1/2	UC San Diego	H	W	97-39	5,382
1/7	* Stanford	A	W	77-66	3,707
1/9	* California	A	W	64-63	6,578
1/14	* USC	H	W	68-57	8,109
1/16	* UCLA (#16)	H	W	79-73	9,632
1/21	* Washington	A	W	73-70	3,357
1/23	* Washington State	A	L	51-56	5,231
1/28	* Arizona State	H	L	73-82	7,657
1/30	* Arizona (#8)	H	L	54-57	10,103
2/6	* Oregon	H	W	83-75	10,400
2/11	* UCLA	A	L	75-76	7,921
2/13	* USC	A	L	60-69	3,569
2/18	* Washington State	H	W	59-58	7,359
2/20	* Washington	H	L	51-61	8,482
2/25	* Arizona (#4)	A	L	70-81	14,001
2/27	* Arizona State	A	L	61-76	8,162
3/6	* Oregon	A	W	54-48	8,681
3/11	* California	H	L	72-78	7,928
3/13	* Stanford	H	W	82-65	6,932

\* Pac-10 contest (1-5th place)  
 @ Far West Classic (Portland)  
 Total Home Attendance — 94,280 (average 7,857)

1993-94

(6-21, 2-16) Head Coach: Jim Anderson

**Leading Players:**  
 Brent Barry (Jr. G) — 15.2 ppg, 5.2 rpg, 3.5 apg  
 Stephane Brown (Jr. G) — 14.0 ppg, 4.6 apg  
 Kareem Anderson (Jr. F) — 13.6 ppg, 5.3 rpg  
 Jerohn Brown (Fr. C) — 8.0 ppg, 5.9 rpg

12/4	Oklahoma	H	L	87-93	6,953
12/10	\$ Oklahoma Baptist	N	L	69-85	5,000
12/11	\$ Nicholls State	N	L	86-93	1,400
12/16	Bradley	H	W	54-42	5,308
12/18	Fresno State	A	L	62-74	7,968
12/22	North Carolina State	H	L	58-66	6,019
12/27	@ UNC-Wilmington	N	W	77-57	5,183
12/28	@ Oregon	N	W	79-75	5,734
12/31	Portland	H	W	82-78	5,486
1/6	* USC	A	L	76-82	3,128
1/8	* UCLA (#6)	A	L	71-104	8,684
1/15	* Oregon	A	L	64-74	6,927
1/20	* Washington	H	W	75-71ot	6,151
1/22	* Washington State	H	L	66-81	6,836
1/27	* Arizona State	A	L	82-88	6,352
1/29	* Arizona (#13)	A	L	56-100	13,975
2/3	* California (#19)	H	L	61-67	7,951
2/5	* Stanford	H	L	67-71	9,273
2/12	* Oregon	H	W	101-91ot	7,201
2/17	* Washington State	A	L	64-101	4,017
2/19	* Washington	A	L	49-62	3,109
2/24	* Arizona (#9)	H	L	69-96	6,705
2/26	* Arizona State	H	L	60-80	5,883
3/3	* Stanford	A	L	66-90	3,389
3/5	* California (#20)	A	L	44-74	15,039
3/10	* UCLA (#15)	H	L	67-78	6,558
3/12	* USC	H	L	68-69	5,189

\* Pac-10 contest (10th place)  
 \$ BYU Cougar Classic (Provo, Utah)  
 @ Far West Classic (Portland)  
 Total Home Attendance — 85,913 (average 6,609)

1994-95

(9-18, 6-12) Head Coach: Jim Anderson

**Leading Players:**  
 Brent Barry (Sr. G) — 21.0 ppg, 5.9 rpg, 3.9 apg  
 Mustapha Hoff (Sr. F) — 18.8 ppg, 7.5 rpg  
 Stephane Brown (Sr. G) — 11.5 ppg, 3.4 apg  
 Vladimir Heredia (Jr. F) — 6.9 ppg, 3.6 rpg

11/26	Bradley	A	L	64-69	8,235
11/30	New Orleans	A	W	78-61	5,782
12/3	Portland	A	L	71-74	3,769
12/10	Santa Clara	H	W	85-75	5,332
12/12	Fresno State	H	W	72-67	4,969
12/17	Pacific (Calif.)	A	L	66-72	2,754
12/20	UC Irvine	A	L	73-89	2,410

12/27	@ Notre Dame	N	L	69-72	7,531
12/28	@ George Washington	N	L	70-77	9,322
1/5	* USC	H	W	90-89ot	6,023
1/7	* UCLA (#2)	H	L	78-87	8,013
1/14	* Oregon (#25)	H	L	83-96	10,258
1/19	* Washington	A	L	57-75	3,883
1/21	* Washington State	A	L	75-77	6,971
1/26	* Arizona State (#13)	H	W	83-70	5,087
1/28	* Arizona (#12)	H	L	98-111	8,589
2/2	* California	A	W	76-67	6,578
2/4	* Stanford (#17)	A	L	82-95	7,013
2/11	* Oregon (#22)	A	L	86-107	10,086
2/16	* Washington State	H	L	85-94	5,916
2/18	* Washington	H	L	63-65	5,725
2/23	* Arizona (#13)	A	L	69-83	14,257
2/25	* Arizona State (#15)	A	L	44-82	11,036
3/2	* Stanford (#20)	H	W	90-71	5,293
3/4	* California	H	W	83-67	6,758
3/9	* UCLA (#1)	A	L	67-86	12,682
3/11	* USC	A	W	83-81ot	2,132

\* Pac-10 contest (7th place)  
 @ Far West Classic (Portland)  
 Total Home Attendance — 77,745 (average 6,479)

1995-96

(6-21, 4-14) Head Coach: Eddie Payne

**Leading Players:**  
 J.D. Vetter (Sr. G) — 10.1 ppg  
 Rob Williams (So. G) — 9.6 ppg  
 Markee Brown (Jr. G) — 8.9 ppg, 4.5 rpg  
 Sonny Benjamin (So. F) — 8.8 ppg, 4.5 rpg

11/25	@ Santa Clara	N	L	45-50	5,507
11/30	Portland	A	L	50-61	2,423
12/2	UC Irvine	H	W	64-57	3,851
12/9	Long Beach State	H	L	54-65	3,762
12/16	Texas	A	L	54-83	9,934
12/18	New Orleans	A	W	68-61	1,444
12/29	@ Mississippi St. (#17)	N	L	62-76	10,167
12/30	@ Oregon	N	L	50-75	10,771
1/3	MSU-Billings	H	L	74-79	3,187
1/6	* Oregon	A	L	59-70	7,665
1/11	* Washington	H	W	63-55	4,318
1/13	* Washington State	H	L	62-76	5,548
1/18	* California	A	W	52-70	6,578
1/20	* Stanford	A	L	51-84	5,569
1/25	* Arizona (#14)	H	L	59-66	5,283
2/27	* Arizona State	H	L	75-93	5,011
2/1	* USC	A	L	47-64	2,122
2/3	* UCLA (#19)	A	L	60-69	11,280
2/8	* Washington State	A	L	42-61	8,940
2/10	* Washington	A	L	40-50	5,736
2/15	* Stanford (#20)	H	L	50-65	4,485
2/17	* California	H	W	51-57	4,755
2/22	* Arizona State	A	L	58-63ot	8,903
2/24	* Arizona (#13)	A	L	60-84	14,221
2/29	* UCLA (#17)	H	L	66-68	5,873
3/2	* USC	H	W	56-54	5,038
3/9	* Oregon	H	L	46-62	7,917

\* Pac-10 contest (9th place)  
 @ Far West Classic (Portland/Rose Garden)  
 Total Home Attendance — 59,028 (average 4,919)  
 Note: California later forfeited both games.

1996-97

(7-20, 3-15) Head Coach: Eddie Payne

**Leading Players:**  
 Carson Cunningham (Fr. G) — 14.9 ppg, 4.7 apg  
 Corey Benjamin (Fr. G) — 14.9 ppg, 4.0 rpg  
 Ron Grady (Fr. G) — 9.3 ppg  
 Terrill Woods (Jr. F) — 7.2 ppg, 5.7 rpg

11/26	Portland	H	W	81-64	5,666
11/30	Nebraska	A	L	67-75	11,007
12/3	Long Beach State	A	L	56-68	3,113
12/7	Azusa Pacific	H	W	79-64	5,480
12/14	Portland State	H	W	79-60	5,753
12/18	Texas (#14)	H	L	83-86	6,767
12/20	Northeastern Illinois	A	L	63-78	450
12/27	@ Bradley	N	W	72-60	12,150
12/28	@ Oregon (#24)	N	L	64-66	13,415
1/4	* Oregon (#20)	H	L	69-91	10,400
1/9	* Washington	A	L	72-77	5,519
1/11	* Washington State	A	L	64-80	5,417
1/16	* California	H	L	70-80	5,709
1/18	* Stanford (#15)	H	W	86-77	7,904
1/23	* Arizona (#11)	A	L	48-99	14,259
1/25	* Arizona State	A	L	75-78ot	3,712
1/30	* USC	H	L	68-71	6,255
2/1	* UCLA	H	L	68-74	8,307
2/6	* Washington State	H	W	61-49	6,462
2/8					

Team History



1998-99

(13-14, 7-11) Head Coach: Eddie Payne

**Leading Players:**  
 Deandra Tanner (So. G.) — 15.8 ppg, 4.7 apg  
 Josh Steinhilf (So. G.) — 11.9 ppg  
 Jason Heide (So. G.) — 10.9 ppg, 5.6 rpg  
 Ramunas Petrulis (Jr. G.) — 6.4 ppg  
 Clifton Jones (Jr. F.) — 5.0 ppg, 6.4 rpg

11/19	Idaho State	H	W	63-53	4,251
11/28	UC Irvine	H	W	80-70	4,065
12/1	@ Colorado State	H	L	50-64	2,735
12/4	Arkansas-Pine Bluff	H	W	74-56	4,281
12/17	Chicago State	H	W	87-56	4,003
12/21	BYU-Hawaii	A	W	50-45	407
12/22	\$ Alabama	N	L	49-59	417
12/23	\$ Tulsa	N	L	57-59	427
12/30	Notre Dame (Calif.)	H	W	71-39	4,382
1/2	* Stanford (#5)	A	L	56-72	7,391
1/4	* California	A	L	52-54	8,574
1/7	* UCLA (#8)	H	W	65-63	7,232
1/9	* USC	H	W	69-60	7,196
1/14	* Washington	A	L	50-70	6,858
1/16	* Washington State	A	L	79-84	5,767
1/21	* Arizona State	H	W	81-51	6,116
1/23	* Arizona (#9)	H	W	60-59	10,204
1/30	* Oregon	H	W	48-45	10,400
2/4	* USC	A	L	61-86	2,580
2/7	* UCLA (#13)	A	L	67-85	9,472
2/11	* Washington	H	L	69-82	7,024
2/13	* Washington State	H	W	83-64	7,381
2/18	* Arizona (#8)	A	L	72-89	14,431
2/20	* Arizona State	A	L	66-87	5,002
2/27	* Oregon	A	L	68-73	9,087
3/4	* California	H	L	61-68	6,003
3/6	* Stanford (#6)	H	W	59-45	9,003

\* Pac-10 contest (1-7th place)  
 @ at Portland (Rose Garden)  
 \$ Pearl Harbor Classic (Laie, Hawaii)  
 Total Home Attendance — 91,541 (average 6,539)

1999-2000

(13-16, 5-13) Head Coach: Eddie Payne

**Leading Players:**  
 Deandra Tanner (Jr. G.) — 14.2 ppg, 5.1 apg  
 Brian Jackson (Fr. F.) — 12.5 ppg, 5.1 rpg  
 Jason Heide (Jr. C.) — 10.7 ppg, 5.0 rpg  
 Josh Steinhilf (Jr. G.) — 9.0 ppg  
 Clifton Jones (Sr. F.) — 8.3 ppg, 5.7 rpg

11/23	Chico State	H	W	92-48	4,485
11/26	\$ South Carolina State	N	W	92-57	800
11/27	\$ Mississippi	N	L	58-77	800
11/28	\$ Clemson	N	W	53-35	1,518
12/1	Idaho	H	W	66-49	5,204
12/4	Colorado State	A	L	78-83	3,569
12/11	Denver	H	W	70-63	5,230
12/15	Eastern Washington	H	W	78-62	4,243
12/20	Wyoming	H	W	83-77	5,137
12/26	Utah	A	L	77-87	13,493
1/4	Texas A&M-C. Christi	H	W	82-70	4,072
1/8	* Oregon	H	L	49-67	10,400
1/13	* Stanford (#3)	H	L	45-73	6,823
1/15	* California	H	L	65-71	5,533
1/20	* Washington State	A	W	77-73	2,787
1/23	* Washington	A	W	74-57	7,912
1/27	* UCLA	H	L	74-85	6,014
1/29	* USC (#23)	H	L	69-82	6,099
2/3	* Arizona State	A	L	64-75	8,564
2/5	* Arizona (#9)	A	L	73-90	14,545
2/10	* California	A	L	68-70	10,846
2/12	* Stanford (#2)	A	L	56-82	7,391
2/17	* Washington	H	W	71-47	4,239
2/19	* Washington State	H	W	64-56	6,224
2/24	* USC	A	L	71-82	3,166
2/26	* UCLA	A	L	59-69	9,759
3/2	* Arizona (#3)	H	W	70-69	5,538
3/4	* Arizona State	H	L	74-77	6,733
3/11	* Oregon	A	L	65-83	9,087

\* Pac-10 contest (1-8th place)  
 \$ SoCon Holiday Hoops Tournament (Greenville, S.C.)  
 Total Home Attendance — 85,974 (average 5,732)

2000-01

(10-20, 4-14) Head Coach: Ritchie McKay

**Leading Players:**  
 Jason Heide (Sr. C.) — 13.8 ppg, 5.5 rpg  
 Deandra Tanner (Sr. G.) — 10.9 ppg, 3.5 apg  
 Brian Jackson (So. F.) — 9.7 ppg, 4.2 rpg  
 Jimmie Haywood (So. G.) — 8.9 ppg  
 Adam Masten (Jr. G.) — 8.4 ppg, 4.5 rpg

11/17	Cal State Fullerton	H	W	68-35	4,712
11/20	Southern Colorado	H	W	91-23	3,167
11/24	@ Appalachian State	N	W	60-37	250
11/25	@ Long Beach State	N	W	78-66	250

11/26	@ Oklahoma (#19)	N	L	60-78	250
12/2	San Diego	A	L	71-80	4,003
12/9	UC Riverside	H	L	63-67	3,370
12/13	Denver	A	L	53-54	1,599
12/16	\$ Wyoming	N	L	53-65	5,992
12/19	Eastern Washington	H	W	58-50	3,715
12/23	South Carolina State	H	W	62-46	3,620
12/28	% LSU	N	L	68-78	6,215
1/6	* Oregon	A	L	66-84	9,087
1/11	* Stanford (#1)	A	L	49-73	7,391
1/13	* California	A	L	67-81	9,553
1/18	* Washington State	H	W	67-62	5,312
1/20	* Washington	H	W	63-56	5,820
1/25	* UCLA	A	L	40-67	6,208
1/27	* USC (#25)	A	L	47-73	4,224
2/1	* Arizona State	H	L	58-73	5,479
2/3	* Arizona (#7)	H	L	41-68	8,722
2/8	* California	H	L	69-72	4,612
2/10	* Stanford (#2)	H	L	63-82	8,437
2/15	* Washington	A	W	83-69	6,242
2/17	* Washington State	A	L	53-57	3,307
2/22	* USC	H	W	67-52	4,123
2/24	* UCLA (#15)	H	L	65-68	8,607
3/1	* Arizona (#9)	A	L	54-65	14,532
3/3	* Arizona State	A	L	59-61	6,013
3/10	* Oregon	H	L	60-69	8,870

\* Pac-10 contest (1-9th place)  
 @ Big Island Invitational (Hilo, Hawaii)  
 \$ at Casper, WY  
 % Sugar Bowl Classic (New Orleans, La.)  
 Total Home Attendance: 78,566 (average 5,612)

2001-02

(12-17, 4-14) Head Coach: Ritchie McKay

**Leading Players:**  
 Phillip Ricci (Jr. F.) — 16.2 ppg, 7.1 rpg  
 Brian Jackson (Jr. F.) — 11.5 ppg, 3.8 rpg  
 Jimmie Haywood (Jr. G.) — 9.0 ppg  
 Adam Masten (Sr. G.) — 7.6 ppg, 2.9 apg  
 J.S. Nash (Fr. G.) — 5.7 ppg, 2.1 rpg

11/17	Northern Colorado	H	W	64-59	6,201
11/22	@ Texas (#23)	N	L	68-78	5,777
11/23	@ St. John's	N	L	63-66	6,505
11/24	Alaska-Anchorage	A	W	72-63	5,987
11/26	San Diego	H	W	65-56	4,232
11/30	Southern Utah	H	W	73-63	4,354
12/12	% Portland State	A	W	51-46	2,811
12/15	Cal Poly SLO	A	L	68-72	2,974
12/20	* Arizona (#11)	H	L	73-76	7,767
12/22	* Arizona State	H	W	62-57	5,821
12/27	Indiana-Purdue F.W.	H	W	84-59	4,234
12/31	Lehigh	H	W	78-55	2,997
1/4	* Arizona State	A	L	58-67	6,284
1/6	* Arizona (#15)	A	L	87-93	14,242
1/10	* Stanford (#14)	H	L	50-67	8,156
1/12	* California	H	L	53-61	6,523
1/19	* Oregon (#23)	H	L	51-63	9,479
1/24	* Washington State	A	W	74-72	2,592
1/26	* Washington	A	W	68-53	6,416
1/31	* USC (#23)	H	L	51-64	6,065
2/2	* UCLA (#13)	H	L	48-70	9,039
2/7	* California	A	L	58-73	9,212
2/9	* Stanford (#20)	A	L	55-77	5,905
2/16	* Oregon (#17)	A	L	62-91	9,087
2/18	Portland	H	W	74-60	2,932
2/21	* Washington	H	L	63-68	5,942
2/23	* Washington State	H	W	91-55	7,362
2/28	* UCLA	A	L	57-65	8,959
3/2	* USC (#19)	A	L	45-79	7,012

\* Pac-10 contest (9th place)  
 @ Great Alaska Shootout (Anchorage, Alaska)  
 % at Rose Garden  
 Total Home Attendance — 91,104 (average 6,074)

2002-03

(13-15, 6-12) Head Coach: Jay John

**Leading Players:**  
 Phillip Ricci (Sr. F.) — 16.5 ppg, 8.2 rpg  
 Brian Jackson (Sr. F.) — 12.8 ppg, 5.1 rpg  
 Jimmie Haywood (Sr. G.) — 10.7 ppg  
 Lamar Hurd (Fr. G.) — 6.4 ppg, 3.8 apg  
 J.S. Nash (So. G.) — 5.5 ppg, 2.8 rpg

11/23	Idaho	H	L	73-76	4,167
11/26	Seattle	H	W	81-38	3,858
12/2	Cal Poly SLO	H	W	81-60	4,011
12/7	Portland	A	W	71-64	2,279
12/14	Sacramento State	A	W	62-49	1,667
12/17	Portland State	H	W	53-50	4,268
12/20	Indiana-Purdue F.W.	A	W	78-71	3,123
12/22	Kansas State	A	L	72-90	4,188
12/28	Coppin State	H	W	59-53	3,852
1/2	* Arizona State	H	L	47-67	6,123
1/4	* Arizona (#4)	H	L	65-80	8,415

1/9	* Stanford	A	L	54-57	5,047
1/11	* California	A	L	73-78	9,628
1/18	* Oregon (#22)	A	L	68-79	9,087
1/23	* Washington State	H	W	63-48	5,346
1/25	* Washington	H	W	82-62	7,180
1/30	* USC	A	W	83-74	3,754
2/1	* UCLA	A	W	83-79	7,698
2/6	* California	H	L	71-84	8,753
2/9	* Stanford (#25)	H	L	73-84	7,520
2/15	* Oregon	H	L	63-80	10,400
2/20	* Washington	A	W	80-72	6,469
2/22	* Washington State	A	L	71-75	2,004
2/27	* UCLA	H	L	66-69	6,521
3/1	* USC	H	W	61-60	6,509
3/6	* Arizona (#1)	A	L	60-72	14,587
3/8	* Arizona State	A	L	64-74	9,759
3/13	* California	N	L	46-69	15,048

\* Pac-10 contest (1-6th place)  
 # Pac-10 Tournament (Los Angeles/Staples Center)  
 Total Home Attendance — 86,923 (average 6,209)

2003-04

(12-16, 6-12) Head Coach: Jay John

**Leading Players:**  
 David Lucas (Jr. F.) — 17.2 ppg, 6.9 rpg  
 Chris Stephens (So. G.) — 15.8 ppg  
 J.S. Nash (Jr. G.) — 10.5 ppg, 3.6 rpg, 3.8 apg  
 Jim Hanchett (Jr. F.) — 7.3 ppg, 5.5 rpg  
 Lamar Hurd (So. G.) — 5.3 ppg, 4.9 apg

11/22	Prairie View A&M	H	W	70-53	2,843
11/25	Portland	H	L	89-97	3,073
11/29	Indiana-Purdue F.W.	H	W	57-55	3,279
12/1	Colorado	A	L	66-81	4,096
12/6	Kansas State	H	W	87-82	3,447
12/12	Willamette	H	W	84-53	3,012
12/15	Hawaii	A	L	67-70	5,752
12/20	Boise State	H	L	80-82	3,471
12/22	Sacramento State	H	W	76-73	3,153
12/28	Jackson State	H	W	71-59	3,852
1/2	* UCLA	A	L	66-77	8,792
1/4	* USC	A	L	82-91	2,746
1/10	* Oregon	H	W	90-81	10,036
1/15	* Washington State	H	W	52-41	5,951
1/17	* Washington	H	L	99-103	6,214
1/22	* Arizona (#14)	A	L	75-109	14,545
1/24	* Arizona State	A	L	79-83	8,711
1/29	* Stanford (#2)	H	L	48-62	6,851
1/31	* California	H	L	74-88	8,863
2/7	* Oregon	A	L	74-81	9,087
2/12	* Washington State	A	W	65-58	3,947
2/14	* Washington	A	L	79-80	7,622
2/19	* Arizona State	H	W	68-61	6,023
2/21	* Arizona (#14)	H	W	90-84	9,248
2/26	* Stanford (#1)	A	L	47-73	7,391
2/28	* California	A	L	58-75	11,514
3/4	* UCLA	H	W	65-56	6,384
3/6	* USC	H	L	60-63	7,159

\* Pac-10 contest (9th place)  
 Total Home Attendance — 90,859 (average 5,345)

2004-05

(17-15, 8-10) Head Coach: Jay John

**Leading Players:**  
 David Lucas (Sr. F.) — 18.5 ppg, 7.0 rpg  
 Nick DeWitz (Jr. F.) — 14.0 ppg, 5.8 rpg, 2.0 bpg  
 Chris Stephens (Jr. G.) — 9.8 ppg  
 J.S. Nash (Sr. G.) — 9.3 ppg, 3.3 rpg, 3.0 apg  
 Sasa Cucic (Fr. F.) — 9.2 ppg, 3.9 rpg

11/17	@ Siena	N	W	69-67	9,302
11/18	@ East Carolina	N	L	62-64	8,164
11/19	@ Elon	N	W	65-55	13,852
11/26	UNLV	A	L	61-86	12,896
12/1	Portland	H	W	66-63	4,227
12/4	Colorado	H	W	98-87	5,668
12/11	& Georgia	N	L	74-76	11,128
12/13	Bethune-Cookman	H	W	69-56	3,672
12/18	Boise State	A	W	90-79	4,943
12/21	Prairie View A&M	A	W	67-63	414
12/28	Sacramento State	H	W	86-59	4,592
1/2	* UCLA	H	W	85-80	9,042
1/21	* USC	H	W	74-64	7,181
1/8	* Oregon	A	L	64-73	9,087
1/13	* Washington State	A	L	45-63	3,502
1/15	* Washington (#14)	A	L	68-108	10,000
1/20	* Arizona State	H	W	88-66	5,552
1/22	* Arizona (#13)	H			





# SERIES RECORDS VS. OPPONENTS

## ARIZONA (17-44)

In Corvallis.....12-17  
 In Gill Coliseum.....12-17  
 Away Games.....5-25  
 Neutral-Site Games.....0-2  
 Postseason.....0-3  
 Most OSU Points.....116 (116-80) 1978-79  
 Biggest OSU Win.....36 points (116-80) 1978-79  
 Longest OSU Win Streak.....11, 1978-79 to 1983-84  
 Longest OSU Home Win Streak.....7, 1978-79 to 1984-85  
 Longest OSU Road Win Streak.....5, 1978-79 to 1982-83

1975-76	A L	67-96
1976-77	H L	73-81
1978-79	H W	116-80
	A W	93-79
1979-80	A W	77-72
	H W	73-63
1980-81	A W	61-49
	H W	80-62
1981-82	H W	68-55
	A W	92-64
1982-83	A W	72-54
	H W	81-56
1983-84	H W	53-48
	A L	58-69
1984-85	H W	59-55
	A L	52-67
1985-86	A L	62-63ot
	H L	53-55
1986-87	H L	48-54
	A L	61-71
1987-88	H L	48-70
	A L	62-77
	A L	67-93 (3)
1988-89	H L	69-73
	A L	64-85
	N L	87-98 (3)
1989-90	H W	84-61
	A L	60-87
1990-91	H L	65-103
	A L	67-82
1991-92	A L	58-86
	H L	62-70
1992-93	H L	54-57
	A L	70-81
1993-94	A L	56-100
	H L	69-96
1994-95	H L	98-111
	A L	69-83
1995-96	H L	59-66
	A L	60-84
1996-97	A L	48-99
	H L	64-74
1997-98	A L	80-93
	H L	70-71
1998-99	H W	60-59
	A L	72-89
1999-00	A L	73-90
	H W	70-69ot
2000-01	H L	41-68
	A L	54-65
2001-02	H L	73-76
	A L	87-93
2002-03	H L	65-80
	A L	60-72
2003-04	A L	75-109
	H W	90-84
2004-05	H L	83-92
	A L	70-91
	N L	59-90 (3)
2005-06	H W	75-65
	A L	58-80

## ARIZONA STATE (36-31)

In Corvallis.....20-10  
 In Gill Coliseum.....20-10  
 Away Games.....11-20  
 Neutral-Site Games.....5-1  
 Postseason.....2-1  
 Most OSU Points.....108 (108-93) 1982-83  
 Biggest OSU Win.....31 points (74-43) 1981-82  
 Longest OSU Win Streak.....9, 1985-86 to 1989-90  
 Longest OSU Home Win Streak.....7, 1985-86 to 1991-92  
 Longest OSU Road Win Streak.....4, 1986-87 to 1989-90

1960-61	A L	77-79
	H W	65-54
1962-63	N W	83-65 (1)
1964-65	H W	66-52
1965-66	N W	56-46 (P)
1968-69	N W	46-42ot (P)
1974-75	N L	71-80 (P)
	A L	70-76
1975-76	N W	87-83#
1978-79	H W	97-80
	A L	72-85
1979-80	A W	63-59
	H W	82-75ot
1980-81	A W	71-67
	H L	67-87
1981-82	H W	74-43
	A L	60-68
1982-83	A W	68-59
	H W	108-93
1983-84	H W	67-62
	A W	69-58
1984-85	H L	82-83ot2
	A W	75-64
1985-86	A L	56-71
	H W	75-69ot
1986-87	H W	81-75
	A W	86-71
1987-88	H W	76-68
	A W	78-75
1988-89	A W	85-65
	H W	89-83
1989-90	H W	87-64
	A W	73-59
	A L	75-83 (3)
1990-91	H W	91-69
	A L	69-84
1991-92	A W	61-47
	H W	80-72
1992-93	H L	73-82
	A L	61-76
1993-94	A L	82-88
	H L	60-80
1994-95	H W	83-70
	A L	44-82
1995-96	H L	75-93
	A L	58-63ot
1996-97	A L	75-78ot
	H W	71-67
1997-98	A W	70-61
	H L	63-70
1998-99	H W	81-51
	A L	66-87
1999-00	A L	64-75
	H L	74-77ot
2000-01	H L	58-73
	A L	59-61
2001-02	H W	62-57
	A L	58-67
2002-03	H L	47-67
	A L	64-74
2003-04	A L	79-83
	H W	68-61
2004-05	H W	88-66
	A L	73-75
2005-06	H L	63-65ot
	A L	59-76
	N W	71-68 (3)

## CALIFORNIA (57-69)

In Corvallis.....30-30  
 In Gill Coliseum.....27-23  
 Away Games.....23-35  
 Neutral-Site Games.....4-4  
 Postseason.....2-6  
 Most OSU Points.....100 (100-101ot) 1970-71  
 Biggest OSU Win.....36 points (82-46) 1987-88  
 Longest OSU Win Streak.....10, 1977-78 to 1981-82  
 Longest OSU Home Win Streak.....6, 1976-77 to 1981-82  
 Longest OSU Road Win Streak.....7, 1977-78 to 1983-84

1915-16	H W	26-17
	H L	14-26
	A L	22-27
	A W	29-20ot
1916-17	A L	24-28ot
	A L	11-20
1920-21	A L	16-33
	A L	10-31
	H L	19-24
	H L	10-22
1924-25	H W	32-25 (4)
	H L	17-32 (4)
	H L	19-33 (4)
1930-31	A W	26-25
1931-32	A L	22-27
1937-38	H L	34-36
1947-48	H L	55-60
	H W	63-47
1951-52	N W	61-59
	A L	53-65
1954-55	N L	50-52
1955-56	A L	63-65ot
	A L	56-69
1956-57	H L	60-73ot2
	H L	51-62
1957-58	H W	55-43
	A L	51-61
	N L	45-57 (4)
1958-59	H L	40-57
	A L	52-55
1959-60	A L	48-67
	H L	47-62
1962-63	H L	59-61
	H W	70-60
	N W	58-50 (P)
1963-64	A L	55-65
	A W	61-49
1964-65	H W	74-57
	A L	53-55
1965-66	A W	77-62
	H W	63-50
1966-67	A W	45-42
	H W	59-57ot
1967-68	H W	76-63
	A L	58-71
1968-69	H L	57-69
	A W	79-63
1969-70	A L	55-71
	H L	64-67
1970-71	H L	100-101ot
	A L	74-99
1971-72	A W	74-68
	H W	74-68
1972-73	H W	79-70
	A L	77-79
1973-74	A L	54-61
	H W	77-73
1974-75	H W	70-64
	A W	68-54
1975-76	H L	72-73
	A W	78-70#
1976-77	H W	79-63
	A L	83-84
1977-78	H W	57-55ot2
	A W	70-68
1978-79	H W	76-51
	A W	59-51
1979-80	A W	86-55
	H W	52-51
1980-81	H W	80-53
	A W	69-54

1981-82	A W	74-43
	H W	57-50
1982-83	H L	52-59
	A W	70-65ot
1983-84	A W	44-42
	H W	64-60ot
1984-85	N W	70-59 (P)
	A L	36-42
	H W	51-37
1985-86	H W	58-42
	A L	66-72
1986-87	A L	61-69
	H W	59-57
	N L	57-64 (3)
	H L	62-65 (2)
1987-88	H W	82-46
	A W	65-54
1988-89	A W	69-64ot
	H W	60-54
	N W	79-66 (3)
1989-90	A W	64-58
	H W	98-81
1990-91	H W	59-55
	A L	76-83
1991-92	H W	77-65
	A L	66-79
1992-93	A W	64-63
	H L	72-78
1993-94	H L	61-67
	A L	44-74 (O)
1994-95	A W	76-67
	H W	83-67
1995-96	A L	52-70%
	H L	51-57%
1996-97	H L	70-80
	A L	68-90
1997-98	H L	70-84
	A W	46-43 (O)
1998-99	A L	52-54 (O)
	H L	61-68
1999-00	H L	65-71
	A L	68-70
2000-01	A L	67-81
	H L	69-72ot
2001-02	H L	53-61
	A L	58-73
2002-03	A L	73-78
	H L	71-84
	N L	46-69 (3)
2003-04	H L	74-88
	A L	58-75
2004-05	A L	66-91
	H W	82-63
2005-06	A W	72-64
	H L	52-69

(2) = NIT Tournament  
 (3) = Pac-10 Tournament  
 (4) = PCC Playoffs  
 (O) = game played in Oakland  
 (P) = game played in Portland  
 # = game forfeited by OSU  
 % = game forfeited by Cal

## OREGON (180-145)

In Corvallis.....	97-57	
In Gill Coliseum.....	54-25	
Away Games.....	69-82	
Neutral-Site Games.....	14-6	
Postseason.....	2-1	
Most OSU Points.....	101 (101-92ot2) 1993-94	
Biggest OSU Win.....	43 points (94-51) 1981-82	
Longest OSU Win Streak.....	15, 1979-80 to 1985-86	
Longest OSU Home Win Streak.....	10, 1952-53 to 1958-59	
Longest OSU Road Win Streak.....	8, 1979-80 to 1986-87	
1902-03	H W	32-2
	A W	24-22
1903-04	A W	25-22
	H W	30-12
1905-06	A W	17-15ot
	H W	32-6
1906-07	A W	44-18
	H W	41-7

1907-08	A W	27-21
	H W	31-14
1909-10	A W	21-20
	H W	44-20
1912-13	A W	20-9
	A L	12-14ot
	H L	13-21
	H W	13-8
1913-14	A W	15-7
	H W	14-13
	A L	18-21
	H W	24-13
	H W	17-10
	A L	11-13
1914-15	H L	20-21
	A L	10-14
	A W	23-18
	H W	17-12
1916-17	A W	41-8
	A W	24-7
	H W	25-14
	H W	29-10
1917-18	H W	28-8
	H W	28-7
	A W	24-6
	A W	17-6
1918-19	H L	17-27
	H L	16-36
	A L	17-34
	A L	23-28
1919-20	H L	20-22
	H L	21-37
1920-21	H L	29-30
	H L	22-25
	A L	13-42
	A L	19-37
1921-22	A W	39-19
	A W	35-18
	H W	41-19
	H W	34-21
1922-23	H W	42-33
	H W	39-15
	A L	24-31
	A L	29-38
1923-24	A L	20-25
	A L	20-27
	H W	22-17
	H W	28-22
1924-25	H L	19-22
	A W	34-30
	A W	15-12 (4)
	H L	21-23 (4)
	N W	27-26 (4)
1925-26	H L	17-32
	A L	15-25
1926-27	H L	12-28
	A L	25-34
1927-28	A W	25-24
	H L	23-28
1928-29	H L	21-30
	A L	26-35
1929-30	A L	29-37
	H L	27-34
	A W	29-28
	H L	33-34
1930-31	H W	40-26
	A L	32-39
	H L	22-29
	A W	36-27
1931-32	A L	20-21
	H L	25-28
	A W	37-31
	H W	26-20
1932-33	H W	31-21
	A W	29-18
	H W	32-27ot
	A W	34-24
1933-34	A L	16-30
	H W	16-9
	A L	25-33
	H L	21-24
1934-35	H W	47-18
	A W	33-31
	H W	34-27
	A L	28-29
1935-36	A L	27-29
	H W	49-23
	A W	28-26
	H W	35-29

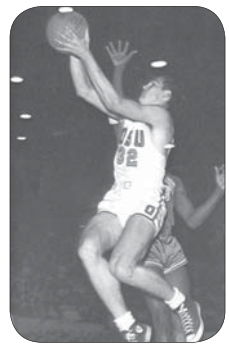

Loy Petersen

1936-37	H L	34-35
	A L	31-44
	H L	26-33
	A L	31-35
1937-38	A L	32-38
	H W	36-32
	A L	22-40
	H L	33-38
1938-39	H L	26-31
	A L	39-46
	H W	50-31
	A L	37-48
1939-40	A W	35-31</

Series History



1950-51	A L	53-62
	H L	47-66
	H W	41-39
	A L	45-72
1951-52	A L	44-57
	A L	55-64
	A W	55-52
	H L	57-66
1952-53	N W	72-68ot (P)
	A W	67-65
	H L	63-73
	H W	75-74ot
	A W	59-55
1953-54	H W	52-41
	A L	40-42
	A L	60-63ot2
	H W	55-46
1954-55	A W	56-53
	H W	56-54
	H W	53-44
	A W	68-58
1955-56	A L	46-57
	A W	74-69
	H W	59-49
1956-57	H W	68-55
	H W	75-62
	A L	61-65
1957-58	A W	60-55
	A W	82-62
	H W	62-37
1958-59	H W	68-60
	A W	58-57
	H L	68-73
1959-60	H W	60-56
	A L	53-63
	H W	55-54
	H W	53-45
	A L	63-67
1960-61	H L	55-58
	A L	58-71
	A L	52-54
	H L	57-63
1961-62	N W	74-57 (P)
	A W	79-63
	H W	82-66
	H W	65-48
	A W	60-56
1962-63	H L	50-54
	A W	65-57
	A W	65-61
	H W	71-65
1963-64	A L	45-47
	H W	66-53
	H W	71-68
	A W	85-71
1964-65	A L	53-59
	H W	53-48
	H W	69-50
	A W	64-61
1965-66	H W	62-46
	A L	60-61
	A W	49-42
	H W	68-54
1966-67	A L	51-63
	H L	55-56
	H L	55-62
	A W	49-47ot
1967-68	A W	60-49
	H W	58-46
	A W	80-65
	H W	93-54
1968-69	A L	52-66
	H W	65-53
	H L	66-71
	A W	66-57
1969-70	H W	78-73
	A L	64-79
	A L	66-73
	H W	81-67
1970-71	N W	68-64 (P)
	A L	62-64
	H L	57-67
	H L	76-78
	A L	65-71
1971-72	H L	70-72
	A L	63-71
	A W	78-68
	H W	60-57
1972-73	H W	80-60
	N W	68-56 (P)
	A L	81-88
1973-74	A L	61-67
	N W	92-79 (P)
	H W	81-74

1974-75	H W	72-71ot
	N L	68-79 (P)
	A L	80-82
1975-76	N W	79-67# (P)
	A L	68-83
	N L	74-76ot (P)
1976-77	H W	53-52
	N W	64-53 (P)
	A W	78-73ot
1977-78	N L	51-78 (P)
	A W	62-48
	H L	51-54
1978-79	H W	85-58
	N W	85-62 (P)
	A L	44-45
1979-80	A W	75-66
	H W	67-55
1980-81	N W	67-57 (P)
	H W	82-55
	A W	78-61
1981-82	A W	76-61
	H W	94-51
1982-83	H W	63-46
	A W	62-60
1983-84	N W	63-59ot (P)
	A W	70-66
	H W	29-23
1984-85	H W	59-54
	A W	53-51
1985-86	A W	63-56
	H L	47-60
1986-87	H W	71-63
	A W	64-63
1987-88	N W	62-51 (P)
	H W	59-47
	A L	61-62
1988-89	A W	73-69
	H W	98-79
1989-90	N W	71-68 (P)
	A W	69-67
	H W	57-55
1990-91	N L	71-78 (P)
	H W	84-76
	A L	66-83
1991-92	A L	63-64
	H W	62-54
1992-93	H W	83-75
	A W	54-48
1993-94	N W	79-75 (P)
	A L	64-74
	H W	101-91ot2
1994-95	H L	83-96
	A L	86-107
1995-96	N L	50-75 (P)
	A L	59-70
	H L	46-62
1996-97	N L	64-66 (P)
	H L	69-91
	A L	73-88
1997-98	A L	67-74
	H L	48-50
1998-99	H W	48-45
	A L	68-73
1999-00	H L	49-67
	A L	65-83
2000-01	A L	66-84
	H L	60-69
2001-02	H L	51-63
	A L	62-91
2002-03	A L	68-79
	H L	63-80
2003-04	H W	90-81
	A L	74-81
2004-05	A L	64-73
	H W	76-72
2005-06	A L	64-70
	H W	65-62

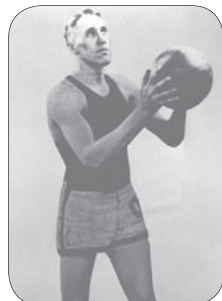

Marshall Hjelte

**STANFORD (66-54)**

In Corvallis.....34-21  
 In Gill Coliseum.....32-19  
 Away Games.....27-32  
 Neutral-Site Games.....5-1  
 Postseason.....1-2  
 Most OSU Points  
 .....111 (111-81) 1981-82  
 Biggest OSU Win  
 .....43 points (81-38) 1981-82  
 Longest OSU Win Streak  
 .....8, 1974-75 to 1978-79  
 Longest OSU Home Win Streak  
 .....10, 1975-76 to 1984-85  
 Longest OSU Road Win Streak  
 .....5, 1973-74 to 1977-78  
 .....5, 1983-84 to 1987-88

1915-16	A W	28-10
1916-17	A W	23-17
	A W	19-13
1919-20	H L	27-41
	H L	15-34
1920-21	A L	19-32
	A L	25-33
1921-22	H W	37-24
	H W	25-14
1929-30	A W	29-24
1931-32	A L	32-45
1935-36	N W	33-23
1941-42	A L	28-41 (4)
	A W	42-33 (4)
	A L	35-40 (4)
1947-48	N L	48-53ot
1952-53	N W	58-46
1955-56	H W	69-59
	H L	50-75
1956-57	A W	64-63
	A L	58-60
1957-58	A W	68-59
	H L	57-69
1958-59	H W	68-56
	A L	54-71
1959-60	H L	38-43
	A W	45-40
1961-62	H W	58-47
	H W	55-49
1962-63	A W	65-58
	A L	69-96
1963-64	H W	65-57
	H W	65-57
1964-65	N W	61-60 (P)
	H L	48-51
	A W	47-45
1965-66	N W	62-46 (P)
	A W	56-54
	H W	63-57
1966-67	A L	51-58
	H W	54-51
1967-68	H W	67-51
	A L	67-70ot
1968-69	H W	63-62
	A L	61-70
1969-70	A L	69-71
	H W	80-59
1970-71	N W	82-75 (P)
	H W	88-70
	A L	85-97
1971-72	A W	68-64
	H W	87-62
1972-73	H W	74-68
	A L	70-81
1973-74	A W	56-53
	H L	53-55
1974-75	H L	63-71
	A W	74-68
1975-76	H W	82-76#
	A W	70-66#
1976-77	H W	71-61
	A W	76-75
1977-78	H W	48-47
	A W	84-72
1978-79	A W	73-48
	A L	76-79
1979-80	A W	18-16
	H W	85-57
1980-81	H W	76-62
	A W	62-57
1981-82	A W	81-38
	H W	111-81

1982-83	H W	62-53
	A L	75-88
1983-84	A W	64-59
	H W	73-68
1984-85	A W	83-73
	H W	54-49
1985-86	H L	52-56
	A W	74-60
1986-87	A W	70-66
	H W	71-59
1987-88	H L	65-78
	A W	63-61
1988-89	A L	59-87
	H L	58-60
1989-90	A W	77-76ot
	H W	84-70
1990-91	H W	73-66
	A L	59-64
1991-92	H L	64-67
	A L	56-76
1992-93	A W	77-66
	H W	82-65
1993-94	H L	67-71
	A L	66-90
1994-95	A L	82-95
	H W	90-71
1995-96	A L	51-84
	H L	50-65
1996-97	H W	86-77
	A L	54-87
1997-98	H L	48-68
	A L	77-85
1998-99	A L	56-72
	H W	59-45
1999-00	H L	45-73
	A L	56-82
2000-01	A L	49-73
	H L	63-82
2001-02	H L	50-67
	A L	55-77
2002-03	A L	54-57
	H L	73-84
2003-04	H L	48-62
	A L	47-73
2004-05	A L	65-69
	H W	84-83
2005-06	A L	66-80
	H L	64-71

**UCLA (34-78)**

In Corvallis.....25-32  
 In Gill Coliseum.....20-30  
 Away Games.....7-44  
 Neutral-Site Games.....2-2  
 Postseason.....7-3  
 Most OSU Points  
 .....97 (97-96ot2) 1990-91  
 Biggest OSU Win  
 .....19 points (83-64) 1954-55  
 Longest OSU Win Streak  
 .....5, 1937-38 to 1948-49  
 Longest OSU Home Win Streak  
 .....6, 1979-80 to 1984-85  
 Longest OSU Road Win Streak  
 .....none

1924-25	A W	21-15
1925-26	A L	22-32
1926-27	A L	22-32
1936-37	H L	38-40
1937-38	H W	39-25
1946-47	H W	69-52 (4)
	H W	63-46 (4)
1948-49	N W	62-58
	H W	53-41 (4)
	H L	39-47 (4)
	H W	41-35 (4)
1952-53	H L	63-73
	H L	43-58
	A L	58-74
	A L	61-69
1954-55	H W	82-75 (4)
	H W	83-64 (4)
1955-56	H L	56-77
	H L	59-72
1956-57	A L	37-59
	A L	53-64
1957-58	H W	68-61
	A W	77-61

1958-59	A L	62-73
	H L	59-71
1961-62	N L	69-88 (1)
1964-65	H L	53-83
	A L	55-73
1965-66	A L	35-79
	H W	64-51
1966-67	A L	44-76
	H L	50-72
1967-68	H L	52-55
	A L	71-88
1968-69	H L	64-83
	A L	66-91
1969-70	A L	71-72
	H L	56-71
1970-71	H L	65-67
	A L	64-94
1971-72	H L	72-78
	A L	72-91
1972-73	A L	61-87
	H L	67-73
1973-74	A L	75-80
	H W	61-57
1974-75	H L	60-67
	A L	62-74
1975-76	H W	75-58#
	A L	69-78
1976-77	A L	66-83
	H L	76-89
1977-78	A L	60-77
	H L	58-96
1978-79	A L	63-65
	H L	56-69
1979-80	H W	76-67
	A L	67-93
1980-81	H W	81-67
	A W	82-76
1981-82	A L	68-74
	H W	72-58
1982-83	A L	77-99
	H W	69-65
1983-84	A W	72-63
	H W	70-65
1984-85	H W	59-49
	A L	51-59
1985-86	A W	54-49
	H L	63-74
1986-87	A L	67-69ot
	H L	53-57
1987-88	A W	65-64
	H W	73-68
1988-89	H W	82-69
	A L	75-92
1989-90	A L	80-94
	H W	83-74
1990-91	H W	97-96ot2
	A L	56-87
1991-92	A L	81-87ot
	H L	62-72
1992-93	H W	79-73
	A L	75-76
1993-94	A L	71-104
	H L	67-78
1994-95	H L	78-87
	A L	67-86
1995-96	A L	60-69
	H L	66-68
1996-97	H L	68-74
	A L	69-81
1997-98	A L	72-90
	H L	75-84
1998-99	H W	65-63
	A L	67-85
1999-00	H L	74-85
	A L	59-69
2000-01	A L	40-67
	H L	65-68ot
2001-02	H L	48-70
	A L	57-65
2002-03	A W	83-79





It's a great day to be a Beaver!

1980-81	H W	55-48
	A W	73-64
1981-82	A W	72-55
	H W	45-36
1982-83	A L	69-74
	H W	62-50
1983-84	H W	51-45
	A W	66-57
1984-85	H L	58-60
	A W	60-58ot
1985-86	A W	68-64
	H L	60-66
1986-87	A W	57-51
	H L	55-65
1987-88	A W	80-77ot (L)
	H W	84-57
1988-89	H W	64-55
	A W	74-65
1989-90	A W	92-82
	H W	98-94ot
1990-91	H L	68-70
	A L	75-85
1991-92	A L	73-90
	H W	92-78
1992-93	H W	68-57
	A L	60-69
1993-94	A L	76-82
	H L	68-69
1994-95	H W	90-89ot
	A W	83-81ot
1995-96	A L	47-64
	H W	56-54
1996-97	H L	68-71
	A L	62-83
1997-98	A L	67-71
	H W	83-74ot
1998-99	H W	69-66ot
	A L	61-86
1999-00	H L	69-82
	A L	71-82
2000-01	A L	47-73
	H W	67-52
2001-02	H L	51-64
	A L	45-79
2002-03	A W	83-74
	H W	61-60
2003-04	A L	82-91
	H L	60-63
2004-05	H W	74-64
	A L	68-78
2005-06	H L	70-72ot
	A L	84-89

**WASHINGTON (134-143)**

In Corvallis.....92-44  
 In Gill Coliseum .....42-23  
 Away Games.....40-96  
 Neutral-Site Games.....2-3  
 Postseason.....1-1  
 Most OSU Points .....106 (106-66) 1988-89  
 Biggest OSU Win .....40 points (106-66) 1988-89  
 Longest OSU Win Streak .....11, 1977-78 to 1982-83  
 Longest OSU Home Win Streak .....12, 1960-61 to 1970-71  
 Longest OSU Road Win Streak .....5, 1978-79 to 1982-83

1903-04	H W	22-19
1909-10	H W	26-14
1910-11	H L	21-28
1911-12	A L	11-13
	A L	17-20
	H W	18-12
	H W	9-8
1912-13	A L	15-28
	A L	14-18
	H W	18-14
	H W	14-7
1913-14	A L	24-34
	A L	9-32
	A L	10-29
	H L	18-22
	H W	20-13
	H L	15-32
1914-15	A L	18-20
	A L	19-25
	H L	14-26
	H L	16-26

1915-16	A L	21-24
	A W	25-22
	H W	26-21
	H W	25-9
1916-17	H L	20-27
	H W	27-14
	A L	3-11
	A L	13-25
1917-18	A W	19-8
	A W	20-8
	H W	41-9
	H W	36-12
1918-19	H W	24-16
	H W	18-17
	A L	17-18
	A L	16-28
1919-20	A L	20-22
	A W	20-12
	H W	31-10
	H W	17-16
1920-21	A L	24-29
	A L	19-47
1921-22	H L	30-39
	H L	31-32
	A W	26-21
	A W	31-27ot
1922-23	H W	35-28
	A W	28-25
1923-24	A L	20-27
	H W	33-26
1924-25	A L	17-32
	H W	27-16
1925-26	H W	28-21
	A L	21-29
1926-27	A L	27-41
	H W	31-27
1927-28	H L	22-23
	A L	26-29
1928-29	A L	24-35
	H L	28-37
1929-30	A W	34-24
	A L	24-36
	H W	34-32
	H W	19-17
1930-31	H L	23-31
	H W	37-23
	A L	30-39
	A L	26-28
1931-32	A W	26-24ot
	A L	27-30
	H W	30-14
	H L	27-32ot
1932-33	H W	42-34
	H L	24-30
	A W	33-29
	A W	32-26
1933-34	H W	25-21
	H W	28-18
	A L	21-24
	A L	26-35
1934-35	A L	25-30
	A L	25-30
	H W	31-26
	H W	28-17
1935-36	H L	33-51
	H L	31-35
	A L	30-39
	A L	19-25
	A L	29-35
1936-37	A L	31-37
	A L	28-38
	H W	28-27
	H W	40-22
1937-38	H W	43-28
	H L	25-27
	A L	29-37
	A L	30-40
1938-39	A L	21-34
	A L	20-30
	H L	35-41
	H W	48-41



Charlie White

1939-40	H W	45-26
	H W	49-32
	A W	46-31
	A L	35-41
1940-41	A L	34-40
	A L	33-34
	H W	36-23
	H W	34-28
1941-42	H W	45-35
	H L	38-43
	A L	40-47
	A W	51-41
1942-43	H W	42-39
	H L	39-44
	A L	33-53
	A L	35-44
1943-44	H L	33-38
	H L	36-42
	A L	30-54
	A L	29-56
1944-45	A L	45-48
	A L	22-42
	H W	57-43
	H W	63-43
1945-46	H W	53-37
	H W	58-48
	A L	41-47
	A W	55-36
1946-47	A W	59-37
	A L	44-60
	H W	56-52ot
	H W	84-63
1947-48	H W	71-63
	H W	74-55
	A L	26-52
	A L	23-27
	N L	42-59 (4)
1948-49	N W	64-62
	A W	52-50
	A L	43-54
	H W	54-44
	H W	49-45
1949-50	H W	56-46
	H L	44-52
	A L	45-47
	A L	54-57
1950-51	H L	40-41
	H W	46-41
	A L	38-74
	A L	36-40
1951-52	H L	37-46
	H L	41-49
	A L	56-69
	A L	37-54
1952-53	A L	54-77
	A L	56-68
	H L	53-69
	H L	60-73
1953-54	A W	61-49
	A W	54-51
	H W	70-47
	H L	47-51
1954-55	A L	57-58ot
	H W	66-38
	H W	70-63
	A W	55-51
	A W	57-43
1955-56	H L	58-66
	H L	63-83
1956-57	H W	71-58
	A L	53-64
	A L	51-58
1957-58	H W	81-58
	A L	42-45
1958-59	H L	59-69
	A L	59-75
1959-60	A L	51-57
	H L	52-62
1960-61	A L	47-58
	H W	74-46
1961-62	H W	55-48
	A L	61-73
1962-63	A W	57-45
	H W	65-48
1963-64	H W	91-60
	A W	67-59
1964-65	H W	67-63
	A L	70-79
	H W	54-45
1965-66	A L	44-45
	H W	67-59
	A W	54-43
1966-67	H W	61-57
	A W	69-66
1967-68	A L	56-68
	H W	74-72

1968-69	A L	42-60
	H W	82-52
1969-70	N L	65-85 (P)
	H W	60-47
	A L	43-46
1970-71	A L	85-93ot
	H W	71-52
1971-72	A L	73-86
	H L	69-70
1972-73	H W	89-63
	A L	72-83
1973-74	N L	56-65 (P)
	H W	87-63
	A L	63-68
1974-75	A W	65-63
	H W	86-78
1975-76	A W	72-70#
	H W	73-64
1976-77	H L	76-90
	A L	69-81
1977-78	A L	61-64
	H W	64-60
1978-79	A W	68-66
	H W	75-69
1979-80	H W	89-84
	A W	82-73
1980-81	A W	97-91ot
	H W	89-63
1981-82	H W	63-43
	A W	55-44
1982-83	H W	71-52
	A W	60-50
1983-84	A L	58-72
	H W	64-52
1984-85	A W	52-45
	H L	45-60
1985-86	H L	72-73
	A L	55-65
1986-87	H W	71-50
	A L	61-63
1987-88	A L	59-63
	H W	69-57
	N W	80-61 (3)
1988-89	H W	71-70
	A W	106-66
1989-90	H W	70-63
	A L	57-66
1990-91	A W	70-60
	H W	80-63
1991-92	H W	82-58
	A W	77-67
1992-93	A W	73-70
	H L	51-61
1993-94	H W	75-71ot
	A L	49-62
1994-95	A L	57-75
	H L	63-65
1995-96	H W	63-55
	A L	40-50
1996-97	A L	72-77
	H L	78-87
1997-98	H L	55-70
	A L	74-84
1998-99	A L	50-70
	H L	69-82
1999-00	A W	74-57
	H W	71-47
2000-01	H W	63-56
	A W	83-69
2001-02	A W	68-53
	H L	63-68
2002-03	H W	82-62
	A W	80-72
2003-04	A L	99-103ot
	H L	79-80
2004-05	A L	68-108
	H W	90-73
2005-06	A L	65-69
	H L	63-96



Mustapha Hoff

**WASHINGTON STATE (161-111)**

In Corvallis.....97-36  
 In Gill Coliseum.....52-13  
 Away Games.....60-72  
 Neutral-Site Games.....4-3  
 Postseason.....1-0  
 Most OSU Points .....99 (99-64) 1971-72  
 Biggest OSU Win .....38 points (69-31) 1957-58  
 Longest OSU Win Streak .....13, 1960-61 to 1963-64  
 Longest OSU Home Win Streak .....18, 1953-54 to 1966-67  
 Longest OSU Road Win Streak .....6, 1961-62 to 1963-64

1906-07	A W	30-14
1908-09	H W	30-16
	A W	16-14
1909-10	H L	15-27
	H L	24-27
	A L	18-29
1910-11	H W	33-9
1911-12	A W	19-14
	A W	12-4
	H W	29-12
	H W	15-5
1912-13	A L	20-22
	A L	11-16
	H W	13-4
	H W	23-20
1913-14	H W	24-12
	H W	29-12
1914-15	A L	21-23
	H W	32-21
1915-16	A L	21-23
	H W	25-17
1916-17	H L	17-28
1917-18	H W	36-17
	H W	25-12
1918-19	H L	17-36
	H L	9-41
	A L	20-31
	A W	36-31
1919-20	H W	31-11
	H W	26-23
	A L	34-50
1920-21	H W	36-31
	H L	15-27
	A L	18-26
	A W	35-25
1921-22	A W	32-19
	A W	29-20
1922-23	H W	24-15
	A L	16-19
1923-24	A W	24-19
	H W	28-20
1924-25	A W	18-14
	H W	30-17
1925-26	H W	31-24
	A W	31-20
1926-27	H W	30-19
	A W	22-21
1927-28	H W	32-14
	A L	21-28
1928-29	A L	18-30
	H L	26-35
1929-30	H L	27-40
	H L	27-28
	A L	25-28
	A W	29-27
1930-31	A W	29-23
	A L	24-30
	H W	21-20
	H L	30-44
1931-32	A L	22-31
	A L	22-33
	H L	24-28
	H L	26-28
1932-33	A W	25-22
	A L	20-27
	H W	26-14
	H L	31-34ot
1933-34	H W	28-16
	H L	24-26
	A W	26-23

Series History



1955-56	A W	59-40
	A L	52-58
1956-57	H W	65-59
	H W	70-49
1957-58	H W	69-31
	A W	67-62
1958-59	A W	76-66
	H W	72-58
1959-60	H W	49-38
	A W	62-59
1960-61	A W	76-66
	A L	61-72
	H W	72-47
	H W	53-52
1961-62	N W	78-66 (P)
	A W	69-56
	A W	68-65
	H W	62-55
	H W	63-46
1962-63	H W	74-47
	H W	61-50
	A W	79-56
	A W	74-65
1963-64	A W	80-66
	A W	75-58
1964-65	A L	53-64
	H W	66-51
1965-66	H W	68-52
	A W	54-47
1966-67	H W	63-61
	A W	51-49ot (P)
1967-68	N W	62-61 (P)
	A L	62-82
	H L	76-81ot (P)
1968-69	N L	50-51ot (P)
	A L	60-61
	H L	60-62
1969-70	N L	54-59 (P)
	H W	80-65
	A L	51-86
1970-71	A W	78-73
	H W	81-67
1971-72	A W	77-71
	H W	99-64
1972-73	H W	91-71
	A L	64-67
1973-74	H L	69-72
	A W	76-63
1974-75	N L	65-68 (P)
	A W	82-73ot
	H W	44-41
1975-76	A W	82-73#
	H W	69-55
1976-77	H W	61-58
	A L	62-74
1977-78	A L	58-63
	H W	58-46
1978-79	A L	61-67
	H W	66-52
1979-80	H W	65-63
	A L	51-69
1980-81	A W	66-53
	H W	81-53
1981-82	H W	64-48
	A W	40-36
1982-83	H L	64-76
	A L	61-63ot (P)
1983-84	N W	79-57
	A L	65-74
	H W	66-55
1984-85	A W	73-57
	H W	69-49
1985-86	H W	57-54
	A W	66-49
1986-87	H W	66-48
	A L	63-73
1987-88	A L	49-56
	H W	62-48
	N W	74-68ot2 (3)
1988-89	H W	90-63
	A W	83-70
1989-90	H W	79-64
	A W	83-63
1990-91	A L	77-99
	H W	87-85ot
1991-92	H L	69-81
	A L	84-87ot
1992-93	A L	51-56
	H W	59-58
1993-94	H L	66-81
	A L	64-101
1994-95	A L	75-77
	H L	85-94
1995-96	H L	62-76
	A L	42-61

1996-97	A L	64-80 (S)
	H W	61-49
1997-98	H L	53-69
	A L	68-80
1998-99	A L	79-84
	H W	83-64
1999-00	A W	77-73
	H W	64-56
2000-01	H W	67-62
	A L	53-57
2001-02	A W	74-72
	H W	91-55
2002-03	H W	63-48
	A L	71-75
2003-04	H W	52-41
	A W	65-58
2004-05	A L	45-63
	H W	58-51
2005-06	A W	59-50
	H W	71-62
<b>AIR FORCE (2-0)</b>		
1958-59	H W	49-47
1965-66	N W	53-42 (P)
<b>ALABAMA (0-1)</b>		
1998-99	N L	49-59
<b>ALASKA-ANCHORAGE (2-0)</b>		
1991-92	A W	80-66
2001-02	A W	72-63
<b>APPALACHIAN STATE (1-0)</b>		
2000-01	N W	60-37
<b>ARKANSAS (1-0)</b>		
1948-49	N W	56-38 (1)
<b>ARKANSAS-PINE BLUFF (1-0)</b>		
1998-99	H W	74-56
<b>ARKANSAS STATE (1-0)</b>		
1983-84	N W	49-40
<b>ARMY (2-0)</b>		
1964-65	N W	65-64ot (P)
1973-74	N W	82-54 (P)
<b>AZUSA PACIFIC (1-0)</b>		
1996-97	H W	79-64
<b>BALL STATE (0-1)</b>		
1989-90	N L	53-54 (1)
<b>BAYLOR (1-1)</b>		
1955-56	H L	57-62
1972-73	N W	88-54 (P)
<b>BETHUNE-COOKMAN (1-0)</b>		
2004-05	H W	69-56
<b>BOISE STATE (7-3)</b>		
1976-77	H W	89-68
1977-78	A L	65-76
1983-84	N W	61-42 (P)
1984-85	A W	74-59
1985-86	H W	60-58ot
1988-89	A L	43-53
1989-90	H W	76-42
1997-98	N W	71-60
2003-04	H L	80-82
2004-05	A W	90-79
<b>BOSTON UNIVERSITY (2-0)</b>		
1985-86	N W	59-55 (P)
1989-90	N W	86-66 (P)

<b>BRADLEY (7-4)</b>		
1941-42	A L	46-47
1942-43	A L	41-42ot
1950-51	A L	74-77
	A W	75-45
1951-52	H W	57-53
	H W	61-55
1981-82	H W	81-55
1982-83	A W	76-62
1993-94	H W	54-42
1994-95	A L	64-69
1996-97	N W	72-60 (P)
<b>BRIGHAM YOUNG (11-4)</b>		
1927-28	A W	37-22
1939-40	A W	57-30
	A L	42-47
1952-53	H L	66-69
	H W	67-65
1956-57	A W	62-55
1963-64	N W	68-58 (P)
1966-67	H W	92-76
1968-69	A L	64-89
	N L	64-69 (P)
1970-71	H W	99-80
1979-80	N W	86-71 (P)
1980-81	H W	75-68
1981-82	A W	56-44
1992-93	N W	93-79 (P)
<b>BRIGHAM YOUNG-HAWAII (1-0)</b>		
1998-99	A W	50-45
<b>BRITISH COLUMBIA (1-0)</b>		
1963-64	H W	87-47
<b>BUTLER (0-1)</b>		
1941-42	A L	29-35
<b>CAL POLY SLO (1-1)</b>		
2001-02	A L	68-72
2002-03	H W	81-60
<b>CAL STATE CHICO (3-0)</b>		
1929-30	A W	42-24
1930-31	A W	47-29
1999-00	H W	92-48
<b>CAL STATE FULLERTON (1-1)</b>		
2000-01	H W	68-35
2004-05	H L	83-85ot (2)
<b>CAL STATE L.A. (1-0)</b>		
1974-75	H W	88-75
<b>CAL STATE NORTHRIDGE (2-0)</b>		
1980-81	H W	78-47
1997-98	H W	91-79
<b>CAL STATE SACRAMENTO (5-0)</b>		
1991-92	H W	104-89
1997-98	H W	89-56
2002-03	A W	62-49
2003-04	H W	76-73
2004-05	H W	86-59
<b>CANISIUS (2-2)</b>		
1946-47	A W	48-40ot
1947-48	A W	50-48
1949-50	A L	45-58
1950-51	A L	47-59
<b>CENTRAL MICHIGAN (0-1)</b>		
1974-75	N L	87-88 (1)
<b>CHICAGO STATE (2-0)</b>		
1986-87	H W	79-52
1998-99	H W	87-56

<b>CINCINNATI (2-4)</b>		
1962-63	N L	46-80 (1)
1963-64	N L	53-57 (P)
	H W	82-61
1964-65	A L	56-71
1971-72	H W	88-68
1973-74	A L	63-72
<b>CITY COLLEGE NY (1-2)</b>		
1942-43	A W	45-34
1945-46	A L	27-43
1947-48	A L	51-58
<b>CLEMSON (3-1)</b>		
1979-80	N W	72-67 (P)
1987-88	N L	54-69
1988-89	N W	72-58 (P)
1999-00	N W	53-35
<b>COLORADO (1-5)</b>		
1940-41	A L	29-38
	A L	41-42
1955-56	H L	53-62
1956-57	A L	58-67
2003-04	A L	66-81
2004-05	H W	98-87
<b>COLORADO STATE (2-3)</b>		
1940-41	N W	33-31
1963-64	N W	53-51 (P)
1977-78	N L	44-49ot (P)
1998-99	N L	50-64 (P)
1999-00	A L	78-83
<b>COPPIN STATE (1-0)</b>		
2002-03	H W	59-53
<b>CREIGHTON (0-4)</b>		
1927-28	A L	28-34
	A L	16-17
1976-77	H L	68-90
1978-79	A L	55-69
<b>DARTMOUTH (1-0)</b>		
1971-72	N W	106-72 (P)
<b>DENVER (2-1)</b>		
1940-41	A W	27-20
1999-00	H W	70-63
2000-01	A L	53-54
<b>DePAUL (0-1)</b>		
1945-46	A L	40-59
<b>DOANE (1-0)</b>		
1974-75	H W	82-69
<b>DUKE (0-2)</b>		
1953-54	N L	61-71
1962-63	N L	63-85 (1)
<b>EAST CAROLINA (0-1)</b>		
2004-05	N L	62-64
<b>EASTERN MICHIGAN (1-0)</b>		
1991-92	N W	87-72
<b>EASTERN WASHINGTON (3-0)</b>		
1979-80	H W	92-59
1999-00	H W	78-62
2000-01	H W	58-50
<b>ELON (1-0)</b>		
2004-05	N W	65-55

<b>EVANSVILLE (0-1)</b>		
1988-89	N L	90-94ot (1)
<b>FLORIDA STATE (1-2)</b>		
1969-70	A L	68-69
1971-72	N L	72-73 (P)
1975-76	N W	78-75# (P)
<b>FRESNO STATE (6-6)</b>		
1923-24	A W	39-25
1924-25	A W	19-12
1925-26	A W	28-22
1982-83	H L	42-43
	H L	67-76 (2)
1983-84	A L	47-60
1984-85	N W	66-50 (P)
1990-91	H W	89-76
1991-92	A L	72-83
1993-94	A L	62-74
1994-95	H W	72-67
2005-06	A L	73-80
<b>GEORGE WASHINGTON (0-1)</b>		
1994-95	N L	70-77 (P)
<b>GEORGETOWN (0-1)</b>		
1981-82	N L	45-69 (1)
<b>GEORGIA (1-1)</b>		
2004-05	N L	74-76ot
2005-06	N W	64-60 (P)
<b>GONZAGA (25-2)</b>		
1911-12	A L	11-13
1914-15	A W	25-12
1915-16	A W	27-15
1923-24	A W	27-18
	H W	19-11
1924-25	A W	22-21
	H W	26-13
1925-26	H W	32-22
1926-27	W	36-24
1927-28	W	44-25
1928-29	W	36-20
	A W	32-30
1930-31	H W	43-30
	W	47-24
	L	24-27
1931-32	H W	71-63
1961-62	H W	78-64
1962-63	H W	63-47
1969-70	H W	67-53
1974-75	H W	84-59
1977-78	H W	76-65
1978-79	A W	59-58
1984-85	H W	62-46
1986-87	A W	70-57
1988-89	H W	74-51
1989-90	A W	82-61
1991-92	H W	74-65
<b>HARVARD (1-0)</b>		
1970-71	N W	91-76 (P)
<b>HAWAII (21-6)</b>		
1939-40	A W	49-39
1950-51	A W	55-43
1952-53	A L	58-74
1953-54	H W	73-54
	H W	55-50
1954-55	H W	69-47
1958-59	H W	59-40
1959-60	A L	51-56
	A W	72-46
1963-64	A W	71-55
	A W	70-44
1964-65	H W	92-61
1965-66	H W	72-36
1966-67	A W	61-56
	A W	58-54
1969-70	H W	76-56
1971-72	A L	71-89
	A L	73-76
1973-74	H W	86-62

1974-75	A W	73-53
	A W	63-59
1976-77	A W	91-76
	A W	96-78
1979-80	A W	75-74ot
	A W	92-62
1984-85	A L	64-81
2003-04	A L	67-70ot
<b>HAWAII-HILO (2-0)</b>		
1979-80	A W	104-80
1997-98	A W	79-68
<b>HAWAII-LOA (1-0)</b>		
1984-85	A W	97-49
<b>HOUSTON (1-0)</b>		
1965-66	N W	63-60 (1)
<b>IDAHO (120-52)</b>		
1909-10	A L	25-28
	A W	22-15
	H W	18-16ot
1911-12	A W	30-11
	H W	26-14
	H W	20-1
1912-13	H W	23-12
	H L	20-21
	A W	12-10
	A W	13-9
1914-15	A L	15-18
	H L	19-20
1915-16	A W	19-17
	H W	35-14
1918-19	A L	13-39
	A L	11-51
1919-20	A L	21-30
1920-21	H W	24-23ot
	H L	18-29
1922-23	H L	22-23
	A L	21-36
1923-24	A W	23-22ot
	H W	20-16
1924-25	A W	19



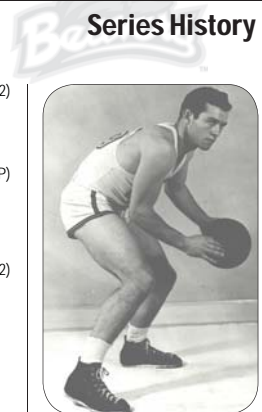

Don Durdan

1935-36	H W	31-24
	H W	45-19
	A W	22-21
	A W	33-22
1936-37	H W	42-17
	H L	23-30
	A W	34-30
	A W	28-23
1937-38	A L	24-49
	A L	26-29
	H L	32-34
	H L	22-29
1938-39	H W	42-29
	H W	35-30
	A W	48-41
	A W	32-30
1939-40	H W	48-36
	H W	42-38
	A W	40-28
	A W	20-18
1940-41	H W	43-19
	H W	41-35
	A L	35-42
	A W	41-32
1941-42	A W	47-45ot
	A W	34-29
	H W	49-30
	H W	53-30
1942-43	A W	52-49
	A L	44-56
	H W	48-32
	H W	57-51
1943-44	A W	39-34
	A W	38-34
	H W	34-29
	H W	52-48ot
1944-45	A W	43-35
	A L	31-32
	H W	50-28
	H W	44-33
1945-46	H W	49-40
	H W	49-45
	A L	37-42
	A L	38-43
1946-47	A W	77-40
	H W	71-37
	A L	46-67
	A W	69-35
1947-48	A L	43-47
	A W	59-39
	H W	52-45
	H W	58-44
1948-49	H W	42-31
	H W	69-53
	A L	39-51
	A W	47-35
1949-50	A W	48-37
	A W	51-39
	H W	48-44
	H W	60-46
1950-51	A W	51-43
	A L	38-55
	H W	34-29
	H L	31-39
1951-52	A L	64-65
	A L	50-74
	H W	53-49
	H L	43-46
1952-53	A L	49-65
	A W	59-55
	H L	62-64
	H W	78-52
1953-54	H L	65-70
	H W	65-60
	A L	55-70
	A W	69-53
1954-55	A W	59-52
	A W	69-63
	H W	80-65
	H W	67-56
1955-56	H L	55-58
	H W	69-59
1956-57	A L	67-74
	A W	81-53
	A W	70-51
1957-58	A L	55-62
	H W	87-84
1958-59	A W	87-84
	H W	46-42
1959-60	H W	49-48
	A L	56-62
	H W	55-53
1960-61	N W	63-53 (P)
	H W	67-52
	H W	55-49
	A L	57-62
	A L	47-54

1961-62	A W	74-59
	A W	71-68
	H L	51-52
	H W	65-50
1962-63	N W	80-53 (P)
1963-64	H W	72-46
	H W	112-62
1964-65	A W	60-48
1966-67	A L	56-57
1971-72	H W	84-67
1972-73	A W	77-59
1978-79	N W	100-59 (P)
1981-82	N L	49-71 (P)
	N W	60-42 (1)
1982-83	N L	41-42ot (P)
	H W	77-59 (2)
1986-87	N W	79-58 (P)
1999-00	H W	66-49
2002-03	H L	73-76ot
<b>IDAHO STATE</b>		
	(1-1)	
1958-59	A L	49-55
1998-99	H W	63-53
<b>ILLINOIS</b>		
	(0-3)	
1948-49	N L	53-57 (1)
1950-51	A L	51-74
1990-91	A L	78-112
<b>INDIANA</b>		
	(6-7)	
1949-50	H L	60-65
	H L	53-58
1950-51	A L	45-72
1953-54	H L	72-76
	N W	67-51
1957-58	A W	62-51
1959	H L	53-57
	H W	73-69
1963-64	H W	70-57
	N W	56-52 (P)
1966-67	N L	60-71 (P)
1973-74	N W	61-48 (P)
1974-75	N L	71-81 (1)
<b>IND.-PURDUE FORT WAYNE</b>		
	(3-0)	
2001-02	H W	84-59
2002-03	A W	78-71
2003-04	H W	57-55
<b>IOWA</b>		
	(5-2)	
1957-58	A L	67-77
1958-59	H W	72-71
1962-63	N W	61-55
	N W	64-57 (P)
1974-75	N W	97-60 (P)
1983-84	A L	45-56
	H W	53-48
<b>JACKSON STATE</b>		
	(1-0)	
2003-04	H W	71-59
<b>JAMES MADISON</b>		
	(0-2)	
1991-92	H L	68-80
1992-93	A L	56-70
<b>KANSAS STATE</b>		
	(3-2)	
1980-81	N L	48-50 (1)
1984-85	A W	56-55
1988-89	H W	66-48
2002-03	A L	72-90
2003-04	H W	87-82ot13
<b>KENT STATE</b>		
	(1-0)	
1997-98	N W	76-68
<b>KENTUCKY</b>		
	(0-3)	
1966-67	A L	66-96
1970-71	A L	78-84
1975-76	A L	74-82

<b>LAMAR</b>		
	(2-1)	
1979-80	N L	77-81 (1)
1982-83	N W	76-61 (P)
1987-88	N W	62-44 (P)
<b>LaSALLE</b>		
	(1-0)	
1991-92	N W	92-80 (P)
<b>LEHIGH</b>		
	(1-0)	
2001-02	H W	78-55
<b>LONG BEACH STATE</b>		
	(2-2)	
1990-91	N W	75-72
1995-96	H L	54-65
1996-97	A L	56-68
2000-01	N W	78-66
<b>LONG ISLAND</b>		
	(2-1)	
1946-47	A L	50-56
1970-71	H W	71-70ot
1972-73	A W	82-71
<b>LOUISIANA STATE</b>		
	(1-3)	
1963-64	N W	87-57 (P)
1969-70	A L	72-94
	H L	68-76
2000-01	N L	68-78
<b>LOUISIANA TECH</b>		
	(1-1)	
1986-87	N L	76-93 (P)
1989-90	N W	82-81 (P)
<b>LOUISVILLE</b>		
	(1-1)	
1981-82	N W	62-56
1987-88	N L	61-70 (1)
<b>LOYOLA (ILL.)</b>		
	(0-1)	
1927-28	A L	19-29
<b>LOYOLA MARYMOUNT</b>		
	(2-1)	
1987-88	H W	84-69
1988-89	A W	100-90
1989-90	H L	113-117
<b>MANHATTAN</b>		
	(1-0)	
1941-42	A W	47-34
<b>MARQUETTE</b>		
	(2-1)	
1927-28	A L	15-16
1988-89	A W	76-73
1989-90	H W	71-57
<b>MASSACHUSETTS</b>		
	(0-1)	
1991-92	N L	65-74
<b>MEMPHIS</b>		
	(1-1)	
1989-90	A L	72-78
1990-91	H W	78-74
<b>MIAMI (FLA.)</b>		
	(1-0)	
1969-70	A W	86-81
<b>MICHIGAN</b>		
	(2-2)	
1955-56	H W	84-71
1961-62	N W	89-54 (P)
1967-68	N L	61-80
1972-73	A L	57-68
<b>MICHIGAN STATE</b>		
	(3-3)	
1939-40	N W	38-33
	N L	26-36
1942-43	A W	33-29
1978-79	N L	57-65 (P)

1983-84	A L	55-56
1988-89	N W	63-58 (P)
<b>MIDDLE TENNESSEE STATE</b>		
	(1-0)	
1974-75	N W	78-67 (1)
<b>MIDWESTERN STATE</b>		
	(1-0)	
1982-83	H W	91-55
<b>MINNESOTA</b>		
	(1-6)	
1949-50	A L	44-60
	H L	41-51
1955-56	N L	60-64
1966-67	N L	54-60 (P)
1972-73	A L	80-83 (P)
1990-91	A L	53-64
1991-92	N W	92-80 (P)
<b>MISSISSIPPI</b>		
	(0-1)	
1999-00	N L	58-77
<b>MISSISSIPPI STATE</b>		
	(0-1)	
1995-96	N L	62-76 (P)
<b>MISSOURI</b>		
	(1-2)	
1956-57	N L	41-71
1982-83	A L	59-87
1984-85	H W	54-52
<b>MISSOURI STATE</b>		
	(1-1)	
1991-92	H W	72-63
1992-93	A L	48-63
<b>MONTANA</b>		
	(14-3)	
1925-26	H W	31-19
	A W	38-15
1926-27	H W	48-35
	A L	25-38
1927-28	H W	31-12
	A L	43-44
1928-29	A W	29-25
	H W	28-26
1937-38	H W	46-36
	H W	43-13
	A W	57-47ot
	A W	37-28
1959-60	H W	67-52
	H W	78-58
1961-62	A W	82-76
	A L	54-56
1972-73	H W	79-62
<b>MONTANA STATE</b>		
	(1-1)	
1927-28	A L	36-55
1979-80	H W	105-80
<b>MONTANA STATE-BILLINGS</b>		
	(0-1)	
1995-96	H L	74-79
<b>NAVY</b>		
	(0-1)	
1965-66	A L	55-59ot13
<b>NEBRASKA</b>		
	(5-3)	
1940-41	H W	61-38
1945-46	A L	40-48
1953-54	H W	83-55
1959-60	H W	63-60
	N W	67-65 (P)
1965-66	A L	63-75
1968-69	H W	79-67
1996-97	A L	67-75
<b>NEVADA</b>		
	(4-3)	
1921-22	W	44-15
	W	27-15
1922-23	A W	26-11
	A W	15-6
1974-75	A L	74-75
1976-77	H L	51-53

1978-79	H L	61-62 (2)
<b>NEW MEXICO</b>		
	(2-4)	
1971-72	N W	81-69 (P)
1972-73	H L	79-84ot
1973-74	A L	75-89
1984-85	H L	65-72
1985-86	A L	63-81
1986-87	A W	85-82 (2)
<b>NEW MEXICO STATE</b>		
	(2-0)	
1959-60	H W	54-50
1960-61	A W	65-55
<b>NEW ORLEANS</b>		
	(4-1)	
1982-83	H W	88-71 (2)
1990-91	A L	64-68ot
1991-92	H W	79-58
1994-95	H W	78-61
1995-96	A W	68-61
<b>NEW YORK UNIVERSITY</b>		
	(1-1)	
1949-50	A W	49-45
1950-51	A L	65-75
<b>NICHOLLS STATE</b>		
	(0-1)	
1993-94	N L	86-93
<b>NORTH CAROLINA</b>		
	(1-3)	
1953-54	N W	65-53
1967-68	N L	61-68 (P)
1977-78	N L	63-94
	A L	64-90
<b>NORTH CAROLINA STATE</b>		
	(1-4)	
1955-56	A L	54-59
1974-75	A L	73-86
1976-77	N W	71-61 (P)
1992-93	A L	68-69
1993-94	H L	58-66
<b>NORTH CAROLINA-WILM.</b>		
	(1-0)	
1993-94	N W	77-57 (P)
<b>NORTHEASTERN ILLINOIS</b>		
	(1-1)	
1996-97	A L	63-78
1997-98	H W	92-60
<b>NORTHERN COLORADO</b>		
	(2-0)	
2001-02	H W	64-59
2005-06	H W	70-52
<b>NORTHWESTERN</b>		
	(4-1)	
1951-52	H W	69-58
1955-56	N W	63-61
1964-65	N W	67-65 (P)
1975-76	N L	67-72 (P)
1980-81	N W	90-70 (P)
<b>NORTHWESTERN STATE</b>		
	(0-1)	
2005-06	N L	61-72
<b>NOTRE DAME</b>		
	(0-2)	
1984-85	A L	70-79 (1)
1994-95	N L	69-72 (P)
<b>NOTRE DAME (CALIF.)</b>		
	(1-0)	
1998-99	H W	71-39
<b>OHIO STATE</b>		
	(1-3)	
1951-52	H L	57-61
1953-54	A W	62-60
1991-92	A L	56-84
1992-93	N L	77-85 (P)

<b>OKLAHOMA</b>		
	(0-4)	
1946-47	N L	54-56 (1)
1992-93	A L	75-78
1993-94	H L	87-93
2000-01	N L	60-78
<b>OKLAHOMA BAPTIST</b>		
	(0-1)	
1993-94	N L	69-85
<b>OKLAHOMA STATE</b>		
	(5-1)	
1948-49	N L	30-55 (1)
1967-68	N W	49-48
1970-71	H W	69-63
	N W	84-76 (P)
1971-72	A W	76-72
	A W	70-56
<b>ORAL ROBERTS</b>		
	(1-1)	
1976-77	N L	68-77 (P)
1991-92	H W	112-87
<b>PACIFIC (CALIF.)</b> </		

Series History



<b>PITTSBURGH (3-0)</b>		
1950-51	H W	61-36
	H W	53-34
1981-82	N W	88-58 (P)
<b>PORTLAND (49-16)</b>		
1937-38	H W	39-18
	W	34-28
1938-39	W	48-28
1946-47	A W	58-38
	H W	70-30
1947-48	A W	56-45
	A W	48-44
	H W	64-54
1948-49	A W	43-33
	H W	70-53
	N W	61-45
1949-50	A W	51-46
1950-51	A L	53-58
	H W	65-60
	A W	55-43
1951-52	A W	52-47
	A L	48-75
	H L	43-52
1952-53	A L	63-68
	H W	66-39
1953-54	H W	84-65
1956-57	N L	55-56
1957-58	H W	75-49
	N W	64-46
1959-60	A W	51-43
1960-61	H L	44-47
	A W	58-48
1961-62	H W	80-63
	A W	75-64
1962-63	A L	58-67
	H W	66-51
1963-64	A W	97-68
	H W	95-61
1965-66	H W	65-43
	A W	73-63
1966-67	H W	64-44
	A L	43-48
1967-68	H W	65-56
	A L	61-67
1968-69	A W	83-59
	H W	78-57
1969-70	H W	78-62
1971-72	H W	88-58
1973-74	H W	88-67
1975-76	N W	78-71#
1979-80	A L	86-94
1980-81	H W	92-57
1981-82	A L	63-68
	N W	61-55 (P)
1982-83	H W	55-44
1983-84	A W	65-49
1984-85	H W	69-54
1985-86	A L	57-58
1986-87	H W	67-51
1987-88	A W	74-62
1988-89	H W	106-59
1993-94	H W	82-78
1994-95	A L	71-74
1995-96	A L	50-61
1996-97	H W	81-64
2001-02	H W	74-60
2002-03	A W	71-64
2003-04	H L	89-97ot2
2004-05	H W	66-63
2005-06	A L	62-76
<b>PORTLAND STATE (11-0)</b>		
1974-75	H W	76-70
1975-76	H W	106-76#
1976-77	A W	89-79
1977-78	H W	71-62
1978-79	H W	107-67
1979-80	H W	92-71
1980-81	A W	102-58
1996-97	H W	79-60
1997-98	H W	67-63
2001-02	A W	51-46
2002-03	H W	53-50
<b>PRAIRIE VIEW A&amp;M (3-0)</b>		
2003-04	H W	70-53
2004-05	A W	67-63
2005-06	H W	88-71

<b>PUGET SOUND (3-0)</b>		
1972-73	H W	85-66
1973-74	H W	84-50
1986-87	H W	70-52
<b>RHODE ISLAND (1-0)</b>		
1980-81	N W	103-55 (P)
<b>RICE (1-1)</b>		
1956-57	H L	54-55
1977-78	N W	75-58 (P)
<b>ST. BONAVENTURE (1-0)</b>		
1941-42	A W	38-33
<b>ST. JOHN'S (1-1)</b>		
1980-81	A W	57-45
2001-02	N L	63-66
<b>ST. JOSEPH'S (1-1)</b>		
1985-86	N L	46-64 (P)
1988-89	N W	89-67 (P)
<b>ST. LOUIS (0-2)</b>		
1927-28	A L	23-24
1966-67	N L	52-64 (P)
<b>ST. MARTIN'S (1-0)</b>		
1997-98	H W	73-61
<b>ST. MARY'S (3-1)</b>		
1929-30	A L	21-29
	A W	33-20
1966-67	H W	61-40
1968-69	H W	63-51
<b>SAMFORD (1-0)</b>		
1974-75	H W	87-66
<b>SAN DIEGO (1-1)</b>		
2000-01	A L	71-80
2001-02	H W	65-56
<b>SAN DIEGO STATE (1-0)</b>		
1971-72	H W	96-90
<b>SAN FRANCISCO (3-7)</b>		
1930-31	A L	18-28
1931-32	A L	28-40
1947-48	A L	42-44
1954-55	A L	34-60
	H L	56-57 (1)
1956-57	H W	62-40
1962-63	N W	65-61 (1)
1964-65	H L	58-66
1967-68	H L	52-63
1968-69	A W	60-50
<b>SAN JOSE STATE (2-0)</b>		
1967-68	H W	67-52
1986-87	N W	65-55 (P)
<b>SANTA CLARA (6-4)</b>		
1929-30	A W	36-30
1952-53	H L	66-68
	H W	69-68
1954-55	H W	39-34
	N L	45-56
1984-85	A W	64-62
1985-86	H W	77-62
1994-95	H W	85-75
1995-96	N L	45-50 (P)
1997-98	A L	55-68

<b>SEATTLE (14-4)</b>		
1954-55	H W	64-59
	H W	83-71 (1)
1957-58	H W	63-55
1960-61	H W	67-53
	N W	73-65 (P)
1961-62	H W	82-73ot2
	A L	73-74
	H W	69-65ot (1)
1962-63	A L	58-60
	H W	66-60
	N W	70-66 (1)
1963-64	A W	85-79
	H W	76-72
	N L	57-61 (1)
1975-76	H W	91-79#
1976-77	A L	51-55
1978-79	N W	83-74 (P)
2002-03	H W	81-38
<b>SEATTLE PACIFIC (2-0)</b>		
1977-78	H W	85-54
1992-93	H W	69-62
<b>SETON HALL (1-0)</b>		
1973-74	N W	88-83
<b>SIENA (1-0)</b>		
2004-05	N W	69-67
<b>SOUTH CAROLINA STATE (2-0)</b>		
1999-00	N W	92-57
2000-01	H W	62-46
<b>SOUTH FLORIDA (1-0)</b>		
2005-06	N W	61-56
<b>SOUTHERN COLORADO (1-0)</b>		
2000-01	H W	91-23
<b>SOUTHERN UTAH (1-0)</b>		
2001-02	H W	73-63
<b>TEMPLE (2-0)</b>		
1969-70	N W	65-44 (P)
1972-73	A W	56-50
<b>TENNESSEE (3-1)</b>		
1964-65	N W	48-27 (P)
1970-71	A L	61-89
1989-90	A W	96-90ot
1990-91	H W	82-66
<b>TENNESSEE STATE (1-0)</b>		
1982-83	N W	59-47 (P)
<b>TENNESSEE TECH (1-1)</b>		
1985-86	N W	69-54 (P)
2005-06	A L	62-90
<b>TEXAS (1-4)</b>		
1956-57	H L	63-64
1967-68	N W	54-42 (P)
1995-96	A L	54-83
1996-97	H L	83-86
2001-02	N L	68-78
<b>TEXAS A&amp;M (2-0)</b>		
1941-42	N W	36-30
1976-77	N W	80-58 (P)
<b>TEXAS A&amp;M-C.C. (1-0)</b>		
1999-00	H W	82-70

<b>TEXAS CHRISTIAN (1-0)</b>		
1987-88	N W	63-49 (P)
<b>TEXAS-EL PASO (1-1)</b>		
1985-86	H L	49-64
1986-87	A W	83-72
<b>TEXAS-PAN AMERICAN (1-0)</b>		
2005-06	H W	78-54
<b>TEXAS WESLEYAN (1-0)</b>		
1978-79	H W	115-59
<b>TULANE (0-1)</b>		
1953-54	N L	70-74
<b>TULSA (0-1)</b>		
1998-99	N L	57-59
<b>UC IRVINE (3-1)</b>		
1994-95	A L	73-89
1995-96	H W	64-57
1997-98	A W	65-43
1998-99	H W	80-70
<b>UC RIVERSIDE (0-1)</b>		
2000-01	H L	63-67
<b>UC SAN DIEGO (2-0)</b>		
1992-93	H W	97-39
1997-98	H W	116-78
<b>UC SANTA BARBARA (1-2)</b>		
1961	A L	53-62
1987	H W	91-85
1988	A L	70-71
<b>UNLV (1-3)</b>		
1973-74	H L	59-74
1975-76	A L	85-96
2004-05	A L	61-86
2005-06	H W	69-63
<b>U.S. INTERNATIONAL (1-0)</b>		
1987-88	H W	85-57
<b>UTAH (7-12)</b>		
1939-40	A L	37-53
	A L	20-39
1940-41	H W	42-37
	H W	42-36
1948-49	A L	42-53
1949-50	H W	53-41
	H L	42-51
1957-58	H W	65-63
1958-59	A L	41-70
	A L	38-62
1965-66	N L	64-70 (1)
1968-69	A L	54-86
1970-71	H W	91-75
1976-77	A L	75-92
1978-79	H W	74-56
1982-83	A L	62-68ot
1983-84	H W	62-49
1997-98	N L	61-69 (P)
1999-00	A L	77-87
<b>UTAH STATE (8-0)</b>		
1939-40	A W	39-38
	A W	41-39
1940-41	A W	43-26
	A W	39-34
1941-42	N W	46-30
1948-49	N W	52-38
1975-76	A W	81-66#
	H W	80-64#

<b>VILLANOVA (2-1)</b>		
1955-56	N L	63-68
1965-66	A W	65-59ot
1977-78	N W	58-57ot (P)
<b>WAKE FOREST (0-1)</b>		
1977-78	A L	74-94
<b>WASHINGTON-ST. LOUIS (1-0)</b>		
1942-43	A W	40-32
<b>WAYNE STATE (1-0)</b>		
1942-43	W	41-29
<b>WEBER STATE (3-1)</b>		
1971-72	H W	82-75
1976-77	A W	76-73
	N L	49-61 (P)
1977-78	H W	74-72ot
<b>WEST VIRGINIA (0-3)</b>		
1962-63	N L	65-70
1973-74	A L	74-78
1983-84	N L	62-64 (1)
<b>WESTERN ILLINOIS (1-0)</b>		
1982-83	N W	91-71
<b>WESTERN MICHIGAN (2-1)</b>		
1990-91	H W	101-76
1991-92	A L	76-87
2005-06	N W	73-68
<b>WICHITA STATE (2-2)</b>		
1958-59	H W	72-55
1972-73	H W	78-73
1985-86	A L	63-66ot
1987-88	H L	57-60
<b>WILLAMETTE (52-11)</b>		
1901-02	A L	11-63
	W	14-10
1902-03	H W	13-10
1903-04	A L	12-14
1904-05	W	45-5
	H W	22-3
	A L	18-19
1905-06	W	21-7
1907-08	W	52-13
	W	28-13
1909-10	W	38-27
1910-11	L	15-25
	L	18-22
1911-12	H W	45-9
	A W	25-1
1912-13	W	16-14
1914-15	W	28-14
	W	23-14
1915-16	A W	17-13
1917-18	A W	10-9
1919-20	A L	25-26
	H W	25-18
1920-21	L	26-27
	L	19-36
1921-22	A W	50-16
	W	43-13
1922-23	W	38-19
	W	39-13
1924-25	H W	45-19
	W	39-18
1926-27	W	35-16
1928-29	A W	39-31
	L	21-24
	W	46-22
1929-30	W	34-25
	W	39-36
1930-31	H W	35-24
1931-32	W	42-32
1932-33	W	38-23
1933-34	W	41-24
1934-35	W	34-23
	W	25-18
1935-36	W	30-29

