

UPDATED: 11/22/2010

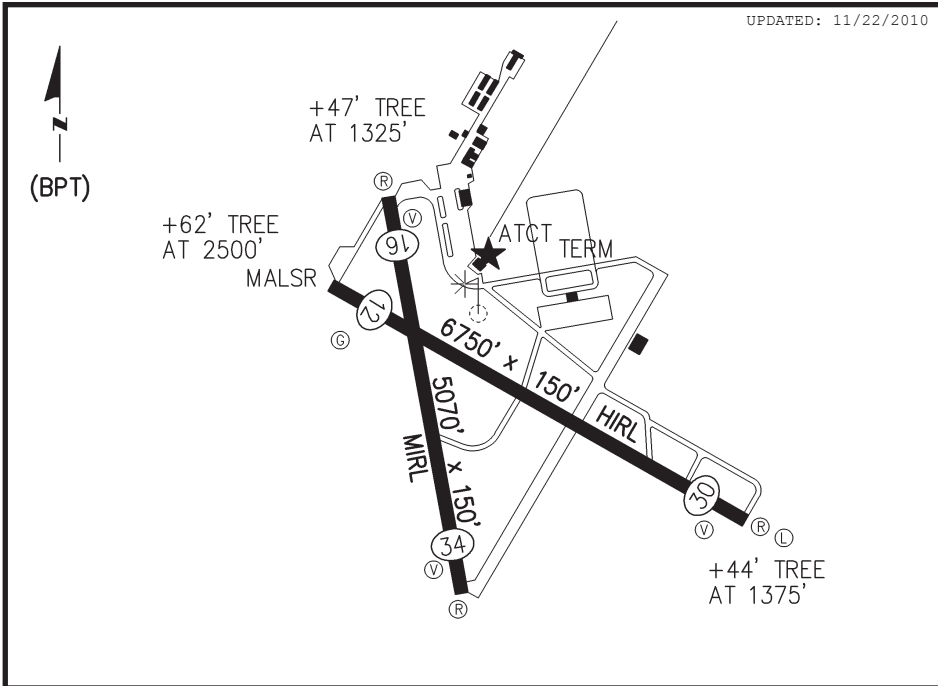

Lat: N 29° 57.05' **Elev:** 15' MSL **Sectional:** HOUSTON
Lon: W 94° 01.24' **TPA:** STD **Downtown to Apt:** 09 nm/SE

Owner: JEFFERSON COUNTY **Manager:** HAL L. ROSS
 1149 PEARL ST 4TH FLOOR 4875 PARKER DRIVE
 BEAUMONT TX 77701 BEAUMONT TX 77705
Phone: 409-835-8466 **Email:** hrosstx@co.jefferson.tx.us
Fax: 409-722-2830
Web: www.co.jefferson.tx.us

ATTENDANCE SCHEDULE: 24 HRS

FUEL: JET A 100LL

REPAIRS: Airframe: MINOR Power Plant: MINOR

LIGHTS: DSK-DWN RDO/CTL **UNICOM:** 122.95 **CTAF:** 119.5

ASOS: 409-722-3408 **ATIS:** 126.3

REMARKS: LIMO; RENTAL CAR (HERTZ, AVIS, ENTERPRISE, ALAMO, NATIONAL, BUDGET); FLT INST; CREDIT CARDS (MC, VISA, DI, AMEX, DINERS);

FIXED BASE OPERATORS: SETRA 409-722-9203; KUSA 409-727-7900

