



WESTERN WASHINGTON UNIVERSITY

VIKINGS

Men's

BASKETBALL



MEDIA GUIDE

2010-11

TABLE OF CONTENTS

Western Washington University.....	1
2010-11 Schedule.....	2
WWU Athletics.....	3
WWU Facilities.....	3
Quick Facts.....	3
Coaching Staff.....	4-7
2010-11 Preview.....	8
2010-11 Roster.....	9
Player Sketches.....	10-21
2009-10 Statistics & Results.....	22
Player Career Statistics.....	23
NCAA Division II & West Region Champions.....	24
League History.....	25
Post-Season Appearances.....	26
Series Records.....	27
Coaches Records.....	28
Team & Individual Records.....	29-30
Season Leaders.....	31
Career Leaders.....	32
Year By Year Leaders.....	33-34
Milestones.....	35
100-Point Games.....	36-37
All-Stars.....	38
Tournaments.....	39-40
Game By Game Results.....	41-47
WWU Athletics Hall of Fame.....	48
Sam Carver Gymnasium.....	49
WWU Athletics Administration/Coaches.....	50
WWU Athletics Staff Directory.....	51



WESTERN WASHINGTON UNIVERSITY

Old Main

The University

Western Washington University is a public, comprehensive university with a national reputation for academic excellence, dedicated to providing the highest quality undergraduate education in the Pacific Northwest. A Western education offers students the opportunity to develop active learning skills to last a lifetime and serves them well in today's pluralistic, changing and highly technical world.

While large enough to offer students a range of top quality programs, Western remains small enough to focus its resources on the needs of individual students as they build career skills on the sound foundation of the arts, humanities, sciences and professional studies.

The campus

Western's main campus on the western slope of Sehome Hill has been called a "jewel of a university." It offers a magic blend of art and nature with views of Bellingham Bay and the San Juan Islands to the west and a panoramic vista of the city of Bellingham. Some campus locations also offer scenic views of Mount Baker and Washington's Cascade Range to the east and the Canadian Cascades to the north. The campus is just minutes by bus from downtown Bellingham as well as the city's historic Fairhaven district, and its proximity to both locations also puts it within easy walking distance. Western's main campus and the adjacent Sehome Hill Nature Reserve encompass 216 acres near the heart of Bellingham. Counting Lakewood Recreation Center and Boathouse, the Shannon Point Marine Center in Anacortes, and the Viqueen Lodge, Western properties occupy 300 acres.

Students

Nearly 15,000 students call Western home during each academic year, starting in late September and continuing through June. A third of Western's students reside in on-campus residence halls. Western offers something for every student, with more than 100 cultural, academic, recreational, religious, social and political clubs and organizations as well as multiple venues for the performing arts and extensive opportunities for community service.

Academic programs and degrees

Western is organized into a graduate school and seven undergraduate colleges: the College of Business and Economics, the College of Fine and Performing Arts, Fairhaven College, the College of Humanities and Social Sciences, Huxley College of the Environment, the College of Sciences and Technology, and Woodring College of Education.



President
Bruce Shepard

2010-11 SCHEDULE

DATE	OPPONENT	PLACE	TIME
Oct. 20 (Wed.)	VIKING JAM	BELLINGHAM	7 p.m.
Oct. 28 (Thu.)	BLUE/WHITE	BELLINGHAM	7 p.m.
Nov. 1 (Mon.)	QUEST (Exhibition)	BELLINGHAM	7 p.m.
Nov. 4 (Thu.)	BLUE ANGELS (Exhibition)	BELLINGHAM	7:30 p.m.
Nov. 9 (Tue.)	KWANTLEN (Exhibition)	BELLINGHAM	7 p.m.
Nov. 16 (Tue.)	WILLAMETTE #	BELLINGHAM	7 p.m.
Nov. 19 (Fri.)	Seattle Pacific University Tip-Off Classic WESTERN vs. Dixie State # Seattle Pacific vs. Cal State East Bay	Seattle, WA	3 p.m. 7 p.m.
Nov. 20 (Sat.)	Seattle Pacific University Tip-Off Classic WESTERN vs. Cal State East Bay # Seattle Pacific vs. Dixie State	Seattle, WA	3 p.m. 7 p.m.
Nov. 22 (Mon.)	WALLA WALLA #	BELLINGHAM	7 p.m.
Nov. 29 (Mon.)	NORTHWEST CHRISTIAN #	BELLINGHAM	7 p.m.
Dec. 2 (Thu.)	MONTANA STATE BILLINGS* #	BELLINGHAM	7 p.m.
Dec. 12 (Sun.)	ACADEMY OF ART #	BELLINGHAM	1 p.m.
Dec. 16 (Thu.)	Great Western Shootout WESTERN vs. Cal State San Bernardino # Central Washington vs. Rollins FL	Las Vegas, NV	3 p.m. 5 p.m.
Dec. 17 (Fri.)	Great Western Shootout Central Washington vs. Cal State San Bernardino WESTERN vs. Rollins FL #	Las Vegas, NV	3 p.m. 5 p.m.
Jan. 2 (Sun.)	SIMON FRASER* #	BELLINGHAM	7 p.m.
Jan. 6 (Thu.)	at Saint Martin's* #	Lacey, WA	7 p.m.
Jan. 8 (Sat.)	at Western Oregon* #	Monmouth, OR	7 p.m.
Jan. 13 (Thu.)	ALASKA FAIRBANKS* #	BELLINGHAM	7 p.m.
Jan. 15 (Sat.)	ALASKA ANCHORAGE* #	BELLINGHAM	7 p.m.
Jan. 20 (Thu.)	at Central Washington* #	Ellensburg, WA	7 p.m.
Jan. 22 (Sat.)	at Northwest Nazarene*	Nampa, ID	7 p.m.
Jan. 26 (Wed.)	at Seattle Pacific* #	Seattle, WA	7 p.m.
Jan. 29 (Sat.)	at Simon Fraser*	Burnaby, BC	7:30 p.m.
Feb. 3 (Thu.)	WESTERN OREGON* #	BELLINGHAM	7 p.m.
Feb. 5 (Sat.)	SAINT MARTIN'S* #	BELLINGHAM	7 p.m.
Feb. 10 (Thu.)	at Alaska Anchorage*	Anchorage, AK	7:30 p.m.
Feb. 12 (Sat.)	at Alaska Fairbanks*	Fairbanks, AK	5:15 p.m.
Feb. 16 (Wed.)	CENTRAL WASHINGTON* # (FSN TV)	BELLINGHAM	7 p.m.
Feb. 19 (Sat.)	NORTHWEST NAZARENE* #	BELLINGHAM	7 p.m.
Feb. 22 (Tue.)	SEATTLE PACIFIC* # (FSN TV)	BELLINGHAM	7 p.m.
Feb. 24 (Thu.)	at Montana State Billings* #	Billings, MT	7:30 p.m.
Feb. 28 (Mon.)	GNAC Tournament	Site to be determined	TBA
March 2 (Wed.)	GNAC Tournament	Site to be determined	TBA
March 5 or 6	GNAC Tournament	Site to be determined	TBA
March 11-12, 14	NCAA Division II West Regional	Site to be determined	

*Great Northwest Athletic Conference contest

#broadcast on KBAI Radio (930 AM) and Internet (www.vikings.com)

Home games (ALL CAPS) at Sam Carver Gymnasium on WWU campus

GENERAL INFORMATION

WWU ATHLETICS

In 2010-11, approximately 300 students are participating in 15 varsity sports at Western, seven for men and nine for women. Western has been an official member of NCAA Division II since September 1998.

In 2009-10, Western placed sixth among 310 NCAA Division II schools in the Sports Director's Cup national all-sports standings, the best finish in school history. The Vikings were 10th in 2008-09. Western has had seven straight Top 50 finishes and been among the Top 100 in each of its first 12 seasons as a NCAA II member.

Western has won six straight Division II national titles in women's rowing from 2005 to 2010. The Vikings are the first NCAA school in any division to achieve that distinction.

Besides winning the national title in women's rowing, Western placed fourth at nationals in men's cross country, eighth in women's cross country, 14th in women's indoor track, 16th in men's indoor track and 18th in both men's and women's outdoor track. Both the men's and women's basketball teams got to regionals, the men losing in overtime in the semifinals to the eventual national champion. The women's golf squad placed seventh at the Super West Regional as did the men's golf team at the Central/West Super Regional.

The 2009 NCAA graduation rate study showed that 68 percent of Western student-athletes entering school from 1998 to 2001 earned their degree within six years, a rate the same as that of the full student body. This is a rate 13 percentage points higher than the average for NCAA Division II schools nationally and 17 points higher than the average for the rest of the schools in the Great Northwest Athletic Conference.

Using the NCAA Academic Success Rate, which includes all freshman student-athletes from the fall of 2001 and also accounts for student-athletes who transfer into or out of the institution, Western posted an 83 percent success rate, compared to the NCAA II national number of 70 percent. The average ASR of the nine GNAC schools was 74 percent.

In 2009-10, Western won its sixth Great Northwest Athletic Conference All-Sports championship, taking league titles in men's cross country, men's outdoor track and men's golf. The Vikings also took the Northwest Collegiate Rowing Conference championship.

Western placed second nationally in volleyball in 2007, and reached the national semifinals in men's basketball in 2001 and women's basketball in 2000.

Western ranks among the top 15 in women's basketball victories among all four-year schools. The Vikings had the fourth-longest league volleyball winning streak in NCAA II of 57 from 2002-04. Western, which won the NAIA national softball title in 1998, had a 38-game victory string in women's soccer from 1982-84.

FACILITIES

Athletic facilities on Western's campus include Sam Carver Gymnasium, a softball complex, artificial-surfaced Viking Field, and a six-lane all-weather rubberized track.

Carver Gym, completed in 1962, has five basketball courts, including a main gym which seats 2,534 spectators. It also has a swimming pool, handball courts, the Parberry Strength and Fitness Center, and convertible facilities for volleyball, which includes a SportCourt.

Men's and women's soccer matches are held at Orca Field (FieldTurf) on the campus of Whatcom Community College. Track meets take place at Bellingham's Civic Stadium, built in 1961, with an addition in 1971 and a complete renovation in 2006. It has covered seating for 4,000 spectators and lights for night use. The track is an eight-lane, 400-meter oval.

Softball contests take place at a facility completed in 1999 with seating for 500.

Rowing events are held on Lake Samish. Cross country meets takes place at Lake Padden Park, and golf competition at the Bellingham Golf and Country Club.

WWU QUICK FACTS

Location	Bellingham, WA 98225 (70,000 pop.)
Founded/Enrollment	1893/13,900
President.....	Dr. Bruce Shepard
Vice-President for Student Affairs and Academic Support Services	Dr. Eileen Coughlin
Director of Athletics.....	Lynda Goodrich
Faculty Athletic Representative	Dr. Brent Carbajal
National Affiliation	NCAA Division II
Conference.....	Great Northwest Athletic
Home Court/Seating Capacity	Sam Carver Gymnasium/2,534
Colors	Navy Blue, Slate Blue, Silver and White
Nickname	Vikings

GAME DAY STAFF

A veteran crew makes sure that Western home basketball games run smoothly:

P.A. Announcer	Bill Palmer
Alternates.....	Brian Young, Hank Schwarz
Scorebook	George Gleason
Alternate	Geoff Landis
Timer	John Riseland
Alternate	Tina Schwindt
Shot Clock.....	Mike Kirk
Alternates	Jonathan Sims Leo Bodensteiner
Statistics	Kevin Nunn Kirk Roberts Troy Ragsdale
Play by Play	Jonathan Sims Zack Vanderport

COACHING STAFF



BRAD JACKSON
Head Coach

Brad Jackson is the winningest basketball coach in school history with 471 victories, and the longest tenured in any sport as he begins his 26th season. He ranks No.18 among NCAA Division II active coaches in victories and No.38 in winning percentage.

Jackson has directed Western to 18 post-season appearances, including an epic run to the semifinals of the NCAA II National Tournament in 2001 (27-4). The Vikings also reached the NAIA National Tournament under Jackson's leadership in 1988 and 1994, and the NCAA tourney in 2005, 2006, 2009 and 2010.

Western has had 11 20-win seasons during Jackson's tenure, including a school-record four straight in the mid-to-late 1980s as well as six of the last 10 seasons.

Jackson, who has a 471-263 (64.2 percent) record at Western, earned Region, Little All-Northwest and Pacific West Conference Coach of the Year honors in 2001. He was also NCAA II West Region Coach of the Year in 2010, NAIA District 1 Coach of the Year in 1988, 1989 and 1990, as well as being Little All-Northwest Coach of the Year in 1988, NAIA Pacific Northwest Region I Coach of the Year in 1994 and Great Northwest Athletic Conference Coach of the Year in 2005 and 2009. Jackson also was an assistant coach for the West at the 1992 U.S. Olympic Sports Festival.

Jackson is a past chair of the NCAA Men's Basketball Rules Committee where he was the Division II representative for five years.

Jackson also directs the highly successful WWU Basketball Camp. Begun in 1986, the camp has grown to be one of



**BRAD JACKSON IS THE
WINNINGEST BASKETBALL COACH
IN SCHOOL HISTORY WITH 471
VICTORIES, AND THE LONGEST
TENURED IN ANY SPORT AS HE IS
IN HIS 26TH SEASON.**

Coaching Staff - Brad Jackson continued on next page

Coaching Staff - Brad Jackson continued

the largest in the northwest with alumni dotting the rosters of numerous colleges and universities as well as professional teams.

Jackson came to Western in 1985 after five successful seasons as a high school coach – four at Olympia and one at Eastside Catholic – in which he led his teams to four state playoff appearances. Prior to that, he was an assistant coach at Seattle Pacific for five seasons.

A graduate of Washington State, he was a three-year letter winner in basketball, serving as team captain and leading the PAC-8 in assists (5.7 avg.) as a senior in 1973-74. He also played baseball for the Cougars as an outfielder for two seasons.

In high school, Jackson lettered three years each in baseball, basketball and football at Hudson's Bay High School in Vancouver, Wash. He averaged 23.0 points a game as a senior in basketball, earning all-America and all-state honors.

The 58-year old Jackson earned a bachelor's degree from Washington State in 1975 and a master's in athletic administration from Seattle Pacific in 1977. He and wife Debbie (formerly Halle), a four-time NCAA All-America gymnast at Seattle Pacific and a member of the school's Athletic Hall of Fame, have two grown children, daughter Lynsey and son Kyle.

In 26th year as Western head coach, the longest tenure for any sport in school history ... Also Vikings' Associate Athletic Director ... Past chair of NCAA Men's Basketball Rules Committee, serving five years as Division II representative ... Overall record is 471-263, a winning percentage of .642 ... Both victory total and winning percentage are program bests ... Ranks No.18 among NCAA II active coaches in victories and No.38 in winning percentage ... Named National Association of Basketball Coaches/NCAA II West Region Coach of the Year in 2000-01 ... Directed Vikings to 27-4 record, Pacific West Conference and West Regional titles, and national semifinals, the record and national finish being school bests ... Also NABC West Region Coach of the Year in 2009-10, leading Western to NCAA II

West Regional semifinals ... In 2008-09 directed Vikings to first outright Great Northwest Athletic Conference title ... Led Western to NAIA national tournament appearances in 1988 and 1994, and NCAA tourney in 2005 (regional semifinals), 2006 (regional final), 2009 (first round) and 2010 (semifinals) ... Has guided Vikings to 18 league/district/region playoff appearances, reaching finals nine times and winning three titles ... Assistant coach for West team at 1992 U.S. Olympic Sports Festival ... NAIA District 1 Coach of the Year three times (1988-91), NAIA Pacific Northwest Region I Coach of the Year once (1994), Great Northwest Athletic Conference Coach of the Year twice (2005, 2009), and Little all-Northwest Coach of the Year twice (1988, 2001) ... Has directed Western to 11 20-win seasons, including school-record four straight from 1986-90, and six of last 10 campaigns ... In 1987-88, led Vikings to first district championship and national tournament appearance in 16 years ... Very successful high school coach prior to coaching Vikings ... Led Eastside Catholic High School (Bellevue, WA) to first-ever Class AAA state playoff berth in 1984-85 ... Also coached four seasons at Olympia High School, directing Bears to three Class AA state playoff appearances ... His 1980-81 OHS team reached final eight at the state tournament ... Assistant coach for five years at Seattle Pacific University under head coach Keith Swagerty ... Obtained master's degree in athletic administration at SPU in 1977 ... Standout guard at Washington State University, leading then Pacific-8 Conference in assists (5.7 avg.) as senior in 1973-74 ... Also was Cougars' team captain that season ... Played under three coaches at WSU (Marv Harshman, Bob Greenwood and George Raveling) ... Graduate assistant coach one year for Cougars, while completing bachelor's degree (1975) ... Earned all-America, all-state and all-conference honors in basketball at Hudson's Bay High School (Vancouver, WA), averaging 23.0 points as senior ... Lettered three years in baseball, basketball and football ... 58 years old ... He and wife Debbie (formerly Halle, four-time NCAA All-America gymnast at Seattle Pacific and a member of the school's Athletic Hall of Fame), have two grown children, daughter Lynsey and son Kyle.



COACHING STAFF



TONY DOMINGUEZ
Associate Head Coach

In 16th season as assistant coach at Western ... In fourth year as director of Parberry Strength Center ... Responsible for coordinating scheduling, scouting, budgeting, and recruiting ... Has played major role in highly successful recruiting classes of past 10 seasons ... Last 13 summers has coordinated WWU Basketball Camp, one of northwest's largest with alumni dotting the rosters of numerous colleges and universities as well as professional teams ... Top assistant in 2000-01 when Western finished 27-4, won Pacific West Conference and West Regional titles, and reached national semifinals ... Completed Masters of Business Administration degree from Concordia University WI ... Was Junior Varsity coach one year at Nooksack Valley High School in Everson, and coached Amateur Athletic Union teams for three seasons at National Tournaments in Las Vegas... Also has coached at numerous summer basketball camps, including seven years at University of North Carolina ... Other duties within Western Athletic Department have included being marketing account executive ... Graduate of Cascade High School in Everett ... Multi-sport athlete there, lettering two seasons in basketball ... 39 years old... He and wife, Kristi (formerly Clark), have two daughters, Emilia 11 and Madison 8; and son Dane 5.



ROB VISSER
Assistant Coach

In 17th year as assistant at Western ... Head coach at Lynden High School from 1992-95, directing Lions to three straight district playoffs and one trip to Class A state tournament ... In 31st year as part-owner of Price & Visser Millwork, Inc. ... Played on Amateur Athletic Union teams for six years, winning national title as member of Brewster Heights Packing and placing fifth nationally as member of Whatcom Fircrests ... Had NBA tryout with Portland Trailblazers ... Member of Holland National Team that placed 13th at World Games in 1978 ... Earned bachelor's degree at Western in 1976 ... Played three years for Vikings, being named to school's All-Century (1899-1999) team ... Honorable mention Converse All-American and NAIA District 1 and Evergreen Conference all-star as senior, averaging 17.4 points and 11.6 rebounds – the last Western player to average a double-double. Rebound average was second-highest figure in school history ... Ranks second among Western career leaders in blocked shots (168), third in rebounds (725), and 15th in points (1,024) ... Also attended Grays Harbor CC where he played one year ... Graduate of Lynden High, helping Lions to state tourney as senior ... Also played two years at Bellingham High School ... 56 years old ... He and wife, Debrah, have six children.

COACHING STAFF

ATIAVO JUDE

(pronounced Ah-TAH-vee-oh)

Volunteer Assistant Coach

In first year as assistant at Western ... Has been involved in sales for nearly 20 years ... Played two years for Vikings ... Averaged team-leading 14.6 points as senior in 1990-91 and 5.4 points as junior on 25-10 squad in 1989-90 that reached NAIA District 1 playoffs ... Earned bachelor's degree in Interdisciplinary Studies at Western in 1995 ... Also played two years at College of the Siskiyous CA, twice earning second-team all-Golden Valley Conference honors ... Most Valuable Player of Narrows League at South Kitsap High School in Poulsbo, Wash. ... Attended Federal Way High School as freshman and sophomore, receiving second-team all-South Puget Sound League recognition ... He and wife, Natalie, have daughter, Lilyauna 2 ... 41 years old.



AARON ROSENBERG

Video Coordinator



2010-11 PREVIEW

VIKINGS LOOK TO RELOAD AFTER REACHING WEST REGIONAL SEMIFINALS

BELLINGHAM, Wash. — With the entire starting lineup gone, it would be easy to think the cupboard was bare for the Western Washington University men's basketball team in 2010-11.

Far from it.

The Vikings were 26-6 last season, placing second in the Great Northwest Athletic Conference with a 12-4 mark. They were the host and top seed in the West Regional of the NCAA Division II National Tournament, reaching the semifinals before losing 76-75 in overtime to eventual national champion Cal Poly Pomona.

Sure, six of the top seven scorers completed their eligibility, but that understates the level of talent returning, a group that has been fortified by a strong group of transfers.

"With such a large turnover, there's going to be an adjustment time," said Western coach Brad Jackson. "Right now, we're just looking at combinations, seeing who will emerge. We want to utilize the early part of the season to be sure everybody learns what we're doing and how we play.

"It's a hard-working group, they come to practice focused every day, and they're very receptive to teaching."

Jackson enters his 26th season, the longest tenure of any coach in any sport in school history, with a career record of 471-263. His victory total ranks No.18 among active NCAA II coaches, and his winning percentage is the best in Western history.

Four players with extensive experience return, led by the team's lone senior, forward Michael Duty. Duty had been named MVP of the Disney Classic and was leading Western in scoring when he severely broke his finger in the fourth game of last season, eventually being granted a medical redshirt. He averaged 12.8 points and 5.8 rebounds in those four games after contributing 10.3 points and 4.5 rebounds as a junior.

"We're glad Michael has been able to come back from his injury," Jackson said. "He'll be a major factor for us. He's a strong, physical guy who can play inside and outside, and he offers a lot of leadership as well."

The other three players with the most experience are junior forward Rory Blanche, junior guard Cameron Severson and sophomore center Chris Mitchell.

Blanche was Western's top scoring reserve last season, averaging 8.5 points and 2.9 rebounds while ranking fifth in the GNAC in field-goal percentage at 58.1 percent. He averaged 11.3 points over the last 12 games, scoring in double-figures in nine of them.

Severson, who has been bothered by a foot injury, averaged 4.4 points, having 14 points and seven rebounds in a regionally televised victory over Central Washington. Mitchell averaged 3.3 points and 2.9 rebounds, and showed a deft outside touch for a 6-foot-9 player, hitting six of his last 10 3-point attempts on the season.

Another key returnee from last year's squad is junior forward Zach Henifin, who redshirted last season. Henifin averaged 12.4 points and 5.7 rebounds for Whatcom CC in 2007-08, and was named team MVP in both seasons there.

Completing the list of returnees are junior guard Anthony Wiederkehr, redshirt freshman guard Dane Thorpe and sophomore guard Tyler Grosz. Wiederkehr averaged 2.9 points in 16 games in 2008-09 prior to sitting out last season, Grosz saw action in six games last year.

Four transfers could have an immediate impact. The lone transfer from a four-year school is sophomore guard John Allen (Brier/Mountlake Terrace), who saw action in 13 games for NCAA I Washington State last season.

Three transfers come from the JUCO ranks. Junior guard Rico Wilkins, who averaged 15.8 points and was the NWAACC Eastern Region MVP for Yakima Valley CC in 2008-09; junior guard Shedrick Nelson, who averaged 14.3 points and 6.6 rebounds at Highline CC in 2008-09; and junior center Dan Young, who averaged 7.9 points and team-highs of 7.4 rebounds and 1.4 blocks last season for Highline.

Completing the roster are two freshmen, forward Bryce McPhee and guard Derek Dickerson. McPhee averaged 13.7 points and 6.9 rebounds as a senior, earning first-team all-Seamont League honors at Mount Rainier High School. Dickerson, whose father, Tim, was an all-district guard for Western in the late 1980s and who still holds many Viking 3-point shooting records, was a first-team Class 2A all-state selection and the state tournament MVP as a senior at Squalicum High in Bellingham, averaging 18.9 points while hitting 101 treys.

Sophomore guard Richard Woodworth, who averaged 2.0 points in 26 games, will redshirt this year after undergoing wrist surgery during the summer. Sophomore forward Paul Jones is not eligible this season after transferring from Whatcom CC where he was a first-team NWAACC all-Northern Region pick in 2009-10.

"We have a nice balance of incoming transfers and freshmen," said Jackson. "They have differing skill sets, which gives us balance not just in terms of classes, but the talents they bring to the table. I think the individual strengths they have will impact us in a positive way."

Western begins GNAC play Dec. 2, when the Vikings host Montana State Billings.

"Our conference has proven each year to be one of premier DII leagues in the country," Jackson said. "If you look at what our teams do in regional and national play, you can't question that. And this year, it might be as strong top-to-bottom as it's been in quite a while. Teams are continuing to get better, with outstanding coaching and really good athletes."

ROSTER

NUMERICAL

NO.	NAME	POS.	HGT.	WT.	ELG. YR.	EXP.	HOMETOWN (HIGH SCHOOL/COLLEGE)
1	Tyler Grosz	G	6-1	185	So.	1V	Hockinson, WA (Hockinson)
2	Dane Thorpe	G	6-3	195	Fr.	RS	Bellingham, WA (Sehome)
3	Rico Wilkins	G	6-0	175	Jr.	JC	Dallas, TX (DeSoto/Yakima Valley CC)
10	Anthony Wiederkehr	G	6-0	180	Jr.	2V	Lakewood, WA (Lakewood)
12	Derek Dickerson	G	6-0	165	Fr.	HS	Bellingham, WA (Squalicum)
20	John Allen	G	6-0	190	So.	TR	Brier, WA (Mountlake Terrace/WSU)
21	Rory Blanche	F	6-6	205	Jr.	2V	Ashland, OR (Ashland)
23	Shedrick Nelson	G	6-3	195	Jr.	JC	Tacoma, WA (Wilson/Highline CC)
24	Bryce McPhee	F	6-6	205	Fr.	HS	Normandy Park, WA (Mount Rainier HS)
33	Cameron Severson	G	6-4	175	Jr.	2V	Petersburg, AK (Petersburg)
34	Zach Henifin	F	6-5	205	Jr.	RS	Bellingham, WA (Bellingham/Whatcom CC)
40	Michael Duty	F	6-6	230	Sr.	1V	Seattle, WA (O'Dea/Bellevue CC)
42	Chris Mitchell	C	6-8	225	So.	1V	Everson, WA (Nooksack Valley)
44	Dan Young	C	6-10	240	Jr.	JC	Federal Way, WA (Lakewood/Highline CC)
RS	Paul Jones	F	6-4	195	So.	JC	Kent, WA (Kent-Meridian/Whatcom CC)
RS	Richard Woodworth	G	6-3	185	So.	1V	Bellevue, WA (Newport)

ALPHABETICAL

NO.	NAME	POS.	HGT.	WT.	ELG. YR.	EXP.	HOMETOWN (HIGH SCHOOL/COLLEGE)
20	John Allen	G	6-0	190	So.	TR	Brier, WA (Mountlake Terrace/WSU)
21	Rory Blanche	F	6-6	205	Jr.	2V	Ashland, OR (Ashland)
12	Derek Dickerson	G	6-0	165	Fr.	HS	Bellingham, WA (Squalicum)
40	Michael Duty	F	6-6	230	Sr.	1V	Seattle, WA (O'Dea/Bellevue CC)
1	Tyler Grosz	G	6-1	185	So.	1V	Hockinson, WA (Hockinson)
34	Zach Henifin	F	6-5	205	Jr.	RS	Bellingham, WA (Bellingham/Whatcom CC)
RS	Paul Jones	F	6-4	195	So.	JC	Kent, WA (Kent-Meridian/Whatcom CC)
24	Bryce McPhee	F	6-6	205	Fr.	HS	Normandy Park, WA (Mount Rainier HS)
42	Chris Mitchell	C	6-8	225	So.	1V	Everson, WA (Nooksack Valley)
23	Shedrick Nelson	G	6-3	195	Jr.	JC	Tacoma, WA (Wilson/Highline CC)
33	Cameron Severson	G	6-4	175	Jr.	2V	Petersburg, AK (Petersburg)
2	Dane Thorpe	G	6-3	195	Fr.	RS	Bellingham, WA (Sehome)
10	Anthony Wiederkehr	G	6-0	180	Jr.	2V	Lakewood, WA (Lakewood)
3	Rico Wilkins	G	6-0	175	Jr.	JC	Dallas, TX (DeSoto/Yakima Valley CC)
RS	Richard Woodworth	G	6-3	185	So.	1V	Bellevue, WA (Newport)
44	Dan Young	C	6-10	240	Jr.	JC	Federal Way, WA (Lakewood/Highline CC)

**letters won*

Head Coach: Brad Jackson

Associate Head Coach: Tony Dominguez

Assistant Coaches: Rob Visser, Atiavo Jude

Video Coordinator: Aaron Rosenberg

Administrative Assistants: Mikaela Gronseth, Kelsey Rice

PLAYER SKETCHES



JOHN ALLEN (20)

Guard

**6-0, 190, 22, 6/3/89, Sophomore
Brier, WA**

COLLEGE: Transfer from NCAA Division I Washington State University ... Played in 13 games for Cougars last season ... Walk-on at WSU previous year.

HIGH SCHOOL: Did not play senior season at Mountlake Terrace High School ... Second-team all-Western Conference selection for Hawks as junior ... Averaged 16.0 points and set school single-game scoring record with 39 points vs. Mountain View ... Also earned two letters at Shorewood High School ... Second-team all-conference pick as sophomore, averaging 13.1 points.

PERSONAL: Major is general studies.





RORY BLANCHE (21)

Forward

6-6, 205, 21, 6/20/89, Junior

Ashland, OR

COLLEGE: Great Northwest Athletic Conference Academic All-Star in 2009-10 ... Played in all 32 games as sophomore in 2009-10, averaging 8.5 points on 58.1 percent field-goal shooting, which ranked fifth in the conference ... Scored career-high 20 points vs. Saint Martin's on 2/6/10, hitting first nine shots from floor and finishing 9-of-10 ... Averaged 11.3 points over last 12 games ... Scored double-figure points 16 times ... Voted Most Improved Player award by his teammates for second consecutive season ... As redshirt freshman in 2008-09 was recipient of Fred Lewis Memorial Winter Scholar-Athlete Award for second straight year ... Played in 15 games, averaging 3.8 points and 1.5 rebounds ... Shot 63.1 percent (19-of-31) from field and 94.7 percent (18-of-19) at free throw line ... Had season highs of 17 points and 7 rebounds vs. Golden State Baptist CA on 1/10/09, hitting 7-of-8 field goals ... Redshirt in 2007-08 ... Two letters.

HIGH SCHOOL: Second-team Class 5A all-State selection as senior at Ashland High School ... Southern Sky Conference Player of the Year ... Selected to play in Oregon Athletic Coaches Association All-Star Summer Classic ... Helped Grizzlies to 19-9 record, first league title in 19 years and quarterfinals at state tournament ... Averaged league-leading 20.0 points, 6.5 rebounds and 3.5 assists, shooting 56 percent from the field, including 41 percent from 3-point range, and 82 percent at the free throw line ... Grew four inches in five months in between junior and senior seasons ... Started as junior, averaging 6.0 points ... Started and lettered two years.

PERSONAL: Major is manufacturing engineering technology ... Class Salutatorian at Ashland High ... His father, Rob, played football at Stanford University and his mother, Lynn, played basketball at Palomar (Calif.) JC.



DEREK DICKERSON (12)

Guard

6-0, 165, 18, 4/20/92, Freshman
Bellingham, WA

HIGH SCHOOL: First-team Class 2A all-State selection and Bellingham Herald all-Whatcom County Player of the Year as senior at Squalicum High School ... State tournament MVP and first-team Northwest Conference all-star ... Helped lead Storm to 26-1 record, third consecutive league and district titles and second straight state championship ... Played in Northwest Shootout (Washington vs. Oregon All-Star game) ... Finished third among Northwest Conference scorers with 18.9 average, hitting 101-of-253 (40 percent) 3-pointers ... Set school records for 3-point makes in season (101) and career (237), and most consecutive games making one or more threes (56) ... Scored 32 points in 92-69 win over Burlington-Edison at 2A Northwest District championship game just four days after having appendix removed ... First-team state all-tournament pick and second-team all-league as junior on 26-1 squad, averaging 14.0 points ... Scored career-high 33 points vs. Sultan in district semifinals ... As sophomore, started on team that finished third at Class 3A state tournament ... That year, SQHS topped state in all-academic standings ... Started and lettered three years.

PERSONAL: Plans to major in business/finance ... Posted 3.95 grade point average in high school ... His father, Tim, was NAIA District 1 all-star men's basketball player at Western in 1987-88, helping Vikings to 28-8 record and second round at national tournament ... Tim finished four-year WWU career as assist leader (412) and second in scoring (1,347), setting school season records for 3-point makes (90) and percentage (.446) and career marks for 3-point percentage (.442) and consecutive games making one or more 3-pointers (39).



MICHAEL DUTY (40)

Forward

6-6, 230, 22, 10/6/87, Senior

Seattle, WA

COLLEGE: Received medical hardship from Great Northwest Athletic Conference ... Suffered season-ending injury in mid-November of 2009-10 campaign, fracturing finger on non-shooting left hand ... Averaged 12.8 points and 5.8 rebounds in four games, being named MVP at Disney Tip-Off Classic ... Played in all 27 games as junior in 2008-09, making 19 starts ... Averaged 10.3 points and 4.5 rebounds ... Had season highs of 20 points, 9 rebounds and 5 steals in 86-84 overtime loss at Dixie State on 12/15/08, hitting 10-of-17 field goals (58.8 percent) ... Also scored 20 points in two other games ... One letter ... Transfer from Bellevue Community College ... Second-team Northern Region all-star for Bulldogs, averaging 13.0 points and 7.0 rebounds ... Helped BCC place seventh at NWAACC tournament ... Played in NWAACC Sophomore All-Star game ... Also completed for part of one season at NCAA Division I Wagner College (Staten Island, NY) ... Played in six games for Seahawks.

HIGH SCHOOL: Second-team all-Metro League pick and team MVP as senior at O'Dea High School ... Helped Fighting Irish to championship game at Class 3A state tournament ... Averaged 13.0 points and 7.0 rebounds ... Member of state title teams as sophomore and junior ... O'Dea's record during his three seasons was 75-14 ... All-league honorable mention as junior ... Started and lettered three years.

PERSONAL: Major is business ... His brother, Travis, played basketball at University of Washington.



TYLER GROSZ (1)

Guard

6-1, 185, 20, 6/30/90, Sophomore
Hockinson, WA

COLLEGE: Saw action in six games as freshman in 2009-10 ... One letter ... Attended Western previous year, but was not on squad.

HIGH SCHOOL: Second-team all-Greater St. Helens League pick as senior at Hockinson High School ... Team captain, team MVP and defensive MVP for Hawks ... Averaged 12.0 points, 6.0 rebounds, 6.0 assists and 4.0 steals for Hawks ... Scored career-high 28 points as senior ... As sophomore, played on team that tied for league title and placed seventh at Class 2A state tournament ... Started one year and lettered three ... Also earned four letters in soccer and one in football ... First-team all-league as junior in soccer and second-team as senior.

PERSONAL: Plans to major in business ... His mother, Bobbie, played softball at University of Oregon.

ZACH HENIFIN (34)

Forward

6-5, 205, 22, 4/19/88, Junior
Bellingham, WA

COLLEGE: Redshirt last season ... Briefly attended Cal Baptist previous year, leaving NAIA school before first semester was over ... Started and lettered two years at Whatcom CC ... Team MVP and captain as sophomore, helping Orcas to 23-9 record, second-place in NWAACC North Division (12-4) and fifth place at NWAACC Tournament, earning tourney all-star honors ... Averaged 12.4 points, 5.7 rebounds, 3.1 assists, 1.8 steals and 1.3 blocked shots ... Also team MVP as freshman.

HIGH SCHOOL: First-team all-Northwest League and Bellingham Herald all-County pick as senior at Bellingham High School ... Averaged 18.0 points and 10.0 rebounds, helping Raiders to district playoffs ... Blocked nine shots in one game ... Also first-team all-league as junior and played on squad that shared league title and placed fifth at Class 3A state tournament as sophomore ... Started and lettered three years ... Also earned one letter in football.

PERSONAL: Plans to major in communications.



PAUL JONES (31)

Forward

6-4, 195, 21, 7/3/89, Sophomore
Kent, WA

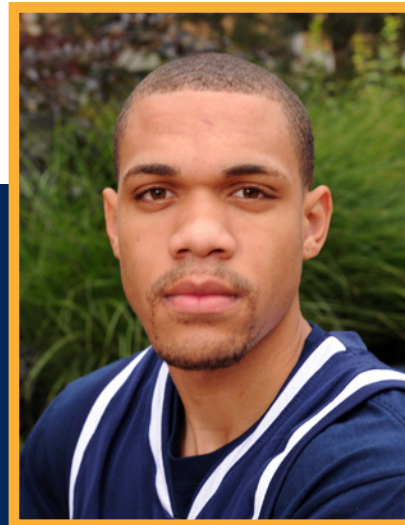

COLLEGE: Not eligible this season ... Transfer from Whatcom Community College ... First-team Northwest Athletic Association of Community Colleges all-Northern Region choice for Orcas as freshman in 2009-10 ... In 19 games, averaged 13.0 points on 50.0 percent field-goal shooting and 8.7 rebounds, which ranked fifth among NWAACC leaders ... Helped WCC to 17-11 record and second-place (11-5) in North Region ... Scored career-high 35 points versus Everett CC ... Attended Western previous year, but did not play.

HIGH SCHOOL: Honorable mention all-South Puget Sound League North Division choice as senior at Kent-Meridian High School ... Averaged 11.0 points and 8.5 rebounds for Royals.

PERSONAL: Major is sociology.



BRYCE MCPHEE (24)

Forward

6-6, 205, 18, 10/11/91, Freshman
Normandy Park, WA

COLLEGE: Expected to redshirt this season.

HIGH SCHOOL: First-team all-Seamount League selection as senior at Mount Rainier High School ... Averaged 13.7 points, 6.9 rebounds and 1.3 blocked shots, helping Rams to 18-7 record, co-league championship and first round of Class 3A state playoffs ... Team captain ... Honorable mention all-league as junior and played on team that placed fourth at state as sophomore ... Started and lettered three years ... Attended Bellarmine Prep as freshman.

PERSONAL: Plans to major in business... His father, Bryce, played basketball at Gonzaga University, and his mother, Alice, played basketball at Highline CC and Eastern Washington University and professionally in Australia.



CHRIS MITCHELL (42)

Center

6-8, 225, 22, 8/19/88, Sophomore
Everson, WA

COLLEGE: Averaged 3.3 points and 2.8 rebounds as freshman in 2009-10 ... Scored career-high 12 points on 3-of-4 3-pointers vs. Western Oregon on 1/28/10 and grabbed career-high 9 rebounds vs. Academy of Art on 11/27/09 ... One letter ... Received medical hardship from Great Northwest Athletic Conference after playing in just three games in 2008-09 before suffering season-ending foot injury ... Averaged 6.7 points and 3.7 rebounds ... Had 10 points and 7 rebounds vs. Walla Walla on 11/24/08 ... Redshirt during 2007-08 campaign ... Received Rich Baxter Hustle Award.

HIGH SCHOOL: Second-team all-Northwest League as senior at Nooksack Valley High School ... Named Player of the Game in 1A-2A senior all-star contest ... Helped Pioneers place third at Class 1A state tournament, averaging 13.1 points and 9.8 rebounds ... Honorable mention WashingtonPrep.com and first-team all-Whatcom County League choice as junior ... Averaged 10.0 points, 7.0 rebounds and 2.0 blocks in helping Pioneers place fourth at Class 2A state tournament and finish second in WCL ... Most Improved award winner ... As freshman, helped NVHS place eighth at state tourney ... Three-year starter and four-year letter winner ... Also earned four letters in football and track ... As senior quarterback in football, passed for 1,640 yards and 11 touchdowns, completing 95-of-155 attempts ... Threw four touchdown passes in 35-7 win over Lynden Christian, completing 13-of-16 attempts for 297 yards ... As senior in track, won state title at Class 1A state meet in shot put (49-4), placed second in javelin and third in discus ... As junior finished seventh at state in discus, eighth in javelin and ninth in shot put.

PERSONAL: Major is Pre-Healthcare Professions while completing program in pre-pharmacy ... His brother, Tyler, was basketball standout at Central Washington University and his sister, Jenny, competed in volleyball and track at University of Alaska Anchorage.





SHEDRICK NELSON (23)

Guard

6-3, 195, 22, 9/24/88, Junior

Tacoma, WA

COLLEGE: Attended Lewis-Clark State College for one semester last year, but did not play for Warriors ... Spent previous two seasons at Highline CC ... First-team Northwest Athletic Association for Community Colleges all-Western Region pick as sophomore for Thunderbirds ... Member of 22-9 squad that reached NWAACC playoff semifinals ... Averaged 14.3 points and 6.6 rebounds, shooting 43.4 percent (66-of-152) from 3-point range ... Second-team all-region as freshman, helping HCC to 18-13 record and post-season playoffs ... Averaged 10.0 points and 5.0 rebounds.

HIGH SCHOOL: First-team all-Narrows League Bridge Division choice and participated in WIAA Class 4A/3A all-star game as senior at Wilson High School ... Averaged 23.5 points and 5.0 rebounds for Rams ... Team captain ... Honorable mention all-league as junior and sophomore ... Started and lettered four years ... Also played for Emerald City Pioneers AAU basketball team.

PERSONAL: Plans to major in criminal justice ... Has daughter, Mia, 1.





CAMERON SEVERSON (33)

Guard

6-4, 175, 20, 9/4/89, Junior

Petersburg, AK

COLLEGE: Played in all 32 games as sophomore in 2009-10, averaging 4.4 points ... Hit 87.8 percent (36-of-41) at free-throw line ... Had career highs of 19 points vs. San Francisco State on 11/1/09 and 8 rebounds vs. Alaska Anchorage on 1/14/10 ... Shot 63.0 percent (17-of-27) from floor over last 12 games ... Received team's Rich Baxter Hustle Award ... Averaged 5.0 points as freshman in 2008-09 ... Had seven double-figure point games with season-high 12 on two occasions ... Also had season highs of 7 rebounds (twice) and 5 assists ... Two letters.

HIGH SCHOOL: First-team Class 3A all-State and Region V all-conference choice, both for third straight year, as senior at Petersburg High School ... Scored 1,684 career points ... Averaged 21.0 points, 10.0 rebounds, 4.5 assists, 2.4 blocks and 1.8 steals on 21-5 team that won third consecutive league title and placed fourth at state ... The Vikings also won Region V Crossover game between 3A and 4A small and large school champions, the first time in contest's 24-year history that had been accomplished on large school's home court ... State all-tournament pick for third time ... Also Region V all-academic choice and Clark Cochrane Christmas all-tournament pick ... Team captain for second straight year ... High-point game was 37 vs. Craig ... Class 3A State Player of the Year as junior ... Helped Vikings to 25-3 record and school's first championship in 78 years ... Scored 31 points in 74-73 win over Eielson in title game ... Little Norway and Holland America all-tourney pick ... Averaged 20.5 points, 12.7 rebounds, 3.7 assists, 2.5 steals and 2.0 blocks ... Second-team all-state as sophomore on 21-7 team that finished fifth at state ... Lettered four years and started three.

PERSONAL: Major is business ... His older brother, Aaron, played basketball at University of Alaska Anchorage.

DANE THORPE (2)

Guard

6-3, 195, 20, 5/18/90, Freshman
Bellingham, WA



COLLEGE: Redshirt last season.

HIGH SCHOOL: Averaged 16.3 points, 6.8 rebounds and 3.3 assists in eight games as senior at Sehome High School before suffering torn ligaments in right knee in 95-56 win over Sedro-Woolley on 1/9/09 ... McDonald's All-American nominee ... Saw brief action in two more games before undergoing surgery ... Scored career-high 33 points against Davis ... As junior, helped Mariners place fifth at Class 2A state tournament, averaging 17.3 points on 50.7 percent field-goal shooting and 8.8 rebounds ... Scored 20 or more points in 10 games ... Missed seven games because of hip injury ... Three-year letter winner.

PERSONAL: Plans to major in engineering ... His father, Mike, played basketball at NCAA I Drake University ... His brother-in-law is former Western basketball player Calin Schell.



ANTHONY WIEDERKEHR (10)

(pronounced WEE-der-care)

Guard

5-11, 180, 22, 3/21/88, Junior
Lakewood, WA

COLLEGE: Did not play during 2009-10 season ... Great Northwest Athletic Conference Academic all-star and Rich Baxter Hustle Award winner as sophomore in 2008-09 ... Saw action in 16 games, averaging 2.9 points ... Had career-high 17 points vs. Walla Walla on 11/24/08 ... Chuck Randall Coaches Award winner as freshman in 2007-08 ... Played in 12 games, averaging 1.3 points ... Redshirt in 2006-07 ... Two letters.

HIGH SCHOOL: Set school records for points in career (1,132) and season (470) at Lakewood High School ... Became fourth person named to school's Hall of Fame ... First-team Everett Herald all-Area and Cascade Conference all-star selection as senior, averaging league-leading 17.1 points per game ... Twice named Everett Herald Player of the Week ... Scored over 30 points in game three times with high of 36 ... Team co-captain and MVP ... Named league's MVP and first-team all-area as junior, averaging league-leading 20.5 points ... Started three years and lettered four ... Also earned three letters in football ... First-team all-league running back on offense and second-team on defense as linebacker ... Ran for 1,100 yards and credited with 85 tackles ... As junior, first-team all-league on defense and second-team on offense with 700 rushing yards and 110 tackles ... Helped Cougars to 9-1 record and first round of the Class 2A state playoffs.

PERSONAL: Graduated last spring with degree in communications ... Currently working on MBA program ... His father, Tony, played basketball at SUNY Geneseo.



RICO WILKINS (3)

Guard

6-0, 175, 21, 9/10/88, Junior

Dallas, TX

COLLEGE: Sat out last season ... Northwest Athletic Association for Community Colleges Eastern Region MVP in 2008-09 at Yakima Valley CC ... Averaged 15.8 points and 1.8 steals for Yaks, helping team to 22-6 record and playoff semifinals ... Played in NWAACC All-Star game ... Mr. Offense award winner ... Scored 35 points vs. Bellevue CC ... As sophomore, averaged 20.8 points at Grayson County CC in Dennison, Texas ... Scored 47 points vs. Murray State frosh and 41 points vs. Paris CC.

HIGH SCHOOL: Texas Roundball.com all-State and Dallas Morning News Tribune third-team all-Area as senior at DeSoto (Texas) High School ... Helped Eagles to 34-5 record and regional semifinals, being named District 5 5A Offensive MVP ... Scored 43 points vs. Arlington-Sam Houston, all of them in first half ... Team co-captain and Offensive Player of the Year ... Three-year letter winner ... As sophomore, DSHS placed second at Class 5A state tournament.

PERSONAL: Major is computer science.

RICHARD WOODWORTH (25)

Guard

6-3, 185, 19, 5/23/91, Sophomore

Bellevue, WA

COLLEGE: Will redshirt this season after having wrist surgery during the off season ... Played in 26 games as freshman in 2009-10 ... Averaged 2.0 points ... Had season-high 8 points twice ... One letter.

HIGH SCHOOL: First-team all-KingCo 4A League choice as senior at Newport High School ... Participated in Washington Interscholastic Basketball Coaches Association Senior All-State Game ... Averaged 15.3 points, 5.1 rebounds and 3.6 assists for Knights ... Three-time team MVP and twice team captain ... Second-team all-league as junior on squad that reached district playoffs ... First-team all-league as sophomore ... Three-year letter winner ... Also earned three letters in track ... As junior, placed fifth at Class 3A state championships in high jump, clearing 6-6.

PERSONAL: Plans to major in business management ... ASB President as senior in high school ... His father, Don, set season and career scoring records in basketball at Whitman College ... His sister, Lola, was a swimmer at North Carolina State University.

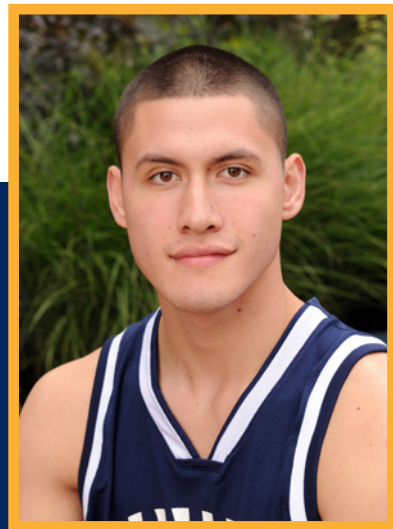



DAN YOUNG (44)

Center

6-10, 240, 21, 10/08/88, Junior,
Federal Way, WA

COLLEGE: Led Highline Community College in both rebounds and blocked shots as sophomore in 2009-10 ... Helped Thunderbirds to 22-9 record and NWAACC West Division championship (15-1) as freshman, averaging 8.0 points, 5.1 rebounds and 1.3 blocks ... Started and lettered two years.

HIGH SCHOOL: Most improved award winner as senior at Federal Way High School ... Helped Eagles place second at Class 4A state tournament as senior, averaging 4.8 points ... Played freshman and sophomore seasons at Todd Beamer High School.

PERSONAL: Plans to major in business ... Has 3.6 (4.0 scale) grade point average ... Made 10-day trip to China last fall, learning how business is taught in that country.



INDIVIDUAL CAREER STATISTICS

Blanche,Rory

Season	gp-gs	min/avg	Total		3-Point		F-Throws		Rebounds				pf	fo	ast	to	blk	stl	Scoring	
			fg-fga	pct	fg-fga	pct	ft-fa	pct	off	def	tot	avg							pts	avg
2008-09	15-0	96/6.4	19-31	.613	1-2	.500	18-19	.947	8	15	23	1.5	7	0	3	2	1	3	57	3.8
2009-10	32-0	580/18.1	115-198	.581	5-15	.333	37-53	.698	38	56	94	2.9	65	0	36	31	13	9	272	8.5
TOTAL	47-0	676/14.4	134-229	.585	6-17	.353	55-72	.764	46	71	117	2.5	72	0	39	33	14	12	329	7.0

Duty,Michael

Season	gp-gs	min/avg	Total		3-Point		F-Throws		Rebounds				pf	fo	ast	to	blk	stl	Scoring	
			fg-fga	pct	fg-fga	pct	ft-fa	pct	off	def	tot	avg							pts	avg
2008-09	27-19	569/21.1	120-263	.456	3-15	.200	34-56	.607	43	78	121	4.5	72	1	30	47	14	26	277	10.3
2009-10	4-4	104/26.0	21-44	.477	1-4	.250	8-11	.727	9	14	23	5.8	6	0	7	9	0	8	51	12.8
TOTAL	31-23	673/21.7	141-307	.459	4-19	.211	42-67	.627	52	92	144	4.6	78	1	37	56	14	34	328	10.6

Grosz,Tyler

Season	gp-gs	min/avg	Total		3-Point		F-Throws		Rebounds				pf	fo	ast	to	blk	stl	Scoring	
			fg-fga	pct	fg-fga	pct	ft-fa	pct	off	def	tot	avg							pts	avg
2009-10	6-0	1/1.8	0-3	.000	0-2	.000	2-2	1.000	0	0	0	0.0	1	0	0	1	0	1	2	0.3
TOTAL	6-0	1/1.8	0-3	.000	0-2	.000	2-2	1.000	0	0	0	0.0	1	0	0	1	0	1	2	0.3

Mitchell,Chris

Season	gp-gs	min/avg	Total		3-Point		F-Throws		Rebounds				pf	fo	ast	to	blk	stl	Scoring	
			fg-fga	pct	fg-fga	pct	ft-fa	pct	off	def	tot	avg							pts	avg
2008-09	3-0	32/10.7	7-15	.467	2-5	.400	4-7	.571	4	7	11	3.7	6	0	0	1	3	1	20	6.7
2009-10	24-0	203/8.5	27-61	.443	6-15	.400	18-37	.486	21	47	68	2.8	37	0	9	11	10	4	78	3.3
TOTAL	27-0	235/8.7	34-76	.447	8-20	.400	22-44	.500	25	54	79	2.9	43	0	9	12	13	5	98	3.6

Severson,Cameron

Season	gp-gs	min/avg	Total		3-Point		F-Throws		Rebounds				pf	fo	ast	to	blk	stl	Scoring	
			fg-fga	pct	fg-fga	pct	ft-fa	pct	off	def	tot	avg							pts	avg
2008-09	26-0	367/14.1	52-112	.464	10-31	.323	17-22	.773	20	56	76	2.9	31	0	30	27	8	24	131	5.0
2009-10	32-0	325/10.2	50-106	.472	5-20	.250	36-41	.878	21	36	57	1.8	37	2	17	19	7	10	141	4.4
TOTAL	58-0	692/11.9	102-218	.468	15-51	.294	53-63	.841	41	92	133	2.3	68	2	47	46	15	34	272	4.7

Woodworth,Richard

Season	gp-gs	min/avg	Total		3-Point		F-Throws		Rebounds				pf	fo	ast	to	blk	stl	Scoring	
			fg-fga	pct	fg-fga	pct	ft-fa	pct	off	def	tot	avg							pts	avg
2009-10	26-0	221/8.5	20-57	.351	4-22	.182	7-10	.700	6	16	22	0.8	15	0	14	10	2	4	51	2.0
TOTAL	26-0	221/8.5	20-57	.351	4-22	.182	7-10	.700	6	16	22	0.8	15	0	14	10	2	4	51	2.0

NCAA DIVISION II & WEST REGION CHAMPIONS

NCAA Division II Championships

The NCAA Division II Championships tournament was initiated in 1982 with 16 teams participating in the inaugural competition. After an unofficial play-in first round in 1993-94, the NCAA officially expanded the tournament from 32 to 48 teams in 1995, and to 64 teams in 2004.

NCAA National Champions

1957 Wheaton IL
1958 South Dakota
1959 Evansville IN
1960 Evansville IN
1961 Wittenberg
1962 Mount St. Mary's MD
1963 South Dakota State
1964 Evansville IN
1965 Evansville IN
1966 Kentucky Wesleyan
1967 Winston-Salem NC
1968 Kentucky Wesleyan
1969 Kentucky Wesleyan
1970 Philadelphia Textile
1971 Evansville IN
1972 Roanoke
1973 Kentucky Wesleyan
1974 Morgan State
1975 Old Dominion
1976 Puget Sound
1977 Chattanooga
1978 Cheyney
1979 North Alabama
1980 Virginia Union
1981 Florida Southern
1982 District of Columbia
1983 Wright State
1984 Central Missouri State
1985 Jacksonville State
1986 Sacred Heart
1987 Kentucky Wesleyan
1988 Massachusetts-Lowell
1989 North Carolina State
1990 Kentucky Wesleyan
1991 North Alabama
1992 Virginia Union
1993 Cal State Bakersfield
1994 Cal State Bakersfield
1995 Southern Indiana
1996 Fort Hays State
1997 Cal State Bakersfield
1998 UC Davis
1999 Kentucky Wesleyan
2000 Metro State CO
2001 Kentucky Wesleyan
2002 Metro State CO
2003 Northeastern State OK
2004 Kennesaw State GA
2005 Virginia Union
2006 Winona State MN
2007 Barton NC
2008 Winona State MN
2009 Findlay, OH
2010 Cal Poly Pomona

West Region Champions

1958 Chapman
1959 Cal State L.A.
1960 Chapman
1961 UC Santa Barbara
1962 Sacramento State
1963 Fresno State
1964 Cal Poly Pomona
1965 Seattle Pacific
1966 Fresno State
1967 San Diego State
1968 Nevada-Las Vegas
1969 San Francisco State
1970 UC Riverside
1971 Puget Sound
1972 Southern Colorado
1973 UC Riverside
1974 UC Riverside
1975 UC Riverside
1976 Puget Sound
1977 Cal Poly Pomona
1978 San Diego
1979 Puget Sound
1980 UC Riverside
1981 Puget Sound
1982 Cal State Bakersfield
1983 Cal State Bakersfield
1984 San Francisco State
1985 Cal State Hayward
1986 Cal State Hayward
1987 Montana State-Billings
1988 Alaska Anchorage
1989 UC Riverside
1990 Cal State Bakersfield
1991 Cal State Bakersfield
1992 Cal State Bakersfield
1993 Cal State Bakersfield
1994 Cal State Bakersfield
1995 UC Riverside
1996 Cal State Bakersfield
1997 Cal State Bakersfield
1998 UC Davis
1999 Cal State San Bernardino
2000 Seattle Pacific
2001 WESTERN WASHINGTON
2002 Cal State San Bernardino
2003 Cal Poly Pomona
2004 Humboldt State
2005 Cal Poly Pomona
2006 Seattle Pacific
2007 Cal State San Bernardino
2008 Alaska Anchorage
2009 Cal Poly Pomona
2010 Cal Poly Pomona

LEAGUE HISTORY

District 1

From 1948 to 1993, Western athletic teams competed in District 1 of the NAIA, which encompassed Washington, Alaska, northern Idaho, and British Columbia. The original members were Central Washington, Eastern Washington, Pacific Lutheran, Puget Sound, Gonzaga, Saint Martin's, Seattle, Seattle Pacific, Western, Whitman and Whitworth. Making up the district in its last year were Central, Lewis-Clark State, Pacific Lutheran, Saint Martin's, Seattle, Simon Fraser, Evergreen, Puget Sound, Western, Whitman and Whitworth.

District Champions:

- 1948 Gonzaga WA
- 1949 Puget Sound WA
- 1950 Central Washington
- 1951 Pacific Lutheran WA
- 1952 Whitworth WA
- 1953 Gonzaga WA
- 1954 Whitworth WA
- 1955 Whitworth WA
- 1956 Pacific Lutheran WA
- 1957 Pacific Lutheran WA
- 1958 Pacific Lutheran WA
- 1959 Pacific Lutheran WA
- 1960 WESTERN WASHINGTON**
- 1961 Whitworth WA
- 1962 Pacific Lutheran WA
- 1963 Pacific Lutheran WA
- 1964 Pacific Lutheran WA
- 1965 Central Washington
- 1966 Central Washington
- 1967 Central Washington
- 1968 Central Washington
- 1969 Central Washington
- 1970 Central Washington
- 1971 Central Washington
- 1972 WESTERN WASHINGTON**
- 1973 Alaska Fairbanks
- 1974 Central Washington
- 1975 Central Washington
- 1976 Central Washington
- 1977 Central Washington
- 1978 Central Washington
- 1979 Central Washington
- 1980 Central Washington
- 1981 Central Washington
- 1982 Central Washington
- 1983 Saint Martin's WA
- 1984 Central Washington
- 1985 Central Washington

- 1986 Central Washington
- 1987 Central Washington
- 1988 WESTERN WASHINGTON**
- 1989 Central Washington
- 1990 Central Washington
- 1991 Whitworth WA
- 1992 Lewis-Clark State ID
- 1993 Central Washington

Pacific Northwest Region 1

During the shift from a district-based structure to one featuring conferences and regions, NAIA schools in the Pacific Northwest competed in a regional format in 1993-94.

Schools competing under this format included Central Washington, Lewis-Clark State, Puget Sound, Saint Martin's, Seattle, Simon Fraser, and Western.

Region Champion:

- 1994 WESTERN WASHINGTON**

Pacific Northwest Athletic Conference

Eight northwest colleges formed the Pacific Northwest Athletic Conference (PNWAC) in 1994. The conference initially consisted of Central Washington, Evergreen, Lewis-Clark State, Puget Sound, Saint Martin's, Seattle, Simon Fraser and Western.

PNWAC Champions:

- 1995 Central Washington
- 1996 Lewis-Clark State ID
- 1997 Central Washington
- 1998 Central Washington

Pacific West Conference

In 1998, the PNWAC merged with the Pacific West Conference.

PacWest Champions:

- 1999 Central Washington
- 2000 Seattle Pacific
- 2001 WESTERN WASHINGTON**

Great Northwest Athletic Conference

In 2001, 10 schools left the PacWest to form the Great Northwest Athletic Conference. Humboldt State left in 2006 and Montana State Billings will join in 2007.

GNAC Champions:

- 2002 WESTERN WASHINGTON** *(tie)*
 - Seattle Pacific
 - Humboldt State
- 2003 Humboldt State *(tie)*
 - Alaska Fairbanks
- 2004 Humboldt State
- 2005 WESTERN WASHINGTON** *(tie)*
 - Alaska Fairbanks
- 2006 Seattle Pacific
- 2007 Seattle U. *(tie)*
 - Seattle Pacific
- 2008 Alaska Anchorage
- 2009 WESTERN WASHINGTON**
- 2010 Seattle Pacific

POST-SEASON APPEARANCES

NAIA District/Pacific Northwest Region 1 Playoffs

1957-58
Pacific Lutheran (lost 85-62)

1958-59
Pacific Lutheran (lost 104-58)

1959-60
Pacific Lutheran (won 81-71)
Pacific Lutheran (lost 83-68)
Pacific Lutheran (won 82-76)

1960-61
Eastern Washington (won 68-56)
Seattle Pacific (lost 80-75)

1961-62
Pacific Lutheran (lost 77-52)

1962-63
Pacific Lutheran (lost 69-62)
Pacific Lutheran (lost 57-49)

1963-64
Pacific Lutheran (won 81-63)
Pacific Lutheran (lost 59-44)
Pacific Lutheran (lost 81-58)

1965-66
Central Washington (lost 64-63)
Central Washington (lost 74-63)

1971-72
Eastern Washington (lost 71-60)
Eastern Washington (won 78-75 OT)
Eastern Washington (won 76-68)

1976-77
Central Washington (lost 111-56)

1977-78
Simon Fraser (won 78-70)
Central Washington (lost 79-69)

1978-79
Alaska Fairbanks (won 86-73)
Central Washington (lost 89-81)

1979-80
Alaska Fairbanks (won 73-59)
Central Washington (lost 76-68)

1981-82
Saint Martin's (won 60-53)
Central Washington (lost 69-53)

1986-87
Simon Fraser (won 81-75)
Central Washington (lost 88-75)
Central Washington (won 77-66)
Central Washington (lost 81-65)

1987-88
Simon Fraser (won 92-87)
Central Washington (won 78-75)
Central Washington (lost 72-51)
Central Washington (won 95-84)

1988-89
Whitman (won 87-63)
Central Washington (lost 91-75)
Central Washington (won 92-83)
Central Washington (lost 73-67 OT)

1989-90
Puget Sound (won 88-65)
Central Washington (lost 86-64)
Central Washington (lost 83-66)

1990-91
Saint Martin's (lost 82-80)

1991-92
Lewis-Clark State (lost 90-75)

1992-93
Lewis-Clark State (won 95-91 4 OT)
Puget Sound (won 82-65)
Central Washington (lost 88-76)

1993-94
Seattle (won 84-76)
Lewis-Clark State (won 88-71)

1994-95
Saint Martin's (lost 99-84)

1995-96
Puget Sound WA (won 60-58)
Lewis-Clark State ID (lost 76-71)

1996-97
Saint Martin's (lost 86-82 OT)

1997-98
Evergreen (won 62-43)
Saint Martin's (won 64-60)
Central Washington (lost 88-84)

NAIA National Tournament

1959-60
Arkansas A&M (lost 61-52)

1971-72
Findlay OH (won 66-63)
Northeastern OK (won 74-68)
Gardner-Webb NC (lost 81-75)

1987-88
West Virginia Tech (won 80-67)
William Jewell MO (lost 89-70)

1993-94
Oklahoma Baptist (lost 101-93 OT)

NCAA II Playoffs Pacific West Conference Tournament

1999-2000
Seattle Pacific (lost 97-90)

NCAA West Regional

2000-01
Cal State Bakersfield (won 95-86 OT)
Cal State San Bernardino (won 58-55)

2004-05
BYU-Hawaii (won 80-69)
Alaska Fairbanks (lost 88-66)

2005-06
Humboldt State (won 100-86)
Chaminade (won 101-91)
Seattle Pacific (lost 81-77)

2008-09
Seattle Pacific (lost 82-77)

2009-10
Central Washington (won 84-70)
Cal Poly Pomona (lost 76-75 OT)

NCAA II Elite Eight

2000-01
Queens NC (won 89-85)
Washburn KS (lost 96-90)

SERIES RECORDS

Abilene Christian TX	1 - 0	Indiana State	0 - 1	Texas A&M Kingsville	0 - 1
Academy of Art	1 - 0	Kentucky Wesleyan	0 - 1	Trinity Western BC	14 - 0
Alaska Anchorage	8 - 11	Lewis & Clark OR	5 - 4	Victoria BC	8 - 4
Alaska Fairbanks	19 - 8	Lewis-Clark State ID	32 - 14	Walla Walla	2 - 0
Alaska Southeast	10 - 1	Linfield OR	7 - 5	Warner Pacific OR	4 - 2
Alaska Pacific	3 - 1	Lynn FL	1 - 0	Washburn KS	2 - 1
Albertson ID	1 - 3	Mary ND	1 - 0	Washington	0 - 17
Arkansas A&M	0 - 1	Master's CA	0 - 2	Washington State	0 - 2
Azusa-Pacific CA	1 - 1	Malaspina BC	6 - 0	Weber State UT	0 - 1
Bellarmine KY	1 - 0	Mesa State CO	1 - 0	Western Baptist OR	7 - 1
Biola CA	0 - 2	Minnesota-Moorhead	0 - 1	Western Montana	3 - 0
Bloomfield NJ	1 - 0	Missouri Western	0 - 1	Western New Mexico	2 - 0
Brigham Young UT	0 - 1	Montana	0 - 2	Western Oregon	35 - 12
Brigham Young-Hawaii	6 - 6	Montana State - Billings	11 - 1	Westmont CA	2 - 3
British Columbia	47 - 24	Montana State	1 - 1	West Texas A&M	0 - 1
Cal Poly Pomona	6 - 5	Montana Tech	2 - 0	West Virginia Tech	1 - 0
Cal State Bakersfield	3 - 0	Multnomah Bible OR	3 - 0	Whitman WA	10 - 1
Cal State Dominguez Hills	1 - 1	Nevada Southern	0 - 1	Whittier CA	1 - 0
Cal State Fullerton	0 - 1	North Dakota State	0 - 1	Whitworth WA	38 - 41
Cal State Hayward	1 - 1	New Mexico State	0 - 1	William Jewell MO	0 - 1
Cal State L.A.	1 - 0	Northeastern State OK	1 - 1	Willamette OR	4 - 2
Cal State Long Beach	1 - 0	Northern Montana	1 - 0		
Cal State Monterey Bay	3 - 0	Northwest WA	23 - 1		
Cal State San Bernardino	3 - 4	Northwest Christian OR	3 - 1		
Cal State Stanislaus	6 - 1	Northwest Nazarene ID	19 - 5		
Cascade OR	2 - 1	Notre Dame CA	1 - 0		
UC Davis	5 - 2	Notre Dame de Namur CA	0 - 1		
UC Irvine	0 - 2	Occidental CA	1 - 0		
UC Riverside	1 - 2	Okanagan BC	1 - 0		
UC San Diego	1 - 0	Oklahoma Baptist	0 - 1		
UC Santa Cruz	1 - 0	Oregon	0 - 1		
Cameron OK	1 - 0	Oregon Tech	11 - 8		
Calvin MI	3 - 0	Pacific OR	6 - 2		
Carroll MT	8 - 0	Pacific Lutheran WA	60 - 71		
Central Oklahoma	1 - 0	Univ. of the Pacific CA	1 - 0		
Central Washington	90 - 151	Pepperdine CA	0 - 1		
Chaminade HI	4 - 0	Point Loma Nazarene CA	0 - 1		
Chico State CA	3 - 1	Portland OR	0 - 1		
Claremont-Mudd CA	1 - 0	Portland State OR	6 - 3		
Colorado Christian	2 - 1	Puget Sound WA	69 - 62		
Colorado Mines	2 - 1	Puget Sound Christian WA	2 - 0		
Concordia OR	2 - 0	Queens NC	1 - 0		
Dominican CA	1 - 0	Redlands CA	1 - 0		
Dixie State UT	2 - 1	Ricks ID	1 - 0		
Dordt IA	2 - 0	Rocky Mountain MT	0 - 2		
Eastern Oregon	19 - 2	Saint Leo FL	1 - 0		
Eastern Washington	58 - 98	Saint Martin's WA	118 - 60		
Emporia KS	1 - 1	St. Mary's CA	1 - 0		
Evergreen WA	4 - 1	Sacramento State CA	6 - 2		
Findlay OH	1 - 0	San Diego CA	2 - 1		
Fort Lewis CO	2 - 0	San Francisco State CA	3 - 0		
Fraser Valley BC	1 - 0	Seattle WA	49 - 30		
Fresno State CA	1 - 1	Seattle Pacific WA	45 - 74		
Gardner-Webb NC	0 - 1	Sheldon Jackson AK	14 - 0		
George Fox OR	1 - 3	Simon Fraser BC	42 - 23		
Golden State Baptist CA	1 - 0	Sonoma State CA	3 - 0		
Gonzaga WA	0 - 2	South Dakota	0 - 2		
Grace IN	2 - 1	Southern California	0 - 1		
Grand Canyon AZ	5 - 0	Southern Colorado	1 - 0		
Great Falls MT	3 - 1	Southern Indiana	0 - 1		
Hawaii Loa	0 - 1	Southern Oregon	20 - 3		
Hawaii-Hilo	3 - 0	Southwest State MN	1 - 0		
Hawaii Pacific	7 - 5	Stanford CA	0 - 1		
Henderson State AR	1 - 0	SUNY-Geneseo	1 - 0		
Humboldt State CA	10 - 10	Tahoe-Paradise CA	2 - 0		
Idaho	2 - 1	Tarleton State TX	1 - 2		
Idaho State	0 - 1	Texas A&M Commerce	1 - 0		

COACHES RECORDS

YEAR-BY-YEAR

SEASON	COACH	WINS/LOSSES	PCT.	SEASON	COACH	WINS/LOSSES	PCT.
1903	J.N. Bowman	2 - 1	.667	1965	Chuck Randall	12 - 11	.522
1904	J.N. Bowman	3 - 0	1.000	1966	Chuck Randall	17 - 8	.680
1905	J.N. Bowman	0 - 2	.000	1967	Chuck Randall	16 - 8	.667
1906	J.N. Bowman	6 - 0	1.000	1968	Chuck Randall	17 - 7	.708
1907	J.N. Bowman	2 - 1	.667	1969	Chuck Randall	18 - 6	.750
1908	Elias Bond	8 - 4	.667	1970	Chuck Randall	12 - 11	.522
1909	Elias Bond	3 - 5	.375	1971	Chuck Randall	20 - 6	.769
1910	Elias Bond	3 - 2	.600	1972	Chuck Randall	26 - 4	.867
1911	Elias Bond	4 - 8	.333	1973	Chuck Randall	15 - 10	.600
1912	Elias Bond	6 - 1	.857	1974	Chuck Randall	13 - 13	.500
1913	Elias Bond	3 - 2	.600	1975	Chuck Randall	17 - 9	.654
1914	Sam Carver	8 - 5	.615	1976	Jack Ecklund	14 - 12	.538
1915	Sam Carver	10 - 4	.714	1977	Chuck Randall	8 - 19	.296
1916	Sam Carver	10 - 5	.667	1978	Chuck Randall	17 - 11	.607
1917	Sam Carver	9 - 0	1.000	1979	Chuck Randall	18 - 10	.643
1918	Sam Carver	8 - 5	.615	1980	Chuck Randall	11 - 15	.423
1919	Sam Carver	4 - 2	.667	1981	Chuck Randall	4 - 21	.160
1920	Sam Carver	9 - 3	.750	1982	Denny Huston	13 - 12	.520
1921	Sam Carver	8 - 5	.615	1983	Bill Westphal	8 - 17	.320
1922	Sam Carver	5 - 10	.333	1984	Bill Westphal	14 - 11	.560
1923	Sam Carver	15 - 2	.882	1985	Bill Westphal	11 - 17	.393
1924	Sam Carver	8 - 4	.667	1986	Brad Jackson	11 - 15	.423
1925	Elwood Davis	14 - 3	.824	1987	Brad Jackson	22 - 13	.629
1926	Sam Carver	11 - 3	.786	1988	Brad Jackson	28 - 8	.778
1927	Sam Carver	9 - 4	.692	1989	Brad Jackson	26 - 6	.813
1928	Sam Carver	5 - 9	.357	1990	Brad Jackson	25 - 10	.714
1929	Sam Carver	12 - 4	.750	1991	Brad Jackson	12 - 17	.414
1930	Sam Carver	7 - 7	.500	1992	Brad Jackson	19 - 13	.594
1931	Sam Carver	9 - 9	.500	1993	Brad Jackson	18 - 13	.581
1932	Sam Carver	6 - 5	.545	1994	Brad Jackson	24 - 7	.774
1933	Sam Carver	4 - 7	.364	1995	Brad Jackson	16 - 12	.571
1934	Charles Lappenbusch	3 - 9	.250	1996	Brad Jackson	17 - 13	.567
1935	Charles Lappenbusch	9 - 7	.563	1997	Brad Jackson	12 - 14	.462
1936	Charles Lappenbusch	9 - 8	.529	1998	Brad Jackson	13 - 16	.448
1937	Charles Lappenbusch	10 - 10	.500	1999	Brad Jackson	12 - 12	.500
1938	Charles Lappenbusch	10 - 7	.588	2000	Brad Jackson	17 - 10	.630
1939	Charles Lappenbusch	11 - 8	.579	2001	Brad Jackson	27 - 4	.871
1940	Charles Lappenbusch	11 - 9	.550	2002	Brad Jackson	21 - 6	.778
1941	Charles Lappenbusch	7 - 13	.350	2003	Brad Jackson	16 - 11	.593
1942	Charles Lappenbusch	10 - 8	.556	2004	Brad Jackson	17 - 10	.630
1943	Charles Lappenbusch	11 - 8	.579	2005	Brad Jackson	22 - 7	.759
1944	Charles Lappenbusch	3 - 5	.375	2006	Brad Jackson	23 - 7	.767
1945	Charles Lappenbusch	6 - 11	.353	2007	Brad Jackson	11 - 15	.423
1946	Charles Lappenbusch	12 - 12	.500	2008	Brad Jackson	15 - 12	.556
1947	C.W. McDonald	3 - 15	.167	2009	Brad Jackson	21 - 6	.778
1948	C.W. McDonald	9 - 12	.429	2010	Brad Jackson	26 - 6	.813
1949	C.W. McDonald	10 - 14	.417				
1950	C.W. McDonald	11 - 14	.440				
1951	C.W. McDonald	13 - 12	.520				
1952	C.W. McDonald	13 - 9	.591				
1953	C.W. McDonald	13 - 12	.520				
1954	C.W. McDonald	7 - 16	.304				
1955	C.W. McDonald	5 - 15	.250				
1956	Jack Hubbard	5 - 16	.238				
1957	Jack Hubbard	7 - 18	.280				
1958	Jack Hubbard	7 - 16	.304				
1959	Jack Hubbard	14 - 8	.636				
1960	Jack Hubbard	19 - 8	.704				
1961	Jack Hubbard	16 - 9	.640				
1962	Jack Hubbard	18 - 8	.692				
1963	Chuck Randall	19 - 8	.704				
1964	Chuck Randall	15 - 9	.625				

CAREER

COACH	SEASONS	YEARS	WIN/LOSS	PCT.
J.N. Bowman	5	1903-07	13-4	.765
Elias Bond	6	1907-13	27-22	.551
Sam Carver	19	1913-24, 1925-33	157-93	.628
Elwood Davis	1	1924-25	14-3	.824
Charles Lappenbusch	13	1933-46	112-115	.493
C.W. McDonald	9	1946-55	84-119	.414
Jack Hubbard	7	1955-62	86-83	.509
Chuck Randall	18	1962-75, 1976-81	275-186	.597
Jack Ecklund	1	1975-76	14-12	.538
Denny Huston	1	1981-82	13-12	.520
Bill Westphal	3	1982-85	33-45	.423
Brad Jackson	25	1985-2010	471-263	.642
	108		1299-957	.576

RECORDS

INDIVIDUAL - GAME

Most Points	47
Ryan Diggs vs. Humboldt State 3/10/06	
Most Points Half (with OT)	29
Tim Dickerson vs. Grand Canyon 2/4/88	
Most Points Half	29
Ryan Diggs vs. Seattle U. 1/12/06	
Most Field Goals Made	17
Mike Franza vs. Victoria BC 12/27/72	
Most Field Goals Attempted	33
Ron Crowe at Whitworth 2/6/60	
Most Consecutive Field Goals	12
Greg Smith vs. Saint Martin's 1/27/76 (14 over two games)	
Marcus Buren vs. Seattle Pacific 1/2/87 (14 over three games)	
Todd McAllister 1989-90 (14 over two games)	
Best Field Goal Percentage	1.000
Marcus Buren (12-12) vs. Seattle Pacific 1/2/87	
Most 3-pt. Field Goals Made	10
Derrick Webb vs. Western Oregon 1/28/10	
Most 3-pt. Field Goals Attempted	19
Jeff Dick vs. Puget Sound 1/30/93	
Most Consecutive 3-pointers	6
Derrick Webb vs. Western Oregon 1/28/10	
Best 3-pt. Field Goal Percentage	1.000
Jay Shinnick (5-5) vs. Puget Sound 3/6/93	
Harold McAllister (5-5) vs. Multnomah Bible 12/5/07	
Most Free Throws Made	20
Mike Dahl vs. Eastern Wash. 1/18/68	
Most Free Throws Attempted	24
Mike Dahl vs. Eastern Wash. 1/18/68	
Best Free Throw Percentage	1.000
Ryan Diggs (19-19) vs. Sonoma State 11/25/05	
Best Free Throw Pct. (with miss)	.929
Brad Fuhrer (13-14) vs. Seattle Pacific 2/20/76	
Most Rebounds	25
Ed Briggs vs. Colorado Christian 12/10/88	
Most Assists	15
Dave Wood vs. Western Oregon 1/10/76	
Scott Smith vs. Oregon Tech 2/24/79	
Manny Kimmie vs. Northwest 12/2/89	
Most Steals	11
Neal Larson vs. Cal State Stanislaus 12/29/70	
Most Blocked Shots	9
Ed Briggs vs. Alaska Southeast 2/4/89	
Most Turnovers	11
Rohn McCoy vs. Western Oregon 1/6/79	
Dwayne Kirkley vs. Cal Poly Pomona 11/26/93	
Ryan Diggs vs. Central Washington 12/17/05	
Most Minutes	56
Dwayne Kirkley vs. Lewis-Clark State 3/3/93 (4 OT)	
Triple-Double	1
Jason Burrell vs. Alaska Fairbanks 1/16/03	

INDIVIDUAL - SEASON

Most Points	640
-------------	-----

Mike Franza 1972-73	
Best Point Average	25.6
Mike Franza 1972-73	
Most Field Goals Made	264
Mike Franza 1972-73	
Most Field Goals Attempted	554
Mike Franza 1972-73	
Best Field Goal Percentage	.648 (169-361)
Tyler MacMullen 2005-06	
Most 3-pt. Field Goals Made	101
Grant Dykstra 2005-06	
Most 3-pt. Field Goals Attempted	233
Jared Stevenson 1999-00	
Best 3-pt. Field Goal Pct.	.475 (77-162)
Craig Roosendaal 2003-04	
Most Free Throws Made	178
Ryan Diggs 2005-06	
Most Free Throws Attempted	231
Jim Adams 1962-63	
Best Free Throw Percentage	.911 (72-79)
Ron Radliff 1979-80 (over 100 Attempts)	.890 (121-136)
Mike Palm 2001-02	
Most Consecutive Free Throws	39
Morris Anderson 2009-10	
Most Rebounds	345
Jim Adams 1962-63	
Best Rebound Average	12.8
Jim Adams 1962-63	
Most Assists	192
Dave Wood 1975-76	
Best Assist Average	8.0
Dave Wood 1975-76	
Most Blocked Shots	109
Ed Briggs 1988-89	
Best Blocked Shot Average	3.5
Ed Briggs 1988-89	
Most Steals	99
Mike Franza 1972-73	
Dwayne Kirkley, 1993-94	
Best Steal Average	4.0
Mike Franza 1972-73	
Most Turnovers	136
Rohn McCoy 1978-79	
Most Personal Fouls	114
James Johnson 1987-88	
Most Games Played	36
Tim Dickerson 1987-88	
James Johnson 1987-88	
Manny Kimmie 1987-88	
Rod Whatley 1987-88	
Ray Ootsey 1987-88	
Garth Stroyan 1987-88	
Most Minutes Played	1135
Tim Dickerson 1987-88	
Most Consecutive 3-Pointers Made	8
Harold McAllister 2007-08	
Most Disqualifications	11
Dave Mott 1997-98	

INDIVIDUAL - CAREER

Most Points	1844
-------------	------

Grant Dykstra 2002-06	
Best Average (4 years)	16.4
Ryan Diggs 2002-06	
(2 years)	19.8
Rohn McCoy 1978-80	
Most Field Goals Made	646
Grant Dykstra 2005-06	
Most Field Goals Attempted	1340
Grant Dykstra 2002-06	
Best Field Goal Percentage	.665 (169-254)
David Brittin	
Most 3-pt. Field Goals Made	279
Jared Stevenson 1996-2000	
Most 3-pt. Field Goals Attempted	678
Jared Stevenson 1996-2000	
Best 3-pt. Field Goal Pct.	.474 (157-331)
Craig Roosendaal 2003-05	
Most Consecutive Games making one or more 3-pt. field goals	39
Tim Dickerson 1986-88	
Most Free Throws Made	442
Mike Palm 1999-2003	
Most Free Throws Attempted	603
Harold Doyal 1991-95	
Best Free Throw Percentage	.870 (87-100)
Al Russell 1964-67	
Most Rebounds	874
Mike Palm 1999-2003	
Best Rebound Average	10.4
Jim Adams 1960-63	
Most Assists	447
Jeff Dick 1990-94	
Best Assist Average	5.3
Dwayne Kirkley 1992-94	
Most Steals	282
Manny Kimmie 1986-90	
Best Steal Average	2.9
Mike Franza 1969-73	
Dwayne Kirkley 1992-94	
Most Blocked Shots	183
Ed Briggs 1988-90	
Most Games Played	126
Manny Kimmie 1986-90	
Most Personal Fouls	334
Grant Dykstra 2002-06	
Most Turnovers	375
Jeff Dick 1990-94	
Worst Turnover Average	4.8
Rohn McCoy 1978-80	
Most Consecutive Games scoring 10 or more points	48
Rohn McCoy 1978-80	
Most Minutes Played	3734
Grant Dykstra 2002-06	
Most Consecutive Starts	113
Grant Dykstra 2002-06	

TEAM - GAME

Most Points vs. Northwest (141-52) 2/3/89	141
Most Points Half vs. Northwest 2/3/89	77
Least Points vs. Saint Martin's (41-31) 1/30/81	31
Least Points Half vs. Hawaii Pacific (87-54) 2/8/96	13
Least Points Against vs. Saint Martin's (45-23) 1/19/63 vs. Academy of Art (86-23) 11/27/09	23
Most Points Against vs. Western Oregon (112-110, OT) 1/24/02	112
Most Points Against (regulation) vs. Central Wash. (111-56) 2/25/77 Pacific Lutheran (111-86) 12/10/83	111
Most Points Against Half vs. Pacific Lutheran 12/10/83	69
Least Points Against Half vs. Academy of Art 11/27/09	6
Biggest Winning Margin vs. Northwest (141-52) 2/3/89	89
Biggest Losing Margin vs. Central Wash. (111-56) 2/25/77	55
Most Field Goals Made vs. Trinity Western 11/19/88	59
Most Field Goals Attempted vs. Alaska Southeast 1/28/90	107
Best Field Goal Percentage vs. Grace IN (44-63) 1/3/89	.698
Worst Field Goal Percentage vs. Central Washington (18-71) 3/10/83	.254
Most 3-pt. Field Goals Made vs. Simon Fraser 2/19/91 vs. Western Oregon 1/8/10	17
Most 3-pt. Field Goals Attempted vs. Seattle Pacific 1/15/00	39
Best 3-pt. Field Goal Pct. (10 att.) vs. Seattle U. (10-15) 1/11/07	.667
Most Free Throws Made vs. Central Washington 2/4/61 Lewis-Clark State ID (4 OT) 3/3/93	41
Most Free Throws Attempted vs. Central Washington 2/4/61	55
Best Free Throw Percentage vs. Evergreen (33-34) (with miss) 3/4/98	.971
Best Free Throw Percentage vs. Alaska Anchorage (16-16) (without miss) 2/17/07	1.000
Most Rebounds vs. Oregon Tech 2/6/71	78
Most Assists vs. Sheldon Jackson AK 1/7/88	38
Most Turnovers vs. Victoria BC 2/23/82	37
Least Turnovers vs. Western Oregon 1/9/10	3
Most Personal Fouls vs. Pacific Lutheran (4 OT) 12/3/66	38
Most Steals vs. Trinity Western 11/19/88	31
Most Blocked Shots vs. Northwest 11/26/88	15
Most Overtimes vs. Pacific Lutheran 12/3/66 (won 101-93) vs. Lewis-Clark State ID 3/3/93 (won 95-91)	4

TEAM - SEASON

Most Wins (28-8), 1987-88	28
Best Winning Percentage (27-4), 2000-01	.871
Most Losses (4-21), 1980-81	21
Least Losses (15-2), 1922-23	2
Least Wins (3-15), 1946-47	3
Lowest Winning Percentage (4-21), 1980-81	.160
Most Points 1987-88	3174
Least Points 1964-65	1469
Most Points Against 1987-88	2753
Least Points Against 1382, 1950-51 1438, 1962-63	
Highest Scoring Average 1988-89 & 2005-06	92.2
Lowest Scoring Average 1980-81	62.4
Highest Scoring Average Against 1990-91	83.0
Lowest Scoring Average Against 1962-63	53.2
Highest Scoring Margin 1988-89	21.4
Most Field Goals Made 1987-88	1185
Most Field Goals Attempted 1987-88	2470
Best Field Goal Percentage (950-1832) 2005-06	.519
Most 3-pt. Field Goals Made 2005-06	275
Most 3-pt. Field Goals Attempted 2005-06	647
Best 3-pt. Field Goal Percentage (275-647) 2005-06	.425

Most Free Throws Made 2000-01	729
Most Free Throws Attempted. 1993-94	1005
Best Free Throw Percentage (590-751) 2005-06	.786
Most Rebounds 1989-90	1466
Best Rebound Average 1970-71	54.3
Most Assists 1987-88	687
Best Assist Average 1974-75	25.0
Most Turnovers 1989-90	627
Most Steals 1977-78	427
Best Steal Average 1977-78	15.3
Most Blocked Shots 1991-92	186
Best Blocked Shot Average 1988-89 1991-92	5.8
Most Personal Fouls 1987-88	765
Most Disqualifications 1997-98	32
Most times scoring 100 or more points 2004-05	12
Longest Winning Streak 1971-72	21
Longest Losing Streak 1982-83	10
Longest Home Court Winning Streak 1970-72	20
Longest Winning Streak (2 years) 1970-72	23
Longest Regular Season Home Court Winning Streak 2004 - 2007	31



SEASON LEADERS

POINTS

Mike Franza	1972-73	640	25.6
Ryan Diggs	2005-06	625	21.6
Grant Dykstra	2005-06	618	20.6
Rohn McCoy	1978-79	583	20.8
Jared Stevenson	1999-2000	553	20.5
Dwayne Kirkley	1993-94	631	20.4
Ron Crowe	1959-60	548	20.3
Monte Birkle	1976-77	452	19.7
Ira Graham	2008-09	515	19.1
Ira Graham	2007-08	500	18.5
Mike Palm	2002-03	500	18.5
Rohn McCoy	1979-80	387	18.4
Todd Bailey	1983-84	436	18.2
Ryan Diggs	2004-05	470	18.1
Lukas Henne	2006-07	467	18.0
Harold Doyal	1994-95	480	17.8
Brad Fuhrer	1975-76	454	17.5
Rob Visser	1975-76	453	17.4
Todd McAllister	1989-90	597	17.1
Grant Dykstra	2004-05	496	17.1
Tim Nicholas	1985-86	443	17.0

REBOUNDS

Jim Adams	1962-63	345	12.8
Rob Visser	1975-76	301	11.6
Jim Adams	1961-62	274	11.0
Rudy Thomas	1971-72	314	10.5
Keith Shugarts	1963-64	229	10.4
Mike Dahl	1967-68	203	10.1
Gary White	1970-71	262	10.1
Rob Visser	1974-75	258	9.9
Mike Palm	2002-03	264	9.8
Rod Schott	1956-57	244	9.8
Monte Birkle	1976-77	225	9.8
Ed Briggs	1988-89	291	9.4

ASSISTS

Dave Wood	1975-76	192	8.0
Bob Nicol	1974-75	170	6.5
Morris Anderson	2008-09	164	6.1
Dwayne Kirkley	1993-94	187	6.0
John DeFranco	1984-85	160	5.9
Tom Bradley	1971-72	165	5.5
Greg Lambrecht	1983-84	138	5.5
Neal Larson	1970-71	133	5.3
Morris Anderson	2009-10	166	5.2
Scott Smith	1978-79	122	5.1
Manny Kimmie	1989-90	146	4.9
Dick Bissell	1973-74	125	4.8
Ryan Diggs	2005-06	127	4.4
Grant Dykstra	2005-06	124	4.1

STEALS

Mike Franza	1972-73	99	4.0
John DeFranco	1983-84	85	3.4
Dwayne Kirkley	1993-94	99	3.2
John DeFranco	1984-85	87	3.2
Neal Larson	1970-71	76	3.0
Neal Larson	1969-70	67	2.9
Mike Franza	1971-72	84	2.8
Mike Franza	1970-71	73	2.8
Neal Larson	1968-69	68	2.8
Jeff Dick	1991-92	76	2.7
Morris Anderson	2008-09	73	2.7
Mike Clayton	1969-70	59	2.7
Morris Anderson	2009-10	79	2.5

FIELD GOAL PCT. (Min. 5 att. per game)

Tyler MacMullen	2005-06	169-261	.648
Brian Dennis	2001-02	90-140	.643
David Brittin	2008-09	88-140	.629
Matt Lowell	1995-96	99-159	.623
Bob Peters	1983-84	97-156	.622
Mike Palm	1999-2000	138-227	.608
Mike Palm	2001-02	123-203	.606
Chuck Fisher	1973-74	95-161	.590
Shane Nickel	1985-86	83-142	.585
Rory Blanche	2009-10	115-198	.581
Calin Schell	2008-09	120-207	.580
Brett Lundeen	1993-94	110-190	.579
Brett Lundeen	1994-95	153-265	.577
Bob Peters	1982-83	77-135	.570
Mike Palm	2002-03	187-330	.567
Bob Franks	1983-84	78-138	.565
Harold Doyal	1992-93	132-235	.562
Todd Bailey	1983-84	192-343	.560

FREE THROW PCT. (Min. 2 att. per game)

Ron Radliff	1979-80	72-79	.911
Harold McAllister	2006-07	47-52	.904
Scott Carlson	1989-90	67-75	.893
Mike Palm	2001-02	121-136	.890
Lukas Henne	2006-07	136-153	.889
Al Russell	1966-67	64-72	.889
Jason Burrell	2003-04	128-145	.883
Todd Bailey	1983-84	52-59	.881
Dan Legard	1996-97	80-91	.879
Brad Fuhrer	1975-76	78-89	.876
Atiavo Jude	1990-91	67-77	.870
Kevin Bryant	1979-80	65-75	.867
Morris Anderson	2009-10	94-109	.862
Stan Peterson	1949-50	81-94	.862
Kyle Jackson	2004-05	98-114	.860
Scott Fincher	1986-87	61-71	.859

3-POINT PCT. (Min. 3.0 att. per game)

Craig Roosendaal	2003-04	77-162	.475
Craig Roosendaal	2004-05	80-169	.473
Grant Dykstra	2004-05	69-147	.469
Steve Alford	2008-09	44-94	.468
Tim Dickerson	1986-87	78-175	.446
Tim Dickerson	1987-88	90-205	.439
Grant Dykstra	2005-06	101-231	.437
Jared Stevenson	1999-2000	100-233	.429
Tyler Amaya	2005-06	43-101	.426
Jeff Dick	1990-91	54-127	.425
Jeff Dick	1991-92	47-111	.423
Grant Dykstra	2003-04	56-133	.421
Derrick Webb	2009-10	60-145	.414
Ryan Diggs	2005-06	51-124	.411
Manny Kimmie	1987-88	68-166	.410
Jared Stevenson	1996-97	58-142	.409
Jared Stevenson	1997-98	63-154	.409

BLOCKED SHOTS

Ed Briggs	1988-89	109	3.5
Ed Briggs	1989-90	74	2.7
Rob Visser	1975-76	70	2.7
Steve Severin	2007-08	64	2.4
Rob Visser	1974-75	61	2.3
Jimmy Jones	1968-69	49	2.1
Steven Clinscales	1990-91	42	2.0
Mike Palm	2002-03	53	2.0
Matt Lowell	1995-96	55	1.9
Brian Dennis	2001-02	46	1.7
Steve Severin	2006-07	43	1.7
Steven Clinscales	1989-90	43	1.6
James Johnson	1986-87	54	1.5
Mike Palm	2001-02	40	1.5
Lukas Henne	2006-07	40	1.5
Rob Visser	1974-75	37	1.4
Larry Wilson	1982-83	25	1.4

CAREER LEADERS

POINTS

Grant Dykstra	2002-06	113	1844	16.3
Ryan Diggs	2002-06	109	1783	16.4
Jared Stevenson	1996-2000	106	1728	16.3
Mike Palm	1999-2003	111	1649	14.9
Manny Kimmie	1986-90	126	1624	12.9
Harold Doyal	1991-95	117	1571	13.4
Ira Graham	2004-05, 2006-09	91	1465	16.1
Jeff Dick	1990-94	114	1465	12.9
Mike Franza	1969-73	90	1436	16.0
Tim Dickerson	1984-88	123	1347	11.0
Jacob Stevenson	1999-2002	106	1320	12.5
Kevin Bryant	1976-80	109	1310	12.0
Shelton Diggs	1999-2002	109	1251	11.5
A.J. Geisa	1999-2002	109	1189	10.9
Mike Clayton	1966-70	89	1093	12.3
Stan Peterson	1947-51	93	1084	11.7
Jason Burrell	2000-04	102	1032	10.1
James Johnson	1986-88	71	1026	14.5
Rob Visser	1973-76	78	1024	13.1
Dwayne Kirkley	1992-94	62	1008	16.3
Jim Adams	1960-63	77	1007	13.1

REBOUNDS

Mike Palm	1999-2003	111	874	7.9
Jim Adams	1960-63	77	800	10.4
Rob Visser	1973-76	78	725	9.3
Harold Doyal	1991-95	117	657	5.6
Brian Dennis	1999-2002	87	629	7.2
Calin Schell	2005-09	92	584	6.3
Grant Dykstra	2002-06	113	576	5.1
Mike Dahl	1965-68	62	568	9.2
Manny Kimmie	1986-90	126	543	4.3
Ed Briggs	1988-90	58	524	9.0
A.J. Geisa	1999-2002	109	519	4.8
James Johnson	1986-88	71	517	7.3
DeForrest Phelps	1993-94, 1995-96	58	486	8.4
Gary White	1970-72	56	482	8.6
Gary Reiersgard	1964-65, 1966-69	75	480	6.4
Rod Whatley	1987-89	68	478	7.0
Shane Nickel	1984-87	64	478	7.5
Whit Hemion	1965-69	80	475	5.9
Tyler Amaya	2004-06	59	469	7.9
Rudy Thomas	1970-72	49	467	9.5
Ryan Kettman	1997-2001	111	466	4.2
Keith Shugarts	1961-65	60	450	7.5

ASSISTS

Jeff Dick	1990-94	114	447	3.9
Manny Kimmie	1986-90	126	430	3.4
Tim Dickerson	1984-88	123	412	3.3
Grant Dykstra	2002-06	113	404	3.6
Jacob Stevenson	1999-2002	106	403	3.8
Scott Smith	1976-80	101	386	3.8
Ryan Diggs	2002-06	109	386	3.5
Jared Stevenson	1996-2000	106	364	3.4
Neal Larson	1967-71	93	355	3.8
Kevin Bryant	1976-80	109	353	3.2
Jason Burrell	2000-04	102	349	3.4
Dick Bissell	1972-75	76	332	4.4
Morris Anderson	2008-10	59	330	5.6
Dwayne Kirkley	1992-94	62	327	5.3
Dan Legard	1994-97	97	309	3.2
Ira Graham	2004-05, 2006-09	91	275	3.0
John DeFranco	1983-85	52	271	5.2
Mike Franza	1969-73	90	265	2.9
Kyle Jackson	2002-06	113	306	2.7
Ray Ootsey	1987-89	68	258	3.8
Shelton Diggs	1998-2002	109	238	2.2
Jason Burrell	2000-2003	77	233	3.0

STEALS

Manny Kimmie	1986-90	126	282	2.2
Jeff Dick	1990-94	114	275	2.4
Mike Franza	1969-73	90	264	2.9
Neal Larson	1967-71	93	249	2.7
Scott Smith	1976-80	101	233	2.3
Jared Stevenson	1996-2000	106	218	2.1
Grant Dykstra	2002-06	113	210	1.9
Kevin Bryant	1976-80	109	206	1.9
Dwayne Kirkley	1992-94	62	179	2.9
John DeFranco	1983-85	52	172	3.3
Jacob Stevenson	1999-2002	106	165	1.6
Ryan Diggs	2002-06	109	165	1.5
Tim Dickerson	1984-88	123	161	1.3
Morris Anderson	2008-10	59	152	2.6

BLOCKED SHOTS

Ed Briggs	1988-90	58	183	3.2
Rob Visser	1973-76	78	168	2.2
Mike Palm	1999-2003	111	162	1.5
Harold Doyal	1991-95	117	127	1.1
Brian Dennis	1998-2002	87	117	1.3
Steve Severin	2006-08	53	107	2.0
James Johnson	1986-88	71	101	1.4
Lukas Henne	2003-07	110	95	0.9
Steven Clinscales	1989-91	48	85	1.8
Mike Franza	1969-73	90	78	0.9
Neal Larson	1967-71	93	76	0.8
Matt Lowell	1994-96	50	75	1.5
John Reed	1968-71	71	71	1.0
Calin Schell	2005-09	92	70	0.8
Brett Lundeen	1993-95	57	67	1.8
Eric Schurman	1987-90	90	63	0.7
Tyler Amaya	2004-06	59	55	0.9
Maurice Tyree	2001-03	48	47	1.0
Dave Vanderjagt	2008-10	57	54	0.9

YEAR BY YEAR LEADERS

POINTS

2009-10	Derrick Webb	520	16.3
2008-09	Ira Graham	515	19.1
2007-08	Ira Graham	500	18.5
2006-07	Lukas Henne	467	18.0
2005-06	Ryan Diggs	625	21.6
2004-05	Grant Dykstra	496	17.1
	Ryan Diggs	470	18.1
2003-04	Grant Dykstra	417	15.4
2002-03	Mike Palm	500	18.5
2001-02	Mike Palm	368	13.6
2000-01	Jacob Stevenson	499	16.1
1999-2000	Jared Stevenson	553	20.5
1998-99	Jared Stevenson	388	16.2
1997-98	Jared Stevenson	480	16.6
1996-97	Dan DeBord	330	12.7
	Mike Chapman	246	14.5
1995-96	Chris Morrison	431	14.4
1994-95	Harold Doyal	480	17.8
1993-94	Dwayne Kirkley	631	20.4
1992-93	Jay Shinnick	444	14.3
1991-92	Duke Wallenborn	415	13.8
1990-91	Jeff Dick	389	13.4
	Atiavo Jude	306	14.6
1989-90	Todd McAllister	597	17.1
1988-89	Rod Whatley	456	14.3
1987-88	James Johnson	536	14.9
1986-87	James Johnson	490	14.0
	Dale Harris	298	14.9
1985-86	Tim Nicholas	443	17.0
1984-85	Tim Nicholas	414	15.9
1983-84	Todd Bailey	436	18.2
1982-83	Greg Snow	273	11.9
1981-82	Greg Snow	305	12.2
1980-81	Oliver Henry	265	12.6
1979-80	Rohn McCoy	387	18.4
	Kevin Bryant	403	15.5
1978-79	Rohn McCoy	583	20.8
1977-78	Kevin Bryant	385	13.8
1976-77	Monte Birkle	452	19.7
1975-76	Brad Fuhrer	454	17.5
1974-75	Chuck Price	384	14.8
1973-74	Chuck Price	322	12.4
1972-73	Mike Franza	640	25.6
1971-72	Mike Franza	481	16.0
1970-71	Gary White	422	16.2
1969-70	Mike Clayton	328	14.9
1968-69	Mike Clayton	312	13.0
1967-68	Mike Dahl	327	16.4
1966-67	Mike Dahl	297	14.9
1965-66	Mike Dahl	260	11.8
1964-65	Keith Shugarts	354	15.3
1963-64	Keith Shugarts	257	11.7
1962-63	Jim Adams	453	16.8
1961-62	Jim Adams	332	13.3

1960-61	Herman Washington	345	13.8
1959-60	Ron Crowe	548	20.3
1958-59	Bill Wright	276	12.5
1957-58	LeRoy Nelson	269	14.9
1956-57	LeRoy Nelson	385	15.4
1955-56	Howard Brooks	259	—
1954-55	Bob Stone	245	—
1953-54	Bob Stone	205	12.1
1952-53	Jack Anderson	290	11.6
1951-52	Seymour Stuurmans	283	14.1
1950-51	Stan Peterson	347	13.9
1949-50	Stan Peterson	321	13.4
1948-49	Jerry Starr	285	11.9
1947-48	Jerry Starr	247	11.8
1946-47	Jim Erickson	106	5.9
1945-46	Roy Wark	171	7.1
1944-45	Roy Wark	192	11.3
1941-42	Ernie Ludwick	177	9.8
1940-41	Hank Chamberlin	178	9.4
1939-40	Hank Chamberlin	195	9.8
1937-38	Harold Nelson	189	11.1
1935-36	Dick Carver	198	11.7
1934-35	Dick Carver	133	7.7
1931-32	Clint McBeath	92	8.4
1930-31	Jim Rork	160	8.9
1928-29	Ray Odell	112	7.0

REBOUNDS

2009-10	Derrick Webb	203	6.3
	Zach Bruce	197	6.4
2008-09	Calin Schell	209	7.7
2007-08	Calin Schell	207	7.7
2006-07	Lukas Henne	190	7.3
2005-06	Tyler Amaya	241	8.0
2004-05	Tyler Amaya	228	7.9
2003-04	Grant Dykstra	160	5.9
2002-03	Mike Palm	264	9.8
2001-02	Brian Dennis	214	7.9
2000-01	Mike Palm	218	7.3
	Brian Dennis	104	11.6
1999-2000	Brian Dennis	190	7.0
1998-99	Ryan Kettman	131	5.5
	Mike Sims	98	7.0
1997-98	Todd Engblom-Stryker	162	5.8
1996-97	Idris Orughu	145	6.0
	Mike Chapman	109	6.4
1995-96	DeForrest Phelps	239	8.5
1994-95	Brett Lundeen	231	8.3
1993-94	DeForrest Phelps	247	8.2
1992-93	Jay Shinnick	194	6.3
	Derrick Thomas	173	6.4
1991-92	Derrick Thomas	216	7.0
1990-91	John Patton	133	4.8
	Steven Clinscales	121	5.8

1989-90	Todd McAllister	256	7.3
	Ed Briggs	233	8.6
1988-89	Ed Briggs	291	9.4
1987-88	Rod Whatley	261	7.3
1986-87	James Johnson	283	8.1
1985-86	Shane Nickel	162	8.1
1984-85	Todd Miles	143	5.1
	Shane Nickel	119	7.4
1983-84	Bob Peters	188	7.8
1982-83	Greg Snow	164	7.1
1981-82	Greg Snow	190	7.6
1980-81	Oliver Henry	187	8.9
1979-80	Rohn McCoy	194	9.2
1978-79	Mark Clay	254	9.1
1977-78	Mark Clay	215	7.7
1976-77	Monte Birkle	225	9.8
1975-76	Rob Visser	301	11.6
1974-75	Rob Visser	258	9.9
1973-74	Rob Visser	166	6.4
1972-73	Mike Buza	139	5.6
1971-72	Rudy Thomas	314	10.5
1970-71	Gary White	262	10.1
1969-70	Lee Roy Shults	200	8.7
1968-69	Gary Reiersgard	180	7.5
1967-68	Mike Dahl	203	10.1
	Whit Hemion	203	8.5
1966-67	Mike Dahl	178	8.9
	John Hull	200	8.3
1965-66	John Hull	181	7.9
1964-65	Keith Shugarts	197	8.5
1963-64	Keith Shugarts	229	10.4
1962-63	Jim Adams	345	12.8
1961-62	Jim Adams	274	11.0
1960-61	Herman Washington	233	9.3
1959-60	Jim Greer	249	9.2
1957-58	Ron Thompson	132	7.8
1956-57	Rod Schott	244	9.8

ASSISTS

2009-10	Morris Anderson	166	5.2
2008-09	Morris Anderson	164	6.1
2007-08	Ira Graham	78	2.9
2006-07	Ira Graham	87	3.3
2005-06	Ryan Diggs	127	4.4
2004-05	Kyle Jackson	117	4.0
2003-04	Jason Burrell	116	4.6
2002-03	Grant Dykstra	87	3.2
	Jason Burrell	86	4.5
2001-02	Jacob Stevenson	98	4.1
2000-01	Jacob Stevenson	135	4.4
1999-2000	Jacob Stevenson	123	4.6
1998-99	Jared Stevenson	85	3.5
1997-98	Jared Stevenson	128	4.4
1996-97	Dan Legard	82	3.2

YEAR BY YEAR LEADERS

1995-96	Dan Legard	111	3.7	1985-86	Tim Nicholas	97	3.7	1975-76	Dave Wood	192	8.0
1994-95	Tim Caviezel	104	3.7	1984-85	John DeFranco	160	5.9	1974-75	Bob Nicol	170	6.5
1993-94	Dwayne Kirkley	187	6.0	1983-84	Greg Lambrecht	138	5.8	1973-74	Dick Bissell	125	4.8
1992-93	Dwayne Kirkley	140	4.5	1982-83	Jeff White	67	2.8	1972-73	Dick Bissell	107	4.5
1991-92	Jeff Dick	108	3.9	1981-82	Dan Muscatell	95	3.8	1971-72	Tom Bradley	165	5.5
1990-91	Jeff Dick	114	3.9	1980-81	Dan Muscatell	67	2.7	1970-71	Neal Larson	133	5.3
1989-90	Manny Kimmie	146	4.9	1979-80	Scott Smith	117	4.5	1969-70	Neal Larson	85	3.7
1988-89	Ray Ootsey	141	4.4	1978-79	Scott Smith	122	5.1	1968-69	Gary Reiersgard	104	4.3
1987-88	Tim Dickerson	167	4.6	1977-78	Scott Smith	89	3.2	1967-68	Mike Dahl	85	4.3
1986-87	Tim Dickerson	124	3.5	1976-77	Kevin Bryant	97	3.6				



MILESTONES

TOP SCORING PERFORMANCES

47	Ryan Diggs vs. Humboldt State CA at Seattle, Mar. 10, 2006
42	Mike Franza at Victoria BC, Dec. 27, 1972
42	Ryan Diggs at Seattle, Jan 12, 2006
40	Ron Crowe at Whitworth WA, Feb. 6, 1960 Grant Dykstra at Humboldt State CA, Jan. 28, 2006 Derrick Webb vs. Western Oregon, Jan. 10, 2010
38	Mike Franza vs. Eastern Montana, Dec. 8, 1972
37	Mike Franza vs. San Diego CA at Turlock, Calif., Dec. 29, 1972
36	Mike Franza vs. Saint Martin's WA, Jan. 16, 1973 Darnell Taylor at Western Oregon, Jan. 24, 2002
35	Mike Franza vs. Simon Fraser BC, Jan. 10, 1972 Mike Franza vs. Southern Oregon, Feb. 9, 1973 Manny Kimmie vs. Lewis & Clark OR, at McMinnville, Ore., Nov. 17, 1989 Manny Kimmie at Simon Fraser BC, Dec. 1, 1989 Mike Palm vs. Hawaii Pacific, Feb. 3, 2001 Dwayne Kirkley at Puget Sound WA, Jan. 6, 1994 Mike Palm at Alaska Anchorage, Feb. 13, 2003 Ryan Diggs vs. Central Washington, Jan 7, 2006
34	Mike Franza at Saint Martin's WA, Dec. 4, 1972 Mike Franza at Oregon Tech, Feb. 10, 1973 Rohn McCoy at Central Washington, Mar. 3, 1979 John Patton vs. Oregon Tech at Ashland, Ore., Nov. 16, 1990 Kyle Stonehouse vs. Western Oregon at Seattle, Wash., Nov. 22, 1997 Grant Dykstra at Seattle U. WA, March 3, 2005
33	Leroy Nelson vs. Central Washington, Jan. 18, 1957 Mike Franza vs. Oregon Tech, Jan. 20, 1973 Monte Birkle vs. Eastern Oregon, Jan. 14, 1977 Tim Nicholas vs. Lewis-Clark State ID, Dec. 1, 1984 John Nance at Alaska Southeast, Jan. 28, 1990 Dwayne Kirkley at Lewis & Clark OR (UPS Holiday Classic), Dec. 18, 1993 Ryan Diggs vs. Central Washington, Feb. 2, 2005 Ira Graham vs. Western Oregon, Jan. 12, 2008 Derrick Webb at Montana State Billings, Jan. 30, 2010

32	Mike Dahl vs. Eastern Washington, Dec. 18, 1968 Monte Birkle at Oregon Tech, Feb. 19, 1977 Rohn McCoy vs. Simon Fraser BC, Dec. 5, 1978 Jim Olson at Cal State Stanislaus, Dec. 28, 1981 Tim Nicholas at Alaska Juneau, Dec. 21, 1985 Manny Kimmie at Western Baptist OR, Nov. 20, 1989 Jeff Dick vs. Puget Sound WA, Jan. 30, 1993 Dwayne Kirkley vs. Chico State CA, Dec. 4, 1993 Jacob Stevenson at Western Oregon, Jan. 24, 2002 Tyler Amaya vs. Alaska Anchorage, Dec. 29, 2005 Ira Graham vs. Cal State Monterey Bay, Nov. 19, 2007
31	Dwayne Kirkley at Pacific Lutheran WA, Dec. 11, 1993 Jim Olson at Simon Fraser BC, Dec. 12, 1981 Jeff Dick at Central Washington, Feb. 2, 1991 Jared Stevenson vs. Central Washington, Jan. 8, 2000 Brian Dennis vs. Northwest WA, Nov. 20, 2000 Jacob Stevenson vs. Cal State Bakersfield, March 9, 2001 Mike Palm vs. Central Washington, Jan. 31, 2002 Stephan Dickason vs. Puget Sound WA, Nov. 26, 2002 Ryan Diggs at Northwest Nazarene ID, March 5, 2005 Ira Graham at Montana State Billings, March 1, 2008
30	Ron Crowe vs. Pacific Lutheran WA, Feb. 13, 1960 Rick Wills at Great Falls MT, Nov. 29, 1980 Ron Durant at Saint Martin's WA, Feb. 8, 1980 Tim Nicholas vs. Warner Pacific OR, Dec. 22, 1984 Eric Schurman at Western Baptist OR, Nov. 20, 1989 Jeff Curtis vs. Oregon Tech at Ashland, OR, Nov. 16, 1990 Duke Wallenborn vs. Simon Fraser BC, at Burnaby, B.C., Jan. 10, 1992 Jacob Stevenson vs. Seattle WA, Jan. 13, 2001 A.J. Giesa vs. Northwest WA, Nov. 29, 2001 Grant Dykstra vs. Western Baptist OR, Dec. 13, 2003 Morris Anderson vs. Northwest Nazarene ID, Jan. 15, 2009

WINNING STREAKS

23	Feb. 20, 1971 - Feb. 15, 1972
15	Nov. 25, 2005 - Jan. 26, 2006
14	Jan. 25, 2001 - Mar. 21, 2001
11	Jan. 13, 1990 - Feb. 7, 1990 Nov. 30, 2000 - Jan. 13, 2001
10	Jan. 9, 2001 - Nov. 23, 2002
9	Dec. 2, 1967 - Jan. 6, 1968 Nov. 20, 1987 - Jan. 2, 1988 Jan. 31, 1989 - Mar. 2, 1989
8	Jan. 23, 1971 - Feb. 17, 1971 Nov. 15, 2004 - Dec. 13, 2004

BEST UNBEATEN STARTS

1971-72	21 - 0
1967-68	9 - 0
1987-88	9 - 0
2004-05	8 - 0
1993-94	7 - 0
1988-89	6 - 0
1992-93	6 - 0
1968-69	5 - 0
2003-04	5 - 0

100-POINT GAMES

1957-58	105-80	Seattle Pacific WA	Bellingham	1994-95	101-41	Okanagan BC	Bellingham
1966-67	101-93	Pacific Lutheran (4 OT)	Tacoma		105-75	Northwest WA	Bellingham
1967-68	106-77	Humboldt State CA	Bellingham		103-76	Saint Martin's WA	Lacey
	104-66	Eastern Washington	Bellingham	1995-96	102-90	Fort Lewis CO	Seattle
1969-70	103-73	Cal State Stanislaus	Turlock, CA		111-51	Fraser Valley BC	Bellingham
1970-71	119-76	Oregon Tech	Klamath Falls, OR		106-90	Northwest WA	Bellingham
1971-72	106-58	Carroll College MT	Bellingham	1996-97	103-95	Saint Martin's WA	Bellingham
1972-73	102-77	Saint Martin's WA	Bellingham		107-57	Trinity Western BC	Bellingham
1974-75	115-79	Saint Martin's WA	Bellingham		102-81	Saint Martin's WA	Bellingham
1976-77	104-89	Northern Montana	Cheney	1997-98	119-89	Western Oregon	Seattle
1978-79	102-73	Southern Oregon	Bellingham		114-65	Trinity Western BC	Bellingham
1981-82	105-72	Seattle WA	Bellingham		102-97	Hawaii Pacific (3 OT)	Bellingham
1984-85	101-84	Seattle Pacific WA	Bellingham		104-112	BYU-Hawaii (2 OT)	Bellingham
1985-86	113-85	Simon Fraser BC	Ashland, OR	1998-99	107-89	Colorado Christian	Bellingham
	122-48	Sheldon Jackson AK	Bellingham	1999-2000	105-80	Central Oklahoma	Las Vegas, NV
	119-79	Lewis Clark State ID	Bellingham		102-92	Central Washington (1 OT)	Bellingham
1986-87	102-70	Trinity Western BC	Bellingham		103-78	Montana State-Billings	Bellingham
	102-74	Northwest WA	Kirkland	2000-01	107-94	Cascade OR	Bellingham
	100-89	Seattle Pacific WA	Lynden		108-66	Seattle WA	Bellingham
	113-89	Sheldon Jackson AK	Sitka, AK		104-83	Hawaii Pacific	Bellingham
1987-88	108-54	Trinity Western BC	Bellingham		101-41	Seattle WA	Seattle
	116-63	Northwest WA	Kirkland		102-86	Northwest Nazarene ID	Nampa, ID
	100-92	Hawaii Pacific	Honolulu, HI		106-92	Western Oregon	Bellingham
	111-83	British Columbia	Lynden		100-85	Humboldt State CA	Bellingham
	137-79	Sheldon Jackson AK	Bellingham	2001-02	113-68	Northwest WA	Bellingham
	114-74	Alaska Southeast	Bellingham		104-76	Northwest Nazarene ID	Bellingham
	109-56	Northwest WA	Bellingham		101-59	Alaska Fairbanks	Bellingham
1988-89	133-72	Trinity Western BC	Bellingham		110-112	Western Oregon (2 OT)	Monmouth, OR
	134-48	Northwest WA	Kirkland	2002-03	102-63	Puget Sound	Bellingham
	114-73	Sheldon Jackson AK	Bellingham		118-65	Northwest WA	Bellingham
	103-74	Simon Fraser BC	Bellingham		119-49	Puget Sound Christian WA	Bellingham
	119-52	Colorado Christian	Phoenix, AZ	2003-04	104-68	Northwest WA	Bellingham
	101-85	Alaska Southeast	Juneau, AK		101-66	Concordia OR	Bellingham
	115-69	Sheldon Jackson AK	Sitka, AK		107-100	Western Baptist OR	Bellingham
	101-79	Grace IA	Bellingham		100-102	Humboldt State (2 OT)	Bellingham
	100-57	Seattle WA	Seattle		111-90	Saint Martin's WA	Lacey
	141-52	Northwest WA	Bellingham	2004-05	103-60	Pacific Lutheran WA	Bellingham
	100-97	Alaska Southeast	Bellingham		110-60	UC Santa Cruz	Bellingham
1989-90	105-91	Western Baptist OR	Salem, OR		108-76	Whitman WA	Bellingham
	116-56	Northwest WA	Bellingham		102-91	Saint Martin's WA	Lacey
	108-87	Whitman WA	Walla Walla		100-105	Central Washington	Bellingham
	108-58	Sheldon Jackson AK	Bellingham		102-92	Alaska Anchorage	Bellingham
	106-74	Sheldon Jackson AK	Sitka, AK		110-98	Central Washington	Bellingham
	133-63	Alaska Southeast	Juneau, AK		110-84	Saint Martin's WA	Bellingham
	104-77	Lewis-Clark State ID	Lewiston, ID		105-79	Alaska Anchorage AK	Bellingham
1990-91	111-93	Oregon Tech	Ashland, OR		107-83	Humboldt State CA	Bellingham
	101-73	Sheldon Jackson AK	Bellingham		105-91	Seattle WA	Seattle
1991-92	132-73	Trinity Western BC	Bellingham		105-121	Northwest Nazarene	Nampa, ID
	101-46	Malaspina BC	Bellingham	2005-06	100-66	Colorado Mines	Bellingham
	112-95	Simon Fraser BC	Bellingham		105-80	Hawaii Pacific	Bellingham
1992-93	108-65	Trinity Western BC	Bellingham		133-56	Puget Sound Christian	Bellingham
	110-108	Lewis & Clark OR (1 OT)	Portland, OR		101-78	Eastern Oregon	Bellingham
	104-90	Simon Fraser BC	Bellingham		112-106	Alaska Anchorage (OT)	Bellingham
	115-89	Seattle WA	Bellingham		104-85	Central Washington	Bellingham
1993-94	115-55	Trinity Western BC	Bellingham		106-76	Western Oregon	Bellingham
	105-73	Chico State CA	Bellingham		100-86	Humboldt State CA	Seattle
	110-74	Pacific Lutheran WA	Tacoma		101-91	Chaminade	Seattle
	108-96	Lewis & Clark OR	Tacoma	2007-08	125-70	Multnomah Bible	Bellingham
	116-76	British Columbia	Bellingham		116-66	Montana State Billings	Bellingham
	100-86	Puget Sound WA (1 OT)	Tacoma				
	107-92	Saint Martin's WA	Bellingham				

2008-09	109-69	Cascade OR	Bellingham
	125-69	Walla Walla WA	Bellingham
	125-54	Multnomah OR	Bellingham
	110-32	Golden State Baptist CA	Bellingham
	109-72	Western Oregon	Bellingham
2009-10	112-78	Western Oregon	Bellingham
	100-75	Montana State Billings	Billings, MT



ALL-STARS

NABC/NCAII ALL-AMERICAN

First Team

2006 Grant Dykstra

BASKETBALL TIMES ALL-AMERICAN

Second Team

2006 Grant Dykstra

Daktronics/NCAA II ALL-AMERICAN

First Team

2006 Grant Dykstra

DIVISION II BULLETIN ALL-AMERICAN

Third Team

2006 Grant Dykstra

Fourth Team

2009 Ira Graham

Honorable Mention

2006 Ryan Diggins

NAIA ALL-AMERICAN

Second Team

1973 Mike Franza

Third Team

1990 Manny Kimmie

1994 Dwayne Kirkley

Honorable Mention

1960 Ron Crowe

1963 Jim Adams

1967 Mike Dahl

1968 Mike Dahl

1969 Mike Clayton

1970 Mike Clayton

1971 Gary White

1988 James Johnson

1989 J.D. Taylor

Ed Briggs

1990 Todd McAllister

1992 Duke Wallenborn

1993 Jay Shinnick

1995 Harold Doyal

NABC/NCAADII

ALL-Star Game Participant

2006 Ryan Diggins
(co-MVP)

2009 Ira Graham

ASSOCIATED PRESS LITTLE ALL-AMERICA

Honorable Mention

1973 Mike Franza

1976 Brad Fuhrer

1979 Rohn McCoy

BASKETBALL WEEKLY SMALL COLLEGE ALL-AMERICA

Second Team

1973 Mike Franza

UNITED PRESS INTERNATIONAL ALL-COAST

Honorable Mention

1973 Mike Franza

1979 Rohn McCoy

NAIA NATIONAL PLAYER OF THE WEEK

1997 Mike Chapman

LITTLE ALL- NORTHWEST

First Team

1973 Mike Franza

1976 Brad Fuhrer

1990 Manny Kimmie

1994 Dwayne Kirkley

2001 Jacob Stevenson

Second Team

1979 Rohn McCoy

1980 Rohn McCoy

1984 John DeFranco

1988 James Johnson

1990 Ed Briggs

1993 Jay Shinnick

1995 Harold Doyal

2002 Mike Palm

Third Team

1980 Kevin Bryant

1989 Ed Briggs

1990 Todd McAllister

1991 Jeff Dick

1992 Duke Wallenborn

2001 A.J. Giesa

ACADEMIC ALL-CONFERENCE

Pacific West

1999 Jared Stevenson

Ryan Kettman

2000 Ryan Kettman

Kyle Dalvit

2001 Ryan Kettman

Great Northwest Athletic

2007 David Brittinen

Calin Schell

2008 David Brittinen

Calin Schell

2009 David Brittinen

Calin Schell

Anthony Wiederkehr

2010 Rory Blanche

NCAA DIVISION II Daktronics ALL- WEST REGION

First Team

2005 Grant Dykstra (POY)

2006 Grant Dykstra

Ryan Diggins

2009 Ira Graham

2010 Morris Anderson

Second Team

2000 Jared Stevenson

2002 Mike Palm

2003 Mike Palm

2007 Lukas Henne

2010 Derrick Webb

NCAA DIVISION II NABC ALL-WEST REGION

First Team

2005 Grant Dykstra

2006 Grant Dykstra

Ryan Diggins

2009 Ira Graham

2010 Morris Anderson

Second Team

2005 Ryan Diggins

2010 Derrick Webb

NAIA DISTRICT 1

1963 Jim Adams

1967 Mike Dahl

1968 Mike Dahl

1970 Mike Clayton

1971 Gary White

1972 Mike Franza

Gary White

1973 Mike Franza

1974 Chuck Price

1975 Chuck Price

1976 Rob Visser

1977 Monte Birkle

1978 Monte Birkle

1979 Kevin Bryant

Rohn McCoy

1980 Kevin Bryant

Rohn McCoy

1984 Todd Bailey

John DeFranco

Bob Peters

1985 John DeFranco

1986 Tim Nicholas

1987 Marcus Buren

James Johnson

1988 James Johnson

Tim Dickerson

1989 Ed Briggs

J.D. Taylor

Rod Whatley

1990 Ed Briggs

Manny Kimmie

Todd McAllister

1991 Jeff Dick

1992 Duke Wallenborn

Derrick Thomas

1993 Jay Shinnick

NAIA Pacific Northwest Region 1

1994 Dwayne Kirkley

Jeff Dick

Harold Doyal

ALL-CONFERENCE

Tri-Normal

1931 Jim Rork

1936 Bud VanderGriend

1937 Dick Carver

Harold Nelson

1938 Joe Moses

Washington Intercollegiate

1939 Joe Moses

1940 Joe Moses

1941 Joe Moses

Hank Chamberlin

1942 Ernie Ludwick

1946 Roy Wark

1948 Jerry Starr

Evergreen

1951 Stan Peterson

1953 Jack Anderson

1960 Ron Crowe

Ed Vadset

1961 Herman

Washington

1962 Jim Adams

Mike Kirk

1963 Jim Adams

Mike Kirk

1964 Bob Thomas

1966 Jack Nighbert

1967 Mike Dahl

Paul Hallgrimson

1968 Mike Dahl

1969 Gary Reiersgard

1970 Mike Clayton

1971 Gary White

1972 Mike Franza

1973 Mike Franza

1974 Chuck Price

1975 Chuck Price

1976 Rob Visser

1977 Monte Birkle

1978 Kevin Bryant

1979 Mark Clay

Rohn McCoy

Pacific Northwest Athletic

1995 Harold Doyal

Derric Croft

1996 Ryan Gerrits

1997 Dan DeBord

1998 Dan DeBord

Jared Stevenson

Pacific West

2000 Jared Stevenson

2001 Jacob Stevenson

A.J. Giesa

Great Northwest Athletic

First Team

2002 Mike Palm

2003 Mike Palm

2005 Grant Dykstra

Ryan Diggins

2006 Grant Dykstra

2008 Ira Graham

2009 Ira Graham

Morris Anderson

2010 Morris Anderson

Derrick Webb

Second Team

2002 Shelton Diggins

2004 Grant Dykstra

2006 Ryan Diggins

2007 Lukas Henne

2009 Calin Schell

NCAA II West Region All- Tournament

2001 Jacob Stevenson

(MVP)

A.J. Giesa

2006 Grant Dykstra

Ryan Diggins

Great Northwest Athletic

Player of the Year

2009 Ira Graham

Newcomer of the Year

2005 Tyler Amaya

2009 Morris Anderson

WWU TOURNAMENTS

WWU/Bellingham Herald Christmas Tournament

Dec. 29-30, 1982

Warner Pacific 80, Western 68
Central Washington 73, Saint Martin's 70

Saint Martin's 60, Western 51
Central Washington 98, Warner Pacific 75

Doug Harris (MVP), Central
Rod Tripp, Saint Martin's
Alan Novitsky, Warner Pacific
John Holtmann, Central
Tony Willis, Saint Martin's

Dec. 28-30, 1983

Western 60, Sacramento State 57
Linfield 57, Simon Fraser 52

Sacramento State 59, Simon Fraser 57
Western 82, Linfield 67

John DeFranco (MVP), Western
Bob Peters, Western
Vernon Durham, Sacramento State
Dave Lescheid, Simon Fraser
Cliff Fairchild, Linfield

Dec. 7-8, 1984

Southern Oregon 66, Pacific Lutheran 56
British Columbia 77, Western 69

Pacific Lutheran 81, Western 72
Southern Oregon 77, British Columbia 75

Dale Olson (MVP), British Columbia
John DeFranco, Western
Dan Gibbs, Pacific Lutheran
Dan Tompkins, Southern Oregon
Willie Young, Southern Oregon

WWU/Chuck Randall Thanksgiving Classic

Nov. 27-28, 1998

Seattle Pacific 128, Colorado Christian 68
Western 81, Evergreen State 72

Seattle Pacific 109, Evergreen State 82
Western 107, Colorado Christian 89

Jeff McBroom (MVP), Seattle Pacific
Jared Stevenson, Western
Mike Sims, Western
Ryan Sowards, Seattle Pacific
Trelton Spencer, Evergreen State
Toby Merchant, Colorado Christian

Nov. 26-27, 1999

Texas A&M-Commerce 86, Seattle Pacific 79
Central Washington 93, Western 70

Seattle Pacific 91, Central Washington 83
Western 75, Texas A&M-Commerce 70

Jermaine Thomas (MVP), Texas A&M-
Commerce
Brandon Manning, Texas A&M-Com-
merce
Jared Stevenson, Western
Carson Payne, Central Washington
Marty DeLange, Central Washington
Donte Quinine, Seattle Pacific

Nov. 24-25, 2000

Seattle Pacific 96, Texas A&M Kingsville 74
Western 74, Tarleton State TX 73

Seattle Pacific 71, Tarleton State 66
Texas A&M Kingsville 92, Western 90

Jon Hubbard (MVP), Seattle Pacific
Brannon Stone, Seattle Pacific
Brian Dennis, Western
Shelton Diggs, Western
Darren Herrington, Texas A&M Kingsville
Andy Hudson, Tarleton State

Nov. 23-24, 2001

Minnesota State-Moorhead 77, Saint Martin's 64
Western 98, Southern Colorado 70

Saint Martin's 86, Southern Colorado 70
Minnesota State-Moorhead 97, Western 94 OT

Jared Bledsoe (MVP),
Minn. State-Moorhead
Dan Baur, Saint Martin's
Jamar Brown, Southern Colorado
Kyle Staloch, Minnesota State-Moorhead
Brian Dennis, Western
A.J. Giesa, Western

Nov. 29-30, 2002

Cal Poly Pomona 75, Saint Martin's 72
Western 74, BYU-Hawaii 65

BYU-Hawaii 99, Saint Martin's 53
Western 68, Cal Poly Pomona 54

Maurice Tyree (MVP), Western
Mike Palm, Western
Kyle Jackson, Western
Mike Ridgeway, Cal Poly Pomona
Alexus Foyle, BYU-Hawaii
Scott Salisbury, BYU-Hawaii

Nov. 28-29, 2003

Saint Martin's 85, Concordia OR 74
Western 90, Saint Leo FL 73

Saint Leo FL 84, Saint Martin's 75
Western 101, Concordia 66

Jason Burrell (MVP), Western
Ryan Diggs, Western
Andre Johnson, Concordia
Larry Henderson, Saint Leo
Scott Seifert, Saint Leo
Brandon Hartley, Saint Martin's

Nov. 26-27, 2004

Saint Martin's 74, Cal Poly Pomona 68
Western 103, Pacific Lutheran 60

Saint Martin's 92, Pacific Lutheran 72
Western 99, Cal Poly Pomona 82

Grant Dykstra (MVP), Western
Tyler Amaya, Western
Kyle Jackson, Western
Niko Nunogawa, Saint Martin's
Greg O'Neal, Saint Martin's
Jeff Bonds, Cal Poly Pomona

Nov. 25-26, 2005

Saint Martin's 65, Colorado Mines 63
Western 97, Sonoma State 90

Saint Martin's 75, Sonoma State 65
Western 100, Colorado Mines 66

Ryan Diggs (MVP), Western
Tyler Amaya, Western
Niko Nunogawa, Saint Martin's
Brendan Campbell, Saint Martin's
Ian Elseth, Colorado Mines
J.T. Tipton, Sonoma State

Nov. 24-25, 2006

Grand Canyon 80, Saint Martin's 60
Western 96, Northwest 88

Northwest 91, Saint Martin's 83
Western 77, Grand Canyon 67

Lukas Henne (MVP), Western
Ira Graham, Western
Richard Davis, Grand Canyon
Rudy Bogan, Grand Canyon
Jake Linton, Saint Martin's
Aaron Sawyer, Northwest

Nov. 23-24, 2007

Seattle Pacific 107, Bloomfield 77
Western 87, Northwest 75

Seattle Pacific 99, Northwest 69
Western 99, Bloomfield 58

Ira Graham (MVP), Western
Calin Schell, Western
Rob Diederichs, Seattle Pacific
Rob Will, Seattle Pacific
Greg George, Northwest
Barney Anderson, Bloomfield

2008 - No Tournament**Nov. 27-28, 2009**

St. Martin's 81, Grand Canyon 67,
Western 86, Academy of Art 23

St. Martin's 73, Academy of Art 33,
Western 70, Grand Canyon 55

Blake Poole (MVP), Saint Martin's
Zach Bruce, Western
Dave Vanderjagt, Western
Derrick Webb, Western
T.J. Benson, Grand Canyon
Jared Howard, Saint Martin's

Great Western Shootout**Dec. 19-20, 2006**

Cal Poly Pomona 67, Western 64
CSU San Bernardino 94, Central Washington 84

Cal Poly Pomona 83, Central Washington 66,
Cal State San Bernardino 87, Western 66

Prentis Harris (MVP), CSU San Bernardino
Ira Graham, Western
Ivan Johnson, CSU San Bernardino
Kaelen Daniels, Cal Poly Pomona
Dion Cook, Cal Poly Pomona
Billy Hofman, Cal Poly Pomona

Dec. 18-19, 2007

Western 73, Cal Poly Pomona 64
CSU San Bernardino 83, Central Washington 60

Central Washington 84, Cal Poly Pomona 66
CSU San Bernardino 71, Western 65

Michael Earl (MVP), CSU San Bernardino
Larry Gordon, Cal Poly Pomona
Ira Graham, Western
Marlon Pierce, CSU San Bernardino
Calin Schell, Western
Jake Beitinger, Central Washington

2008 - No Tournament**Dec. 17-18, 2009**

Central Washington 91, Fort Lewis 82,
Western 71, Washburn 56

Washburn 82, Central Washington 68,
Western 82, Fort Lewis 61

Morris Anderson (MVP), Western
Derrick Webb, Western
DeAndre Lansdowne, Fort Lewis
Jon Clift, Central Washington
De'Andre Washington, Washburn
William McNeill, Washburn

GAME BY GAME RESULTS

1902-03 (2-1)	1913-14 (8-5)	1918-19 (4-2)	1923-24 (8-4)	1928-29 (12-4)
11 State Militia 8	31 North Side HS 12	24 Fairhaven HS 36	34 British Columbia 26	41 Saint Martin's 15
17 State Militia 15	37 South Side HS 9	26 Lynden HS 24	34 Puget Sound 26	33 Rothchilds 30
8 Tacoma YMCA 16	15 Bellingham YMCA 25	61 Friday Harbor 11	19 Saint Martin's 23	15 Ellensburg Normal 37
1903-04 (3-0)	15 Whitworth 19	30 Avon 10	41 British Columbia 26	36 Generals 26
11 South Side HS 9	40 Orting HS 11	21 Lynden HS 25	11 Cheney Normal 38	36 Cheney Normal 24
1904-05 (0-2)	22 Ellensburg Normal 24	29 Lynden HS 9	20 Ellensburg Normal 26	36 Spokane 25
19 Everett HS 32	21 Ellensburg Normal 18	1919-20 (9-3)	33 Saint Martin's 12	31 Washington Frosh 34
1905-06 (6-0)	24 Whitworth 19	26 Fairhaven HS 8	30 Ellensburg Normal 24	30 Cheney Normal 20
12 Sumas HS 7	36 North Side HS 15	26 Blaine HS 14	26 Cheney Normal 36	19 Ellensburg Normal 23
12 Sumas HS 10	39 Elks 23	39 Mount Vernon HS 8	45 Spokane 36	25 Washington Frosh 35
14 South Side HS 13	1914-15 (10-4)	15 Whatcom HS 14	50 Puget Sound 24	33 Saint Martin's 23
18 South Side HS 14	35 Blaine HS 24	24 Vancouver Normal 26	26 Spokane 18	50 Spokane 14
1906-07 (2-1)	24 Vancouver Normal 42	18 Whatcom HS 12	1924-25 (14-3)	1929-30 (7-7)
27 Bellingham YMCA 17	38 Sedro Woolley HS 10	32 Puget Sound 8	38 Seattle 24	30 Saint Martin's 27
14 Seattle YMCA 42	79 Blaine HS 13	15 Vancouver Normal 25	36 Ellensburg Normal 11	37 Knappton Travelers 41
1907-08 (8-4)	49 HHCA 24	33 Saint Martin's 24	33 Ellensburg Normal 28	20 Ellensburg Normal 28
10 Ellensburg Normal 30	24 Sedro Woolley HS 21	17 Puget Sound 19	1925-26 (11-3)	17 Ellensburg Normal 59
20 Cheney Normal 11	31 Van Wyck 35	40 Saint Martin's 27	42 British Columbia 17	29 Yakima YMCA 41
12 Gonzaga 17	38 Normal HS 20	36 Startup 23	33 Saint Martin's 17	29 Cheney Normal 26
28 Davenport HS 18	24 Van Wyck 22	1920-21 (8-5)	35 Ellensburg Normal 25	29 Cheney Normal 23
14 Almira HS 5	29 Vancouver Normal 20	25 Vancouver Normal 19	30 Cheney Normal 25	36 Washington Frosh 24
24 Snohomish HS 15	31 Puget Sound 24	25 Fairhaven HS 10	26 Whitworth 12	37 Cheney Normal 36
1908-09 (3-6)	27 Bellingham YMCA 21	24 Vancouver Normal 50	38 Washington Frosh 35	43 Cheney Normal 28
12 Everson HS 9	14 Puget Sound 31	25 Whatcom HS 23	39 Seattle 20	21 Ellensburg Normal 31
19 Sedro Woolley HS 20	30 Bellingham YMCA 40	28 Cheney Normal 26	39 Saint Martin's 21	21 Ellensburg Normal 35
18 Mount Vernon HS 12	1915-16 (10-5)	34 Puget Sound 18	39 Ellensburg Normal 29	32 Washington Frosh 40
16 Sumas HS 13	27 South Side HS 13	23 Saint Martin's 19	11 Cheney Normal 28	27 Saint Martin's 30
25 Ellensburg Normal OT 27	42 Van Wyck 16	23 Whatcom HS 28	38 Whitworth 24	1930-31 (9-9)
11 Cheney Normal 20	19 Everett HS 29	22 Whatcom HS 18	20 Cheney Normal 33	33 Lynden AC 35
24 Ellensburg Normal 25	9 Bellingham YMCA 60	19 Cheney Normal 21	23 Washington Frosh 24	32 Lynden AC 25
1909-10 (3-2)	50 Puget Sound 36	15 Cheney Normal 30	42 Seattle 34	58 Blaine Town 36
9 Blaine HS 33	32 Wenatchee 25	25 Puget Sound 23	1926-27 (9-4)	36 Mount Vernon 35
11 Ellensburg Normal 47	24 Bellingham YMCA 29	24 Saint Martin's 34	32 Lynden HS 24	42 Blaine Town 46
25 South Side HS 13	25 Everett HS 36	1921-22 (6-9)	57 Adanacs 21	42 Centralia CC 23
40 Van Wyck 7	25 Bellingham YMCA 26	29 Vancouver Normal 19	31 Washington Frosh 25	35 Saint Martin's 24
1910-11 (4-8)	33 Puget Sound 25	15 Puget Sound 23	33 Ellensburg Normal 2 OT30	18 Ellensburg Normal 43
29 South Side HS 34	23 Ellensburg Normal 17	28 Whatcom HS 9	33 Cheney Normal 36	15 Cheney Normal 39
23 Bellingham YMCA 45	39 Roslyn YMCA 29	28 Cheney Normal 36	52 Spokane 10	32 Saint Martin's 41
20 Everett HS 29	46 Bellingham YMCA 26	11 Ellensburg Normal 18	51 Saint Martin's 40	31 Saint Michael's 28
26 South Side HS 28	1916-17 (9-0)	18 Ellensburg Normal 10	46 Cheney Normal 19	28 Puget Sound 34
18 Bellingham YMCA 36	42 Puget Sound 17	16 Vancouver Normal 26	37 Cheney Normal 22	36 Cheney Normal 34
20 South Side HS 18	57 Ellensburg Normal 11	21 Leavenworth AA 19	40 Ellensburg Normal 21	32 Puget Sound 26
46 LaConner HS 20	47 Everett HS 29	17 Cheney Normal 25	23 Rothchild's 36	14 Ellensburg Normal 26
40 Bellingham YMCA 44	68 Vancouver Normal 25	9 Ellensburg Normal 30	31 Saint Martin's 34	33 Centralia CC 16
32 Puget Sound 25	26 Everett HS 15	17 Ellensburg Normal 39	26 Washington Frosh 38	16 Washington Frosh 69
26 Tacoma YMCA 40	40 Vancouver Normal 33	25 Saint Martin's 24	1927-28 (5-9)	22 Washington Frosh 32
37 Puget Sound 30	30 Puget Sound 14	28 Puget Sound 46	30 Heater Glove 20	1931-32 (6-5)
35 Bellingham YMCA 37	43 Ellensburg Normal 17	17 Saint Martin's 25	25 Washington Frosh 38	37 Pacific Lutheran 20
1911-12 (6-1)	45 Prosser Athletic 18	18 Whatcom HS 19	17 Saint Martin's 25	35 Saint Martin's 31
39 North Side HS 20	1917-18 (8-5)	1922-23 (15-2)	6 Ellensburg Normal 17	12 Ellensburg Normal 52
13 Bellingham YMCA 22	46 Fairhaven HS 12	59 Edison HS 15	29 Cheney Normal 33	31 Cheney Normal 32
65 South Side HS 1	23 Fairhaven HS 10	48 Bellingham YMCA 23	31 Ellensburg Normal 42	14 Ellensburg Normal 35
25 Puget Sound 24	32 Ellensburg Normal 19	74 Ferndale HS 12	26 Yakima 30	33 Puget Sound 42
44 Roslyn YMCA 32	22 Vancouver Normal 46	35 Fairhaven HS 22	27 Cheney Normal 45	25 Cheney Normal 39
35 South Side HS 2	43 Cushman 21	44 Blaine HS 25	32 Idaho Frosh 24	39 Pacific Lutheran 35
35 North Side HS 30	46 Puget Sound 9	34 Fairhaven HS 17	14 Wash. State Frosh 36	38 Saint Martin's 37
1912-13 (3-2)	18 Washington Frosh 25	40 Bellingham YMCA 24	28 Saint Martin's 19	26 Puget Sound 30
12 Bellingham YMCA 29	35 Cushman 16	25 Ellensburg Normal 16	22 Washington Frosh 32	1932-33 (4-7)
58 South Side HS 12	17 Puget Sound 22	32 Ellensburg Normal 18	33 Columbia OR 29	40 Pacific Lutheran 24
25 North Side HS 20	32 Ellensburg Normal 24	20 Cheney Normal 16		87 Mount Vernon JC 21
	27 Vancouver Normal 30	29 Saint Martin's 22		51 Yakima JC 29
	24 Whatcom HS 32	24 Saint Martin's 21		38 Saint Martin's 50
	30 Whatcom HS 15	26 Ellensburg Normal 22		17 Cheney Normal 56
		27 Ellensburg Normal 33		28 Cheney Normal 46
		33 Cheney Normal 29		23 Ellensburg Normal 53
		17 Spokane 39		29 Ellensburg Normal 42
		25 Spokane 24		

1933-34	(3-9)	1938-39	(11-8)	1942-43	(11-8)	52 Whitworth	40	54 British Columbia	52
35 Puget Sound	43	31 Alpine Dairy	35	30 Alpine Dairy	41	47 Whitworth	60	52 British Columbia	57
34 Pacific Lutheran	25	36 House of David	47	37 RCAF	42	36 Saint Martin's	31	55 Pacific Lutheran	71
37 Cheney Normal	45	45 Puget Sound	34	50 Pacific Lutheran	37	38 Saint Martin's	41	57 Central Washington	73
22 Ellensburg Normal	29	61 Saint Martin's	40	46 Pacific Lutheran	30	53 British Columbia	59		
34 Parker's Toggery	19	63 Pacific Lutheran	53	51 Central Washington	46	35 Washington	72	1950-51	(13-12)
26 Seattle Pacific	29	53 Saint Martin's	43	49 Central Washington	45	37 Alpine	46	51 Eastern Washington	60
26 Yakima JC	23	36 Central Washington	34	40 Eastern Washington	60	31 Marine Rec.	33	56 Whitworth	60
21 Ellensburg Normal	42	43 British Columbia	45	55 Eastern Washington	60			49 Pacific Lutheran	51
20 Cheney Normal	28	31 Eastern Washington	39	40 Central Washington	54	1947-48	(9-12)	51 Central Washington	45
22 Seattle Pacific	24	42 Central Washington	52	39 Central Washington	41	32 Washington	69	52 Puget Sound	78
25 Puget Sound	33	33 Eastern Washington	43	68 Fort Casey	24	57 Seattle Pacific	36	50 Saint Martin's	52
29 Pacific Lutheran	33			50 Saint Martin's	44	59 Seattle	46	41 Saint Martin's	36
		1939-40	(11-9)	47 Saint Martin's	54	36 Washington	67	37 Puget Sound	41
1934-35	(9-7)	59 Puget Sound	30	46 Saint Martin's	45	55 Seattle	40	51 Central Washington	64
40 Seattle	19	50 Washington	54	35 Saint Martin's	34	44 Central Washington	42	46 Pacific Lutheran	64
43 Seattle Pacific	35	41 British Columbia	35	67 Pacific Lutheran	40	40 Central Washington	44	70 British Columbia	48
29 British Columbia	33	44 Pacific Lutheran	52	62 Pacific Lutheran	48	42 Pacific Lutheran	55	71 British Columbia	56
20 Ellensburg Normal	21	45 Pacific Lutheran	47	41 Eastern Washington	44	49 Pacific Lutheran	58	59 Whitworth	73
19 Cheney Normal	46	42 Saint Martin's	36	44 Eastern Washington	32	39 Pacific Lutheran	65	54 Eastern Washington	53
16 Cheney Normal	50	33 Saint Martin's	31			60 Saint Martin's	54	66 Seattle	87
31 British Columbia	35	32 Central Washington	37	1943-44	(3-5)	63 Whitworth	57	62 Seattle Pacific	53
30 Washington Frosh	26	37 Central Washington	44	38 Coast Guard	24	71 Whitworth	54	56 British Columbia	45
42 Seattle	19	58 Saint Martin's	49	35 Washington	38	43 Eastern Washington	46	54 Cloverleafs	52
25 Washington Frosh	19	44 Saint Martin's	48	48 Whidbey AFB	54	58 Saint Martin's	52	56 Seattle	69
35 Seattle Pacific	13	61 Pacific Lutheran	75	28 Washington	31	60 Saint Martin's	31	73 Seattle Pacific	65
31 Pacific Lutheran	26	61 Pacific Lutheran	58	47 Fort Lewis	60	58 Whitworth	70	64 Carroll MT	43
27 Pacific Lutheran	24	30 Central Washington	26	38 Whidbey AFB	48	52 Eastern Washington	64	83 Carroll MT	44
22 Ellensburg Normal	33	34 Central Washington	30	58 Camp Jordan	43	43 Eastern Washington	74	53 Cloverleafs	55
		45 Eastern Washington	48	67 Puget Sound	55	55 Central Washington	67	46 British Columbia	41
1935-36	(9-8)	41 Eastern Washington	47			64 Seattle	69	61 Pacific Trails	37
26 Cheney Normal	33	49 Puget Sound	34	1944-45	(6-11)			1948-49	(10-14)
23 Cheney Normal	59	44 Eastern Washington	42	60 British Columbia	56	1948-49	(10-14)	32 Pacific Lutheran	60
20 Ellensburg Normal	23	41 Eastern Washington	40	56 British Columbia	72	60 Puget Sound	65	60 Puget Sound	65
25 Ellensburg Normal	38			58 Whidbey AFB	57	57 Saint Martin's	46	62 Whitworth	55
		1940-41	(7-13)	35 Whidbey AFB	49	42 Eastern Washington	66	42 Eastern Washington	66
1936-37	(10-10)	36 Puget Sound	39	41 Washington	66	56 Central Washington	63	57 Pacific Lutheran	67
27 Linfield	32	37 Washington	58	43 Washington State	54	50 British Columbia	47	50 British Columbia	47
50 Albany	30	47 Pacific Lutheran	58	46 Oregon	50	38 British Columbia	47	47 Central Washington	52
55 Albany	32	40 Pacific Lutheran	58	45 Coast Guard	62	60 Saint Martin's	37	43 Central Washington	69
47 Monmouth Normal	33	38 Eastern Washington	63	59 Eastern Washington	55	48 Puget Sound	52	61 Alberni	51
27 Monmouth Normal	32	39 Eastern Washington	48	44 Eastern Washington	53	45 Eastern Washington	59	57 Alberni	55
27 British Columbia	32	30 Central Washington	53	42 Pat Bay	39	61 Whitworth	71	70 Seattle	84
31 Cheney Normal	33	26 Central Washington	31	70 Sandpoint NAS	57	67 Pacific Lutheran	70	82 Seattle Pacific	52
27 Cheney Normal	53	47 Willoughby's	40	45 Washington	73	52 Central Washington	58	38 Saint Martin's	30
23 Ellensburg Normal	46	39 Central Washington	40	44 Eastern Washington	52	60 Seattle Pacific	47	58 Saint Martin's	68
27 Ellensburg Normal	25	50 Saint Martin's	45	41 Eastern Washington	45	74 Seattle	50		
45 Saint Martin's	38	29 Saint Martin's	34	54 Washington State	69	68 Pacific CA	38	1951-52	(13-9)
39 Seattle	27	53 Saint Martin's	38			77 Cloverleafs	64	36 Saint Martin's	32
38 Seattle	25	45 Saint Martin's	33	1945-46	(12-12)	63 Victoria YMCA	61	52 Saint Martin's	34
39 Puget Sound	31	47 Pacific Lutheran	50	49 Puget Sound	37	42 Seattle	53	69 Puget Sound	68
26 Pacific Lutheran	36	44 Pacific Lutheran	49	63 Pacific Lutheran	30	45 Washington Frosh	55	52 Pacific Lutheran	56
25 Pacific Lutheran	26	60 Puget Sound	46	50 Pacific Lutheran	40			51 British Columbia	73
38 Washington Frosh	37	43 Eastern Washington	45	49 Pacific Lutheran	33	1949-50	(11-14)	66 Eilers	54
33 Washington Frosh	41	45 Eastern Washington	42	55 Pacific Lutheran	29	58 Seattle Pacific	36	47 Central Washington	52
52 Linfield	53	39 Central Washington	37	58 Puget Sound	49	48 Central Washington	60	43 Central Washington	69
40 Linfield	38			51 Central Washington	53	48 Seattle	43	61 Alberni	51
		1941-42	(10-8)	55 Eastern Washington	66	51 Pacific Lutheran	53	59 Puget Sound	68
1937-38	(10-7)	65 Paine Field	37	47 Eastern Washington	70	64 Port Alberni	54	52 Pacific Lutheran	56
44 Seattle	39	44 Pacific Lutheran	35	53 Eastern Washington	72	52 Whitworth	56	51 British Columbia	73
21 Washington	55	29 Pacific Lutheran	30	70 Seattle	40	49 Victoria YMCA	60	58 British Columbia	51
66 Pacific Lutheran	49	37 Pacific Lutheran	26	60 Seattle	34	51 Eastern Washington	81	54 Pacific Trails	64
53 Linfield	51	48 Puget Sound	40	79 Seattle	48	52 Washington	82	51 Puget Sound	59
55 Oregon Normal	46	35 Eastern Washington	40	61 Seattle	30	62 Saint Martin's	48	73 British Columbia	49
49 Pacific Lutheran	44	50 Eastern Washington	37	70 Central Washington	52	67 Seattle	64	67 Seattle Pacific	70
41 Eastern Washington	52	42 Saint Martin's	50	46 Central Washington	52	50 Puget Sound	73	Seattle Pacific	52
34 Puget Sound	27	54 Saint Martin's	59			66 Seattle Pacific	62	88 Saint Martin's	53
38 Saint Martin's	45	47 Saint Martin's	55	1946-47	(3-15)	43 Puget Sound	54	54 Saint Martin's	37
42 Puget Sound	44	55 Saint Martin's	36	26 Pacific Lutheran	41	59 Willamette	73	67 Cloverleafs	56
35 Oregon Normal	50	50 Central Washington	45	50 Pacific Lutheran	51	73 Saint Martin's	46	52 Pacific Trails	51
49 Saint Martin's	43	53 Central Washington	49	39 Central Washington	67	81 Willamette	78	58 Saint Martin's	48
35 Central Washington	39	44 Central Washington	47	51 Central Washington	65	57 Eastern Washington	76	72 Saint Martin's	45
44 Saint Martin's	42	57 Central Washington	54	51 Central Washington	65	75 Pacific Trails	55		
37 Eastern Washington	55	25 Eastern Washington	34	55 Seattle	46	49 Whitworth	54		
49 Eastern Washington	50	40 Eastern Washington	50	41 Seattle	46				
33 Central Washington	30			34 Eastern Washington	62				
				44 Eastern Washington	66				

1953-54	(7-16)	1956-57	(7-18)	1959-60	(19-8)	68 Eastern Washington	54	64 Seattle Pacific	59
48 Puget Sound	52	83 Alberni	69	57 Saint Martin's	61	60 Whitworth	50	62 British Columbia	46
44 Pacific Lutheran	47	56 British Columbia	40	67 British Columbia	61	75 Pacific Lutheran	69	48 British Columbia	40
64 Saint Martin's	52	53 Saint Martin's	58	65 Seattle Pacific	59	49 Puget Sound	54	73 Puget Sound	93
59 Puget Sound	68	58 Willamette OR	55	75 Ricks ID	70	68 Central Washington	57	67 Pacific Lutheran	57
52 British Columbia	61	46 Lewis & Clark OR	68	55 Carroll MT	43	50 Whitworth	60	75 Central Washington	101
61 Saint Martin's	57	67 Alberni	82	71 Saint Martin's	58	74 Pacific Lutheran	70	61 Seattle Pacific	76
48 Buchans	70	56 Saint Martin's	64	71 Puget Sound	85	52 Pacific Lutheran	77	68 Puget Sound	61
59 Eilers	64	60 Lewis & Clark OR	74	73 Eastern Washington	59	1962-63	(19-8)	59 Whitworth	78
61 Central Washington	71	64 Seattle Pacific	59	71 Whitworth	64	56 British Columbia	45	56 Eastern Washington	62
49 Pacific Lutheran	61	64 Puget Sound	70	62 Seattle Pacific	76	58 Central Washington	67	67 Idaho	64
55 Puget Sound	50	76 Seattle Pacific	87	78 Pacific Lutheran	48	65 Western Montana	46	1965-66	(17-8)
62 Pacific Lutheran	85	78 Saint Martin's	82	69 Saint Martin's	51	91 Western Montana	43	66 Pacific Lutheran	58
55 Eastern Washington	70	53 Eastern Washington	73	52 Pacific Lutheran	75	81 Saint Martin's	47	60 Puget Sound	83
43 Whitworth	60	72 Whitworth	86	52 Puget Sound	45	77 Pacific OR	47	65 Eastern Washington	45
61 Seattle Pacific	58	62 Saint Martin's	63	63 Central Washington	54	79 Portland State OR	38	67 Portland State	54
38 Pacific Lutheran	68	43 British Columbia	37	60 Eastern Washington	54	47 Chico State	54	80 Westmont CA	60
44 Central Washington	59	48 British Columbia	57	83 Whitworth	74	64 Lewis & Clark OR	67	72 Western Montana	51
59 Puget Sound	69	60 Seattle Pacific	61	56 Pacific Lutheran	70	65 Willamette OR	62	71 Saint Martin's	68
45 Pacific Lutheran	60	51 Pacific Lutheran	55	86 Pacific Lutheran	85	68 Puget Sound	51	76 Seattle Pacific	81
89 Seattle Pacific	78	69 Central Washington	63	61 Puget Sound	69	49 Seattle Pacific	54	59 Whitworth	57
58 British Columbia	49	72 Puget Sound	45	75 Central Washington	54	63 Eastern Washington	44	59 Puget Sound	50
54 British Columbia	47	71 Whitworth	87	66 Puget Sound	62	66 Whitworth	57	76 Puget Sound	73
63 Fort Lewis	101	64 Eastern Washington	75	73 Seattle Pacific	58	53 Seattle Pacific	44	61 Central Washington	85
1954-55	(5-15)	57 Pacific Lutheran	70	81 Pacific Lutheran	71	45 Saint Martin's	23	76 Central Washington	66
53 Pacific Lutheran	62	47 Central Washington	61	68 Pacific Lutheran	83	56 Central Washington	32	59 Eastern Washington	47
57 Eilers	51	1957-58	(7-16)	82 Pacific Lutheran	76	59 Pacific Lutheran	67	69 Eastern Washington	59
47 Pacific Lutheran	53	67 Pacific Lutheran	80	82 Arkansas A&M	61	68 Whitworth	41	56 Whitworth	55
48 Seattle	85	65 Puget Sound	71	1960-61	(16-9)	64 Eastern Washington	58	53 Whitworth	67
63 Puget Sound	70	51 Buchan Bakers	73	65 British Columbia	72	54 Central Washington	73	80 Eastern Washington	71
53 Puget Sound	66	105 Seattle Pacific	80	72 Saint Martin's	53	87 Pacific Lutheran	70	62 Puget Sound	49
61 Central Washington	68	66 Oregon College	39	55 Seattle Pacific	48	54 Puget Sound	51	59 Seattle Pacific	70
77 Central Washington	91	45 Portland State	47	80 Pacific OR	73	80 Central Washington	66	45 British Columbia	69
49 Pacific Lutheran	61	57 Saint Martin's	61	87 Pacific OR	35	74 Whitworth	65	62 Pacific Lutheran	50
55 Puget Sound	50	59 Saint Martin's	69	73 Linfield OR	60	62 Pacific Lutheran	69	72 Central Washington	52
73 Eastern Washington	54	71 Puget Sound	69	73 Puget Sound	50	49 Pacific Lutheran	57	53 Central Washington	64
51 Whitworth	69	54 Pacific Lutheran	81	55 Puget Sound	76	1963-64	(15-9)	63 Central Washington	74
59 Eastern Washington	81	59 Eastern Washington	60	67 Central Washington	64	84 Southern Oregon	55	1966-67	(16-8)
57 Whitworth	73	59 Central Washington	63	66 Saint Martin's	52	54 Seattle Pacific	52	101 Pacific Lutheran	4 OT 93
55 Pacific Lutheran	73	79 Whitworth	75	77 Pacific Lutheran	66	57 Saint Martin's	61	65 Chico State	52
49 British Columbia	62	76 British Columbia	55	68 Pacific Lutheran	53	71 Idaho	66	54 Cal State Fullerton	62
65 British Columbia	55	58 British Columbia	68	61 Whitworth	66	68 Eastern Montana	63	78 Cal State Long Beach	73
70 Puget Sound	84	55 Pacific Lutheran	65	59 Eastern Washington	52	56 Indiana State	84	77 Sacramento State	54
64 Central Washington	62	74 Puget Sound	73	54 Seattle Pacific	78	62 Pacific OR	68	72 Montana State	67
58 Central Washington	70	66 Eastern Washington	80	59 Puget Sound	67	61 Pacific OR	60	63 Carroll MT	58
1955-56	(5-16)	77 Central Washington	89	95 Central Washington	69	63 Seattle Pacific	61	70 Saint Martin's	81
45 Pacific Lutheran	55	53 Gonzaga	94	67 British Columbia	45	70 Puget Sound	55	62 Eastern Washington	55
48 CFUN Radio	63	69 Whitworth	82	84 Pacific Lutheran	69	59 Central Washington	56	56 Eastern Washington	78
52 Central Washington	64	62 Pacific Lutheran	85	66 Pacific Lutheran	70	61 Saint Martin's	48	56 Whitworth	59
75 Central Washington	53	1958-59	(14-8)	58 Eastern Washington	74	50 Whitworth	47	51 Central Washington	78
62 Willamette	67	49 Saint Martin's	47	60 Whitworth	81	61 Eastern Washington	62	57 Central Washington	61
52 Pacific Lutheran	67	56 Puget Sound	53	73 Puget Sound	63	87 Central Washington	65	82 Portland State OR	68
54 Pacific Lutheran	67	58 Pacific Lutheran	66	68 Eastern Washington	56	59 Puget Sound	70	79 Alaska Fairbanks	67
67 Whitworth	75	41 Seattle Pacific	40	75 Seattle Pacific	80	72 Eastern Washington	48	77 Seattle Pacific	89
51 Whitworth	70	75 Linfield OR	70	1961-62	(18-8)	52 Whitworth	48	67 Japanese Nationals	60
52 British Columbia	36	49 Linfield OR	71	71 Alberni	46	66 Pacific Lutheran	73	62 Puget Sound	49
58 Eastern Washington	71	44 Eastern Washington	54	63 Central Washington	57	62 Pacific Lutheran	79	68 Puget Sound	57
39 British Columbia	49	72 Whitworth	65	55 Seattle Pacific	69	55 Eastern Washington	45	57 Seattle Pacific	55
67 British Columbia	50	58 Puget Sound	51	64 Lewis & Clark OR	47	81 Pacific Lutheran	63	68 Whitworth	65
55 Puget Sound	77	66 British Columbia	55	67 Willamette OR	54	44 Pacific Lutheran	59	75 Whitworth	57
73 Puget Sound	83	79 Seattle Pacific	59	75 Saint Martin's	59	58 Pacific Lutheran	81	77 Eastern Washington	64
41 Pacific Lutheran	93	58 Saint Martin's	48	48 Cal Poly	69	1964-65	(12-11)	68 Central Washington	81
59 Eastern Washington	64	64 Pacific Lutheran	75	64 Southern Oregon	52	71 Puget Sound	58	80 Puget Sound	66
78 Eastern Washington	62	61 Central Washington	52	61 Sacramento State	54	57 Eastern Washington	50		
71 Whitworth	69	51 Westmont CA	65	63 Whitworth	OT 69	66 Seattle Pacific	80		
66 Central Washington	71	86 Puget Sound	78	69 Eastern Washington	OT 63	71 Saint Martin's	63		
58 Central Washington	70	56 Pacific Lutheran	84	83 British Columbia	64	68 Saint Martin's	93		
		64 Central Washington	74	58 Saint Martin's	49	61 Nevada Southern	87		
		72 Eastern Washington	52	60 Pacific Lutheran	73	74 Occidental CA	68		
		67 Whitworth	49	61 Seattle Pacific	70	72 Eastern Montana	55		
		52 British Columbia	50	71 Central Washington	54	48 Whitworth	52		
		58 Pacific Lutheran	104	82 Puget Sound	48	56 Eastern Washington	44		
				72 Westmont CA	69	60 Central Washington	62		
						61 Pacific Lutheran	70		

1967-68	(17-7)	1970-71	(20-6)	52 Eastern Washington	64	93 Oregon College	70	1978-79	(18-10)
70 Alaska Fairbanks	62	113 Tahoe CA	79	76 Eastern Oregon	68	83 Eastern Oregon	66	61 College of Idaho	56
80 Alaska Fairbanks	72	72 Sacramento State	78	45 Central Washington	53	51 Central Washington	72	74 Whitman	66
71 Simon Fraser	62	75 Alaska Fairbanks	88	53 Oregon College	42	75 Seattle Pacific	67	77 Simon Fraser	84
80 Pacific Lutheran	61	72 Alaska Fairbanks	60	81 Simon Fraser	69	66 Eastern Washington	83	86 Pacific OR	81
106 Humboldt State CA	77	74 Great Falls MT	70	87 Southern Oregon	74	72 Saint Martin's	65	82 Western Baptist OR	75
74 Sonoma State CA	54	80 Seattle Pacific	77	85 Oregon Tech	74	70 Oregon Tech	OT 76	66 Chico State	65
93 UC Riverside	83	61 San Fran. St. CA	57	66 Eastern Washington	62	87 Southern Oregon	71	70 Sacramento State	68
63 UC Davis	59	57 Cal State Stanislaus	49	90 Eastern Oregon	62	76 Oregon Tech	65	53 San Fran. St. CA	45
72 Whitworth	61	64 UC Davis	57	1973-74	(13-13)	81 Southern Oregon	71	66 Eastern Oregon	67
70 Whitworth	83	74 Puget Sound	93	49 Seattle Pacific	66	63 Oregon College	64	76 Oregon College	67
71 Seattle Pacific	76	119 Oregon Tech	76	57 Puget Sound	42	81 Eastern Oregon	66	73 Eastern Washington	85
88 Eastern Washington	81	65 Southern Oregon	55	49 Fresno State CA	59	81 Central Washington	94	62 Central Washington	85
96 Eastern Washington	66	62 Whitworth	88	62 Pacific OR	72	96 Simon Fraser	80	87 Simon Fraser	68
96 Puget Sound	83	61 Eastern Oregon	52	63 Portland State OR	71	67 Eastern Washington	68	102 Southern Oregon	73
78 Seattle Pacific	81	69 Central Washington	78	74 Idaho	98	1976-77	(8-19)	73 Saint Martin's	74
71 Central Washington	61	92 Oregon College	77	68 British Columbia	62	73 Saint Martin's	84	81 Oregon Tech	73
48 Central Washington	56	76 Eastern Washington	75	61 Oregon College	49	(won 2-0 by forfeit)		87 Eastern Oregon	77
67 Whitworth	64	76 Simon Fraser	71	66 Seattle Pacific	74	53 Seattle Pacific	69	74 Oregon College	60
66 Whitworth	80	83 Southern Oregon	62	68 Calvin MI	61	50 Simon Fraser	87	79 Seattle Pacific	76
85 Korean Nationals	76	81 Oregon Tech	60	82 Oregon College	56	56 Pacific Lutheran	79	82 Eastern Washington	85
78 Puget Sound	75	81 Simon Fraser	78	61 Central Washington	53	61 Westmont CA	89	66 Central Washington	83
79 Eastern Washington	68	69 Eastern Washington	61	62 Saint Martin's	53	104 Northern Montana	89	83 Saint Martin's	70
104 Eastern Washington	66	84 Whitworth	69	51 Oregon Tech	52	63 Northwest Ch. OR	33	64 Pacific Lutheran	52
64 Central Washington	80	65 Central Washington	67	60 Southern Oregon	59	70 Oregon College	72	87 Seattle Pacific	84
62 Central Washington	67	69 Oregon College	60	49 Simon Fraser	44	65 Central Washington	68	82 Southern Oregon	98
1968-69	(18-6)	88 Eastern Oregon	57	96 Eastern Oregon	65	62 Eastern Washington	78	84 Oregon Tech	95
57 Simon Fraser	51	1971-72	(26-4)	63 Eastern Washington	64	70 Eastern Oregon	64	86 Alaska Fairbanks	73
69 Sacramento State	58	89 Saint Martin's	77	57 Oregon College	52	64 Puget Sound	78	81 Cental Washington	89
63 Pacific Lutheran	48	79 Victoria BC	55	66 Central Washington	82	82 Western Baptist OR	87	1979-80	(11-15)
80 San Diego CA	59	65 Simon Fraser	59	61 Oregon Tech	55	86 Northwest Naz. ID	76	85 Eastern Montana	86
75 Cal State Stanislaus	65	70 Eastern Montana	56	75 Southern Oregon	64	65 Saint Martin's	70	75 Rocky Mountain MT	81
58 UC-Riverside	62	77 Great Falls MT	OT 76	60 Saint Martin's	79	76 Southern Oregon	73	83 Seattle Pacific	94
88 Tahoe-Paradise CA	66	78 Azusa Pacific CA	71	69 Eastern Oregon	70	62 Oregon Tech	82	92 Lewis-Clark State	87
67 British Columbia	51	68 San Diego CA	67	53 Eastern Washington	72	58 Seattle Pacific	60	95 Simon Fraser	106
61 Southern Oregon	54	74 Cal State Stanislaus	69	59 Simon Fraser	64	72 Central Washington	83	(won 2-0 by forfeit)	
64 Taiwan Nationals	55	106 Carroll MT	58	1974-75	(17-9)	64 Eastern Washington	74	66 Sacramento State	71
78 Whitworth	72	79 Simon Fraser	61	91 Victoria BC	57	83 Simon Fraser	97	96 Cal State Hayward	92
71 Whitworth	83	87 Central Washington	73	77 Pacific Lutheran	67	63 Eastern Oregon	57	71 Humboldt State CA	78
64 Portland State OR	58	78 Oregon College	55	78 Saint Martin's	70	69 Oregon College	64	78 Montana Tech	72
76 Eastern Washington	54	83 Southern Oregon	71	76 Puget Sound	OT 75	82 Southern Oregon	89	81 Seattle Pacific	84
57 Eastern Washington	56	77 Oregon Tech	63	73 Pacific Lutheran	OT 77	72 Oregon Tech	91	70 Puget Sound	102
92 Carroll MT	64	83 Eastern Washington	OT 75	79 British Columbia	61	69 Whitworth	82	91 Simon Fraser	82
43 Central Washington	53	83 Eastern Oregon	45	87 Victoria BC	58	56 Central Washington	111	73 Pacific Lutheran	69
51 Central Washington	59	76 Central Washington	71	65 British Columbia	63	1977-78	(17-11)	75 Eastern Washington	68
71 Whitworth	62	66 Oregon College	63	68 Seattle Pacific	75	95 Whitman	78	83 Pacific Lutheran	87
74 Whitworth	94	78 Saint Martin's	75	83 Oregon College	52	71 Saint Martin's	73	69 Central Washington	95
73 Eastern Washington	83	89 Southern Oregon	64	115 Saint Martin's	79	88 Pacific OR	82	84 Saint Martin's	91
61 Eastern Washington	57	93 Oregon Tech	59	83 Eastern Oregon	66	77 Whitworth	93	79 Great Falls MT	68
59 Central Washington	48	45 Seattle Pacific	53	80 Eastern Washington	88	70 Lewis Clark State	69	73 Puget Sound	84
54 Central Washington	53	68 Eastern Washington	OT 69	56 Central Washington	74	65 UC Davis	85	86 Saint Martin's	76
78 Portland State OR	52	77 Eastern Oregon	65	47 Seattle Pacific	48	75 Sacramento State	70	80 Victoria BC	92
1969-70	(12-11)	60 Eastern Washington	71	107 Southern Oregon	72	60 Calvin MI	52	68 Eastern Washington	85
57 Pacific Lutheran	67	78 Eastern Washington	OT 75	90 Oregon Tech	70	67 Central Washington	64	98 Lewis-Clark State	85
55 Simon Fraser	58	76 Eastern Washington	68	92 Simon Fraser	68	64 Puget Sound	61	66 Central Washington	83
52 Simon Fraser	49	66 Findlay OH	63	67 Oregon College	68	67 Oregon College	59	73 Alaska Fairbanks	59
73 British Columbia	83	74 Northeastern OK	68	83 Simon Fraser	65	57 Seattle Pacific	58	68 Central Washington	76
103 Cal State Stanislaus	73	75 Gardner-Webb NC	81	71 Eastern Oregon	56	93 Eastern Oregon	83		
83 Saint Mary's CA	78	1972-73	(15-10)	61 Eastern Washington	60	67 Eastern Washington	81		
57 UC Davis	55	55 Montana State	80	76 Central Washington	89	61 Pacific Lutheran	64		
64 Whitworth	57	75 Saint Martin's	87	60 Puget Sound	77	80 Southern Oregon	78		
88 Whitworth	58	78 Eastern Montana	72	93 Southern Oregon	82	53 Oregon Tech	57		
63 Eastern Washington	81	59 Seattle Pacific	73	63 Oregon Tech	72	52 Saint Martin's	61		
74 Eastern Washington	53	63 British Columbia	62	1975-76	(14-12)	66 Central Washington	78		
63 Central Washington	78	63 British Columbia	58	67 Saint Martin's	62	68 Seattle Pacific	84		
66 Central Washington	75	76 Victoria BC	60	73 Simon Fraser	77	62 Oregon College	OT 59		
63 Redlands CA	57	63 San Diego CA	75	79 British Columbia	66	62 Western Baptist OR	58		
67 Whitworth	90	51 Cal State Stanislaus	45	58 Whitworth	70	90 Eastern Oregon	72		
83 Portland State OR	68	43 Simon Fraser	61	69 Gonzaga	85	76 Eastern Washington	54		
60 Eastern Washington	54	73 Seattle Pacific	101	60 George Fox OR	72	86 Southern Oregon	OT 83		
78 Eastern Washington	54	43 Central Washington	53	78 Western Baptist OR	67	67 Oregon Tech	76		
71 Portland State OR	72	61 Oregon College	62	72 Lewis & Clark OR	78	78 Simon Fraser	70		
58 Central Washington	71	102 Saint Martin's	77	82 Warner Pacific OR	70	69 Central Washington	79		
49 Central Washington	54	94 Southern Oregon	77	74 Saint Martin's	53				
71 Pacific Lutheran	65	79 Oregon Tech	65	53 Seattle Pacific	74				
67 Whitworth	74								

1980-81	(4-21)	69 Whitman	62	59 Central Washington	63	98 Simon Fraser	93	85 Saint Martin's	79
55 Montana	74	63 Lewis-Clark State	62	69 Northwest Ch. OR	66	83 Simon Fraser	85	88 Puget Sound	65
73 Great Falls MT	96	60 Whitworth	72	68 Saint Martin's	77	109 Northwest	58	64 Central Washington	86
54 Victoria BC	55	58 Seattle	77	122 Sheldon Jackson	48	79 Seattle	67	66 Central Washington	83
72 Trinity Western BC	61	1983-84	(14-11)	75 Seattle	79	92 Simon Fraser	87	1990-91	(12-17)
63 Pacific Lutheran	98	97 British Columbia	86	76 Saint Martin's	60	78 Central Washington	75	111 Oregon Tech	93
82 UC Irvine	110	99 Victoria BC	86	70 Pacific Lutheran	50	51 Central Washington	72	62 George Fox OR	103
66 UC Riverside	86	93 Whittier CA	76	68 Simon Fraser	71	95 Central Washington	84	92 Trinity Western BC	72
47 Montana Tech	43	86 Pacific Lutheran	111	70 Central Washington	82	80 West Virginia Tech	67	74 Whitman	64
55 Rocky Mountain MT	57	64 Simon Fraser	73	76 Seattle	78	70 William Jewell MO	89	67 Seattle Pacific	72
53 Eastern Washington	63	58 Saint Martin's	56	70 Eastern Washington	78	1988-89	(26-6)	66 Seattle Pacific	73
62 Lewis-Clark State	64	62 Puget Sound	63	119 Lewis-Clark State	79	133 Trinity Western BC	72	74 Whitworth	66
61 Whitworth	74	44 Whitworth	52	1986-87	(22-13)	86 Whitman	77	79 Seattle	104
61 Saint Martin's	84	60 Sacramento State	57	81 British Columbia	85	134 Northwest	48	81 Central Washington	90
67 Trinity Western BC	58	82 Linfield OR	67	102 Trinity Western BC	70	80 Western Baptist OR	65	96 Whitman	59
62 Simon Fraser	68	72 Great Falls MT	54	75 Victoria BC	OT 72	114 Sheldon Jackson	73	83 Weber State UT	102
52 Central Washington	78	78 Seattle	65	59 Seattle Pacific	64	103 Simon Fraser	74	93 Dordt IA	68
68 Seattle Pacific	95	60 Seattle Pacific	87	96 Sheldon Jackson	52	78 Emporia State KS	85	91 Lewis-Clark State	OT 97
31 Saint Martin's	41	53 Central Washington	65	96 Northwest	55	119 Colorado Christian	52	89 Saint Martin's	76
73 Puget Sound	103	57 Pacific Lutheran	58	85 Simon Fraser	77	101 Alaska Southeast	85	92 Sheldon Jackson	62
67 Seattle Pacific	80	92 Lewis-Clark State	77	57 Southern California	71	115 Sheldon Jackson	69	90 Central Washington	99
59 Central Washington	66	89 Simon Fraser	58	70 Biola CA	76	63 Montana	90	101 Sheldon Jackson	73
65 Simon Fraser	71	85 Saint Martin's	67	102 Northwest	74	101 Grace IN	79	90 Seattle	97
74 Eastern Washington	94	67 Central Washington	66	61 Stanford CA	83	100 Seattle	57	81 Pacific Lutheran	89
65 Lewis-Clark State	53	78 Seattle Pacific	90	100 Seattle Pacific	89	64 Central Washington	67	70 Simon Fraser	75
73 Pacific Lutheran	96	92 Eastern Oregon	OT 89	78 British Columbia	56	89 Seattle Pacific	62	96 Central Washington	OT 107
1981-82	(13-12)	65 Lewis-Clark State	66	73 Puget Sound	50	99 Saint Martin's	77	70 Saint Martin's	81
105 Seattle	72	72 Seattle	82	90 Seattle	71	66 Pacific Lutheran	61	96 Puget Sound	74
86 Trinity Western BC	57	81 Puget Sound	107	74 Alaska Pacific	64	91 Simon Fraser	74	84 Lewis-Clark State	75
54 Whitworth	62	94 British Columbia	77	85 Whitworth	70	94 Lewis-Clark State	79	82 Whitworth	86
73 Simon Fraser	68	1984-85	(11-17)	75 Central Washington	87	77 Whitman	80	89 Simon Fraser	97
78 Warner Pacific OR	73	60 Puget Sound	80	95 Alaska Southeast	82	76 Puget Sound	73	77 Pacific Lutheran	62
83 George Fox OR	73	82 Lewis-Clark State	67	113 Sheldon Jackson	89	141 Northwest	52	73 Puget Sound	90
78 Cal State Stanislaus	85	69 Simon Fraser	67	66 Simon Fraser	67	100 Alaska Southeast	97	80 Saint Martin's	82
78 UC San Diego	76	79 Central Washington	OT 82	72 Saint Martin's	56	68 Pacific Lutheran	47	1991-92	(19-13)
57 Claremont-Mudd CA	51	72 Pacific Lutheran	81	83 Whitworth	64	69 Central Washington	66	77 Hawaii Loa	79
64 Lewis-Clark State	75	93 Concordia OR	76	83 Whitworth	64	98 Lewis-Clark State	62	70 Whitworth	57
46 Saint Martin's	63	69 Lewis-Clark State	76	93 Lewis-Clark State	81	73 Saint Martin's	58	132 Trinity Western BC	73
66 Pacific Lutheran	69	56 Whitworth	50	82 Northwest Ch. OR	80	98 Seattle	75	71 Humboldt State CA	60
60 Central Washington	59	61 Linfield OR	67	60 Saint Martin's	64	87 Whitman	63	98 Pacific Lutheran	82
62 Pacific Lutheran	61	63 Warner Pacific OR	78	91 Alaska Southeast	OT 97	75 Central Washington	91	101 Malaspina BC	46
67 Saint Martin's	77	86 Seattle Pacific	95	65 Puget Sound	81	92 Central Washington	83	62 Seattle	77
85 Trinity Western BC	64	56 Seattle	69	82 Seattle	64	67 Central Washington	OT 73	76 Linfield OR	63
58 Central Washington	69	61 Pacific Lutheran	69	90 Lewis-Clark State	73	1989-90	(25-10)	68 Puget Sound	69
58 Seattle Pacific	75	78 Eastern Oregon	75	81 Simon Fraser	75	76 Lewis & Clark OR	64	85 Linfield OR	68
71 Eastern Washington	82	61 Simon Fraser	67	75 Central Washington	88	79 Linfield OR	97	79 British Columbia	65
60 Lewis-Clark State	65	62 Central Washington	OT 57	77 Central Washington	66	105 Western Baptist OR	91	71 The Master's CA	77
77 Simon Fraser	67	60 Pacific Lutheran	94	65 Central Washington	81	82 Whitman	74	67 Biola CA	107
55 Seattle	47	99 Alaska-Juneau	79	1987-88	(28-8)	90 Simon Fraser	OT 85	88 Simon Fraser	95
54 Victoria BC	100	85 Saint Martin's	73	108 Trinity Western BC	54	116 Northwest	56	89 Seattle	76
60 Saint Martin's	53	65 Puget Sound	71	116 Northwest	63	92 Alaska Southeast	69	82 Pacific Lutheran	77
53 Central Washington	69	66 Northwest Ch. OR	OT 78	71 Seattle Pacific	56	95 Seattle	75	82 Sheldon Jackson	51
1982-83	(8-17)	75 Simon Fraser	59	89 Lewis-Clark State	70	79 Pacific Lutheran	70	80 Lewis-Clark State	72
79 British Columbia	OT 67	69 Seattle	79	86 Whitworth	84	108 Whitman	87	64 Whitworth	73
62 Seattle Pacific	68	101 Seattle Pacific	84	100 Hawaii Pacific	92	71 Pepperdine CA	99	86 Seattle Pacific	OT 89
67 Eastern Washington	77	62 British Columbia	75	73 Chaminade HI	72	79 Seattle Pacific	74	112 Simon Fraser	95
63 Seattle Pacific	77	96 Whitworth	83	86 Hawaii Pacific	82	75 George Fox OR	83	84 Saint Martin's	79
58 Puget Sound	62	83 Saint Martin's	66	86 Hawaii Pacific	82	68 Point Loma CA	69	95 Puget Sound	80
59 Washington	76	76 Eastern Washington	94	111 British Columbia	83	81 Grace IN	61	89 Northwest	71
64 Pacific Lutheran	75	64 Central Washington	66	84 British Columbia	89	81 Alaska Pacific	85	62 Central Washington	84
70 Saint Martin's	86	1985-86	(11-15)	137 Sheldon Jackson	79	79 Central Washington	70	71 Saint Martin's	89
68 Warner Pacific OR	80	61 Victoria BC	73	75 Saint Martin's	55	73 Seattle	63	87 Lewis-Clark State	72
51 Saint Martin's	60	89 British Columbia	78	77 Puget Sound	OT 90	108 Sheldon Jackson	58	76 Puget Sound	85
53 Portland OR	74	85 British Columbia	80	78 Central Washington	OT 82	81 Puget Sound	63	70 Sheldon Jackson	66
66 British Columbia	59	77 Puget Sound	91	79 Seattle Pacific	69	78 Alaska Pacific	69	74 Seattle Pacific	98
55 Central Washington	65	83 Seattle Pacific	85	76 Alaska Southeast	72	106 Sheldon Jackson	74	64 Central Washington	63
(won 2-0 by forfeit)		94 Alaska Southeast	88	92 Sheldon Jackson	60	133 Alaska Southeast	63	75 Lewis-Clark State	90
Pacific Lutheran	69	91 Alaska Southeast	78	77 Saint Martin's	62	83 Simon Fraser	62		
53 Lewis-Clark State	47	113 Simon Fraser	85	99 Seattle	84	94 Lewis-Clark State	72		
44 Simon Fraser	3 OT 45	79 Southern Oregon	OT 81	77 Puget Sound	101	85 Pacific Lutheran	77		
52 Puget Sound	65	67 Seattle Pacific	93	99 Grand Canyon AZ	OT 88	94 Saint Martin's	73		
79 Central Washington	105	67 Pacific Lutheran	75	83 Central Washington	80	80 Whitworth	OT 81		
54 Seattle	57	95 Simon Fraser	70	114 Alaska Southeast	74	104 Lewis-Clark State	77		
50 Simon Fraser	49	76 Puget Sound	83	82 Lewis-Clark State	87	75 Central Washington	89		
54 Saint Martin's	63	72 Lewis-Clark State	86	85 Whitworth	72	64 Puget Sound	OT 67		
				85 Alaska Pacific	78				

1992-93	(18-13)	74 Seattle Pacific WA	68	67 Saint Martin's WA	80	102 Central Washington	OT 92	70 Saint Martin's WA	60
108 Trinity Western BC	65	57 Cal State Dominguez Hills	60	96 Northwest WA	85	89 Saint Martin's WA	86	77 Northwest Nazarene ID	71
74 Carroll MT	71	80 Westmont CA	87	78 Simon Fraser BC	82	79 Seattle Pacific WA	104	76 Seattle WA	61
82 Notre Dame CA	OT 76	105 Northwest WA	75	73 Central Washington	88	77 Alaska Anchorage	89	88 Seattle Pacific WA	80
78 Fresno Pacific CA	75	97 Seattle WA	108	82 Saint Martin's WA	OT 86	87 Alaska Fairbanks	90	80 Alaska Fairbanks	71
83 Pacific Lutheran	77	103 Saint Martin's WA	76	1997-98	(13-16)	93 Western New Mexico	63	71 Alaska Anchorage	70
97 BYU-Hawaii	77	77 Seattle Pacific	81	66 Azusa Pacific CA	88	103 MSU-Billings	78	76 Humboldt State CA	66
63 Central Washington	93	84 Hawaii Pacific	61	119 Western Oregon	89	67 Humboldt State CA	61	76 Western Oregon	65
86 Western Baptist OR	72	64 Central Washington	65	114 Trinity Western BC	65	85 Western Oregon	53		
110 Lewis & Clark OR	OT 108	75 Simon Fraser BC	84	77 North Dakota State	87	81 Seattle WA	76		
76 British Columbia	84	73 Lewis-Clark State ID	67	96 Cal Poly Pomona	79	91 Seattle Pacific WA	94		
83 Seattle	93	87 Seattle WA	74	66 Humboldt State CA	79	88 Saint Martin's WA	80		
63 Lewis-Clark State	61	83 Puget Sound WA	68	80 Saint Martin's WA	64	83 Central Washington	94		
89 Grace IN	88	74 Saint Martin's WA	73	87 Albertson ID	100	90 Seattle Pacific WA	97		
93 Sheldon Jackson	70	73 Simon Fraser BC	76	50 Seattle Pacific WA	64				
74 Central Washington	77	71 Puget Sound WA	63	60 New Mexico State	84				
73 Seattle Pacific	80	68 Lewis-Clark State ID	79	80 Malaspina BC	58				
87 Saint Martin's	77	91 Central Washington	82	76 Seattle Pacific WA	81				
95 Seattle Pacific	101	84 Saint Martin's WA	99	87 Saint Martin's WA	70				
104 Simon Fraser	90			73 Simon Fraser BC	92				
90 Puget Sound	100	1995-96	(17-13)	102 Hawaii Pacific	3 OT 97	2000-01	(27-4)		
74 Northwest	80	89 Trinity Western BC	72	104 BYU-Hawaii	2 OT 112	95 Northwest	81		
78 Lewis-Clark State	64	81 Western Oregon	83	73 Central Washington	76	74 Tarleton State TX	73		
91 Pacific Lutheran	87	77 Missouri Western	80	81 Evergreen WA	64	90 Texas A&M Kingsville	92		
115 Seattle	89	102 Fort Lewis CO	90	95 Simon Fraser BC	88	99 Seattle Pacific	93		
81 Puget Sound	87	111 Fraser Valley BC	51	79 Lewis-Clark State ID	61	76 Cal State Bakersfield	67		
98 Saint Martin's	100	70 Victoria BC	64	67 Saint Martin's WA	74	107 Cascade OR	94		
99 Simon Fraser	78	56 Seattle Pacific WA	52	67 Evergreen WA	75	72 Washburn KS	70		
77 Central Washington	84	71 Albertson ID	98	79 Central Washington	90	85 Henderson State	OT 82		
95 Lewis-Clark State 4	OT 91	95 Southern Oregon	78	75 Lewis-Clark State ID	68	96 Warner Pacific OR	62		
82 Puget Sound	65	93 Malaspina BC	52	67 Hawaii Pacific	79	91 Mesa State CO	81		
76 Central Washington	88	77 Northwest Nazarene ID	61	77 BYU-Hawaii	94	81 Chaminade HI	77		
		55 Seattle Pacific WA	60	62 Evergreen WA	43	89 Northwest Nazarene ID	74		
1993-94	(24-7)	106 Northwest WA	90	64 Saint Martin's WA	60	108 Seattle WA	66		
115 Trinity Western BC	55	69 Simon Fraser BC	82	84 Central Washington	88	82 Saint Martin's WA	90		
95 Cal Poly Pomona	90	80 Saint Martin's WA	OT 82			91 Central Washington	102		
81 UC Davis	73	68 Puget Sound WA	82	1998-99	(12-12)	92 Humboldt State CA	70		
94 Northwest Nazarene ID	75	72 Central Washington	70	77 Colorado Mines	83	87 Western Oregon	73		
105 Chico State CA	73	76 Lewis-Clark State ID	85	83 Colorado Christian	89	74 BYU-Hawaii	69		
84 Malaspina BC	55	83 Saint Martin's WA	78	81 Evergreen WA	72	104 Hawaii Pacific	83		
110 Pacific Lutheran	74	82 Northwest WA	74	107 Colorado Christian	89	101 Seattle WA	41		
79 Central Washington	80	80 Seattle WA	88	69 Saint Martin's WA	73	102 Northwest Nazarene ID	86		
108 Lewis & Clark OR	96	73 Puget Sound WA	68	75 Seattle Pacific WA	86	81 Central Washington	53		
74 Brigham Young UT	106	57 Hawaii Pacific	84	73 Humboldt State CA	66	83 Saint Martin's WA	75		
116 British Columbia	76	69 BYU-Hawaii	92	84 Western Oregon	72	106 Western Oregon	92		
81 Seattle Pacific	OT 86	88 Simon Fraser BC	80	67 Pacific Lutheran WA	66	100 Humboldt State CA	85		
100 Puget Sound	OT 86	84 Central Washington	68	68 Lewis-Clark State ID	54	89 Seattle Pacific WA	82		
93 Lewis-Clark State	76	74 Seattle WA	82	68 Central Washington	82	95 Cal State	OT 86		
93 Hawaii Pacific	101	76 Lewis-Clark State ID	64	84 Lewis-Clark State ID	71	Bakersfield			
93 BYU-Hawaii	76	60 Puget Sound WA	58	60 Saint Martin's WA	68	58 Cal State	55		
88 Seattle	72	71 Lewis-Clark State ID	76	72 Seattle Pacific WA	79	San Bernardino			
92 Central Washington	66			91 Hawaii-Hilo	69	89 Queens NC	85		
93 Simon Fraser	87	1996-97	(12-14)	84 Chaminade HI	72	90 Washburn KS	96		
85 Saint Martin's	75	103 Saint Martin's WA	95	59 Hawaii Pacific	90				
65 Seattle Pacific	69	107 Trinity Western BC	57	78 BYU-Hawaii	OT 86	2001-02	(21-6)		
93 Seattle	78	81 Malaspina BC	61	69 Humboldt State CA	86	91 Cascade OR	94		
87 Central Washington	77	53 Seattle Pacific WA	83	77 Western Oregon	84	98 Southern Colorado	70		
97 Northwest	81	61 Cal State Hayward	84	82 Central Washington	OT 84	94 MN St.-Moorhead	OT 97		
68 Puget Sound	65	97 Western New Mexico	69	90 Lewis-Clark State ID	74	113 Northwest WA	68		
83 Lewis-Clark State	91	86 The Master's CA	88	68 Simon Fraser BC	64	93 Evergreen State	79		
96 Simon Fraser	92	79 Cal State Dominguez Hills	78	81 Simon Fraser BC	73	78 Saint Martin's WA	53		
107 Saint Martin's	92	78 Dordt IA	75	1999-2000	(17-10)	84 Central Washington	OT 81		
84 Seattle	76	66 Seattle Pacific WA	74	89 Lewis & Clark OR	77	70 Northeastern St. OK	71		
88 Lewis-Clark State	71	87 Hawaii Pacific	69	76 Lynn FL	68	85 Bellarmine KY	65		
93 Oklahoma Baptist	OT 101	73 BYU-Hawaii	69	79 Cal State Bakersfield	75	82 Warner Pacific	61		
		97 Simon Fraser BC	OT 92	70 Central Washington	93	72 Colorado Mines	44		
1994-95	(16-12)	102 Saint Martin's WA	81	75 Texas A&M-Commerce	70	86 Seattle WA	84		
57 Northwest Nazarene ID	72	66 Seattle WA	74	77 Humboldt State	63	104 Northwest Nazarene ID	76		
72 Albertson ID	90	71 Lewis-Clark State ID	87	91 Western Oregon	55	89 Seattle Pacific WA	96		
81 Victoria BC	66	79 BYU-Hawaii	108	55 UC-Irvine	86	87 Alaska Anchorage	67		
101 Okanagan BC	41	62 Hawaii Pacific	101	105 Central Oklahoma	80	101 Alaska Fairbanks	59		
75 Malaspina BC	64	89 Lewis-Clark State ID	65	91 Abilene Christian TX	53	110 Western Oregon	2OT 112		
86 Carroll MT	69	84 Central Washington	104	55 West Texas A&M	75	86 Humboldt State CA	100		
69 Puget Sound WA	62	69 Seattle WA	80	82 Tarleton State TX	94	88 Central Washington	85		
66 Western Oregon	73			77 Seattle WA	66				
81 Calvin MI	72								

2004-05 (22-7)

84 Northwest WA	65
80 Cal State Stanislaus	63
84 Sonoma State CA	OT 83
103 Pacific Lutheran WA	60
99 Cal Poly Pomona	82
81 Northwest Nazarene ID	68
91 Seattle WA	86
110 UC Santa Cruz	60
77 South Dakota	95
73 Cal State San Bernardino	69
108 Whitman WA	76
102 Saint Martin's WA	91
100 Central Washington	105
68 Seattle Pacific WA	76
99 Alaska Fairbanks	90
102 Alaska Anchorage	92
75 Humboldt State CA	93
79 Western Oregon	66
110 Central Washington	98
110 Saint Martin's ID	84
91 Seattle Pacific WA	87
105 Alaska Anchorage	79
74 Alaska Fairbanks	82
80 Western Oregon	69
107 Humboldt State CA	83
105 Seattle WA	91
105 Northwest Nazarene ID	121
80 BYU-Hawaii	69
66 Alaska Fairbanks	88

2005-06 (23-7)

95 Emporia State KS	94
88 BYU Hawaii	91
97 Sonoma State CA	90
100 Colorado Mines	66
105 Hawaii Pacific	80
133 Puget Sound Christian	56
101 Eastern Oregon	78
85 Cal Poly Pomona	79
84 Central Washington	81
112 Alaska Anchorage (OT)	106
95 Alaska Fairbanks	86
104 Central Washington	85
86 Seattle WA	74
91 Saint Martin's WA	78
76 Northwest Nazarene ID	63
95 Seattle Pacific WA	84
71 Western Oregon	68
97 Humboldt State CA	108
93 Central Washington (OT)	91
87 Saint Martin's WA	86
91 Seattle WA	90
86 Seattle Pacific WA	90
74 Northwest Nazarene ID	75
61 Humboldt State	48
106 Western Oregon	76
79 Alaska Fairbanks	85
95 Alaska Anchorage	99
100 Humboldt State CA	86
101 Chaminade HI	91
77 Seattle Pacific WA	81

2006-07 (11-15)

89 Multnomah Bible	47
66 Cal Poly Pomona	75
67 Cal State L.A.	66
96 Northwest	88
77 Grand Canyon	67
75 Hawaii-Hilo	67
84 Notre Dame de Namur	70
64 Cal Poly Pomona	67
86 CSU San Bernardino	67
90 Dixie State	72
97 Western Oregon	94
72 Northwest Nazarene	95
86 Seattle U.	80
65 Seattle Pacific	80
79 Central Washington	77
72 Alaska Anchorage	92
64 Alaska Fairbanks	73
68 Central Washington	82
64 Saint Martin's	67
61 Seattle U.	76
62 Alaska Fairbanks	84
61 Alaska Anchorage	77
93 Northwest Nazarene	82
91 Western Oregon	93
64 Seattle Pacific	70
86 Saint Martin's	69

2007-08 (15-12)

68 Cal State San Bernardino	74
82 Cal State Monterey Bay	77
87 Cal State Monterey Bay	75
85 Northwest	69
99 Bloomfield NJ	58
99 Walla Walla	54
125 Multnomah Bible	70
73 Cal Poly Pomona	64
65 Cal State San Bernardino	71
82 Northwest Nazarene	63
70 Seattle Pacific	77
67 Saint Martin's	71
84 Western Oregon	80
81 Alaska Fairbanks	63
62 Alaska Anchorage	63
63 Central Washington	86
116 Montana State Billings	66
79 Seattle U.	68
71 Western Oregon	83
83 Saint Martin's	OT 85
69 Alaska Anchorage	81
82 Alaska Fairbanks	71
58 Central Washington	68
56 Seattle U.	73
93 Montana State Billings	67
66 Seattle Pacific	74
70 Northwest Nazarene	63

2008-09 (21-6)

109 Cascade OR	69
73 Cal State San Bernardino	67
71 Mary ND	64
125 Walla Walla	69
79 Cameron OK	71
96 Northwest	76
84 Dixie State	OT 86
60 Cal Poly Pomona	73
125 Multnomah OR	54
72 Montana State Billings	67
110 Golden State Baptist	32

83 Northwest Nazarene	68
84 Seattle Pacific	86
95 Central Washington	75
83 Saint Martin's	76
81 Northwest Nazarene	OT 73
69 Alaska Anchorage	54
99 Alaska Fairbanks	92
83 Saint Martin's	76
83 Western Oregon	85
96 Alaska Fairbanks	80
77 Alaska Anchorage	OT 88
109 Western Oregon	72
76 Montana State Billings	68
76 Seattle Pacific	75
85 Central Washington	68
77 Seattle Pacific	82

2009-10 (26-6)

94 Grand Canyon AZ	70
58 Kentucky Wesleyan	71
71 San Francisco State	52
74 Northwest	60
72 Cal State Monterey Bay	58
87 Dominican CA	72
86 Academy of Art CA	23
70 Grand Canyon AZ	55
96 Simon Fraser BC	43
67 Grand Canyon AZ	50
71 Washburn KS	56
82 Fort Lewis CO	61
81 Dixie State UT	73
75 SUNY-Geneseo	63
86 Saint Martin's	OT 94
93 Western Oregon	60
68 Alaska Anchorage	62
87 Alaska Fairbanks	71
66 Seattle Pacific	73
84 Central Washington	70
112 Western Oregon	78
100 Montana State Billings	75
81 Northwest Nazarene	61
88 Saint Martin's	68
53 Alaska Anchorage	68
82 Alaska Fairbanks	71
65 Seattle Pacific	67
76 Northwest Nazarene	OT 75
90 Central Washington	86
87 Montana State Billings	67
84 Central Washington	70
75 Cal Poly Pomona	OT 76

Boldface indicates post-season game

HALL OF FAME

NATIONAL HALL OF FAME

Six Western coaches and athletes are members of the NAIA National Hall of Fame.

SAM CARVER

Known as the "Father of Western Athletics," Sam Carver was a standout student-athlete at the school in 1912 and 1913. Shortly after, he became coach of nearly every Western sport.

Carver coached six sports at Western, including baseball for 10 years, basketball for 19 years, football for 14 years, golf for 22 years, tennis for 18 years and track & field for 22 years. He also was director of athletics for 18 years.

The current home of Viking basketball is named for Carver, who was inducted in 1957.

HERBERT HEARSEY

Western's faculty athletic representative for 25 years, Herb Hearsey was instrumental in developing the bulk of the eligibility rules used by the NAIA.

Hearsey helped write the constitution and bylaws of the Evergreen Conference which was formed in 1948. He also was secretary of the NAIA National Eligibility Committee.

A professor of library science and associate director of Wilson Library during his 34 years at Western, Hearsey was inducted in 1975.

One of just three women's basketball coaches in the NAIA to reach 400 career victories, Lynda Goodrich continues to leave her mark on athletics as an administrator.

A 1966 graduate of Western, Goodrich returned to the school to coach basketball in 1971. Over the next 19 seasons, she compiled a 411-125 record, guiding the Vikings to five national tournaments.

Currently Western's director of athletics, Goodrich was inducted in 1986.

CHARLES LAPPENBUSCH

The developer of the "straight-line philosophy," Charles Lappenbusch was a member of Western's physical education department for 42 years.

Lappenbusch was athletic director for 30 years and coached five sports. His most notable coaching achievements came in football, where he guided the 1938 squad to a 7-0-0 record, the only undefeated, untied season in the team's history.

Lappenbusch, who had an overall record of 81-64-17 in football, was inducted in 1961.

JO METZGER

A forward on the women's basketball team from 1977-81, Jo Metzger is the only Western athlete in the NAIA Hall of Fame, being inducted in 1992.

Metzger was one of only 30 finalists for the Wade Trophy, which goes to the nation's top female collegiate basketball player, in both 1980 and 1981. She also received first-team AIAW Division II All-America honors in 1981.

Metzger was a four-time league and region all-star. She held 15 school records at the end of her career, including the career scoring mark of 1,990 points.

Metzger is the only Western player to lead the team in scoring four times and is the only Viking ranked among the school's Top 10 career leaders in points, rebounds, assists, steals and blocked shots.

CHUCK RANDALL

As the Western men's coach for 18 seasons, Chuck Randall compiled an impressive 275-186 record.

Randall's teams had winning records in his first 11 seasons, but the best campaign was 1971-72, when the Vikings went 26-4 and reached the quarterfinals of the NAIA National Tournament. He also coached the baseball team to two national appearances.

Randall invented the first breakaway rim and founded the first basketball camp in the western United States.

Called the "Coaches' Coach" because so many of his players became coaches themselves, Randall was inducted in 1985.

WWU ATHLETIC HALL OF FAME

Jim Adams	Basketball	Peter LaBarge	Soccer/Football
Robert Ames	Football/Alumnus	Fil Leanderson	Coach
Joanie Armstrong	Crew	Claudia Lindor	Golf
Lee Andersen	Wrestling	Pat Locker	Football
Nola Ayres	Alumnus	Scott Lohr	Football
Willis Ball	Football	Boyde Long	Coach/Administrator
Norm Bright	Track	Jim Lounsberry	Coach
Dick Bruland	Football	C.W. "Bill" McDonald	Administrator
Jon Brunaugh	Football	Jo Metzger	Basketball
Debbie Carter	Soccer	Joe Moses	Basketball
Dick Carver	Basketball	Larry Nielson	Track/Cross Country
Sam Carver	Coach/Administrator	Jack Nighbert	Baseball
Hank Chamberlin	Basketball	Charmon Odle	Basketball
Jim Chapman	Wrestling	Dick Pangallo	Football
Frank Chorvat	Football	Stan Peterson	Basketball
Al Cornett	Football	Genevie Pfueller	Cross Country/Track
Ron Crowe	Basketball	Lorrie Post	Volleyball
Mike Dahl	Basketball	Anna Rabel	Basketball
Norm Dahl	Track	Bruce Randall	Baseball
Lorne Davies	Alumnus	Chuck Randall	Coach
Kristy Dees	Track	Vic Randall	Football
Rollie DeKoster	Alumnus	Roger Repoz	Baseball
Bob Diehl	Coach	Steve Richardson	Football
Annette Duvall	Soccer	Paul Rudis	Golf
Dave Emery	Swimming	Walt Schilaty	Track
Fred Emerson	Football	Carl Schuler	Administrator
Chuck Erickson	Track	John Skov	Baseball
Mike Franza	Basketball	Rob Smith	Coach
Jack Frazier	Football	Boyd Staggs	Baseball
Paula French	Soccer	Scott Stokes	Football
Dan Gagnon	Track	Ken Swalwell	Track
Les Galley	Baseball	Gerry Swan	Track
Dominic Garguile	Coach	Shirley Swanson	Track
Hoyt Gier	Football	Wendy Taylor	Track
Butts Giraud	Football	Marilyn Thibodeau	Track/Cross Country
Ken Graham	Alumnus	Everett "Tye" Tiland	Football
Hope Grimm	Soccer	Robert Tisdale	Football
Lynda Goodrich	Coach/Administrator	Terry Todd	Coach
Cindy Gordon	Soccer	William Tomaras	Administrator
Norm Hash	Football	Don Trethewey	Cross Country/Track
Wendy Hawley	Basketball	Chet Ullin	Football
Herb Hearsey	Administrator	Jeff Van Kleeck	Cross Country/Track
Kathy Hemion	Basketball	Dave VanderGriend	Track
Hester Hill	Badminton	Tom Venable	Soccer
Jack Hubbard	Coach	Ralph Vernacchia	Coach
John Hunt	Track	Mike Vorce	Track
Allen James	Track	Judy Vose	Badminton
James Johnson	Basketball	Darrell Vreugdenhil	Crew
Howard Jones	Football	Hollie Watson	Track
Scarlett Kanistanaux	Field Hockey	Dave Weedman	Football
Manny Kimmie	Basketball	Gary White	Basketball
Mike Kirk	Basketball	Tom Wigg	Football
Kim Kolody	Volleyball	Joan Williamson	Track
Charles Lappenbusch	Coach/Administrator	Bill Wright	Golf
		Frank "Moose" Zurline	Football

SAM CARVER GYMNASIUM HOME OF THE VIKINGS



Dedicated on March 30, 1962, Sam Carver Gymnasium has been the home of Western volleyball since 1974.

Named for Sanford E. Carver, a NAIA Hall of Famer who was Western's first director of athletics and the chairman of the physical education department from 1914-55, Carver Gym was an addition to the existing physical education facility. It added 54,233 square feet of floor space at a cost of \$1.04 million. The most significant addition was the present main gymnasium.

The facility opened in time for the 1961-62 basketball season, although it wasn't named for Carver until the dedication ceremony the following spring. Dr. James L. Jarrett, then Western's president, and Dr. E.V. Pullias, a professor at the University of Southern California, were the main speakers at the gathering.

Basketball has been the primary event at Carver Gym. The Vikings have racked up an impressive record at Carver Gym, posting a 473-153 (.756) record over 48 seasons.

Western was a much different place when Carver Gym was built. It was a state college, not a university, and the enrollment was a third of the nearly 15,000 it is today. Many of the buildings that dot the campus landscape today were either brand new or still many years away from construction.

Perhaps the most unique feature of Carver Gym was that it wasn't built on solid ground. It was constructed on a bog, meaning pilings had to be put in the ground before the foundation could be laid. Money spent on the pilings meant a few other plans had to be delayed. The brick that was supposed to be put on the outer walls was never added, and the final set of bleachers wasn't installed until 1971. There have been numerous renovations and additions to the building over the last two decades.

Since opening, Carver Gym has been host to a number of events. Acts like Jefferson Airplane, Duke Ellington, Simon & Garfunkel, the Tubes, Pat Paulsen, the Smothers Brothers and Ike & Tina Turner have played in the facility. There also have been NBA pre-season games, the Harlem Globetrotters, national basketball teams from Australia, Korea, Japan and Taiwan, and the junior national women's team from the Soviet Union. The U.S. and Canadian national volleyball teams played a match at Carver Gym, and Vice President Hubert Humphrey spoke in the building.

YEAR-BY-YEAR AT CARVER GYM

1961-62	9	-	2	1985-86	6	-	5
1962-63	9	-	2	1986-87	14	-	2
1963-64	8	-	3	1987-88	16	-	1
1964-65	8	-	2	1988-89	13	-	3
1965-66	10	-	1	1989-90	12	-	3
1966-67	8	-	2	1990-91	8	-	5
1967-68	8	-	3	1991-92	14	-	4
1968-69	10	-	1	1992-93	8	-	6
1969-70	8	-	3	1993-94	13	-	1
1970-71	10	-	2	1994-95	8	-	4
1971-72	10	-	0	1995-96	12	-	3
1972-73	9	-	2	1996-97	8	-	4
1973-74	7	-	2	1997-98	8	-	5
1974-75	10	-	2	1998-99	8	-	3
1975-76	7	-	3	1999-00	9	-	2
1976-77	5	-	6	2000-01	16	-	1
1977-78	9	-	4	2001-02	14	-	2
1978-79	7	-	4	2002-03	10	-	4
1979-80	6	-	5	2003-04	12	-	3
1980-81	3	-	8	2004-05	14	-	1
1981-82	6	-	3	2005-06	14	-	0
1982-83	5	-	7	2006-07	9	-	5
1983-84	10	-	4	2007-08	10	-	4
1984-85	9	-	6	2008-09	12	-	3
				2009-10	14	-	2
				TOTAL	473	-	153

CARVER GYM FIRSTS AND BESTS

First Game	Dec. 6, 1961
Seattle Pacific 69, Western 55	
First 100-point Game	Dec. 21, 1967
Western 106, Humboldt State 77	
Most Points Game Western	141
Feb. 3, 1989 - Western 141, Northwest 52	
Most Points Game Opponent	112
Jan. 24, 1998 - BYU-Hawaii 112, Western 104 2OT	
Fewest Points Game Western	45
Feb. 2, 1973 - Central Washington 53, Western 45	
Fewest Points Game Opponent	23
Nov. 27, 2009 - Western 86, Academy of Art CA 23	
Most Points by Western Player	40
Jan. 29, 2010 - Derrick Webb vs. Western Oregon	
Most Points by Opposing Player	43
March 8, 2003 - Nick Gibbs, Saint Martin's	
Most Wins Season	16
1987-88 and 2000-01	

ATHLETICS ADMINISTRATION/COACHES

HEAD COACHES

FALL

Men's & Women's Soccer
Travis Connell

Volleyball

Diane Flick

Men's & Women's Cross Country
Pee Wee Halsell

WINTER

Men's Basketball
Brad Jackson

Women's Basketball

Carmen Dolfo

Men's & Women's Indoor Track & Field
Pee Wee Halsell

SPRING

Softball

Amy Suiter

Men's Golf
Steve Card

Women's Golf
Bo Stephan

Women's Crew
John Fuchs

Men's & Women's Outdoor Track & Field
Pee Wee Halsell



Lynda Goodrich
Director of Athletics



Dr. Brent Carbajal
Faculty Athletic Representative



Steve Card
Associate AD/
Business Affairs
Men's Golf



Brad Jackson
Associate AD/
Community Relations
Men's Basketball



Dr. T.H. "Butch" Kamena
Compliance Officer
Academic Advisor
Assistant SID



Sara Nichols
Director of Development
for Athletics



Carmen Dolfo
Senior Women's
Administrator
Women's Basketball



Steve Brummel
Director of Athletic
Marketing



Paul Madison
Sports Information
Director



Amy Suiter
Softball



Travis Connell
Men's & Women's Soccer



Diane Flick
Volleyball SAAC Advisor



John Fuchs
Women's Crew



Pee Wee Halsell
Indoor & Outdoor
Track & Field/
Cross Country



Masa Migita
Staff Athletic Trainer



Bo Stephan
Women's Golf



Katie Rothenberg
Assistant Director of
Athletic Marketing
Viking Night Coordinator



Dr. Warren Howe
Team Physician



Lonnie Lyon
Head Athletic Trainer



Julie Scrimsher
Staff Athletic Trainer



Dorothy Goldsmith
Administrative
Assistant/Eligibility



Tony Dominguez
Director of Strength
& Fitness Center



Kevin Fenwick
Athletic Equipment
Coordinator

ATHLETICS STAFF DIRECTORY

Area Code 360

Director of Athletics - Lynda Goodrich	650-3109
Associate AD for Business and Financial Affairs - Steve Card	650-3489
Associate AD for Community Relations - Brad Jackson	650-3024
Director of Development for Intercollegiate Athletics - Sara Nichols.....	650-2334
Senior Women's Administrator - Carmen Dolfo	650-7374
Director of Marketing - Steve Brummel.....	650-7758
Assistant Director of Marketing - Katie Rothenberg.....	650-4314
Compliance Officer/Academic Advisor - Dr. T.H. "Butch" Kamena.....	650-6655
Ticket Manager - Jessie Phillips.....	650-2583
Director of Strength and Fitness Center - Tony Dominguez.....	650-7303
Administrative Assistant/Eligibility - Dorothy Goldsmith.....	650-6525
Transportation Coordinator - Sunday Card.....	650-7552
Volleyball Coach - Diane Flick.....	650-2849
Men's and Women's Cross Country Coach - Kelven "Pee Wee" Halsell.....	650-3103
Men's and Women's Soccer Coach - Travis Connell	650-3493
Men's Basketball Coach - Brad Jackson	650-3024
Women's Basketball Coach - Carmen Dolfo.....	650-7374
Men's and Women's Indoor/Outdoor Track and Field Coach - Kelven "Pee Wee" Halsell.....	650-3103
Men's Golf Coach - Steve Card	650-3489
Women's Golf Coach - Bo Stephan	650-3109
Women's Crew Coach - John Fuchs	650-7736
Softball Coach - Amy Suiter.....	650-7783
Sports Information Director - Paul Madison	650-3108
Assistant SID - Butch Kamena.....	650-6655
Assistant SID - Kevin Nunn	650-3688
Team Physician - Dr. Warren Howe	650-3144
Head Athletic Trainer - Lonnie Lyon	650-3144
Staff Athletic Trainer - Julie Scrimsher.....	650-3144
Staff Athletic Trainer - Masa Migita	650-3144
Rehabilitation Athletic Trainer - Lori deKubber	650-3144
Team Orthopedic Physician - Dr. Michael Thorpe	
Athletic Equipment Coordinator - Kevin Fenwick.....	650-7399
FAX Machine.....	650-3495
Tickets	650-BLUE (2583)

We know that we are role models.

**We respect our teammates, our opponents,
our game and those who support it.**

**We strive to create a family-friendly
environment during our contests.**

We seek a partnership with our community.



**As Division II student-athletes, we commit
to sportsmanship and ethical conduct
by demonstrating fair play, responsibility
and respect.**

We invite you to support our effort.



A message from the Division II Student-Athlete Advisory Committee
NCAA is a trademark of the National Collegiate Athletic Association.