

VIDAEXPERT OVERVIEW

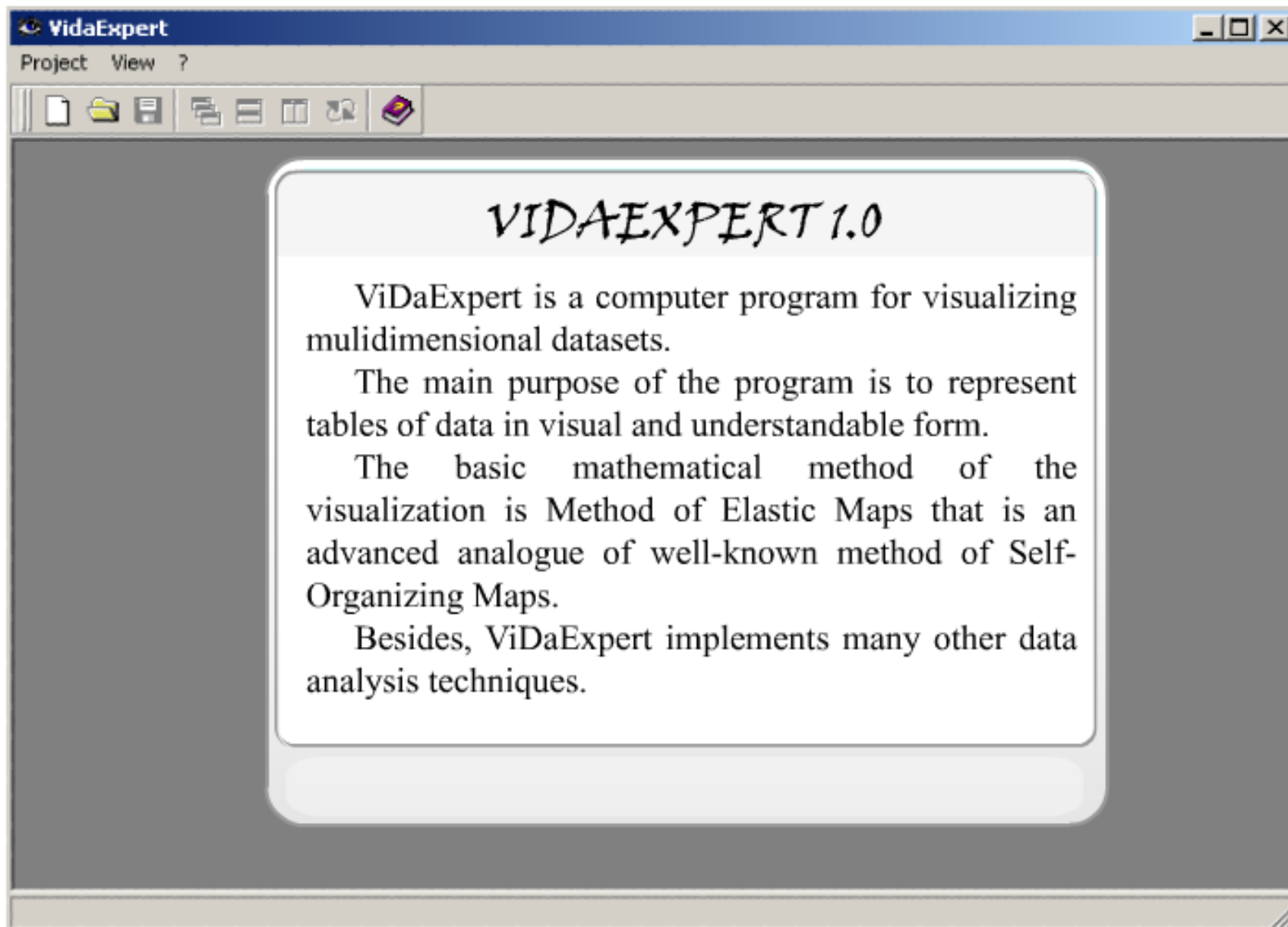

VIDAEXPERT OVERVIEW

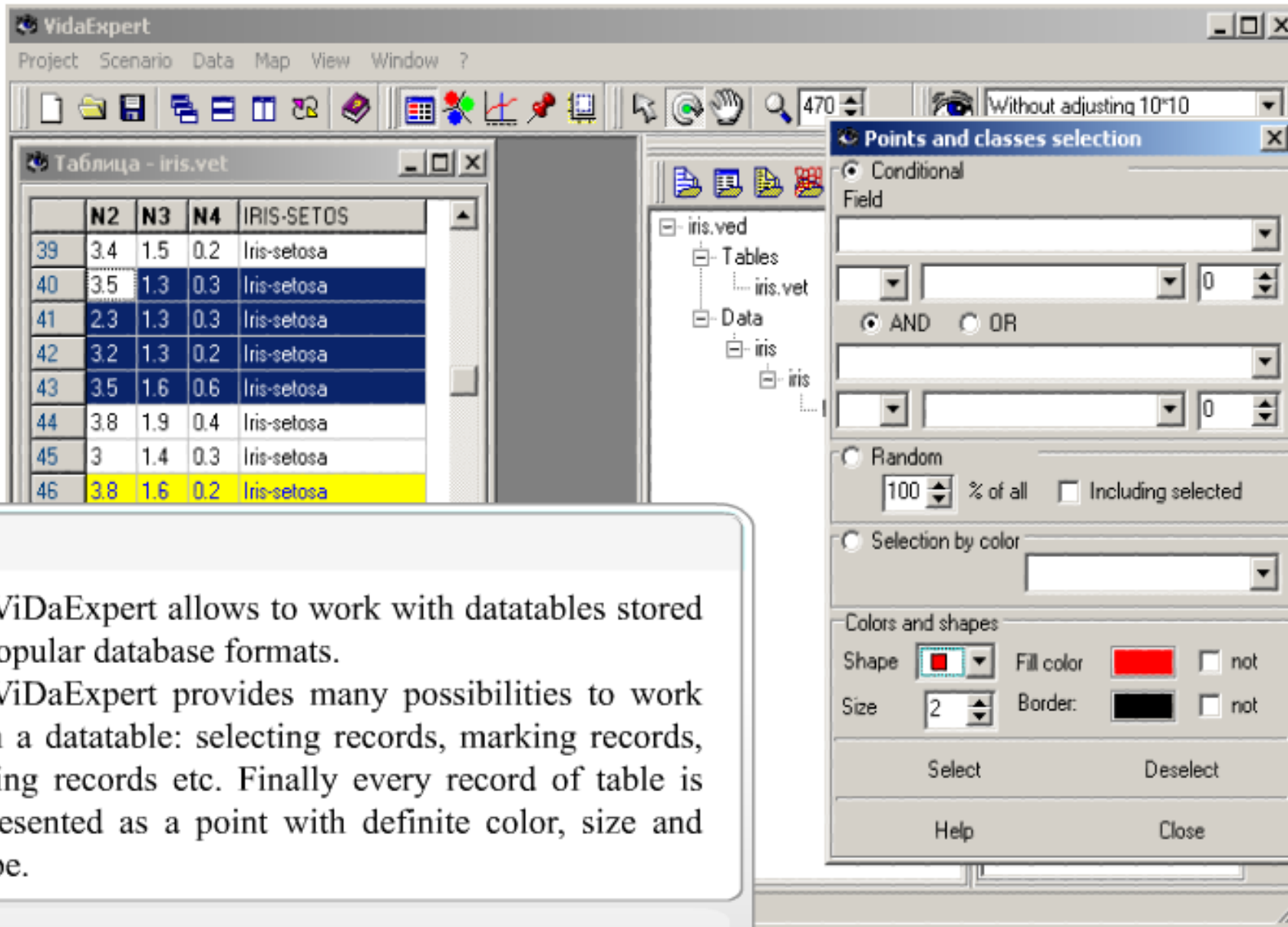

	N2	N3	N4	IRIS-SETOS
39	3.4	1.5	0.2	Iris-setosa
40	3.5	1.3	0.3	Iris-setosa
41	2.3	1.3	0.3	Iris-setosa
42	3.2	1.3	0.2	Iris-setosa
43	3.5	1.6	0.6	Iris-setosa
44	3.8	1.9	0.4	Iris-setosa
45	3	1.4	0.3	Iris-setosa
46	3.8	1.6	0.2	Iris-setosa

ViDaExpert allows to work with datatables stored in popular database formats.

ViDaExpert provides many possibilities to work with a datatable: selecting records, marking records, sorting records etc. Finally every record of table is represented as a point with definite color, size and shape.

VIDAEXPERT OVERVIEW

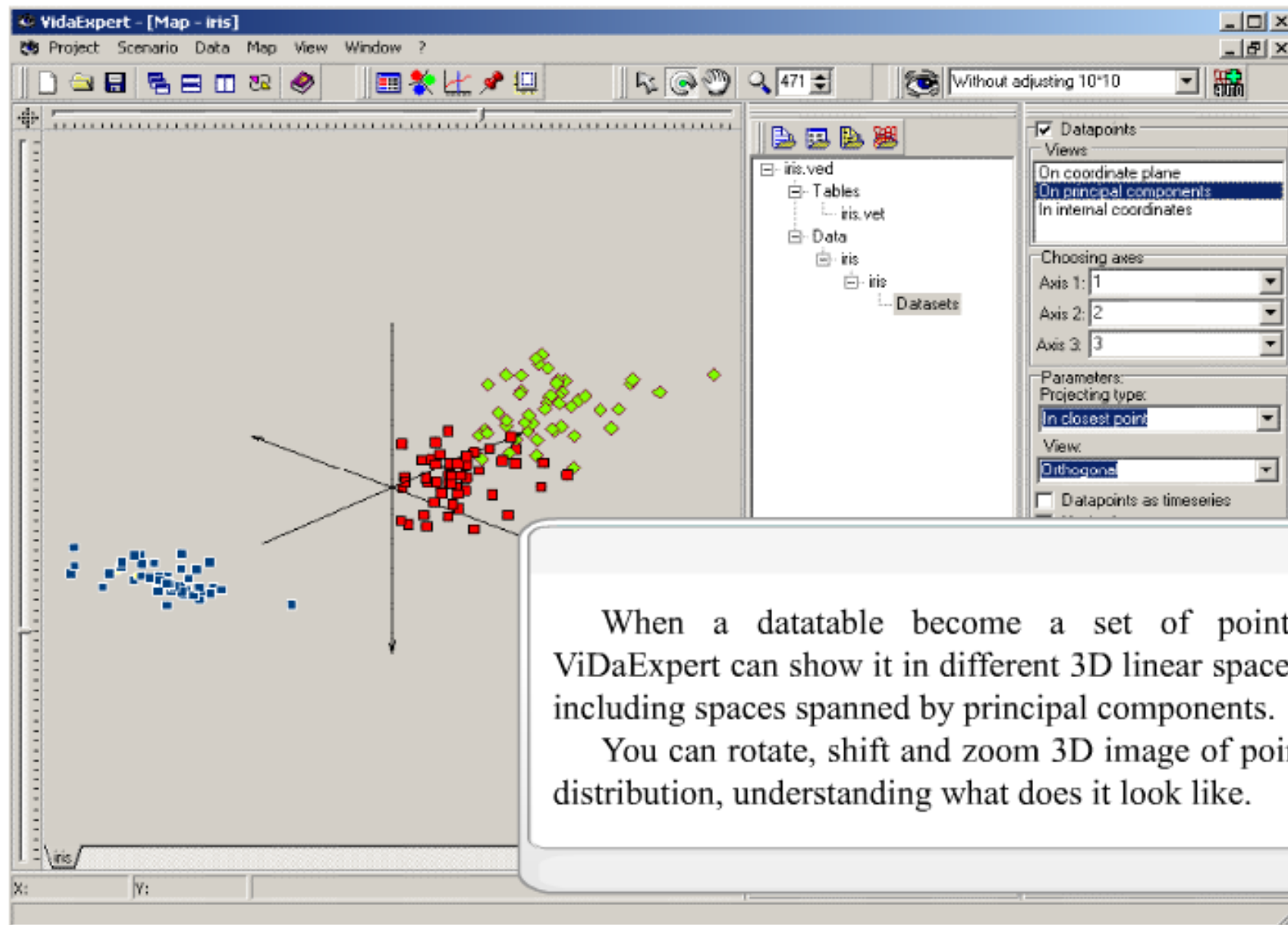

VIDAEXPERT OVERVIEW

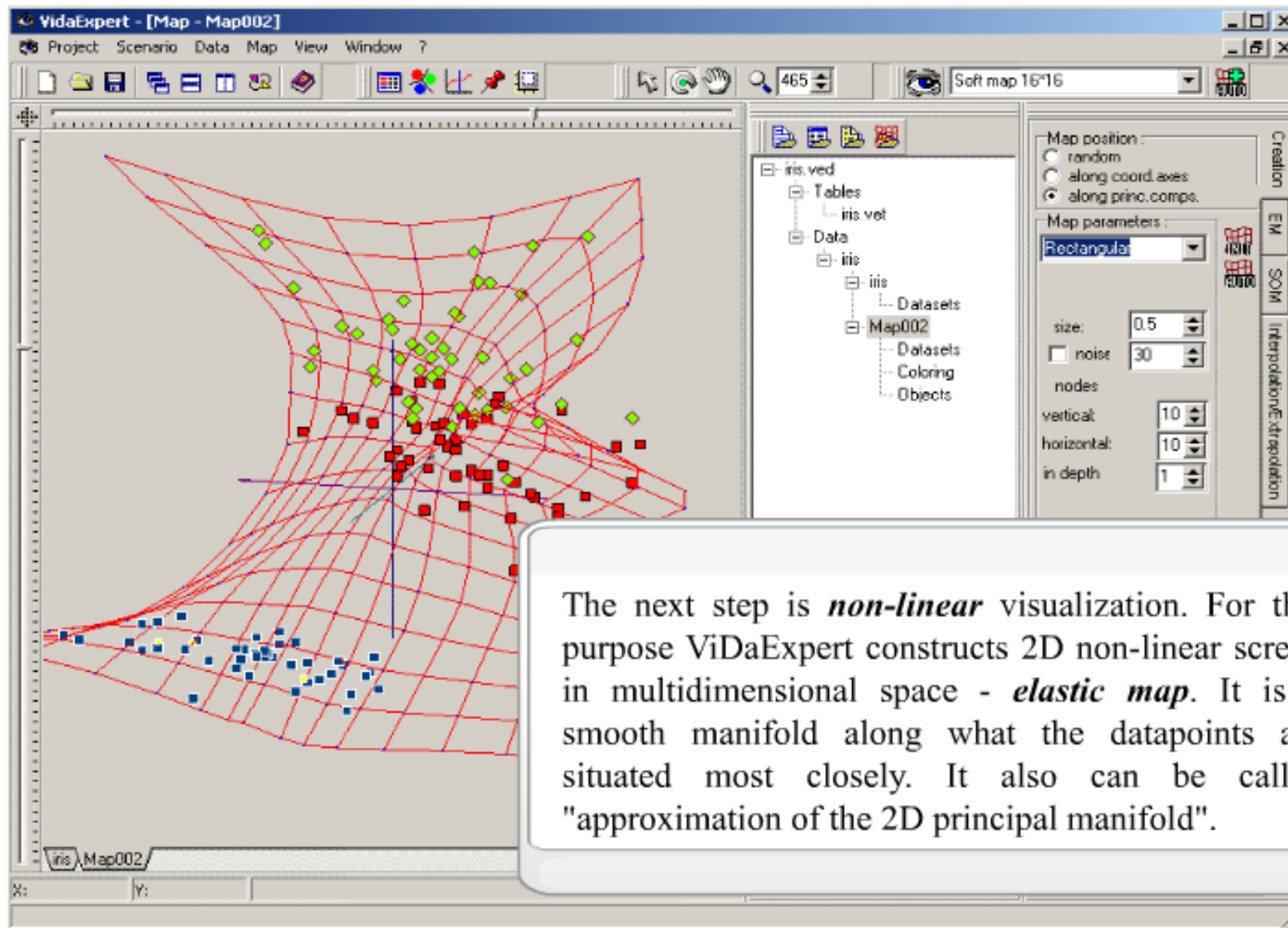

VIDAEXPERT OVERVIEW

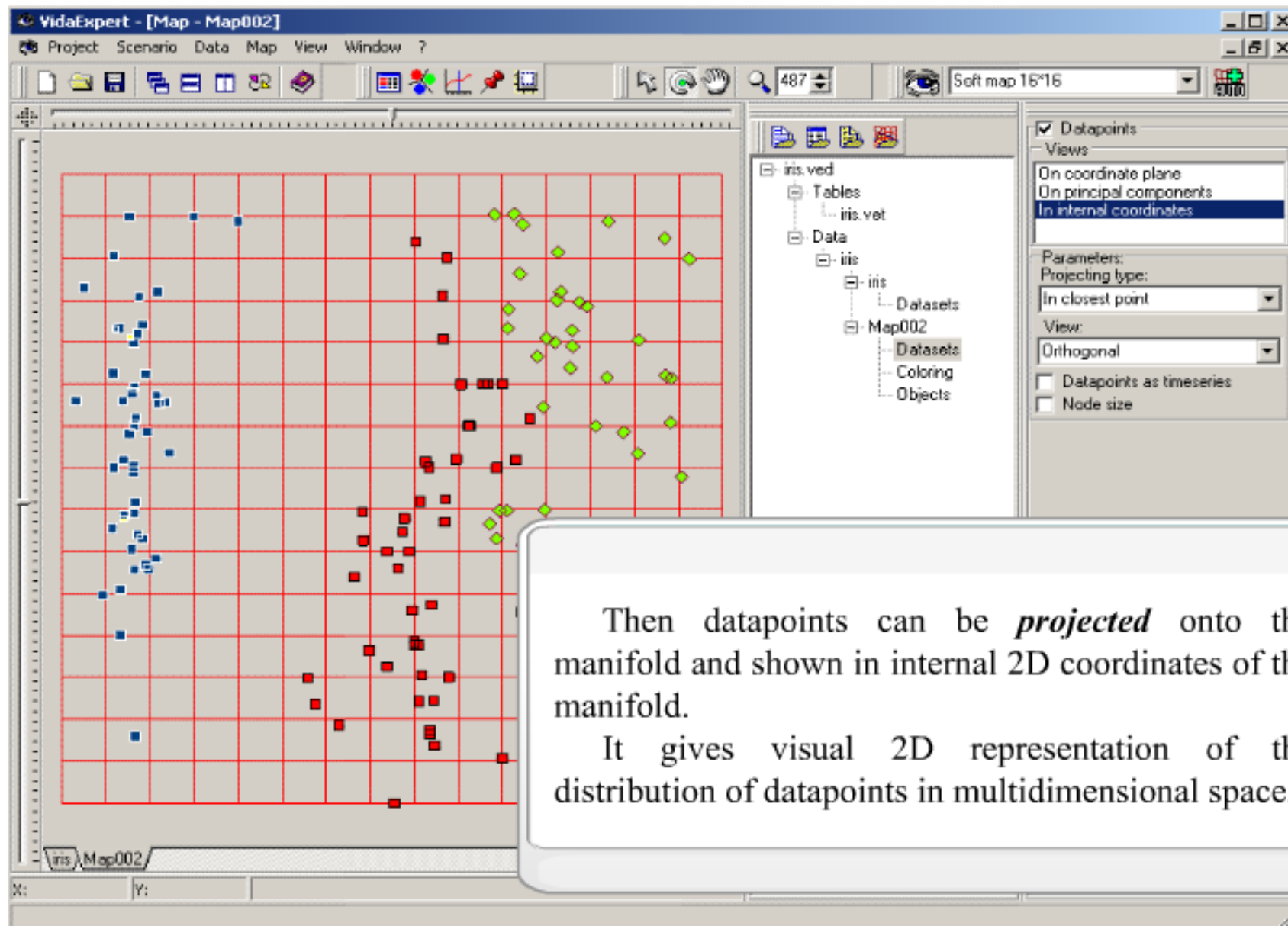

VIDAEXPERT OVERVIEW

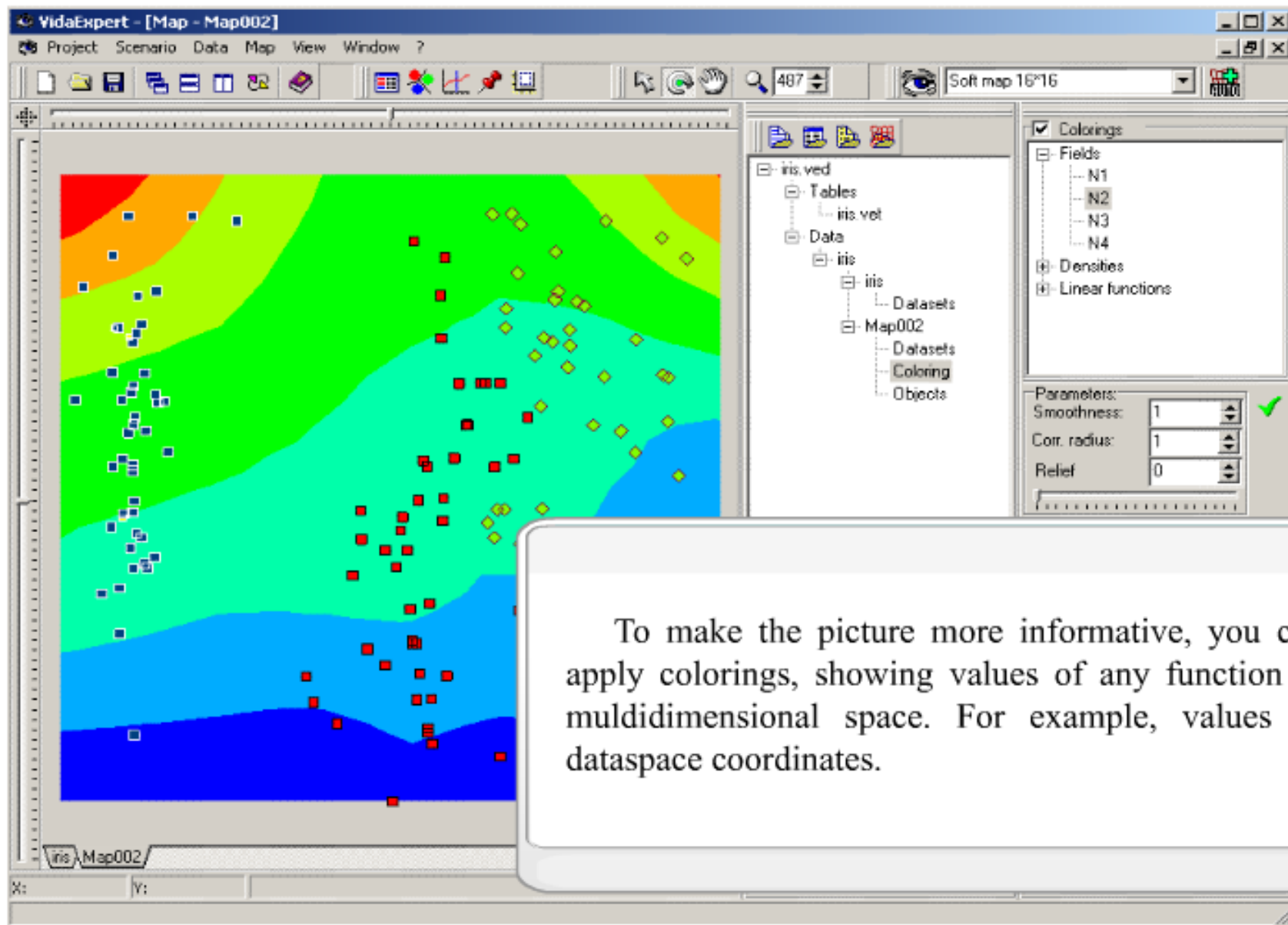

VIDAEXPERT OVERVIEW

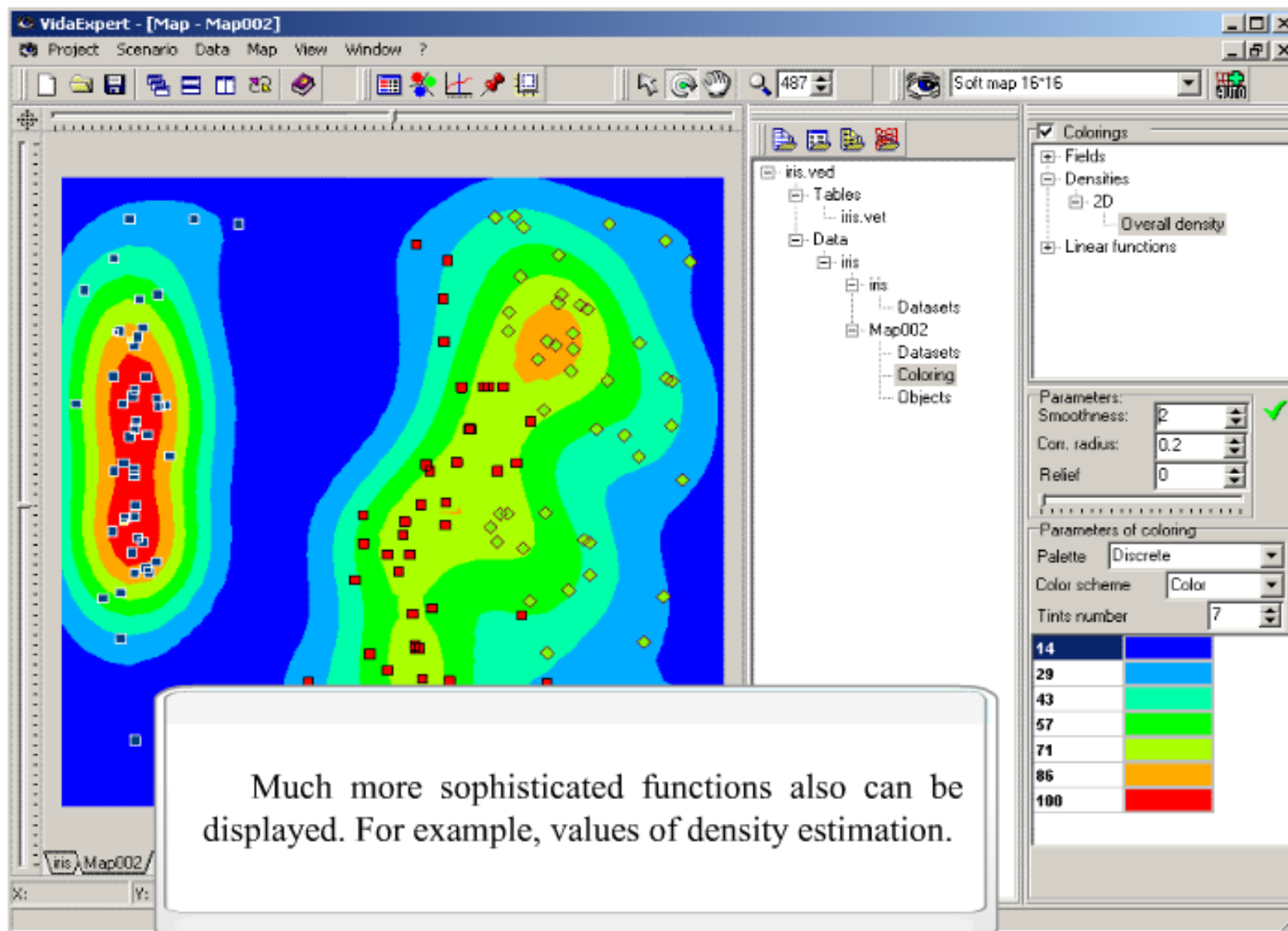

VIDAEXPERT OVERVIEW

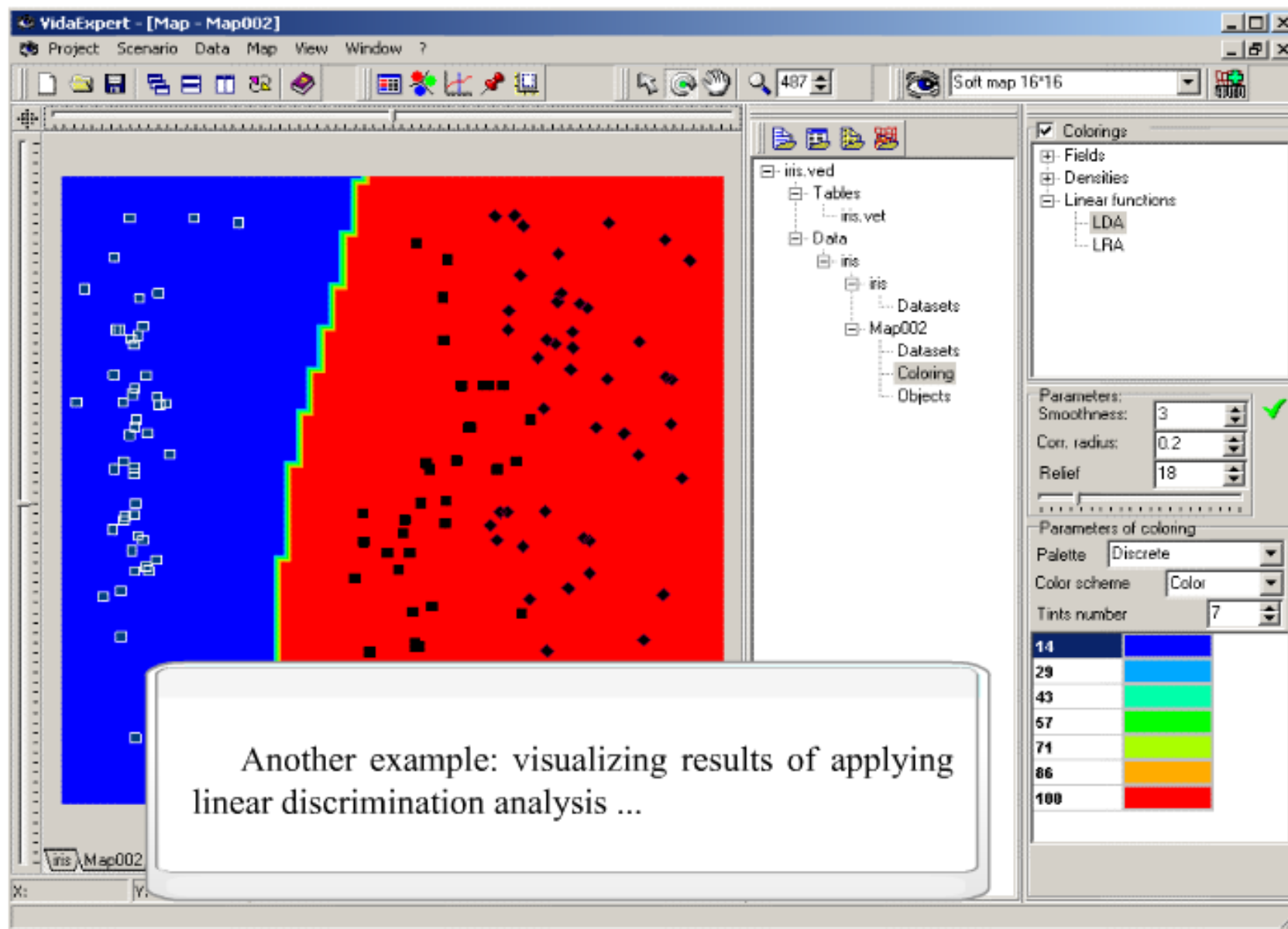

VIDAEXPERT OVERVIEW

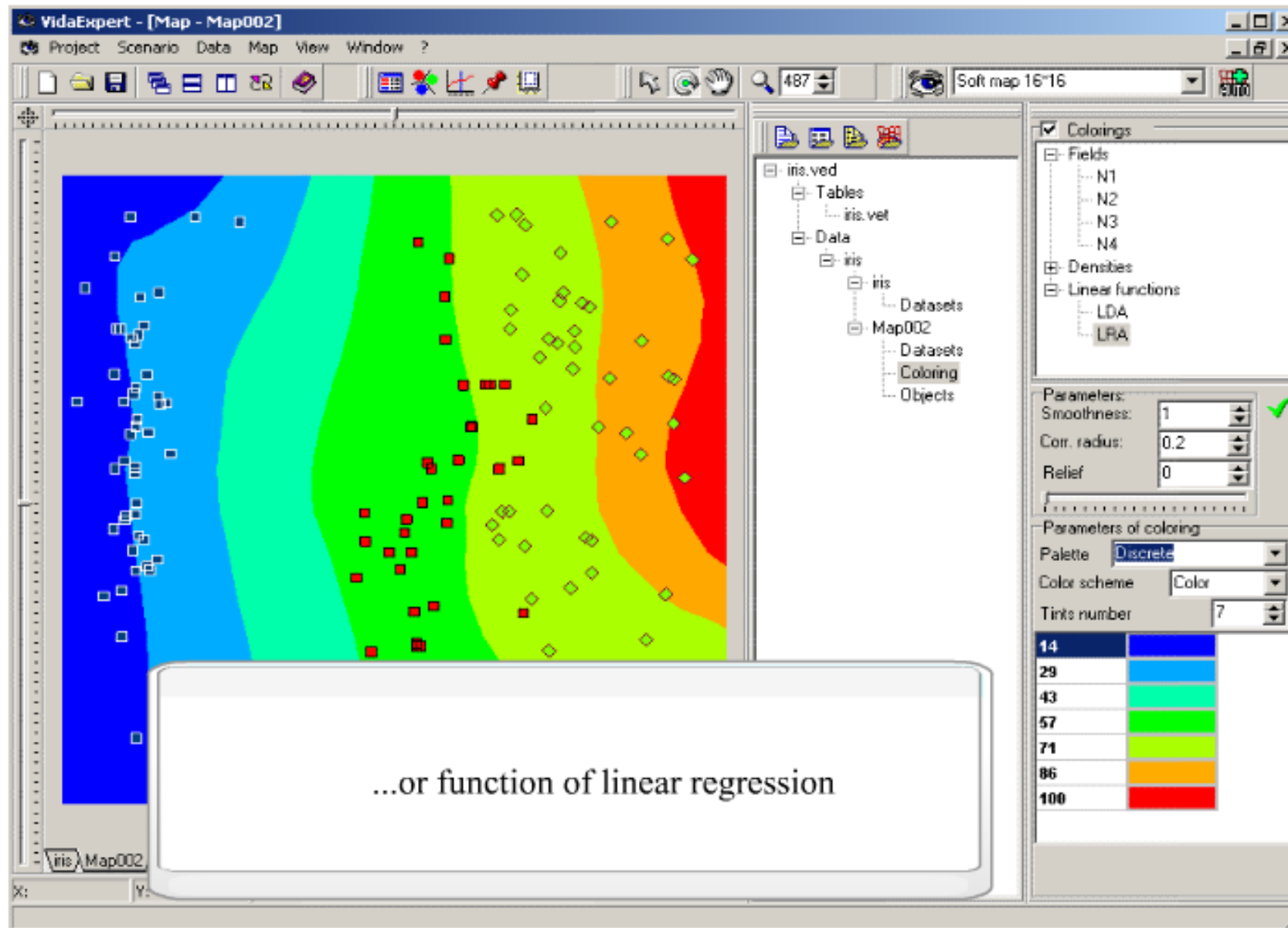

VIDAEXPERT OVERVIEW

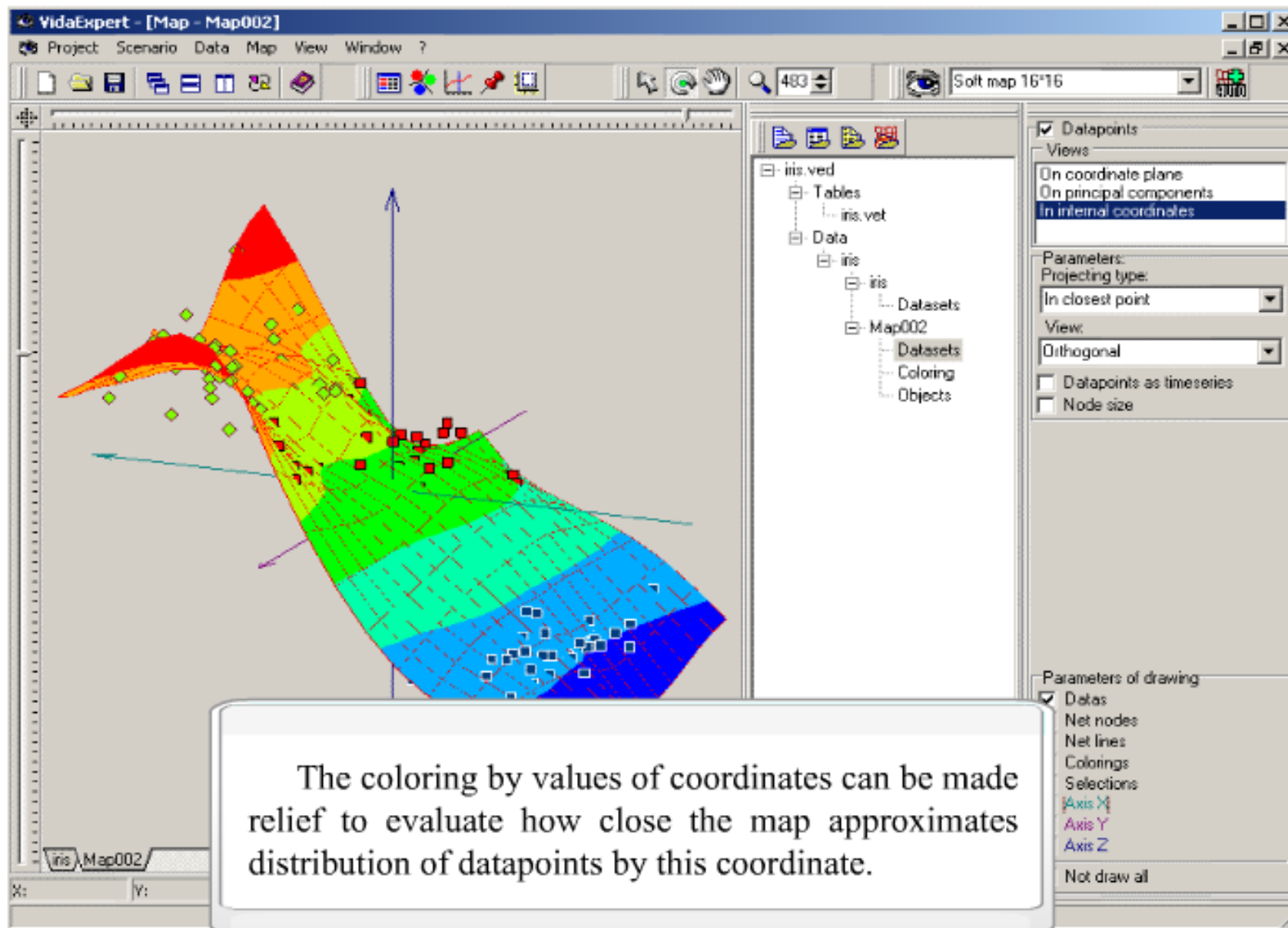

VIDAEXPERT OVERVIEW

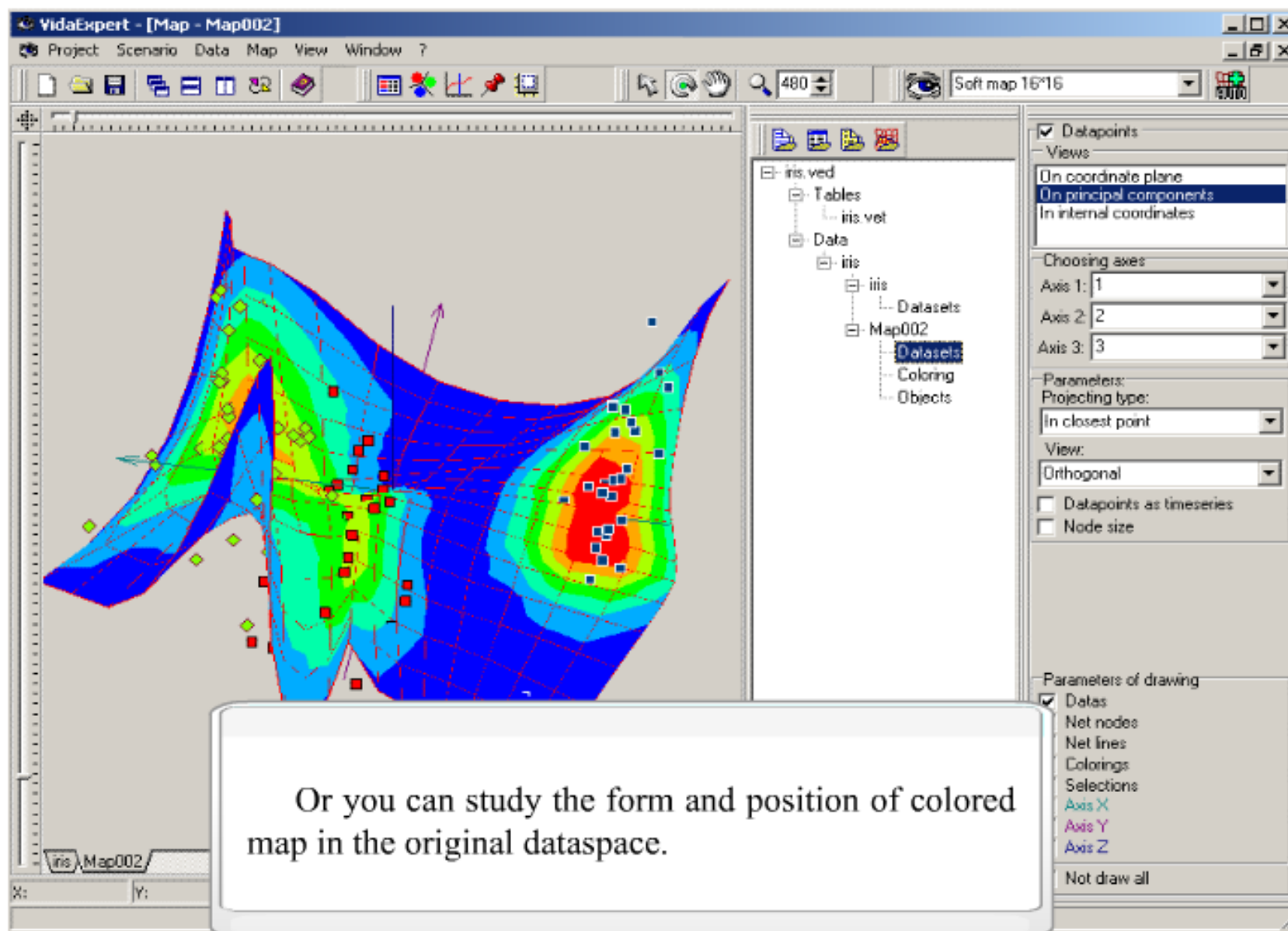

VIDAEXPERT OVERVIEW

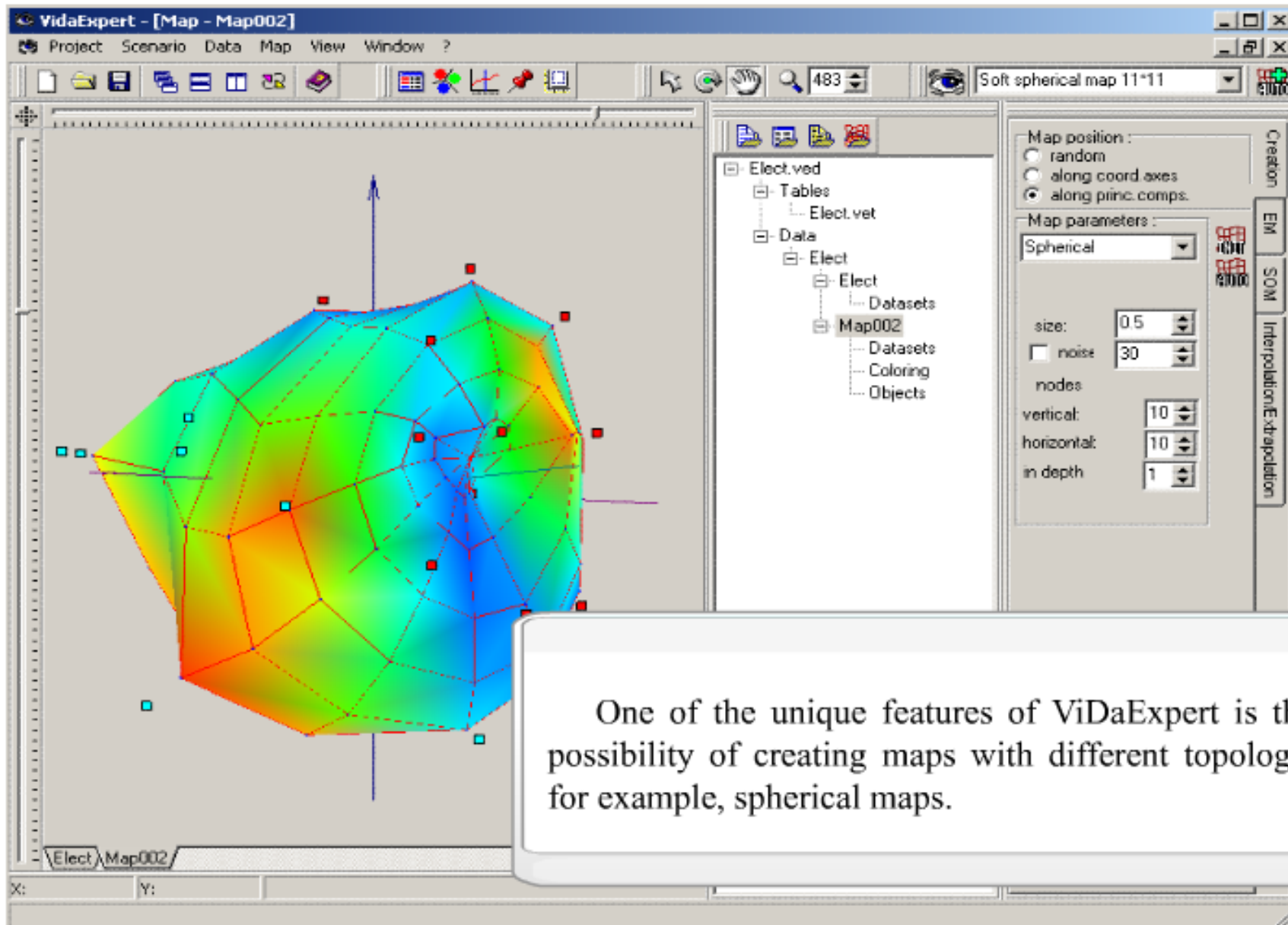

One of the unique features of ViDaExpert is the possibility of creating maps with different topology, for example, spherical maps.

VIDAEXPERT OVERVIEW

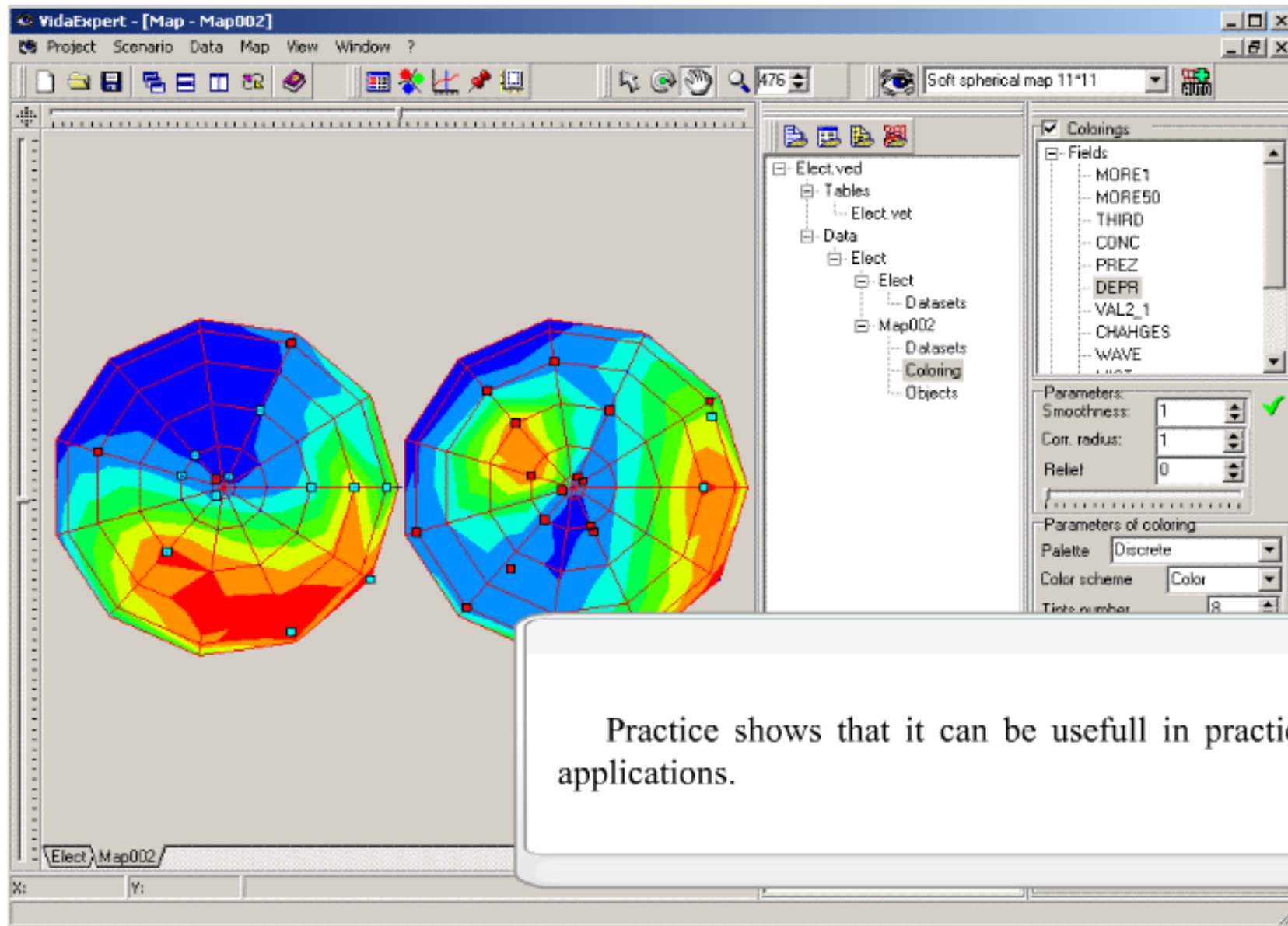

VIDAEXPERT OVERVIEW

You can even try 3D dimensional elastic maps.

VIDAEXPERT OVERVIEW

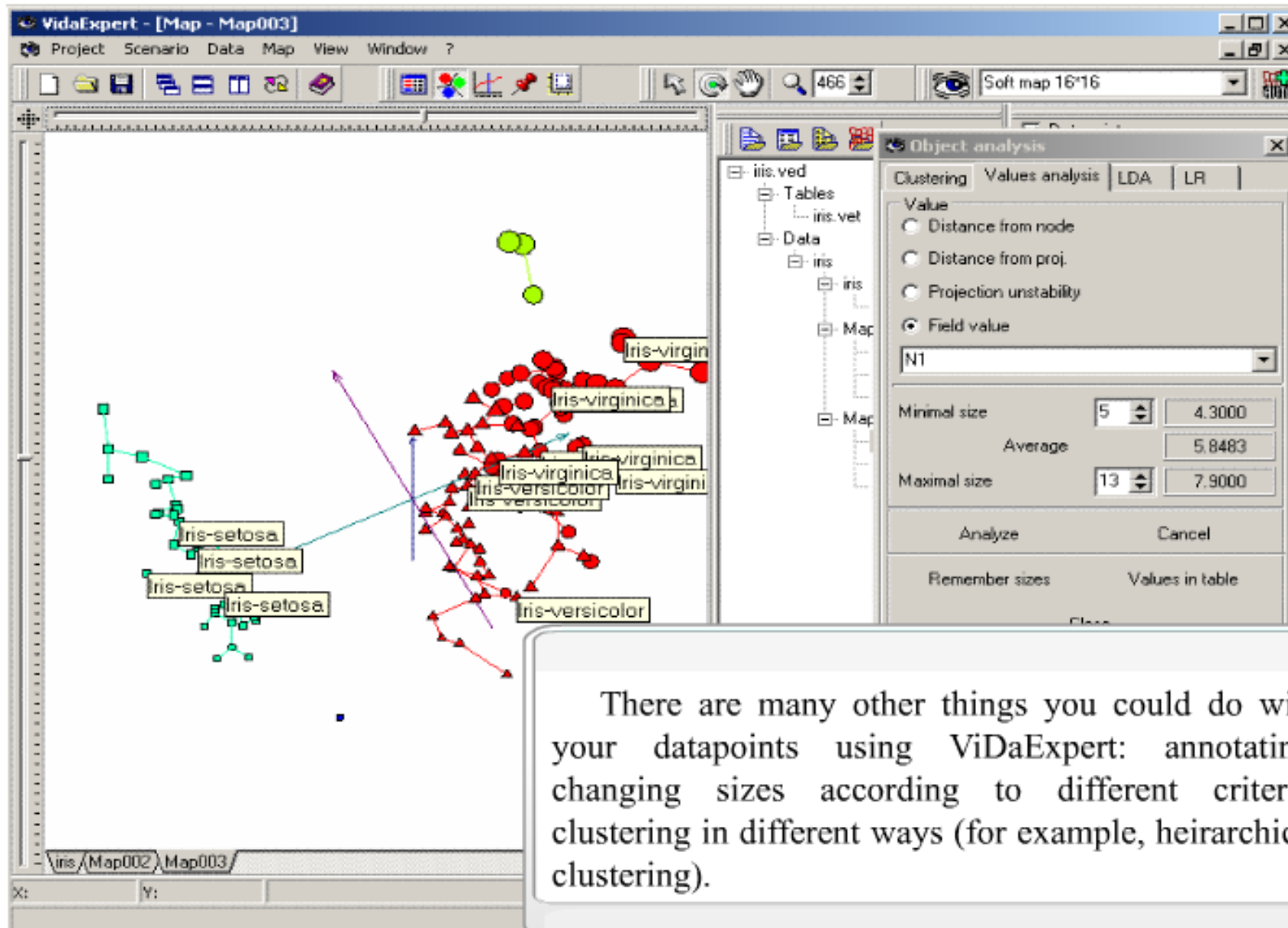

VIDAEXPERT OVERVIEW

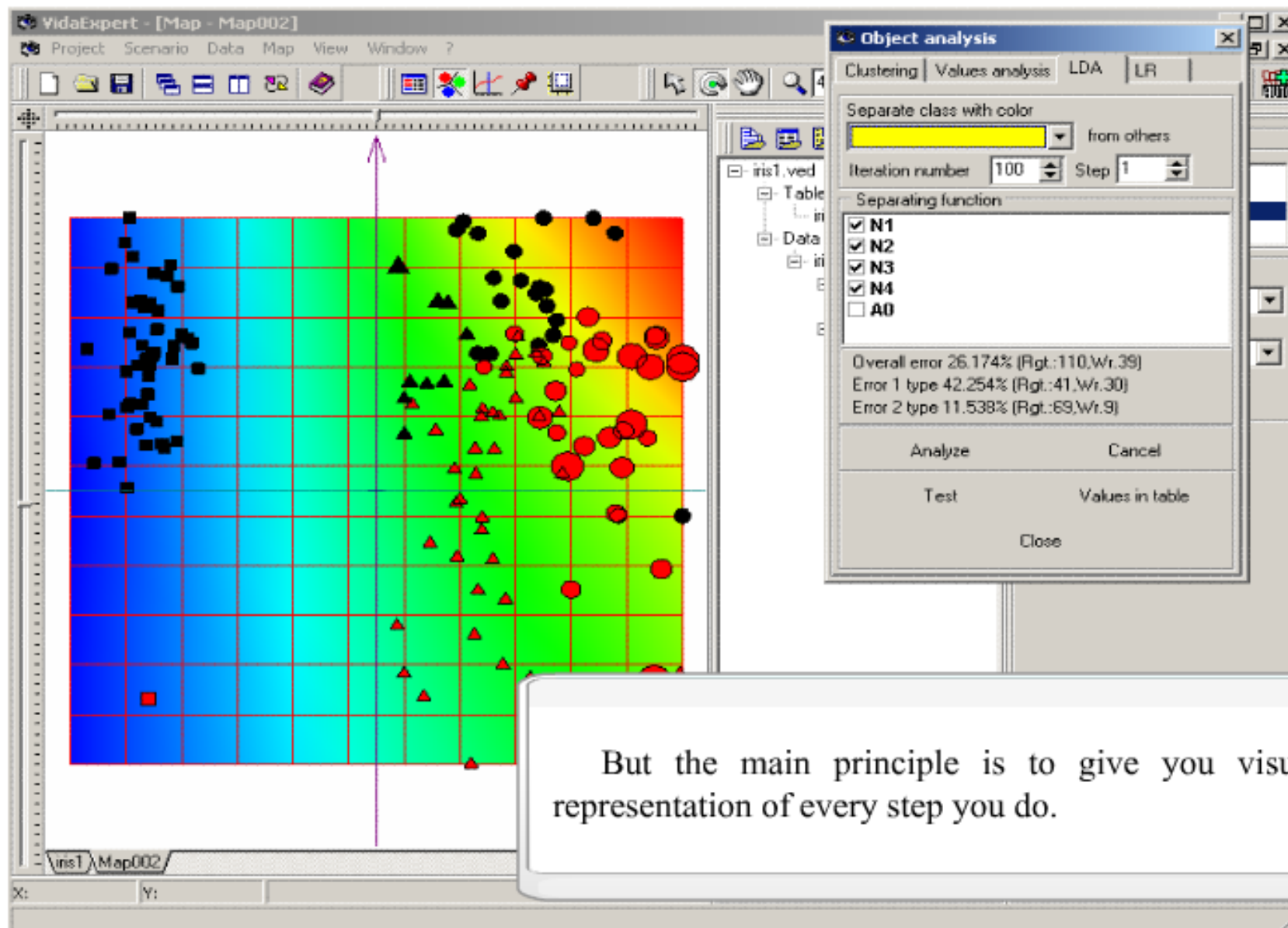

VIDAEXPERT OVERVIEW

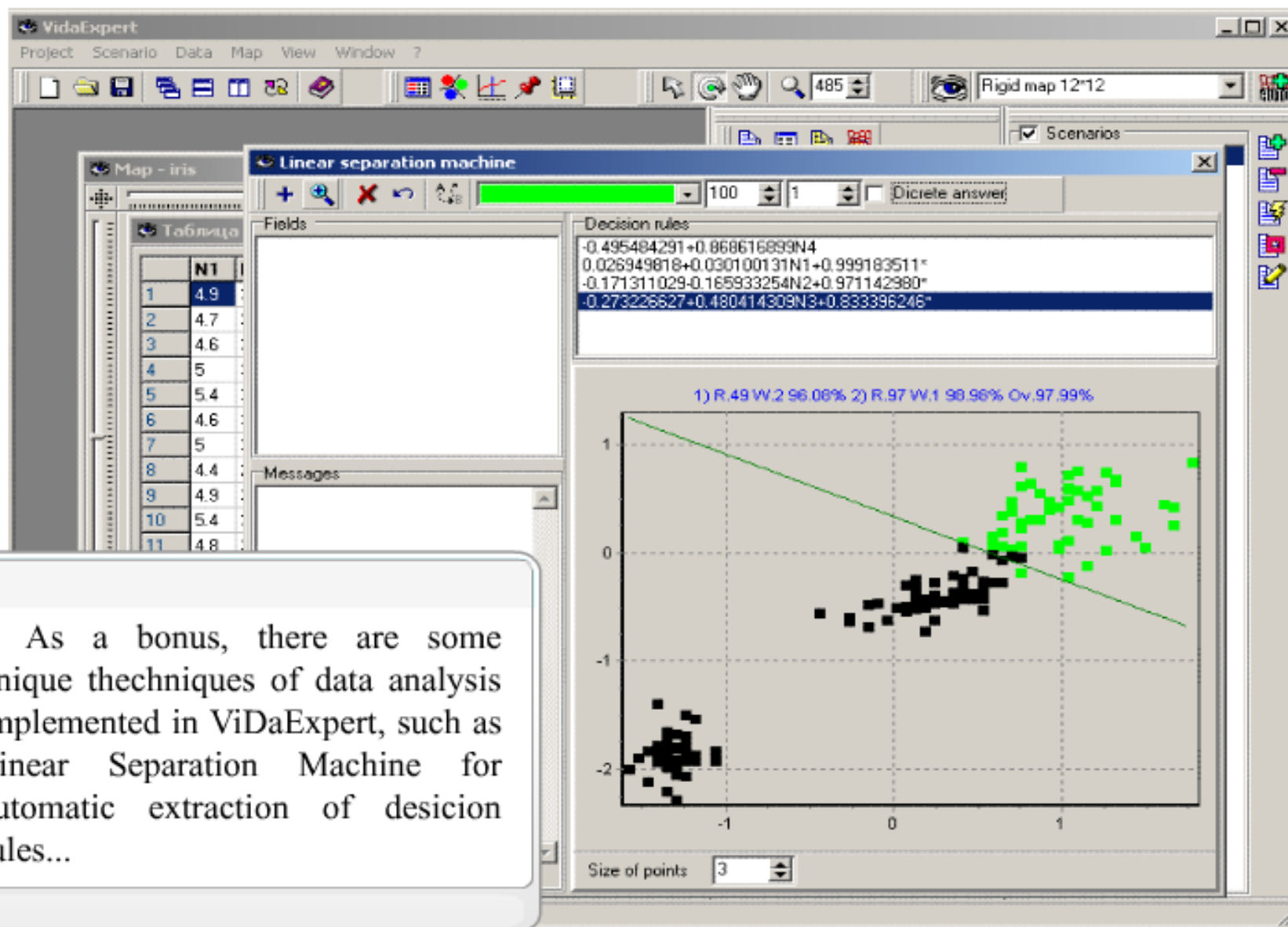

As a bonus, there are some unique techniques of data analysis implemented in ViDaExpert, such as Linear Separation Machine for automatic extraction of decision rules...

VIDAEXPERT OVERVIEW

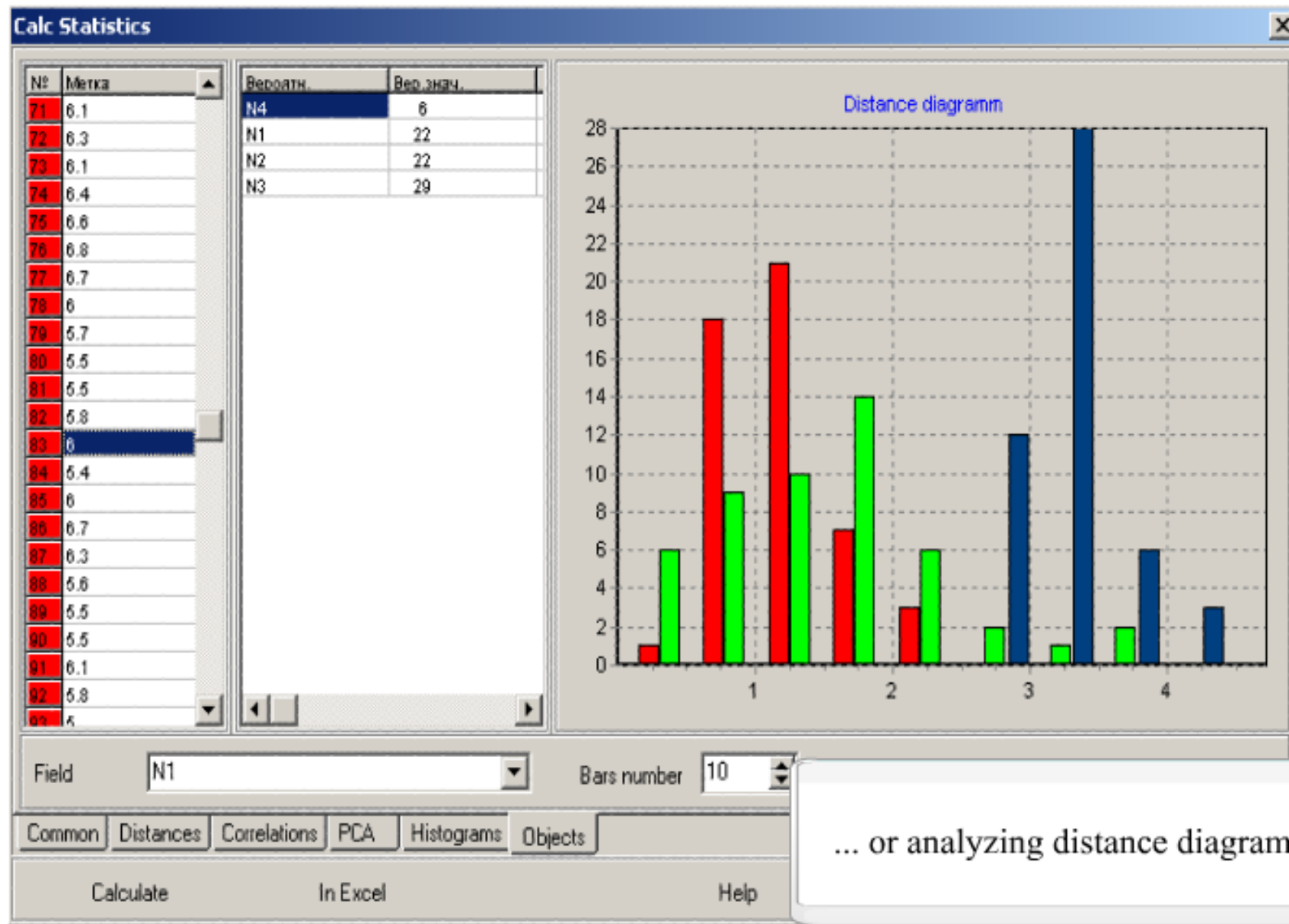

ViDaExpert 1.0 - data visualization software.

Conditions of distribution:
free for non-commercial use.

Created by
Zinovyev Andrey auranic@hotmail.com,
Pitenko Alexander pitty@icm.krasn.ru.