

***NORTHWEST
MISSOURI
STATE***

2011-12 Men's Basketball

Media Fact Book

2011-12 NORTHWEST BASKETBALL SCHEDULE

DATE	OPPONENT	SITE	TIME
Nov. 6	University of Iowa (exh.)	Iowa City, Iowa (Carver-Hawkeye Arena)	3:30 p.m.
Nov. 11	UMKC	Kansas City, Mo. (Swinney Rec Center)	1:00 p.m.
Nov. 15	Waldorf Collge	Maryville, Mo. (Bearcat Arena)	7:00 p.m.
HILLYARD CLASSIC - St. Joseph, Mo. (Missouri Western)			
Nov. 18	vs. Rockhurst !	St. Joseph, Mo. (Looney Field House)	5:30 p.m.
Nov. 19	vs. William Jewell !	St. Joseph, Mo. (Looney Field House)	5:30 p.m.
Nov. 26	Bethel College	Maryville, Mo. (Bearcat Arena)	3:30 p.m.
Nov. 30	Emporia State*	Maryville, Mo. (Bearcat Arena)	7:30 p.m.
Dec. 3	Washburn*	Maryville, Mo. (Bearcat Arena)	7:30 p.m.
Dec. 7	Pittsburg State*	Maryville, Mo. (Bearcat Arena)	7:30 p.m.
Dec. 11	Graceland	Maryville, Mo. (Bearcat Arena)	3:30 p.m.
Dec. 17	at Fort Hays State*	Hays, Kan. (Gross Memorial Coliseum)	4:00 p.m.
Dec. 30	at Lincoln*	Jefferson City, Mo. (Jason Gymnasium)	7:00 p.m.
Jan. 4	at Missouri Western*	St. Joseph, Mo. (Looney Field House)	7:30 p.m.
Jan. 7	Truman*	Maryville, Mo. (Bearcat Arena)	3:30 p.m.
Jan. 11	at Central Missouri*	Warrensburg, Mo. (Multipurpose Building)	7:30 p.m.
Jan. 14	Southwest Baptist*	Maryville, Mo. (Bearcat Arena)	3:30 p.m.
Jan. 18	at Missouri Southern*	Joplin, Mo. (Leggett & Platt Center)	7:30 p.m.
Jan. 22	at Emporia State*	Emporia, Kan. (White Auditorium)	3:30 p.m.
Jan. 25	at Washburn*	Topeka, Kan. (Lee Arena)	7:30 p.m.
Jan. 28	Fort Hays State*	Maryville, Mo. (Bearcat Arena)	3:30 p.m.
Feb. 4	at Pittsburg State*	Pittsburg, Kan. (John Lance Arena)	3:30 p.m.
Feb. 8	Lincoln*	Maryville, Mo. (Bearcat Arena)	7:30 p.m.
Feb. 11	Missouri Western*	Maryville, Mo. (Bearcat Arena)	3:30 p.m.
Feb. 15	at Truman*	Kirksville, Mo. (Pershing Arena)	7:30 p.m.
Feb. 18	Central Missouri*	Maryville, Mo. (Bearcat Arena)	3:30 p.m.
Feb. 21	at Southwest Baptist*	Bolivar, Mo. (Meyer Center)	7:30 p.m.
Feb. 25	Missouri Southern*	Maryville, Mo. (Bearcat Arena)	3:30 p.m.
March 2-5	MIAA Tournament	Kansas City, Mo. (Municipal Auditorium)	
March 13-14	NCAA South Central Region	TBA	
March 15-18	NCAA Elite Eight	Highland Heights, Ky. (Bank of Kentucky Center)	

* MIAA game ! Hillyard Classic

All times Central and subject to change

Home games in **BOLD** are played at Bearcat Arena on the Northwest campus

TABLE OF CONTENTS

Media

Quick Facts	4
Media Policies and Services	5
Media Relations Contact / Athletic Directory	5
Radio Network / Ticket Information	6
Media Outlets.....	7
Bearcat Arena / Seating Chart	8

Leadership

Ben McCollum, Head Coach	10
McCollum: By the Numbers	11
Austin Meyer, Assistant Coach	12
Andy Peterson, Assistant Coach	13
Tomas Brock, Graduate Assistant	13

2010-11 Review

Full Season Statistics.....	15
MIAA Season Statistics	16
Season Statistics : Home/Road	17
Season Statistics: Non-Conference	18
Team Game-by-Game Statistics.....	19
Opp. Game-by-Game Statistics.....	20
Team/Individual Highs & Lows	21-22
MIAA Standings & Statistics.....	23
Postseason Honors	24

Records

MIAA Individual Records	26
MIAA Team Records	27
Individual Game Records.....	28-29
Individual Season Records.....	30-31
Individual Career Records.....	32-33
Team Records	34
Annual Statistical Leaders.....	35-36

History

Team Record by Year	38-39
Coaching Records	39
Year-by-Year Scores.....	40-52
All-Time Series Records	53-56
All-Time Series History (Non-Conference).....	57-63
All-Time Series History (MIAA)	63-65
Northwest MIAA Tournament History.....	66
Northwest NCAA Tournament History.....	67
Conference Champions	68
Postseason Honors	69
All-Time Roster	70-71

Media Guide Information

The Northwest Missouri State Athletics Department is no longer printing media guides in any sport. What the media will receive for each basketball season will be a shortened version of the media guide, which will contain biographical information on coaches, statistics from the previous year and an updated MIAA and Northwest record book. Any other information that a media member might need can be found either on the Northwest Web site (northwestbearcats.com) or by calling the Northwest Athletic Media Relations office.

About this Media Guide

The 2011 Basketball Record Book was written and edited by Phillip Dowden, who begins his 1st year as the Assistant Athletic Director for Media Relations at Northwest Missouri State. Photography is by Darren Whitley.

PHILLIP DOWDEN

Asst. Athletic Director for Media Relations

Northwest Missouri State University
800 University Drive
Maryville, MO 64468

Office Phone: 660-562-1118

Cell Phone: 660-562-8868

Email: sid@nwmissouri.edu

Fax: 660-562-1582

QUICK FACTS

GENERAL

School Northwest Missouri State
City / Zip Maryville, MO 64468
Founded 1905
Enrollment 7,142
Nickname Bearcats
School Colors Forest Green and White
Arena Bearcat Arena (2,500)
Press Box Phone 660.562.1118
Capacity 2,500
Affiliation NCAA Division II
Conferece Mid-America IntercollegiateAthletics Association (MIAA)
President Dr. John Jasinski
Interim Athletic Director Wren Baker
Athletic Dept. Phone 660.562.1306
Athletic Dept. Fax 660.562.1493
Tickets Phone 660.562.1212

COACHING STAFF

Head Coach Ben McCollum (benmac@nwmissouri.edu)
Alma Mater (Year) Northwest (2003)
Record at Northwest / 2nd year 22-31 (.415)
Overall Record Same
Office Phone 660.562.1309
Assistant Coach Austin Meyer (meyer@nwmissouri.edu)
Office Phone: 660.562.1328
Assistant Coach Andy Peterson
Graduate Assistants Thomas Brock
Athletic Trainer Kelly Quinlin

FACILITY

Home Court Bearcat Arena
Bearcat Arena Record
2010-11 Home Record 22-31 (.415)
Bearcat Arena Press Row Same

TEAM INFORMATION

2010-11 Record 10-16
Home Record 7-7
Away Record 3-9
MIAA Record / Finish 8-14 / 10th
2011 MIAA Tourney none
Letterwinners Returning/Lost 9/3
Starters Returning/Lost 1/4

HISTORY

1st Year of Basketball 1915
All-Time Record 1,261-915 (.580)
No. Yrs. in NCAA Tourn. / last 12 / 2007-08
Last post-season opponent Central Oklahoma
Result Lost, 73-59 in Regional Semifinal

ATHLETIC MEDIA RELATIONS

Director / MBB Contact Phillip Dowden
Office Phone 660.562.1118
Work Cell 660.562.8868
Home Phone 417-300-5248
Boettcher's Email sid@nwmissouri.edu
Graduate Assistant Katie Schmitz
DeVries' Email: schmitz.kath@gmail.com
SID Fax 660.562.1582
SID Mailing Address Lamkin Activity Center
..... 800 University Drive
..... Maryville, MO 64468
Overnight Address Same
Web Site www.NorthwestBearcats.com

RADIO INFORMATION

Flagship Station KXCV 90.5 FM
Radio Network Bearcat Radio Network
Contact John Coffey
Address Northwest Missouri State University
..... Wells Hall
..... 800 University Drive
..... Maryville, Missouri 64468
Phone 660.562.1163
Email jcoffey@nwmissouri.edu
Play-by-play John Coffey
Color Matt Gaarder

MEDIA POLICIES AND SERVICES

Media Relations

The Northwest media relations staff will assist you to the fullest extent possible in your coverage of the Bearcats. Please contact Assistant Athletic Director for Media Relations Director Phillip Dowden with any questions, concerns or requests.

sid@nwmissouri.edu
660.562.1118 (office)
417.300.5248 (cell)

Credentials

Requests for press, broadcast and photo credentials and press box space for all Northwest home basketball games should be made in advance by contacting the Northwest Athletic Media Relations Office.

Photographers

Photo credentials should be requested in the same manner as regular media credentials. Floor space is limited; therefore, freelance photographers, cutline writers, equipment carriers, etc., **WILL NOT BE PERMITTED**. Photographers may work only on the baseline on each end of the court, but not directly under the baskets. Photographers must be seated beyond the green border of the playing surface. Photo credentials will be issued according to the following protocol:

1. Local newspapers, wire services, national publications, local TV stations and newspapers and television stations regularly covering the opponent.
2. Other daily newspapers and television stations with preference to those covering Northwest on a regular basis.
3. Non-daily newspapers and other publications with a preference to those covering Northwest on a regular basis.

Media Entrance

All media members may enter through the main entrance to Bearcat Arena.

Game Day Services

Northwest Missouri State University Athletic Media Relations will provide pre-game notes, cumulative statistics and scorecards prior to each Bearcat home game. Complete game statistics will be available approximately 10 minutes after the conclusion of each game.

Phone Lines

Phone lines for media and visiting radio are available. Please contact Phillip Dowden (660.52.1118) prior to the game.

Wireless Internet

Internet ports are available in the media area of Bearcat Arena in the press box. Wireless access is available on press row at floor level.

Postgame Interviews

Head Coach Ben McCollum will be made available approximately 10 minutes after the conclusion of all Northwest home games. The designated area for McCollum's post-game interviews is outside the arena in the northeast hallway. Selected Bearcat players will be available after a 10-minute cooling-off period and after coach McCollum has had a chance to address the team.

Mid-Week Interviews

Coach McCollum and selected players will be available at Northwest's weekly media luncheon, held Tuesdays at noon. Contact the Northwest Athletic Media Relations Office with other questions or requests in regards to interviews.

Game Notes and Stats

Up-to-date statistics are available at www.NorthwestBearcats.com. A full PDF version of the game notes can be downloaded from the Northwest website or can be emailed upon request to Phillip Dowden (sid@nwmissouri.edu).

BEARCAT RADIO NETWORK

The Bearcat Radio Network with Northwest alumni John Coffey (right) and Matt Gaarder (left) broadcasts every Bearcat football and basketball game (men and women), home or away, during the season. Coffey is entering his 27th season as the “Voice of the Bearcats” while Gaarder enters season number 13.

NETWORK STATIONS		
City	Call Letters	Freq.
Maryville	KXCV-FM	90.5
Cameron	KKWK-FM	100.1
Chillicothe	KRNW-FM	88.9
Kansas City	KCXL-FM	102.9
Liberty	KCXL-AM	1140
Maryville	KVVL-FM	97.1
Shenandoah, Iowa	KMA-AM (selected games)	960

TICKET INFORMATION

SINGLE GAME TICKETS

- Chariback/Reserved\$13
- Railback/Reserved\$10
- General Admission\$8
- GA/Visiting Student\$4

SEASON TICKETS

- Chariback/Reserved\$140
- Railback/Reserved\$112
- General Admission\$98

SEASON TICKETS/FACULTY-STAFF

- Chariback/Reserved\$126
- Railback/Reserved\$98
- General Admission\$90

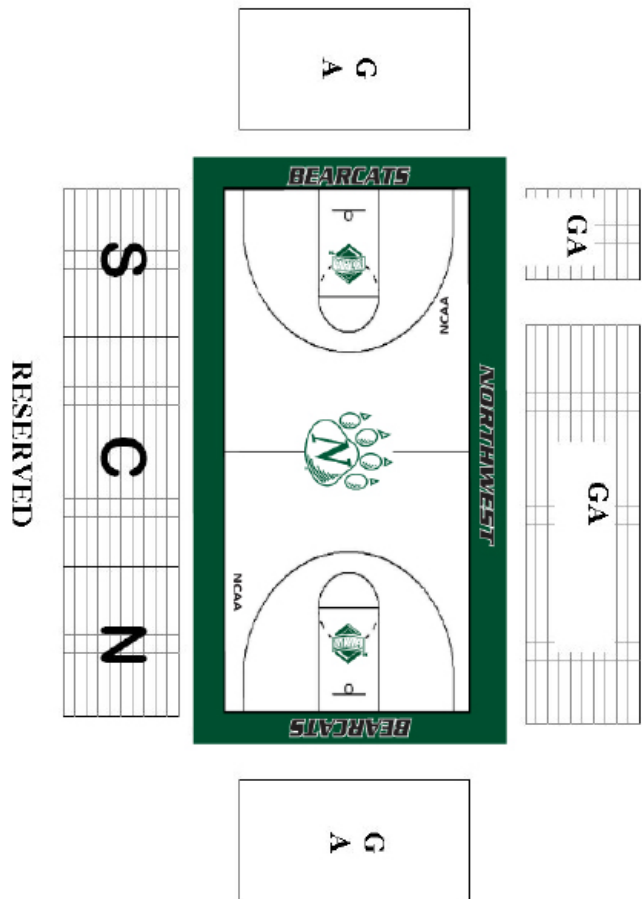

PRIMARY MEDIA OUTLETS

Newspapers

Maryville Daily Forum

111 E. Jenkins
Maryville, MO 64468
660.562.2424
www.maryvilledailyforum.com
Joey Falkoff, Sports Editor

St. Joseph News-Press

825 Edmond St.
St. Joseph, MO
816-271-8558
www.newspressnow.com
Sam Robinson, Beat Writer

Northwest Missourian

Wells Hall, 800 University Drive
Maryville, MO 64468
660-562-1224
www.nwmissourinews.com
Jason Lawrence, Sports Editor

Radio

KXCV Radio

Northwest Missouri State University
Wells Hall
800 University Drive
Maryville, Missouri 64468
660-562-1830
John Coffey, Sports Director

KNIM Radio

1618 South Main
Maryville, MO 64468
660-582-2151
Matt Gaarder, Sports Director

KZLX Radio

Wells Hall
800 University Drive
Maryville, Missouri 64468
660-562-1165
Matt Brown, Sports Director

TV Stations

KQTV

4000 Faraon Street
St. Joseph, MO 64506
816-233-1606
www.stjoechannel.com
Lance Snow, Sports Editor

KNWT

Wells Hall
800 University Drive
Maryville, Missouri 64468
660-562-1165

BEARCAT ARENA

About the Facility

The home of Northwest's men's and women's basketball and the Bearcat volleyball program, Bearcat Arena has a seating capacity of 2,500 spectators. The facility also houses annual University commencement ceremonies and professional concerts as well as the practice facilities for the indoor track and field teams. Bearcat Arena was constructed as Lamkin Gymnasium in 1959, replacing Martindale Gymnasium as the home of Northwest basketball. The facility underwent a \$6 million renovation in the 1993-94 academic year with additions to the south and north of the original building. The south side received a new facade that included a fitness center in the basement, an expanded lobby and concourse on the first floor and coaches' offices on the second floor. The Student Recreation Center was built onto the north side of Bearcat Arena, featuring three basketball courts, five racquetball courts, a suspended jogging track and weight-lifting equipment.

Both the men's and women's basketball teams and the Northwest volleyball team have enjoyed great success at Bearcat Arena. In 2006-07 the men's basketball locker room was renovated and in the 2007-08 academic year, the women's basketball and volleyball locker room was refurbished. This past summer the floor of Bearcat Arena was replaced using maplewood to make up the gym floor, one of the best options available and meant to last longer and have better endurance. A second control box is going to be installed on the west side of the gym. This will provide Lamkin with an additional option for controlling the sound system, scoreboard and P.A. system. The floor also received a new paint job. The north and south baselines now read "Bearcats" while the west sideline will sport "Northwest". Now, the Bearcat paw will take place of the "N" that once graced Lamkin's midcourt.

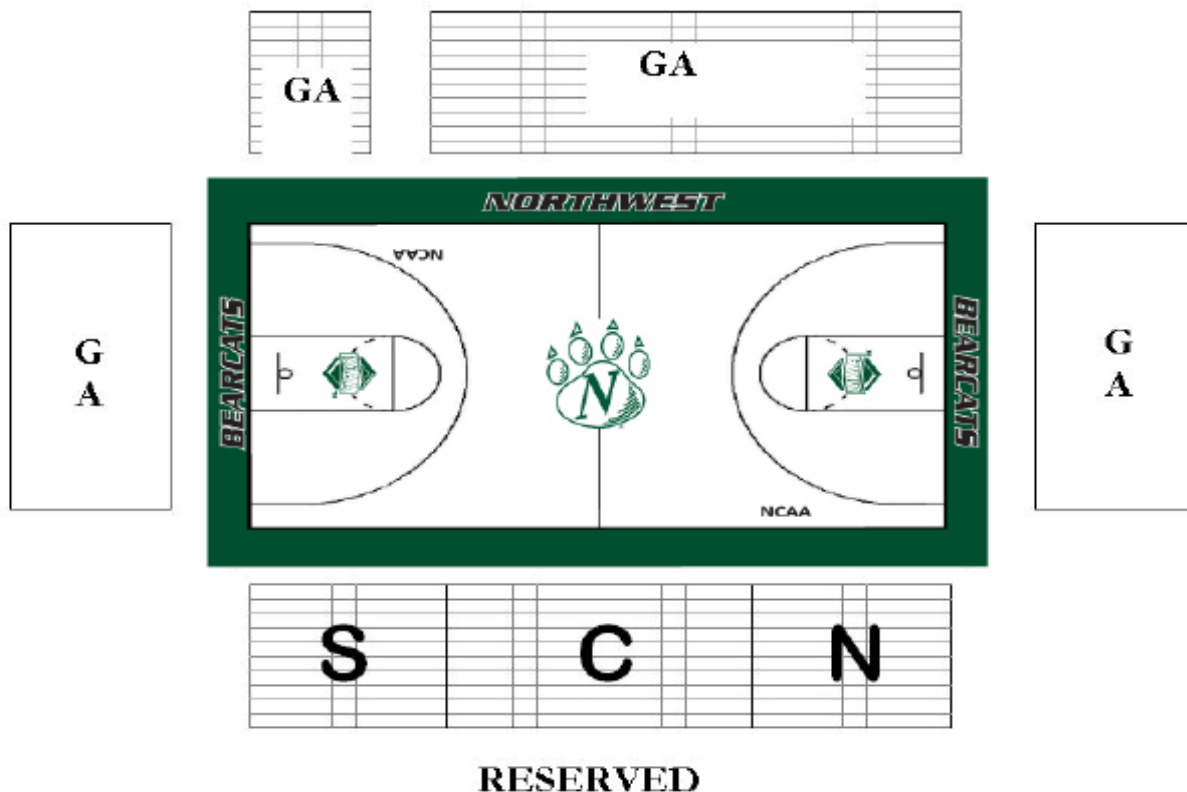

NORTHWEST

2011-12 Men's Basketball

Leadership



Ben McCollum ***head coach (Thrid Year)***

Alma Mater	Northwest '03
Hometown	Storm Lake, Iowa
Record at Northwest	43-36
Overall Record	43-36

Ben McCollum is primed to begin his third season as the head coach at his alma mater. McCollum entered the ranks as the second-youngest active head coach in Division II during the 2009-10 season. He made his debut November 16 when the Bearcats earned a 50-point win against Manhattan Christian in front of a home crowd at Bearcat Arena. Northwest won its first four games en route to a 12-15 season. The team fell one win shy of qualifying for the MIAA tournament.

McCollum is the 20th head coach in the history of Northwest men's basketball. He replaced Steve Tappmeyer, who served as McCollum's coach for two seasons from 2001-03. In those two years, McCollum helped lead the Bearcats to a 51-12 record, including a 29-3 mark during the 2001-02 campaign that culminated with the program's first Elite Eight appearance.

McCollum worked as a graduate assistant alongside Tappmeyer the following two years and helped lead the Bearcats back to the Elite Eight in 2004 when the team finished 29-5. He was then hired as an assistant coach at Emporia State University where he spent four seasons before making the move back to Maryville.

A native of Storm Lake, Iowa, McCollum began his college career at North Iowa Area Community College where he was a two-time all-region performer before transferring to Northwest.

McCollum earned his bachelor's degree in finance before earning a master's degree in athletic administration. He and his wife, Michelle, are the parents of two sons, Peyton and Tate.

The McCollm File

Birthdate	April 12, 1981
Hometown	Storm Lake, Iowa
Marital Status	Married to Michelle
Children	Peyton & Tate
Education	North Iowa C.C '00 (A.A) Northwest '03 (B.S.)

Coaching Career

2011-12	Northwest (Head Coach)
2010-11	Northwest (Head Coach)
2009-10	Northwest (Head Coach)
2008-09	Emporia State (Assistant Coach)
2007-08	Emporia State (Assistant Coach)
2006-07	Emporia State (Assistant Coach)
2005-06	Emporia State (Assistant Coach)
2004-05	Northwest (Graduate Assistant)
2003-04	Northwest (Graduate Assistant)

McCollum vs All Opponents

Baker	2-0
Benedictine	1-0
Cameron	1-0
Central Missouri	0-4
C.W. Post	0-1
Drury	0-1
Emporia State	1-3
Fort Hays State	2-2
Graceland	2-0
Lincoln	2-0
Manhattan Christian.....	1-0
Missouri.....	0-1
Missouri Southern	0-4
Missouri Western	3-1
Nebraska-Omaha.....	1-3
Pittsburg State	2-2
Southwest Baptist.....	1-3
Southwest Minnesota State	0-2
Truman	2-2
Washburn	1-3



McCollum by Game

2009-10 Season

Record: 12-15

11/16	Manhattan Christian	H	105-55
11/19	Benedictine	H	79-59
11/24	Baker	H	99-70
11/28	Graceland	H	104-67
12/2	Emporia State	H	81-86
12/5	Washburn	H	81-73
12/9	Fort Hays State	A	66-78
12/12	Nebraska-Omaha	H	87-104
12/18	LIU-C.W. Post	A#	88-97
12/19	Drury	A#	64-82
12/30	Pittsburg State	H	73-65
1/2	Cameron	H	75-52
1/6	Missouri Western	A	80-84
1/9	Truman	H	73-70
1/20	Southwest Baptist	A	65-66
1/24	Emporia State	A	84-79
1/27	Washburn	A	62-78
1/30	Fort Hays State	H	62-59
2/3	Nebraska-Omaha	A	83-70
2/6	Pittsburg State	A	68-77
2/13	Missouri Western	H	83-57
2/17	Truman	A	65-69
2/20	Central Missouri	H	61-65
2/21	Lincoln (Mo.)	H	78-90
2/23	Southwest Baptist	A	66-85
2/27	Missouri Southern	H	81-89

2010-11 Season

Record: 10-16

11/14	Southwest Minnesota State	H	67-72
11/18	Graceland	H	74-41
11/23	Baker	H	87-63
11/27	Southwest Minnesota State	A	46-47
12/1	Emporia State	A	65-70
12/4	Washburn	A	67-74
12/8	Pittsburg State	A	66-75
12/11	Nebraska-Omaha	A	80-85(OT)
12/18	Fort Hays State	H	68-71
12/31	Lincoln	H	85-66
1/5	Missouri Western	H	75-63
1/8	Truman	A	58-73
1/12	Central Missouri	H	68-81
1/15	Southwest Baptist	A	71-73
1/17	Missouri Southern	H	79-91
1/22	Emporia State	H	62-74
1/26	Washburn	H	55-71
1/29	Fort Hays State	A	75-73
2/3	Nebraska-Omaha	H	56-64
2/5	Pittsburg State	H	65-64
2/9	Lincoln	A	59-56
2/12	Missouri Western	A	73-69
2/16	Truman	H	89-46
2/19	Central Missouri	A	56-66
2/23	Southwest Baptist	H	87-77
2/26	Missouri Southern	A	64-83

High Desert Classic (Las Vegas)



Austin Meyer

assistant coach (Fourth Year)

Alma MaterNorthwest '06
HometownBlue Springs, Mo.

Austin Meyer has been Northwest Missouri State's assistant men's basketball coach since the 2008-09 campaign, but he's been on the Bearcat bench much longer than that.

A native of Blue Springs, Mo., Meyer played four seasons for the Bearcats from 2002-06. He was the leading scorer and rebounder of the 2004-05 squad when he average 13.3 points and 5.4 rebounds. He remains Northwest's all-time leading three-point shooter with 215 made. His 1,294 career points rank sixth in program history.

Meyer won an MIAA conference tournament championship and made an appearance in the Elite Eight during the 2003-04 season when the team finished 29-5. A sophomore, Meyer led the team with 68 three-pointers and shot 42 percent from beyond the arc. He finished as the team's second-leading scorer with 11.5 points per game.

After earning his bachelor's degree in 2006, Meyer was hired as a graduate assistant under then-head coach Steve Tappmeyer, who would name Meyer his full-time assistant two years later. Together, they won the MIAA's regular season crown in 2007 and an MIAA tournament title in 2008. The team advanced to the NCAA tournament both seasons.

The Meyer File

Birthdate April 13, 1984
Hometown Blue Springs, Mo.
Education Northwest '03 (B.S.)
Northwest ('08)

Coaching Career

2011-12 Northwest (Assistant Coach)
2010-11 Northwest (Assistant Coach)
2009-10 Northwest (Assistant Coach)
2008-09 Northwest (Assistant Coach)





Andy Peterson ***assistant coach (Fourth Year)***

Alma MaterNorthwest '09
HometownTrenton, Mo.

Andy Peterson returns to the Northwest Missouri State Men's Basketball staff after one year as the assistant coach at Southwestern Community College in Creston, IA. Before his stint at SWCC, Peterson played for the Bearcats from 2003-2008. A native of Trenton, Mo., Peterson finished his career with the 3rd highest career three-point percentage and 6th all-time on the Bearcat charts in steals.

As a senior in 2007-2008, Peterson and the Bearcats won the 4th MIAA Tournament Championship in Northwest history, and he was named All-Conference Honorable Mention as well as Academic All-MIAA. Peterson helped guide the Bearcats to a MIAA Regular Season Championship in 2006-2007, leading the

team in minutes played as a junior. In Peterson's five seasons, the Bearcats made four NCAA appearances, including the Sweet Sixteen as a sophomore and the Elite Eight as a red-shirt freshman in 2003-2004.

Peterson then bridged the gap between head coaches, serving as a graduate assistant for the Bearcats and former-head coach Steve Tappmeyer in 2008-2009 and now present Bearcat head coach Ben McCollum in 2009-2010 before going to SWCC for the 2010-2011 season.

Peterson earned two Bachelor's degrees in 2007 and a Master's Degree in Agriculture in 2008. He received his Master's Degree in Education in Physical Education from Northwest in 2010.



Tomas Brock ***graduate assistant (First Year)***

Alma Mater Southwest Baptist '11
Hometown Mt. Vernon, Mo.

Tomas Brock enters his first season as the Men's Basketball Graduate Assistant for Northwest Missouri State University.

Brock, a native of Mt. Vernon, MO., came to Northwest after graduating from Southwest Baptist University last spring, with a degree in Finance and Economics. Brock is currently pursuing a Master of Science in Health and Physical Education degree at Northwest.

Brock was a member of the Southwest Baptist Bearcats from 2008-2011. In his time at Southwest Baptist, Brock was a member of a MIAA regular season champion and made an appearance in the Sweet

Sixteen. Brock was named to the MIAA All-Conference Team in both his junior and senior seasons.

Tomas is the son of Skip and Lori Brock and comes from a coaching family. His dad, Skip, is the Athletic Director and Men's Basketball Coach at Mt. Vernon High School. His older brother, Matt, is the Assistant Men's Basketball Coach at Pittsburg State University while his older sister Abi Copeland is the Assistant Women's Basketball Coach at Central High School in Springfield, MO.

NORTHWEST

2011-12 Men's Basketball

2010-11 Year in Review

FINAL STATISTICS (FULL SEASON)

RECORD:	OVERALL	HOME	AWAY	NEUTRAL
ALL GAMES	10-16	7-7	3-9	0-0
CONFERENCE	8-14	5-6	3-8	0-0
NON-CONFERENCE	2-2	2-1	0-1	0-0

#	Player	gp-gs	min	avg	Total		3-Point		F-Throw		Rebounds				pf	dq	a	to	blk	stl	pts	avg	
					fg-fga	fg%	3fg-fga	3fg%	ft-fa	ft%	off	def	tot	avg									
02	Cooper,DeShaun	26-26	871	33.5	137-300	.457	35-89	.393	116-138	.841	11	57	68	2.6	81	4	136	90	3	30	425	16.3	
23	Allen,Elijah	26-26	803	30.9	143-319	.448	3-13	.231	98-131	.748	46	124	170	6.5	72	2	29	53	19	21	387	14.9	
01	Narayan,Shaneel	20-14	503	25.2	74-194	.381	40-112	.357	19-27	.704	3	36	39	2.0	16	0	44	38	1	18	207	10.4	
25	Haake,Kyle	26-12	546	21.0	65-146	.445	38-89	.427	20-30	.667	18	68	86	3.3	51	2	26	19	0	14	188	7.2	
51	Starzl,Dillon	25-18	483	19.3	55-94	.585	0-0	.000	30-50	.600	29	54	83	3.3	63	1	4	16	19	5	140	5.6	
33	Simanavicius,Arunas	26-26	655	25.2	44-88	.500	11-29	.379	32-57	.561	57	69	126	4.8	83	7	41	36	7	31	131	5.0	
42	Reinders,Jake	26-8	407	15.7	36-75	.480	1-2	.500	30-46	.652	33	47	80	3.1	49	0	13	10	15	11	103	4.0	
10	Petersen,Jake	19-0	238	12.5	25-70	.357	18-58	.310	9-11	.818	2	11	13	0.7	25	0	16	9	0	6	77	4.1	
20	Funk,Tyler	26-0	379	14.6	21-46	.457	12-31	.387	6-16	.375	7	27	34	1.3	38	0	31	14	1	7	60	2.3	
34	Schlake,Kyle	23-0	256	11.1	22-49	.449	1-5	.200	9-16	.563	17	32	49	2.1	30	0	4	10	15	5	54	2.3	
44	x-Stewart,Donald	4-0	84	21.0	11-34	.324	1-17	.059	2-2	1.000	3	12	15	3.8	5	0	3	5	0	8	25	6.3	
Team													43	40								83	
Total.....		26	5225		633-1415	.447	160-445	.360	371-524	.708	269	577	846	32.5	513	16	347	303	80	156	1797	69.1	
Opponents.....		26	5226		611-1327	.460	170-435	.391	396-559	.708	211	573	784	30.2	476	-	343	332	94	146	1788	68.8	

x-Inactive player

TEAM STATISTICS	NWMSU	OPP	Date	Opponent	Score	Att.
SCORING	1797	1788	11/14/10	SW MINNESOTA STATE	L 67-72	596
Points per game	69.1	68.8	11/18/10	GRACELAND	w 74-41	619
Scoring margin	+0.3	-	11/23/10	BAKER	w 87-63	511
FIELD GOALS-ATT	633-1415	611-1327	11/27/10	at Southwest Minnesota State	L 46-47	502
Field goal pct	.447	.460	* 12/01/10	at Emporia State	L 65-70	2306
3 POINT FG-ATT	160-445	170-435	* 12/04/10	at Washburn	L 67-74	2465
3-point FG pct	.360	.391	* 12/08/10	at Pittsburg State	L 66-75	1971
3-pt FG made per game	6.2	6.5	* 12/11/10	at Nebraska-Omaha	Lot 80-85	0
FREE THROWS-ATT	371-524	396-559	* 12/18/10	FORT HAYS STATE	L 68-71	791
Free throw pct	.708	.708	* 12/31/10	LINCOLN	w 85-66	723
F-Throws made per game	14.3	15.2	* 01/05/11	MISSOURI WESTERN	w 75-63	1027
REBOUNDS	846	784	* 01/08/11	at Truman	L 58-73	639
Rebounds per game	32.5	30.2	* 01/12/11	CENTRAL MISSOURI	L 68-81	1308
Rebounding margin	+2.4	-	* 01/15/11	at Southwest Baptist	L 71-73	850
ASSISTS	347	343	* 01/17/11	MISSOURI SOUTHERN	L 79-91	963
Assists per game	13.3	13.2	* 01/22/11	EMPORIA STATE	L 62-74	1297
TURNOVERS	303	332	* 01/26/11	WASHBURN	L 55-71	1307
Turnovers per game	11.7	12.8	* 01/29/11	at Fort Hays State	w 75-73	3058
Turnover margin	+1.1	-	* 02/03/11	NEBRASKA-OMAHA	L 56-64	931
Assist/turnover ratio	1.1	1.0	* 02/05/11	PITTSBURG STATE	w 65-64	1103
STEALS	156	146	* 02/09/11	at Lincoln (MO)	w 59-56	1124
Steals per game	6.0	5.6	* 02/12/11	at Missouri Western	w 73-69	2666
BLOCKS	80	94	* 02/16/11	TRUMAN	w 89-46	1071
Blocks per game	3.1	3.6	* 02/19/11	at Central Missouri	L 56-66	3287
ATTENDANCE	13422	20847	* 02/23/11	SOUTHWEST BAPTIST	w 87-77	1175
Home games-Avg/Game	14-959	12-1737	* 02/26/11	at Missouri Southern	L 64-83	1979
Neutral site-Avg/Game	-	0-0				

* = Conference game

Score by Periods	1st	2nd	OT	Totals
NW Missouri State	822	966	9	1797
Opponents	798	976	14	1788

FINAL STATISTICS (MIAA GAMES ONLY)

RECORD:	OVERALL	HOME	AWAY	NEUTRAL
ALL GAMES	8-14	5-6	3-8	0-0
CONFERENCE	8-14	5-6	3-8	0-0
NON-CONFERENCE	0-0	0-0	0-0	0-0

#	Player	gp-gs	min	avg	Total		3-Point		F-Throw		Rebounds				Other			pts	avg			
					fg-fga	fg%	3fg-fga	3fg%	ft-fa	ft%	off	def	tot	avg	pf	dq	a			to	blk	stl
02	Cooper,DeShaun	22-22	750	34.1	121-256	.473	32-74	.432	107-127	.843	10	48	58	2.6	70	3	116	80	3	25	381	17.3
23	Allen,Elijah	22-22	686	31.2	125-282	.443	2-10	.200	73-102	.716	41	105	146	6.6	65	2	26	46	14	13	325	14.8
25	Haake,Kyle	22-12	485	22.0	62-135	.459	36-81	.444	16-25	.640	14	61	75	3.4	45	2	20	15	0	13	176	8.0
01	Narayan,Shaneel	16-10	387	24.2	56-152	.368	30-86	.349	17-24	.708	2	31	33	2.1	12	0	36	30	1	11	159	9.9
51	Starzl,Dillon	21-14	411	19.6	46-78	.590	0-0	.000	23-39	.590	25	45	70	3.3	52	1	4	11	16	5	115	5.5
33	Simanavicius,Arunas	22-22	580	26.4	37-77	.481	9-27	.333	28-52	.538	50	65	115	5.2	77	7	35	31	5	29	111	5.0
42	Reinders,Jake	22-8	350	15.9	30-64	.469	1-1	1.000	27-40	.675	26	41	67	3.0	47	0	11	8	15	9	88	4.0
10	Petersen,Jake	17-0	233	13.7	25-70	.357	18-58	.310	9-11	.818	2	10	12	0.7	25	0	16	9	0	6	77	4.5
20	Funk,Tyler	22-0	325	14.8	16-39	.410	8-25	.320	6-15	.400	5	26	31	1.4	31	0	26	12	1	6	46	2.1
34	Schlake,Kyle	20-0	218	10.9	19-43	.442	1-5	.200	6-12	.500	14	25	39	2.0	21	0	4	6	14	4	45	2.3
Team											37	28	65				3					
Total.....		22	4425		537-1196	.449	137-367	.373	312-447	.698	226	485	711	32.3	445	15	294	251	69	121	1523	69.2
Opponents.....		22	4426		532-1131	.470	149-376	.396	352-500	.704	179	485	664	30.2	405	-	301	260	83	123	1565	71.1

x-Inactive player

TEAM STATISTICS	NWMSU	OPP	Date	Opponent	Score	Att.
SCORING	1523	1565	* 12/01/10	at Emporia State	L 65-70	2306
Points per game	69.2	71.1	* 12/04/10	at Washburn	L 67-74	2465
Scoring margin	-1.9	-	* 12/08/10	at Pittsburg State	L 66-75	1971
FIELD GOALS-ATT	537-1196	532-1131	* 12/11/10	at Nebraska-Omaha	Lot 80-85	0
Field goal pct	.449	.470	* 12/18/10	FORT HAYS STATE	L 68-71	791
3 POINT FG-ATT	137-367	149-376	* 12/31/10	LINCOLN	w 85-66	723
3-point FG pct	.373	.396	* 01/05/11	MISSOURI WESTERN	w 75-63	1027
3-pt FG made per game	6.2	6.8	* 01/08/11	at Truman	L 58-73	639
FREE THROWS-ATT	312-447	352-500	* 01/12/11	CENTRAL MISSOURI	L 68-81	1308
Free throw pct	.698	.704	* 01/15/11	at Southwest Baptist	L 71-73	850
F-Throws made per game	14.2	16.0	* 01/17/11	MISSOURI SOUTHERN	L 79-91	963
REBOUNDS	711	664	* 01/22/11	EMPORIA STATE	L 62-74	1297
Rebounds per game	32.3	30.2	* 01/26/11	WASHBURN	L 55-71	1307
Rebounding margin	+2.1	-	* 01/29/11	at Fort Hays State	w 75-73	3058
ASSISTS	294	301	* 02/03/11	NEBRASKA-OMAHA	L 56-64	931
Assists per game	13.4	13.7	* 02/05/11	PITTSBURG STATE	w 65-64	1103
TURNOVERS	251	260	* 02/09/11	at Lincoln (MO)	w 59-56	1124
Turnovers per game	11.4	11.8	* 02/12/11	at Missouri Western	w 73-69	2666
Turnover margin	+0.4	-	* 02/16/11	TRUMAN	w 89-46	1071
Assist/turnover ratio	1.2	1.2	* 02/19/11	at Central Missouri	L 56-66	3287
STEALS	121	123	* 02/23/11	SOUTHWEST BAPTIST	w 87-77	1175
Steals per game	5.5	5.6	* 02/26/11	at Missouri Southern	L 64-83	1979
BLOCKS	69	83	* = Conference game			
Blocks per game	3.1	3.8				
ATTENDANCE	11696	20345				
Home games-Avg/Game	11-1063	11-1850				
Neutral site-Avg/Game	-	0-0				

Score by Periods	1st	2nd	OT	Totals
NW Missouri State	691	823	9	1523
Opponents	703	848	14	1565

SEASON STATISTICS (HOME GAMES)

#	Player	gp-gs	min	avg	Total		3-Point		F-Throw		Rebounds					pts	avg					
					fg-fga	fg%	3fg-fga	3fg%	ft-fta	ft%	off	def	tot	avg	pf			dq	a	to	blk	stl
02	Cooper,DeShaun	14-14	438	31.3	72-146	.493	18-51	.353	67-78	.859	3	30	33	2.4	38	1	74	53	2	15	229	16.4
23	Allen,Elijah	14-14	427	30.5	79-167	.473	2-5	.400	55-69	.797	27	73	100	7.1	33	1	18	37	13	9	215	15.4
01	Narayan,Shaneel	11-7	248	22.5	38-95	.400	23-59	.390	8-11	.727	3	22	25	2.3	6	0	32	14	0	9	107	9.7
25	Haake,Kyle	14-7	277	19.8	34-71	.479	19-39	.487	8-15	.533	12	37	49	3.5	25	0	14	8	0	3	95	6.8
33	Simanavicius,Arunas	14-14	340	24.3	26-47	.553	10-22	.455	20-26	.769	18	34	52	3.7	40	2	26	18	5	12	82	5.9
51	Starzl,Dillon	14-10	253	18.1	29-56	.518	0-0	.000	23-32	.719	14	25	39	2.8	33	1	4	10	11	3	81	5.8
42	Reinders,Jake	14-4	231	16.5	24-43	.558	0-1	.000	17-25	.680	21	30	51	3.6	29	0	8	6	8	5	65	4.6
10	Petersen,Jake	12-0	158	13.2	18-46	.391	12-35	.343	8-9	.889	1	8	9	0.8	15	0	12	7	0	5	56	4.7
34	Schlake,Kyle	13-0	153	11.8	13-29	.448	0-1	.000	9-14	.643	10	23	33	2.5	20	0	3	7	8	3	35	2.7
20	Funk,Tyler	14-0	211	15.1	12-25	.480	5-14	.357	4-11	.364	4	14	18	1.3	19	0	17	9	1	5	33	2.4
44	x-Stewart,Donald	3-0	64	21.3	8-24	.333	1-11	.091	2-2	1.000	2	8	10	3.3	3	0	3	4	0	7	19	6.3
Team											23	20	43									
Total.....		14	2800		353-749	.471	90-238	.378	221-292	.757	138	324	462	33.0	261	5	211	174	48	76	1017	72.6
Opponents.....		14	2801		329-730	.451	96-251	.382	190-273	.696	115	284	399	28.5	261	-	184	186	50	84	944	67.4

x-Inactive player

Score by Periods	1st	2nd	Totals
NW Missouri State	488	529	1017
Opponents	424	520	944

SEASON STATISTICS (ROAD GAMES)

#	Player	gp-gs	min	avg	Total		3-Point		F-Throw		Rebounds					pts	avg					
					fg-fga	fg%	3fg-fga	3fg%	ft-fta	ft%	off	def	tot	avg	pf			dq	a	to	blk	stl
02	Cooper,DeShaun	12-12	433	36.1	65-154	.422	17-38	.447	49-60	.817	8	27	35	2.9	43	3	62	37	1	15	196	16.3
23	Allen,Elijah	12-12	376	31.3	64-152	.421	1-8	.125	43-62	.694	19	51	70	5.8	39	1	11	16	6	12	172	14.3
01	Narayan,Shaneel	9-7	255	28.3	36-99	.364	17-53	.321	11-16	.688	0	14	14	1.6	10	0	12	24	1	9	100	11.1
25	Haake,Kyle	12-5	269	22.4	31-75	.413	19-50	.380	12-15	.800	6	31	37	3.1	26	2	12	11	0	11	93	7.8
51	Starzl,Dillon	11-8	230	20.9	26-38	.684	0-0	.000	7-18	.389	15	29	44	4.0	30	0	0	6	8	2	59	5.4
33	Simanavicius,Arunas	12-12	315	26.3	18-41	.439	1-7	.143	12-31	.387	39	35	74	6.2	43	5	15	18	2	19	49	4.1
42	Reinders,Jake	12-4	176	14.7	12-32	.375	1-1	1.000	13-21	.619	12	17	29	2.4	20	0	5	4	7	6	38	3.2
20	Funk,Tyler	12-0	168	14.0	9-21	.429	7-17	.412	2-5	.400	3	13	16	1.3	19	0	14	5	0	2	27	2.3
10	Petersen,Jake	7-0	80	11.4	7-24	.292	6-23	.261	1-2	.500	1	3	4	0.6	10	0	4	2	0	1	21	3.0
34	Schlake,Kyle	10-0	103	10.3	9-20	.450	1-4	.250	0-2	.000	7	9	16	1.6	10	0	1	3	7	2	19	1.9
44	x-Stewart,Donald	1-0	20	20.0	3-10	.300	0-6	.000	0-0	.000	1	4	5	5.0	2	0	0	1	0	1	6	6.0
Team											20	20	40									
Total.....		12	2425		280-666	.420	70-207	.338	150-232	.647	131	253	384	32.0	252	11	136	129	32	80	780	65.0
Opponents.....		12	2425		282-597	.472	74-184	.402	206-286	.720	96	289	385	32.1	215	-	159	146	44	62	844	70.3

x-Inactive player

Score by Periods	1st	2nd	OT	Totals
NW Missouri State	334	437	9	780
Opponents	374	456	14	844

SEASON STATISTICS (NON-CONFERENCE GAMES)

#	Player	gp-gs	min	avg	Total		3-Point		F-Throw		Rebounds								pts	avg		
					fg-fga	fg%	3fg-fga	3fg%	ft-fta	ft%	off	def	tot	avg	pf	dq	a	to			blk	stl
23	Allen,Elijah	4-4	117	29.3	18-37	.486	1-3	.333	25-29	.862	5	19	24	6.0	7	0	3	7	5	8	62	15.5
01	Narayan,Shaneel	4-4	116	29.0	18-42	.429	10-26	.385	2-3	.667	1	5	6	1.5	4	0	8	8	0	7	48	12.0
02	Cooper,DeShaun	4-4	121	30.3	16-44	.364	3-15	.200	9-11	.818	1	9	10	2.5	11	1	20	10	0	5	44	11.0
44	x-Stewart,Donald	4-0	84	21.0	11-34	.324	1-17	.059	2-2	1.000	3	12	15	3.8	5	0	3	5	0	8	25	6.3
51	Starzl,Dillon	4-4	72	18.0	9-16	.563	0-0	.000	7-11	.636	4	9	13	3.3	11	0	0	5	3	0	25	6.3
33	Simanavicius,Arunas	4-4	75	18.8	7-11	.636	2-2	1.000	4-5	.800	7	4	11	2.8	6	0	6	5	2	2	20	5.0
42	Reinders,Jake	4-0	57	14.3	6-11	.545	0-1	.000	3-6	.500	7	6	13	3.3	2	0	2	2	0	2	15	3.8
20	Funk,Tyler	4-0	54	13.5	5-7	.714	4-6	.667	0-1	.000	2	1	3	0.8	7	0	5	2	0	1	14	3.5
25	Haake,Kyle	4-0	61	15.3	3-11	.273	2-8	.250	4-5	.800	4	7	11	2.8	6	0	6	4	0	1	12	3.0
34	Schlake,Kyle	3-0	38	12.7	3-6	.500	0-0	.000	3-4	.750	3	7	10	3.3	9	0	0	4	1	1	9	3.0
10	Petersen,Jake	2-0	5	2.5	0-0	.000	0-0	.000	0-0	.000	0	1	1	0.5	0	0	0	0	0	0	0	0.0
Team											6	12	18									
Total.....		4	800		96-219	.438	23-78	.295	59-77	.766	43	92	135	33.8	68	1	53	52	11	35	274	68.5
Opponents.....		4	800		79-196	.403	21-59	.356	44-59	.746	32	88	120	30.0	71	-	42	72	11	23	223	55.8

x-Inactive player

Score by Periods	1st	2nd	Totals
NW Missouri State	131	143	274
Opponents	95	128	223

TEAM GAME-BY-GAME STATISTICS

2010-11 NW Missouri State Basketball NW Missouri State Team Game-by-Game (as of Dec 06, 2011) All games

TEAM STATISTICS

Opponent	Date	Score		Total		3-Pointers		Free throws		Rebounds				pf	a	t/o	blk	stl	pts	avg
				fg-fga	pct	3fg-fga	pct	ft-fa	pct	off	def	tot	avg							
SW MINNESOTA STATE	11/14/10	67-72	L	25-60	.417	5-20	.250	12-16	.750	10	17	27	27.0	18	11	6	3	8	67	67.0
GRACELAND	11/18/10	74-41	W	25-57	.439	8-26	.308	16-18	.889	16	31	47	37.0	14	20	20	6	9	74	70.5
BAKER	11/23/10	87-63	W	30-56	.536	8-19	.421	19-26	.731	10	18	28	34.0	16	15	12	1	12	87	76.0
at Southwest Minnesota St	11/27/10	46-47	L	16-46	.348	2-13	.154	12-17	.706	7	26	33	33.8	20	7	14	1	6	46	68.5
at Emporia State	12/01/10	65-70	L	23-48	.479	6-18	.333	13-19	.684	8	22	30	33.0	14	14	11	1	4	65	67.8
at Washburn	12/04/10	67-74	L	21-48	.438	9-20	.450	16-23	.696	11	17	28	32.2	23	9	9	2	3	67	67.7
at Pittsburg State	12/08/10	66-75	L	27-63	.429	7-18	.389	5-10	.500	16	17	33	32.3	24	13	20	7	10	66	67.4
at Nebraska-Omaha	12/11/10	80-85	Lot	31-68	.456	7-20	.350	11-20	.550	13	22	35	32.6	20	20	10	5	9	80	69.0
FORT HAYS STATE	12/18/10	68-71	L	25-57	.439	5-20	.250	13-17	.765	11	23	34	32.8	18	17	13	3	4	68	68.9
LINCOLN	12/31/10	85-66	W	28-52	.538	8-14	.571	21-30	.700	8	28	36	33.1	22	22	9	8	1	85	70.5
MISSOURI WESTERN	01/05/11	75-63	W	23-62	.371	4-17	.235	25-30	.833	10	36	46	34.3	18	12	6	6	4	75	70.9
at Truman	01/08/11	58-73	L	21-59	.356	3-15	.200	13-21	.619	11	24	35	34.3	27	10	14	0	13	58	69.8
CENTRAL MISSOURI	01/12/11	68-81	L	22-57	.386	6-15	.400	18-21	.857	10	27	37	34.5	20	12	15	0	5	68	69.7
at Southwest Baptist	01/15/11	71-73	L	25-59	.424	8-22	.364	13-18	.722	13	18	31	34.3	24	10	12	5	6	71	69.8
MISSOURI SOUTHERN	01/17/11	79-91	L	32-60	.533	9-19	.474	6-11	.545	7	16	23	33.5	24	14	10	1	5	79	70.4
EMPORIA STATE	01/22/11	62-74	L	20-41	.488	7-13	.538	15-19	.789	5	16	21	32.8	18	13	15	3	3	62	69.9
WASHBURN	01/26/11	55-71	L	21-44	.477	7-19	.368	6-6	1.000	8	13	21	32.1	14	12	15	2	2	55	69.0
at Fort Hays State	01/29/11	75-73	W	25-58	.431	7-21	.333	18-26	.692	12	20	32	32.1	22	13	4	1	10	75	69.3
NEBRASKA-OMAHA	02/03/11	56-64	L	22-54	.407	4-13	.308	8-16	.500	12	24	36	32.3	23	14	14	4	2	56	68.6
PITTSBURG STATE	02/05/11	65-64	W	22-41	.537	4-9	.444	17-22	.773	8	19	27	32.0	21	14	21	1	7	65	68.4
at Lincoln (MO)	02/09/11	59-56	W	22-52	.423	4-10	.400	11-24	.458	12	24	36	32.2	13	12	9	5	8	59	68.0
at Missouri Western	02/12/11	73-69	W	26-59	.441	6-15	.400	15-19	.789	12	26	38	32.5	19	9	8	2	5	73	68.2
TRUMAN	02/16/11	89-46	W	32-56	.571	9-18	.500	16-23	.696	12	29	41	32.8	13	17	7	8	7	89	69.1
at Central Missouri	02/19/11	56-66	L	19-48	.396	6-15	.400	12-17	.706	6	22	28	32.6	25	6	9	3	1	56	68.6
SOUTHWEST BAPTIST	02/23/11	87-77	W	26-52	.500	6-16	.375	29-37	.784	11	27	38	32.8	22	18	11	2	7	87	69.3
at Missouri Southern	02/26/11	64-83	L	24-58	.414	5-20	.250	11-18	.611	10	15	25	32.5	21	13	9	0	5	64	69.1
NW Missouri State		1797		633-1415	.447	160-445	.360	371-524	.708	269	577	846	32.5	513	347	303	80	156	1797	69.1
Opponents		1788		611-1327	.460	170-435	.391	396-559	.708	211	573	784	30.2	476	343	332	94	146	1788	68.8

Games played: 26
Points/game: 69.1
FG Pct: 44.7
3FG Pct: 36.0
FT Pct: 70.8

Rebounds/game: 32.5
Assists/game: 13.3
Turnovers/game: 11.7
Assist/turnover ratio: 1.1
Steals/game: 6.0
Blocks/game: 3.1

OPPONENT GAME-BY-GAME STATISTICS

2010-11 NW Missouri State Basketball NW Missouri State Opponent Game-by-Game (as of Dec 06, 2011) All games

OPPONENT STATISTICS

Opponent	Date	Score		Total		3-Pointers		Free throws		Rebounds				pf	a	t/o	blk	stl	pts	avg
				fg-fga	pct	3fg-fga	pct	ft-fa	pct	off	def	tot	avg							
SW MINNESOTA STATE	11/14/10	67-72	L	25-48	.521	4-11	.364	18-20	.900	8	28	36	36.0	17	7	15	4	1	72	72.0
GRACELAND	11/18/10	74-41	W	15-53	.283	5-21	.238	6-8	.750	6	16	22	29.0	17	6	19	0	12	41	56.5
BAKER	11/23/10	87-63	W	25-47	.532	7-16	.438	6-9	.667	6	18	24	27.3	22	19	25	3	4	63	58.7
at Southwest Minnesota St	11/27/10	46-47	L	14-48	.292	5-11	.455	14-22	.636	12	26	38	30.0	15	10	13	4	6	47	55.8
at Emporia State	12/01/10	65-70	L	24-52	.462	6-21	.286	16-20	.800	6	18	24	28.8	18	13	6	2	7	70	58.6
at Washburn	12/04/10	67-74	L	23-48	.479	6-19	.316	22-30	.733	10	19	29	28.8	19	13	6	2	4	74	61.2
at Pittsburg State	12/08/10	66-75	L	23-49	.469	8-16	.500	21-26	.808	12	24	36	29.9	18	14	27	7	10	75	63.1
at Nebraska-Omaha	12/11/10	80-85	Lot	28-55	.509	9-17	.529	20-27	.741	6	25	31	30.0	17	16	12	5	2	85	65.9
FORT HAYS STATE	12/18/10	68-71	L	25-48	.521	10-19	.526	11-19	.579	3	24	27	29.7	23	18	15	4	8	71	66.4
LINCOLN	12/31/10	85-66	W	23-70	.329	5-17	.294	15-22	.682	19	21	40	30.7	22	11	6	0	4	66	66.4
MISSOURI WESTERN	01/05/11	75-63	W	20-56	.357	7-26	.269	16-25	.640	6	30	36	31.2	19	10	9	8	4	63	66.1
at Truman	01/08/11	58-73	L	22-47	.468	6-13	.462	23-28	.821	5	30	35	31.5	16	17	18	5	4	73	66.7
CENTRAL MISSOURI	01/12/11	68-81	L	26-54	.481	13-26	.500	16-22	.727	5	22	27	31.2	20	16	12	5	5	81	67.8
at Southwest Baptist	01/15/11	71-73	L	25-50	.500	5-13	.385	18-26	.692	8	22	30	31.1	19	12	15	2	7	73	68.1
MISSOURI SOUTHERN	01/17/11	79-91	L	31-52	.596	4-11	.364	25-32	.781	8	24	32	31.1	15	18	11	6	9	91	69.7
EMPORIA STATE	01/22/11	62-74	L	26-44	.591	13-23	.565	9-14	.643	3	18	21	30.5	17	18	12	4	7	74	69.9
WASHBURN	01/26/11	55-71	L	27-48	.563	9-18	.500	8-11	.727	8	13	21	29.9	9	19	9	3	6	71	70.0
at Fort Hays State	01/29/11	75-73	W	26-45	.578	6-14	.429	15-27	.556	6	25	31	30.0	19	14	13	4	2	73	70.2
NEBRASKA-OMAHA	02/03/11	56-64	L	21-50	.420	4-13	.308	18-27	.667	9	24	33	30.2	14	10	9	4	5	64	69.8
PITTSBURG STATE	02/05/11	65-64	W	23-45	.511	4-8	.500	14-21	.667	9	13	22	29.8	23	10	19	3	8	64	69.6
at Lincoln (MO)	02/09/11	59-56	W	23-51	.451	8-17	.471	2-6	.333	7	23	30	29.8	21	13	13	1	7	56	68.9
at Missouri Western	02/12/11	73-69	W	23-51	.451	7-23	.304	16-21	.762	3	25	28	29.7	17	8	6	4	4	69	68.9
TRUMAN	02/16/11	89-46	W	17-55	.309	2-15	.133	10-19	.526	14	15	29	29.7	16	7	14	3	4	46	67.9
at Central Missouri	02/19/11	56-66	L	22-49	.449	6-10	.600	16-28	.571	12	24	36	29.9	16	12	8	5	3	66	67.8
SOUTHWEST BAPTIST	02/23/11	87-77	W	25-60	.417	9-27	.333	18-24	.750	11	18	29	29.9	27	15	11	3	7	77	68.2
at Missouri Southern	02/26/11	64-83	L	29-52	.558	2-10	.200	23-25	.920	9	28	37	30.2	20	17	9	3	6	83	68.8
Opponents		1788		611-1327	.460	170-435	.391	396-559	.708	211	573	784	30.2	476	343	332	94	146	1788	68.8
NW Missouri State		1797		633-1415	.447	160-445	.360	371-524	.708	269	577	846	32.5	513	347	303	80	156	1797	69.1

Games played: 26
Points/game: 68.8
FG Pct: 46.0
3FG Pct: 39.1
FT Pct: 70.8

Rebounds/game: 30.2
Assists/game: 13.2
Turnovers/game: 12.8
Assist/turnover ratio: 1.0
Steals/game: 5.6
Blocks/game: 3.6

NORTHWEST GAME HIGHS

POINTS	89	TRUMAN (02/16/11)
	87	SOUTHWEST BAPTIST (02/23/11)
	87	BAKER (11/23/10)
FIELD GOALS MADE	32	TRUMAN (02/16/11)
	32	MISSOURI SOUTHERN (01/17/11)
FIELD GOAL ATTEMPTS	68	at Nebraska-Omaha (12/11/10)
	63	at Pittsburg State (12/08/10)
FIELD GOAL PERCENTAGE	.571 (32-56)	TRUMAN (02/16/11)
	.538 (28-52)	LINCOLN (12/31/10)
3 PT FIELD GOALS MADE	9	TRUMAN (02/16/11)
	9	MISSOURI SOUTHERN (01/17/11)
	9	at Washburn (12/04/10)
3 PT FG ATTEMPTS	26	GRACELAND (11/18/10)
	22	at Southwest Baptist (01/15/11)
3 PT FG PERCENTAGE	.571 (8-14)	LINCOLN (12/31/10)
	.538 (7-13)	EMPORIA STATE (01/22/11)
FREE THROWS MADE	29	SOUTHWEST BAPTIST (02/23/11)
	25	MISSOURI WESTERN (01/05/11)
FREE THROW ATTEMPTS	37	SOUTHWEST BAPTIST (02/23/11)
	30	MISSOURI WESTERN (01/05/11)
	30	LINCOLN (12/31/10)
FREE THROW PERCENTAGE	1.000 (6-6)	WASHBURN (01/26/11)
	.889 (16-18)	GRACELAND (11/18/10)
REBOUNDS	47	GRACELAND (11/18/10)
	46	MISSOURI WESTERN (01/05/11)
ASSISTS	22	LINCOLN (12/31/10)
	20	at Nebraska-Omaha (12/11/10)
	20	GRACELAND (11/18/10)
STEALS	13	at Truman (01/08/11)
	12	BAKER (11/23/10)
BLOCKED SHOTS	8	TRUMAN (02/16/11)
	8	LINCOLN (12/31/10)
TURNOVERS	21	PITTSBURG STATE (02/05/11)
	20	at Pittsburg State (12/08/10)
	20	GRACELAND (11/18/10)
FOULS	27	at Truman (01/08/11)
	25	at Central Missouri (02/19/11)

OPPONENT GAME HIGHS

POINTS	91	MISSOURI SOUTHERN (01/17/11)
	85	at Nebraska-Omaha (12/11/10)
	83	at Missouri Southern (02/26/11)
	81	CENTRAL MISSOURI (01/12/11)
FIELD GOALS MADE	77	SOUTHWEST BAPTIST (02/23/11)
	31	MISSOURI SOUTHERN (01/17/11)
	29	at Missouri Southern (02/26/11)
FIELD GOAL ATTEMPTS	70	LINCOLN (12/31/10)
	60	SOUTHWEST BAPTIST (02/23/11)
FIELD GOAL PERCENTAGE	.596 (31-52)	MISSOURI SOUTHERN (01/17/11)
	.591 (26-44)	EMPORIA STATE (01/22/11)
3 PT FIELD GOALS MADE	13	EMPORIA STATE (01/22/11)
	13	CENTRAL MISSOURI (01/12/11)
3 PT FG ATTEMPTS	27	SOUTHWEST BAPTIST (02/23/11)
	26	CENTRAL MISSOURI (01/12/11)
	26	MISSOURI WESTERN (01/05/11)
3 PT FG PERCENTAGE	.600 (6-10)	at Central Missouri (02/19/11)
	.565 (13-23)	EMPORIA STATE (01/22/11)
FREE THROWS MADE	25	MISSOURI SOUTHERN (01/17/11)
	23	at Missouri Southern (02/26/11)
	23	at Truman (01/08/11)
FREE THROW ATTEMPTS	32	MISSOURI SOUTHERN (01/17/11)
	30	at Washburn (12/04/10)
FREE THROW PERCENTAGE	.920 (23-25)	at Missouri Southern (02/26/11)
	.900 (18-20)	SW MINNESOTA STATE (11/14/10)
REBOUNDS	40	LINCOLN (12/31/10)
	38	at Southwest Minnesota State (11/27/10)
ASSISTS	19	WASHBURN (01/26/11)
	19	BAKER (11/23/10)
STEALS	12	GRACELAND (11/18/10)
	10	at Pittsburg State (12/08/10)
BLOCKED SHOTS	8	MISSOURI WESTERN (01/05/11)
	7	at Pittsburg State (12/08/10)
TURNOVERS	27	at Pittsburg State (12/08/10)
	25	BAKER (11/23/10)
FOULS	27	SOUTHWEST BAPTIST (02/23/11)
	23	PITTSBURG STATE (02/05/11)
	23	FORT HAYS STATE (12/18/10)

NORTHWEST GAME LOWS

POINTS	46	at Southwest Minnesota State (11/27/10)
	55	WASHBURN (01/26/11)
	56	NEBRASKA-OMAHA (02/03/11)
	56	at Central Missouri (02/19/11)
FIELD GOALS MADE	16	at Southwest Minnesota State (11/27/10)
	19	at Central Missouri (02/19/11)
FIELD GOAL ATTEMPTS	41	EMPORIA STATE (01/22/11)
	41	PITTSBURG STATE (02/05/11)
FIELD GOAL %	.348 (16-46)	at Southwest Minnesota State (11/27/10)
	.356 (21-59)	at Truman (01/08/11)
3 PT FIELD GOALS MADE	2	at Southwest Minnesota State (11/27/10)
	3	at Truman (01/08/11)
3 PT FG ATTEMPTS	9	PITTSBURG STATE (02/05/11)
	10	at Lincoln (MO) (02/09/11)
3 PT FG %	.154 (2-13)	at Southwest Minnesota State (11/27/10)
	.200 (3-15)	at Truman (01/08/11)
FREE THROWS MADE	5	at Pittsburg State (12/08/10)
	6	MISSOURI SOUTHERN (01/17/11)
	6	WASHBURN (01/26/11)
FREE THROW ATTEMPTS	6	WASHBURN (01/26/11)
	10	at Pittsburg State (12/08/10)
FREE THROW %	458 (11-24)	at Lincoln (MO) (02/09/11)
	.500 (5-10)	at Pittsburg State (12/08/10)
	.500 (8-16)	NEBRASKA-OMAHA (02/03/11)
REBOUNDS	21	EMPORIA STATE (01/22/11)
	21	WASHBURN (01/26/11)
ASSISTS	6	at Central Missouri (02/19/11)
	7	at Southwest Minnesota State (11/27/10)
STEALS	1	LINCOLN (12/31/10)
	1	at Central Missouri (02/19/11)
BLOCKED SHOTS	0	at Truman (01/08/11)
	0	CENTRAL MISSOURI (01/12/11)
TURNOVERS	4	at Missouri Southern (02/26/11)
	0	at Fort Hays State (01/29/11)
	6	SW MINNESOTA STATE (11/14/10)
	6	MISSOURI WESTERN (01/05/11)
FOULS	13	at Lincoln (MO) (02/09/11)
	13	TRUMAN (02/16/11)

OPPONENT GAME LOWS

POINTS	41	GRACELAND (11/18/10)
	46	TRUMAN (02/16/11)
	47	at Southwest Minnesota State (11/27/10)
FIELD GOALS MADE	14	at Southwest Minnesota State (11/27/10)
	15	GRACELAND (11/18/10)
FIELD GOAL ATTEMPTS	44	EMPORIA STATE (01/22/11)
	45	at Fort Hays State (01/29/11)
	45	PITTSBURG STATE (02/05/11)
FIELD GOAL PERCENTAGE	.283 (15-53)	GRACELAND (11/18/10)
	.292 (14-48)	at Southwest Minnesota State (11/27/10)
3 PT FIELD GOALS MADE	2	TRUMAN (02/16/11)
	2	at Missouri Southern (02/26/11)
3 PT FG ATTEMPTS	8	PITTSBURG STATE (02/05/11)
	10	at Central Missouri (02/19/11)
	10	at Missouri Southern (02/26/11)
3 PT FG PERCENTAGE	.133 (2-15)	TRUMAN (02/16/11)
	.200 (2-10)	at Missouri Southern (02/26/11)
FREE THROWS MADE	2	at Lincoln (MO) (02/09/11)
	6	GRACELAND (11/18/10)
	6	BAKER (11/23/10)
FREE THROW ATTEMPTS	6	at Lincoln (MO) (02/09/11)
	6	GRACELAND (11/18/10)
FREE THROW PERCENTAGE	.333 (2-6)	at Lincoln (MO) (02/09/11)
	.526 (10-19)	TRUMAN (02/16/11)
REBOUNDS	21	EMPORIA STATE (01/22/11)
	21	WASHBURN (01/26/11)
ASSISTS	6	GRACELAND (11/18/10)
	7	SW MINNESOTA STATE (11/14/10)
	7	TRUMAN (02/16/11)
STEALS	1	SW MINNESOTA STATE (11/14/10)
	2	at Nebraska-Omaha (12/11/10)
	2	at Fort Hays State (01/29/11)
BLOCKED SHOTS	0	GRACELAND (11/18/10)
	0	LINCOLN (12/31/10)
TURNOVERS	6 (4 TIMES)	at Emporia State (12/01/10)
FOULS	9	WASHBURN (01/26/11)
	14	NEBRASKA-OMAHA (02/03/11)

NORTHWEST PLAYER HIGHS

OPPONENT PLAYER LOWS

Points	31	Cooper,DeShaun at Central Missouri (02/19/11)
	31	Cooper,DeShaun at Missouri Western (02/12/11)
	29	Cooper,DeShaun vs Missouri Southern (01/17/11)
	26	Cooper,DeShaun vs Missouri Western (01/05/11)
	25	Allen,Elijah vs Fort Hays State (12/18/10)
Field Goals Made	13	Cooper,DeShaun vs Missouri Southern (01/17/11)
	10	Cooper,DeShaun at Central Missouri (02/19/11)
	10	Allen,Elijah vs Fort Hays State (12/18/10)
Field Goal Att	19	Cooper,DeShaun vs Missouri Southern (01/17/11)
	19	Narayan,Shaneel at Truman (01/08/11)
	19	Cooper,DeShaun at Pittsburg State (12/08/10)
FG Pct (min 5 made)	1.000 (6-6)	Starzl,Dillon at Emporia State (12/01/10)
	.833 (5-6)	Haake,Kyle at Washburn (12/04/10)
3-Point FG Made	5	Cooper,DeShaun at Central Missouri (02/19/11)
	5	Haake,Kyle vs Emporia State (01/22/11)
	5	Narayan,Shaneel vs Lincoln (12/31/10)
	5	Narayan,Shaneel vs Graceland (11/18/10)
3-Point FG Att	11	Narayan,Shaneel at Nebraska-Omaha (12/11/10)
	11	Narayan,Shaneel at Washburn (12/04/10)
	11	Narayan,Shaneel vs Graceland (11/18/10)
3-Pt FG Pct (min 2 made)	1.000 (5-5)	Cooper,DeShaun at Central Missouri (02/19/11)
	1.000 (5-5)	Haake,Kyle vs Emporia State (01/22/11)
	1.000 (4-4)	Haake,Kyle vs Truman (02/16/11)
	1.000 (2-2)	Haake,Kyle vs Lincoln (12/31/10)
	1.000 (2-2)	Allen,Elijah vs Fort Hays State (12/18/10)
	1.000 (2-2)	Funk,Tyler vs Baker (11/23/10)
	1.000 (2-2)	Simanavicius,Arunas vs SW Minnesota State
Free Throws Made	17	Cooper,DeShaun vs Missouri Western (01/05/11)
	12	Cooper,DeShaun vs Southwest Baptist (02/23/11)
	12	Cooper,DeShaun at Missouri Western (02/12/11)
Free Throw Att	18	Cooper,DeShaun vs Missouri Western (01/05/11)
	14	Cooper,DeShaun vs Southwest Baptist (02/23/11)
FT Pct (min 3 made)	1.000 (7-7)	Allen,Elijah vs Baker (11/23/10)
	1.000 (6-6)	Cooper,DeShaun at Central Missouri (02/19/11)
	1.000 (6-6)	Allen,Elijah vs Graceland (11/18/10)
	1.000 (5-5)	Allen,Elijah vs Pittsburg State (02/05/11)
	1.000 (4-4)	Starzl,Dillon vs Washburn (01/26/11)
	1.000 (4-4)	Cooper,DeShaun at Southwest Baptist (01/15/11)
	1.000 (4-4)	Simanavicius,Arunas vs Central Missouri
	1.000 (4-4)	Cooper,DeShaun vs Central Missouri (01/12/11)
	1.000 (4-4)	Cooper,DeShaun vs Lincoln (12/31/10)
	1.000 (4-4)	Reinders,Jake at Emporia State (12/01/10)
	1.000 (4-4)	Starzl,Dillon vs Baker (11/23/10)
	1.000 (4-4)	Simanavicius,Arunas vs Graceland (11/18/10)
	1.000 (3-3)	Petersen,Jake vs Pittsburg State (02/05/11)
	1.000 (3-3)	Allen,Elijah vs Lincoln (12/31/10)
	1.000 (3-3)	Cooper,DeShaun vs Fort Hays State (12/18/10)
Rebounds	16	Allen,Elijah vs Missouri Western (01/05/11)
	13	Allen,Elijah vs Fort Hays State (12/18/10)
Assists	11	Narayan,Shaneel vs Lincoln (12/31/10)
	10	Cooper,DeShaun at Fort Hays State (01/29/11)
Steals	6	Simanavicius,Arunas at Fort Hays State (01/29/11)
	4	Simanavicius,Arunas at Lincoln (MO) (02/09/11)
	4	Simanavicius,Arunas at Southwest Baptist (01/15/11)
Blocked Shots	5	Schlake,Kyle at Pittsburg State (12/08/10)
	4	Allen,Elijah at Southwest Baptist (01/15/11)
	4	Allen,Elijah vs Graceland (11/18/10)
Turnovers	8	Cooper,DeShaun vs Emporia State (01/22/11)
	7	Cooper,DeShaun vs Pittsburg State (02/05/11)
	7	Cooper,DeShaun vs Washburn (01/26/11)
Fouls	5	Haake,Kyle at Central Missouri (02/19/11)
	5	Simanavicius,Arunas at Central Missouri (02/19/11)
	5	Simanavicius,Arunas vs Pittsburg State (02/05/11)
	5	Simanavicius,Arunas vs Nebraska-Omaha (02/03/11)
	5	Simanavicius,Arunas at Fort Hays State (01/29/11)
	5	Allen,Elijah vs Emporia State (01/22/11)
	5	Simanavicius,Arunas at Southwest Baptist (01/15/11)
	5	Cooper,DeShaun at Truman (01/08/11)
	5	Haake,Kyle at Truman (01/08/11)
	5	Simanavicius,Arunas at Truman (01/08/11)
	5	Starzl,Dillon vs Fort Hays State (12/18/10)
	5	Simanavicius,Arunas at Nebraska-Omaha (12/11/10)
	5	Cooper,DeShaun at Pittsburg State (12/08/10)
	5	Allen,Elijah at Pittsburg State (12/08/10)
	5	Cooper,DeShaun at Washburn (12/04/10)
	5	Cooper,DeShaun vs SW Minnesota State (11/14/10)

Points	25	Harris,Ryan vs Central Missouri (01/12/11)
	25	Mitch Albers at Nebraska-Omaha (12/11/10)
	25	Stutz,Logan at Washburn (12/04/10)
	25	Strozier,Andre vs Baker (11/23/10)
	23	Jones,Dominique at Fort Hays State (01/29/11)
	23	Adams,Jason vs Missouri Southern (01/17/11)
Field Goals Made	11	Strozier,Andre vs Baker (11/23/10)
	10	Mitch Albers at Nebraska-Omaha (12/11/10)
Field Goal Att	21	DeClue, Pierre vs Lincoln (12/31/10)
	18	Mitch Albers at Nebraska-Omaha (12/11/10)
FG Pct (min 5 made)	1.000 (6-6)	Ingram,Courtney at Pittsburg State (12/08/10)
	1.000 (5-5)	McKenzie,Karron vs Fort Hays State (12/18/10)
3-Point FG Made	7	Harris,Ryan vs Central Missouri (01/12/11)
	4	Moore,Robert vs Emporia State (01/22/11)
	4	Davis, Marquez vs Lincoln (12/31/10)
	4	Kuntzsch,Corbin vs Fort Hays State (12/18/10)
	4	Alex Welhouse at Nebraska-Omaha (12/11/10)
	4	Ray,Eric at Pittsburg State (12/08/10)
3-Point FG Att	11	Harris,Ryan vs Central Missouri (01/12/11)
	8	Stinnett,PAllen at Missouri Western (02/12/11)
	8	Phelps,Jonathan at Missouri Western (02/12/11)
	8	Martin,Nate vs Graceland (11/18/10)
3-Pt FG Pct (min 2 made)	1.000 (4-4)	Ray,Eric at Pittsburg State (12/08/10)
	1.000 (3-3)	Barlow,Lane vs Southwest Baptist (02/23/11)
	1.000 (3-3)	Ingram,Courtney at Pittsburg State (12/08/10)
	1.000 (2-2)	Williams, Terrell at Lincoln (MO) (02/09/11)
	1.000 (2-2)	Ray,Eric vs Pittsburg State (02/05/11)
	1.000 (2-2)	Barlow,Lane at Southwest Baptist (01/15/11)
	1.000 (2-2)	Sodemann,Pat at Truman (01/08/11)
Free Throws Made	10	Henderson,Alex at Truman (01/08/11)
	9	Tyler Bullock at Nebraska-Omaha (12/11/10)
	9	Stutz,Logan at Washburn (12/04/10)
Free Throw Att	11	Henderson,Alex at Truman (01/08/11)
	11	Tyler Bullock at Nebraska-Omaha (12/11/10)
FT Pct (min 3 made)	1.000 (6-6)	Brock,Tomas vs Southwest Baptist (02/23/11)
	1.000 (6-6)	Mitch Albers vs Nebraska-Omaha (02/03/11)
	1.000 (6-6)	Jones,Dominique at Fort Hays State (01/29/11)
	1.000 (6-6)	Burnette,Xavier at Emporia State (12/01/10)
	1.000 (6-6)	Miller, Jordan vs SW Minnesota State (11/14/10)
	1.000 (5-5)	Bowlin,Skylar at Missouri Southern (02/26/11)
	1.000 (5-5)	Stinnett,PAllen at Missouri Western (02/12/11)
	1.000 (4-4)	Addison,Marquis at Missouri Southern (02/26/11)
	1.000 (4-4)	Stutz,Logan vs Washburn (01/26/11)
	1.000 (4-4)	Barlow,Lane at Southwest Baptist (01/15/11)
	1.000 (4-4)	Stallings,Reggie vs Central Missouri (01/12/11)
	1.000 (4-4)	Sodemann,Pat at Truman (01/08/11)
	1.000 (4-4)	Torrian Harris at Nebraska-Omaha (12/11/10)
	1.000 (4-4)	Huseby, Taylor vs SW Minnesota State (11/14/10)
	1.000 (3-3)	Adams,Jason at Missouri Southern (02/26/11)
Rebounds	15	Freeman,Ethan at Truman (01/08/11)
	13	Adams,Jason vs Missouri Southern (01/17/11)
Assists	10	Freeman,Ethan at Truman (01/08/11)
	9	Wommack,Jaris vs Baker (11/23/10)
Steals	4	Addison,Marquis at Missouri Southern (02/26/11)
	3	Brock,Tomas vs Southwest Baptist (02/23/11)
	3	DeClue, Pierre at Lincoln (MO) (02/09/11)
	3	McGee,JaVon vs Pittsburg State (02/05/11)
	3	John Karhoff vs Nebraska-Omaha (02/03/11)
	3	Boswell,Matt vs Emporia State (01/22/11)
	3	Henderson-Wells,Chri vs Graceland (11/18/10)
Blocked Shots	3	Cotten,Stephen vs Southwest Baptist (02/23/11)
	3	Richardson,Manny at Central Missouri (02/19/11)
	3	Torrian Harris vs Nebraska-Omaha (02/03/11)
	3	Boswell,Matt vs Emporia State (01/22/11)
	3	Oakley,Tyler vs Central Missouri (01/12/11)
	3	Bowman,Ken vs Fort Hays State (12/18/10)
	3	Bailey,Andra at Pittsburg State (12/08/10)
Turnovers	6	McKenzie,Karron vs Fort Hays State (12/18/10)
	5	Jones,Logan vs Pittsburg State (02/05/11)
	5	Bailey,Andra at Pittsburg State (12/08/10)
	5	McGown,Curvonte vs Baker (11/23/10)
	5	Strozier,Andre vs Baker (11/23/10)
Fouls	5	Brock,Tomas vs Southwest Baptist (02/23/11)
	5	Stallings,Reggie at Central Missouri (02/19/11)
	5	Ray,Eric vs Pittsburg State (02/05/11)
	5	Bowman,Ken at Fort Hays State (01/29/11)
	5	Burnette,Xavier vs Emporia State (01/22/11)
	5	Oakley,Tyler vs Central Missouri (01/12/11)
	5	Mitchell,Deionta vs Missouri Western (01/05/11)
	5	McKenzie,Karron vs Fort Hays State (12/18/10)
	5	John Karhoff at Nebraska-Omaha (12/11/10)
	5	Boswell,Matt at Emporia State (12/01/10)
	5	Jassar,Samer vs Baker (11/23/10)
	5	Roehl, Scott vs SW Minnesota State (11/14/10)

2010-11 MIAA Standings

	MIAA			Overall			Steak
	W	L	Pct.	W	L	Pct.	
Mo. Southern (8)	18	3	.857	22	3	.880	L1
Fort Hays St. (17)	16	5	.762	22	5	.815	W3
Nebraska-Omaha	14	7	.667	17	8	.680	W3
Washburn	14	7	.667	17	8	.680	L1
Central Missouri	12	9	.571	17	10	.630	L2
Emporia State	11	10	.524	14	13	.519	W1
Missouri Western	10	11	.476	12	14	.462	L1
Pittsburg State	9	12	.429	13	12	.520	W2
Southwest Baptist	8	13	.381	11	16	.407	L5
NW Missouri State	8	13	.381	10	15	.400	L9
Truman	5	16	.238	7	18	.280	L1
Lincoln	1	20	.048	3	22	.120	L9

FINAL MIAA STATISTICS

Scoring Offense

	G	W-L	Pts	Avg./G
1. Missouri Southern	31	26-5	2552	82.3
2. Nebraska-Omaha	28	19-9	2277	81.3
3. Fort Hays State	33	26-7	2682	81.3
4. Southwest Baptist	29	12-17	2356	81.2
5. Missouri Western	28	12-16	2248	80.3

Scoring Defense

	G	Pts	Avg./G
1. Northwest Missouri	26	1788	68.8
2. Central Missouri	29	1999	68.9
3. Fort Hays State	33	2310	70.0
4. Washburn	28	1969	70.3
5. Missouri Southern	31	2226	71.8

FREE THROW PCT

	G	FTM	FTA	Pct
1. Nebraska-Omaha	28	485	652	.744
2. Missouri Southern	31	572	793	.721
3. Southwest Baptist	29	364	507	.718
4. Missouri Western	28	468	654	.716
5. Northwest Missouri	26	371	524	.708

FIELD GOAL PCT

	G	FGM	FGA	Pct
1. Fort Hays State	33	951	1902	.500
2. Missouri Southern	31	898	1799	.499
3. Missouri Western	28	767	1607	.477
4. Washburn	28	757	1599	.473
5. Pittsburg State	26	701	1484	.472

FIELD GOAL % DEFENSE

	G	FGM	FGA	Pct
1. Fort Hays State	33	771	1887	.409
2. Central Missouri	29	697	1668	.418
3. Missouri Southern	31	791	1826	.433
4. Truman	26	710	1605	.442
5. Nebraska-Omaha	28	767	1701	.451

3-POINT FG PCT

	G	3M	3A	Pct
1. Fort Hays State	33	254	644	.394
2. Missouri Southern	31	184	487	.378
3. Missouri Western	28	246	657	.374
4. Truman	26	195	528	.369
5. Emporia State	30	215	595	.361

STEALS

	G	No.	Avg/G
1. Missouri Southern	31	294	9.5
2. Pittsburg State	26	222	8.5
3. Southwest Baptist	29	242	8.3
4. Lincoln	26	196	7.5
5. Washburn	28	200	7.1

SCORING

	Pts	Avg.
1. Stutz, Logan-WU	540	20.0
2. Adams, Jason-MSSU	596	19.2
3. Tyler Bullock-UNO	536	19.1
4. Bowlin, Skyler-MSSU	562	18.1
5. Jones, Dominique-FHSU	579	17.2

REBOUNDING

	O	D	T	Avg.
1. Freeman, Ethan-TSU	51	200	251	9.7
2. Bailey, Andra-PSU	83	122	205	8.2
3. Thomann, Keane-MSSU	85	140	225	7.3
4. Torrian Harris-UNO	71	131	202	7.2
5. Stutz, Logan-WU	84	108	192	7.1

FIELD GOAL PCT

	FG	FGA	Pct
1. Stutz, Logan-WU	190	290	.655
2. Smith, Dijon-FHSU	182	289	.630
3. Thomann, Keane-MSSU	207	335	.618
4. Tyler Bullock-UNO	183	377	.485
5. Stinnett, P'Allen-MWSU	127	262	.485

FREE THROW PCT

	FT	FTA	Pct
1. Mitch Albers-UNO	99	113	.876
2. Cooper, DeShaun-NWMSU	116	138	.841
3. Bowlin, Skyler-MSSU	163	197	.827
4. Addison, Marquis-MSSU	81	99	.818
5. Stinnett, P'Allen-MWSU	99	122	.811

3-POINT FG PCT

	3P	3PA	Pct
1. James, Nick-SBU	47	106	.443
2. Alex Welhouse-UNO	49	114	.430
3. Gardner, Isaac-TSU	42	100	.420
4. Reid, Jeff-WU	42	103	.408
5. Henderson, Alex-TSU	55	136	.404

ASSISTS

	No.	Avg/G
1. Jones, Dominique-FHSU	207	6.3
2. Bowlin, Skyler-MSSU	178	5.7
3. Cooper, DeShaun-Nwmsu	136	5.2
4. Washington, De'Andre-WU	44	5.1
5. Tyler Bullock-UNO	132	4.7

STEALS

	No.	Avg/G
1. Bowlin, Skyler-MSSU	73	2.4
2. Addison, Marquis-MSSU	62	2.0
3. DeClue, Pierre-LU	46	1.8
4. Bailey, Andra-PSU	42	1.7
5. Ridle, Jr., Cedric-LU	43	1.7

MIAA POSTSEASON HONORS

First Team

Skyler Bowlin, Missouri Southern, Sr. (unanimous)
Dominique Jones, Fort Hays St., Sr.
Logan Stutz, Washburn, Sr.
Tyler Bullock, Nebraska-Omaha, Sr.
Jason Adams, Missouri Southern, Jr.

Second Team

De'Andre Washington, Washburn, Sr.
Dijon Smith, Fort Hays St., Sr.
Boo Hunter, Central Missouri, Jr.
Tomas Brock, Southwest Baptist, Sr.
DeShaun Cooper, Northwest Missouri, So.

Third Team

Keane Thomann, Missouri Southern, Jr.
Mitch Albers, Nebraska-Omaha, Jr.
Ethan Freeman, Truman, Sr.
Elijah Allen, Northwest Missouri, Sr.
Matt Boswell, Emporia St., Sr.

Honorable Mention

Xavier Burnette, Emporia St.
Adam Holthaus, Emporia St.
Ken Bowman, Fort Hays St.
Corbin Kuntzsch, Fort Hays St.
Pierre DeClue, Lincoln
P'Allen Stinnett, Missouri Western
T.J. Johnson, Missouri Western
Eric Ray, Pittsburg St.
Adra Bailey, Pittsburg St.
Alex Henderson, Truman

All-Defensive Team

Skyler Bowlin, Missouri Southern
Dijon Smith, Fort Hays St.
Torrian Harris, Nebraska-Omaha
Reggie Stallings, Central Missouri
Arunas Simanavicius, Northwest Missouri

First Team

Skyler Bowlin, Missouri Southern, Sr. (unanimous)
Dominique Jones, Fort Hays St., Sr.
Logan Stutz, Washburn, Sr.
Tyler Bullock, Nebraska-Omaha, Sr.
Jason Adams, Missouri Southern, Jr.

Player of the Year

Skyler Bowlin, Missouri Southern

Co-Defensive Player of the Year

Skyler Bowlin, Missouri Southern
Dijon Smith, Fort Hays St.

Freshman of the Year

Marquis Addison, Missouri Southern

Coach of the Year

Robert Corn, Missouri Southern

2010-11 MIAA Tournament

March 3-6 • Municipal Auditorium • Kansas City, Mo.

Quarterfinals - Missouri Southern 101, Southwest Baptist 94;
Nebraska-Omaha 77, Central Missouri 68; Fort Hays St. 86,
Missouri Western 85; Emporia St 67, Washburn 61

Semifinals - Missouri Southern 88, Nebraska-Omaha 85; Fort
Hays St 74, Emporia St 71

Championship - Fort Hays St 89, Missouri Southern 83

All-Tournament Team

MOP - Dominique Jones, Fort Hays St.

Skyler Bowlin, Missouri Southern; Dijon Smith Fort Hays State;
Keane Thomann, Missouri Southern; Corbin Kuntzsch Fort Hays
State

2010-11 NCAA Division II

South Central Region Tournament

March 12-15 • Hamilton Fieldhouse • Edmond, Okla.

Quarterfinals - Central Oklahoma 79, Texas A&M-Int'l 70;
Fort Hays State 75, West Texas A&M 49; Midwestern State 64,
Tarleton State 51; Missouri Southern 82, Washburn 79

Semifinals - Central Oklahoma 81, Fort Hays State 69; Mid-
western State 75, Missouri Southern 52

Championship - Midwestern State 73, Central Oklahoma 66

2010-11 NCAA Division II

Elite Eight National Tournament

March 23-26 • Mass Mutual Center • Springfield, Mass.

Quarterfinals - Bellarmine 70, Midwestern State 64; Minn.
State-Mankato 95, Alabama-Huntsville 91; BYU-Hawaii 96,
Bloomfield 89; West Liberty 113, Anderson (S.C.) 95

Semifinals - Bellarmine 81, Minn. State-Mankato 74; BYU-
Hawaii 110, West Liberty 101

Championship - Bellarmine 71, BYU-Hawaii 68

All-Tournament Team

MOP - Jet Chang, BYU-Hawaii

Jet Chang, BYU-Hawaii; Jeremy Kendle, Bellarmine; Justin Bene-
detti, Bellarmine; Corey Pelle, West Liberty; Jefferson Mason,
Minn. State-Mankato

NORTHWEST

2011-12 Men's Basketball

Records

MIAA RECORDS

INDIVIDUAL RECORDS

Career

Games Played: 128, Kelvin Parker, NWMSU, 2000-04
Game Started: 120, Tyrone Lee, UCM, 1981-85 (of 120)
Points Scored: 2,819, Bill Fennelly, UCM, 1977-81
Scoring Average (Min 60 games): 25.4, Bill Fennelly, UCM, 1977-81
Field Goals Made: 1,116, Harold Robertson, LU 1974-78
Field Goals Attempted: 2,399, Harold Robertson, 1974-78
Field Goal Percentage (Min 525): 66.8, Ray Stozier, UCM, 1977-81
3-point Field Goals: 300, Steve Schieppe, TSU, 1987-91
3-point Field Goals Attempts: 758, Bill Jolly, UMR, 1989-93
3-point FG Percentage: 51.9, Duane Huddleston, UMR, 1984-88
Free Throws Made: 687, Bill Fennelly, UCM, 1977-81
Free Throws Attempts: 855, Bill Fennelly, UCM, 1977-81
Free Throw Percentage (Min. 300): 87.1, Michael Hicks, UCM 2004-06
Rebounds: 1,424, Curtis Perry, SMSU, 1966-70
Rebound Average (Min 60): 13.6, Curtis Perry, SMSU, 1966-70
Offensive Rebounds: 324, Cory Parker, TSU, 1995-2000
Assists: 804, Eddin Santiago, MSSU, 1998-2002
Blocks: 340, Matt Rogers, SBU, 2006-10
Steals: 383, Eddin Santiago, 1998-02

Season

Games Played: 35, Fred Dudley, Darryl Sommerset, Charles Stoker, Wadale Williams, Zack Wright (all UCM, 2006-07); De'Andre Byrd, Tremaine Luellen, Josiah Miller, Alex Moosmann, Zach Redel, Sanijay Watts, Joe Young (all UCM, 2008-09)
Games Started: 35, Wadale Williams, UCM 2006-07; Zack Wright, UCM, 2006-07; Alex Moosmann, UCM, 2008-09; Tremaine Luellen, UCM, 2008-09
Points Scored: 59, Harold Robertson, LU vs. Arkansas-Little Rock, 1/11/78
Scoring Average: 34.5, Harold Robertson, LU 1977-78
Field Goals Made: 408, Harold Robertson, LU 1977-78
Field Goals Att: 876, Harold Robertson, LU 1977-78
Field Goal Percentage: 72.8, RayStrozier, UCM 1979-80 (142-of-195)
3-point Field Goals: 118 Duane Huddleston, UMR, 1987-88
3-point FG Attempts: 299, Michael Hicks, UCM 2005-06
3-point FG Percentage: 52.6, Trevor Crowe, SBU, 1992093 (50-of-95)
Consecutive 3-point FG Made: 11, Thomas Vincent, ESU, 2/25-28/04
Free Throws Made: 252, Armando Becker, UCM, 1990-91
Free Throws Attempted: 333, Armando Becker, UCM, 1990-91
Free Throw Percentage: 92.1, Marcus Albert, UMSL, 1994-95
Rebounds: 478, Curtis Perry, SMSU, 1969-70
Rebound Average: 18.7, Floyd McMillion, TSU 1964-65
Offensive Rebounds: 118, Thomas Thames, SEMO, 1989-90
Assists: 266, Jordan Canfield, WU, 1996-97
Blocks: 164, David Harris, SBU, 1990-91
Steals: 114, Eddin Santiago, MSSU, 2000-01

Game

Field Goals Made: 24, Kermit Meystedt, SEMO vs McKendree (1/14/67)
Field Goals Attempted: 45, Harold Robertson, LU vs Drury (1/15/78)
Field Goal Percentage (Min 15): 100 Ved Green, TSU vs SEMO (2/20/78)
Consecutive Field Goals Made: 15, Ved Green TSU vs. SEMO (2/20/78)
3-point Field Goals: 16, Thomas Vincent, ESU vs. SBU (2/28/04)
3-point FG Attempts: 23, Thomas Vincent, ESU vs. SBU (2/28/04)
3-point FG Percentage (Min. 7): 100 Jiri Mikl, TSU vs. Culver-Stockton (12/10/01)
Consecutive 3-pointers Made: 10, Duane Huddleston, UMR vs. TSU (1/23/88)
Free Throws Made: 25, Bill Ausmus, TSU vs. NWMSU (12/12/55)
Free Throws Attempted: 31, Bill Ausmus, TSU vs. NWMSU (12/12/55)
Free Throw Percentage (Min. 16): 100, Zack Wright, UCM vs. PSU (12/9/06)
Rebounds: 33, Larry Swift, TSU vs. SEMO, (1/24/59)
Offensive Rebounds: 12, Erick Bickel, UMSL vs. Parks-St. Louis (12/7/95)
Assists: 21, Andy Newton, SMSU vs. Kentucky Wesleyan (3/1/75)
Blocks: 13, David Harris, SBU vs. Central Oklahoma (11/30/90)
Steals: 10, Eddin Santiago, MSSU vs. MWSU (1/24/01)

TEAM RECORDS

Season

Games Played: 35, UCM 2006-07; UCM 2008-09
Most Overtimes in a season: 5, Washburn, 2006-07; ESU 2007-08
Points Scored: 2,897, MWSU 1994-95
Scoring Average: 96.0, UCM, 1974-75
Scoring Margin: +22.3, SMSU, 1959-60
Most Games Scoring at least 100 points: 10, MWSU, 1994-95
Most Consecutive Games Scoring at least 100 points: 4, SEMO, 1988-89; MWSU, 1994-95
Field Goals Made: 1,121, MWSU, 1991-92
Field Goals Attempted: 2,528, MWSU, 1991-92
Field Goal Percentage: 54.6, UCM, 1978-79
3-point Field Goals: 335, SBU, 2004-05; SBU, 2008-09
3-point Field Goals Attempted: 955, SBU, 2004-05
Fewest 3-point Field Goals Attempted: 204, NWMSU, 1986-87
3-point FG Percentage: 48.7, UMR, 1987-88
Free Throws Made: 741, UCM, 1990-91
Free Throws Attempted: 1,035, UCM, 1990-91
Free Throw Percentage: 76.4, UCM, 2004-05
Rebounds: 1,712, SMSU, 1951-52
Offensive Rebounds: 537, SEMO, 1989-90
Rebound Average: 58.3, TSU, 1964-65
Rebound Margin: +17.6, SMSU, 1957-56; UCM, 1990-91
Assists: 615, WU, 1996-97
Blocks: 209, SBU, 1990-91
Steals: 360, NWMSU, 1997-98
Wins: 32 NWMSU, 1930-31
Wins MIAA Season: 18, UCM, 2009-10
Consecutive Overall: 42, NWMSU, 1929-30
Consecutive MIAA: 19, NWMSU, Feb. 1929-Jan. 1931
Consecutive Home wins: 47, UCM, 11/30/82-2/16/85
Losses: 24, TSU, 1986-87
Losses MIAA Season: 17, UMR, 1999-2000; TSU, 2001-02
Consecutive Overall: 19, LU, 1993-94
Consecutive MIAA: 25, UMR, 1961-63

Game

Most Overtimes: 4, SMSU (86) @ UCM (87), 1952-53; UMR (89) @ TSU (87), 1969-70; ESU (124) vs. Midwestern (Texas) State (127), 12/2/0/07
Points Scored: *First Half*—75, UCM vs. Webster (Mo.), 12/2/91
Second Half—74, UMR vs. Arkansas Baptist, 11/22/92
Overtime Period—24, NWMSU vs. SBU, 1/15/94
Game -- 157, UCM vs. Hawaii Loa, 12/21/91
Scoring Margin: 101, MSSU vs. Ozark Christian; 137-36, (11/17/00)
Field Goals Made: 65, UCM vs Lindenwood (12/15/79)
Field Goals Attempted: 111, UMR vs UCM (2/23/73)
Field Goal Percentage: 74.5, SBU vs. UMSL (1/12/94)
3-point Field Goals: 24, SBU vs. Central Bible (Mo.), 12/13/04
Both Teams, Game -- 34, ESU (23) vs. SBU (11), 2/28/04
Season: 335, SBU 2004-05; SBU 2008-09
3-Point FG Attempts: 47, SBU vs. UMR, 1/12/05
Fewest 3-point FG Attempted: 0, UMR vs. UCM, 2/7/87
3-Point FG Percentage (Min. 10): 78.6, SBU vs. UMR, 2/21/98 (11-of-14)
Free Throws Made: 46, SMSU vs. NWMSU, 1/11/55; WU vs. Southern Indiana, 12/29/94
Free Throw Attempts: 60, SMSU vs. NWMSU, 1/11/55; MSSU vs. WU, 2/27/93
Free Throw Percentage: 100.0 on many occasions
Rebounds: 85, UMR vs. MacMurray (Ill.), 1/15/66
Offensive Rebounds: 27, UMR vs. UMSL, 2/19/94
Assists: 43, UMR vs. Arkansas Baptist, 11/22/92
Blocked Shots: 14, SBU vs. Central Oklahoma, 11/30/90; SBU vs. FHSU, 1/12/08
Steals: 29, UMR vs. Webster (Mo.), 12/8/92

NORTHWEST INDIVIDUAL GAME

POINTS

1. Ed Maxwell, Southeast Missouri State (1963-64).....	43
2. David Alvey, William Jewell (Mo.) (12/1/75)	42
3. Glenn Phillips vs. Missouri Western (12/3/85)	38
4. David Alvey, Southeast Missouri State (1/1/76)	36
David Alvey, Central Missouri (1/25/75)	36
6. Larry Brown, Rockhurst (Mo.) (1/14/91)	35
David Alvey, Southeast Missouri State (1/26/76)	35
8. Tyrone Brown, Missouri Western (1/15/00).....	34
Glenn Phillips, Missouri-Rolla (1/28/87)	34
Tim Shelby, Missouri-Rolla (2/6/82)	34

REBOUNDS

1. Ron Peterson, Truman (1967-68).....	23
2. Don Sears, General Beadle (1967-68).....	22
3. Jake Reinders, Truman (2/15/12)	21
4. Jeff Hutcheon, Southeast Missouri State (2/26/87)	20
5. David Alvey, Rockhurst (Mo.) (11/29/75)	19
Jim Pinkins, Indiana-Northwest (1975-76).....	19
7. Randy Pix, John F. Kennedy (12/8/73)	18
Jim Porter, Southeast Missouri State (1972-73).....	18
9. Larry Brown, Truman (1/16/91).....	17
Jim Pinkins, Rockhurst (Mo.) (1975-76)	17

ASSISTS

1. Alan Bubalo, Nebraska Wesleyan, 12/2/74	14
2. Kelvin Parker, Central Missouri, 1/23/02	11
Shaneel Narayan, Lincoln, 12/31/10	11
4. Lance Sullivan, Washburn, 2/14/07.....	10
Sky Wilson, Missouri-Rolla, 1/3/05.....	10
Kelvin Parker, Pittsburg State, 3/7/03	10
Kareem Presto, Southwestern (Kan.), 12/17/99	10
Shakey Harrington, Missouri-Rolla, 2/24/98.....	10
Orlando Johnson, Rockhurst (Mo.), 11/28/92	10
DeShaun Cooper, Fort Hays State, 01/29/11	10

STEALS

1. Mose Howard, St. Mary (Kan.) (11/15/05)	8
Shakey Harrington, Lincoln (Mo.) (1/8/98)	8
Orlando Johnson, Pittsburg State (1/10/93)	8
4. Mike Larson, Truman (1/10/09).....	7
Andy Peterson, Southwest Baptist (2/2/08)	7
Floyd Farrow, Washburn (3/2/01).....	7
Glenn Marcus, Washburn (2/17/99).....	7
Kareem Preston, Avila (Mo.) (12/10/98).....	7
9. Several with.....	6

BLOCKS

1. Hunter Henry, Truman (1/10/09).....	5
Hunter Henry, Emporia State (2/7/08).....	5
Kyle Schlake, Pittsburg State (12/08/10).....	5
4. Elijah Alle, Graceland (11/18/10)	4
Hunter Henry, Missouri Southern (3/1/07).....	4
Hunter Henry, Truman (1/17/07).....	4
Hunter Henry, St. Mary (Kan.) (12/17/99)	4
Austin Meyer, Truman (2/9/05)	4
Matt Rowan, Manhattan Christian (Kan.) (12/8/01).....	4
Floyd Farrow, Southwestern (Kan.) (12/17/99).....	4
Rick Jolley, Missouri-Rolla (2/11/95).....	4

FIELD GOALS MADE

1. Ed Maxwell, Southeast Missouri State (1963-64).....	19
2. Tyrone Brown, Missouri Western (1/15/00).....	14
Tyrone Brown, Graceland (Iowa) (11/22/99)	14
Rick Jolley, Lincoln (Mo.) (2/8/95)	14
D. Taylor, Mid-America Nazarene (Kan.) (11/23/93)	14
6. Tyrone Brown, Central Oklahoma (11/26/99)	13
Donnie Taylor, Minnesota State (11/27/93).....	13
DeShaun Cooper, Missouri Southern (01/17/11)	13
9. Hunter Henry, Midwestern (Texas) State (12/20/06)	12
Austin Meyer, Central Missouri (12/31/05)	12
Kelvin Parker, Pittsburg State (1/17/04).....	12
LeVant Williams, Missouri Western (2/21/98).....	12
Rick Jolley, Lincoln (Mo.) (2/7/96)	12
Orlando Johnson, William Jewell (12/4/92).....	12

FIELD GOALS ATTEMPTS

1. Orlando Johnson, Pittsburg State (1/10/93).....	25
2. Donnie Taylor, Minnesota State (11/27/93)	24
3. LeVant Williams, Missouri-Rolla (1/4/99)	23
LeVant Williams, Lincoln (Mo.) (1/8/98)	23
5. Austin Meyer, Central Missouri (12/31/05)	22
Tyrone Brown, Missouri Western (1/15/00)	22
Tyrone Brown, Graceland (Iowa) (11/20/99)	22
LeVant Williams, Truman (2/29/99).....	22
9. Mose Howard, Missouri Southern (1/14/06)	21
Tyrone Brown, Northeastern (Okla.) State (3/9/03)	21
Kelvin Parker, Emporia State (2/26/03).....	21
LeVant Williams, Lincoln (Mo.) (1/13/99)	21
Paul Brown, East Texas (12/11/92)	21

THREE-POINT FG MADE

1. Austin Meyer, Clarke (Iowa) (12/12/04)	8
Joel Osborn, Manhattan Christian (Kan.) (11/19/04).....	8
Maurice Huff, Avila (Mo.) (12/10/98)	8
4. Girod Adams, Nebraska-Omaha (2/3/10).....	6
Girod Adams, LIU-C.W. Post (12/18/09).....	6
Girod Adams, Graceland (11/28/09).....	6
Dillon Higdon, Northern (S.D.) State (11/24/06).....	6
Addae Houston, Tarleton (Texas) State (3/14/06).....	6
Austin Meyer, Central Missouri (12/31/05)	6
Austin Meyer, Missouri-Rolla (1/3/05).....	6
Paul Brown, Wayne (Neb.) State (2/15/93)	6
Louis Jones, Westmar (Iowa) (11/20/87)	6

THREE-POINT FG ATTEMPTS

1. Louis Jones, Southeast Missouri State (1987-88)	15
2. Austin Meyer, Central Missouri (12/31/05)	13
Brandon Weis, Central Oklahoma (11/26/99)	13
4. Lance Sullivan, Washburn (1/12/08)	12
Mose Howard, Emporia State (2/8/06).....	12
Mose Howard, Missouri Southern (1/14/06).....	12
Austin Meyer, Central Missouri (12/31/05)	12
Austin Meyer, Central Missouri (1/26/05)	12
Fred Stockton, Wayne (Neb.) State (12/12/95)	12
10. Eddie Gray, St. Edwards (3/15/08).....	11

FREE THROWS MADE

1. David Alvey, William Jewell (Mo.) (1975-76)	20
2. Scott Fleming, Drury (Mo.) (12/15/02)	17
Bryston Williams, Pittsburg State (12/7/11)	17
4. Scott Fleming, Washburn (2/13/03)	16
Scott Fleming, Missouri Western (1/13/01)	16
6. Hunter Henry, Missouri Southern (3/1/07)	14
Orlando Johnson, East Texas (12/11/92)	14
8. Lance Sullivan, Emporia State (2/7/08)	13
Hunter Henry, Washburn (2/14/07)	13
Jamie Hoberg, Northeastern (Okla.) St. (11/18/94)	13

FREE THROW ATTEMPTS

1. Scott Fleming, Washburn (2/12/03)	21
Scott Fleming, Drury (Mo.) (12/15/02)	21
3. Bryston Williams, Pittsburg State (12/7/11)	18
4. Scott Fleming, Missouri Western (1/13/01)	17
5. Orlando Johnson, East Texas (12/11/92)	16
6. Chad Deahl, Arkansas-Pine Bluff (12/5/92)	15
Scott Fleming, Missouri-Rolla (2/17/01)	15
Maurice Huff, Central Missouri (2/13/99)	15
9. Lance Sullivan, Emporia State (2/7/08)	14
Hunter Henry, Missouri Southern (3/1/07)	14
Hunter Henry, Washburn (2/14/07)	14

FIELD GOAL PERCENTAGE

1. Hunter Henry, St. Mary's (11/17/07) (11-11)	100.0
2. Kelvin Parker, Missouri Southern (2/8/03)	91.7
3. Rick Jolley, Southwest Baptist (2/20/96)	84.6
4. Maurice Huff, Avila (Mo.) (12/10/98)	83.3
5. Hunter Henry, Missouri Western (2/14/08)	83.3
6. Hunter Henry, Peru State (11/18/08)	83.3
7. Rick Jolley, Lincoln (Mo.) (2/8/95)	82.4
8. Rick Jolley, Lincoln (Mo.) (2/7/96)	80.0
9. D. Taylor, Mid-America Nazarene (11/23/93)	77.8
10. Hunter Henry, Central Missouri (1/20/07)	76.9
LeVant Williams, Pittsburg State (2/11/98)	76.9

FREE THROW PERCENTAGE

1. Hunter Henry, Missouri Southern (3/1/07)	100.0 (14)
2. J. Hoberg, N'western (Okla.) St. (11/18/94)	100.0 (13)
3. Girod Adams, Truman (1/9/10)	100.0 (12)
Sky Wilson, Southern Indiana (2/24/04)	100.0 (12)
Kelvin Parker, Southwest Baptist (2/16/02)	100.0 (12)
5. Scott Fleming, Missouri-Rolla (1/25/03)	100.0 (10)
Kelvin Parker, Southwest Baptist (1/19/02)	100.0 (10)
Scott Fleming, Graceland (Iowa) (11/20/99)	100.0 (10)
Shakey Harrington, Washburn (1/21/98)	100.0 (10)
9. Jake Reinders, at Fort Hays St (12/17/11)	100.0 (7)
10. Scott Fleming, Missouri Western (1/13/00)	94.1 (16-17)

THREE-POINT FG PERCENTAGE

1. Louis Jones, Westmar (11/20/87)	100.0 (6)
2. Andy Peterson, Emporia State (1/24/07)	100.0 (5)
Austin Meyer, Lincoln (Mo.) (11/17/04)	100.0 (5)
Jerry Hudson, Central Missouri (2/26/01)	100.0 (5)
5. Andy Peterson, Upper Iowa (11/17/06)	85.7 (6-7)
6. Edriss Floyd, Nebraska-Omaha (12/12/09)	83.3 (5-6)
6. Austin Meyer, Clark (Iowa) (12/12/04)	80.0 (8-10)
J. Osborn, Manhattan Christian (11/19/04)	80.0 (8-10)
Maurice Huff, Avila (Mo.) (12/10/98)	80.0 (8-10)
9. Lance Sullivan, Emporia State, 2/7/08)	71.4 (5-7)
Kelvin Parker, Southwest Baptist (12/13/03)	71.4 (5-7)
Jelani Walker, Central Missouri (2/26/02)	71.4 (5-7)
Joel Taylor, Texas A&M-Kingsville (12/1/00)	71.4 (5-7)

1,000 POINT CLUB

1. Vic Coleman (1980-84)	1,795
2. David Alvey (1973-77)	1,747
3. Scott Fleming ('99-'03)	1,727
4. Kelvin Parker ('00-04)	1,692
5. Joe Hurst (1982-86)	1,580
6. Austin Meyer (2003-06)	1,294
7. Russ Miller (1976-80)	1,282
8. Jeff Hutcheon (1985-89)	1,203
9. Matt Redd (1996-99)	1,200
10. Gerald Harris (1984-88)	1,198
11. Don Sears (1966-70)	1,154
12. Hunter Henry (2006-pres.)	1,134
13. Elijah Allen (2008-11)	1,289
14. Glenn Phillips (1985-87)	1,147
15. Bob Sundell (1986-89)	1,082
16. DeShaun Cooper (2008-present)	1,092
16. Rick Jolley (1993-96)	1,054

1,000 POINTS/500 REBOUNDS

1. Vic Coleman (1980-84)	1,759 pts / 586 rbs
2. David Alvey (1973-77)	1,747 pts / 677 rbs
3. Joe Hurst (1982-86)	1,580 pts / 777 rbs
4. Russ Miller (1976-80)	1,282 pts / 837 rbs
5. Jeff Hutcheon (1985-89)	1,203 pts / 519 rbs
6. Matt Redd (1996-99)	1,200 pts / 571 rbs
7. Don Sears (1966-70)	1,154 pts / 874 rbs
8. Hunter Henry (2006-pres.)	1,134 pts / 573 rbs
9. Bob Sundell (1986-89)	1,082 pts / 574 rbs
10. Rick Jolley (1993-96)	1,054 pts / 574 rbs

INDIVIDUAL SEASON

POINTS

1. Kelvin Parker, 2004	620
2. Glenn Phillips, 1986	599
3. David Alvey, 1976	571
4. Glenn Phillips, 1987	548
Victory Coleman, 1984	548
6. Hunter Henry, 2007	546
David Alvey, 1977	546
8. Tyrone Brown, 2000	541
9. Scott Fleming, 2003	521
10. Joe Hurst, 1985	511

SCORING AVERAGE

1. David Alvey, 1976	23.8 (571-24)
2. Glenn Phillips, 1986	21.4 (599-28)
3. David Alvey, 1977	21.0 (546-26)
4. Glenn Phillips, 1987	19.6 (548-28)
5. Joe Hurst, 1985	18.9 (511-27)
6. Tyrone Brown, 2000	18.7 (541-29)
7. Kelvin Parker, 2004	18.2 (620-34)
8. Vic Coleman, 1984	17.7 (548-31)
9. Hunter Henry, 2007	17.6 (546-31)
10. Scott Fleming, 2003	16.8 (521-31)

REBOUNDING

1. Don Sears, 1968	305
2. Byron Jackson, 2004	272
3. Russ Miller, 1980	248
4. Joe Hurst, 1986	246
5. Joe Hurst, 1984	238
6. Hunter Henry, 2009	235
7. Hunter Henry, 2007	234
8. Hunter Henry, 2008	233
9. Bo Fitts, 1990	225
10. Jim Porter, 1973	224

REBOUNDING AVERAGE

1. Don Sears, 1967-70	9.8 (874-89)
2. Russ Miller, 1977-80	8.0 (837-105)
3. Rick Jolley, 1994-96	7.6 (547-72)
4. Joe Hurst, 1983-86	7.1 (777-109)
5. Hunter Henry, 2006-09	7.0 (808-116)
6. David Alvey, 1974-77	6.9 (677-98)
7. Byron Jackson, 2004-05	6.6 (423-64)
8. Mark Adams, 1977-80	5.3 (564-106)
9. Matt Redd, 1996-99	5.2 (571-110)
10. Victor Coleman, 1981-84	5.1 (586-114)

ASSISTS

1. Kelvin Parker, 2004	174
2. James Williams, 1984	144
3. Mark Yager, 1980	143
4. Victor Coleman, 1982	136
DeShaun Cooper, 2011	136
6. Shakey Harrington, 1998	132
7. Scott Fleming, 2002	130
8. Kelvin Parker, 2003	127
Mark Yager, 1982	127
10. Scott Fleming, 2001	125
Victor Coleman, 1984	125

ASSISTS AVERAGE

1. Mark Yager, 1980	5.3 (143-27)
2. DeShaun Cooper, 2011	5.2 (136-26)
3. Kelvin Parker, 2004	5.1 (174-34)
4. Alan Bubalo, 1976	5.0 (121-24)
5. Bill Sobbe, 1978	4.7 (109-23)
6. Victor Coleman, 1982	4.7 (136-29)
7. Mark Yager, 1981	4.6 (123-27)
8. Corey Alexander, 1979	4.6 (114-25)
9. Shakey Harrington, 1998	4.6 (132-29)
10. Kurtis Downing, 1990	4.5 (117-26)

STEALS

1. Scott Fleming, 2001	97
2. Benji Burke, 1990	80
3. Scott Fleming, 2002	78
4. Scott Fleming, 2000	74
5. Gerald Harris, 1988	70
6. Mose Howard, 2006	69
Kelvin Parker, 2003	69
8. Shakey Harrington, 1998	67
9. Orlando Johnson, 1993	66
10. Paul Brown, 1993	65

STEALS AVERAGE

1. Scott Fleming, 2001	3.1 (97-31)
2. Benji Burke, 1990	3.0 (80-27)
3. Gerald Harris, 1988	2.5 (70-28)
4. Scott Fleming, 2000	2.5 (74-30)
5. Orlando Johnson, 1993	2.4 (66-27)
6. Scott Fleming, 2002	2.4 (78-32)
7. Paul Brown, 1993	2.4 (65-27)
8. Shakey Harrington, 1998	2.3 (67-29)
9. Kareem Preston, 1999	2.3 (61-27)
Mark Yager, 1981	2.3 (61-27)

BLOCKS

1. Joe Hurst, 1984	53
2. Russ Miller, 1979	49
3. Russ Miller, 1980	45
4. Hunter Henry, 2009	42
5. Joe Hurst, 1985	38
6. Hunter Henry, 2007	36
Floyd Farrow, 2001	36
Joe Hurst, 1968	36
9. Rick Jolley, 1995	31
Arunas Simanavicius, 2011	31

BLOCKS AVERAGE

1. Russ Miller, 1979	1.9 (49-26)
2. Joe Hurst, 1984	1.8 (53-30)
3. Russ Miller, 1980	1.7 (45-26)
4. Joe Hurst, 1986	1.3 (36-28)
5. Floyd Farrow, 2001	1.2 (36-30)
6. Hunter Henry, 2007	1.2 (36-31)
7. Rick Jolley, 1995	1.1 (31-27)
8. Jake Reinders, 2012	1.0 (26-26)
8. Bob Sundell, 1987	0.9 (27-29)
9. Floyd Farrow, 2000	0.8 (23-28)
10. Rick Jolley, 1994	0.8 (22-28)

FIELD GOALS MADE

1. Glenn Phillips, 1986.....	247
2. Victor Coleman, 1983.....	242
3. Victor Coleman, 1984.....	236
4. David Alvey, 1976.....	215
5. Joe Hurst, 1985.....	210
6. Kelvin Park, 2004.....	208
7. Tyrone Brown, 2000.....	201
8. Hunter Henry, 2007.....	195
9. David Alvey, 1977.....	200
10. Joe Hurst, 1986.....	186
Crale Bauer, 1980.....	186

FIELD GOAL ATTEMPTS

1. Glenn Phillips, 1986.....	495
2. Victor Coleman, 1984.....	452
3. Victor Coleman, 1983.....	444
4. Kelvin Parker, 2004.....	426
5. Marcus Stallings, 1973.....	416
6. David Alvey, 1976.....	414
7. David Alvey, 1977.....	404
8. Phil Blount, 1978.....	390
9. Tyrone Brown, 2000.....	388

THREE-POINT FG MADE

1. Louis Jones, 1989.....	91
2. Austin Meyer, 2005.....	71
3. LeVant Williams, 1999.....	69
4. Austin Meyer, 2004.....	68
5. Maurice Huff, 1999.....	66
6. Louis Jones, 1988.....	65
7. Mose Howard, 2006.....	62
8. Xzavier Gaines, 2006.....	58
9. Girod Adams, 2010.....	57
Phil Simpson, 2000.....	57

THREE-POINT FG ATTEMPTS

1. Louis Jones, 1989.....	207
2. Austin Meyer, 2005.....	177
3. LeVant Williams, 1999.....	169
4. Mose Howard, 2006.....	163
Lance Sullivan 2008.....	163
6. Austin Meyer, 2004.....	162
7. Louis Jones, 1988.....	159
8. Girod Adams, 2010.....	154
9. Paul Brown, 1993.....	153
10. Xzavier Gaines, 2006.....	150

FREE THROWS

1. Scott Fleming, 2003.....	187
2. Scott Fleming, 2001.....	171
3. Scott Fleming, 2002.....	158
4. Kelvin Parker, 2004.....	149
5. David Alvey, 1977.....	146
6. David Alvey, 1976.....	141
7. Hunter Henry, 2007.....	138
8. Sky Wilson, 2004.....	134
9. Orlando Johnson, 1993.....	127
10. Gerald Harris, 1988.....	121
Glenn Phillips, 1987.....	121

FREE THROW ATTEMPTS

1. Scott Fleming, 2003.....	240
2. Scott Fleming, 2001.....	210
3. Scott Fleming, 2002.....	194
4. David Alvey, 1977.....	190
5. Kelvin Parker, 2004.....	186
6. David Alvey, 1976.....	184
7. Hunter Henry, 2007.....	178
8. Orlando Johnson, 1993.....	174
9. Tyrone Brown, 2000.....	170
10. Hunter Henry, 2009.....	165

FIELD GOAL PERCENTAGE

1. Matt Rowan, 2002.....	61.0 (164-269)
2. Rick Jolley, 1996.....	60.9 (123-202)
3. Jake Reinders, 2012.....	60.6 (117-193)
4. Bob Sundell, 1988.....	60.3 (138-229)
5. Matt Withers, 2008.....	59.2 (116-196)
6. Tom Bildner, 1984.....	58.0 (120-207)
7. Hunter Henry, 2007.....	57.7 (195-338)
8. Jeff Hutcheon, 1987.....	56.6 (151-267)
9. Ken Whitney, 1970.....	56.5 (144-255)
10. Phil Smith, 1982.....	55.4 (173-312)

FREE THROW PERCENTAGE

1. Girod Adams, 2010.....	93.5 (86-92)
Kelvin Parker, 2003.....	90.6 (96-106)
2. Kelvin Parker, 2002.....	87.9 (109-124)
3. Scott Fidler, 1995.....	87.5 (84-96)
4. DeShaun Cooper, 2012.....	86.7 (111-128)
5. Sky Wilson, 2004.....	84.8 (124-158)
6. Sky Wilson, 2005.....	84.7 (61-72)
7. Bryston Williams, 2012.....	84.3 (59-70)
8. Gerald Harris, 1988.....	84.0 (121-144)
9. Glenn Phillips, 1986.....	84.0 (105-125)
10. Austin Meyer, 2006.....	83.8 (67-80)

THREE-POINT FG PERCENTAGE

1. Maurice Huff, 1999.....	47.1 (57-121)
2. Phil Simpson, 2000.....	47.1 (57-121)
3. Larry Brown, 1992.....	45.1 (51-113)
4. Steve Simon, 1994.....	43.4 (56-129)
5. Austin Meyer, 2004.....	42.0 (68-162)
6. Louis Jones, 1988.....	40.9 (65-159)
7. LeVant Williams, 1999.....	40.8 (69-169)
8. Austin Meyer, 2004.....	40.1 (71-177)
9. Kelvin Parker, 2004.....	39.9 (55-138)
10. Joel Taylor, 2001.....	39.6 (55-139)
Kyle Haake, 2012.....	39.6 (44-111)

INDIVIDUAL CAREER

POINTS

1. Vic Coleman, 1980-84.....	1,795
2. David Alvey, 1973-77.....	1,747
3. Scott Fleming, 1999-2003.....	1,727
4. Kelvin Parker, 2000-04.....	1,692
5. Hunter Henry, 2006-09.....	1,592
6. Joe Hurst, 1982-86.....	1,580
7. Austin Meyer, 2003-06.....	1,294
8. Russ Miller, 1976-80.....	1,282
9. Elijah Allen, 2008-11.....	1,289
10. Jeff Hutcheon, 1985-89.....	1,203

SCORING AVERAGE

1. Glenn Phillips, 1985-87.....	20.5 (1,147-56)
2. David Alvey, 1973-77.....	17.8 (1,747-98)
3. Vic Coleman, 1980-84.....	15.7 (1,795-114)
4. Rick Jolley, 1993-96.....	14.6 (1,054-72)
5. Joe Hurst, 1982-86.....	14.5 (1,580-109)
6. Gerald Harris, 1984-88.....	14.3 (1,198-84)
7. Scott Fleming, 1999-2003.....	13.9 (1,727-124)
8. Hunter Henry, 2006-09.....	13.7 (1,592-116)
9. Kelvin Parker, 2000-04.....	13.2 (1,692-128)
10. Don Sears, 1966-70.....	13.0 (1,154-89)

REBOUNDING

1. Don Sears, 1966-70.....	874
2. Russ Miller, 1976-80.....	837
3. Hunter Henry, 2006-09.....	808
4. Joe Hurst, 1983-86.....	777
5. David Alvey, 1973-77.....	677
6. Victor Coleman, 1981-84.....	586
7. Rick Jolley, 1993-96.....	574
Mark Adams, 1976-80.....	574
Bob Sundell, 1986-89.....	574
10. Matt Redd, 1996-99.....	571

REBOUNDING AVERAGE

1. Don Sears, 1967-70.....	9.8 (874-89)
2. Russ Miller, 1977-80.....	8.0 (837-105)
3. Rick Jolley, 1994-96.....	7.6 (547-72)
4. Joe Hurst, 1983-86.....	7.1 (777-109)
5. Hunter Henry, 2006-09.....	7.0 (808-116)
6. David Alvey, 1974-77.....	6.9 (677-98)
7. Byron Jackson, 2004-05.....	6.6 (423-64)
8. Mark Adams, 1977-80.....	5.3 (564-106)
9. Matt Redd, 1996-99.....	5.2 (571-110)
10. Victor Coleman, 1981-84.....	5.1 (586-114)

ASSISTS

1. Kelvin Parker, 2001-04.....	492
2. Victor Coleman, 1981-84.....	467
3. Mark Yager, 1979-82.....	449
4. Scott Fleming, 2000-03.....	435
5. DeShaun Cooper, 2008-present.....	350
6. Alan Bubalo, 1973-76.....	251
7. Gerald Harris, 1986-88.....	247
8. Steve Simon, 1992-85.....	245
9. DeShaun Cooper, 2010-11.....	243
10. Lamont Lofton, 1976-77, 79-80.....	226

ASSISTS AVERAGE

1. DeShaun Cooper, 2010-11.....	4.6 (243-53)
2. Bill Sobbe, 1978-79.....	4.2 (206-49)
3. Mark Yager, 1979-82.....	4.1 (449-110)
4. Victor Coleman, 1981-84.....	4.1 (351-86)
5. Corey Alexander, 1996-97.....	3.9 (201-51)
6. Kelvin Parker, 2001-04.....	3.8 (492-128)
7. Scott Fleming, 2000-03.....	3.5 (435-124)
8. Alan Bubalo, 1976-76.....	3.1 (251-80)
9. Gerald Harris, 1986-88.....	2.9 (247-84)
10. Chris Johnson, 1990-92.....	2.8 (202-73)

STEALS

1. Scott Fleming, 2000-03.....	305
2. Kelvin Parker, 2001-04.....	209
3. Mark Yager, 1979-82.....	188
4. Victor Coleman, 1981-84.....	174
5. Gerald Harris, 1986-88.....	153
6. Hunter Henry, 2006-09.....	146
7. Andy Peterson 2005-08.....	125
8. Kareem Preston, 1999-2000.....	124
9. Austin Meyer, 2003-06.....	115
10. Jesse Shaw, 2003-05.....	113

STEALS AVERAGE

1. Scott Fleming, 2000-03.....	2.5 (305-124)
2. Kareem Preston, 1999-2000.....	2.2 (124-57)
3. Victor Coleman, 1981-84.....	2.0 (174-86)
4. Mose Howard, 2006, 2008.....	1.9 (105-54)
5. Gerald Harris, 1986-88.....	1.8 (152-84)
6. Mark Yager, 1979-82.....	1.7 (188-110)
7. Kelvin Parker, 2001-04.....	1.6 (201-128)
8. Andy Peterson, 2005-08.....	1.2 (125-103)
9. Jesse Shaw, 2003-04.....	1.2 (113-95)
10. Hunter Henry, 2006-pres.....	1.2 (146-116)

BLOCKS

1. Joe Hurst, 1983-86.....	153
2. Hunter Henry, 2006-09.....	109
3. Russ Miller, 1977-80.....	94
4. Rick Jolley, 1994-86.....	68
5. Jake Reinders, 2007-present.....	63
6. Floyd Farrow, 2000-01.....	59
7. Bob Sundell, 1987-88.....	43
8. Austin Meyer, 2003-06.....	42
Mark Yager, 1977-80.....	42
Elijah Allen, 2008-2011.....	42

BLOCKS AVERAGE

1. Russ Miller, 1997-80.....	1.8 (94-52)
2. Joe Hurst, 1983-86.....	1.4 (153-109)
3. Floyd Farrow, 2000-01.....	1.0 (59-58)
4. Rick Jolley, 1994-96.....	0.9 (68-72)
5. Hunter Henry, 2006-pres.....	0.8 (67-89)
6. Bob Sundell, 1987-88.....	0.5 (43-87)
7. Elijah Allen, 2008-11.....	0.41 (42-103)
8. Mark Yager, 1977-80.....	0.4 (42-110)
Phil Simpson, 1997-2000.....	0.4 (41-115)
10. Austin Meyer, 2003-06.....	0.3 (42-125)

*Blocks records were not available in 1967-78

FIELD GOALS MADE

1. Victor Coleman, 1981-84.....	793
2. David Alvey, 1974-77.....	644
3. Joe Hurst, 1983-86.....	635
4. Hunter Henry, 2006-09.....	589
5. Kelvin Parker, 2001-04.....	571
6. Russ Miller, 1977-80.....	503
7. DeShaun Cooper, 2008-11.....	481
8. Scott Fleming, 1999-2003.....	463
9. Austin Meyer, 2003-06.....	453
10. Matt Redd, 1996-99.....	430

FIELD GOAL ATTEMPTS

1. Victor Coleman, 1981-84.....	1,527
2. David Alvey, 1974-77.....	1,310
3. Joe Hurst, 1983-86.....	1,217
4. Kelvin Parker, 2001-04.....	1,208
5. Scott Fleming, 2000-03.....	1,147
6. Hunter Henry, 2006-09.....	1,064
7. Matt Reed, 1996-99.....	1,018
8. Austin Meyer, 2003-06.....	1,017
9. Russ Miller, 1977-80.....	1,000
10. Elijah Allen, 2008-11.....	949

THREE-POINT FG MADE

1. Austin Meyer, 2003-06.....	215
2. Scott Fleming, 2000-03.....	173
3. Louis Jones, 1987-89.....	156
4. Kelvin Parker, 2001-04.....	148
5. Phil Simpson, 1997-2000.....	145
6. Andy Peterson, 2005-08.....	118
7. Matt Redd, 1996-99.....	113
8. Lance Sullivan, 2007-08.....	108
9. Maurice Huff, 1998-99.....	107
10. LeVant Williams, 1998-99.....	104

THREE-POINT FG ATTEMPTS

1. Austin Meyer, 2003-06.....	585
2. Scott Fleming, 2000-03.....	485
3. Kelvin Parker, 2001-04.....	392
4. Louis Jones, 1987-89.....	366
5. Phil Simpson, 1997-2000.....	339
6. Lance Sullivan, 2007-08.....	309
7. Andy Peterson, 2005-2008.....	293
8. Chris Johnson, 1990-92.....	278
9. DeShaun Cooper, 2008-present.....	268

FREE THROWS

1. Scott Fleming, 2000-03.....	628
2. David Alvey, 1974-77.....	459
3. Kelvin Parker, 2001-04.....	402
4. Hunter Henry, 2006-09.....	353
5. Joe Hurst, 1983-86.....	310
6. DeShaun Cooper, 2008-present.....	295
7. Russ Miller, 1977-80.....	276
8. Rick Jolley, 1994-96.....	240
9. Matt Redd, 1996-99.....	227
10. Glenn Phillips, 1986-87.....	226

FREE THROW ATTEMPTS

1. Scott Fleming, 2000-03.....	781
2. David Alvey, 1974-77.....	620
3. Hunter Henry, 2006-09.....	484
4. Kelvin Parker, 2001-04.....	479
5. Joe Hurst, 1984-86.....	465
6. Russ Miller, 1977-80.....	396
7. DeShaun Cooper, 2008-present.....	360
8. Rick Jolley, 1994-96.....	338
9. Matt Redd, 1996-99.....	301
10. Jeff Hutcheon, 1986-88.....	296
Elijah Allen, 2007-pres.....	296

FIELD GOAL PERCENTAGE

1. Matt Withers, 2005-08.....	58.3 (322-552)
2. Dillon Starzl, 2010-present.....	57.7 (113-196)
3. Jake Reinders, 2008-present.....	57.0 (211-370)
4. Rick Jolley, 1994-96.....	55.5 (407-733)
5. Hunter Henry, 2006-09.....	55.4 (589-1064)
6. Joe Hurst, 1984-86.....	52.2 (358-696)
7. Victor Coleman, 1981-84.....	51.9 (793-1,527)
8. Russ Miller, 1977-80.....	50.3 (503-1,000)
9. David Alvey, 1974-77.....	49.2 (644-1,310)
10. LeVant Williams, 1997-99.....	48.8 (316-648)
Mark Adams, 1977-80.....	48.1 (361-750)

FREE THROW PERCENTAGE

1. Bryston Williams 2009-10, 12-present.....	84.1 (95-113)
2. Kelvin Parker, 2001-04.....	83.9 (402-479)
3. Glenn Phillips, 1986-87.....	80.4 (226-281)
4. Scott Fleming, 2000-03.....	80.4 (628-781)
5. David Alvey, 1974-77.....	79.8 (495-620)
6. Derrek Smith, 1993-96.....	79.6 (207-260)
7. Gerald Harris, 1986-88.....	77.0 (201-261)
8. Matt Redd, 1996-99.....	75.4 (227-301)
9. Elijah Allen, 2007-pres.....	74.7 (221-296)
10. Tom Szlanda, 1992-96.....	73.6 (217-295)

THREE-POINT FG PERCENTAGE

1. Maurice Huff, 1998-99.....	44.2 (107-242)
2. Phil Simpson, 1997-2000.....	42.8 (145-339)
3. Andy Peterson, 2005-08.....	40.3 (118-293)
4. LeVant Williams, 1998-99.....	39.8 (104-261)
5. Steve Simon, 1993-95.....	38.7 (101-261)
6. Kyle Haake, 2008-present.....	38.6 (98-254)
7. Austin Meyer, 2003-06.....	38.1 (215-565)
8. Kelvin Parker, 2001-04.....	37.8 (148-392)
9. Scott Fleming, 2000-03.....	35.7 (173-485)
10. Lance Sullivan, 2007-08.....	35.0 (108-309)

TEAM RECORDS

Points

Game: 122 vs. Graceland (Iowa) 11/20/99
Season: 2,606; 2003-04

Field Goals Made

Game: 48, (3x) MR vs. Iowa Wesleyan 78-79
Season: 937; 1983-84

Field Goal Percentage

Game: 67.3 vs. Rockhurst (Mo.) 11/29/03

Three-Point FG Made

Game: 20 vs. Manhattan Christian (Kan.)
11/19/04
Season: 268; 2004-05

Three-Point Field Goals Attempted

Game: 38 vs. Emporia State, 1/19/06

Three-Point Field Goal Percentage

Game: 80.0 vs Pittsburg St., 2/2/02 (12-15)
Season: 40.6, 1988-89 (206-507)

Free Throws Made

Game: 39 vs. Missouri Western, 1970-71
Season: 578, 1988-89

Free Throws Attempted

Game: 48 vs. Arkansas-Pine Bluff, 12/5/92

Rebounds

Game: 77 vs. Webster (Mo.), 11/11/85
Season: 1,279, 1977-78

Steals

Game: 24 vs. Manhattan Christian (Kan.),
12/8/01

Blocked Shots

Game: 8 vs. Southwestern (Kan.), 12/17/99
8 at Truman, Jan. 10, 2009

Wins

Season: 32, 1930-31

Conference Wins

Season: 16, 1929-30 and 2001-02

Losses

Season: 20, 1964-65

Conference Losses

Season: 14, 2010-11

Longest Winning Streak

42, Entire 1929-30 and first two games of
1930-31 season

ANNUAL STATISTICAL LEADERS

SCORING

Year	Name	Points	Avg.
2010	Elijah Allen	478	17.6
2009	Hunter Henry	458	17.0
2008	Hunter Henry	435	13.6
2007	Hunter Henry	546	17.6
2006	Mose Howard	431	13.5
2005	Austin Meyer	387	13.3
2004	Kelvin Parker	620	18.2
2003	Scott Fleming	521	16.8
2002	Scott Fleming	490	15.3
2001	Scott Fleming	434	14.0
2000	Tyrone Brown	541	18.7
1999	LeVant Williams	472	16.3
1998	Matt Redd	399	13.8
1997	Matt Redd	266	9.9
1996	Rick Jolley	312	18.4
1995	Rick Jolley	416	15.4
1994	Donnie Taylor	407	14.5
1993	Orlando Johnson	497	18.4
1992	Larry Brown	367	16.0
1991	Larry Brown	446	16.5
1990	Kurtis Downing	365	14.0
1989	Louis Jones	504	16.8
1988	Gerald Harris	490	17.5
1987	Glenn Phillips	548	19.6
1986	Glenn Phillips	599	21.4
1985	Joe Hurst	511	18.9
1984	Vic Coleman	548	19.6
1983	Vic Coleman	535	19.1
1982	Tim Shelby	285	16.8
1981	Tim Shelby	395	15.8
1980	Crale Butler	441	17.6
1979	Russ Miller	377	14.5
1978	Phil Blount	392	15.7
1977	David Alvey	571	21.0
1976	David Alvey	571	23.8
1975	David Alvey	414	18.0
1974	Melvin Harvey	400	16.0
1973	Melvin Harvey	433	17.3
1972	Earl Gerke	188	14.5
1971	Don Nelson	363	15.1
1970	Pat Donovan	361	15.0
1969	Pat Donovan	299	15.0
1968	Don Sears	288	13.7
1967	Al Van Dyke	159	12.2
1966	Dave Redmund	378	16.5

REBOUNDING

Year	Name	Reb.	Avg.
2010	Elijah Allen	167	6.2
2009	Hunter Henry	235	8.7
2008	Hunter Henry	233	7.3
2007	Hunter Henry	234	7.5
2006	Matt Withers	158	4.9
2005	Austin Meyer	157	5.4
2004	Byron Jackson	272	8.0
2003	Jesse Shaw	164	5.3
2002	Matt Rowan	124	6.0
2001	Matt Rowan	158	5.1
2000	Tyrone Brown	147	5.1
1999	LeVant Williams	207	7.1
1998	LeVant Williams	178	6.4
1997	Matt Redd	167	6.2

1996	Ricky Jolley	132	7.8
1995	Ricky Jolley	212	7.9
1994	Ricky Jolley	203	7.3
1993	Chad Deahl	169	6.3
1992	Larry Brown	166	7.2
1991	Larry Brown	195	7.2
1990	Bo Fitts	225	8.3
1989	Bo Fitts	214	7.1
1988	Bob Sundell	193	6.9
1987	Jeff Hutcheon	201	6.9
1986	Joe Hurst	246	7.9
1985	Tom Bildner	123	6.5
1984	Joe Hurst	246	7.9
1983	Vic Coleman	175	6.3
1982	Phil Smith	187	6.2
1981	Phil Smith	158	5.9
1980	Russ Miller	248	9.5
1979	Russ Miller	219	8.4
1978	Russ Miller	213	8.2
1977	David Alvey	218	8.4
1976	David Alvey	172	7.2
1975	David Alvey	176	7.7
1974	Jim Pinkins	153	6.1
1973	Jim Porter	224	8.9
1972	Don Nelson	190	7.3
1971	Carl Jenkins	215	8.9
1970	Carl Jenkins	221	8.8
1969	Don Sears	201	9.1
1968	Don Sears	305	14.5
1967	Mike Simon	216	9.4
1966	Dave Redmond	271	11.9

ASSISTS

Year	Name	Total
2010	DeShaun Cooper	107
2009	Mike Larsen	100
2008	Lance Sullivan	67
2007	Reggie Robinson	103
2006	Mose Howard	95
2005	Jesse Shaw	64
2004	Kelvin Parker	174
2003	Kelvin Parker	127
2002	Scott Fleming	130
2001	Scott Fleming	125
2000	Kareem Preston	111
1999	Kareem Preston	74
1998	Shakey Harrington	132
1997	Corey Alexander	114
1996	Corey Alexander	87
1995	Steve Simon	68
1994	Steve Simon	85
1993	Orlando Johnson	99
1992	Chris Johnson	109
1991	Kevin Shelvin	93
1990	Kurtis Downing	117
1989	no information available	
1988	Louis Jones	124
1987	Gerald Harris	96
1986	Gerald Harris	82
1985	Troy Applegate	98
1984	James Williams	144
1983	no information available	
1982	Victor Coleman	136

1981	Mark Yager	123
1980	Mark Yager	143
1979	Bill Sobbe	97
1978	Bill Sobbe	109
1977	Lamont Lofton	90
1976	Alan Bubalo	121
1975	Alan Bubalo	102
1974	Melvin Harvey	82
1973	Larry Villa	77

STEALS

Year	Name	Steals
2010	Girod Adams	39
2009	Mike Larsen	53
2008	Lance Sullivan	59
2007	Andy Peterson	43
2006	Mose Howard	69
2005	Austin Meyer	34
2004	Kelvin Parker	64
2003	Scott Fleming	56
2002	Scott Fleming	78
2001	Scott Fleming	97
2000	Scott Fleming	74
1999	Kareem Preston	61
1998	Shakey Harrington	67
1997	Silas Williams	39
1996	Corey Alexander	36
1995	Scott Fidler	39
1994	Donnie Taylor	49
1993	Orlando Johnson	66
1992	Kevin Shelvin	43
1991	Al Jackson	49
1990	Benji Burke	80
1989	no information available	
1988	Gerald Harris	70
1987	Glenn Phillips	42
1986	Gerald Harris	44
1985	Joe Hurst	52
1984	Victor Coleman	52
1983	no information available	
1982	Mark Yager	47
1981	Mark Yager	61
1980	Mark Yager	54
1979	Bill Sobbe	68

NORTHWEST

2011-12 Men's Basketball

History

ANNUAL TEAM RECORDS

Year	Coach	W	L	MIAA Finish	Postseason	Pct.
1915	Hanson	6	2			.750
1916	George Palfreyman	7	5			.583
1917	George Palfreyman	6	2			.750
1918	George Palfreyman	6	3			.667
1919	M.H. Sims	6	4			.600
1920	Robert Rice	2	7			.222
1921	Robert Rice	3	4			.429
1922	Russell Sprong	0	15			.000
1923	Eugene Maynor	7	7			.500
1924	Frank Lawrence	5	5			.500
1925	Frank Lawrence	10	8			.529
1926*	Frank Lawrence	12	7	1st		.732
1927*	Frank Lawrence	11	7	1st		.611
1928	Frank Lawrence	12	7			.632
1929*	Frank Lawrence	13	8			.619
1930*	Hank Iba	31	0	1st		1.00
1931	Hank Iba	30	6	1st		.833
1932*	Hank Iba	20	2	1st		.909
1933*	Hank Iba	12	7	1st		.632
1934	Sparky Stalcup	8	6			.571
1935	Sparky Stalcup	10	8			.536
1936	Sparky Stalcup	11	7			.611
1937	Sparky Stalcup	13	4			.765
1938	Sparky Stalcup	15	6			.714
1939	Sparky Stalcup	11	7			.611
1940*	Sparky Stalcup	20	1	1st		.952
1941*	Sparky Stalcup	18	5	1st		.783
1942	Sparky Stalcup	14	6			.700
1943	Sparky Stalcup	18	7		NAIA	.720
1944	Ryland Milner	5	8			.385
1945	Ryland Milner	10	6			.625
1946	Ryland Milner	12	3			.800
1947	Ryland Milner	8	8			.500
1948	Ryland Milner	4	14			.222
1949	Ryland Milner	13	12			.520
1950	Ryland Milner	15	9			.625
1951	H.D. Peterson	11	11			.500
1952	H.D. Peterson	9	10			.421
1953	Dale Kessinger	7	13			.350
1954	Dale Kessinger	8	12			.400
1955	Robert Gregory	10	10			.500
1956	Robert Gregory	5	15			.250
1957	Robert Gregory	8	13			.381
1958	Robert Gregory	4	16			.200
1959	Marion Moss	10	10			.500
1960	Marion Moss	15	8			.652
1961	Marion Moss	14	6			.700
1962	Marion Moss	7	15			.333
1963	Marion Moss	12	11			.522
1964	Dick Buckridge	5	18			.217
1965	Dick Buckridge	2	20			.091
1966	Dick Buckridge	10	13			.431
1967	Dick Buckridge	7	16			.304
1968	Dick Buckridge	8	13			.381
1969	Dick Buckridge	11	11			.500
1970	Dick Buckridge	17	8			.680
1971	Dick Buckridge	14	10			.583
1972	Bob Iglehart	8	18			.308
1973	Bob Iglehart	12	13			.480
1974	Bob Iglehart	12	13			.480
1975	Bob Iglehart	6	18			.250
1976	Bob Iglehart	7	17			.292
1977	Bob Iglehart	11	16			.407

Year	Coach	W	L	MIAA Finish	Postseason	Pct.
1978	Larry Holley	11	15			.423
1979	Larry Holley	15	11			.570
1980	Lionel Sinn	16	11			.593
1981	Lionel Sinn	13	14		MIAA	.481
1982	Lionel Sinn	20	10		NCAA	.667
1983	Lionel Sinn	17	11		MIAA	.607
1984	Lionel Sinn	24	7		MIAA/NCAA	.774
1985	Lionel Sinn	17	10			.630
1986	Lionel Sinn	18	10		MIAA	.643
1987*	Lionel Sinn	19	10	1st	MIAA	.655
1988	Lionel Sinn	20	8		MIAA	.714
1989#	Steve Tappmeyer	21	9		NCAA	.700
1990	Steve Tappmeyer	14	13			.519
1991	Steve Tappmeyer	12	15			.444
1992	Steve Tappmeyer	16	12		MIAA	.571
1993	Steve Tappmeyer	14	13		MIAA	.519
1994	Steve Tappmeyer	18	10		MIAA	.643
1995	Steve Tappmeyer	13	14		MIAA	.481
1996	Steve Tappmeyer	19	7		MIAA	.731
1997	Steve Tappmeyer	11	16		MIAA	.407
1998*	Steve Tappmeyer	23	7	1st	MIAA/NCAA	.767
1999	Steve Tappmeyer	19	10		MIAA	.655
2000	Steve Tappmeyer	22	8		MIAA/NCAA	.733
2001	Steve Tappmeyer	25	6		MIAA/NCAA	.806
2002*#	Steve Tappmeyer	29	3	1st	MIAA/NCAA	.903
2003	Steve Tappmeyer	22	9		MAIA/NCAA	.710
2004#	Steve Tappmeyer	29	5		MIAA/NCAA	.853
2005	Steve Tappmeyer	19	11		MIAA	.630
2006	Steve Tappmeyer	22	10		MIAA/NCAA	.688
2007*	Steve Tappmeyer	24	7	1st	MIAA/NCAA	.774
2008#	Steve Tappmeyer	24	8		MIAA/NCAA	.750
2009	Steve Tappmeyer	12	15			.444
2010	Ben McCollum	12	15			.444
2011	Ben McCollum	10	16			.385

* = MIAA Regular Season Championship

= MIAA Postseason Tournament Championship

INSIDE THE NUMBERS

Northwest Coaching Victories

1.	Steve Tappmeyer (1989-2009)	408
2.	Lionel Sinn (1980-88)	164
3.	Sparky Stalcup (1934-43)	138
4.	Hank Iba (1930-33)	93
5.	Dick Buckridge (1964-71)	74
6.	Ryland Milner (1944-50)	67
7.	H. Frank Lawrence (1924-29)	62
8.	Marion Moss (1959-63)	58
9.	Bob Iglehart (1972-77)	56
10.	Robert Gregory (1955-58)	27
11.	Larry Holley (1978-79)	24
12.	Ben McCollum (2010-present)	42
13.	H.D. Peterson (1951-52)	20
14.	George Palfreyman (1916-18)	19
15.	Dale Kessinger (1953-54)	15
16.	Eugene Maynor (1923)	7
17.	M.H. Sims (1919)	6
	Hanson (1915)	6
19.	Robert Rice (1920-21)	5
20.	Russell Sprong (1922)	--

14.	H.D. Peterson (1951-52)	488
15.	Dick Buckridge (1964-71)	404
16.	Dale Kessinger (1955-58)	375
17.	Bob Iglehart (1972-77)	371
18.	Robert Gregory (1955-58)	333
19.	Robert Rice (1920-21)	313
20.	Russell Sprong (1922)	.000

Northwest Games Coached

1.	Steve Tappmeyer (1989-2009)	616
2.	Lionel Sinn (1980-88)	255
3.	Sparky Stalcup (1934-43)	195
4.	Dick Buckridge (1964-71)	183
5.	Bob Iglehart (1972-77)	151
6.	Ryland Milner (1944-50)	127
7.	Hank Iba (1930-33)	108
8.	Marion Moss (1959-63)	107
9.	H. Frank Lawrence (1924-29)	104
10.	Robert Gregory (1955-58)	81
11.	Ben McCollum (2010-present)	78
12.	Larry Holley (1978-79)	48
13.	H.D. Peterson (1951-52)	41
14.	Dale Kessinger (1953-54)	40
15.	George Palfreyman (1916-18)	30
16.	Robert Rice (1920-21)	16
17.	Russell Sprong (1922)	15
18.	Eugene Maynor (1923)	14
19.	M.H. Sims (1919)	10
20.	Hanson (1915)	8

Northwest Win Percentage

1.	Hank Iba (1930-33)	.861
2.	Hanson (1915)	.750
3.	Sparky Stalcup (1934-43)	.708
4.	Steve Tappmeyer (1989-2009)	.662
5.	Lionel Sinn (1980-88)	.643
6.	George Palfreyman (1916-18)	.633
7.	M.H. Sims (1919)	.600
8.	H. Frank Lawrence (1924-29)	.596
9.	Marion Moss (1959-63)	.542
10.	Ben McCollum (2010-present)	.538
11.	Ryland Milner (1944-50)	.528
12.	Eugene Maynor (1923)	.500
13.	Larry Holley (1978-79)	.500

YEAR-BY-YEAR SCORES

Hanson
 Years: 1915 (1)
 Record: 6-2 (.750)
 MIAA Titles: 0

1914-15
Record: 6-2

1/13	Tarkio (Mo.).....	27-23
1/23	William Jewell (Mo.)	27-23
1/29	Missouri Wesleyan.....	35-18
2/5	Tarkio (Mo.)..... A.....	36-47
2/9	Central Washington.....	27-16
2/18	Drury (Mo.)	28-33
2/25	Missouri Wesleyan..... A.....	24-21
2/26	William Jewell (Mo.)	34-21



George Palfreyman
 Years: 1916-18 (3)
 Record: 19-11 (.633)
 MIAA Titles: 0

1915-16
Record: 7-5

1/7	Central Methodist (Mo.)	25-24
1/8	Missouri	25-49
1/14	Missouri Wesleyan.....	36-27
1/20	Drury (Mo.)	27-44
	Missouri State	27-41
	Missouri State	26-41
1/27	William Jewell (Mo.)	36-32
1/28	Missouri Wesleyan..... A.....	36-24
2/4	William Jewell (Mo.)	23-19
2/11	Missouri State	33-23
2/17	Tarkio (Mo.)..... A.....	20-31
2/29	Tarkio (Mo.).....	33-25

1916-17 Season
Record: 6-2

Missouri Wesleyan.....	47-16
St. Joseph Veterinary	61-7
William Jewell (Mo.)	24-30
Missouri Wesleyan.....	16-22
Tarkio (Mo.).....	30-14
William Jewell (Mo.)	29-27
Central Methodist (Mo.)	35-32
Tarkio (Mo.).....	25-22

1917-18 Season
Record: 6-3

Palmer	53-33
Missouri Wesleyan.....	57-15
Missouri Wesleyan.....	35-32
Kansas City-Polytechnic.....	24-26
Kansas City-Polytechnic.....	49-41
Tarkio (Mo.).....	40-34
Central Wesleyan	34-49
Westminster (Mo.).....	32-31
Camp Funston	27-34

M.H. Sims
 Years: 1919 (1)
 Record: 6-4 (.600)
 MIAA Titles: 0

1918-19 Season
Record: 6-4

Missouri Wesleyan.....	57-21
St. Joseph Veterinary	47-21
William Jewell (Mo.)	26-44

Kansas City-Polytechnic.....	23-53
Tarkio (Mo.).....	34-22
Midland.....	45-20
William Jewell (Mo.)	32-40
Missouri Wesleyan	54-32
Tarkio (Mo.).....	61-18
Kansas City-Polytechnic.....	30-42

Robert Rice
 Years: 1920-21 (2)
 Record: 5-11 (.313)
 MIAA Titles: 0

1919-20 Season
Record: 2-7

Kansas City-Polytechnic.....	18-20
Tarkio (Mo.).....	18-14
Truman.....	25-29
Central Missouri.....	15-41
C.C. JC.....	14-44
Central Missouri.....	18-31
St. Joseph Tootie-Lacy	15-27
Truman.....	33-29
Truman.....	16-23

1920-21 Season
Record: 3-4

Culver-Stockton (Mo.).....	20-12
William Jewell (Mo.)	25-37
William Jewell (Mo.)	24-35
Park (Mo.)	13-20
Culver-Stockton (Mo.).....	17-14
Central Missouri.....	28-41
Tarkio (Mo.).....	27-17



Russell Sprong
 Years: 1922 (1)
 Record: 0-15
 MIAA Titles: 0

1921-22 Season
Record: 0-15

Tarkio (Mo.).....	15-39
Missouri Wesleyan	20-25
Central Wesleyan	17-35
Tarkio (Mo.).....	19-29
Missouri State	26-66
Missouri State	12-47
Missouri State	21-47
Drury (Mo.)	17-37
Missouri State	26-31
Missouri-Rolla	14-38
Truman.....	23-30
Missouri Wesleyan	22-44
Central Missouri.....	14-61
Missouri-Rolla	14-34
Central Missouri.....	14-29

Eugene Maynor
 Years: 1923 (1)
 Record: 7-7 (.500)
 MIAA Titles: 0

1922-23 Season
Record: 7-7

Park (Mo.)	16-29
William Jewell (Mo.)	29-33
Missouri Wesleyan	22-11

Truman.....	19-21
Culver-Stockton (Mo.)	35-45
Missouri Western.....	18-31
Central Missouri.....	29-25
Missouri State.....	18-31
Drury (Mo.)	16-32
Missouri Valley.....	37-14
Missouri Wesleyan	38-37
Truman.....	22-21
Tarkio (Mo.).....	31-20
Tarkio (Mo.).....	24-18



H.F. Lawrence
 Years: 1924-29 (6)
 Record: 62-42 (.596)
 MIAA Titles: 3

1923-1924 Season
Record: 5-5

Tabor.....	54-19
Hillyards	30-46
Missouri Wesleyan	37-25
Southeast Missouri State	31-29
Southeast Missouri State	30-13
Truman.....	41-26
Truman.....	21-23
Central Missouri.....	21-34
Missouri State	26-54
Missouri State	31-40

1924-1925 Season
Record: 9-8

Hillyards	19-44
Missouri Wesleyan	39-11
Truman.....	8-30
Truman.....	26-19
Missouri Wesleyan	27-15
Southeast Missouri State	24-19
Southeast Missouri State	17-34
McKendree (Ill.).....	18-21
Central (Iowa).....	22-29
Tarkio (Mo.).....	36-26
Tarkio (Mo.).....	27-19
Missouri State.....	44-36
Missouri State.....	31-33
Central Missouri.....	31-33
Central Missouri.....	26-38
Park (Mo.)	28-17
Park (Mo.)	49-23

1925-1926 Season
Record: 12-7 (MIAA Champions)

KC Athletic Club.....	18-32
Hillyards	26-33
Truman.....	14-32
Kirksville Osteopaths (Mo.)	37-34
Southeast Missouri State	35-21
North Central Missouri.....	57-6
Truman.....	34-21
Southeast Missouri State	26-23
Missouri State	30-22
Central Missouri.....	47-21
Tarkio (Mo.).....	52-24
Ivanhoe DeMolay	20-29
Belton-Raymore AC.....	18-32
Missouri State	28-22
Central Missouri.....	47-22
Pittsburg State.....	20-58
Schooleys	29-17

San Francisco Y.M.I.....	41-23
Schooleys	23-28

1926-1927 Season

Record: 11-7 (MIAA Champions)

Catholic CC	22-42
Morningside (Iowa).....	31-27
Catholic CC	34-38
Missouri State	45-21
Missouri State	39-24
Hillyards	35-31
Southeast Missouri State	42-20
Truman.....	32-37
Truman.....	23-25
Southeast Missouri State	42-20
Central Missouri.....	12-18
Missouri State	31-26
Central Missouri.....	35-30
Central Missouri.....	34-19
Truman.....	21-27
Kenosha (Wis.) State	42-26
Tulsa Oilers.....	29-24
Emporia State.....	35-36

1927-1928 Season

Record: 12-7

Tarkio (Mo.).....	34-9
Peru (Neb.) State.....	33-26
Central Missouri	26-30
Central Missouri.....	33-31
Southeast Missouri State	24-26
Southeast Missouri State	31-21
Missouri State	36-49
Missouri State	50-41
Cook Paints.....	15-68
Southeast Missouri State	34-18
Missouri State	40-34
Tarkio (Mo.).....	49-27
Truman.....	14-20
Truman.....	38-16
Central Missouri.....	40-37
Truman.....	30-42
Oklahoma State	42-32
Grigg Realty.....	32-24
Hillyards	24-26

1928-1929 Season

Record: 13-8 (MIAA Champions)

Southeast Missouri State	49-25
Southeast Missouri State	53-17
Southeast Missouri State	74-17
Southeast Missouri State	40-23
Missouri State	26-29
Missouri State	34-30
Missouri State	26-38
Missouri State	25-39
Truman.....	32-28
Truman.....	35-27
Truman.....	39-30
Truman.....	33-42
Central Missouri.....	58-35
Central Missouri.....	28-35
Central Missouri.....	45-32
Central Missouri.....	37-24
Cook Paints.....	25-60
Sterling Mink.....	29-51
Shenandoah	41-16
Baker (Kan.)	42-30
Dansville (Ill.) State.....	28-32



Henry "Hank" Iba
 Years: 1930-33 (4)
 Record: 93-15 (.861)
 MIAA Titles: 3

1929-1930 Season

Record: 31-0 (MIAA Champions)

Southeast Missouri State	37-13
Southeast Missouri State	41-12
Southeast Missouri State	39-25
Southeast Missouri State	48-19
Truman	37-12
Truman	26-13
Central Missouri.....	40-24
Central Missouri.....	21-18
Central Missouri.....	34-9
Central Missouri.....	25-23
Missouri State	29-27
Missouri State	36-20
Missouri State	29-27
Missouri State	42-34
Truman	28-23
Truman	25-23
Trulock Motors	37-19
Doane (Neb.).....	30-21
Doane (Neb.).....	29-9
Northwest Alumni.....	28-18
McPherson	27-24
McPherson	27-17
Southeastern Oklahoma St.	27-26
Southeastern Oklahoma St.	37-27
Central Oklahoma	47-26
Southeastern Oklahoma St.	36-23
Southeastern Oklahoma St.	29-27
KC DeMolay.....	21-13
Oklahoma City	46-27
Central Oklahoma	23-19
Southwestern Oklahoma St.	22-14

1930-1931 Season

Record: 30-6

Matinsville A.C.	43-20
Trulock Motors.....	31-10
Doane (Neb.).....	30-19
Doane (Neb.).....	38-14
North Central Missouri.....	32-8
Southeastern Oklahoma St.	40-5
Southeastern Oklahoma St.	36-21
Northwestern (Okla.) State	19-12
Northwestern (Okla.) State	23-18
St. Joe Boosters.....	24-10
Colorado State	27-18
Pittsburg State.....	33-40
Southwestern (Kan.).....	27-20
Oklahoma City	22-18
Oklahoma City Gushers.....	24-23
Oklahoma City	22-18
Missouri State	28-16
Central Missouri.....	27-28
Central (Iowa).....	28-21
Northwestern (Okla.) State	27-29
Missouri State	43-19
North Central Missouri.....	47-9
Southeast Missouri	55-14
Pittsburg State.....	40-42
Central Missouri.....	42-10
Concordia (Neb.)	44-16
Central (Iowa).....	28-23
Oklahoma City Gushers.....	32-21
Truman	29-17
Truman	33-11
Southeast Missouri State	34-23

Missouri State	33-21
Emporia State.....	20-12
Wichita (Kan.) State.....	24-27
Hatton-Turner Streiebe.....	36-11
East Central (Okla.).....	22-28

1931-1932 Season

Record: 20-2 (MIAA Champions)

Southwestern Oklahoma St.	23-11
Southwestern Oklahoma St.	13-8
Wichita (Kan.) State.....	25-23
Wichita (Kan.) State.....	20-17
Tarkio (Mo.).....	24-13
Pittsburg State.....	20-18
Southeast Missouri State	20-16
Missouri State	20-16
Central Missouri.....	27-13
K.C.A.C.....	23-18
Pittsburg State.....	26-9
Tarkio (Mo.).....	37-22
Missouri State	29-18
Wichita Henrys.....	16-14
Truman	30-11
Benedictine (Kan.).....	37-16
Spurcks	\$ 42-13
Phillips	\$ 23-17
US Olympic Club.....	\$ 26-14
S. Kansas Stages	\$ 22-18
Wichita Henrys.....	\$ 14-15
Wichita Henrys.....	% 10-21

% National tournament in Kansas City
 \$ Postseason Game

1932-1933 Season

Record: 12-7 (MIAA Champions)

Missouri Western.....	25-21
Missouri State	17-16
Tarkio (Mo.).....	25-26
Truman	28-23
Pittsburg State.....	19-22
Central Missouri.....	27-21
Tarkio (Mo.).....	33-19
Missouri State	26-13
Truman	22-31
Southeast Missouri State	36-30
K.C. Life.....	25-15
Spurcks	22-20
Peabody	20-23
Denver Pigs	14-18
Kansas State	28-23
Pittsburg State.....	27-29
Central Missouri.....	27-24
Missouri State	14-19
Bethany (Kan.)	26-24



Wilbur "Sparky" Stalcup
 Years: 1934-43 (10)
 Record: 138-57 (.708)
 MIAA Titles: 3

1933-1934 Season

Record: 8-6

Peru (Neb.) State.....	25-20
Colorado	17-12
Rockhurst (Mo.)	29-16
Truman	21-18
Southeast Missouri State	20-22
Missouri State	11-14
Rockhurst (Mo.)	18-28
Pittsburg State.....	20-13

Central Missouri.....	18-21
Central Missouri.....	22-20
Truman.....	26-17
Missouri State.....	28-20
Southeast Missouri State.....	16-25
Pittsburg State.....	20-35

1934-1935 Season

Record: 10-8

Nebraska Wesleyan.....	26-18
Rockhurst (Mo.).....	27-29
Missouri State.....	16-18
Southeast Missouri State.....	23-20
Central Missouri.....	8-14
Truman.....	20-23
Central Missouri.....	27-47
Rockhurst (Mo.).....	25-27
Central (Iowa).....	43-27
Missouri State.....	39-19
Missouri-Rolla.....	51-15
Missouri State.....	25-16
Missouri-Rolla.....	31-25
Rockhurst (Mo.).....	40-28
Santa Fe Trails.....	29-43
Truman.....	36-17
Pittsburg State.....	32-22
Southeast Missouri State.....	21-27

1935-36 Season

Record: 11-7

Bowman's.....	30-22
Rockhurst (Mo.).....	39-37
Southeast Missouri State.....	14-18
Truman.....	17-24
Murray State (Ken.).....	31-45
Central Missouri.....	32-27
Pittsburg State.....	27-39
Missouri-Rolla.....	51-15
Southwest Missouri State.....	25-16
Missouri-Rolla.....	31-25
Rockhurst (Mo.).....	40-28
Sante Fe Trails.....	29-43
Truman.....	36-17
Pittsburg State.....	32-22
Southeast Missouri State.....	21-27

1936-1937 Season

Record: 13-4

Peru (Neb.) State.....	40-28
Pittsburg State.....	30-28
Truman.....	34-22
Southeast Missouri State.....	19-21
Denver Safeways.....	33-23
Missouri State.....	28-17
Santa Fe Trails.....	27-28
Rockhurst (Mo.).....	33-27
Pittsburg State.....	28-34
Missouri-Rolla.....	47-19
Missouri State.....	26-23
Central Missouri.....	24-21
Missouri-Rolla.....	49-16
Rockhurst (Mo.).....	42-21
Missouri State.....	27-25
Central Missouri.....	27-40
Truman.....	34-30

1937-38 Season

Record: 15-6

Nebraska Wesleyan.....	46-27
William Jewell (Mo.).....	31-18
Pittsburg State.....	36-28
KC Chiropractic.....	33-27
Evans Paper Mills.....	37-39
Rockhurst (Mo.).....	48-29
Truman.....	38-23

Missouri State.....	25-22
Southeast Missouri State.....	33-26
Central Missouri.....	26-28
Missouri-Rolla.....	38-22
Healy Motors.....	37-41
Pittsburg State.....	27-20
Missouri-Rolla.....	38-14
Southeast Missouri State.....	16-20
Truman.....	32-31
Central Missouri.....	37-46
Missouri State.....	39-31
Rockhurst (Mo.).....	31-21
Sioux Falls (S.D.).....	39-27
Murray (Ken.) State.....	30-38

1938-1939 Season

Record: 11-7 (MIAA Champions)

Baker (Kan.).....	44-36
Rockhurst (Mo.).....	41-25
Texas Tech.....	37-30
Baylor (Texas).....	28-29
Emporia State.....	24-25
Pittsburg State.....	36-35
Pittsburg State.....	22-15
Missouri-Rolla.....	29-26
Southeast Missouri State.....	36-35
Truman.....	26-25
Missouri State.....	30-33
Central Missouri.....	33-29
Southeast Missouri State.....	24-31
Central Missouri.....	26-31
Rockhurst (Mo.).....	32-16
Missouri-Rolla.....	33-32
Truman.....	29-30
Missouri State.....	28-36

1939-1940 Season

Record: 20-1 (MIAA Champions)

Sioux Falls (S.D.).....	52-32
Drake (Iowa).....	42-33
New Mexico Mines.....	32-24
Emporia State.....	51-32
William Jewell (Mo.).....	60-26
Southeast Missouri State.....	33-30
Missouri-Rolla.....	44-26
Central Missouri.....	29-20
Southeast Missouri State.....	34-25
Central Missouri.....	23-21
Missouri-Rolla.....	39-25
Rockhurst (Mo.).....	48-16
Truman.....	39-32
Truman.....	36-33
Missouri State.....	53-44
Missouri Valley.....	31-22
Truman.....	35-23
Missouri State.....	37-25
Simpson (Iowa).....	45-44
Peru (Neb.) State.....	43-41
Delta (Miss.) State.....	30-44

1940-1941 Season

Record: 18-5 (MIAA Champions)

Drake (Iowa).....	22-31
Upper Iowa.....	43-12
Emporia State.....	37-36
Wichita (Kan.) State.....	41-15
Missouri-Rolla.....	33-25
Wichita (Kan.) State.....	46-37
Truman.....	39-35
Washburn.....	32-18
Southeast Missouri State.....	35-24
Central Missouri.....	33-39
Missouri State.....	25-27
Central Missouri.....	35-39
Truman.....	36-29

Missouri-Rolla.....	45-22
Southeast Missouri State.....	33-32
Union Wire & Rope.....	49-39
Missouri State.....	38-30
Kansas Wesleyan.....	39-31
Wichita (Kan.) State.....	36-30
Southwestern (Kan.).....	42-36
Dakota Wesleyan (S.D.).....	35-31
Stephen Austin.....	34-28
Murray (Ken.) State.....	43-46

1941-1942 Season

Record: 14-6

Missouri Valley.....	27-25
Emporia State.....	24-34
Missouri-Rolla.....	38-29
William Jewell (Mo.).....	61-23
Rockhurst (Mo.).....	51-37
Southeast Missouri State.....	38-25
Washburn.....	27-28
Emporia State.....	35-47
Central Missouri.....	33-38
Central Missouri.....	41-54
Missouri State.....	28-38
Missouri State.....	48-32
Truman.....	34-33
Ottawa (Kan.).....	46-36
Southeast Missouri State.....	35-34
Missouri-Rolla.....	55-42
Truman.....	42-20
Wichita (Kan.) State.....	29-19
Kansas Wesleyan.....	46-38
Baker (Kan.).....	43-40

1942-1943 Season

Record: 18-7

Benedictine (Kan.).....	37-28
Peru (Neb.) State.....	64-26
Southwestern (Kan.).....	37-36
Pittsburg State.....	38-28
Texas Christian.....	38-40
Rockhurst (Mo.).....	25-26
Texas.....	32-40
Benedictine (Kan.).....	45-23
Central Missouri.....	51-25
Schooleys.....	49-44
Rockhurst (Mo.).....	35-29
Truman.....	60-25
Truman.....	37-26
Central Missouri.....	37-27
Missouri State.....	32-34
Southeast Missouri State.....	30-32
Missouri State.....	45-15
Southeast Missouri State.....	28-37
Missouri-Rolla.....	80-37
Missouri-Rolla.....	65-37
Indiana State.....	37-28
Eastern Oregon.....	% 61-24
Appalachian (N.C.) State.....	% 46-34
Texas State.....	% 47-31
Southeast Missouri State.....	% 32-34
%NAIA Tournament	



Ryland Milner
 Years: 1944-50 (7)
 Record: 67-50 (.528)
 MIAA Titles: 0

1943-1944 Season
Record: 5-8

Hutchinson Naval	23-42
Park (Mo.)	17-20
Rockhurst (Mo.)	30-36
Hutchinson Naval	27-32
Park (Mo.)	42-23
Rockhurst (Mo.)	33-31
Peru (Neb.) State	33-31
Central Missouri	31-43
Olathe Clippers	23-31
Peru (Neb.) State	35-20
Central Missouri	44-64
Leavenworth Flyers	33-51
Olathe Clippers	58-38

1944-1945 Season
Record: 10-6

Rosecrans Field	26-28
Peru (Neb.) State	45-20
Park (Mo.)	20-27
Rosecrans Field	47-45
Ft. Leavenworth Flyers	36-28
Rockhurst (Mo.)	39-28
Central Missouri	57-31
Olathe Naval	41-43
Pratt-Whitney	42-38
Ft. Leavenworth Flyers	37-39
Rockhurst (Mo.)	42-22
Central Missouri	54-32
Pratt-Whitney	39-50
Peru (Neb.) State	43-46
Park (Mo.)	38-32
Olathe Naval	39-35

1945-1946 Season
Record: 12-3

KC Benson	46-37
Ft. Leavenworth Flyers	44-30
KC Benson	40-29
Missouri Rolla	53-27
Southeast Missouri State	47-46
Missouri State	34-41
Truman	40-26
Rockhurst (Mo.)	34-36
Truman	41-32
Central Missouri	35-37
Rockhurst (Mo.)	32-24
Southeast Missouri State	45-33
Southeast Missouri State	49-39
Central Missouri	43-33
Missouri-Rolla	40-33

1946-1947 Season
Record: 8-8

Benedictine (Kan.)	30-37
York (Neb.)	52-38
Emporia State	51-44
Benedictine (Kan.)	39-43
Rockhurst (Mo.)	32-48
Missouri State	34-57
Truman	37-56
Southeast Missouri State	44-34
Missouri-Rolla	45-41
Missouri-Rolla	47-43
Southeast Missouri State	51-49

Central Missouri	43-49
Truman	37-51
Rockhurst (Mo.)	40-33
Central Missouri	37-33
Missouri State	27-55

1947-1948 Season
Record: 4-14

Benedictine (Kan.)	36-55
Baker (Kan.)	42-33
Rockhurst (Mo.)	45-35
Central Missouri	30-38
William Jewell (Mo.)	49-26
Benedictine (Kan.)	45-55
Truman	19-35
Missouri State	31-33
Central Missouri	36-46
Rockhurst (Mo.)	29-49
Missouri-Rolla	61-38
Missouri State	29-31
Missouri State	55-60
Missouri-Rolla	57-58
Truman	40-58
Rockhurst (Mo.)	25-38
Central Missouri	32-58
Southeast Missouri State	37-46

1948-1949 Season
Record: 13-12

Nebraska	39-59
Benedictine (Kan.)	44-42
Benedictine (Kan.)	53-49
Baker (Kan.)	54-48
Rockhurst (Mo.)	64-41
Central Missouri	47-36
North Texas	59-58
Phillips	57-52
West Texas A&M	43-58
William Jewell (Mo.)	41-43
Truman	38-57
Powell All-Stars	46-36
Central Missouri	31-33
Southeast Missouri State	51-46
Rockhurst (Mo.)	57-33
Missouri State	41-57
Southeast Missouri State	48-51
Missouri-Rolla	71-58
Oklahoma State	28-44
Rockhurst (Mo.)	56-37
Nebraska-Omaha	29-33
Missouri State	31-45
Central Missouri	37-52
Truman	42-53
Missouri-Rolla	67-55

1949-1950 Season
Record: 15-9

Buena Vista (Iowa)	54-24
Benedictine (Kan.)	56-35
Nebraska	39-58
Baker (Kan.)	58-41
Pittsburg State	36-41
Benedictine (Kan.)	51-47
Minnesota State	45-48
East Texas State	59-57
Pittsburg State	41-49
Fort Hays State	60-78
Fort Hays State	44-59
Rockhurst (Mo.)	73-40
Fort Hays State	49-41
Missouri State	40-30
Southeast Missouri State	49-38
Missouri-Rolla	51-38
Truman	40-43
Truman	49-43

Central Missouri	42-51
Missouri State	31-35
Rockhurst (Mo.)	59-47
Central Missouri	54-48
Southeast Missouri State	54-44
Missouri-Rolla	54-51

Herbert Peterson
 Years: 1951-52 (2)
 Record: 20-21 (.488)
 MIAA Titles: 0

1950-1951 Season
Record: 11-11

Southeast Missouri State	63-62
Missouri-Rolla	82-57
Missouri State	46-62
Missouri-Rolla	76-52
Truman	50-48
Missouri State	49-72
Central Missouri	55-62
Southeast Missouri State	49-72
Truman	51-50
Central Missouri	46-54
Nebraska	39-61
Benedictine (Kan.)	45-65
Pittsburg State	51-54
Pittsburg State	49-63
Rockhurst (Mo.)	69-57
Rockhurst (Mo.)	56-58
Benedictine (Kan.)	56-46
William Jewell (Mo.)	54-53
Benedictine (Kan.)	53-43
Arkansas Tech	64-79
Phillips	64-60
Northwestern Louisiana	84-78

1951-1952 Season
Record: 9-10

Rockhurst (Mo.)	41-36
Missouri State	54-61
Pittsburg State	65-54
Truman	30-35
Missouri-Rolla	75-49
Missouri State	49-51
Benedictine (Kan.)	43-52
Central Missouri	42-35
Rockhurst (Mo.)	51-49
Nebraska-Wesleyan	59-45
William Jewell (Mo.)	65-57
Pittsburg State	59-79
Benedictine (Kan.)	53-73
Central Missouri	44-68
Missouri State	48-84
Truman	39-42
Southeast Missouri State	52-57
Missouri-Rolla	79-68
Nebraska-Wesleyan	59-43

Dale Kessinger
 Years: 1953-54 (2)
 Record: 15-25 (.375)
 MIAA Titles: 0

1952-1953 Season
Record: 7-13

Rockhurst (Mo.)	61-83
Pittsburg State	59-69
Benedictine (Kan.)	52-45
William Jewell (Mo.)	55-49
Ottawa (Kan.)	74-84
Baker (Mo.)	62-56
Truman	69-81
Missouri State	52-62

Central Missouri.....	59-62
Missouri State.....	53-78
Pittsburg State.....	61-71
Benedictine (Kan.).....	50-61
Missouri-Rolla.....	66-57
Central Missouri.....	49-44
Truman.....	47-48
Missouri State.....	49-57
Missouri-Rolla.....	73-75
Rockhurst (Mo.).....	74-48
Southeast Missouri State.....	51-48
Nebraska-Wesleyan.....	49-52

1953-1954 Season

Record: 8-12

Benedictine (Kan.).....	50-65
Washburn.....	68-77
Washburn.....	58-72
Pittsburg State.....	65-70
Truman.....	62-70
Ottawa (Kan.).....	76-73
Pittsburg State.....	73-80
Missouri State.....	56-75
Nebraska-Omaha.....	70-60
Southeast Missouri State.....	67-63
Central Missouri.....	66-52
Missouri State.....	69-81
Missouri-Rolla.....	73-60
Nebraska-Omaha.....	67-55
Central Missouri.....	64-66
Truman.....	66-69
Benedictine (Kan.).....	62-57
Southeast Missouri State.....	62-65
Missouri-Rolla.....	96-101
Southwestern (Kan.).....	86-75

Robert Gregory
 Years: 1955-58 (4)
 Record: 27-54 (.333)
 MIAA Titles: 0

1954-1955 Season

Record: 10-10

Northwest Alumni.....	72-57
Pittsburg State.....	83-98
Benedictine (Kan.).....	60-44
Southwestern (Kan.).....	69-67
Pittsburg State.....	56-61
Sterling.....	50-36
Southwestern (Kan.).....	52-70
Ottawa (Kan.).....	72-61
Truman.....	72-82
William Jewell (Mo.).....	81-70
Missouri State.....	66-84
Nebraska Wesleyan.....	54-74
Missouri State.....	66-84
Missouri-Rolla.....	82-76
Truman.....	69-82
Missouri State.....	52-49
Central Missouri.....	67-76
Sterling.....	83-61
Missouri State.....	50-87
Missouri-Rolla.....	82-72

1955-1956 Season

Record: 5-15

Washburn.....	79-82
Benedictine (Kan.).....	61-50
Emporia State.....	67-70
Pittsburg State.....	70-81
Truman.....	72-87
Peru (Neb.) State.....	77-65
William Jewell (Mo.).....	78-70
Pittsburg State.....	64-77
Truman.....	53-86

Washburn.....	51-81
William Jewell (Mo.).....	71-67
Missouri State.....	56-53
Missouri-Rolla.....	56-63
Emporia State.....	70-87
Truman.....	70-80
Central Missouri.....	54-70
Missouri State.....	69-92
Truman.....	36-86
Missouri-Rolla.....	63-73
Central Missouri.....	47-56

1956-1957 Season

Record: 8-13

Washburn.....	67-64
Pittsburg State.....	90-82
Truman.....	65-67
Missouri State.....	48-57
Missouri-Rolla.....	79-71
Benedictine (Kan.).....	55-49
Central Missouri.....	54-60
Southeast Missouri State.....	73-68
Washburn.....	59-69
Pittsburg State.....	77-98
Iowa State.....	62-75
Coe (Iowa).....	58-75
Northern Illinois.....	76-74
Central Missouri.....	63-71
Southeast Missouri State.....	47-69
Missouri-Rolla.....	67-72
Truman.....	69-82
Missouri State.....	70-86
Oklahoma Baptist.....	58-79
Detroit Tech.....	74-63
Graceland (Iowa).....	87-53

1957-1958 Season

Record: 4-16

Washburn.....	47-80
Northern Iowa.....	53-57
Oklahoma Panhandle State.....	41-60
Southeast Missouri State.....	65-62
Pittsburg State.....	2-0
Missouri-Rolla.....	74-73
Missouri State.....	54-75
Central Missouri.....	68-71
Truman.....	48-62
Washburn.....	68-72
Missouri State.....	60-94
Missouri-Rolla.....	56-86
Truman.....	55-69
Memphis Navel.....	62-74
Arkansas A&M.....	59-69
Truman.....	74-84
Pittsburg State.....	56-94
Baker (Kan.).....	53-63
Emporia State.....	58-69
Graceland (Iowa).....	65-36

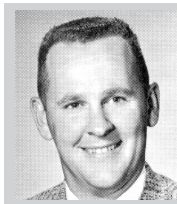

Marion Moss
 Years: 1959-63 (5)
 Record: 58-49 (.542)
 MIAA Titles: 0

1958-1959 Season

Record: 10-10

Nebraska Wesleyan.....	44-85
Rockhurst (Mo.).....	62-59
St. Cloud (Minn.) State.....	55-68
Bemidji (Minn.) State.....	67-63
Minnesota State-Moorhead.....	59-64
Missouri State.....	55-67

Central Missouri.....	49-61
Southeast Missouri State.....	56-71
Missouri-Rolla.....	56-49
Pittsburg State.....	53-48
Truman.....	68-70
Pittsburg State.....	60-42
Missouri State.....	59-67
Truman.....	53-72
Rockhurst (Mo.).....	44-48
Missouri-Rolla.....	73-49
Southeast Missouri State.....	75-69
Graceland (Iowa).....	45-35
Central Missouri.....	63-61
Graceland (Iowa).....	58-46

1959-1960 Season

Record: 15-8

Washburn.....	60-52
Graceland (Iowa).....	69-49
Wayne (Neb.) State.....	70-49
Rockhurst (Mo.).....	46-38
Truman.....	56-66
Missouri-Kansas City.....	59-48
Missouri-Rolla.....	88-56
Missouri State.....	61-66
St. Ambrose (Iowa).....	68-52
Pittsburg State.....	67-55
Southeast Missouri State.....	39-38
Missouri-Rolla.....	53-54
Central Missouri.....	59-48
Graceland (Iowa).....	76-68
Missouri State.....	57-58
Missouri-Rolla.....	64-63
Rockhurst (Mo.).....	55-61
Southeast Missouri State.....	66-60
Missouri State.....	57-76
Truman.....	61-63
Washburn.....	65-60
Central Missouri.....	69-61
Pittsburg State.....	57-67

1960-1961 Season

Record: 14-6

Washburn.....	40-44
Pittsburg State.....	83-44
Rockhurst (Mo.).....	63-50
Midland.....	70-65
Wayne (Neb.) State.....	55-54
William Jewell (Mo.).....	54-53
Washburn.....	67-50
Missouri-Kansas City.....	87-63
Northeastern (Okla.) State.....	80-60
Truman.....	80-77
Southeast Missouri State.....	80-70
Missouri State.....	64-70
Central Missouri.....	76-75
Missouri State.....	76-66
Truman.....	61-52
Missouri-Rolla.....	82-65
Central Missouri.....	61-83
Pittsburg State.....	65-67
Southeast Missouri State.....	59-62
Truman.....	69-81

1961-1962 Season

Record: 7-14

Washburn.....	56-76
Pittsburg State.....	40-56
Wayne (Neb.) State.....	61-43
William Jewell (Mo.).....	54-53
Wayne (Neb.) State.....	47-54
Pittsburg State.....	88-67
Central Missouri.....	66-71
Missouri State.....	59-78
Missouri-Rolla.....	79-77

Nebraska Wesleyan	58-63
Southeast Missouri State	62-65
Missouri-Rolla	55-50
Southeast Missouri State	56-86
Central Missouri	53-55
William Penn (Iowa)	61-58
Missouri-Rolla	76-74
Truman	53-62
Missouri State	42-65
Central Missouri	60-82
Missouri State	60-62
Truman	50-69

1962-1963 Season
Record: 12-11

Washburn.....	83-63
Dallas.....	68-54
William Jewell (Mo.)	60-47
Peru (Neb.) State.....	72-79
Rockhurst (Mo.)	71-79
Tarkio (Mo.).....	64-43
Central Missouri.....	89-80
Southeast Missouri State	70-92
Missouri State	76-51
Truman	53-59
Central Missouri.....	50-61
Southeast Missouri State	55-66
Wayne (Neb.) State	94-86
Nebraska Wesleyan	84-71
Central Missouri.....	72-74
Missouri-Rolla	67-79
Southeast Missouri State	58-72
Pittsburg State	53-63
Missouri-Rolla	88-73
Rockhurst (Mo.)	84-86
Truman.....	71-68
Missouri State	79-72
Pittsburg State.....	78-63

Dick Buckridge
Years: 1964-71 (8)
Record: 74-109 (.404)
MIAA Titles: 0

1963-1964 Season
Record: 5-18

Wayne (Neb.) State	55-59
Washburn.....	85-93
William Jewell (Mo.)	74-84
Pittsburg State	70-93
Benedictine (Kan.).....	69-71
Truman.....	59-73
Arkansas Tech.....	79-89
Missouri-Rolla	71-72
Tarkio (Mo.).....	99-69
Missouri State	73-92
Peru (Neb.) State.....	66-68
Missouri State	94-90
Truman.....	64-93
Pittsburg State.....	88-78
Washburn.....	77-93
Missouri-Rolla	89-76
Central Missouri.....	54-80
Benedictine (Kan.).....	76-78
Southeast Missouri State	77-94
Truman.....	60-73
Central Missouri.....	66-75
Southeast Missouri State	71-102
Missouri-Rolla	83-76

1964-1965 Season
Record: 2-20

William Jewell (Mo.) (forfeit)	2-0
Peru (Neb.) State.....	72-87
Pittsburg State.....	69-83

Benedictine (Kan.).....	71-100
Southeast Missouri State	64-96
Missouri-Rolla	80-94
Southeast Missouri State	64-96
Peru (Neb.) State.....	64-66
Central Missouri	64-78
Missouri-Rolla	66-64
Wayne (Neb.) State	73-91
Buena Vista (Iowa)	99-113
Truman	60-89
Pittsburg State.....	77-78
Missouri State	68-75
Central Missouri.....	60-113
Benedictine (Kan.).....	70-97
Missouri State	67-88
Truman	68-103
Central Missouri.....	56-72
Truman	77-115
Missouri-Rolla	68-85

1965-1966 Season
Record: 10-13

Pittsburg State	82-79
Peru (Neb.) State.....	65-66
William Jewell (Mo.)	64-67
Benedictine (Kan.).....	69-91
Truman	63-58
Washburn.....	81-62
Pittsburg State.....	79-83
William Jewell (Mo.)	68-75 OT
Midland Lutheran (Neb.).....	71-61
Hastings (Neb.).....	70-65
Peru (Neb.) State.....	69-67
Benedictine (Kan.).....	60-72
Southeast Missouri State	70-96
Missouri-Rolla	52-84
Truman	62-60
Doane (Neb.).....	83-73
Southeast Missouri State	75-88
Missouri-Rolla	74-72
Missouri State	72-92
Central Missouri.....	49-78
Missouri State	63-69
Central Missouri.....	53-86
Washburn.....	73-70

1966-1967 Season
Record: 7-16

Southern California	73-57
San Diego (Calif.) State	55-78
Southern California	92-85
Pittsburg State.....	59-65
Northwestern (Iowa).....	77-60
Pittsburg State.....	60-70
Washburn.....	72-91
William Jewell (Mo.)	106-76
Truman	69-83
Midland	77-64
Peru (Neb.) State.....	77-74
William Jewell (Mo.)	75-76
Southeast Missouri State	57-81
Missouri-Rolla	62-87
Peru (Neb.) State.....	69-76
Truman	61-79
Missouri-Rolla	52-56
Southeast Missouri State	78-77
Central Missouri.....	60-85
Missouri State	71-116
Central Missouri.....	49-56
Missouri State	46-94
Washburn.....	56-60

1967-1968 Season
Record: 8-13

12/2 William Jewell (Mo.)	77-70
12/4 Pittsburg State.....	65-48
12/7 General Beadle.....	80-67
12/9 Peru (Neb.) State.....	69-83
12/12 Washburn.....	51-77
12/16 Missouri State	70-79
12/18 Central Missouri.....	67-66
12/22 Peru (Neb.) State.....	89-67%
12/23 Tarkio (Mo.).....	61-65%
1/3 Pittsburg State.....	56-58
1/6 Truman	56-67
1/8 Peru (Neb.) State.....	95-67
1/11 Southeast Missouri State	63-58
1/13 Missouri-Rolla	70-79
1/16 William Jewell	73-80
1/27 Southeast Missouri State	78-83
1/29 Missouri-Rolla	70-63
2/3 Missouri State	60-82
2/5 Central Missouri.....	76-88
2/8 Washburn.....	62-71
2/17 Truman	77-88 2OT

% Tarkio Invitational Tournament

1968-1969 Season
Record: 11-11

11/30 Midwestern (Texas) State ... A.....	98-71
12/2 William Jewell (Mo.)	70-46
12/4 Pittsburg State.....	78-86
12/6 Peru (Neb.) State.....	80-83
12/11 Washburn.....	46-61
12/14 Central Missouri.....	74-64
12/16 Missouri State	62-95
12/19 LaMar Tech.....	65-76
12/21 McNeese (La.) State	61-80
12/27 Fort Hays State	70-75
12/28 Hastings (Neb.).....	76-74
1/9 Missouri-Rolla	65-58
1/11 Southeast Missouri State ... A.....	76-74
1/14 William Jewell (Mo.)	64-66
1/18 Truman	83-77
1/25 Missouri-Rolla	63-48
1/27 Southeast Missouri State ... H.....	89-69
2/1 Central Missouri.....	55-90
2/3 Missouri State	72-90
2/8 Midwestern (Texas) State... H.....	85-76
2/15 Truman	65-70
2/21 Peru (Neb.) State.....	76-66

% Hastings Tournament

1969-1970 Season
Record: 17-8

12/1 Peru (Neb.) State.....	A..... 89-52
12/6 Pittsburg State.....	A..... 64-62
12/8 Midwestern (Texas) State ... A.....	95-72
12/10 Washburn.....	A..... 75-70
12/13 Truman	H..... 68-69
12/16 California State-Long Beach A.....	96-122
12/17 Nevada-Las Vegas.....	A..... 70-97
12/19 California State-Northridge. A.....	84-94
1/3 Missouri State	H..... 57-77
1/6 Lincoln (Mo.)	A..... 93-67
1/8 Nebraska-Omaha	A..... 70-72
1/10 Central Missouri.....	H..... 73-75
1/17 Truman	H..... 88-71
1/24 Nebraska-Omaha	A..... 77-71
1/31 Peru (Neb.) State	A..... 92-63
2/2 Washington (Mo.)	A..... 69-56
2/3 Lincoln (Mo.)	A..... 76-71
2/7 Southeast Missouri State ... H.....	84-69
2/9 Missouri-Rolla	H..... 69-58
2/14 Southeast Missouri State ... H.....	99-82
2/16 Missouri-Rolla	H..... 82-55
2/18 Washburn.....	A..... 91-76

2/21	Missouri State	H	76-57
2/23	Central Missouri	H	74-76
2/25	Midwestern (Texas) State	A	92-80

1970-1971 Season
Record: 14-10

12/1	John F. Kennedy	A	84-65
12/5	Washburn	H	71-66
12/7	Missouri Western	H	99-76
12/12	Central Missouri	H	59-52
12/14	Missouri State	H	75-57
12/16	Washburn	A	72-78
1/4	Kansas State	A	62-67
1/7	Peru (Neb.) State	A	71-76
1/9	Missouri-Rolla	H	74-67
1/11	Southeast Missouri State	H	80-65
1/16	Truman	A	64-67
1/19	Colorado State-Pueblo	A	79-86 OT
1/20	Wyoming	A	59-74
1/25	Central Iowa	H	80-58
1/30	Southeast Missouri State	A	85-92
2/1	Missouri-Rolla	A	63-66
2/6	Lincoln (Mo.)	H	87-66
2/9	Peru (Neb.) State	H	83-68
2/13	Central Missouri	A	49-72
2/15	Missouri State	A	72-68
2/17	John F. Kennedy	H	86-64
2/20	Lincoln (Mo.)	A	67-62
2/24	Missouri Western	A	67-72 OT
3/1	Truman	H	75-71

1972-1973 Season
Record: 12-13

11/25	Oklahoma State	A	72-76
12/1	John F. Kennedy	H	83-67
12/2	Dana (Neb.)	H	63-58
12/4	Pittsburg State	A	89-77
12/7	Washburn	H	64-65
12/11	Missouri-Kansas City	H	93-80
12/20	Central Methodist (Mo.)	H	92-61
1/4	Truman	N*	85-72
1/5	Lincoln (Mo.)	N*	72-92
1/6	Missouri-Rolla	N*	70-85
1/13	Missouri-Rolla	A	75-86
1/15	Southeast Missouri State	A	65-66 OT
1/18	Missouri Western	H	66-70
1/20	Washburn	A	59-77
1/22	Lincoln (Mo.)	H	66-85
1/27	Central Missouri	H	85-80 OT
1/29	Missouri State	H	53-65
2/3	Truman	H	84-90
2/7	Missouri Western	A	85-83 OT
2/10	Southeast Missouri State	H	85-68
2/12	Missouri-Rolla	H	86-71
2/17	Missouri State	A	61-73
2/19	Central Missouri	A	97-80
2/24	Lincoln (Mo.)	A	75-98
3/3	Truman	H	90-74

1973-1974 Season
Record: 12-13

12/1	Eastern Illinois	A	73-95
12/4	Ball State (Ind.)	A	79-82
12/8	John F. Kennedy	H	104-62
12/13	Emporia State	H	89-62
12/15	Pittsburg State	H	89-77
12/22	Missouri-Kansas City	A	55-65
1/3	Missouri Southern	N*	69-54
1/4	Lincoln (Mo.)	N*	72-73
1/5	Missouri-Rolla	N*	70-67
1/8	Missouri Western	H	82-75
1/12	Missouri-Rolla	H	71-68
1/14	Southeast Missouri State	A	74-73
1/19	Washburn	A	46-71
1/21	Lincoln (Mo.)	A	62-81
1/26	Central Missouri	A	80-94
1/28	Missouri State	A	83-97
2/2	Truman	H	78-62
2/6	Missouri Western	H	61-67
2/9	Southeast Missouri State	A	66-65
2/11	Missouri-Rolla	A	75-82
2/16	Missouri State	H	63-69
2/18	Central Missouri	H	91-69
2/23	Lincoln (Mo.)	H	59-64
2/26	Washburn	H	83-72
2/28	Truman	A	78-93

1974-1975 Season
Record: 6-18

12/2	Nebraska Wesleyan	H	96-79
12/3	William Penn (Iowa)	H	65-61
12/7	Evansville (Ind.)	A	70-72
12/9	Florida	A	51-114
12/13	John F. Kennedy	H	92-73
12/14	Missouri-Kansas City	H	69-67
12/19	Occidental	N\$	66-77
12/20	Missouri-Kansas City	N\$	61-102
1/2	Missouri State	N*	62-92
1/3	Pittsburg State	N*	78-81
1/4	Central Missouri	N*	105-94
1/11	Missouri-Rolla	A	63-70
1/13	Southeast Missouri State	A	85-91

1/20	Lincoln (Mo.)	H	55-67
1/25	Central Missouri	H	96-100
1/27	Missouri State	H	68-65
2/1	Truman	A	73-94
2/8	Southeast Missouri	H	80-87
2/10	Missouri-Rolla	H	60-71
2/15	Missouri State	A	93-105
2/17	Central Missouri	A	99-104
2/22	Lincoln (Mo.)	A	63-83
2/26	Washburn	H	68-71
3/1	Truman	H	78-89

\$ Grand Canyon Inv. Tournament

1975-1976 Season
Record: 7-17

11/29	Rockhurst (Mo.)	H	68-76
12/1	William Jewell (Mo.)	A	81-82
12/6	William Penn (Iowa)	H	58-52
12/8	Washburn	A	89-84 OT
12/11	Indiana-Northwest	H	105-61
12/13	Missouri-Kansas City	A	90-104
1/1	Southeast Missouri State	N*	91-80
1/2	Missouri-Rolla	N*	72-94
1/3	Truman	N*	82-92
1/10	Missouri-Rolla	H	65-67
1/12	Southeast Missouri State	H	84-86 (OT)
1/17	Nebraska-Omaha	A	76-84
1/19	Lincoln (Mo.)	A	73-96
1/24	Central Missouri	A	72-78
1/26	Missouri State	A	87-94
1/31	Truman	H	79-87
2/2	Nebraska-Omaha	H	102-98 OT
2/7	Southeast Missouri State	A	104-101 OT
2/9	Missouri-Rolla	A	75-77
2/14	Missouri State	H	66-86
2/16	Central Missouri	H	79-83
2/21	Lincoln (Mo.)	H	86-88
2/23	William Jewell (Mo.)	H	66-64
2/18	Truman	A	93-108

1976-1977 Season
Record: 11-16

11/27	Rockhurst (Mo.)	A	72-75 OT
11/29	Washburn	H	77-61
12/3	Graceland (Iowa)	H&	100-77
12/4	Wayne (Neb.) State	H&	87-89
12/9	Missouri-Kansas City	H	75-83
12/11	William Jewell (Mo.)	H	68-65
12/13	Nebraska-Omaha	A	53-88
12/17	McKendree (Ill.)	A	89-83
12/18	Missouri Baptist	A	86-78
1/6	Missouri State	N*	70-76
1/7	Missouri-St. Louis	N*	79-96
1/8	Southeast Missouri State	N*	67-78
1/15	Missouri-Rolla	A	64-80
1/17	Southeast Missouri State	A	81-82
1/22	Quincy (Ill.)	H	78-67
1/24	Lincoln (Mo.)	H	52-66
1/29	Central Missouri	H	69-67
1/31	Missouri State	H	91-70
2/2	William Jewell (Mo.)	A	80-77
2/5	Truman	A	74-98
2/7	Quincy (Ill.)	A	81-112
2/12	Southeast Missouri State	H	83-77
2/14	Missouri-Rolla	H	69-85
2/19	Missouri State	A	83-77
2/21	Central Missouri	A	72-79
2/24	Truman	H	86-92
2/26	Lincoln (Mo.)	A	69-91

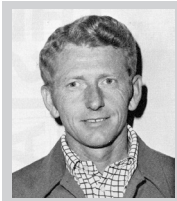

Bob Iglehart
Years: 1972-77 (6)
Record: 56-95 (371)
MIAA Titles: 0

1971-1972 Season
Record: 8-18

12/1	Pittsburg State	H	61-71
12/3	California St.-Los Angeles	A	54-94
12/4	California State-Northridge	A	70-100
12/7	Washburn	A	69-88
12/11	Missouri State	H	61-59
12/13	Central Missouri	A	74-79
12/17	Metropolitan (Colo.) State	H	81-48
12/18	Peru (Neb.) State	A	80-62
12/21	Tarkio (Mo.)	N%	61-60 OT
12/22	Westminster (Mo.)	N%	81-77
12/23	Central Missouri	N%	60-73
12/30	Central (Iowa)	A	57-76
1/5	Missouri Western	A	43-77
1/11	Southeast Missouri State	H	87-105
1/15	Truman	A	67-80
1/22	Washburn	H	65-64
1/24	Truman	H	77-84
1/29	Missouri-Rolla	A	73-95
1/31	Southeast Missouri State	A	80-85
2/5	Lincoln (Mo.)	A	73-94
2/8	Missouri Western	H	70-83
2/12	Central Missouri	H	71-62
2/16	Peru (Neb.) State	H	83-69
2/19	Lincoln (Mo.)	H	65-69
2/26	Missouri-Rolla	H	71-72
3/4	Missouri State	A	65-80

% Hillyard Classic at St. Joseph, Mo.

1977-1978 Season

Record: 11-15

11/26	Washburn	A	72-83
11/28	Missouri-Kansas City	A	75-82
12/2	Missouri Baptist	H&	113-74
12/3	Wayne (Neb.) State	H&	99-73
12/7	Park (Mo.)	H	105-66
12/10	Dana (Neb.)	H	94-69
12/12	Nebraska-Omaha	A	93-101
12/17	William Jewell (Mo.)	A	71-68
1/5	Missouri State	N*	63-66
1/6	Southeast Missouri State	N*	82-109
1/7	Truman	N*	74-89
1/14	Central Missouri	H	56-72
1/16	Missouri State	H	53-57
1/21	Missouri-Rolla	A	76-74 OT
1/23	Southeast Missouri State	A	81-110
1/26	William Jewell (Mo.)	H	64-63
1/28	Quincy (Ill.)	H	62-74
1/30	Lincoln (Mo.)	H	66-76
2/4	Truman	H	82-68
2/8	Avila (Mo.)	H	83-65
2/11	Missouri State	A	56-83
2/13	Central Missouri	A	75-78
2/18	Southeast Missouri State	H	83-68
2/20	Missouri-Rolla	H	80-79 OT
2/23	Truman	A	84-91
2/25	Lincoln (Mo.)	A	69-87

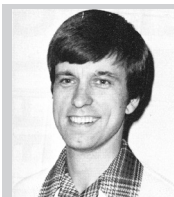

Larry Holley
Years: 1978-79 (2)
Record: 24-24 (.500)
MIAA Titles: 0

1978-1979 Season

Record: 15-11

11/24	William Jewell (Mo.)	H	87-73
11/25	Iowa Wesleyan	H	115-75
11/28	Missouri-Kansas City	H	82-80
12/1	Dana (Neb.)	H&	96-68
12/2	Monmouth (Ill.)	H&	90-69
12/5	Park (Mo.)	H	92-65
12/7	Tarkio (Mo.)	H	102-76
12/9	Nebraska-Omaha	H	86-85
12/16	Iowa State	A	54-77
1/4	Missouri State	N*	80-95
1/5	Missouri-Rolla	N*	86-88 OT
1/6	Evangel (Mo.)	N*	74-91
1/10	Washburn	H	77-68
1/13	Missouri State	A	71-80
1/15	Central Missouri	A	85-91
1/20	Missouri-Rolla	H	84-83 OT
1/22	Southeast Missouri State	H	81-68
1/29	Lincoln (Neb.)	A	62-68
2/3	Truman	A	87-94
2/5	Quincy (Ill.)	A	70-93
2/10	Missouri State	H	71-67
2/12	Central Missouri	H	91-65
2/17	Southeast Missouri State	A	84-96
2/19	Missouri-Rolla	A	69-74
2/22	Truman	H	84-74
2/24	Lincoln (Mo.)	H	73-65 OT

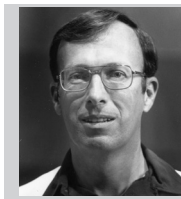

Lionel Sinn
Years: 1980-88 (9)
Record: 164-91 (.643)
MIAA Titles: 1
Playoff Appearances: 1
Playoff Record: 0-2

1979-1980 Season

Record: 16-11

11/30	Westminster (Mo.)	H&	60-66\$
12/1	William Jewell (Mo.)	H&	83-54\$
12/3	Park (Mo.)	H	84-54
12/6	Culver-Stockton (Mo.)	H	65-62
12/8	Missouri-St. Louis	A	73-62
12/11	Emporia State	H	80-62
12/15	Lamar	A	62-64
12/17	Houston Baptist	A	58-68 OT
12/29	Grand View (Iowa)	H	109-73
1/3	Missouri Southern	H*	71-68
1/4	Missouri State	H*	68-67 OT
1/5	Central Missouri	H*	55-94
1/9	Missouri State	A	78-75
1/12	Missouri-Rolla	H	62-67
1/14	Southeast Missouri State	H	71-62
1/19	Missouri-Rolla	A	65-69 OT
1/21	Southeast Missouri State	A	76-80 OT
1/26	Peru (Neb.) State	H	70-63
1/28	Lincoln (Mo.)	H	71-55
2/2	Truman	H	80-71
2/4	Dana	H	96-79
2/9	Missouri State	A	69-63
2/11	Central Missouri	A	66-69
2/16	Southeast Missouri State	H	89-75
2/18	Missouri-Rolla	H	65-75
2/21	Truman	A	65-69
2/23	Lincoln (Mo.)	A	68-73

1980-1981 Season

Record: 13-14

11/27	Harding (Ark.)	H%	75-65
11/28	Evangel (Mo.)	H%	57-48
11/29	Southwest Baptist	H*	58-64
12/2	Missouri-Kansas City	H	65-67 OT
12/5	Benedictine (Kan.)	H&	66-63
12/6	Avila (Mo.)	H&	78-65
12/9	Morningside (Iowa)	A	67-79
12/16	Morningside (Iowa)	H	83-72
12/20	Nebraska	A	59-79
1/3	Dana (Neb.)	H	68-60
1/6	Emporia State	A	78-62
1/10	Central Missouri	A	70-74
1/12	Missouri State	A	73-77
1/17	Missouri-Rolla	H	63-59
1/19	Southeast Missouri State	H	63-58
1/24	Missouri-St. Louis	H	74-73
1/26	Lincoln (Mo.)	A	95-96 3OT
1/31	Truman	A	58-59
2/2	Missouri-St. Louis	A	72-79
2/7	Missouri State	H	78-77 OT
2/9	Central Missouri	H	52-53
2/11	Peru (Neb.) State	H	80-69
2/14	Southeast Missouri State	A	72-77
2/16	Missouri-Rolla	A	78-63
2/19	Truman	H	62-63
2/21	Lincoln (Mo.)	H	70-72
2/24	Truman	A*	73-85

% Evangel Tournament

1981-1982 Season

Record: 20-10

11/21	Morningside (Iowa)	H	64-58
11/23	Tarkio (Mo.)	H	70-62
11/30	Missouri Western	H	82-76
12/4	Columbia (Mo.)	H&	87-60
12/5	William Jewell (Mo.)	H&	76-70
12/8	Missouri-Kansas City	A	63-61
12/11	Alaska-Anchorage	A	62-79
12/12	Alaska-Anchorage	A	76-86
12/17	Brigham Young-Hawaii	A	73-70
12/19	Hawaii	A	71-81
12/21	Hawaii-Pacific	A	92-73
12/22	Hawaii-Pacific	A	90-78
1/6	Dana (Neb.)	H	98-71
1/9	Southeast Missouri State	H	83-58
1/11	Missouri-St. Louis	H	64-56
1/16	Missouri-Rolla	A	70-76
1/18	Lincoln (Mo.)	A	95-64
1/23	Central Missouri	H	80-68
1/25	Truman	A	94-85
1/30	Southeast Missouri State	A	62-78
2/1	Missouri-St. Louis	A	54-51
2/6	Missouri-Rolla	H	85-77
2/8	Lincoln (Mo.)	H	78-79
2/13	Central Missouri	A	56-86
2/15	Briar Cliff (Iowa)	H	73-72
2/20	Truman	H	57-53 OT
2/23	Lincoln (Mo.)	H*	87-63
2/25	Central Missouri	A*	62-87
3/4	Florida Southern	A^	74-80
3/5	St. Thomas (Fla.)	N^	83-89

* MIAA Tournament

^ NCAA Regional

1982-1983 Season

Record: 17-11

11/19	Emporia State	A	61-63
11/20	St. John's (Kan.)	A	72-49
11/27	Morningside (Iowa)	A	59-82
11/29	Briar Cliff (Iowa)	A	70-88
12/3	Park (Mo.)	H&	103-78
12/4	Westmar (Iowa)	H&	86-72
12/7	Tarkio (Mo.)	A	60-63
12/11	Missouri Western	A	73-64
12/20	Oklahoma City	A	64-86
1/5	Dana (Neb.)	H	72-60
1/6	Mid-America Nazarene	H	90-68
1/8	Iowa Wesleyan	H	94-64
1/12	Lincoln (Mo.)	A	70-68
1/15	St. John's (Kan.)	H	108-62
1/17	Grand View (Iowa)	H	74-64
1/19	Truman	A	58-59
1/22	Missouri-Rolla	H	71-58
1/26	Central Missouri	A	68-85
1/29	Missouri-St. Louis	H	75-72
2/2	Southeast Missouri State	A	52-74
2/5	Missouri-Kansas City	H	77-75 OT
2/9	Truman	H	62-59
2/12	Missouri-Rolla	A	56-55
2/16	Central Missouri	H	60-55
2/19	Missouri-St. Louis	A	65-67
2/23	Southeast Missouri State	H	58-92
2/26	Lincoln (Mo.)	H	76-65
3/3	Central Missouri	N*	67-86

*MIAA Tournament

1983-1984 Season**Record: 24-7**

11/11	Lincoln (Mo.)	H	87-66
11/19	Emporia State	H	77-66
11/26	Missouri Western	H	70-63
11/28	Morningside (Iowa)	H	94-89
11/30	Drake (Iowa)	A	45-60
12/2	Evangel (Mo.)	H&	78-61
12/3	Southwestern (Kan.)	H&	78-59
12/5	Tarkio (Mo.)	H	88-66
12/7	Dana (Neb.)	H	85-55
12/10	Mid-America Nazarene	A	92-81
12/13	Brigham Young-Hawaii	A	65-62
12/15	Hawaii-Pacific	A	97-77
12/17	Hawaii-Pacific	A	81-80
1/7	Nebraska	A	67-93
1/13	Grand View (Iowa)	A	88-72
1/14	Iowa Wesleyan	A	102-93
1/18	Truman	H	74-60
1/21	Missouri-Rolla	A	74-73
1/25	Central Missouri	H	64-57 OT
1/28	Missouri-St. Louis	A	86-80
2/1	Southeast Missouri State	H	61-56
2/8	Truman	A	85-68
2/11	Missouri-Rolla	H	74-65
2/15	Central Missouri	A	53-55
2/18	Missouri-St. Louis	H	90-83
2/22	Southeast Missouri State	A	62-78
2/25	Lincoln (Mo.)	A	84-72
3/1	Southeast Missouri State	N*	80-72
3/3	Central Missouri	A*	65-70
3/8	Jacksonville (Fla.) State	N^	75-78
3/9	Columbus (Ga.) State	N^	63-65

* MIAA Tournament

^ NCAA Regional

1984-1985 Season**Record: 17-10**

11/20	St. John's (Kan.)	H	73-60
11/23	Missouri-Kansas City	H	53-52
11/27	Missouri Western	A	71-67
11/30	Lindenwood (Mo.)	H&	93-42
12/1	Marymount	H&	86-76
12/4	Tarkio (Mo.)	A	68-75
12/8	Augustana (S.D.)	H	79-71
12/10	Southwest Baptist	H	59-52
12/14	Westmar (Iowa)	A	61-58
12/15	Morningside (Iowa)	A	78-65
1/5	Iowa Wesleyan	H	77-53
1/8	Newman (Kan.)	H	62-65
1/12	Southeast Missouri State	H	73-67
1/16	Central Missouri	A	58-86
1/19	Missouri-St. Louis	A	84-94
1/23	Truman	H	61-57
1/26	Lincoln (Mo.)	A	57-63
1/30	Missouri-Rolla	H	70-54
2/2	S. Illinois-Edwardsville	H	74-70
2/6	Central Missouri	H	64-69
2/9	Southeast Missouri State	A	53-73
2/11	McKendree (Ill.)	A	66-65
2/13	Truman	A	60-67
2/16	Missouri-St. Louis	H	85-72
2/20	Missouri-Rolla	A	55-77
2/23	Lincoln (Mo.)	H	59-69
2/25	Missouri Baptist	A	95-65

1985-86 Season**Record: 18-10**

11/22	Webster	H&	114-46
11/23	Tarkio (Mo.)	H&	69-64
11/30	Missouri-Kansas City	H	82-78
12/3	Missouri Western	H	98-99 (2OT)
12/6	Augustana (S.D.)	A	56-82
12/7	Northwestern (Iowa)	A	98-75
12/11	Tarkio (Mo.)	H	87-71
12/14	Westmar (Iowa)	H	84-60
12/17	Florida Southern	A	67-70

12/19	St. Leo (Fla.)	A	83-71
1/6	Missouri Western	A	75-79
1/8	Quincy (Ill.)	H	87-82
1/11	Southeast Missouri State	A	66-67
1/15	Central Missouri	H	72-79
1/18	Missouri-St. Louis	H	69-64
1/22	Truman	A	79-72
1/25	Lincoln (Mo.)	H	61-69
1/29	Missouri-Rolla	A	63-58
2/1	Southwest Baptist	A	68-57
2/5	Central Missouri	A	86-85
2/8	Southeast Missouri State	H	80-84
2/12	Truman	H	70-68
2/15	Missouri-St. Louis	A	74-73 (OT)
2/17	S. Illinois-Edwardsville	A	57-64
2/19	Missouri-Rolla	H	84-63
2/22	Lincoln (Mo.)	A	81-62
2/24	Missouri Baptist	H	76-53
2/27	Central Missouri	A*	80-85 (OT)

* MIAA Tournament

1986-87 Season**Record: 19-10 (MIAA Champions)**

11/21	Central Methodist (Mo.)	H&	86-69
11/22	McKendree (Ill.)	H&	78-80
11/26	Tarkio (Mo.)	A	86-67
12/1	Missouri Western	A	77-60
12/3	Augustana (S.D.)	H	63-54
12/4	Eastern Illinois	A	62-70
12/6	Northeast Illinois	H	74-80
12/13	Hawaii-Loa	A	84-81 (2OT)
12/15	Hawaii-Pacific	A	104-84
12/19	Chaminade-Hawaii	A	88-92
1/5	Nebraska	A	64-105
1/7	Missouri Western	H	73-50
1/10	Southeast Missouri State	H	79-69
1/14	Central Missouri	A	58-68
1/17	Missouri-St. Louis	A	78-76
1/21	Truman	H	79-71
1/24	Lincoln (Mo.)	A	75-70
1/28	Missouri-Rolla	H	96-87
1/31	Southwest Baptist	A	67-73
2/4	Central Missouri	H	52-49
2/7	Southeast Missouri State	A	57-84
2/11	Truman	A	68-65
2/14	Missouri-St. Louis	H	80-77
2/16	Southwest Baptist	H	90-72
2/18	Missouri-Rolla	A	89-71
2/21	Lincoln (Mo.)	H	71-73
2/22	Quincy (Ill.)	A	81-69
2/23	Mt. Mercy (Iowa)	H	91-66
2/26	Southeast Missouri State	N*	78-79

*MIAA Tournament

1987-88 Season**Record: 20-8**

11/20	West Mar (Iowa)	H&	105-77
11/27	Baptist Christian (La.)	H&	92-70
11/23	Tarkio (Mo.)	H	71-58
11/27	Pittsburg State	A	88-83
11/30	Missouri Western	H	80-73
12/5	Morningside (Iowa)	A	84-83 (OT)
12/6	Augustana (S.D.)	A	77-95
12/9	Missouri Western	A	85-84
12/12	Morningside (Iowa)	H	73-74 (OT)
12/18	Mid-America Nazarene	H	110-98
1/6	Mt. Mercy (Iowa)	A	84-73
1/9	Missouri-Rolla	H	86-72
1/13	Southwest Baptist	H	70-61
1/16	Southeast Missouri	H	71-93
1/20	Central Missouri	A	66-64
1/23	Missouri-St. Louis	H	69-75
1/27	Truman	A	79-75
1/30	Lincoln (Mo.)	H	94-95 (3OT)
2/3	Missouri-Rolla	A	71-82

2/6	Southwest Baptist	A	69-59
2/10	Central Missouri	H	81-69
2/13	Southeast Missouri State	A	77-109
2/17	Truman	H	65-62
2/20	Missouri-St. Louis	A	77-69
2/22	Quincy (Ill.)	H	78-76
2/24	Pittsburg State	H	92-73
2/27	Lincoln (Mo.)	A	85-77
3/3	Missouri-St. Louis	A*	70-76

*MIAA Tournament

1988-89 Season**Record: 21-9 (MIAA Tournament Champions)**

11/18	Colorado School of Mines	H&	102-82
11/19	West Texas A&M	H&	105-108 OT
11/22	Tarkio (Mo.)	A	91-84
11/28	Missouri Western	A	85-89
11/30	Pittsburg State	A	82-58
12/7	Missouri Western	H	98-93 2OT
12/10	Morningside (Iowa)	H	89-65
12/17	Pittsburg State	H	70-57
12/23	Western Illinois	A	78-101
1/3	Catawba (N.C.)	N	101-100
1/5	Calvin (Mich.)	N	96-74
1/11	Southwest Baptist	H	80-71
1/14	Southeast Missouri State	A	85-88 OT
1/18	Central Missouri	H	87-75
1/21	Missouri-St. Louis	A	84-86
1/25	Truman	H	102-70
1/28	Lincoln (Mo.)	A	93-77
2/1	Missouri-Rolla	H	79-64
2/4	Southwest Baptist	A	89-83
2/8	Central Missouri	A	90-103
2/11	Southeast Missouri State	H	71-69
2/15	Truman	A	82-81
2/18	Missouri-St. Louis	H	80-59
2/22	Missouri-Rolla	A	76-57
2/25	Lincoln (Mo.)	H	63-60
2/27	Quincy (Ill.)	A	79-91
3/2	Missouri-St. Louis	H*	75-71
3/4	Central Missouri	H*	82-77
3/17	Central Missouri	N^	74-78
3/18	Angelo (Texas) State	N^	80-89

* MIAA Tournament

^ NCAA Tournament

**Steve Tappmeyer**

Years: 1989-present (19)

Record: 372-185 (.668)

MIAA Titles: 3

MIAA Postseason Titles: 3

Playoff Appearances: 9

Playoff Record: 10-10

1989-90 Season**Record: 14-13**

11/17	Lindenwood (Mo.)	H&	84-54
11/18	Peru (Neb.) State	H&	69-51
11/25	Arkansas Baptist	H	105-71
11/29	Wayne (Neb.) State	A	101-68
12/2	Morningside (Iowa)	A	81-74
12/4	Northern Iowa	A	82-110
12/12	Mid-America Nazarene	H	88-71
12/16	Quincy (Ill.)	H	78-61
1/5	Henderson (Ark.) State	N#	61-69
1/6	Ouachita Baptist (Ark.)	N#	72-62
1/10	Washburn	A	74-83 (OT)
1/13	Pittsburg State	H	64-61
1/15	Wayne (Neb.) State	H	83-49
1/17	Truman	A	92-73
1/20	Southwest Baptist	A	65-66
1/24	Missouri Western	H	66-74
1/27	Central Missouri	A	60-73
1/31	Washburn	H	54-59
2/3	Lincoln (Mo.)	A	76-66

2/7	Truman.....H.....	78-59
2/10	Missouri Southern.....H.....	74-76
2/14	Missouri Western.....A.....	63-83
2/17	Central Missouri.....H.....	61-60
2/21	Lincoln (Mo.).....H.....	78-90
2/24	Missouri-Rolla.....A.....	58-66 (OT)
2/28	Missouri-St. Louis.....H.....	67-74
3/3	Southeast Missouri State ...A.....	69-90

Drury

1990-91 Season

Record: 12-15

11/16	Grand View (Iowa).....H&.....	80-64
11/17	Peru (Neb.) State.....H&.....	75-62
11/19	Quincy (Ill.).....A.....	72-81
11/23	Pittsburgh.....A.....	50-84
11/27	Mid-America Nazarene.....H.....	87-72
12/1	Rockhurst (Mo.).....A.....	75-63
12/8	Kansas State.....A.....	44-98
12/15	Wayne (Neb.) State.....H.....	85-60
1/4	Eastern Montana.....H#.....	64-59
1/5	Cameron (Okla.).....H#.....	90-83
1/9	Washburn.....H.....	81-89
1/12	Pittsburg State.....A.....	89-93
1/14	Rockhurst (Mo.).....H.....	88-64
1/16	Truman.....H.....	70-61
1/19	Southwest Baptist.....H.....	71-81
1/23	Missouri Western.....A.....	73-79
1/26	Central Missouri.....H.....	62-66
1/30	Washburn.....A.....	71-94
2/2	Lincoln (Mo.).....H.....	88-85
2/6	Truman.....A.....	58-69
2/9	Missouri Southern.....A.....	69-76
2/13	Missouri Western.....H.....	65-81
2/16	Central Missouri.....A.....	78-96
2/20	Lincoln (Mo.).....A.....	110-107 OT
2/23	Missouri-Rolla.....H.....	84-80
2/26	Missouri-St. Louis.....A.....	73-79
3/2	Southeast Missouri State ...H.....	83-93

LMP Steel Classic

1991-92 Season

Record: 16-12

11/22	Bellevue (Neb.).....H&.....	95-64
11/23	Mid-America Nazarene.....H&.....	87-61
11/27	Tabor.....H.....	62-52
11/30	Rockhurst (Mo.).....H.....	84-72
12/6	Eastern Montana.....H#.....	69-57
12/7	Angelo (Texas) State.....H#.....	57-53
12/11	Wayne (Neb.) State.....A.....	62-55
12/14	Graceland (Iowa).....H.....	79-73
12/29	Hawaii-Pacific.....A.....	67-81
1/2	Brigham Young-Hawaii.....A.....	62-90
1/8	Washburn.....A.....	69-79
1/11	Pittsburg State.....H.....	61-68
1/15	Truman.....A.....	54-69
1/17	Southwest Baptist.....A.....	62-60
1/22	Missouri Western.....H.....	73-79 (OT)
1/25	Central Missouri.....A.....	75-79
1/29	Washburn.....H.....	70-80
2/1	Emporia State.....H.....	90-71
2/5	Truman.....H.....	82-71
2/8	Missouri Southern.....H.....	89-85 (OT)
2/12	Missouri Western.....A.....	74-83
2/15	Central Missouri.....H.....	77-73
2/17	Wayne (Neb.) State.....H.....	79-72
2/19	Emporia State.....A.....	84-85
2/22	Missouri-Rolla.....A.....	85-110
2/26	Missouri-St. Louis.....H.....	88-59
2/29	Lincoln (Mo.).....A.....	76-67
3/3	Washburn.....A*.....	75-94

* MIAA Tournament

LMP Steel Classic

1992-93 Season

Record: 14-13

11/20	Mid-America Nazarene.....H.....	76-72
11/24	Dana (Neb.).....H.....	99-68
11/28	Rockhurst (Mo.).....H.....	78-64
12/1	Wayne (Neb.) State.....A.....	80-71
12/4	William Jewell (Mo.).....N%.....	78-87
12/5	Arkansas-Pine Bluff.....N%.....	81-70
12/8	Midland.....H.....	90-77
12/11	East Texas State.....N#.....	94-91
12/12	Central Oklahoma.....N#.....	88-131
1/6	Washburn.....H.....	61-85
1/10	Pittsburg State.....A.....	82-92
1/13	Truman.....H.....	80-75
1/16	Southwest Baptist.....H.....	79-84
1/20	Missouri Western.....A.....	60-66
1/23	Central Missouri.....H.....	64-81
1/27	Washburn.....A.....	71-111
1/30	Emporia State.....H.....	55-84
2/3	Truman.....A.....	73-53
2/6	Missouri Southern.....A.....	69-73
2/10	Missouri Western.....H.....	83-76 (OT)
2/13	Central Missouri.....A.....	73-67
2/15	Wayne State.....H.....	83-60
2/17	Emporia State.....A.....	76-81
2/20	Missouri-Rolla.....H.....	103-100 (OT)
2/24	Missouri-St. Louis.....A.....	69-65
2/27	Lincoln.....A.....	79-84
3/2	Washburn.....A*.....	62-93

% Missouri Western Tournament

LMP Steel Classic

1993-94 Season

Record: 18-10

11/19	Sanford-Brown.....N%.....	91-51
11/20	Oakland City (Ind.).....N%.....	60-62
11/23	Mid-America Nazarene.....H.....	74-70
11/26	Texas A&M-Kingsville.....N.....	74-49
11/27	Minnesota State.....A.....	74-82
12/1	S. Illinois-Edwardsville.....A.....	70-80
12/4	Peru (Neb.) State.....H.....	97-67
12/10	Grand View (Iowa).....H#.....	91-54
12/11	Missouri Western.....H#.....	64-77
12/18	Rockhurst (Mo.).....H.....	68-47
1/5	Missouri Western.....H.....	69-50
1/8	Missouri-Rolla.....H.....	94-68
1/12	Pittsburg State.....A.....	58-57
1/15	Southwest Baptist.....A.....	104-93
1/19	Missouri-St. Louis.....H.....	66-46
1/22	Washburn.....H.....	55-57
1/26	Missouri Southern.....H.....	85-82
1/30	Emporia State.....A.....	88-89
2/2	Central Missouri.....A.....	81-85
2/5	Truman.....H.....	82-67
2/9	Lincoln (Mo.).....A.....	69-68
2/12	Missouri-Rolla.....A.....	81-77
2/16	Pittsburg State.....H.....	62-68
2/19	Southwest Baptist.....H.....	66-64
2/23	Missouri-St. Louis.....A.....	100-75
2/26	Washburn.....A.....	69-74
3/1	Pittsburg State.....H*.....	74-62
3/3	Southwest Baptist.....H*.....	69-74

* MIAA Tournament

% Oakland City (Ind.) Tournament

LMP Steel Classic

1994-95 Season

Record: 13-14

11/18	Northwestern Oklahoma St. A%.....	76-61
11/19	Oklahoma Science & Arts...A%.....	88-98
11/22	Rockhurst (Mo.).....A.....	61-63
11/26	Faith Baptist Bible (Iowa)....H.....	97-34
11/29	Mid-America Nazarene.....H.....	84-73
12/3	S. Illinois-Edwardsville.....H.....	98-75

12/7	Avila (Mo.).....H.....	76-61
12/9	Oklahoma State.....A.....	53-91
12/11	Benedictine (Kan.).....H.....	82-62
12/19	Wayne (Neb.) State.....A.....	79-80
1/4	Truman.....A.....	73-79
1/7	Missouri-Rolla.....A.....	69-76
1/11	Pittsburg State.....H.....	82-56
1/14	Southwest Baptist.....H.....	73-70
1/18	Missouri-St. Louis.....A.....	67-69
1/21	Washburn.....A.....	70-79
1/25	Missouri Southern.....A.....	86-101
1/28	Emporia State.....H.....	79-69
2/1	Central Missouri.....H.....	75-72
2/4	Missouri Western.....A.....	87-92
2/8	Lincoln (Mo.).....H.....	93-76
2/11	Missouri-Rolla.....H.....	73-69
2/15	Pittsburg State.....A.....	84-89
2/18	Southwest Baptist.....A.....	64-87
2/22	Missouri-St. Louis.....H.....	89-64
2/25	Washburn.....H.....	60-80
2/27	Missouri Western.....N*.....	73-112

% Ft. Hays State Classic

1995-96 Season

Record: 19-7

11/17	Southwest Minnesota State A%.....	76-74
11/18	Minnesota State-Moorhead A%.....	74-84
11/20	Hannibal-LaGrange (Mo.)...H&.....	91-66
11/21	Rockhurst (Mo.).....H&.....	68-56
12/1	William Jewell (Mo.).....N\$.....	75-66
12/2	Missouri Western.....N\$.....	70-87
12/9	Mid-America Nazarene.....H.....	83-73
12/12	Wayne (Neb.) State.....H.....	63-60
12/16	Graceland (Iowa).....H.....	106-94
1/4	Washburn.....A.....	83-68
1/6	Missouri-Rolla.....H.....	71-66
1/10	Truman.....A.....	60-55
1/13	Pittsburg State.....A.....	65-69
1/17	Southwest Baptist.....H.....	80-74 OT
1/20	Missouri-St. Louis.....H.....	76-68
1/24	Central Missouri.....A.....	77-66
1/28	Emporia State.....A.....	42-47
1/31	Missouri Southern.....H.....	89-71
2/3	Missouri Western.....H.....	87-72
2/7	Lincoln (Mo.).....H.....	90-87 OT
2/10	Missouri-Rolla.....A.....	72-63
2/14	Truman.....H.....	58-66
2/17	Pittsburg State.....H.....	82-86
2/20	Southwest Baptist.....N.....	86-81
2/24	Missouri-St. Louis.....N.....	83-67
2/27	Pittsburg State.....N*.....	98-101 OT

* MIAA Tournament

% Hardee's Tip-off Classic

\$ Hillyard Classic

1996-97 Season

Record: 11-16

11/16	Park (Mo.).....A.....	86-89
11/19	Bethany (Kan.).....H.....	89-65
11/22	Graceland (Iowa).....H&.....	70-75
11/23	Florida Tech.....H&.....	69-73
12/3	Emporia State.....H.....	70-80
12/7	Pittsburg State.....H.....	66-70
12/10	Lindenwood (Mo.).....H.....	102-73
12/14	Wayne (Neb.) State.....H.....	70-77
12/17	Missouri.....A.....	56-77
1/6	Missouri-Rolla.....H.....	66-61
1/8	Lincoln (Mo.).....H.....	92-63
1/11	Southwest Baptist.....A.....	63-73
1/13	Park (Mo.).....H.....	59-56
1/15	Central Missouri.....A.....	84-103
1/18	Truman.....H.....	86-76
1/22	Washburn.....A.....	73-97
1/25	Missouri-Rolla.....A.....	62-53

1/29	Missouri Western.....H.....	71-82
2/1	Lincoln (Mo.).....A.....	79-68
2/3	Missouri Southern.....A.....	79-67
2/5	Emporia State.....A.....	77-80
2/8	Missouri Southern.....H.....	62-59
2/12	Pittsburg State.....A.....	62-63
2/15	Central Missouri.....H.....	74-87
2/19	Washburn.....H.....	82-60
2/22	Missouri Western.....A.....	75-77
2/24	Missouri Western.....N*.....	80-94

2/10	Pittsburg State.....A.....	56-82
2/13	Central Missouri.....H.....	97-87
2/16	Washburn.....H.....	71-75
2/20	Missouri Western.....A.....	66-78
2/22	Washburn.....A*.....	69-66
2/24	Missouri Western.....A*.....	82-74
2/26	Truman.....A*.....	68-70
* MIAA Tournament		
\$ Drury Tournament		
% High Desert Classic		

2/14	Truman.....H.....	72-45
2/17	Missouri-Rolla.....H.....	93-84
2/21	Washburn.....A.....	73-67
2/24	Missouri Southern.....A.....	77-72
2/26	Central Missouri.....H.....	75-57
2/28	Pittsburg State.....H.....	79-64
3/2	Washburn.....A*.....	74-81
3/9	Northeastern (Okla.) State..N^.....	62-60
3/10	Washburn.....A^.....	61-67

* MIAA Tournament
 ^ NCAA Regional
 \$ Hillyard Classic

1997-98 Season

Record: 23-7 (MIAA Champions)

11/14	Benedictine (Kan.).....H.....	74-56
11/18	Faith Baptist Bible (Iowa)....H.....	83-35
11/21	Tougaloo.....H&.....	90-82
11/22	Drury (Mo.).....H&.....	82-69
11/29	Wayne (Neb.) State.....A.....	69-94
12/10	Graceland (Iowa).....H.....	107-75
12/20	Simon Fraser.....N&.....	55-71
12/22	Freed-Hardeman (Tenn.).....N&.....	78-73
12/23	Wisconsin-Whitewater.....N&.....	79-58
1/5	Missouri-Rolla.....A.....	66-69
1/8	Lincoln (Mo.).....A.....	70-57
1/10	Southwest Baptist.....H.....	61-51
1/12	Emporia State.....H.....	73-57
1/17	Truman.....A.....	70-56
1/19	Pillsbury.....H.....	93-42
1/21	Washburn.....H.....	83-75
1/24	Missouri-Rolla.....H.....	92-65
1/28	Missouri Western.....A.....	65-57
1/31	Lincoln (Mo.).....H.....	86-60
2/2	Central Missouri.....H.....	79-76
2/4	Emporia State.....A.....	81-51
2/7	Missouri Southern.....A.....	78-76
2/11	Pittsburg State.....H.....	76-70
2/14	Central Missouri.....A.....	75-58
2/18	Washburn.....A.....	68-78
2/21	Missouri Western.....H.....	65-75
2/24	Missouri-Rolla.....N*.....	79-67
2/26	Pittsburg State.....N*.....	79-70
2/28	Missouri Western.....N*.....	52-65
3/5	Pittsburg State.....N^.....	70-85

* MIAA Tournament
 ^ NCAA Regional
 % Sunshine Shootout

1999-2000 Season

Record: 22-8

11/19	Lincoln (Mo.).....H&.....	95-62
11/20	William Jewell (Mo.).....H&.....	79-64
11/20	Graceland (Iowa).....N.....	122-56
11/26	Central Oklahoma.....N\$.....	102-83
11/27	Midwestern (Texas) State...H\$.....	78-67
11/29	Benedictine (Kan.).....H.....	68-57
12/17	Southwestern (Kan.).....A.....	110-59
12/20	Lincoln (Mo.).....H.....	109-57
1/3	Southwest Baptist.....H.....	87-63
1/5	Emporia State.....A.....	78-80
1/8	Pittsburg State.....A.....	77-81
1/12	Central Missouri.....H.....	81-67
1/16	Missouri Western.....A.....	75-77
1/19	Truman.....H.....	80-70
1/22	Missouri-Rolla.....H.....	88-75
1/26	Washburn.....A.....	63-72
1/29	Missouri Southern.....A.....	67-93
1/31	Southwest Baptist.....A.....	80-67
2/2	Emporia State.....H.....	73-70
2/5	Pittsburg State.....H.....	81-72
2/9	Central Missouri.....A.....	67-75
2/12	Missouri Western.....H.....	85-79
2/16	Truman.....A.....	63-62
2/19	Missouri-Rolla.....A.....	75-69
2/23	Washburn.....H.....	73-61
2/26	Missouri Southern.....H.....	93-73
2/29	Truman.....H.....	72-61
3/2	Washburn.....A*.....	87-77
3/4	Missouri Southern.....A*.....	79-90
3/8	Northeastern (Okla.) State..N^.....	56-60

* MIAA Tournament
 ^ NCAA Regional
 \$ Hillyard Classic

1998-1999 Season

Record: 19-10

11/14	Benedictine (Kan.).....H.....	70-62
11/20	Graceland (Iowa).....H&.....	99-62
11/21	Mesa (Colo.) State.....H&.....	68-53
11/23	Grand View (Iowa).....H.....	77-65
11/30	Calvary Bible.....H.....	106-43
12/4	Delta (Miss.) State.....N\$.....	76-63
12/5	Drury (Mo.).....A\$.....	72-63
12/10	Avila (Mo.).....H.....	117-72
12/19	Abilene Christian (Texas)....N%.....	58-67
12/20	Cameron (Okla.).....N%.....	71-59
1/4	Missouri-Rolla.....H.....	79-82
1/6	Emporia State.....A.....	59-49
1/9	Southwest Baptist.....A.....	77-68
1/13	Lincoln (Mo.).....A.....	78-86
1/16	Truman.....H.....	72-77
1/20	Washburn.....A.....	51-66
1/23	Missouri-Rolla.....A.....	64-50
1/27	Missouri Western.....H.....	77-79
1/30	Lincoln (Mo.).....H.....	81-69
2/1	Central Missouri.....A.....	89-75
2/3	Emporia State.....H.....	75-61
2/6	Missouri Southern.....H.....	84-83

2000-2001 Season

Record: 25-6

11/17	Colo.-Colorado Springs.....H&.....	87-74
11/18	Abilene Christian (Texas)....H&.....	75-41
11/24	Michigan Tech.....N\$.....	79-59
11/25	Lee's-McRae.....N\$.....	94-72
11/28	Baker (Kan.).....H.....	77-62
12/1	Texas A&M-Kingsville.....N.....	91-76
12/2	St. Mary's.....A.....	57-52
12/18	Florida Southern.....A.....	67-60
1/3	Emporia State.....H.....	75-58
1/6	Pittsburg State.....H.....	72-54
1/8	Southwest Baptist.....A.....	62-60
1/10	Central Missouri.....A.....	84-68
1/13	Missouri Western.....H.....	88-84
1/17	Truman.....A.....	58-68
1/20	Missouri-Rolla.....A.....	72-43
1/24	Washburn.....H.....	60-64
1/27	Missouri Southern.....H.....	67-64
1/31	Emporia State.....A.....	70-60
2/3	Pittsburg State.....A.....	71-80
2/5	Southwest Baptist.....H.....	69-48
2/7	Central Missouri.....H.....	69-66
2/10	Missouri Western.....A.....	61-79

2001-2002 Season

Record: 29-3 (MIAA Tournament/Season Champs)

11/16	Western Oregon.....H&.....	70-55
11/17	Lincoln (Mo.).....H&.....	72-61
11/24	Wisconsin-Stout.....N\$.....	85-48
11/25	Huron (S.D.).....N\$.....	81-66
11/30	Western Oregon.....N%.....	77-63
12/11	Seattle.....N%.....	76-40
12/8	Manhattan Christian (Kan.)..H.....	103-49
12/19	Marycrest International.....H.....	89-61
1/2	Emporia State.....A.....	75-57
1/5	Pittsburg State.....H.....	72-56
1/7	Missouri Western.....A.....	76-70
1/9	Truman.....H.....	74-65
1/12	Missouri Southern.....H.....	90-67
1/16	Washburn.....A.....	67-65
1/19	Southwest Baptist.....A.....	82-67
1/23	Central Missouri.....H.....	78-54
1/26	Missouri-Rolla.....A.....	79-73
1/31	Emporia State.....H.....	91-79
2/2	Pittsburg State.....A.....	90-81
2/4	Missouri Western.....H.....	59-64
2/6	Truman.....A.....	79-50
2/9	Missouri Southern.....A.....	77-94
2/13	Washburn.....H.....	72-57
2/16	Southwest Baptist.....H.....	99-92 OT
2/20	Central Missouri.....A.....	72-54
2/23	Missouri-Rolla.....H.....	75-62
2/26	Central Missouri.....H*.....	100-51
2/28	Missouri Southern.....H*.....	79-76
3/2	Missouri Western.....A*.....	71-58
3/9	Incarnate Word (Texas).....N^.....	61-56
3/10	Rockhurst (Mo.).....N^.....	79-73
3/20	Indiana (Pa.).....N!.....	72-78

* MIAA Tournament
 ^ NCAA Regional
 % Western Oregon Classic
 \$ Huron Thanksgiving Classic

2002-2003 Season

Record: 22-9

11/22	Florida Tech.....H&.....	92-46
11/23	South Dakota.....H&.....	71-69
11/29	Concordia-St. Paul.....N\$.....	78-76
11/30	Minnesota-Duluth.....N\$.....	67-97
12/4	Peru (Neb.) State.....H.....	79-62
12/5	Calvary Bible.....H.....	109-28
12/7	York (Neb.).....H.....	90-56
12/14	Rollins (Fla.).....N%.....	80-65
12/15	Drury (Mo.).....N%.....	90-84
12/30	Missouri Western.....H.....	80-74
1/4	Pittsburg State.....A.....	67-81
1/8	Truman.....A.....	71-83
1/11	Missouri Southern.....A.....	75-78
1/15	Washburn.....H.....	59-58
1/18	Southwest Baptist.....H.....	84-71
1/22	Central Missouri.....A.....	78-56
1/25	Missouri-Rolla.....H.....	70-58

1/29	Emporia State..... A.....	89-109
2/1	Pittsburg State..... H.....	92-64
2/5	Truman..... H.....	60-56
2/8	Missouri Southern..... H.....	93-92
2/12	Washburn..... A.....	52-62
2/15	Southwest Baptist..... A.....	80-74
2/19	Central Missouri..... H.....	80-59
2/22	Missouri-Rolla..... A.....	75-54
2/26	Emporia State..... H.....	92-82
3/1	Missouri Western..... A.....	65-77
3/7	Pittsburg State..... N*.....	95-73
3/8	Missouri Western..... N*.....	67-76
3/14	Missouri Western..... N^.....	71-61
3/15	Tarleton (Texas) State..... N^.....	58-73

* MIAA Tournament

^ NCAA Regional

§ American Family Classic-Duluth, Minn.

% High Desert Classic-Las Vegas, Nev.

2003-2004 Season

Record: 29-5 (MIAA Tournament Champions)

11/18	Bethel..... H.....	87-54
11/21	Warner Southern..... H&.....	78-61
11/22	Eastern New Mexico..... H&.....	90-82
11/28	Park (Mo.)..... N.....	83-60
11/29	Rockhurst (Mo.)..... A.....	91-77
12/6	Central Bible (Mo.)..... H.....	78-57
12/12	Lincoln (Mo.)..... A.....	74-70
12/19	Central Washington..... N.....	77-74
12/20	Central Oklahoma..... N.....	72-57
12/30	Southwest Baptist..... H.....	85-65
1/3	Missouri-Rolla..... H.....	73-60
1/7	Missouri Western..... A.....	74-65
1/10	Missouri Southern..... H.....	72-55
1/14	Washburn..... H.....	63-72
1/17	Pittsburg State..... A.....	72-70 OT
1/211	Truman..... A.....	68-63
1/24	Emporia State..... H.....	84-70
1/28	Central Missouri..... H.....	68-58
1/31	Southwest Baptist..... A.....	81-61
2/4	Central Missouri..... A.....	79-75
2/7	Emporia State..... A.....	55-72
2/11	Truman..... H.....	73-52
2/14	Pittsburg State..... H.....	82-64
2/18	Washburn..... A.....	59-80
2/21	Missouri Southern..... A.....	93-81
2/25	Missouri Western..... H.....	90-67
2/28	Missouri-Rolla..... A.....	73-82
3/5	Missouri Southern..... N*.....	85-74
3/6	Missouri Western..... N*.....	87-65
3/7	Washburn..... N*.....	78-71
3/13	Eastern New Mexico..... N^.....	77-57
3/14	Washburn..... N^.....	62-61
3/16	Drury (Mo.)..... N^.....	62-59
3/24	Southern Indiana..... N!.....	81-88

* MIAA Tournament

^ NCAA Tournament

! Elite Eight

2004-2005 Season

Record: 19-11

11/16	William Penn (Iowa)..... H.....	88-62
11/17	Lincoln (Mo.)..... H.....	79-73
11/19	Manhattan Christian (Kan.)..... H&.....	119-42
11/20	Upper Iowa..... H&.....	72-54
11/26	Quachita Baptist (Ark.)..... N\$.....	72-55
11/27	Central Arkansas..... N\$.....	48-65
12/1	Haskell Indian (Kan.)..... H.....	100-56
12/6	Central Bible (Mo.)..... H.....	85-53
12/12	Clarke (Iowa)..... H.....	93-69
12/19	Mars Hill (N.C.)..... N%.....	78-58

12/20	St. Thomas Aquinas (N.Y.).... N%.....	75-47
12/30	Southwest Baptist..... A.....	81-88 OT
1/3	Missouri-Rolla..... A.....	81-55
1/5	Missouri Western..... H.....	58-54
1/8	Missouri Southern..... A.....	63-73
1/12	Washburn..... A.....	82-86
1/15	Pittsburg State..... H.....	58-72
1/19	Truman..... H.....	76-73
1/22	Emporia State..... H.....	78-69
1/26	Central Missouri..... A.....	78-86
1/29	Southwest Baptist..... H.....	96-90 OT
2/2	Central Missouri..... H.....	64-79
2/5	Emporia State..... A.....	76-71
2/9	Truman..... A.....	65-54
2/12	Pittsburg State..... A.....	69-81
2/16	Washburn..... H.....	69-80
2/19	Missouri Southern..... H.....	73-78
2/23	Missouri Western..... A.....	58-57
2/26	Missouri-Rolla..... H.....	76-51
3/4	Southwest Baptist..... N*.....	65-71 OT

* MIAA Tournament

§ Alltel Classic Hosted by Central Arkansas

% Hoop-N-Surf Classic in Honolulu, Hawaii

2005-2006 Season

Record: 22-10

11/15	St. Mary (Kan.)..... H&.....	95-39
11/18	Rockhurst (Mo.)..... N%.....	81-90 OT
11/19	Baker (Kan.)..... N%.....	80-62
11/22	Graceland (Iowa)..... H.....	77-42
11/25	Southeastern Oklahoma..... N@.....	64-51
11/26	Sterling (Kan.)..... N@.....	80-67
12/2	Lincoln (Mo.)..... A.....	73-49
12/4	Northern (S.D.) State..... H.....	69-79
12/16	Texas A&M-Kingsville..... N#.....	73-68
12/17	Dallas Christian..... N#.....	94-46
12/20	St. Mary's (Texas)..... A.....	60-54
12/31	Central Missouri..... A.....	94-99 OT
1/4	Washburn..... A.....	77-60
1/7	Southwest Baptist..... H.....	80-68
1/11	Missouri Western..... H.....	63-48
1/14	Missouri Southern..... A.....	52-50
1/18	Emporia State..... H.....	72-67
1/21	Pittsburg State..... H.....	90-42
1/25	Truman..... A.....	56-60
1/28	Central Missouri..... H.....	69-73 OT
2/1	Truman..... H.....	71-76
2/4	Pittsburg State..... A.....	42-64
2/8	Emporia State..... A.....	108-101 OT
2/11	Missouri Southern..... H.....	76-64
2/15	Missouri Western..... A.....	63-70
2/18	Southwest Baptist..... A.....	67-61
2/25	Washburn..... H.....	73-58
3/3	Missouri Western..... N*.....	72-49
3/4	Southwest Baptist..... N*.....	63-65
3/11	West Texas A&M..... N^.....	66-51
3/12	Southwest Baptist..... N^.....	83-80
3/14	Tarleton (Texas) State..... N^.....	71-72

* MIAA Tournament

^ NCAA Regional

% Hillyard Classic Hosted by Missouri Western

@Premiere Mortgage / WIBW Radio Holiday Classic at Washburn

#Incarnate Word Classic in San Antonio

2006-07 Season

Record: 24-7

11/17	Upper Iowa..... H&.....	86-41
11/19	Lincoln (Mo.)..... H&.....	75-46
11/21	Graceland (Iowa)..... H.....	74-54
11/24	Northern (S.D.) State..... A.....	88-60

11/25	Mary (N.D.)..... N.....	57-65
12/2	Principia (Ill.)..... H.....	111-36
12/4	St. Mary (Kan.)..... H.....	77-36
12/9	Southwest Baptist..... A.....	81-80
12/19	Metropolitan (Colo.) State .. N.....	59-53
12/20	Midwestern (Texas) State.... N.....	70-72
12/30	Fort Hays State..... A.....	72-54
1/3	Missouri Western..... H.....	78-72
1/6	Washburn..... A.....	69-58
1/10	Missouri Southern..... A.....	57-59
1/13	Pittsburg State..... H.....	69-64
1/17	Truman..... H.....	70-52
1/20	Central Missouri..... A.....	55-69
1/24	Emporia State..... A.....	89-72
1/27	Southwest Baptist..... H.....	68-63
1/31	Emporia State..... H.....	63-58
2/3	Central Missouri..... H.....	82-64
2/7	Truman..... A.....	64-50
2/10	Pittsburg State..... A.....	56-74
2/14	Washburn..... H.....	87-87 2OT
2/17	Missouri Southern..... H.....	75-60
2/21	Missouri Western..... A.....	69-61
2/24	Fort Hays State..... H.....	66-40
3/1	Missouri Southern..... N*.....	89-56
3/3	Pittsburg State..... N*.....	76-70
3/10	Pittsburg State..... N^.....	74-53
3/11	Central Missouri..... A^.....	61-72

& Ryland Milner Classic

* MIAA Tournament

^ NCAA Regional Tournament

2007-08 Season

Record: 24-8

11/16	Baker University..... H@.....	76-44
11/17	St. Mary..... H@.....	93-32
11/20	Tabor..... H.....	97-49
11/23	Bellarmine..... N#.....	67-60
11/24	Northern Indiana..... A#.....	74-66
12/1	Nebraska-Omaha..... H.....	66-80
12/14	Nebraska-Omaha..... A.....	84-64
12/17	Quachita Baptist..... N!.....	64-58
12/18	Central Oklahoma..... N!.....	84-77
1/2	Southwest Baptist..... H*.....	66-67
1/5	Fort Hays State..... H*.....	69-53
1/9	Missouri Western..... A*.....	73-60
1/12	Washburn..... H.....	56-61
1/16	Missouri Southern..... H*.....	77-81
1/19	Pittsburg State..... A*.....	62-46
1/23	Truman..... A*.....	64-50
1/26	Central Missouri..... H*.....	77-62
1/30	Emporia State..... H*.....	62-65
2/2	Southwest Baptist..... A*.....	72-79
2/7	Emporia State..... A*.....	91-83 2OT
2/9	Central Missouri..... A*.....	59-49
2/13	Truman..... H*.....	61-49
2/16	Pittsburg State..... H*.....	67-46
2/20	Washburn..... A*.....	61-71
2/23	Missouri Southern..... A*.....	77-56
2/27	Missouri Western..... H*.....	84-55
3/1	Fort Hays State..... A*.....	73-51
3/7	Pittsburg State..... N\$.....	71-42
3/8	Washburn..... N\$.....	50-49
3/9	Emporia State..... N\$.....	57-51
3/15	St. Edwards..... N%.....	72-48
3/16	Central Oklahoma..... N%.....	59-73

@ Northwest's Ryland-Miller Classic, Maryville, Mo.

Southern Indiana Bill Joergens Tournament Evansville, Ind.

! River City Classic, San Antonio, Texas

\$ MIAA Tournament in Kansas City, Mo.

% NCAA Tournament in Stephenville, Texas



Ben McCollum
 Years: 2009-present (3)
 Record: 22-31 (.415)
 MIAA Titles: 0
 MIAA Postseason Titles: 0
 Playoff Appearances: 0
 Playoff Record: 0-0

2009-10 Season

Record: 12-15

11/16	Manhattan Christian	H.....	105-55
11/19	Benedictine	H.....	79-59
11/24	Baker	H.....	99-70
11/28	Graceland	H.....	104-67
12/2	Emporia State	H.....	81-86
12/5	Washburn	H.....	81-73
12/9	Fort Hays State	A.....	66-78
12/12	Nebraska-Omaha	H.....	87-104
12/18	LIU-C.W. Post	A#.....	88-97
12/19	Drury	A#.....	64-82
12/30	Pittsburg State	H.....	73-65
1/2	Cameron	H.....	75-52
1/6	Missouri Western	A.....	80-84
1/9	Truman	H.....	73-70
1/20	Southwest Baptist	A.....	65-66
1/24	Emporia State	A.....	84-79
1/27	Washburn	A.....	62-78
1/30	Fort Hays State	H.....	62-59
2/3	Nebraska-Omaha	A.....	83-70
2/6	Pittsburg State	A.....	68-77
2/13	Missouri Western	H.....	83-57
2/17	Truman	A.....	65-69
2/20	Central Missouri	H.....	61-65
2/21	Lincoln (Mo.)	H.....	78-90
2/23	Southwest Baptist	A.....	66-85
2/27	Missouri Southern	H.....	81-89

High Desert Classic (Las Vegas)

2010-11 Season

Record: 10-16

11/14	SW Minnesota State	H.....	67-72
11/18	Graceland	H.....	74-41
11/23	Baker	H.....	87-63
11/27	SW Minnesota State	A.....	46-47
12/1	Emporia State	A.....	65-70
12/4	Washburn	A.....	67-74
12/8	Pittsburg State	A.....	66-75
12/11	Nebraska-Omaha	A.....	80-85(OT)
12/18	Fort Hays State	H.....	68-71
12/31	Lincoln	H.....	85-66
1/5	Missouri Western	H.....	75-63
1/8	Truman	A.....	58-73
1/12	Central Missouri	H.....	68-81
1/15	Southwest Baptist	A.....	71-73
1/17	Missouri Southern	H.....	79-91
1/22	Emporia State	H.....	62-74
1/26	Washburn	H.....	55-71
1/29	Fort Hays State	A.....	75-73
2/3	Nebraska-Omaha	H.....	56-64
2/5	Pittsburg State	H.....	65-64
2/9	Lincoln	A.....	59-56
2/12	Missouri Western	A.....	73-69
2/16	Truman	H.....	89-46
2/19	Central Missouri	A.....	56-66
2/23	Southwest Baptist	H.....	87-77
2/26	Missouri Southern	A.....	64-83

ALL-TIME SERIES RECORDS

Opponent	Overall	Home	Away	Neutral	Overtime	Last Win	Last Loss
Abilene Christian (Texas)	1-1	1-0	0-0	0-1	0-0	11/18/00	12/19/98
Alaska-Anchorage	0-2	0-0	0-2	0-0	0-0	--	12/12/81
Angelo (Texas) State	1-1	1-0	0-0	0-0	0-0	12/7/91	1989
Appalachian (N.C.) State	1-0	0-0	0-0	0-0	0-0	1942-43	--
Arkansas A&M	0-1	0-0	0-0	0-0	0-0	--	11/25/89
Arkansas Baptist	1-0	1-0	0-0	0-0	0-0	11/25/89	--
Arkansas-Pine Bluff	1-0	0-0	0-0	1-0	0-0	12/5/92	--
Arkansas Tech	0-3	0-0	0-0	0-1	0-0	--	11/22/08
Augustana (S.D.)	2-2	2-0	0-2	0-0	0-0	12/6/87	12/3/86
Avila (Mo.)	4-0	4-0	0-0	0-0	0-0	12/10/98	--
Baker (Kan.)	12-1	3-0	0-0	2-0	0-0	11/23/10	1957-58
Ball (Ind.) State	0-1	0-0	0-1	0-0	0-0	--	12/4/73
Baptist Christian (La.)	1-0	1-0	0-0	0-0	0-0	11/27/87	--
Baylor (Texas)	0-1	0-0	0-0	0-0	0-0	--	1938-39
Bellarmine (Ky.)	1-0	0-0	0-0	1-0	0-0	11/23/07	--
Bellevue (Neb.)	2-0	1-0	0-0	1-0	0-0	11/23/07	--
Belton-Raymore AC	0-1	0-0	0-0	0-0	0-0	--	1925-26
Bemidji (Minn.) State	1-0	0-0	0-0	0-0	0-0	1958-59	--
Benedictine (Kan.)	20-13	6-0	0-0	0-0	0-0	11/19/09	1965-66
Bethany (Kan.)	2-0	1-0	0-0	0-0	0-0	11/19/9	--
Bethel (Kan.)	1-0	1-0	0-0	0-0	0-0	11/18/03	--
Boman's	1-0	0-0	0-0	0-0	0-0	1935-36	--
Briar Cliff (Iowa)	1-1	1-0	0-1	0-0	0-0	2/15/82	11/29/82
Buena Vista (Iowa)	1-1	0-0	0-0	0-0	0-0	1949-50	1964-65
Brigham Young-Hawaii	2-1	0-0	2-1	0-0	0-0	12/13/83	1/2/91
C.C. J.C.	0-1	0-0	0-0	0-0	0-0	--	1919-20
California State-Los Angeles	0-1	0-0	0-0	0-0	0-0	--	12/3/71
California State-Northridge	0-2	0-0	0-1	0-0	0-0	--	12/4/71
Calvary Bible (Mo.)	2-0	2-0	0-0	0-0	0-0	12/5/02	--
Calvin (Mich.)	1-0	0-0	0-0	0-0	0-0	1988-89	--
Cameron (Okla.)	3-0	2-0	0-0	1-0	0-0	1/2/10	--
Camp Funston	0-1	0-0	0-0	0-0	0-0	--	1917-18
Catawba (N.C.)	1-0	0-0	0-0	0-0	0-0	1988-89	--
Catholic C.C.	0-2	0-0	0-0	0-0	0-0	--	1926-27
Central (Iowa)	4-2	1-0	0-1	0-0	0-0	1/25/71	12/30/71
Central Arkansas	0-1	0-0	0-0	0-1	0-0	--	11/27/04
Central Bible (Mo.)	3-0	3-0	0-0	0-0	0-0	11/25/08	--
Central Methodist (Mo.)	4-0	2-0	1-0	0-0	0-0	11/21/86	--
Central Missouri	85-120	29-16	12-31	1-3	2-3	1/14/09	2/19/11
Central Oklahoma	5-2	0-0	0-0	4-1	0-0	12/18/07	3/16/08
Central Washington	2-0	0-0	0-0	1-0	0-0	12/19/03	--
Central Wesleyan (Mich.)	0-2	0-0	0-0	0-0	0-0	--	1921-22
Chaminade-Hawaii	0-1	0-0	0-1	0-0	0-0	--	12/19/86
Clarke (Iowa)	1-0	1-0	0-0	0-0	0-0	12/12/04	--
Coe (Iowa)	0-1	0-0	0-0	0-0	0-0	--	1956-57
Colorado	1-0	0-0	0-0	0-0	0-0	1933-34	--
Colorado School of Mines	1-0	1-0	0-0	0-0	0-0	11/18/88	--
Colorado-Colorado Springs	1-0	1-0	0-0	0-0	0-0	11/17/00	--
Colorado State	1-0	0-0	0-0	0-0	0-0	1930-31	--
Colorado State-Pueblo	0-1	0-0	0-1	0-0	0-0	--	1/19/71
Columbia (Mo.)	1-0	1-0	0-0	0-0	0-0	12/4/81	--
Columbus (Ga.) State	0-1	0-0	0-0	0-1	0-0	--	3/9/84
Concordia (Neb.)	1-0	0-0	0-0	0-0	0-0	1930-31	--
Concordia-St. Paul (Minn.)	1-0	0-0	0-0	1-0	0-0	11/29/02	--
Cook Paints	0-2	0-0	0-0	0-0	0-0	--	1928-29
Culver-Stockton (Mo.)	4-1	1-0	0-0	0-0	0-0	12/6/79	1922-23
C.W. Post	0-1	--	--	0-1	--	--	12/18/09
Dakota Wesleyan	1-0	0-0	0-0	0-0	0-0	1940-41	--
Dallas	1-0	0-0	0-0	0-0	0-0	1962-63	--
Dana (Neb.)	9-0	9-0	0-0	0-0	0-0	11/24/92	--
Dansville (Ill.) State	0-1	0-0	0-0	0-0	0-0	--	1928-29
Delta (Miss.) State	1-1	0-0	0-0	1-0	0-0	12/4/98	1939-40
Denver Pigs	0-1	0-0	0-0	0-0	0-0	--	1932-33
Denver Safeways	1-0	0-0	0-0	0-0	0-0	1936-37	--
Detroit Tech	1-0	0-0	0-0	0-0	0-0	1956-57	--
Doane (Neb.)	5-0	0-0	0-0	0-0	0-0	1965-66	--
Drake (Iowa)	1-2	0-0	0-1	0-0	0-0	1939-40	11/30/83
Drury (Mo.)	4-5	1-0	1-1	2-1	0-0	3/16/04	12/19/09
East Oregon	1-0	0-0	0-0	0-0	0-0	1942-43	--
East Central (Okla.)	0-1	0-0	0-0	0-0	0-0	--	1930-31
East Texas State	2-0	0-0	0-0	1-0	0-0	12/11/92	--
Eastern Illinois	0-2	0-0	0-2	0-0	0-0	--	12/4/86

ALL-TIME SERIES RECORDS

Opponent	Overall	Home	Away	Neutral	Overtime	Last Win	Last Loss
Eastern Montana	2-0	2-0	0-0	0-0	0-0	12/4/86	--
Eastern New Mexico	3-0	1-0	0-0	2-0	0-0	12/21/08	--
Emporia State	33-22	16-5	10-11	1-0	2-0	1/24/10	1/22/11
Evangel (Mo.)	2-1	2-0	0-0	0-1	0-0	12/2/83	1/6/79
Evans Paper Mills	0-1	0-0	0-0	0-0	0-0	--	1937-38
Evansville (Ind.)	0-1	0-0	0-1	0-0	0-0	--	12/7/74
Faith Baptist (Iowa)	2-0	2-0	0-0	0-0	0-0	11/26/914	--
Florida	0-1	0-0	0-1	0-0	0-0	--	12/9/74
Florida Southern	1-2	0-0	1-2	0-0	0-0	12/18/00	12/17/85
Florida Tech	1-1	1-1	0-0	0-0	0-0	11/22/02	11/23/96
Fort Hays State	7-7	4-2	3-1	0-1	0-0	1/29/11	12/18/10
Freed-Hardeman (Tenn.)	1-0	0-0	0-0	1-0	0-0	12/22/97	--
Ft. Leavenworth Flyers	2-1	0-0	0-0	0-0	0-0	1945-46	1943-44
General Beadle	1-0	0-0	0-0	0-0	0-0	12/7/67	--
Graceland (Iowa)	16-1	10-1	0-0	0-0	0-0	11/18/10	11/22/96
Grand View (Iowa)	6-0	5-0	1-0	0-0	0-0	11/23/98	--
Grigg Realty	1-0	0-0	0-0	0-0	0-0	1927-28	--
Hannibal-LaGrange (Mo.)	1-0	1-0	0-0	0-0	0-0	11/20/95	--
Harding (Ark.)	1-0	1-0	0-0	0-0	0-0	11/27/80	--
Haskell Indian Nations (Kan.)	1-0	1-0	0-0	0-0	0-0	12/1/04	--
Hastings (Neb.)	2-0	0-0	0-0	1-0	0-0	12/28/68	--
Hatton-Turner Striebe	1-0	0-0	0-0	0-0	0-0	1930-31	--
Hawaii	0-1	0-0	0-1	0-0	0-0	--	12/13/86
Hawaii-Loa	1-0	0-0	1-0	0-0	1-0	12/13/86	--
Hawaii-Pacific	5-1	0-0	5-1	0-0	0-0	12/15/86	12/29/91
Healy Motors	0-1	0-0	0-0	0-0	0-0	--	1937-38
Henderson (Ark.) State	0-1	0-0	0-0	0-1	0-0	--	1/5/90
Hillyards	2-3	0-0	0-0	0-0	0-0	1926-27	1927-28
Houston Baptist	0-1	0-0	0-1	0-0	0-0	--	12/17/79
Huron (S.D.)	1-0	0-0	0-0	1-0	0-0	11/25/01	--
Hutchinson Navel	0-2	0-0	0-0	0-0	0-0	--	1943-44
Incarnate Word (Texas)	1-0	0-0	0-0	1-0	0-0	3/9/02	--
Indiana (Pa.)	0-1	0-0	0-0	0-1	0-0	--	3/20/02
Indiana State	1-0	0-0	0-0	0-0	0-0	1942-43	--
Indiana-Northwest	1-0	1-0	0-0	0-0	0-0	12/11/75	--
Iowa State	0-2	0-0	0-1	0-0	0-0	--	12/16/78
Iowa Wesleyan	4-0	3-0	1-0	0-0	0-0	11/25/78	--
Ivanhoe DeMolay	0-1	0-0	0-0	0-0	0-0	--	1925-26
Jacksonville (Fla.) State	0-1	0-0	0-0	0-1	0-0	--	3/8/84
John F. Kennedy	5-0	4-0	1-0	0-0	0-0	12/13/74	--
K.C. Life	1-0	0-0	0-0	0-0	0-0	1932-33	--
K.C.A.C.	1-0	0-0	0-0	0-0	0-0	1931-32	--
Kansas City-Polytechnic	1-4	0-0	0-0	0-0	0-0	1917-18	1919-20
Kansas State	0-3	0-0	0-2	0-0	0-0	--	12/8/90
Kansas Wesleyan	2-0	0-0	0-0	0-0	0-0	1941-42	--
KC Athletic Club	0-1	0-0	0-0	0-0	0-0	--	1925-26
KC Benson	2-0	0-0	0-0	0-0	0-0	1945-46	--
KC Chiropractic	1-0	0-0	0-0	0-0	0-0	1937-38	--
KC DeMolay	1-0	0-0	0-0	0-0	0-0	1929-30	--
Kenosha (Wis.) State	1-0	0-0	0-0	0-0	0-0	1926-27	--
Kirksville Osteopaths	1-0	0-0	0-0	0-0	0-0	1925-26	--
Lamar	0-1	0-0	0-1	0-0	0-0	--	12/15/79
LeMar Tech	0-1	0-0	0-1	0-0	0-0	--	12/19/58
Lee's McRae	1-0	0-0	0-0	1-0	0-0	11/25/00	--
Lincoln	38-29	8-14	19-13	0-2	3-2	2/9/11	1/13/99
Lindenwood (Mo.)	3-0	3-0	0-0	0-0	0-0	12/10/96	--
Long Beach (Calif.) State	0-1	0-0	0-1	0-0	0-0	--	12/16/69
Manhattan Christian (Kan.)	3-0	3-0	0-0	0-0	0-0	11/16/09	--
Mars Hill (N.C.)	1-0	0-0	0-0	1-0	0-0	12/19/04	--
Mary (N.D.)	0-1	0-0	0-0	0-1	0-0	--	11/25/06
Marycrest International	1-0	1-0	0-0	0-0	0-0	12/19/01	--
Marymount	1-0	1-0	0-0	0-0	0-0	12/1/84	--
Matinsville A.C.	1-0	0-0	0-0	0-0	0-0	1930-31	--
McKendree (Ill.)	3-1	0-1	2-0	0-0	0-0	2/11/85	11/22/86
McNeese (La.) State	0-1	0-0	0-1	0-0	0-0	--	12/21/68
McPherson	2-0	0-0	0-0	0-0	0-0	1929-30	--
Memphis Naval	0-1	0-0	0-0	0-0	0-0	--	1957-58
Mesa (Colo.) State	1-0	1-0	0-0	0-0	0-0	11/21/98	--
Metropolitan (Colo.) State	2-0	1-0	0-0	1-0	0-0	12/19/06	--
Michigan Tech	1-0	0-0	0-0	1-0	0-0	11/24/00	--
Mid-America Nazarene (Kan.)	10-0	9-0	1-0	0-0	0-0	12/9/95	--
Midland	5-0	1-0	0-0	0-0	0-0	12/8/92	--

HISTORY

ALL-TIME SERIES RECORDS

Opponent	Overall	Home	Away	Neutral	Overtime	Last Win	Last Loss
Midwestern (Texas) State	5-1	2-0	3-0	0-1	0-0	2/25/70	12/20/06
Minnesota State, Mankato	0-3	0-0	0-1	0-1	0-0	--	12/20/08
Minnesota State-Moorhead	0-2	0-0	0-1	0-0	0-0	--	11/18/95
Minnesota-Duluth	0-1	0-0	0-0	0-1	0-0	--	11/30/02
Missouri	0-2	0-0	0-2	0-0	0-0	--	12/17/96
Missouri Baptist	4-0	2-0	2-0	0-0	0-0	2/24/86	--
Missouri Southern	24-17	15-4	6-13	3-0	0-1	1/21/09	2/26/11
Missouri State	53-83	8-6	3-12	0-4	2-0	2/7/81	1/12/81
Missouri Valley	3-0	0-0	0-0	0-0	0-0	1941-42	--
Missouri Wesleyan	14-3	0-0	2-0	0-0	0-0	1924-25	1921-22
Missouri Western	39-34	20-13	15-16	3-4	3-3	2/12/11	1/6/10
Missouri-Kansas City	9-6	6-2	1-3	0-1	1-1	11/30/85	12/8/80
Missouri-Rolla	97-43	31-6	16-18	2-3	4-3	2/26/05	2/28/04
Missouri-St. Louis	22-10	12-2	8-7	1-1	1-0	2/24/96	1/18/95
Monmouth (Ill.)	1-0	1-0	0-0	0-0	0-0	12/2/78	--
Morningside (Iowa)	8-3	4-1	3-2	0-0	1-1	12/2/89	12/12/87
Mt. Mercy (Iowa)	2-0	1-0	1-0	0-0	0-0	1/6/88	--
Murray (Ky.) State	0-3	0-0	0-0	0-0	0-0	--	1940-41
Nebraska	0-6	0-0	0-3	0-0	0-0	--	1/5/87
Nebraska Wesleyan	6-4	1-0	0-0	0-0	0-0	12/2/74	1961-62
Nebraska-Omaha	7-11	2-4	3-6	0-0	1-1	2/3/10	2/3/11
Nevada-Las Vegas	0-1	0-0	0-1	0-0	0-0	--	12/17/69
New Mexico Tech	1-0	0-0	0-0	0-0	0-0	1939-40	--
Newman (Kan.)	0-1	0-1	0-0	0-0	0-0	--	1/8/85
North Central Missouri	3-0	0-0	0-0	0-0	0-0	1930-31	--
North Texas	1-0	0-0	0-0	0-0	0-0	1948-49	--
Northeast Illinois	0-1	0-1	0-0	0-0	0-0	--	12/6/86
Northeastern (Okla.) State	2-1	0-0	0-0	1-1	0-0	3/9/01	3/8/00
Northern Illinois	1-0	0-0	0-0	0-0	0-0	1956-57	--
Northern Iowa	0-2	0-0	0-1	0-0	0-0	--	12/4/89
Northern (S.D.) State	1-1	0-1	1-0	0-0	0-0	11/24/06	12/4/05
Northwest Alumni	2-0	0-0	0-0	0-0	0-0	1954-55	--
Northwestern (Okla.) State	3-1	1-0	0-0	0-0	0-0	11/18/94	1930-31
Northwestern (Iowa)	2-0	0-0	1-0	0-0	0-0	12/7/85	--
Northwest Louisiana State	1-0	0-0	0-0	0-0	0-0	1950-51	--
Oakland City (Ind.)	0-1	0-0	0-0	0-1	0-0	--	11/20/93
Occidental (Calif.)	0-1	0-0	0-0	0-1	0-0	--	12/19/74
Oklahoma City	3-1	0-0	0-1	0-0	0-0	1930-31	12/20/82
Oklahoma City Gushers	2-0	0-0	0-0	0-0	0-0	1930-31	--
Oklahoma Panhandle State	0-1	0-0	0-0	0-0	0-0	--	1957-58
Oklahoma Science & Arts	0-1	0-0	0-1	0-0	0-0	--	11/19/94
Oklahoma State	1-3	0-0	0-2	0-0	0-0	1927-28	12/9/94
Olathe Clippers	2-0	0-0	0-0	0-0	0-0	1943-44	--
Olathe Naval	1-1	0-0	0-0	0-0	0-0	1944-45	1944-45
Ottawa (Kan.)	3-1	0-0	0-0	0-0	0-0	1954-55	1952-53
Ouachita Baptist (Ark.)	3-0	0-0	0-0	3-0	0-0	12/17/07	--
Palmer (Iowa)	1-0	0-0	0-0	0-0	0-0	1917-18	--
Park (Mo.)	10-5	5-0	0-1	1-0	0-0	11/28/03	11/16/96
Peabody	0-1	0-0	0-0	0-0	0-0	--	1932-33
Peru (Neb.) State	25-10	10-0	3-2	0-0	0-0	11/18/08	1/7/71
Phillips	3-0	0-0	0-0	0-0	0-0	1950-51	--
Pillsbury	1-0	1-0	0-0	0-0	0-0	1/19/98	--
Pittsburg State	55-60	19-5	8-16	4-4	1-1	2/5/11	12/8/10
Pittsburgh	0-1	0-0	0-1	0-0	0-0	--	11/23/90
Powell All-Stars	1-0	0-0	0-0	0-0	0-0	1948-49	--
Pratt-Whitney	1-1	0-0	0-0	0-0	0-0	1944-45	1944-45
Principia (Ill.)	1-0	1-0	0-0	0-0	0-0	12/2/06	--
Quincy (Ill.)	5-5	4-1	1-4	0-0	0-0	12/16/89	11/19/90
Rockhurst (Mo.)	39-19	5-1	2-2	2-1	0-2	11/21/08	11/18/05
Rollins (Fla.)	1-0	0-0	0-0	1-0	0-0	12/14/02	--
Rosecrans Field	1-1	0-0	0-0	0-0	0-0	1944-45	1944-45
South Kansas Stages	1-0	0-0	0-0	0-0	0-0	1931-32	--
San Diego (Calif.) State	0-1	0-0	0-0	0-0	0-0	--	1966-67
San Francisco Y.M.I.	1-0	0-0	0-0	0-0	0-0	1925-26	--
Sanford-Brown	1-0	0-0	0-0	1-0	0-0	11/19/93	--
Santa Fe Trails	0-2	0-0	0-0	0-0	0-0	--	1936-37
Schooleys	2-1	0-0	0-0	0-0	0-0	1942-43	1925-26
Seattle	1-0	0-0	0-0	1-0	0-0	12/1/01	--
Shenandoah	1-0	0-0	0-0	0-0	0-0	1928-29	--
Simon Fraser	0-1	0-0	0-0	0-1	0-0	12/20/97	--
Simpson (Iowa)	1-0	0-0	0-0	0-0	0-0	1939-40	--
Sioux Falls (S.D.)	2-0	0-0	0-0	0-0	0-0	1939-40	--

ALL-TIME SERIES RECORDS

Opponent	Overall	Home	Away	Neutral	Overtime	Last Win	Last Loss
Southern Illinois-Edwardsville	2-2	2-0	0-2	0-0	0-0	12/3/94	12/1/93
South Dakota	1-0	1-0	0-0	0-0	0-0	11/23/02	--
Southeast Missouri State	74-69	15-7	4-17	2-2	0-1	2/11/89	3/2/91
Southeastern Oklahoma State	7-0	0-0	0-0	1-0	0-0	11/25/05	--
Southern California	2-0	0-0	0-0	0-0	0-0	1966-67	--
Southern Indiana	1-1	0-0	1-0	0-1	0-0	11/24/07	3/24/04
Southwest Baptist	32-18	18-6	13-9	1-2	3-3	2/23/11	1/15/11
Southwestern Oklahoma State	3-0	0-0	0-0	0-0	0-0	1931-32	--
Southwest Minnesota State	1-2	0-1	1-1	0-0	0-0	11/17/95	11/27/10
Southwestern (Kan.)	7-1	1-0	1-0	0-0	0-0	12/17/99	1954-55
Sprucks	2-0	0-0	0-0	0-0	0-0	1932-33	--
St. Ambrose (Iowa)	1-0	0-0	0-0	0-0	0-0	1959-60	--
St. Cloud (Minn.) State	0-1	0-0	0-0	0-0	0-0	--	1958-59
St. Edward's (Texas)	1-0	0-0	0-0	1-0	0-0	3/15/08	--
St. Joe Boosters	1-0	0-0	0-0	0-0	0-0	1930-31	--
St. John's (Kan.)	3-0	2-0	1-0	0-0	0-0	11/20/84	--
St. Joseph Tootie-Lacy	0-1	0-0	0-0	0-0	0-0	--	1919-20
St. Joseph Veterinary	2-0	0-0	0-0	0-0	0-0	1918-19	--
St. Leo (Fla.)	1-0	0-0	1-0	0-0	0-0	12/19/85	--
St. Mary's (Kan.)	3-0	3-0	0-0	0-0	0-0	11/17/07	--
St. Mary's (Texas)	2-0	0-0	2-0	0-0	0-0	12/20/05	--
St. Thomas Aquinas (N.Y.)	1-0	0-0	0-0	1-0	0-0	12/20/04	--
St. Thomas (Fla.)	0-1	0-0	0-0	0-1	0-0	--	3/5/82
Stephen Austin	1-0	0-0	0-0	0-0	0-0	1940-41	--
Sterling	3-0	0-0	0-0	1-0	0-0	11/26/05	--
Sterling Mink	0-1	0-0	0-0	0-0	0-0	--	1928-29
Tabor (Kan.)	3-0	2-0	0-0	0-0	0-0	11/20/07	--
Tarkio (Mo.)	33-10	6-0	2-4	1-0	0-0	11/22/88	12/4/84
Tarleton (Texas) State	1-1	0-0	0-0	1-1	0-0	3/15/03	3/14-06
Texas A&M-Kingsville	2-1	0-0	0-0	2-1	0-0	12/16/05	11/26/93
Texas Christian	0-1	0-0	0-0	0-0	0-0	--	1942-43
Texas State	1-0	0-0	0-0	0-0	0-0	1942-43	--
Texas Tech	1-0	0-0	0-0	0-0	0-0	1938-39	--
Texas	0-1	0-0	0-0	0-0	0-0	--	1942-43
Tougaloo	1-0	1-0	0-0	0-0	0-0	11/21/97	--
Trulock Motors	2-0	0-0	0-0	0-0	0-0	1930-31	--
Truman	97-91	34-9	18-23	1-2	1-1	2/16/11	1/8/11
Tulsa Oilers	1-0	0-0	0-0	0-0	0-0	1926-27	--
Union Wire & Rope	1-0	0-0	0-0	0-0	0-0	1940-41	--
Upper Iowa	3-0	2-0	0-0	0-0	0-0	11/17/06	--
US Olympic Club	1-0	0-0	0-0	0-0	0-0	1931-32	--
Warner Southern	1-0	1-0	0-0	0-0	0-0	11/21/03	--
Washburn	35-57	13-16	11-24	3-0	2-1	12/5/09	1/26/11
Washington (Mo.)	1-0	0-0	1-0	0-0	0-0	2/2/70	--
Wayne (Neb.)	14-7	6-2	3-2	0-0	0-0	12/14/96	11/29/97
Webster	1-0	1-0	0-0	0-0	0-0	11/22/85	--
West Texas A&M	1-2	0-1	0-0	1-0	0-1	3/11/06	11/19/88
Western Illinois	0-1	0-0	0-1	0-0	0-0	--	11/23/88
Western Oregon	2-0	1-0	0-0	1-0	0-0	11/30/01	--
Westmar	4-0	3-0	1-0	0-0	0-0	11/20/87	--
Westminster (Mo.)	2-1	1-0	0-0	1-0	0-0	12/22/71	11/30/79
Wichita Henrys	1-2	0-0	0-0	0-0	0-0	1931-32	1931-32
Wichita (Kan.) State	6-1	0-0	0-0	0-0	0-0	1941-42	1930-31
William Jewell (Mo.)	22-15	8-0	4-2	1-1	0-1	11/20/99	12/4/92
William Penn (Iowa)	4-0	3-0	0-0	0-0	0-0	11/16/04	--
William Woods	1-0	1-0	0-0	0-0	0-0	12/17/08	--
Wisconsin-Stout	1-0	0-0	0-0	1-0	0-0	11/24/01	--
Wisconsin-Whitewater	1-0	0-0	0-0	1-0	0-0	11/23/97	--
Wyoming	0-1	0-0	0-1	0-0	0-0	--	1/20/71
York (Neb.)	2-0	1-0	0-0	0-0	0-0	12/7/02	--
TOTALS	1261-915	429-127	201-252	70-54	28-28		

Overall records may not equal the combination of home, away and neutral records because of incomplete site records.

ALL-TIME SERIES HISTORY

Abilene Christian (1-1)	1965-66 69-91	Catholic C.C. (0-2)	1926-27 22-42	Culver-Stockton (Mo.) (4-1)	12/06/79 H 65-62
11/18/00 H 75-41	1965-66 60-72	1926-27 34-38		1922-23 35-45	1921-22 20-12
12/19/98 N 58-67	1964-65 71-100			1921-22 17-14	
Alaska-Anchorage (0-2)	1964-65 70-97	Central (Iowa) (4-2)	12/30/71 A 57-76	C.W. Post (0-1)	12/18/09 N 88-97
12/12/81 A 76-86	1963-64 69-71	12/01/25/71 H 80-58	1934-35 43-27		
12/11/81 A 62-79	1963-64 76-78	1930-31 28-21	1930-31 28-23	Dakota Wesleyan (S.D.) (1-0)	1940-41 35-31
Angelo (Texas) State (1-1)	1956-57 55-49	1924-25 22-29			
12/07/91 H 57-53	1955-56 61-50			Dallas (1-0)	1962-63 68-54
1989 80-89	1954-55 60-44	Central Arkansas (0-1)	11/27/04 N 48-65		
Appalachian (N.C.) State (1-0)	1953-54 50-65			Dallas Christian (1-0)	12/17/05 N 94-46
1942-43 46-34	1953-54 62-57	Central Bible (Mo.) (3-0)	11/25/08 H 24 78-38		
Arkansas A&M (0-1)	1952-53 52-45	12/6/04 H 85-53	12/6/03 H 78-57	Dana (Neb.) (9-0)	11/24/92 H 99-68
1957-58 59-69	1952-53 50-61			12/07/83 H 85-55	01/05/83 H 72-60
Arkansas Baptist (1-0)	1951-52 43-52	Central Methodist (Mo.) (4-0)	11/21/86 H 86-69	01/06/82 H 19 98-71	01/03/81 H 68-60
11/25/89 H 105-71	1951-52 53-73	12/20/72 H 92-61	1916-17 35-32	12/01/78 H 96-79	12/10/77 H 94-69
Arkansas-Pine Bluff (1-0)	1950-51 45-65	01/07/15 A 25-24		12/02/72 H 63-58	
12/05/92 N 81-70	1950-51 56-46	Central Oklahoma (5-2)	03/16/08 N 19 59-73	Dansville (Ill.) State (0-1)	1928-29 28-32
Arkansas Tech (0-3)	1950-51 53-43	12/18/07 N 13 21 84-77	12/20/03 N 4 72-57		
11/22/08 N 16 62-66	1949-50 56-35	11/26/99 N 102-83	12/12/92 N 88-131	Delta (Miss.) State (1-1)	12/04/98 N 23 76-63
1963-64 79-89	1949-50 51-47	1929-30 47-26	1929-30 23-19	1939-40 30-44	
1950-51 64-79	1948-49 44-42			Denver Pigs (0-1)	1932-33 14-18
Augustana (S.D.) (2-2)	1948-49 53-49	Central Washington (2-0)	12/19/03 N 4 77-74		
12/06/87 A 77-95	1947-48 45-55	02/09/15 27-16		Denver Safeways (1-0)	1936-37 33-23
12/03/86 H 63-54	1946-47 30-37	Central Wesleyan (Mich.) (0-2)	1921-22 17-35		
12/06/85 A 56-82	1946-47 39-43	1917-18 34-49		Detroit Tech (1-0)	1956-57 74-63
12/08/84 H 79-71	1942-43 37-28				
Avila (Mo.) (4-0)	1942-43 45-23	Chaminade-Hawaii (0-1)	12/19/86 A 88-92	Doane (Neb.) (5-0)	1965-66 83-73
12/10/98 H 23 83-65	1931-32 37-16			1930-31 30-19	1930-31 38-14
12/07/94 H 117-72	Bethany (Kan.) (2-0)	Clarke (Iowa) (1-0)	12/12/04 H 93-69	1929-30 30-21	1929-30 29-9
12/06/80 H 76-61	11/19/96 H 89-65	12/12/04 H 93-69		Drake (Iowa) (1-2)	11/30/83 A 45-60
02/08/78 H 78-65	1932-33 26-24	Colorado (1-0)	1933-34 17-12	1940-41 22-31	1939-40 42-33
Baker (Kan.) (12-1)	Bethel (Kan.) (1-0)	Colorado School of Mines (1-0)	11/18/88 H 102-82		
11/23/10 H 87-63	11/18/03 H 87-54			Drury (Mo.) (4-5)	12/19/09 N 12 64-82
11/24/09 H 99-70	Boman's (1-0)	Colorado-Colorado Springs (1-0)	11/17/00 H 87-74	03/16/04 N 62-59	12/15/02 N 90-84
11/16/07 H 4 76-44	1935-36 30-22	11/17/00 H 87-74		12/05/98 A 23 72-63	11/22/97 H 82-69
11/19/05 N 80-62	Briar Cliff (Iowa) (1-1)	Colorado State (1-0)	1930-31 27-18	1922-23 16-32	1921-22 17-37
11/28/00 H 19 77-62	11/29/82 A 70-88	Colorado State-Pueblo (0-1)	01/19/71 A 79-86 OT	1921-22 17-37	01/20/16 A 27-44
1957-58 53-63	02/15/82 H 19 73-72			02/18/15 28-33	
1952-53 62-56	Buena Vista (Iowa) (1-1)	Columbia (Mo.) (1-0)	12/04/81 H 87-60	East Oregon (1-0)	1942-43 61-24
1949-50 58-41	1964-65 99-113				
1948-49 54-48	1949-50 54-24	Columbus (Ga.) State (0-1)	03/09/84 N 10 65-35	East Central (Okla.) (0-1)	1930-31 22-28
1947-48 42-33	Brigham Young-Hawaii (2-1)				
1941-42 43-40	01/02/91 A 62-90	Concordia (Neb.) (1-0)	1930-31 44-16	East Texas State (2-0)	12/11/92 N 94-91
1938-39 44-36	12/13/83 A 65-62			1949-50 59-57	
1928-29 42-30	12/17/81 A 73-70	Concordia-St. Paul (Minn.) (1-0)	11/29/02 N 78-76		
Ball (Ind.) State (0-1)	C.C. JC (0-1)	11/29/02 N 78-76		Eastern Illinois (0-2)	12/04/86 A 62-70
12/04/73 A 79-82	1919-20 14-44	Cook Paints (0-2)	1928-29 25-60	12/01/73 A 73-95	
Baptist Christian (La.) (1-0)	California State-Long Beach (0-1)		1927-28 15-68		
11/27/87 H 92-70	12/16/69 A 96-122	Coe (Iowa) (0-1)			
Baylor (Texas) (0-1)	California State-Los Angeles (0-1)				
1938-39 28-29	12/03/71 A 54-94	Coe (Iowa) (0-1)			
Bellarmino (Ky.) (1-0)	California State-Northridge (0-2)				
11/23/07 N 4 67-60	1972-72 70-100	Concordia (Neb.) (1-0)			
Bellevue (Neb.) (1-0)	12/19/69 A 84-94				
11/22/91 H 95-64	Calvary Bible (Mo.) (2-0)				
Belton-Raymore AC (0-1)	12/05/02 H 109-28				
1925-26 18-32	11/30/98 H 106-43				
Bemidji (Minn.) State (1-0)	Calvin (Mich.) (1-0)				
1958-59 67-63	1988-89 96-74				
Benedictine (Kan.) (20-13)	Cameron (Okla.) (3-0)				
11/19/09 H 79-59	01/02/10 H 75-52				
11/29/99 H 68-57	01/05/91 H 90-83				
11/14/98 H 70-62	12/20/98 N 22 71-59				
11/14/97 H 74-56	Camp Funston (0-1)				
12/11/94 H 82-62	1917-18 27-34				
12/05/80 H 66-63	Catawba (N.C.) (1-0)				
	1988-89 101-100				

Eastern Montana (2-0)	Harding (Ark.) (1-0)	John F. Kennedy (5-0)	McKendree (Ill.) (3-1)
12/06/91 H..... 69-57	11/27/80 H..... 75-65	12/13/74 H..... 92-73	11/22/86 H..... 78-80
01/04/91 H..... 64-59		12/08/73 H..... 104-62	02/11/85 A..... 66-65
Eastern New Mexico (3-0)	Haskell Indian Nations (Kan.) (1-0)	12/01/72 H..... 83-67	12/17/76 A..... 89-83
12/21/08 N..... 71-49	12/01/04 H..... 23..... 100-56	02/17/71 H..... 86-64	1924-25 A..... 18-21
03/13/04 N..... 77-57	Hastings (Neb.) (2-0)	12/01/70 A..... 84-65	
11/22/03 H..... 90-82	12/28/68 N..... 76-74		McNeese (La.) State (0-1)
	1965-66 70-65	K.C. Life (1-0)	12/21/68 A..... 61-80
Evangel (Mo.) (2-1)		1932-33 25-15	
12/02/83 H..... 78-61	Hatton-Turner Streiebe (1-0)		McPherson (2-0)
11/28/80 H..... 57-48	1930-31 36-11	K.C.A.C. (1-0)	1929-30 27-24
01/06/79 N..... 74-91		1931-32 23-18	1929-30 27-17
Evans Paper Mills (0-1)	Hawaii (0-1)	Kansas City-Polytechnic (1-4)	
1937-38 37-39	12/19/81 A..... 71-81	1919-20 18-20	Memphis Naval (0-1)
		1918-19 23-53	1957-58 62-74
Evansville (Ind.) (0-1)	Hawaii-Loa (1-0)	1918-19 30-42	
12/07/74 A..... 70-72	12/13/86 A..... 84-81 2OT	1917-18 24-26	Mesa (Colo.) State (1-0)
		1917-18 49-41	11/21/98 H..... 68-53
Faith Baptist (Iowa) (2-0)	Hawaii-Pacific (5-1)	Kansas State (0-3)	
11/26/94 H..... 97-34	12/29/91 A..... 67-81	12/08/90 A..... 44-98	Metropolitan (Colo.) State (2-0)
11/18/91 H..... 83-35	12/15/86 A..... 104-84	01/04/71 A..... 62-67	12/19/06 N..... 15..... 17..... 59-53
	12/17/83 A..... 81-80	1932-33 28-23	12/17/71 H..... 81-48
Florida (0-1)	12/15/83 A..... 97-77	Kansas Wesleyan (2-0)	
12/09/74 A..... 51-114	12/22/81 A..... 90-78	1941-42 46-38	Michigan Tech (1-0)
	12/21/81 A..... 92-73	1940-41 39-31	11/24/00 N..... 19..... 79-59
Florida Southern (1-2)	Healy Motors (0-1)	KC Athletic Club (0-1)	
12/18/00 A..... 11..... 67-60	1937-38 37-41	1925-26 18-32	Mid-America Nazarene (Kan.) (10-0)
12/17/85 A..... 67-70			12/09/95 H..... 83-73
3/04/82 A..... 74-80	Henderson (Ark.) State (0-1)	KC Benson (2-0)	11/29/94 H..... 84-73
	1/5/90 N..... 61-69	1945-46 40-29	01/23/93 H..... 74-70
Florida Tech (1-1)		1945-46 46-37	11/20/92 H..... 76-72
11/22/02 H..... 92-46	Hillyards (2-3)	KC Chiropractic (1-0)	11/23/91 H..... 87-61
11/23/96 H..... 69-73	1927-28 24-26	1937-38 33-27	11/27/90 H..... 87-72
Freed-Hardeman (Tenn.) (1-0)	1926-27 35-31		12/12/89 H..... 88-71
12/22/97 N..... 78-73	1925-26 26-33	KC DeMolay (1-0)	12/18/87 H..... 110-98
	1924-25 19-44	1929-30 21-13	12/10/83 A..... 92-81
Ft. Leavenworth Flyers (2-1)	1923-24 30-46		01/06/83 H..... 90-68
1945-46 44-30	Houston Baptist (0-1)	Kenosha (Wis.) State (1-0)	
1944-45 37-39	12/17/79 A..... 58-68 OT	1926-27 42-26	Midland (5-1)
1944-45 36-28			12/20/08 N..... 78-84
1943-44 33-51	Huron (S.D.) (1-0)	Kirkville Osteopaths (1-0)	12/08/92 H..... 90-77
	11/25/01 N..... 81-66	1925-26 37-34	1966-67 77-64
General Beadle (1-0)	Hutchinson Naval (0-2)	Lamar (0-1)	1965-66 71-61
12/07/67 80-67	1943-44 23-42	12/15/79 A..... 62-64	1960-61 70-65
	1943-44 27-32	LeMar Tech (0-1)	1918-19 45-20
Graceland (Iowa) (16-1)	Incarinate Word (Texas) (1-0)	12/19/68 A..... 65-76	Midwestern (Texas) State (5-1)
11/18/10 H..... 74-41	03/09/02 N..... 61-56		12/20/06 N..... 15..... 70-72
11/28/09 H..... 104-67		Lee's-McRae (1-0)	02/25/70 A..... 92-80
11/21/06 H..... 18..... 74-54	Indiana (Pa.) (0-1)	11/25/00 N..... 19..... 94-72	12/08/69 A..... 95-72
11/22/05 H..... 77-42	03/20/02 N..... 72-78		02/08/69 H..... 85-76
11/20/99 N..... 122-56		Lindenwood (Mo.) (3-0)	11/30/68 A..... 98-71
11/20/98 H..... 99-62	Indiana State (1-0)	12/10/96 H..... 102-73	11/27/99 H..... 78-67
12/10/97 H..... 107-75	1942-43 37-28	11/17/89 H..... 84-54	Minnesota State, Mankato (0-2)
11/22/96 H..... 70-75		11/30/84 H..... 93-42	11/27/93 A..... 74-82
12/16/95 H..... 106-94	Indiana-Northwest (1-0)		1949-50 45-48
12/14/91 H..... 79-73	12/11/75 H..... 105-61	Long Beach (Calif.) State (0-1)	Minnesota State-Moorhead (0-2)
12/03/76 H..... 100-77		12/16/69 A..... 96-122	11/18/95 A..... 74-84
1959-60 69-49	Iowa State (0-2)		1958-59 59-64
1959-60 76-68	12/16/78 A..... 54-77	Manhattan Christian (Kan.) (3-0)	
1958-59 45-35	1956-57 62-75	11/16/09 H..... 105-55	Minnesota-Duluth (0-1)
1958-59 58-46		11/19/04 H..... 119-42	11/30/02 N..... 67-97
1957-58 65-36	Iowa Wesleyan (4-0)	12/08/01 H..... 103-49	
1956-57 87-53	11/25/78 H..... 115-75	Mars Hill (N.C.) (1-0)	Missouri (0-2)
	01/05/85 H..... 2..... 77-53	12/19/04 N..... 78-58	12/17/96 A..... 56-77
Grand View (Iowa) (6-0)	01/14/84 A..... 5..... 102-93		01/08/16 A..... 25-49
11/23/98 H..... 77-65	01/08/83 H..... 94-64	Mary (N.D.) (0-1)	
12/10/93 H..... 91-54		11/25/06 N..... 18..... 57-65	Missouri Baptist (4-0)
11/16/90 H..... 80-64	Ivanhoe DeMolay (0-1)		02/24/86 H..... 76-53
01/11/84 A..... 5..... 88-72	1925-26 20-29	Marycrest International (1-0)	02/25/85 A..... 95-65
01/17/83 H..... 74-64		12/19/01 H..... 19..... 89-61	12/02/77 H..... 113-74
12/29/79 H..... 109-73	Jacksonville (Fla.) State (0-1)	Marymount (1-0)	12/18/76 A..... 86-78
	03/08/84 N..... 10..... 75-78	12/01/84 H..... 86-76	
Grigg Realty (1-0)		Matinsville A.C. (1-0)	Missouri State (53-83)
1927-28 32-24		1930-31 43-20	02/07/81 H..... 78-77 OT
	Hannibal-LaGrange (Mo.) (1-0)		01/12/81 A..... 73-77
	11/20/95 H..... 91-66		02/09/80 A..... 69-63
			01/09/80 A..... 78-75

ALL-TIME SERIES HISTORY

01/04/80 H.....	68-67 OT	1940-41	25-27	11/28/78 H.....	82-80	01/09/71 H.....	74-67
02/10/79 H.....	71-67	1940-41	38-30	11/28/77 A.....	75-82	02/16/70 H.....	82-55
01/13/79 A.....	71-80	1939-40	53-44	12/09/76 H.....	75-83	02/09/70 H.....	69-58
01/04/79 N.....	80-95	1939-40	37-25	12/13/75 A.....	90-104	01/25/69 H.....	63-48
02/11/78 A.....	56-83	1938-39	30-33	12/20/74 N.....	61-102	01/09/69 A.....	65-58
01/16/78 H.....	53-57	1938-39	28-36	12/14/74 H.....	69-67	01/13/68	70-79
01/05/78 N.....	63-66	1937-38	25-22	12/22/73 A.....	55-65	01/29/67	70-63
02/19/77 A.....	83-77	1937-38	39-31	12/11/72 H.....	93-80	1966-67	62-87
01/31/77 H.....	91-70	1936-37	28-17	1960-61	87-63	1966-67	52-56
01/06/77 N.....	70-76	1936-37	26-23	1959-60	59-48	1965-66	52-84
02/14/76 H.....	66-86	1936-37	27-25			1965-66	74-72
01/26/76 A.....	87-94	1935-36	25-16	Missouri-Rolla (97-43)		1964-65	80-94
02/15/75 A.....	93-105	1934-35	16-18	02/26/05 H.....	76-51	1964-65	66-64
01/27/75 H.....	68-65	1934-35	39-19	01/03/05 A.....	81-55	1964-65	68-85
01/02/75 N.....	62-92	1933-34	11-14	02/28/04 A.....	11	1963-64	71-72
02/16/74 H.....	63-69	1933-34	28-20	01/03/04 H.....	73-60	1963-64	89-76
01/28/74 A.....	83-97	1932-33	17-16	02/22/03 A.....	75-54	1963-64	83-76
02/17/73 A.....	61-73	1932-33	26-13	01/25/03 H.....	70-58	1962-63	67-79
01/29/73 H.....	53-65	1932-33	14-19	02/23/02 H.....	6	1962-63	88-73
03/04/72 A.....	65-80	1931-32	20-16	01/26/02 A.....	5	1961-62	79-77
12/11/71 H.....	61-59	1931-32	29-18	02/17/01 H.....	17	1961-62	55-50
02/15/71 A.....	72-68	1930-31	28-16	01/20/01 A.....	9	1961-62	76-74
12/14/70 H.....	75-57	1930-31	43-19	02/19/00 A.....	75-69	1960-61	82-65
02/21/70 H.....	76-57	1930-31	33-21	01/22/00 H.....	88-75	1959-60	88-56
01/03/70 H.....	57-77	1929-30	29-27	01/23/99 A.....	64-50	1959-60	53-54
02/03/69 A.....	72-90	1929-30	36-20	01/04/99 H.....	14	1959-60	64-63
12/16/68 H.....	62-95	1929-30	29-27	02/24/98 N.....	18	1958-59	56-49
12/16/67 H.....	70-79	1929-30	42-34	01/24/98 H.....	92-65	1958-59	73-49
02/03/67	60-82	1928-29	26-29	01/05/98 A.....	66-69	1957-58	74-73
1966-67	71-116	1928-29	34-30	01/25/97 A.....	62-53	1957-58	56-86
1966-67	46-94	1928-29	26-38	01/06/97 H.....	66-61	1956-57	79-71
1965-66	72-92	1928-29	25-39	02/10/96 A.....	8	1956-57	67-72
1965-66	63-69	1927-28	36-49	01/06/96 H.....	8	1955-56	56-63
1964-65	68-75	1927-28	50-41	02/11/95 H.....	73-69	1955-56	63-73
1964-65	67-88	1927-28	40-34	01/07/95 A.....	69-76	1954-55	82-76
1963-64	73-92	1926-27	45-21	02/12/94 A.....	81-77	1954-55	82-72
1963-64	94-90	1926-27	39-24	01/08/94 H.....	94-68	1953-54	73-60
1962-63	76-51	1926-27	31-26	02/20/93 H.....	103-100 OT	1953-54	96-101
1962-63	79-72	1925-26	30-22	02/23/91 H.....	84-80	1952-53	66-57
1961-62	59-78	1925-26	28-22	02/22/91 A.....	85-110	1952-53	73-75
1961-62	42-65	1924-25	31-33	02/24/90 A.....	58-66 OT	1951-52	75-49
1961-62	60-62	1924-25	44-36	02/22/89 A.....	76-57	1951-52	79-68
1960-61	64-70	1923-24	26-54	02/01/89 H.....	79-64	1950-51	82-57
1960-61	76-66	1923-24	31-40	02/03/88 A.....	71-82	1950-51	76-52
1959-60	61-66	1922-23	18-31	01/09/88 H.....	86-72	1949-50	51-38
1959-60	57-58	1921-22	26-66	02/18/87 A.....	89-71	1949-50	54-51
1958-59	55-67	1921-22	12-47	01/28/87 H.....	96-87	1948-49	71-58
1958-59	59-67	1921-22	21-47	02/19/86 H.....	84-63	1948-49	67-55
1957-58	54-75	1921-22	26-31	01/29/86 A.....	63-58	1947-48	61-38
1957-58	60-94	2/11/16	33-23	02/20/85 A.....	55-77	1947-48	57-58
1956-57	48-57	1915-16 A.....	26-41	01/30/85 H.....	70-54	1946-47	45-41
1956-57	70-86	1915-16 A.....	27-41	02/11/84 H.....	3	1946-47	47-43
1955-56	56-53	Missouri Valley (3-0)		01/21/84 A.....	3	1945-46	53-27
1955-56	69-92	1941-42	27-25	02/12/83 A.....	56-55	1945-46	40-33
1954-55	66-84	1939-40	31-22	01/22/83 H.....	71-58	1942-43	80-37
1954-55	66-84	1922-23	37-14	02/06/82 H.....	15	1942-43	65-37
1954-55	52-49	Missouri Wesleyan (14-3)		01/16/82 A.....	14	1941-42	38-29
1954-55	50-87	1924-25	39-11	02/16/81 A.....	78-63	1941-42	55-42
1953-54	56-75	1924-25	27-15	01/17/81 H.....	63-59	1940-41	33-25
1953-54	69-81	1923-24	37-25	02/18/80 H.....	65-75	1940-41	45-22
1952-53	52-62	1922-23	22-11	01/19/80 A.....	65-69 OT	1939-40	44-26
1952-53	53-78	1922-23	38-37	01/12/80 H.....	62-67	1939-40	39-25
1952-53	49-57	1921-22	20-25	02/19/79 A.....	69-74	1938-39	29-26
1951-52	54-61	1921-22	22-44	01/20/79 H.....	84-83 OT	1938-39	33-32
1951-52	49-51	1918-19	57-21	01/05/79 N.....	86-88 OT	1937-38	38-22
1951-52	48-84	1921-22	22-44	02/20/78 H.....	80-79 OT	1937-38	38-14
1950-51	46-62	1918-19	54-32	01/21/78 A.....	76-74 OT	1936-37	47-19
1950-51	49-72	1918-19	57-15	02/14/77 H.....	69-85	1936-37	49-16
1949-50	40-30	1917-18	35-32	01/15/77 A.....	64-80	1935-36	51-15
1949-50	31-35	1917-18	47-16	02/09/76 A.....	75-77	1935-36	31-25
1948-49	41-57	1916-17	16-22	01/10/76 H.....	65-67	1921-22	14-38
1948-49	31-45	01/28/16 A.....	36-24	01/02/76 N.....	72-94	1921-22	14-34
1947-48	31-33	01/14/16 A.....	36-27	02/10/75 H.....	60-71		
1947-48	29-31	02/25/15 A.....	24-21	01/11/75 A.....	63-70	Missouri-St. Louis (22-10)	
1947-48	55-60	01/29/15	35-18	02/11/74 A.....	75-82	02/24/96 N.....	83-67
1946-47	34-57	Missouri-Kansas City (9-6)		01/12/74 H.....	71-68	01/20/96 H.....	76-68
1946-47	27-55	11/30/85 H.....	82-78	01/05/74 N.....	70-67	02/22/95 H.....	89-64
1945-46	34-41	11/23/84 H.....	53-52	02/12/73 H.....	86-71	01/18/95 A.....	67-69
1942-43	32-34	02/05/83 H.....	77-75 OT	01/13/73 A.....	75-86	02/23/94 A.....	100-75
1942-43	45-15	12/08/81 A.....	63-61	01/06/73 N.....	72-92	01/19/94 H.....	66-46
1941-42	28-38	12/02/80 H.....	65-67 OT	02/26/72 H.....	71-72	02/24/93 A.....	69-65
1941-42	48-32			01/29/72 A.....	73-95	02/26/91 H.....	88-59
				02/01/71 A.....	63-66	02/26/91 A.....	73-79

ALL-TIME SERIES HISTORY

02/28/90 H..... 67-74	1951-52 59-45	1933-34 25-20
03/02/89 75-71	1951-52 59-43	1927-28 33-26
02/18/89 H..... 80-59	1937-38 46-27	Oklahoma State (1-3)
01/21/89 A..... 84-86	1934-35 26-18	12/09/94 A..... 53-91
03/03/88 A..... 70-76	Nevada-Las Vegas (0-1)	11/25/72 A..... 72-76
02/20/88 H..... 77-69	12/17/69 A..... 70-97	1948-49 28-44
01/23/88 H..... 18..... 69-75	New Mexico Tech (1-0)	1927-28 42-32
02/14/87 H..... 80-77	1939-40 32-24	Olathe Clippers (2-0)
01/17/87 A..... 78-76	Newman (Kan.) (0-1)	1943-44 23-31
02/15/86 A..... 74-73 OT	01/08/85 H..... 2..... 62-65	1943-44 58-38
01/18/86 H..... 69-64	North Central Missouri (3-0)	Olathe Naval (1-1)
02/16/85 H..... 85-72	1930-31 32-8	1944-45 41-43
01/19/85 A..... 10..... 84-94	1930-31 47-9	1944-45 39-35
02/18/84 H..... 4..... 90-83	1925-26 57-6	Ottawa (Kan.) (3-1)
01/28/84 A..... 3..... 86-80	North Texas (1-0)	1954-55 72-61
02/19/83 A..... 65-67	1948-49 59-58	1953-54 76-73
01/29/83 H..... 75-72	Northeast Illinois (0-1)	1952-53 74-84
02/01/82 A..... 15..... 54-51	12/06/86 H..... 74-80	1941-42 46-36
01/11/82 H..... 19..... 64-56	Northeastern (Okla.) State (2-1)	Ouachita Baptist (Ark.) (3-0)
02/02/81 A..... 72-79	03/09/01 N..... 16..... 62-60	12/17/07 N..... 13..... 64-58
01/24/81 H..... 74-73	03/08/00 N..... 56-60	11/26/04 N..... 72-55
12/08/79 A..... 73-62	1960-61 80-60	01/06/90 N..... 72-62
01/07/77 N..... 79-96	Northern Illinois (1-0)	Palmer (Iowa) (1-0)
Monmouth (Ill.) (1-0)	1956-57 76-74	1917-18 53-33
12/2/78 H..... 90-69	Northern Iowa (0-2)	Park (Mo.) (10-5)
Morningside (Iowa) (8-3)	12/04/89 A..... 82-110	11/28/03 N..... 83-60
12/02/89 A..... 81-74	1957-58 53-57	01/13/97 H..... 59-56
12/10/88 H..... 89-65	Northern (S.D.) State (1-1)	11/16/96 A..... 86-89
12/12/87 H..... 73-74 OT	11/24/06 A..... 18..... 88-60	12/03/82 H..... 103-78
12/05/87 A..... 84-83 OT	12/04/05 H..... 69-79	12/03/79 H..... 84-54
12/15/84 A..... 78-65	Northwest Alumni (2-0)	12/05/78 H..... 92-65
11/28/83 H..... 94-89	1954-55 72-57	12/07/77 H..... 105-66
11/27/82 A..... 59-82	1929-30 28-18	1944-45 20-27
11/21/81 H..... 64-58	Northwest Louisiana State (1-0)	1944-45 38-32
12/16/80 H..... 83-72	1950-51 84-78	1943-44 17-20
12/09/80 A..... 67-79	Oakland City (Ind.) (0-1)	1943-44 42-23
1926-27 31-27	11/20/93 N..... 60-62	1924-25 28-17
Mt. Mercy (Iowa) (2-0)	Occidental (Calif.) (0-1)	1924-25 49-23
01/06/88 A..... 84-73	12/19/74 N..... 66-77	1922-23 16-29
02/23/87 H..... 91-66	Oklahoma Baptist (0-1)	1921-22 13-20
Murray (Ky.) State (0-3)	1956-57 58-79	Peabody (0-1)
1940-41 43-46	Oklahoma City (3-1)	1932-33 20-23
1937-38 30-38	12/20/82 A..... 64-86	Peru (Neb.) State (25-10)
1935-36 31-45	1930-31 22-18	11/18/08 H..... 16..... 99-53
Nebraska (0-6)	1930-31 22-18	12/04/02 H..... 79-62
01/05/87 A..... 3..... 64-105	1929-30 46-27	12/04/93 H..... 97-67
01/07/84 A..... 67-93	Oklahoma City Gushers (2-0)	11/17/90 H..... 75-62
12/20/80 A..... 59-79	1930-31 24-23	11/18/89 H..... 69-51
1950-51 39-61	1930-31 32-21	02/11/81 H..... 80-69
1949-50 39-58	Oklahoma Panhandle State (0-1)	01/26/80 H..... 70-63
1948-49 39-59	1957-58 41-60	02/16/72 H..... 83-69
Nebraska-Omaha (7-11)	Oklahoma Science & Arts (0-1)	12/18/71 A..... 80-62
2/3/11 H..... 56-64	11/19/94 A..... 88-98	02/09/71 H..... 83-68
12/11/10 A..... 80-85 OT	Oklahoma State (1-3)	01/07/71 A..... 71-76
02/03/10 A..... 83-70	12/09/94 A..... 40-28	01/31/70 A..... 92-63
12/12/09 H..... 87-104	Olathe Clippers (2-0)	12/01/69 A..... 89-52
02/4/09 H..... 80-82	1943-44 23-31	02/21/69 H..... 76-66
12/13/08 A..... 64-73	1943-44 58-38	12/06/68 A..... 80-83
12/14/07 A..... 13..... 12..... 84-64	Oklahoma State (1-3)	01/08/68 95-67
12/01/07 H..... 3..... 66-80	12/09/94 A..... 40-28	12/22/67 89-67
12/09/78 H..... 86-85	Olathe Naval (1-1)	12/09/67 69-83
12/12/77 A..... 93-101	1944-45 41-43	1966-67 77-74
12/13/76 A..... 53-88	1944-45 39-35	1966-67 69-76
02/02/76 H..... 102-98 OT	1944-45 39-50	1965-66 65-66
01/17/76 A..... 76-84	1944-45 42-22	1965-66 69-67
01/24/70 A..... 77-71	1943-44 30-36	1964-65 72-87
01/08/70 A..... 70-72	1943-44 33-31	1964-65 64-66
1953-54 70-60	1942-43 25-26	1963-64 66-68
1953-54 67-55	1942-43 35-29	1962-63 72-79
1948-49 29-33	1941-42 51-37	1955-56 77-65
Nebraska Wesleyan (6-4)	1939-40 48-16	1944-45 45-20
12/02/74 H..... 96-79	1938-39 41-25	1944-45 43-46
1962-63 84-71	Phillips (3-0)	1943-44 33-31
1961-62 58-63	1950-51 64-60	1942-43 25-26
1958-59 44-85	1948-49 57-52	1942-43 35-29
1954-55 54-74	1931-32 23-17	1941-42 51-37
1952-53 49-52	Pillsbury (1-0)	1939-40 48-16
60	01/19/98 H..... 93-42	1938-39 41-25
	Pittsburgh (0-1)	
	11/23/90 A..... 50-84	
	Powell All-Stars (1-0)	
	1948-49 46-36	
	Pratt-Whitney (1-1)	
	1944-45 42-38	
	1944-45 39-50	
	Principia (Ill.) (1-0)	
	12/02/06 H..... 23..... 111-36	
	Quincy (Ill.) (5-5)	
	11/19/90 A..... 72-81	
	12/16/89 H..... 78-61	
	02/27/89 A..... 79-91	
	02/22/88 H..... 78-76	
	02/22/87 A..... 81-69	
	01/08/86 H..... 87-82	
	02/05/79 A..... 70-93	
	01/28/78 H..... 62-74	
	02/07/77 A..... 81-112	
	01/22/77 H..... 78-67	
	Rockhurst (Mo.) (39-19)	
	11/21/08 N..... 16..... 85-66	
	11/18/05 N..... 81-90 OT	
	11/29/03 A..... 91-77	
	03/10/02 N..... 79-73	
	11/21/95 H..... 68-56	
	11/22/94 A..... 61-63	
	12/18/93 H..... 68-47	
	11/28/92 H..... 78-64	
	11/30/91 H..... 84-72	
	01/14/91 H..... 88-64	
	12/01/90 A..... 75-63	
	11/27/76 A..... 72-75 OT	
	11/29/75 H..... 68-76	
	1962-63 71-79	
	1962-63 84-86	
	1960-61 63-50	
	1959-60 46-38	
	1959-60 55-61	
	1958-59 62-59	
	1958-59 44-48	
	1952-53 61-83	
	1952-53 74-48	
	1951-52 41-36	
	1951-52 51-49	
	1950-51 69-57	
	1950-51 56-58	
	1949-50 73-40	
	1949-50 59-47	
	1948-49 64-41	
	1948-49 57-33	
	1948-49 56-37	
	1947-48 45-35	
	1947-48 29-49	
	1947-48 25-38	
	1946-47 32-48	
	1946-47 40-33	
	1945-46 34-36	
	1945-46 32-24	
	1944-45 39-28	
	1944-45 42-22	
	1943-44 30-36	
	1943-44 33-31	
	1942-43 25-26	
	1942-43 35-29	
	1941-42 51-37	
	1939-40 48-16	
	1938-39 41-25	

ALL-TIME SERIES HISTORY

1938-39	32-16	01/12/85	H	6	73-67	1940-41	35-24	01/14/95	H	73-70
1937-38	48-29	03/01/84	N	4	80-72	1940-41	33-32	03/03/94	H	69-74
1937-38	31-21	02/22/84	A	3	62-78	1939-40	33-30	02/19/94	H	66-64
1936-37	33-27	02/01/84	H		61-56	1939-40	34-25	01/15/94	A	104-93
1936-37	42-21	02/23/83	H		58-92	1938-39	36-35	01/16/93	H	79-84
1935-36	39-37	02/02/83	A		52-74	1938-39	24-31	01/19/91	H	71-81
1935-36	40-28	01/30/82	A	11	62-78	1937-38	33-26	01/17/91	A	62-60
1934-35	27-29	01/09/82	H	19	83-58	1937-38	16-20	01/20/90	A	65-66
1934-35	25-27	02/14/81	A		72-77	1936-37	19-21	02/04/89	A	20
1933-34	29-16	01/19/81	H		63-58	1935-36	14-18	01/11/89	H	80-71
1933-34	18-28	02/16/80	H		89-75	1935-36	21-27	02/06/88	A	69-59
		01/21/80	A		76-80 OT	1934-35	23-20	01/13/88	H	70-61
Rollins (Fla.) (1-0)		01/14/80	H		71-62	1933-34	20-22	02/16/87	H	90-72
12/14/02	N	02/17/79	A		84-96	1933-34	16-25	01/31/87	A	67-73
	80-65	01/22/79	H		81-68	1932-33	36-30	02/01/86	A	68-57
Rosecrans Field (1-1)		02/18/78	H		83-68	1931-32	20-16	12/10/84	H	59-52
1944-45	26-28	01/23/78	A		81-110	1930-31	55-14	11/29/80	H	58-64
1944-45	47-45	01/06/78	N		82-109	1930-31	34-23			
		02/12/77	H		83-77	1929-30	37-13			
South Kansas Stages (1-0)		01/17/77	A		81-82	1929-30	41-12			
1931-32	22-18	01/08/77	N		67-78	1929-30	39-25			
		02/07/76	A		104-101 OT	1929-30	48-19			
San Diego (Calif.) State (0-1)		01/12/76	H		84-86 OT	1928-29	49-25			
1966-67	55-78	01/01/76	N		91-80	1928-29	53-17	Southwest Minnesota State (1-2)		
		02/08/75	H		80-87	1928-29	74-17	11/17/95	A	76-74
San Fernando (Calif.) State (0-2)		01/13/75	A		85-91	1928-29	40-23	11/14/10	H	67-72
12/04/71	A	02/09/74	A		66-65	1927-28	24-26	11/27/10	A	46-47
12/19/69	A	01/14/74	A		74-73	1927-28	31-21			
	84-94	02/10/73	H		85-68	1927-28	34-18			
San Francisco Y.M.I. (1-0)		01/15/73	A		65-66 OT	1926-27	42-20	Southwestern (Kan.) (7-1)		
1925-26	41-23	01/31/72	A		80-85	1926-27	42-20	12/17/99	A	110-59
		01/11/72	H		87-105	1925-26	35-21	12/03/83	H	78-59
Sanford-Brown (1-0)		01/30/71	A		85-92	1925-26	26-23	1954-55		69-67
11/19/93	N	01/11/71	H		80-65	1924-25	24-19	1954-55		52-70
	91-51	02/14/70	H		99-82	1924-25	17-34	1953-54		86-75
Santa Fe Trails (0-2)		02/07/70	H		84-69	1923-24	31-29	1942-43		37-36
1936-37	27-28	01/27/69	H		89-69	1923-24	30-13	1940-41		42-36
1935-36	29-43	01/11/69	A		76-74	1923-24	30-13	1930-31		27-20
		01/11/68			63-58					
Schooleys (2-1)		01/27/67			78-83	Southeastern Oklahoma State (7-0)		Sprucks (2-0)		
1942-43	49-44	1966-67			57-81	11/25/05	N	1932-33		22-20
1925-26	29-17	1966-67			78-77	1930-31	40-5	1931-32		42-13
1925-26	23-28	1965-66			70-96	1930-31	36-21			
		1965-66			75-88	1929-30	27-26	St. Ambrose (Iowa) (1-0)		
Seattle (1-0)		1964-65			64-96	1929-30	37-27	1959-60		68-52
12/01/01	N	1964-65			64-96	1929-30	36-23			
	10	1963-64			77-94	1929-30	29-27	St. Cloud (Minn.) State (0-1)		
	76-40	1963-64			71-102			1958-59		55-68
Shenandoah (1-0)		1962-63			70-92	Southern California (2-0)		St. Edward's (Texas) (1-0)		
1928-29	41-16	1962-63			55-66	1966-67	73-57	03/15/08	N	19
		1962-63			58-72	1966-67	92-85			72-48
Simon Fraser (0-1)		1961-62			62-65	Southern Indiana (1-1)		St. Joe Boosters (1-0)		
12/20/97	N	1961-62			56-86	11/24/07	A	1930-31		24-10
	55-71	1960-61			80-70	03/24/04	N			
Simpson (Iowa) (1-0)		1960-61			59-62			St. John's (Kan.) (3-0)		
1939-40	45-44	1959-60			39-38	Southern Baptist (31-13)		11/20/84	H	73-60
		1959-60			66-60	02/02/08	A	01/15/83	H	108-62
Sioux Falls (S.D.) (2-0)		1958-59			56-71	01/02/08	H	11/20/82	A	72-49
1939-40	52-32	1958-59			75-69	01/27/07	H			
1937-38	39-27	1957-58			65-62	12/09/06	A			
		1956-57			73-68	03/12/06	A			
Southern Illinois-Edwardsville (2-2)		1956-57			47-69	03/04/06	N			
12/03/94	H	1953-54			67-63	02/18/06	A			
12/01/93	A	1953-54			62-65	01/07/06	H			
02/17/86	A	1952-53			51-48	03/04/05	N			
02/02/85	H	1951-52			52-57	01/29/05	H			
	74-70	1950-51			63-62	12/30/04	A			
South Dakota (1-0)		1950-51			49-72	01/31/04	A			
11/23/02	H	1949-50			49-38	12/30/03	H			
	71-69	1949-50			54-44	02/15/03	A			
Southeast Missouri State (74-69)		1948-49			51-46	01/18/03	H			
03/02/91	H	1948-49			48-51	02/16/02	H			
03/03/90	A	1947-48			37-46	01/19/02	A			
02/11/89	H	1946-47			44-34	02/05/01	H			
01/14/89	A	1946-47			51-49	01/08/01	A			
02/13/88	A	1945-46			47-46	01/31/00	A			
01/16/88	H	1945-46			45-33	01/03/00	H			
02/26/87	H	1945-46			49-39	01/09/99	A			
02/07/87	A	1942-43			30-32	01/10/98	H			
01/10/87	H	1942-43			28-37	01/11/97	A			
02/08/86	H	1942-43			32-34	02/20/96	N			
01/11/86	A	1941-42			38-25	01/17/96	H			
02/09/85	A	1941-42			35-34	02/18/95	A			

Stephen Austin (1-0)	11/21/97 H..... 90-82	02/18/70 A..... 91-76	Wichita (Kan.) State (6-1)
1940-41 34-28	Trulock Motors (2-0)	12/10/69 A..... 75-70	1941-42 29-19
Sterling (3-0)	1930-31 31-10	12/11/68 H..... 46-61	1940-41 41-15
11/26/05 N..... 80-67	1929-30 37-19	12/12/67 51-77	1940-41 46-37
1954-55 50-36	Tulsa Oilers (1-0)	02/08/67 62-71	1940-41 36-30
1954-55 83-61	1926-27 29-24	1966-67 72-91	1931-32 25-23
Sterling Mink (0-1)	Union Wire & Rope (1-0)	1966-67 56-60	1931-32 20-17
1928-29 29-51	1940-41 49-39	1965-66 81-62	1930-31 24-27
Tabor (Kan.) (3-0)	Upper Iowa (3-0)	1965-66 73-70	William Jewell (Mo.) (22-15)
11/20/07 H..... 4..... 97-49	11/17/06 H..... 18..... 86-41	1963-64 85-93	11/20/99 H..... 79-64
11/27/91 H..... 62-52	11/20/04 H..... 72-54	1963-64 77-93	12/01/95 N..... 75-66
1923-24 54-19	1940-41 43-12	1962-63 83-63	12/04/92 N..... 78-87
Tarkio (Mo.) (33-10)	US Olympic Club (1-0)	1961-62 56-76	12/05/81 H..... 76-70
11/22/88 A..... 91-84	1931-32 26-14	1960-61 40-44	12/01/79 H..... 83-54
11/23/87 H..... 71-58	Warner Southern (1-0)	1960-61 67-50	11/24/78 H..... 87-73
11/26/86 A..... 86-67	11/21/03 H..... 78-61	1959-60 60-52	01/26/78 H..... 64-63
12/11/85 H..... 87-71	Washburn (34-52)	1959-60 65-60	12/17/77 A..... 71-68
11/23/85 H..... 69-64	03/08/08 N..... 50-49	1957-58 47-80	02/02/77 A..... 80-77
12/04/84 A..... 68-75	02/20/08 A..... 61-71	1956-57 67-64	12/11/76 H..... 68-65
12/05/83 H..... 88-66	01/12/08 H..... 16..... 56-61	1956-57 59-69	02/23/76 H..... 66-64
12/07/82 A..... 60-63	02/14/07 H..... 18..... 87-85 2OT	1955-56 79-82	12/01/75 A..... 81-82
11/23/81 H..... 70-62	01/06/07 A..... 18..... 69-58	1955-56 51-81	01/14/69 A..... 64-66
12/07/78 H..... 102-76	02/25/06 H..... 73-58	1953-54 68-77	12/02/68 H..... 70-46
12/21/71 N..... 61-60 OT	01/04/06 A..... 77-60	1953-54 58-72	01/16/68 73-80
12/23/67 61-65	02/16/05 H..... 69-80	1941-42 27-28	12/02/67 77-70
1963-64 99-69	01/12/05 A..... 82-86	1940-41 32-18	1966-67 106-76
1962-63 64-43	03/14/04 N..... 62-61	Washington (Mo.) (1-0)	1966-67 75-76
1932-33 25-26	03/07/04 N..... 15..... 78-71	02/02/70 A..... 69-56	1965-66 64-67
1932-33 33-19	02/18/04 A..... 6..... 59-80	Wayne (Neb.) State (14-7)	1965-66 68-75 OT
1931-32 24-13	01/14/04 H..... 1..... 63-72	11/29/97 A..... 69-94	1964-65 2-0 (forfeit)
1931-32 37-22	02/12/03 A..... 52-62	12/14/96 H..... 70-77	1963-64 74-84
1927-28 34-9	01/15/03 H..... 59-58	12/12/95 H..... 63-60	1962-63 60-47
1927-28 49-27	02/13/02 H..... 9..... 72-57	12/19/94 A..... 79-80	1961-62 54-53
1925-26 52-24	01/16/02 A..... 5..... 67-65	02/15/93 H..... 83-60	1960-61 54-53
1924-25 36-26	03/10/01 A..... 16..... 61-67	12/01/92 A..... 80-71	1955-56 78-70
1924-25 27-19	03/02/01 A..... 16..... 74-81	12/11/91 A..... 62-55	1955-56 71-67
1922-23 31-20	02/21/01 A..... 17..... 73-67	02/17/91 H..... 79-72	1954-55 81-70
1922-23 24-18	01/24/01 H..... 9..... 60-64	12/15/90 H..... 85-60	1952-53 55-49
1921-22 15-39	03/02/00 A..... 87-77	01/15/90 H..... 83-49	1951-52 65-57
1921-22 19-29	02/23/00 H..... 73-61	11/29/89 A..... 101-68	1950-51 54-53
1921-22 27-17	01/26/00 A..... 63-72	12/03/77 H..... 99-73	1948-49 41-43
1919-20 18-14	02/22/99 A..... 69-66	12/04/76 H..... 87-89	1947-48 49-26
1918-19 34-22	02/16/99 H..... 71-75	1964-65 73-91	1941-42 61-23
1918-19 61-18	01/20/99 A..... 51-66	1963-64 55-59	1939-40 60-26
1917-18 40-34	02/18/98 A..... 11..... 68-78	1962-63 94-86	1937-38 31-18
1916-17 30-14	01/21/98 H..... 83-75	1961-62 61-43	1922-23 29-33
1916-17 25-22	02/19/97 H..... 82-60	1961-62 47-54	1921-22 25-37
02/29/16 33-25	01/22/97 A..... 73-97	1960-61 55-54	1921-22 24-35
02/17/16 A..... 20-31	01/04/96 A..... 8..... 83-68	1959-60 70-49	1918-19 26-44
02/05/15 A..... 36-47	02/25/95 H..... 60-80	Webster (1-0)	1918-19 32-40
01/13/15 27-23	01/21/95 A..... 70-79	11/22/85 H..... 114-46	1916-17 24-30
02/29/16 33-25	01/22/94 H..... 55-57	West Texas A&M (1-2)	1916-17 29-27
02/17/16 A..... 20-31	03/02/93 A..... 62-93	03/11/06 N..... 66-51	02/04/16 23-19
01/13/15 27-23	01/27/93 A..... 71-111	11/19/88 H..... 105-108 OT	01/27/16 A..... 36-32
02/05/15 A..... 36-47	01/06/93 H..... 61-85	1948-49 43-58	02/26/15 A..... 34-21
Tarleton (Texas) State (1-1)	03/03/91 A..... 75-94	Western Illinois (0-1)	01/23/15 27-23
03/14/06 N..... 71-72	01/30/91 A..... 71-94	12/23/88 A..... 78-101	William Penn (Iowa) (4-0)
03/15/03 N..... 73-58	01/29/91 H..... 70-80	Western Oregon (2-0)	11/16/04 H..... 88-62
Texas A&M-Kingsville (2-1)	01/09/91 H..... 81-89	11/30/01 N..... 11..... 77-63	12/06/75 H..... 58-52
12/16/05 N..... 73-68	01/08/91 A..... 69-79	11/16/01 H..... 70-55	12/03/74 H..... 65-61
12/01/00 N..... 13..... 91-76	01/31/90 H..... 54-59	Westmar (4-0)	1961-62 61-58
11/26/93 N..... 74-79	01/10/90 A..... 74-83 OT	11/20/87 H..... 105-77	1961-62 86-72
Texas Christian (0-1)	01/10/79 H..... 77-68	12/14/85 H..... 84-60	William Woods (1-0)
1942-43 38-40	11/26/77 A..... 72-83	12/14/84 A..... 61-58	12/17/08 H..... 83-68
Texas State (1-0)	11/29/76 H..... 77-61	12/04/82 H..... 86-72	Wisconsin-Stout (1-0)
1942-43 47-31	12/08/75 A..... 89-84 OT	Westminster (Mo.) (2-1)	11/24/01 N..... 85-48
Texas Tech (1-0)	02/26/75 H..... 68-71	11/30/79 H..... 60-66	Wisconsin-Whitewater (1-0)
1938-39 37-30	02/26/74 H..... 83-72	12/22/71 N..... 81-77	12/23/97 N..... 79-58
Texas (0-1)	01/19/74 A..... 46-71	1917-18 32-31	Wyoming (0-1)
1942-43 32-40	01/20/73 A..... 59-77	Wichita Henrys (1-2)	01/20/71 A..... 59-74
Tougaloo (1-0)	12/04/72 H..... 64-65	1931-32 16-14	York (Neb.) (2-0)
	12/07/71 A..... 69-88	1931-32 14-15	12/07/02 H..... 80-65
	01/22/72 H..... 65-64	1931-32 10-21	1946-47 52-38
	12/07/71 A..... 69-88		
	12/16/70 A..... 72-78		
	12/05/70 H..... 71-66		

ALL-TIME SERIES HISTORY VS. MIAA

01/20/75 H..... 55-67	01/13/01 H..... 5..... 88-84	02/12/97 A..... 62-63	1/15/11 A..... 71-73
02/23/74 H..... 59-64	02/12/00 H..... 85-79	12/07/96 H..... 66-70	02/23/10 A..... 66-85
01/21/74 A..... 62-81	01/16/00 A..... 75-77	02/27/96 N..... 98-101 OT	01/16/10 H..... 16 ... 83-92OT
01/04/74 N..... 72-73	02/24/99 A..... 82-74	02/17/96 H..... 8..... 82-86	02/25/09 H..... 4..... 58-81
02/20/71 A..... 66-62	02/20/99 A..... 66-78	01/13/96 A..... 65-69	01/17/09 A..... 5..... 61-82
02/06/71 H..... 87-66	01/27/99 H..... 77-79	02/15/95 A..... 84-89	02/02/08 A..... 21..... 72-79
02/03/70 A..... 76-71	02/28/98 N..... 52-65	01/11/95 H..... 82-56	01/02/08 H..... 11..... 66-67
01/06/70 A..... 93-67	02/21/98 H..... 18..... 65-75	03/01/94 H..... 74-62	01/27/07 H..... 19..... 83-68
02/24/73 A..... 75-98	01/28/98 A..... 65-57	02/16/94 H..... 62-68	12/09/06 A..... 20..... 81-80
01/22/73 H..... 66-85	02/24/97 N..... 80-94	01/12/94 A..... 58-57	03/12/06 A..... 83-80
01/05/73 N..... 72-92	02/22/97 A..... 75-77	01/10/93 A..... 82-92	03/04/06 N..... 63-65
02/19/72 H..... 65-69	01/29/97 H..... 71-82	01/12/91 A..... 89-93	02/18/06 A..... 67-61
02/05/72 A..... 73-94	02/03/96 H..... 8..... 87-72	01/11/91 H..... 61-68	01/07/06 H..... 80-68
Missouri Southern (24-17)			
2/26/11 A..... 8..... 64-83	12/02/95 N..... 70-87	01/13/90 H..... 64-61	03/04/05 N..... 65-71 OT
1/17/11 H..... 79-91	02/27/95 N..... 73-112	12/17/88 H..... 70-57	01/29/05 H..... 96-90 OT
02/27/10 H..... 81-89OT	02/04/95 A..... 87-92	11/30/88 A..... 82-58	12/30/04 A..... 81-88 OT
01/20/10 A..... 63-88	01/05/94 H..... 69-50	02/24/88 H..... 92-73	01/31/04 A..... 2..... 81-61
02/28/09 A..... 69-85	12/11/93 H..... 64-77	11/27/87 A..... 88-83	12/30/03 H..... 4..... 85-65
01/21/09 H..... 72-70	02/10/93 H..... 83-76 OT	01/03/75 N..... 78-81	02/15/03 A..... 80-74
02/23/08 A..... 77-56	01/20/93 A..... 60-66	12/15/73 H..... 89-77	01/18/03 H..... 84-71
01/16/08 H..... 20..... 77-81	02/13/91 H..... 65-81	12/02/72 A..... 89-77	02/16/02 H..... 9..... 99-92 OT
03/01/07 N..... 13..... 89-56	02/12/91 A..... 74-83	12/01/71 H..... 61-71	01/19/02 A..... 5..... 82-67
02/17/07 H..... 18..... 75-60	01/23/91 A..... 73-79	12/06/69 A..... 64-62	02/05/01 H..... 16..... 69-48
01/10/07 A..... 11..... 57-59	01/22/91 H..... 73-79 OT	12/04/68 A..... 78-86	01/08/01 A..... 7..... 62-60
02/11/06 H..... 76-64	02/14/90 A..... 63-83	01/03/68 A..... 56-58	01/31/00 A..... 80-67
01/14/06 A..... 52-50	01/24/90 H..... 66-74	12/04/67 A..... 65-48	01/03/00 H..... 87-63
02/19/05 H..... 73-78	12/07/88 H..... 98-93 2OT	1966-67 A..... 59-65	01/09/99 A..... 17..... 77-68
01/08/05 A..... 63-73	11/28/88 A..... 85-89	1966-67 A..... 60-70	01/10/98 H..... 61-51
03/05/04 N..... 15..... 85-74	12/09/87 A..... 85-84	1965-66 A..... 82-79	01/11/97 A..... 63-73
02/21/04 A..... 6..... 93-81	11/30/87 H..... 80-73	1965-66 A..... 79-83	02/20/96 N..... 86-81
01/10/04 H..... 72-55	01/07/87 H..... 73-50	1964-65 A..... 69-83	01/17/96 H..... 80-74 OT
02/08/03 H..... 93-92	12/01/86 A..... 77-60	1964-65 A..... 77-78	02/18/95 A..... 64-87
01/11/03 A..... 21..... 75-78	01/06/86 A..... 75-79	1963-64 A..... 70-93	01/14/95 H..... 73-70
02/28/02 H..... 79-76	12/03/85 H..... 98-99 2OT	1963-64 A..... 88-78	03/03/94 H..... 69-74
02/09/02 A..... 77-94	11/27/84 A..... 71-67	1962-63 A..... 53-63	02/19/94 H..... 66-64
01/12/02 H..... 5..... 90-67	11/26/83 H..... 70-63	1962-63 A..... 78-63	01/15/94 A..... 104-93
02/24/01 A..... 16..... 77-72	12/11/82 A..... 73-64	1961-62 A..... 40-56	01/16/93 H..... 79-84
01/27/01 H..... 11..... 67-64	11/30/81 H..... 82-76	1961-62 A..... 88-67	01/19/91 H..... 71-81
03/04/00 A..... 79-90	02/06/74 H..... 61-67	1960-61 A..... 83-44	01/17/91 A..... 62-60
02/26/00 H..... 93-73	01/08/74 H..... 82-75	1960-61 A..... 65-67	01/20/90 A..... 65-66
01/29/00 A..... 67-93	02/07/73 A..... 85-83 OT	1959-60 A..... 67-55	02/04/89 A..... 20..... 89-83
02/06/99 H..... 84-83	01/18/73 H..... 66-70	1959-60 A..... 57-67	01/11/89 H..... 80-71
02/07/98 A..... 14..... 78-76	02/08/72 H..... 70-83	1958-59 A..... 53-48	02/06/88 A..... 69-59
02/08/97 H..... 62-59	01/05/72 A..... 43-77	1958-59 A..... 60-42	01/13/88 H..... 70-61
02/03/97 A..... 79-67	02/24/71 A..... 67-72 OT	1957-58 A..... 2-0	02/16/87 H..... 90-72
01/31/96 H..... 16..... 89-71	12/07/70 H..... 99-76	1957-58 A..... 56-94	01/31/87 A..... 67-73
01/25/95 A..... 86-101	1932-33 A..... 25-21	1956-57 A..... 90-82	02/01/86 A..... 68-57
01/26/94 H..... 85-82	1922-23 A..... 18-31	1956-57 A..... 77-98	12/10/84 H..... 59-52
02/06/93 A..... 69-73	Pittsburg State (54-60)		11/29/80 H..... 58-64
02/09/91 A..... 69-76	2/5/11 H..... 65-64	1954-55 A..... 83-98	Truman (97-91)
02/08/91 H..... 89-85 OT	12/8/10 A..... 66-75	1954-55 A..... 56-61	2/16/11 H..... 89-46
02/10/90 H..... 74-76	02/06/10 A..... 68-77	1953-54 A..... 65-70	1/8/11 A..... 58-73
01/03/80 H..... 71-68	12/30/10 H..... 73-65	1953-54 A..... 73-80	02/17/10 A..... 65-69
01/03/74 N..... 69-54	02/07/09 A..... 72-63	1952-53 A..... 59-69	01/09/10 H..... 73-70
Missouri Western (39-34)			
2/12/11 A..... 73-69	12/31/08 A..... 61-63	1952-53 A..... 61-71	02/18/09 H..... 62-51
1/5/11 H..... 75-63	03/07/08 N..... 71-42	1951-52 A..... 65-54	01/10/09 A..... 72-63
02/13/10 H..... 83-57	02/16/08 H..... 67-46	1951-52 A..... 59-79	02/13/08 H..... 61-49
01/06/10 A..... 80-84	01/19/08 A..... 20..... 16..... 62-46	1950-51 A..... 51-54	01/23/08 A..... 64-50
02/14/09 A..... 79-66	03/10/07 N..... 17..... 74-53	1950-51 A..... 49-63	02/07/07 A..... 13..... 64-50
01/07/08 H..... 63-66	03/03/07 N..... 13..... 70-76	1949-50 A..... 36-41	01/17/07 H..... 15..... 70-52
02/27/08 H..... 84-55	02/10/27 A..... 13..... 56-74	1949-50 A..... 41-49	02/01/06 H..... 71-76
01/09/08 A..... 16..... 73-60	01/13/07 H..... 11..... 69-64	1942-43 A..... 38-28	01/25/06 A..... T18..... 56-60
02/21/07 A..... 15..... 69-61	02/04/06 A..... 42-64	1938-39 A..... 36-35	02/09/05 A..... 65-54
01/03/07 H..... 18..... 78-72	01/21/06 H..... 23..... 90-42	1938-39 A..... 22-15	01/19/05 H..... 76-73
03/03/06 N..... 72-49	02/12/05 A..... 69-81	1937-38 A..... 36-28	02/11/04 H..... 7..... 73-52
02/15/06 A..... 63-70	01/15/05 H..... 58-72	1937-38 A..... 27-20	01/21/04 A..... 2..... 68-63
01/11/06 H..... 63-48	02/14/04 H..... 7..... 82-64	1936-37 A..... 30-28	02/05/03 H..... 60-56
02/23/05 A..... 58-57	01/17/04 A..... 1..... 72-70 OT	1936-37 A..... 28-34	01/08/03 A..... 21..... 71-83
01/05/05 H..... 15..... 58-54	03/07/03 N..... 95-73	1935-36 A..... 27-39	02/06/02 A..... 3..... 79-50
03/06/04 N..... 11..... 87-65	02/01/03 H..... 92-64	1935-36 A..... 32-22	01/09/02 H..... 5..... 74-65
02/25/04 H..... 90-67	01/04/03 A..... 67-81	1933-34 A..... 20-13	02/14/01 H..... 19..... 72-45
01/07/04 A..... 74-65	02/02/02 A..... 4..... 90-81	1933-34 A..... 20-35	01/17/01 A..... 5..... 58-68
03/08/03 N..... 76-67	01/05/02 H..... 5..... 72-56	1932-33 A..... 19-22	02/29/00 H..... 72-61
03/01/03 A..... 65-77	02/28/01 H..... 16..... 79-64	1932-33 A..... 27-29	02/16/00 A..... 63-62
12/30/02 H..... 12..... 80-74	02/03/01 A..... 16..... 71-80	1931-32 A..... 20-18	01/19/00 H..... 80-70
03/02/02 A..... 71-58	01/06/01 H..... 7..... 72-54	1931-32 A..... 26-9	02/26/99 A..... 68-70
02/04/02 H..... 3..... 59-64	02/05/00 H..... 81-72	1930-31 A..... 33-40	01/16/99 H..... 17..... 72-77
01/07/02 A..... 5..... 76-70	01/08/00 A..... 77-81	1930-31 A..... 40-42	01/17/98 A..... 70-56
02/10/01 A..... 19..... 61-79	02/10/99 A..... 56-82	1925-26 A..... 20-58	01/18/97 H..... 86-76
Southwest Baptist (32-18)			
	03/05/98 N..... 70-85		02/14/96 H..... 8..... 58-66
	02/26/98 N..... 18..... 79-70	2/23/11 H..... 87-77	01/10/96 A..... 8..... 60-55
	02/11/98 H..... 14..... 76-70		01/04/95 A..... 73-79

ALL-TIME SERIES HISTORY VS. MIAA

02/05/94 H 82-67	1955-56 72-87	03/08/08 N 50-49	1953-54 58-72
02/03/93 A 73-53	1955-56 53-86	02/20/08 A 61-71	1941-42 27-28
01/13/93 H 80-75	1955-56 70-80	01/12/08 H 16	1940-41 32-18
02/06/91 A 58-69	1955-56 36-86	02/14/07 H 18	
02/05/91 H 82-71	1954-55 72-82	01/06/07 A 18	
01/16/91 H 70-61	1954-55 69-82	02/25/06 H 73-58	
01/15/91 A 54-69	1953-54 62-70	01/04/06 A 77-60	
02/07/90 H 78-59	1953-54 66-69	02/16/05 H 69-80	
01/17/90 A 92-73	1952-53 69-81	01/12/05 A 82-86	
02/15/89 A 82-81	1952-53 47-48	03/14/04 N 62-61	
01/25/89 H 102-70	1951-52 30-35	03/07/04 N 15	
02/17/88 H 65-62	1951-52 39-42	02/18/04 A 6	
01/27/88 A 79-75	1950-51 50-48	01/14/04 H 1	
02/11/87 A 68-65	1950-51 51-50	02/12/03 A 52-62	
01/21/87 H 79-71	1949-50 40-43	01/15/03 H 59-58	
02/12/86 H 70-68	1949-50 49-43	02/13/02 H 9	
01/22/86 A 79-72	1948-49 38-57	01/16/02 A 5	
02/13/85 A 60-67	1948-49 42-53	03/10/01 A 16	
01/23/85 H 61-57	1947-48 19-35	03/02/01 A 16	
02/08/84 A 3 85-68	1947-48 40-58	02/21/01 A 17	
01/18/84 H 74-60	1946-47 37-56	01/24/01 H 9	
02/09/83 H 62-59	1946-47 37-51	03/02/00 A 87-77	
01/19/83 A 58-59	1945-46 40-26	02/23/00 H 73-61	
02/20/82 H 57-53 OT	1945-46 41-32	01/26/00 A 63-72	
01/25/82 A 19 94-85	1942-43 60-25	02/22/99 A 69-66	
02/24/81 A 73-85	1942-43 37-26	02/16/99 H 71-75	
02/19/81 H 62-63	1941-42 34-33	01/20/99 A 51-66	
01/31/81 A 58-59	1941-42 42-20	02/18/98 A 11	
02/21/80 A 65-69	1940-41 39-35	01/21/98 H 83-75	
02/02/80 H 80-71	1940-41 36-29	02/19/97 H 82-60	
02/22/79 H 84-74	1939-40 39-32	01/22/97 A 73-97	
02/03/79 A 87-94	1939-40 36-33	01/04/96 A 8	
02/23/78 A 84-91	1939-40 35-23	02/25/95 H 60-80	
02/04/78 H 82-68	1938-39 26-25	01/21/95 A 70-79	
01/07/78 N 74-89	1938-39 29-30	01/22/94 H 55-57	
02/24/77 H 86-92	1937-38 38-23	03/02/93 A 62-93	
02/05/77 A 74-98	1937-38 32-31	01/27/93 A 71-111	
02/18/76 A 93-108	1936-37 34-22	01/06/93 H 61-85	
01/31/76 H 79-87	1936-37 34-30	03/03/91 A 75-94	
01/03/76 N 82-92	1935-36 17-24	01/30/91 A 71-94	
03/01/75 H 78-89	1935-36 36-17	01/29/91 H 70-80	
02/01/75 A 73-94	1934-35 20-23	01/09/91 H 81-89	
02/28/74 A 78-93	1933-34 21-18	01/08/91 A 69-79	
02/02/74 H 78-62	1933-34 26-17	01/31/90 H 54-59	
03/03/73 H 90-74	1932-33 28-23	01/10/90 A 74-83 OT	
02/03/73 A 84-90	1932-33 22-31	01/10/79 H 77-68	
01/04/73 N 85-72	1931-32 30-11	11/26/77 A 72-83	
01/15/72 A 67-80	1930-31 29-17	11/29/76 H 77-61	
01/24/72 H 77-84	1930-31 33-11	12/08/75 A 89-84 OT	
03/01/71 H 75-71	1929-30 37-12	02/26/75 H 68-71	
01/16/71 A 64-67	1929-30 26-13	02/26/74 A 83-72	
01/17/70 H 88-71	1929-30 28-23	01/19/74 A 46-71	
12/13/69 H 68-69	1929-30 25-23	01/20/73 A 59-77	
02/15/69 A 65-70	1928-29 32-28	12/04/72 H 64-65	
01/18/69 H 83-77	1928-29 35-27	12/07/71 A 69-88	
02/17/68 H 77-88 2OT	1928-29 39-30	01/22/72 H 65-64	
01/06/68 A 56-67	1928-29 33-42	12/07/71 A 69-88	
1966-67 69-83	1927-28 14-20	12/16/70 A 72-78	
1966-67 61-79	1927-28 38-16	12/05/70 H 71-66	
1965-66 63-58	1927-28 30-42	02/18/70 A 91-76	
1965-66 62-60	1926-27 32-37	12/10/69 A 75-70	
1964-65 60-89	1926-27 23-25	12/11/68 H 46-61	
1964-65 77-115	1926-27 21-27	12/12/67 H 51-77	
1964-65 68-103	1925-26 14-32	02/08/67 A 62-71	
1963-64 59-73	1925-26 34-21	1966-67 72-91	
1963-64 64-93	1924-25 8-30	1966-67 56-60	
1963-64 60-73	1924-25 26-19	1965-66 81-62	
1962-63 53-59	1923-24 41-26	1965-66 73-70	
1962-63 71-68	1923-24 21-23	1963-64 85-93	
1961-62 53-62	1922-23 19-21	1963-64 77-93	
1961-62 50-69	1922-23 22-21	1962-63 83-63	
1960-61 80-77	1921-22 23-30	1961-62 56-76	
1960-61 61-52	1919-20 25-29	1960-61 40-44	
1960-61 69-81	1919-20 33-29	1960-61 67-50	
1959-60 56-66	1919-20 16-23	1959-60 60-52	
1959-60 61-63		1959-60 65-60	
1958-59 68-70		1957-58 47-80	
1958-59 53-72	Washburn (35-59)	1957-58 68-72	
1957-58 48-62	1/26/11 H 55-71	1956-57 67-64	
1957-58 55-69	12/4/10 A 67-74	1956-57 59-69	
1957-58 74-84	01/27/10 A 62-78	1955-56 79-82	
1956-57 65-67	12/05/09 H 81-73	1955-56 51-81	
1956-57 69-82	01/28/09 H 65-71	1953-54 68-77	
	12/6/08 A 21 59-80		

NORTHWEST MIAA TOURNAMENT HISTORY

2007-08	<u>Quarterfinal</u> (2) Northwest 71, (7) Pittsburg State 42 <u>Semifinal</u> (2) Northwest 50, (6) Washburn 49 <u>Championship</u> (2) Northwest 57, (8) Emporia State 51	1997-1998	<u>Quarterfinal</u> No. 2 Northwest 79, No. 7 Missouri-Rolla 67 <u>Semifinal</u> No. 2 Northwest 79, No. 3 Pittsburg State 70 <u>Championship</u> No. 1 Missouri Western 65, No. 2 Northwest 52
2006-07	<u>Quarterfinal</u> (1) Northwest 89, (8) Missouri Southern 56 <u>Semifinal</u> (5) Pittsburg State 70, (1) Northwest 76	1996-1997	<u>Quarterfinal</u> QF: No. 3 Missouri Western 94, No. 6 Northwest 80
2005-06	<u>Quarterfinal</u> (4) Northwest 72, (5) Missouri Western 49 <u>Semifinal</u> (1) Southwest Baptist 65, (4) Northwest 63	1995-1996	<u>Quarterfinal</u> QF: No. 8 Pittsburg State 101, No. 1 Northwest 98 OT
2004-05	<u>Quarterfinal</u> (4) Southwest Baptist 71, (5) Northwest 65 OT	1994-1995	<u>Quarterfinal</u> QF: No. 1 Missouri Western 112, No. 8 Northwest 73
2003-04	<u>Quarterfinal</u> (3) Northwest 85, (6) Missouri Southern 74 <u>Semifinal</u> (3) Northwest 87, (7) Missouri Western 65 <u>Championship</u> (3) Northwest 78, (1) Washburn 71	1993-1994	<u>Quarterfinal</u> QF: No. 3 Northwest 74, No. 6 Pittsburg State 62 <u>Semifinal</u> No. 7 Southwest Baptist 74, No. 3 Northwest 69
2002-03	<u>Quarterfinal</u> (3) Northwest 95, (6) Pittsburg State 73 <u>Semifinal</u> (2) Missouri Western 76, (3) Northwest 67	1992-1993	<u>Quarterfinal</u> QF: No. 1 Washburn 92, No. 8 Northwest 63
2001-02	<u>Quarterfinal</u> (2) Northwest 100, (7) Central Missouri 51 <u>Semifinal</u> (2) Northwest 79, (3) Missouri Southern 76 <u>Championship</u> (2) Northwest 71, (1) Missouri Western 58	1991-1992	<u>Quarterfinal</u> QF: No. 1 Washburn 94, No. 8 Northwest 75 <u>Semifinal</u> SF: No. 2 Northwest 75, No. 3 Missouri-St. Louis 71
2000-01	<u>Quarterfinal</u> (2) Northwest 75, (7) Central Missouri 71 <u>Semifinal</u> (2) Northwest 79, (3) Pittsburg State 64 <u>Championship</u> (1) Washburn 81, (2) Northwest 74	1988-1989	<u>Championship</u> No. 2 Northwest 82, No. 1 Central Missouri State 71 <u>Semifinal</u> SF: No. 2 Missouri-St. Louis 76, No. 3 Northwest 70
1999-2000	<u>Quarterfinal</u> (3) Northwest 72, No. 6 Truman 61 <u>Semifinal</u> No. 3 Northwest 87, No. 2 Washburn 77 <u>Championship</u> No. 1 Missouri Southern 90, No. 3 Northwest 79	1987-1988	<u>Semifinal</u> SF: No. 1 Southeast Missouri State 79, No. 1 Northwest 78
1998-1999	<u>Quarterfinal</u> No. 5 Northwest 69, No. 4 Washburn 66 <u>Semifinal</u> No. 5 Northwest 82, No. 1 Missouri Western 74 <u>Championship</u> No. 3 Truman 70, No. 5 Northwest 68	1986-1987	<u>Semifinal</u> SF: No. 2 Central Missouri 85, No. 3 Northwest 80 OT
		1985-1986	<u>Semifinal</u> SF: No. 2 Northwest 80, No. 3 Southeast Missouri State 71
		1983-1984	<u>Championship</u> No. 1 Central Missouri 70, No. 2 Northwest 65
		1982-1983	<u>Semifinal</u> SF: No. 2 Central Missouri 86, No. 3 Northwest 67
		1981-1982	<u>Semifinal</u> SF: No. 3 Northwest 87, No. 6 Lincoln 63
		1980-1981	<u>Championship</u> No. 2 Central Missouri 87, No. 3 Northwest 62 <u>Semifinal</u> No. 4 Truman 85, No. 5 Northwest 73

NORTHWEST MIAA TOURNAMENT RECOD

Overall	25-21
Quarterfinals	12-7
Semifinals	9-9
Championships	4-5
Overtime Games	1-2

Record Against:	
Central Missouri	3-4
Emporia State	1-0
Lincoln (Mo.)	1-0
Missouri-Rolla.....	1-0
Missouri Southern.....	3-1
Missouri Western	4-4
Pittsburg State.....	5-2
Southeast Missouri State.....	1-1
Southwest Baptist	1-2
Truman	1-2
Washburn	4-3

Record When Seeded:	
No. 1	1-3
No. 2	13-3
No. 3	8-7
No. 4	1-1
No. 5	2-3
No. 6	0-1
No. 7	0-0
No. 8	0-3

NORTHWEST NCAA TOURNAMENT HISTORY

2007-08 South Central Regional - Stephenville, Texas
First Round
Northwest 72, St. Edwards 48
Semifinal
Central Oklahoma 73, Northwest 59

2006-07 South Central Regional - Warrensburg, Mo.
First Round
Northwest 74, Pittsburg State 53
Semifinal
Central Missouri 72, Northwest 61

2005-2006 South Central Regional - Bolivar, Mo.
First Round
Northwest 66, West Texas A&M 51
Semifinal
Northwest 83, Southwest Baptist 80
Championship
Tarleton (Texas) State 72, Northwest 71

2003-2004 South Central Regional - Stephenville, Texas
First Round
Northwest 77, Eastern New Mexico 57
Semifinal
Northwest 62, Washburn 61
Championship
Northwest 62, Drury (Mo.) 59
Elite Eight - Bakersfield, Calif.
National Quarterfinal
Southern Indiana 88, Northwest 81

2002-2003 South Central Regional - Stephenville, Texas
First Round
Northwest 71, Missouri Western 61

Tarleton (Texas) State 73, Northwest 58

2001-2002 South Central Regional - Tahlequah, Okla.
First Round
Northwest 61, Incarnate Word (Texas) 56
Championship
Northwest 79, Rockhurst (Mo.) 73
Elite Eight - Evansville, Ind.
National Quarterfinal
Indiana (Pa.) 78, Northwest 72

2000-2001 South Central Regional - Topeka, Kan.
Semifinal
Northwest 62, Northeastern (Okla.) State 60
Championship
Washburn 67, Northwest 61

1999-2000 South Central Regional - Joplin, Mo.
First Round
Northeastern (Okla.) State 60, Northwest 56

1997-1998 South Central Regional - Canyon, Texas
First Round
Pittsburg State 85, Northwest 70

1988-1989 South Central Regional - Warrensburg, Mo.
Semifinal
Central Missouri 78, Northwest 74
Championship
Angelo (Texas) State 89, Northwest 80

1983-1984 South Central Regional - Jacksonville, Fla.
Semifinal
Jacksonville (Fla.) State 78, Northwest 75
Championship
Columbus (Ga.) State 65, Northwest 63

1981-1982 South Regional - Lakeland, Fla.
Semifinal
Florida Southern 80, Northwest 74
Championship
St. Thomas (Fla.) 89, Northwest 83

NORTHWEST NCAA ELITE EIGHT BOX SCORES

2002

NW Missouri State 72 • 29-3

#	Player	Total			3-Ptr			Rebounds			PF	TP	A	TO	Blk	Stl	Min
		FG	FGA	FT	FTA	Off	Def	Tot									
24	Hudson, Jerry	f	6-9	1-3	2-2	2	2	4	3	15	3	1	0	1		34	
42	Rowan, Matt	f	4-10	0-1	5-6	0	2	2	5	13	1	2	0	2		26	
34	Borchers, Chris	c	0-2	0-0	2-2	1	1	2	2	2	0	1	0	0		11	
05	Parker, Kelvin	g	6-14	0-2	0-1	1	2	3	4	12	3	1	0	2		35	
11	Fleming, Scott	g	5-14	2-4	0-1	3	3	6	1	12	7	0	0	3		36	
20	Walker, Jelani	g	0-5	0-2	0-0	0	2	2	1	0	3	1	0	2		15	
30	Jones, Floyd	g	1-2	0-0	0-0	1	1	2	1	2	0	0	1	0		10	
50	Yeldell, Joel	g	5-9	4-6	2-2	3	6	9	4	16	1	2	0	0		33	
Team						3	1	4									
Totals			27-65	7-18	11-13	14	20	34	21	72	18	8	1	10		200	

FG % 1st Half: 13-29 44.8% 2nd half: 14-36 38.9% Game: 27-65 41.5% Deadball Rebounds 0
 3FG % 1st Half: 2-7 28.6% 2nd half: 5-11 45.5% Game: 7-18 38.9%
 FT % 1st Half: 4-4 100.0% 2nd half: 7-9 77.8% Game: 11-13 84.6%

Indiana (Pa.) 78 • 28-4

#	Player	Total			3-Ptr			Rebounds			PF	TP	A	TO	Blk	Stl	Min
		FG	FGA	FT	FTA	Off	Def	Tot									
34	PIPER, Leon	f	3-5	0-2	2-2	0	4	4	0	8	4	3	0	0		28	
50	OLAFSSON, Fannar	f	4-6	0-0	0-2	2	2	4	3	8	0	2	0	0		20	
42	MIMS, Dannis	c	6-14	0-0	3-5	5	4	9	4	15	5	1	3	0		39	
05	LAYTON, Wes	g	9-12	7-10	2-2	0	3	3	3	27	5	4	0	1		40	
32	FAULKNER, Aaron	g	3-12	2-8	0-0	0	7	7	3	10	1	3	0	2		40-	
03	WHALEN, Sean	g	0-0	0-0	0-0	0	0	0	0	0	0	0	0	0		0+	
38	HOLMES, Keenan	g	1-3	1-1	5-8	2	4	6	3	8	3	3	0	1		28	
43	DAVILA, Felix	g	1-2	0-0	0-0	1	1	2	0	2	0	0	0	0		5	
Team						1	1	2									
Totals			27-54	10-21	14-21	11	26	37	16	78	18	16	3	4		200	

FG % 1st Half: 15-30 50.0% 2nd half: 12-24 50.0% Game: 27-54 50.0% Deadball Rebounds 8
 3FG % 1st Half: 5-9 55.6% 2nd half: 5-12 41.7% Game: 10-21 47.6%
 FT % 1st Half: 2-3 66.7% 2nd half: 12-18 66.7% Game: 14-21 66.7%

2004

Southern Indiana 88 • 27-6

#	Player	Total			3-Ptr			Rebounds			PF	TP	A	TO	Blk	Stl	Min
		FG	FGA	FT	FTA	Off	Def	Tot									
38	Gordon, Joe	f	7-14	4-8	3-3	0	2	2	4	21	3	4	0	0		29	
34	Harris, Billy	f	2-3	0-0	5-6	2	6	8	2	9	3	1	0	3		26	
42	Holbrook, Randy	c	4-5	1-2	0-0	0	3	3	3	9	0	2	0	0		20	
05	Queen, Avery	g	3-5	0-1	6-8	0	0	0	1	12	4	1	0	2		35	
22	Brunson, Chris	g	5-10	1-4	2-2	1	2	3	4	13	0	0	0	0		23	
02	Chillers, Clarence	g	2-2	0-0	5-8	1	2	3	1	9	2	1	0	0		15	
08	Arnold, Mike	g	1-2	0-1	0-0	0	1	1	1	2	2	2	0	0		12	
20	Van Winkle, Geoff	g	1-4	1-4	4-4	1	3	4	1	7	2	2	0	0		22	
31	Oden, John	g	3-7	0-0	0-1	5	3	8	4	6	0	3	1	1		18	
Team						3	1	4									
Totals			28-52	7-20	25-32	13	23	36	21	88	16	16	1	6		200	

FG % 1st Half: 14-33 42.4% 2nd half: 14-19 73.7% Game: 28-52 53.8% Deadball Rebounds 4
 3FG % 1st Half: 6-17 35.3% 2nd half: 1-3 33.3% Game: 7-20 35.0%
 FT % 1st Half: 8-12 66.7% 2nd half: 17-20 85.0% Game: 25-32 78.1%

Northwest Missouri State B1 • 29-5

#	Player	Total			3-Ptr			Rebounds			PF	TP	A	TO	Blk	Stl	Min
		FG	FGA	FT	FTA	Off	Def	Tot									
20	Clarence, Bilal	f	0-1	0-1	0-0	0	0	0	2	0	0	1	0	0		8	
44	Jackson, Byron	f	7-12	0-0	2-4	5	4	9	4	16	2	2	0	3		31	
34	Meyer, Austin	c	5-12	5-11	1-2	2	1	3	4	16	1	0	0	1		28	
03	Wilson, Sky	g	1-5	0-2	12-12	0	1	1	5	14	2	3	0	2		30	
06	Parker, Kelvin	g	8-15	3-6	3-6	2	2	4	3	22	3	1	0	2		39	
10	Shaw, Jesse	g	2-6	0-1	0-0	3	2	5	2	4	4	4	0	0		28	
28	Gardner, Travis	g	0-1	0-1	0-0	0	2	2	1	0	0	0	0	0		12	
24	James, Victor	g	0-1	0-0	0-0	0	1	1	1	0	0	0	0	0		9	
38	Weir, Keenan	g	3-8	2-5	1-1	0	1	1	2	9	0	1	0	0		13	
50	Principe, Joe	g	0-0	0-0	0-0	0	0	0	0	0	0	0	1	0		2	
Team						2	0	2									
Totals			26-61	10-27	19-25	14	14	28	24	81	12	12	1	8		200	

FG % 1st Half: 10-32 31.3% 2nd half: 16-29 55.2% Game: 26-61 42.6% Deadball Rebounds 4
 3FG % 1st Half: 2-14 14.3% 2nd half: 8-13 61.5% Game: 10-27 37.0%
 FT % 1st Half: 4-4 100.0% 2nd half: 15-21 71.4% Game: 19-25 76.0%

CONFERENCE CHAMPIONS

2012.....	Northwest , Washburn, Central Missouri
2011.....	Missouri Southern
2010.....	Central Missouri
2009.....	Southwest Baptist
2008.....	Southwest Baptist
2007.....	Central Missouri, Northwest
2006.....	Southwest Baptist
2005.....	Central Missouri
2004.....	Washburn
2003.....	Washburn
2002.....	Northwest , Missouri Western
2001.....	Washburn
2000.....	Missouri Southern
1999.....	Missouri Western, Pittsburg
1998.....	Missouri Western, Northwest
1997.....	Washburn
1996.....	Missouri-Rolla
1995.....	Missouri Western, Washburn
1994.....	Washburn
1993.....	Washburn
1992.....	Washburn
1991.....	Southwest Baptist
1990.....	Missouri Western, Southeast Missouri State
1989.....	Southeast Missouri State
1988.....	Southeast Missouri State
1987.....	Northwest
1986.....	Southeast Missouri State
1985.....	Central Missouri, Southeast Missouri State
1984.....	Central Missouri
1983.....	Southeast Missouri State
1982.....	Southeast Missouri State
1981.....	Central Missouri, Lincoln
1980.....	Central Missouri
1979.....	Truman
1978.....	Southeast Missouri State
1977.....	Lincoln
1976.....	Missouri-Rolla
1975.....	Lincoln
1974.....	Missouri State
1973.....	Missouri State
1972.....	Lincoln
1971.....	Truman
1970.....	Central Missouri, Missouri State
1969.....	Central Missouri, Missouri State
1968.....	Missouri State
1967.....	Missouri State
1966.....	Missouri State
1965.....	Central Missouri
1964.....	Southeast Missouri State
1963.....	Southeast Missouri State
1962.....	Southeast Missouri State
1961.....	Southeast Missouri State

1960.....	Truman
1959.....	Missouri State
1958.....	Missouri State
1957.....	Central Missouri, Truman
1956.....	Truman
1955.....	Truman
1954.....	Missouri State
1953.....	Missouri State
1952.....	Missouri State
1951.....	Central Missouri
1950.....	Missouri State
1949.....	Missouri State
1948.....	Truman
1947.....	Truman
1946.....	Northwest*
1943-45.....	No MIAA (WWII)
1942.....	Central Missouri
1941.....	Central Missouri
1940.....	Northwest
1939.....	Central Missouri
1938.....	Central Missouri
1937.....	Central Missouri
1936.....	Southeast Missouri State
1935.....	Missouri State
1934.....	Missouri State
1933.....	Northwest
1932.....	Northwest
1931.....	Missouri State
1930.....	Northwest
1929.....	Northwest
1928.....	Missouri State
1927.....	Truman, Northwest
1926.....	Northwest
1925.....	Central Missouri

Titles Won or Shared

1. Missouri State	19
2. Central Missouri	18
3. Southeast Missouri State	12
4. Northwest	11
5. Truman	9
Washburn	9
7. Missouri Western	5
8. Lincoln	4
9. Southwest Baptist	4
10. Missouri-Rolla	2
11. Pittsburg State	1
Missouri Southern	1

POSTSEASON HONORS

ALL-MIAA

First Team

2008	Hunter Henry
2007	Hunter Henry (MVP)
2004	Kelvin Parker (MVP)
2003	Scott Fleming
2002	Scott Fleming
2000	Tyrone Brown
1999	LeVent Williams
1998	Shakey Harrington
(MVP)	
1989	Bob Sundell
1987	Glenn Phillips
1986	Glenn Phillips
1985	Joe Hurst
1984	Vic Coleman
	Joe Hurst
1983	Vic Coleman
1976	David Alvey
1971	Carl Jenkins (MVP)
1970	Don Sears
1966	Dave Redmund
1963	Roger Voss
1961	Jerry Meznarich
1960	Gene Jordan
1959	Gene Jordan
1958	Marland Ray
1957	Bob Alcorn
1954	Daryl Flint
1953	Dick Buckridge
1952	Dick Buckridge
1950	Pete Younger
	Al Henningsen
1946	Harold Hutcheson
1943	Ed Johnson
	John Rudolph
1941	Harold Hull
	Donald Johnson
1940	Harold Hull
	Dale Hackett
1939	Robert Rogers
1938	Donald Sipes
1937	Roy Brown
1936	Roy Brown
	Orville Johnson
1935	Roy Brown
1934	Dale St John
1933	Ted Hodkinson
	Elmo Wright
1932	Jack McCracken
	Wilbur Stalcup
	Rob Dowell
	Tom Merrick
	Herman Fischer
1931	Herman Fisher
	Jack McCracken
1930	Jack McCracken
	Howard Iba
	Herman Fisher
1929	Orville Hedges
	Leon Ungles
	Paul Burks
1928	Orville Hedges
	Paul Burks
1927	Paul Burks
	Orville Hedges
1926	Paul Burks
	Gordon Joy
	Don Berst
1925	Denton Peoples

Second Team

2011	DeShaun Cooper
2008	Hunter, Henry
	Matt Withers
2006	Xzavier Gaines
2003	Kelvin Parker
2001	Scott Fleming
1998	Brian Burleson
	Matt Redd
1994	Rick Jolley
1993	Orlando Johnson
1992	Larry Brown
1990	Benji Burke
1989	Louis Jones
1988	Gerald Harris
1985	Tom Bildner
1984	James Williams
1982	Vic Coleman
	Tim Shelby
1981	Tim Shelby
1980	Russ Miller
1979	Russ Miller
1978	Phil Blount
1977	David Alvey
1975	David Alvey
1974	Melvin Harvey
1972	Don Nelson
1970	Pat Donovan
	Ken Whitney
1969	Don Sears
	Pat Donovan
1968	Don Sears
1964	Nick Neira
1962	Jerry Meznarich
1958	LeLand Jackson
1955	Ono Monachino
	Daryl Flint
1951	George Nathan
	Dick Buckridge
1949	Al Henningson
1947	Vince Meyer
	Gene Cross
1946	Vincent Meyer
1942	Eddie Johnson
	Joe Lauchiskis
1941	Harold Hutcheson
1939	Harold Hull
1938	Dale Hackett
	Bob Rogers
1937	Wallace Hicks
1935	Orval Johnson
1934	Elmo Wright
1933	Bernard Cowden
	Ryland Milner
1932	Ryland Milner
1930	Charles Finley
	Wilbur Stalcup
	Bigsby
1928	Orville Hedges
1927	Leon Ungles
	Gordon Joy
	Don Berst
1926	Ray Bloomfield
	Third Team
2011	Elijah Allen
	Honorable Mention
2011	Arunas Simanavicius
2010	Elijah Allen
2008	Andy Peterson
2006	Mose Howard

2005	Austin Meyer
2004	Byron Jackson
	Austin Meyer
2002	Jerry Hudson
	Kelvin Parker
	Matt Rowan
2001	Floyd Farrow
	Jerry Hudson
2000	Kareem Preston
	Phil Simpson
1999	Maurice Huff
1998	LeVent Williams
1997	Brian Burleson
	Matt Redd
	Johnnie Williams
1996	Corey Alexander
	Kelvin Alford
	Eddie Jones
	Matt Redd
	Derrek Smith
	Tom Szlanda
1995	Rick Jolley
1994	Donnie Taylor
1991	Larry Brown
	Kevin Shelvin
1990	Bo Fitts
	Leonard Wilson
	Kurtis Downing
	Jeff Hutcheon
1989	Marc Baltimore
	Benji Burke
	Kurtis Downing
	Bo Fitts
1988	Jeff Hutcheon
	Louis Jones
	Bob Sundell
1987	Gerald Harris
	Jeff Hutcheon
	Bob Sundell
1985	Dave Honz
1984	Tom Bildner
1983	Major Craig
1982	Phil Smith
	Mark Yager
1981	Mark Yager
	Vic Coleman
1980	Crale Bauer
	Melvin Tyler
	Mark Adams
1979	Phil Blount
	Pete Olson
1978	Russ Miller
1977	Doug Deskin
1976	Alan Bubalo
1975	Jim Donovan
1974	Gordon Berry
	Larry Villa
1973	Jim Porter
	Melvin Harvey
	Marcus Stallings
1972	Jim Porter
	Earl Gerke
1971	Ken Whitney
	Darnell Moore
1969	Gary Goodson
1968	Ron Petersen
1953	George Coulter
	Bill Baldwin
1951	Kurby Lyle
1950	Kurby Lyle
1947	George Andrews
	Donald Scott

1946	Al Henningson
	Paul Wilson
1943	Gene Cross
	Joe Lauchiskis
	Junior Wiseman
1942	Ivan Schottel
1940	Bob Rogers
1939	Dale Hackett
	Eddie Johnson
1938	John Zuchowski
	Shrout
1937	Ike Howell
1934	Praisewater
1928	Leon Ungles

MIAA All-Freshman Team

1992	Tom Harris
1991	Al Jacson
1989	Shane Teagarden
1988	Gary Hrvol

MIAA All-Defensive Team

2009	Hunter Henry
2008	Mat Withers
2007	John Hawkins
2006	Mose Howard
2004	Kelvin Parker
2003	Kelvin Parker

MIAA Freshman of the Year

2010	DeShaun Cooper
2007	Lance Sullivan
1996	Matt Redd

MIAA Sportsmanship Award

1968	Don Sears
1963	Roger Voss

MIAA Coach of the Year

2007	Steve Tappmeyer
2001	Steve Tappmeyer
1998	Steve Tappmeyer
1989	Steve Tappmeyer

ALL-TIME ROSTER

Bob Nelson 1963, 67-68
 Don Nelson 1971-72
 Roger Nelson 1966-69
 Charles Newton 1947-48
 Merrill Nisely 1956
 Bill Norton 1951
 Verdun Norwood 1979-81

O

Harold O'Banion 1926
 Jerry Obermiller 1947-48
 Joe O'Connor 1932-34
 Ron O'Dell 1956
 Bob Ogden 1960-62
 B Olson 1946
 Pete Olson 1978-79
 Jim O'Neill 1985-86
 Joel Osborn 2005-06
 Ostrus 1938
 H Overmier 1931
 Dan Owens 1990-91
 Rick Owens 1980-83

P

James Page 1948
 Don Palmer 1951-53
 Ray Palmer 1963
 Palumbo 1936
 Pandolfe 1938
 Kelvin Parker 2001-04
 Ron Partridge 1957-58
 Denton Peoples 1924-25
 Jovan Perkins 2003
 Brett Petersen 2004
 Dean Petersen 1977-78
 Jake Petersen 2008-2010
 Ron Petersen 1968, 70
 Andy Peterson 2005-08
 Mike Peterson 1964
 Neil Peterson 1990
 David Pfeiffer 1979
 Chris Phelps 1981
 Dick Phillips 1955, 57
 Glenn Phillips 1986-87
 Joe Pierce 1965
 J. E. Pierpoint 1924-25
 K. R. Pierpoint 1943
 Jim Pinks 1974-76
 Allen Poll 1942-43
 John Pope 1949
 Jim Porter 1972-73
 Sam Porter 1958
 Praisewater 1933-34
 Kareem Preston 1999-2000
 Joe Price 1999-2001
 Joe Principe 2004
 Puckett 1919-20, 22

Q

Quinn 1915

R

Ramsey 1920-21
 Charles Ramsey 1949-51
 Byron Ransome 1996
 Marland Ray 1956-59
 Wendell Ray 1959
 Matt Redd 1996-99
 Paul Refsel 1963
 Jake Reinders 2008-10
 Dave Remund 1963-66
 L Rensberger 1945
 George Rentfrow 1964
 Norman Reital 1938
 Don Reynolds 1948, 50
 Richards 1918, 20
 Larry Richardson 1964
 Roger Riley 1988-89
 Richard Rishell 1963
 Jon Rischer 1979-80
 B Roark 1944
 Reggie Robinson 2006-07
 Kiley Roelfs 1990-91
 Bob Rogers 1938-40
 Brandon Rold 2002-05
 Lance Roorda 2005
 Harry Roscoe 1988
 David Ross 1969-70
 Matt Rowan 2001-02
 John Rudolph 1942-43
 M Russell 1942

S

St. John 1933-34
 Jack Salmon 1938, 40-41
 Jim Sanders 1961-62
 Bob Sawicki 1977

Sawyers 1922
 Clyde Sawyers 1920-21
 Harold Sawyers 1917, 20-21
 Lee Scarlett 1915, 17
 Kody Schieber 2008
 Kurt Schmaljohn 1988-90
 A Schmagel 1942
 Clifton Schmidt 1958
 Ivan Schottel 1940-42
 Eric Schweain 1993
 Scott 1918
 Donald Scott 1947-49
 Homer Scott 1916-17
 Walter Scott 1915-17
 Don Sears 1967-70
 Phil Seifert 1971-74
 Dana Sharp 1955-56
 Jim Sharp 1957
 Bryan Shaw 1984
 Jesse Shaw 2002-05
 Tim Shelby 1981-82
 Dave Shelden 1958
 Stewart Sheldon 1932-33
 Kevin Shelvin 1991-92
 Ken Sheridan 1961, 67-69
 Joseph Sherman 1948-49
 J Shoulders 1945
 Shrout 1936, 38-39
 H Siegel 1943
 Arunus Simanavicius 2009-10
 Scott Simons 1987
 Jeff Simon 1982-83
 Mike Simon 1965-67
 Steve Simon 1992-95
 Phillip Simpson 1997-2000
 Bo Sipes 1938
 Donald Sipes 1935-36
 Bob Smith 1953-55
 Derrek Smith 1993-96
 Forrest Smith 1925
 Phil Smith 1981-82
 Rodney Smith 1992
 Buel Snyder 1942-43
 Jason Snyder 2000
 Bill Sobbe 1978-79
 Merle Sorrenson 1957-58
 Wilbur Stalcup 1929-32
 Marcus Stallings 1972-75
 B Steck 1944-46
 Steiger 1921
 Bill Stephenson 1951-52
 Ruben Stephens 1997
 Stewart 1920
 Brian Stewart 1984
 Jim Stewart 1974
 Fred Stockton 1996
 Mark Studebaker 1982
 Phil Stutzman 1969
 Lance Sullivan 2007-08
 Summers 1919
 J Summers 1945
 Bob Sundell 1987-89
 Sam Sutura 2002
 Jim Swaney 1953-55
 J Swanson 1945
 Douglas Swearingen 1954
 Bob Sweeney 1971-73
 Tom Szlanda 1993-96

T

Jim Tanner 1948-51
 Dennis Tassell 1958-59
 Richard Tauchen 1963
 Taylor 1938
 Bill Taylor 1963
 Donnie Taylor 1994
 Joel Taylor 2000-01
 Merle Taylor 1930
 Shane Teagarden 1989
 Larry Thimm 1956
 Kirk Thompson 1979
 Andrais Thornton 2008
 Jack Tipton 1961
 Bob Tonnies 1963-64, 66
 S Totoraitis 1942
 Howard Triggs 1927
 John Tucker 1924
 Brian Turner 1992
 Red Turner 1921
 Melvin Tyler 1979-80
 Darwin Twedt 1961

U

Jim Ulmer 1921
 Phil Underwood 1967
 Leon Ungles 1926-29
 Maciej Ustarbowski 2009-10

V

Jim Vallmuth 1966
 Josh Vanderslice 2005
 Fred Vandersloot 1915
 Al VanDyke 1966
 L Vannoy 1942
 Kenneth Van Cleve 1916-17
 Larry Vaudrin 1950
 Larry Villa 1972-74
 Roger Voss 1963

W

Larry Wade 1982
 Wagoner 1936
 Walker 1938-40
 Jelani Walker 2002-03
 Tom Walker 1949, 51
 Bill Ward 1977
 Ronald Ward 1983
 Al Watson 1977
 G Watson 1945
 Neil Weary 1938-40
 Vernon Weddle 2008-09
 Keanan Weir 2002, 04
 Brandon Weis 1997-98, 2000
 Charles Wells 1916-21
 J Wells 1920
 Nello West 1982-83
 Tony White 1982-85
 Ken Whitney 1970-71
 Keith Wilborn 1991
 Bob Wilcoxson 1952
 Bryston Williams 2009-10
 James Williams 1984
 Johnnie Williams 1997
 Larry Williams 1987
 LeVant Williams 1998-99
 Roger Williams 1961
 Shawn Williams 1997
 Silas Williams 1996-97
 Leonard Wilson 1990-91
 Lon Wilson 1923
 Paul Wilson 1941-42, 46-47
 Sky Wilson 2004-05
 Eric Wing 1990-91
 H Wiseman 1943
 Matt Withers 2005-08
 Jonathon Wohlford 1947-49
 Randy Wolcott 1961-62, 69
 Rich Woods 1965
 Clayton Woodward 1915
 Gary Wood 1971-72
 R Wood 1945
 Ronald Wood 1950
 Alvin Wormsley 1948-49
 Darrell Wrenn 1992-94
 Bob Wright 1952
 C Wright 1931
 Elmo Wright 1930, 33-34
 John Wright 1935-36
 Kenny Wysinger 1986-87

Y

Mark Yager 1979-82
 Dee Yarbrough 1996
 Bill Yeager 1964-65
 Yehle 1920
 Joel Yeldell 2002-03
 York 1921
 Lloyd Younger 1947-50
 L. D. Young 1956-57
 Frank Yurchak 1952
 John Yurchak 1949-50, 52

Z

Lawrence Zirbel 1949
 John Zuchowski 1935-36, 38

*Recorded using the last year of the season (i.e. if an athlete played in the 2004-05 season, it would be recorded as 2005)

Note: Missing 1937 season