

UPDATED: 11/2/2011

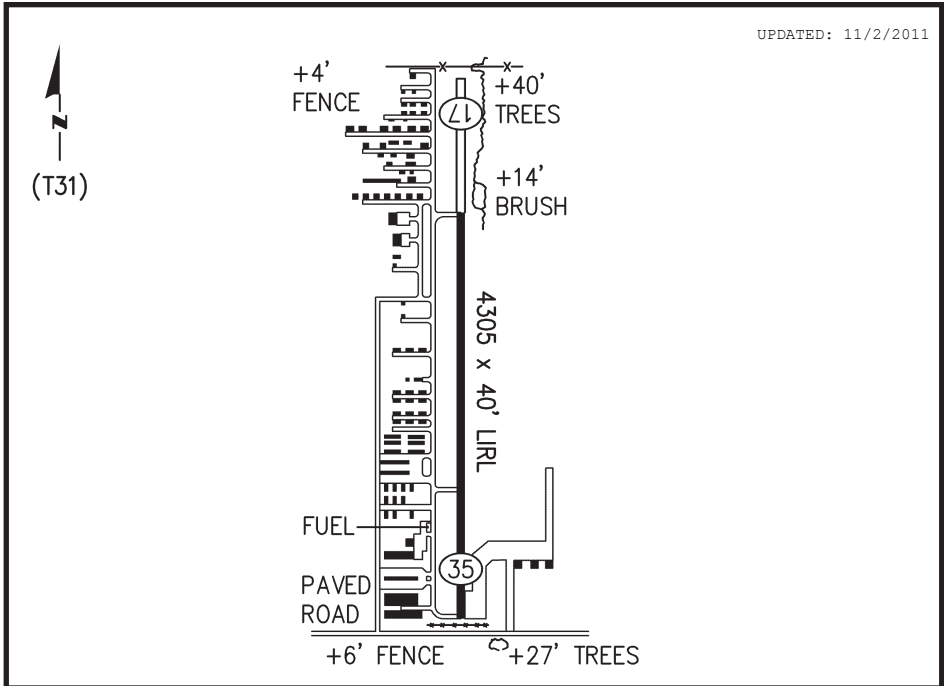

Lat: N 33° 12.51'
Lon: W 96° 44.52'

Elev: 792' MSL
TPA: STD

Sectional: DALLAS-FT WORTH
Downtown to Apt: 04 nm/W

Owner: AERO COUNTRY PROP. OWNER ASSN.
 P.O. BOX 6329
 MC KINNEY, TX 75071

Manager: PRESIDENT OF ACPOA
 P.O. BOX 6329
 MC KINNEY, TX 75071
 972-346-8109

Phone: 972-347-8109

Web: www.aerocountry.org

ATTENDANCE SCHEDULE: NONE

FUEL: 100 LL SELF SERVE 24 HRS BY CREDIT CARD
 LIMITED PARKING AROUND FUEL AREA
 FUEL INFO: CALL 281-531-6590

REPAIRS: Airframe: MAJOR Power Plant: MAJOR

LIGHTS: DSK-DWN

CTAF: 122.9

REMARKS: LODGING (6 MI); ULTRALIGHT, GLIDER ACTIVITY;
 GOLF COURSE IMMEDIATELY TO SOUTH OF AIRPORT- FLY HIGH APPROACH;
 NO PUBLIC PARKING (CARS OR AIRCRAFT) ON AIRPORT; NO TOUCH & GOS

