

**ZAMBIA**

**2010 CENSUS OF POPULATION AND HOUSING**

**Preliminary Population Figures**

# Table of Contents

---

Foreword	iv
Acknowledgements	v
1. Introduction	1
2. What is new in the 2010 Census?	1
3. National Population Estimates	1
Overview	1
Population Size and Distribution	1
Table 1: Population Size and Distribution by Province and Sex, 1990 - 2010	2
Province	2
Map 1: Population Distribution by Province, Zambia, 2010	2
Annual Rate of Population Growth	3
Figure 1: Percent Distribution of Population by Residence, Zambia, 1990 - 2010	3
Table 2: Average Annual Population Growth Rate by Province and Sex, 1990 – 2000 and 2000 – 2010 Inter-Censal Periods.	3
Figure 2: Average Annual Population Growth Rate by Province, 2000 - 2010	3
Map 2: Annual Rate of Population Growth by Province, Zambia 2000 - 2010	4
3. Population Density	4
Trends in Population Density by Province, 2000-2010	4
4. Provincial Population Patterns and Trends	5
Central Province	5
Copperbelt Province	5
Eastern Province	5
Map 3: Number of Persons per Square Kilometer by Province, Zambia, 2010	5
Luapula Province	6
Lusaka Province	6
Northern Province	6
North-western Province	6
Southern Province	6
Western Province	6
Map 4: Annual Population Growth Rate by District, Zambia 2000 - 2010	7
Map 5: Percent Share of Population by District within Province, Zambia, 2010	7
5. Electoral Information	8
Number of Eligible Voters	8
Map 6: Number of Eligible Voters by Province, Zambia, 2010	8
Figure 3: Percent Share of Eligible Voters by Province, Zambia, 2010	8
Map 7: Percent Share of Eligible Voters by District within the Province, Zambia, 2010	9
Distribution of Eligible Voters by District	9
Central Province	9
Copperbelt Province	9
Figure 4: Percent Share of Eligible Voters by District, Central Province, 2010	9
Figure 5: Percent Share of Eligible Voters by District, Copperbelt Province, 2010	9
Figure 6: Percent Share of Eligible Voters by District, Eastern Province, 2010	10
Figure 7: Percent Share of Eligible Voters by District, Luapula Province, 2010	10
Figure 8: Percent Share of Eligible Voters by District, Lusaka Province, 2010	10

Figure 9: Percent Share of Eligible Voters by District, Northern Province, 2010	10
Figure 10: Percent Share of Eligible Voters by District, North-western Province, 2010	10
<i>Eastern Province</i>	10
<i>Luapula Province</i>	10
<i>Lusaka Province</i>	10
<i>Northern Province</i>	10
<i>North-western</i>	10
<i>Southern Province</i>	11
<i>Western Province</i>	11
Figure 11: Percent Share of Eligible Voters by District, Southern Province, 2010	11
Figure 12: Percent Share of Eligible Voters by District, Western Province, 2010	11
<b>Annex 1</b>	
POPULATION SHARE AND DENSITY BY DISTRICT, ZAMBIA 2010	12
<b>Annex 2</b>	
POPULATION SIZE AND AVERAGE ANNUAL GROWTH RATES BY DISTRICT, ZAMBIA 2000 AND 2010	15
<b>Annex 3</b>	
TOTAL NUMBER OF HOUSEHOLDS, MALES, FEMALES AND ELIGIBLE VOTERS BY PROVINCE AND CONSTITUENCY, ZAMBIA 2010	18
<b>Annex 4</b>	
TOTAL NUMBER OF HOUSEHOLDS, MALE, FEMALE AND ELIGIBLE VOTERS BY WARD, CONSTITUENCY, DISTRICT AND PROVINCE, ZAMBIA 2010	24
<b>Annex 5</b>	
2010 CENSUS OF POPULATION AND HOUSING QUESTIONNAIRE	60
<b>Annex 6</b>	
Persons Involved in the Production of the Report	65
<b>Annex 7</b>	
2010 Census of Population National Steering Committee (Permanent Secretaries)	66

## Foreword

In June 2010, the Government of the Republic of Zambia (GRZ) through a Cabinet Memorandum decided to conduct the fifth national Census of Population and Housing in October 2010. Following this decision, the Government through the Ministry of Finance and National Planning (MoFNP) made available adequate resources for the conduct of this massive operational undertaking. The 2010 Census operation was coordinated through Cabinet Office. Various Census Technical and Administrative structures were put in place to ensure a successful census operation.

This report provides Preliminary Population Estimates based on Population Summary Counts. The final results will be released once all the questionnaires are scanned and the data analysed. This will be done during the course of the year 2011. Although these are preliminary results, they are very important in informing government, development cooperating partners, civil society organisations and the general public on the population size, distribution and composition as captured by the 2010 Census.

I would like to take this opportunity to thank all cooperating partners that supported the 2010 Census of Population and Housing. Particular gratitude goes to the United Nations Population Fund (UNFPA), the United Kingdom AID (UKAID-formerly DFID), the American Government through USAID and the African Development Bank (AfDB).

I would also like to thank the National Census Committee chaired by the Secretary to the Cabinet, Dr. Joshua L. Kanganja and the National Census Steering Committee for ably guiding the entire Census operation.

Lastly but most important of all, I would like to thank the Zambian People for their support and cooperation during the 2010 Census enumeration exercise. No census can succeed without the cooperation of the citizenry.

Dr. Situmbeko Musokotwane, MP  
**Minister of Finance and National Planning**

**February, 2011**



## Acknowledgements

The 2010 Census of Population and Housing was successfully conducted between 16th October and 15th November 2010. However, field enumeration was only concluded in all parts of the country on 30th November 2010. Preparations for the 2010 Census started as far back as 2006, with the cartographic mapping, development of tools and methodology for the census. Several organizations and individuals have contributed in one way or another to the successful conduct of the 2010 Census.

I would like to pay sincere gratitude to UNFPA, UKAID, USAID and AfDB for the financial, material, and technical support so far rendered to the 2010 Census. I would also like to thank the Deputy Secretary to the Cabinet (FED), Mr. C. Evans Chibiliti and the Secretary to the Treasury Mr. Likolo Ndalamei for their guidance and support during the census operation. I would also like to thank the National Census Steering Committee for their commitment, guidance and leadership during the entire census process.

I would further like to thank the 2010 Census Secretariat, in particular the Deputy Director in charge of Social Statistics Mr. William C. Mayaka, the Census Manager Mr. Richard Banda and the Deputy Census Manager, Ms. Nchimunya Nkombo for their dedication and hard work during the most challenging and difficult stages of the census. I would also like to thank all the staff of the Central Statistical Office (CSO) and the field staff from Master Trainers, Supervisors and Enumerators for their hard work and sacrifice. Their dedication to a successful census in 2010 is what made it possible.

Finally, I would like to thank the Zambian People for supporting the 2010 Census exercise by welcoming the enumerators to their homes and answering all the questions truthfully.

I hope all stakeholders and data users will make effective use of these preliminary results and other more detailed results from the 2010 Census to be released later in the year.

John Kalumbi  
**Acting Director**  
**Census and Statistics**

**February, 2011**

## 1. Introduction

The 2010 Census marks the fifth National Census of Population and Housing conducted in Zambia since independence in 1964. The country has so far conducted censuses in 1969, 1980, 1990 and 2000.

The 2010 Census of Population and Housing was carried out from 16th October to 15th November, 2010. The 2010 Census was conducted by a team of about 25,000 school leavers who worked as Census Enumerators, about 8,400 teachers and other civil servants who worked as Census Supervisors. Four hundred Civil Servants from various Government Departments and Ministries worked as Master Trainers, Assistant Master Trainers and Provincial Census Officers.

The Census was launched by His Excellency, The President of the Republic of Zambia Mr. Rupiah Bwezani Banda on 15th October, 2010. Thereafter, Census Enumerators went out visiting all buildings in Zambia whether completed, incomplete, abandoned, habitable and inhabitable for the purpose of identifying characteristics of all buildings, households and other human aspects. All persons who lived in the buildings were counted.

Persons who were present at the time of the enumerator's visit were counted directly as Usual Household Members present at the Housing Unit/Dwelling at the time of the enumerator's visit or as Visitors of the Household. While those who were absent were enumerated by proxy, that is, as Usual Household Members Absent from the Housing Unit/Dwelling at the time of the enumerator's visit.

Detailed personal information was only collected for Usual Household Members present and Visitors found at the Housing Unit/Dwelling at the time of the enumerator's visit, while for Usual Household Members Absent, only Age, Sex, Relationship to Household Head and Residence Status were collected by proxy from the main respondent for the Household.

## 2. What is new in the 2010 Census?

In the 2010 Census a single questionnaire was used to capture both individual and household characteristics. This is unlike in the 2000 Census where two different questionnaires, Form A (Household questionnaire) and Form B (Individual questionnaire) were used to collect information. The 2010 Census will use both Optical Mark Recognition (OMR) technology as well as Intelligent Character Recognition (ICR) technology, whereas the 2000 Census questionnaires were designed for processing using OMR technology only.

Among some of the new additions in terms of topics covered in the 2010 Census include Deaths of Household Members, Maternal Mortality and Game Ranching.

The 2010 Census used school leavers that had completed their Secondary School Education within 2-5 years prior to the Census as Enumerators while the 2000 Census used Grade Eleven School Pupils.

## 3. National Population Estimates

### Overview

The population of Zambia has been increasing from 7,759,161 in 1990, 9,885,591 in 2000 and 13,046,508 persons in 2010. This gives an average annual growth rate of 2.8 percent between 2000 and 2010. Of the 2010 population, 49 percent were males and 51 percent were females.

Three provinces had average growth rate above the national average. Lusaka Province had the highest average population growth rate of 4.7 percent followed by Northern (3.4 percent) and Southern (2.9 percent). The lowest growth rate was in Western Province with 1.4 percent.

The highest growth rate at district level were in Isoka and Luwingu in Northern Province at 5.2 percent each, closely followed by that of Kafue and Lusaka in Lusaka province at 4.9 each.

Luanshya (0.3 percent) and Masaiti (0.7 percent) on the Copperbelt Province had the lowest average annual population growth rate among the districts in the country.

### Population Size and Distribution

The population count from the 2010 Census of Population and Housing for Zambia is 13,046,508 as at October 2010. Of the 13,046,508 persons, 6,394,455 were males while 6,652,053 were females (Table 1).

The regional distribution of the population shows that 7,978,274 people (61 percent) resided in rural areas and 5,068,234 (39 percent) resided in the urban areas (Figure 1).

At provincial level, Lusaka had the largest population with 2,198,996, followed by Copperbelt with 1,958,623, Northern with 1,759,600, Eastern with 1,707,731 and Southern with 1,606,793.

The province with the least population was North-western with 706,462 followed by Western Province with 881,524 and Luapula province with 958,976 (Map 1).

Province	1990			2000			2010		
	Male	Female	Total	Male	Female	Total	Male	Female	Total
Central	385,230	386,588	771,818	510,501	501,756	1,012,257	626,823	640,980	1,267,803
Copperbelt	739,519	718,940	1,458,459	799,402	781,819	1,581,221	973,770	984,853	1,958,623
Eastern	492,909	511,784	1,004,693	648,676	657,497	1,306,173	836,165	871,566	1,707,731
Luapula	278,222	286,271	564,493	387,825	387,528	775,353	467,613	491,363	958,976
Lusaka	498,704	492,522	991,226	705,778	685,551	1,391,329	1,080,152	1,118,844	2,198,996
Northern	456,865	469,000	925,865	629,976	628,720	1,258,696	861,628	897,972	1,759,600
North-western	212,826	225,390	438,216	290,856	292,494	583,350	345,025	361,437	706,462
Southern	474,488	491,103	965,591	601,440	610,684	1,212,124	786,394	820,399	1,606,793
Western	302,813	335,943	638,756	371,844	393,244	765,088	416,885	464,639	881,524
Zambia	<b>3,841,576</b>	<b>3,917,541</b>	<b>7,759,117</b>	<b>4,946,298</b>	<b>4,939,293</b>	<b>9,885,591</b>	<b>6,394,455</b>	<b>6,652,053</b>	<b>13,046,508</b>

Map 1: Population Distribution by Province, Zambia, 2010

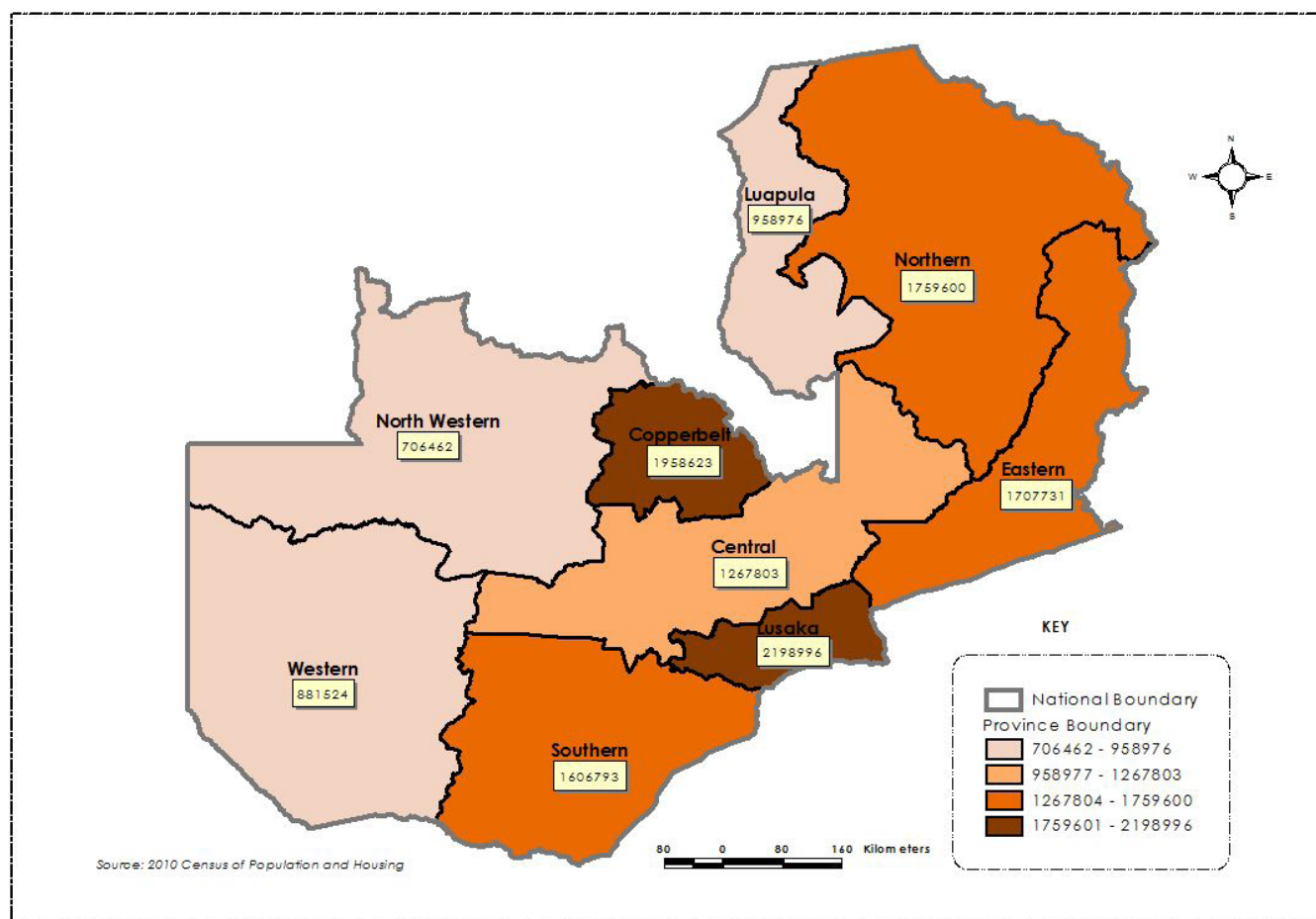

**Figure 1: Percent Distribution of Population by Residence, Zambia, 1990 - 2010**

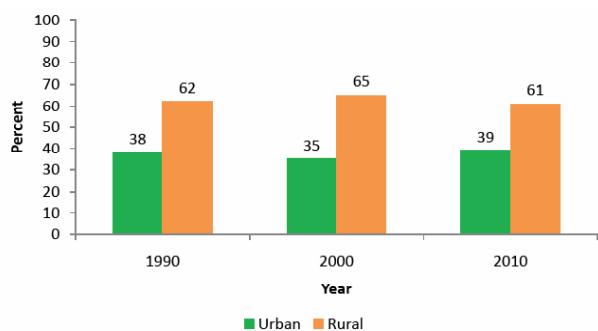

### Annual Rate of Population Growth

Table 2 shows the average annual population growth rate by Sex for Zambia during the inter-censal periods 1990 - 2000 and 2000 - 2010. The table shows that Zambia's population grew at an average annual rate of 2.8 percent in the 2000 - 2010 inter-censal period compared to a growth of 2.4 percent in the 1990 - 2000 period.

At provincial level, Lusaka had the highest annual population growth rate in the period 2000 - 2010 at 4.7 percent followed by Northern (3.4 percent) and Southern (2.9 percent) provinces. Western province had the lowest annual population growth rate in the same period of 1.4 percent.

There was a decline in annual average population growth rate in North-western, Luapula, Western and Central Provinces in the 2000 to 2010 inter-censal period. The rest of the provinces recorded positive annual population growths. The lowest population growth rate was that of Western Province which declined from 1.8 in the 1990 - 2000 inter-censal period to 1.4 percent in the 2000 - 2010 inter-censal period.

The growth rates for Lusaka, Northern and Southern provinces were higher than the national average growth rate. The rest of the provinces had lower growth rates compared to the national average.

The growth rates for provinces are also shown in Table 2 and Map 2.

**Figure 2: Average Annual Population Growth Rate by Province, 2000 - 2010**

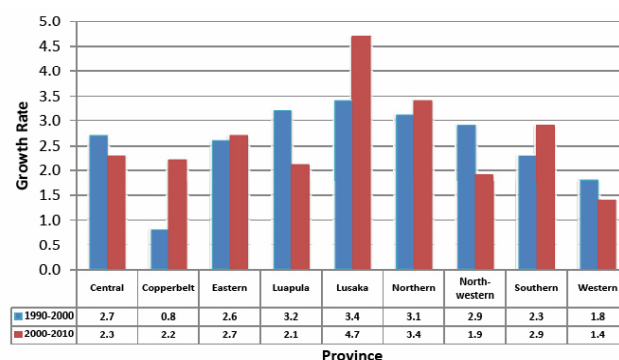
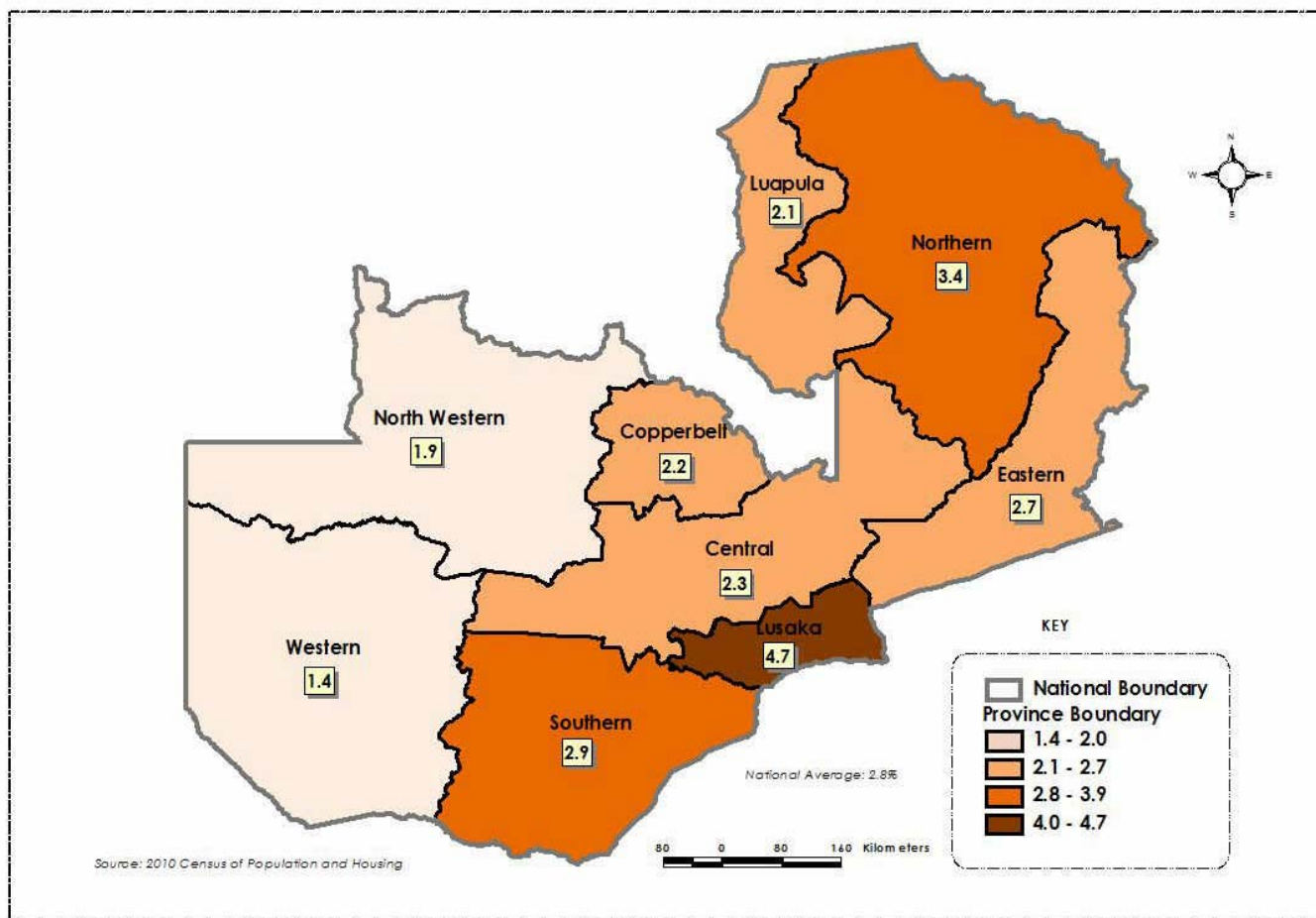

**Table 2: Average Annual Population Growth Rate by Province and Sex, 1990 - 2000 and 2000 - 2010 Inter-Censal Periods.**

Province	AVERAGE ANNUAL POPULATION GROWTH RATE BY PROVINCE AND SEX , 1990 - 2010					
	1990-2000			2000-2010		
	Male	Female	Total	Male	Female	Total
Central	2.9	2.6	2.7	2.1	2.5	2.3
Copperbelt	0.8	0.8	0.8	2.0	2.3	2.2
Eastern	2.8	2.5	2.6	2.6	2.8	2.7
Luapula	3.4	3.1	3.2	1.9	2.4	2.1
Lusaka	3.5	3.4	3.4	4.3	5.0	4.7
Northern	3.3	3.0	3.1	3.2	3.6	3.4
North-western	3.2	2.6	2.9	1.7	2.1	1.9
Southern	2.4	2.2	2.3	2.7	3.0	2.9
Western	2.1	1.6	1.8	1.1	1.7	1.4
<b>Zambia</b>	<b>2.6</b>	<b>2.3</b>	<b>2.4</b>	<b>2.6</b>	<b>3.0</b>	<b>2.8</b>

*Note: 1990 figures were recalculated based on de jure figures.*

**Map 2: Annual Rate of Population Growth by Province, Zambia 2000 - 2010**



### 3. Population Density

Population Density is herein defined as the total number of people per square kilometre. The Population Density of Zambia increased from 7.5 in 1980 to 9.8 in 1990 to 13.1 in 2000 and now stands at 17.3 persons per square kilometer.

The most densely populated province in Zambia was Lusaka whose density increased from 31.6 in 1980 to 45.1 in 1990 to 63.5 in 2000 and 100.4 persons per square kilometre in 2010. The second most densely populated province was Copperbelt with a density of 62.5 persons per square kilometre. In the 1980 and 1990 Censuses, the density of Copperbelt Province was higher than that of Lusaka Province. North-western Province had the least density of 5.6 persons per square kilometre in 2010. It continued having the least density since 1980.

The percent distribution of Population has been declining on Copperbelt and Western provinces, while it has been increasing in Central, Eastern, Luapula, Lusaka, Northern and North-western Provinces. Lusaka Province had the highest increase making it the province with the largest share of the population at 17.2 percent in 2010. This was followed by Copperbelt Province at 15.5, Eastern Province at 13.1 and Northern Province at 12.8 percent. Southern Province had the fifth largest share at 11.7, followed by Central Province at 9.9 percent. Luapula Province had 7.5 percent share while Western Province had 6.8 percent. North-western Province had the smallest share at 5.5 percent. Details are presented in Annex 1.

### Trends in Population Density by Province, 2000-2010

Overall, the Population Density for Zambia increased from 13.1 persons per square kilometer in 2000 to 17.3 in 2010. Lusaka province had the highest increase in population density from 63.5 persons per square kilometer in 2000 to 100.4 in 2010. Copperbelt province had the second highest increase in population density from 50.5 to 62.5 persons per square kilometer. This was followed by 24.7 persons per square kilometer in Eastern Province. Western province had the lowest increase in population density from 6.1 in 2000 to 7.0 persons per square kilometer in 2010.



**Map 3: Number of Persons per Square Kilometer by Province, Zambia, 2010**

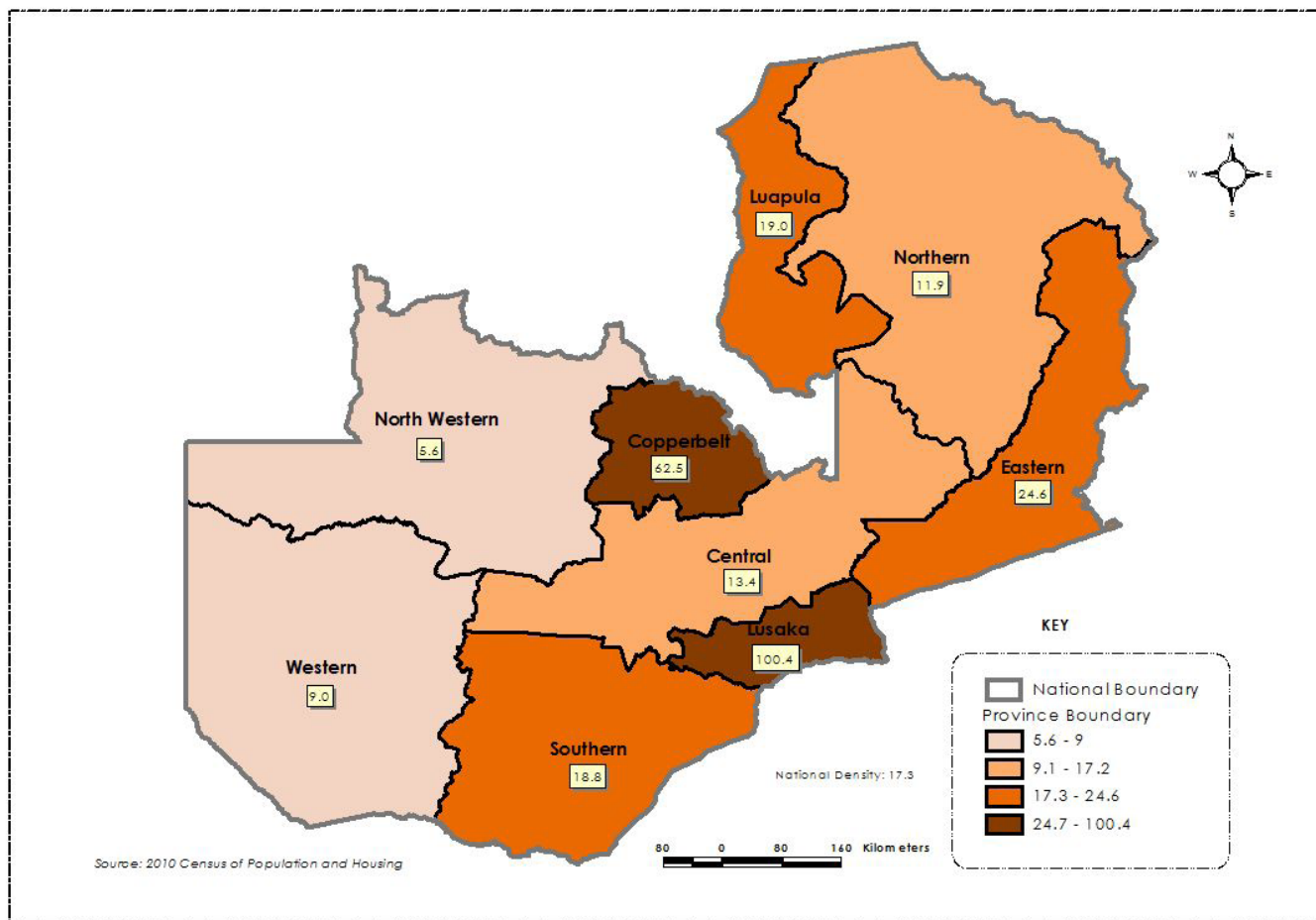

**4. Provincial Population Patterns and Trends**

**Central Province**

The population for Central Province increased from 1,012,257 in the year 2000 to 1,267,803 persons in the year 2010. Of the population in 2010, 49 percent were males and 51 percent were females. The population growth rate for Central Province declined from 2.7 percent in the 1990-2000 inter-censal period to 2.3 in the 2000 – 2010 inter-censal period. The district with the least population growth rate in Central Province was Kabwe which grew at 1.4 percent in the 2000 – 2010 inter-censal period. Mkushi district had the highest population growth rate of 3.5 percent followed by Mumbwa district which grew at 3.2 percent in the 2000 – 2010 inter-censal period.

Chibombo District had the largest share of the population in the province at 23.2 percent followed by Kapiri Mposhi District at 19 percent. Mkushi District had the least share of the province’s population at 12 percent.

**Copperbelt Province**

The population for Copperbelt Province was 1,958,623. Of this population 49.7 percent were males and 50.3 percent were females. The average annual population growth rate for the province was 2.2 percent in the 2000 – 2010 inter-censal period. The average annual population growth rate was highest in Mpongwe District at 3.6 percent. This was closely followed by Kitwe and Chililabombwe districts at 3.3 and 3.0 percent growth, respec-

tively. Luanshya and Masaiti Districts had less than 1 percent population growth. Luanshya had a population growth rate of 0.3 percent while Masaiti grew at 0.7 percent in the inter-censal period 2000 – 2010.

Kitwe District had the largest share of the population in the province at 26.7 percent. This was closely followed by Ndola district at 23.2 percent of the population. Lufwanyama District had the smallest share of the population at 3.9 percent of the total population on the Copperbelt Province.

**Eastern Province**

Eastern Province had a population of 1,707,731. Of this population, 49 percent were males while 50 percent were females. The population in Eastern province grew at an average annual growth rate of 2.7 percent in the period 2000 - 2010. The growth rate increased from 2.6 percent in the 1990-2000 inter-censal period. The average annual population growth rates for all the districts in Eastern Province were above 2 percent. The population growth rates ranged from 2.0 percent in Nyimba District to 4.1percent in Mambwe District in the 2000 – 2010 inter-censal period.

Chipata district had the largest percentage share of the population in the province at 26.5 percent while Mambwe District had the least share at 4.2 percent.

## **Luapula Province**

The population for Luapula province was 958,976 persons. Forty-nine percent of this population were males and 51 percent were females. In the 2000 – 2010 inter-censal period, the population for Luapula Province had been growing at an annual average growth rate of 2.1 percent compared to 3.2 percent in the 1990 – 2000 inter-censal period. The district growth rates varied considerably from 1.1 percent in Mwense to 4.2 percent in Milenge.

The largest share of the population in the Province was in Mansa District at 22.7 percent while the least share was in Milenge District at 4.6 percent of the total population.

## **Lusaka Province**

The population for Lusaka Province increased from 1,391,329 in 2000 to 2,198,996 in 2010. This means that the annual average population growth rate for the province was 4.7 percent in the 2000 – 2010 inter-censal period. The growth rate increased from 3.4 percent in the 1990 – 2000 inter-censal period. Lusaka province had the highest provincial population growth rate in the country. Kafue and Lusaka districts had the highest annual average growth rate in the province at 4.9 percent each. Chongwe district grew at a rate of 3.2 percent while Luangwa had the lowest growth rate of 2.9 percent.

More than three quarters (79 percent) of the provincial population was in Lusaka district. Luangwa district had the lowest share of the population at 1.2 percent.

## **Northern Province**

Northern Province had a population of 1,759,600 of which 49.0 percent were males and 51.0 percent were females. The population has increased from 1,258,696 in 2000. This indicates an annual population growth rate of 3.4 percent.

Among the districts in the province, Chinsali had the lowest population growth rate at 1.4 percent while Luwingu and Isoka had the highest growth rate at 5.2 percent each.

Kasama district had the largest share of population in the province with 13.5 percent followed by Mbala with 12.1 percent and Mpika 12.0 percent. Chilubi District had the smallest percent share of 4.4 percent.

## **North-western Province**

The population for North-western Province increased from 583,350 in 2000 to 706,462 in 2010. This gives an average annual population growth rate of 1.9 percent. The population growth rate declined from 3.8 percent between 1980-1990 to 2.9 percent between 1990-2000 to 1.9 percent in the 2000-2010 period.

Zambezi district had the highest annual population growth rate of 3.2 percent followed by Kabompo (2.5 percent), Kasempa (2.4 percent), Mufumbwe (2.3 percent) and Solwezi (1.6 percent). Mwini-lunga and Chavuma Districts had 1.2 percent growth each.

Solwezi district had the largest share of the provincial population at 33.8 percent, followed by Mwinilunga at 18.8 percent, Kabompo at 12.9 percent and Zambezi at 12.6 percent. Chavuma had the smallest share of population at 4.8 percent.

## **Southern Province**

Southern Province had a population of 1,606,793 of which 49 percent were males and 51 percent were females. The population increased from 1,212,124 in 2000. The average annual population growth rate for the province over the intercensal period 2000-2010 was 2.9 percent. There was a decline in the growth rate from 2.3 percent in the 1990 -2000 period to 2.9 percent between 2000 and 2010.

Among the districts of the province, Gwembe has the highest population growth rate of 4.4 percent, followed by Siavonga at 4.3 percent and Itezhi tezhi and Kalomo with 4.1 percent each. The Districts with the least population growth were Choma and Monze with a rate of population growth of 1.8 percent each.

Mazabuka District had the highest population share within the province of 16.3, followed by Kalomo with 15.8, Choma 15.2 percent and Monze 12.2 percent. Gwembe had the smallest population share of 3.3 percent.

## **Western Province**

The population for Western Province increased from 638,756 in 1990 to 765,088 in 2000 and to 881,524 in 2010. Of the total provincial population, 47.0 percent were males and 53.0 percent were females. The average annual growth rate for the province for the period between 2000 and 2010 was 1.4 percent.

Among the districts, Lukulu had the highest rate of growth at 2.1 percent followed by Shangombo 2.0 and Sesheke at 1.9 percent. Kaoma and Mongu had the lowest growth rates of 1 percent each.

Kaoma had the largest share of population at 20.3 percent followed by Mongu 20.2 percent and Kalabo 15.1 percent. Lukulu District had the smallest share of population with 9.5 percent.

Details are presented in Map 4, Map 5 and Annex 2.

**Map 4: Annual Population Growth Rate by District, Zambia 2000 - 2010**

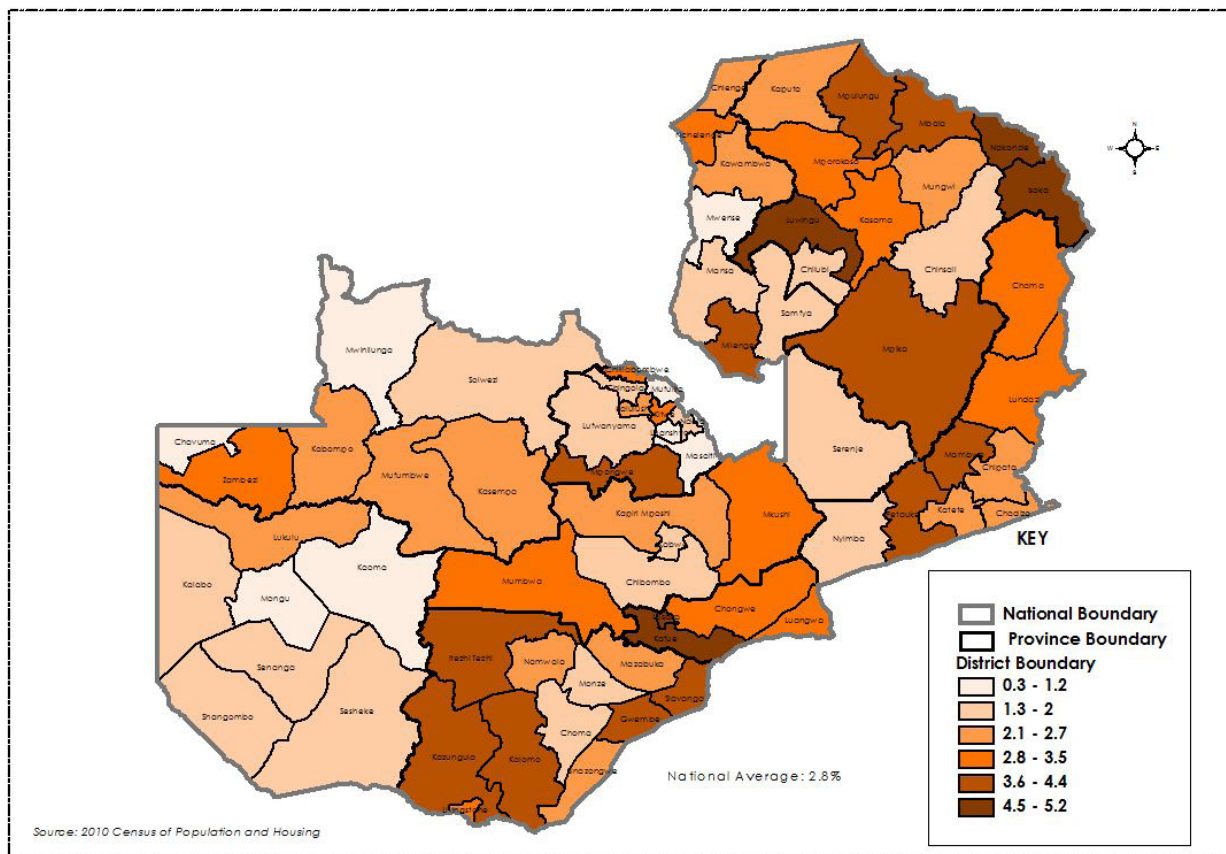

**Map 5: Percent Share of Population by District within Province, Zambia, 2010**

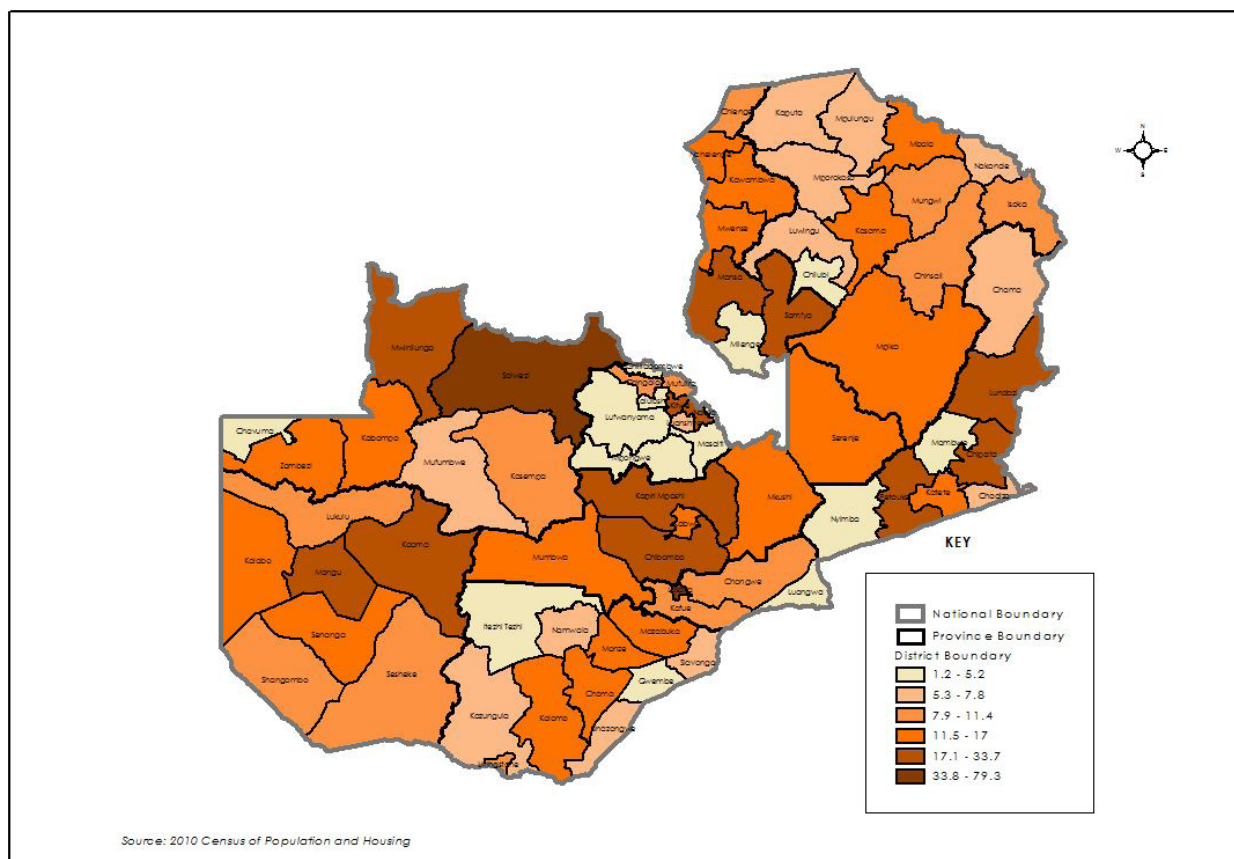



## 5. Electoral Information

In Zambia, the voting age is 18 years and above. Any person who is aged 18 years and above is therefore eligible to vote in any Presidential, Parliamentary and local government elections.

### Number of Eligible Voters

The total number of eligible voters from the 2010 Census was 6,069,753 representing 47 percent of the total population of Zambia. Figure 3 and Map 6 show the percent share of eligible voters by province. The figures show that Lusaka Province had the highest share of eligible voters at 19 percent followed by Copperbelt at 17 percent. Northern and Eastern provinces had 12 percent share of eligible voters each. Southern Province had a share of 11 percent, Central province had 10 percent while Luapula and Western provinces had 7 percent each. The province with the least share of eligible voters was North-western with 5 percent.

**Figure 3: Percent Share of Eligible Voters by Province, Zambia, 2010**

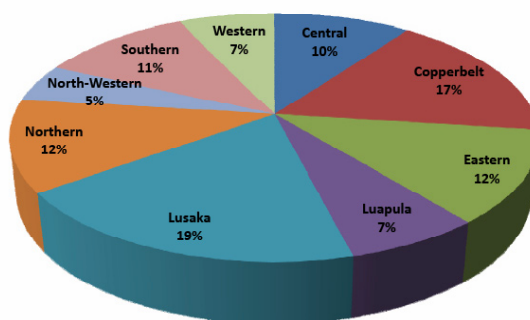

**Map 6: Number of Eligible Voters by Province, Zambia, 2010**

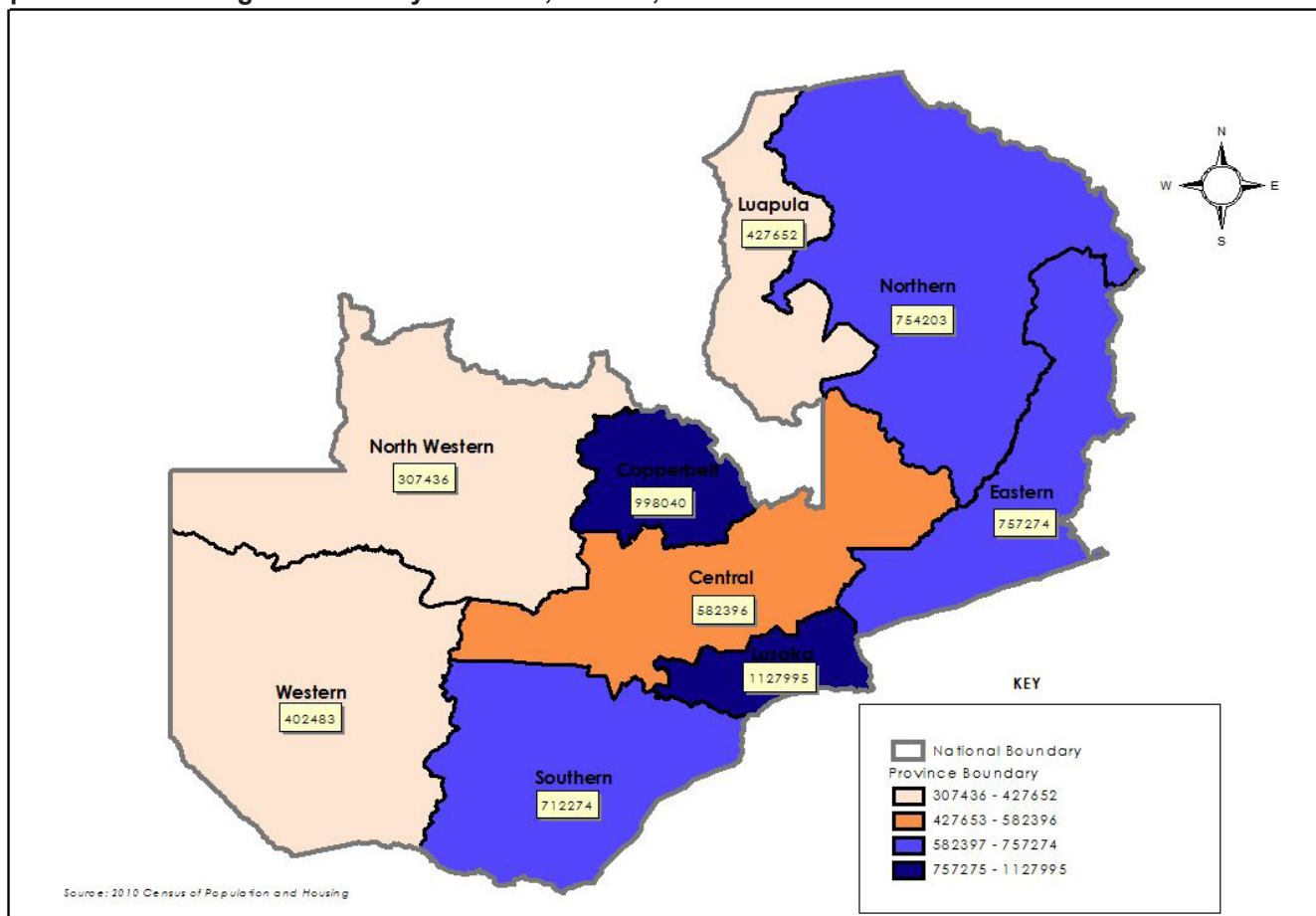

**Map 7: Percent Share of Eligible Voters by District within the Province, Zambia, 2010**

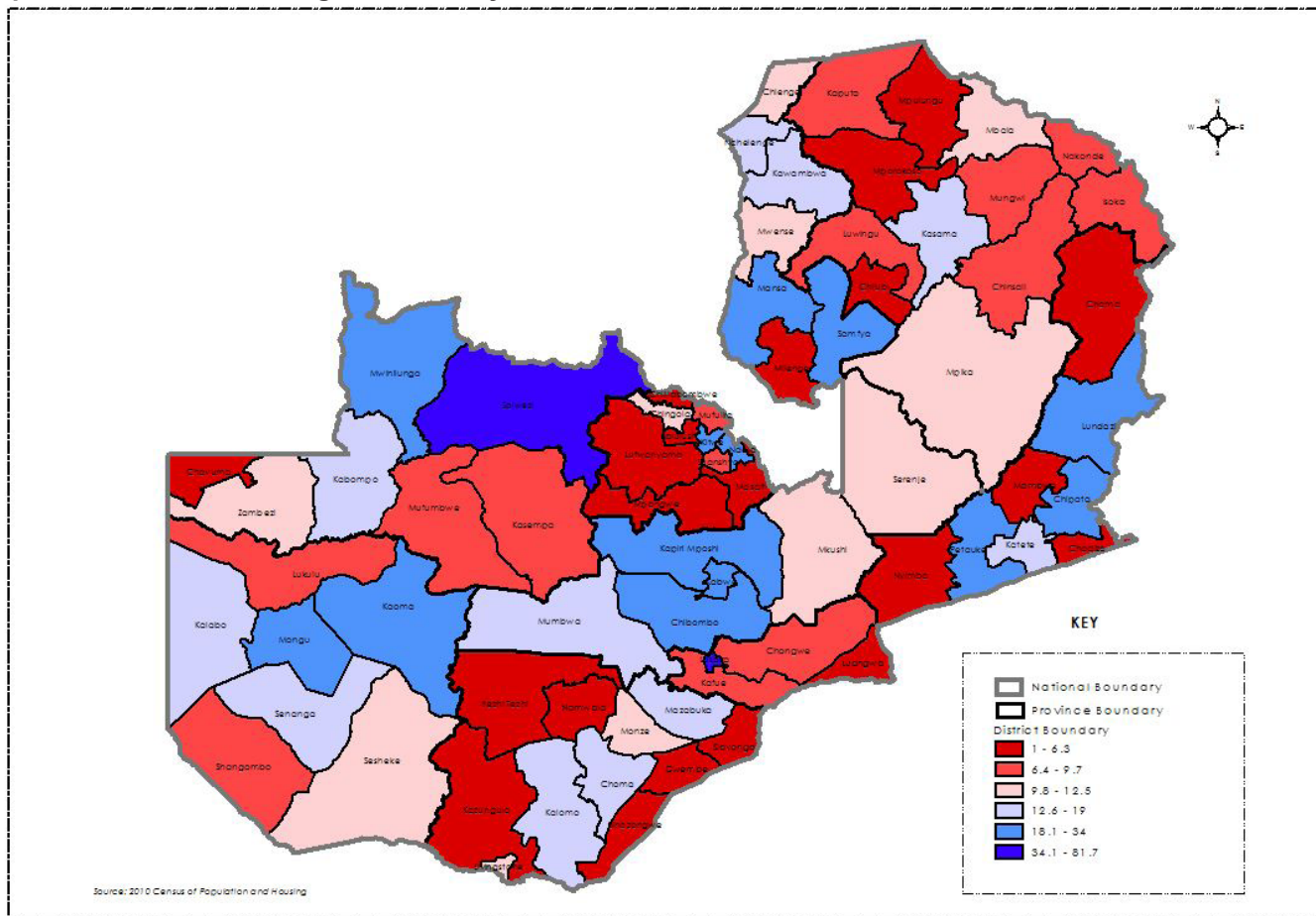

**Distribution of Eligible Voters by District**

**Central Province**

Figure 4 below shows the percent share of eligible voters in Central Province. Of the total number of eligible voters in the province of 582,396, the largest share was in Chibombo District at 22.3 percent, followed by Kapiri Mposhi (19.7 percent) and Kabwe (18.2 percent). Sixteen percent of eligible voters were in Mumbwa district. Serenje and Mkushi districts had the least share of eligible voters in the province at 11.9 and 11.7 percent, respectively.

**Figure 4: Percent Share of Eligible Voters by District, Central Province, 2010**

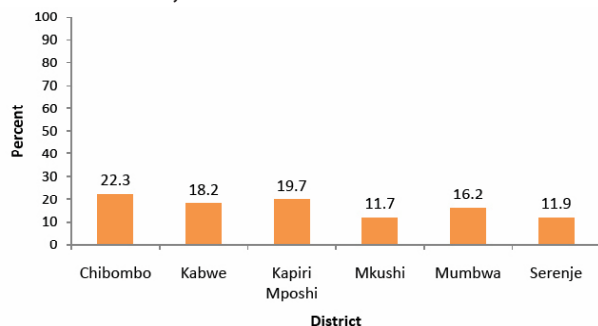

**Copperbelt Province**

Figure 5 shows the percent share of eligible voters in Copperbelt Province. Of the total number of eligible voters in the province of 998,040, Kitwe District had the largest share of eligible voters at 27.6 percent. This was followed by Ndola at 23.0 percent and Chingola at 11.1 percent. The rest of the districts in the province had less than 10 percent share of eligible voters each.

**Figure 5: Percent Share of Eligible Voters by District, Copperbelt Province, 2010**

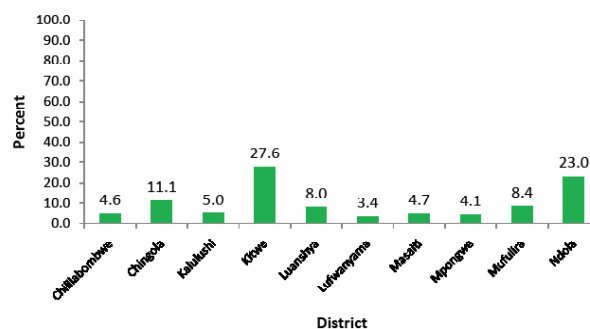

### Eastern Province

Figure 6 shows the percent share of eligible voters in Eastern Province. Chipata District had the largest share of eligible voters of the total number (757,274) in Eastern Province at 27.1 percent. It was followed by Petauke (20 percent), Lundazi (18.3 percent) and Katete (13.9 percent). The rest of the districts in the province had less than 10 percent share of eligible voters each i.e. Chadiza (6 percent), Chama (5.5 percent), Nyimba (5 percent) and Mambwe (4.2).

**Figure 6: Percent Share of Eligible Voters by District, Eastern Province, 2010**

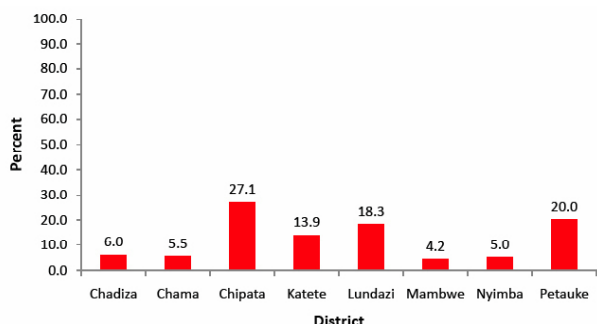

### Luapula Province

Figure 7 below shows the percent share of eligible voters in Luapula province. Mansa district had the largest share of the total number of eligible voters of 427,652 in the province at 22.8 percent followed by Samfya district at 19.7 percent. Milenge had the least share of eligible voters in the province at 3.9 percent.

**Figure 7: Percent Share of Eligible Voters by District, Luapula Province, 2010**

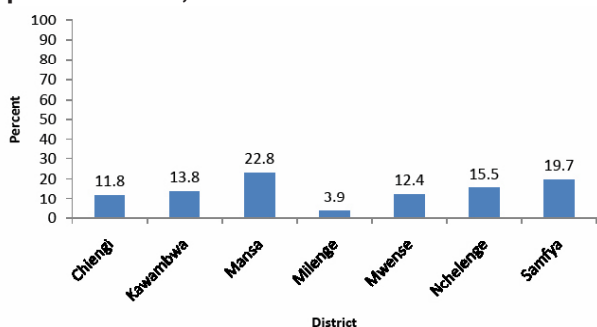

### Lusaka Province

Figure 8 below shows the percent share of eligible voters in Lusaka province. Of the total number of eligible voters in Lusaka province, Lusaka district had the largest share at 81.7 percent. The other districts in the province shared the remaining 18.2 percent share of eligible voters. Kafue had 9.6 percent, Chongwe had 7.6 percent while Luangwa district had 1 percent.

**Figure 8: Percent Share of Eligible Voters by District, Lusaka Province, 2010**

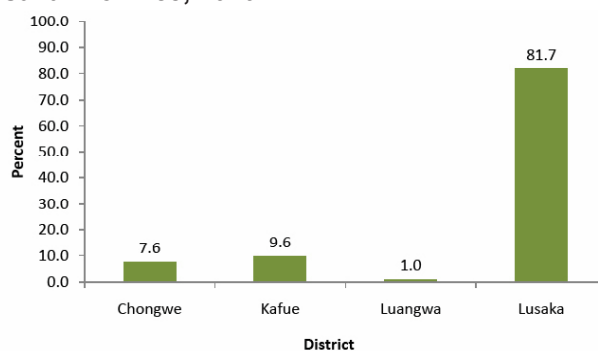

### Northern Province

Figure 9 below shows the percent share of eligible voters in Northern Province. The figure shows that of the total eligible voters of 754,203 in the province, Kasama had the highest percentage at 14.5 percent followed by Mpika (11.5 percent) and Mbala (11.3 percent). The District with the lowest percent share of eligible voters was Chilubi District at 4.4 percent.

**Figure 9: Percent Share of Eligible Voters by District, Northern Province, 2010**

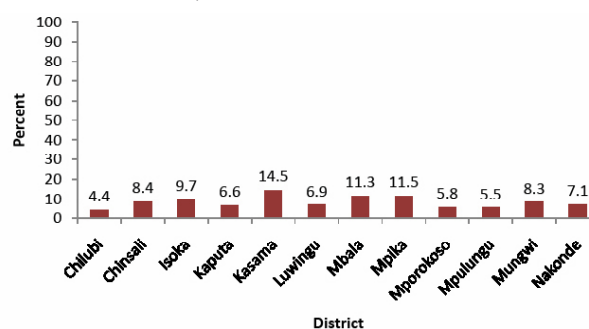

### North-western

Figure 10 below shows the percent share of Eligible voters in North-western Province. The figure shows that of the total number of eligible voters of 307,436 in the province, Solwezi District had the highest percent share at 35.1 percent, followed by Mwinilunga at 18.2 and Kabompo at 13.0 percent. Chavuma had the least percent share of eligible voters at 4.9 percent.

**Figure 10: Percent Share of Eligible Voters by District, North-western Province, 2010**

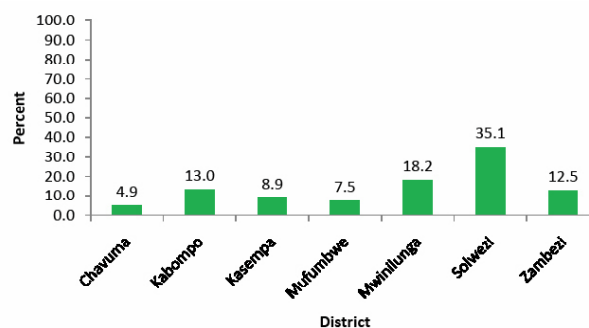

### Southern Province

Figure 11 below shows the percent share of eligible voters in Southern Province. The figure shows that of the total number of eligible voters of 712,274 in the province, Mazabuka and Choma had the highest share of 16.1 percent each, followed by Kalomo at 14.6 percent, Monze (11.4 percent) and Livingstone (11.1 percent). Gwembe District had the lowest percent share of eligible voters at 3 percent.

**Figure 11: Percent Share of Eligible Voters by District, Southern Province, 2010**

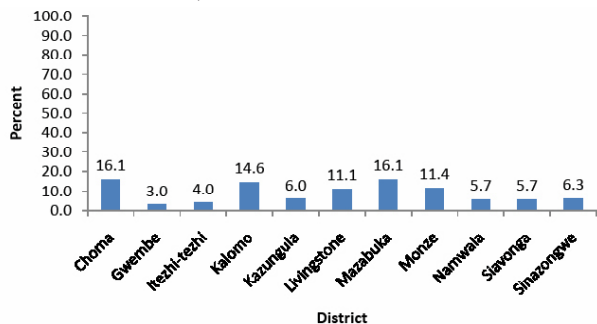

### Western Province

Figure 12 below shows the percent share of eligible voters in Western Province. The figure shows that of the total eligible voters of 402,483 in the province, Mongu District had the highest percent share of 21.1 percent. This was followed by Kaoma at 20.6 percent, Kalabo (15 percent) and Senanga (14 percent). Lukulu had the lowest percent share in the province with 9.3 percent.

**Figure 12: Percent Share of Eligible Voters by District, Western Province, 2010**

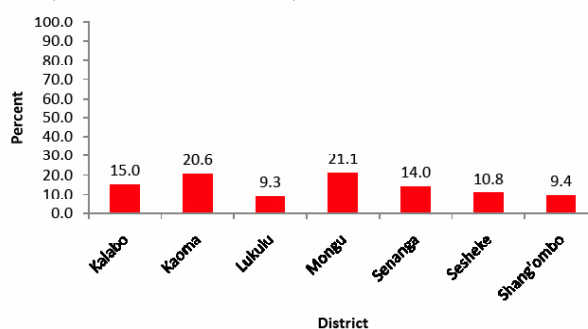

## **Annex 1**

# **POPULATION SHARE AND DENSITY BY DISTRICT, ZAMBIA 2010**

POPULATION SHARE AND DENSITY BY DISTRICT, 2010					
DISTRICT	MALES (%)	FEMALES (%)	TOTAL (NUMBER)	POPULATION SHARE	POPULATION DENSITY
Chibombo	50	50	293,765	23.2	21.9
Kabwe	49	51	202,914	16.0	129.1
Kapiri-Mposhi	49	51	240,841	19.0	14.0
Mkushi	50	50	151,803	12.0	8.6
Mumbwa	50	50	218,328	17.2	10.3
Serenje	49	51	160,152	12.6	6.9
<b>Central Province</b>	<b>49</b>	<b>51</b>	<b>1,267,803</b>	<b>100.0</b>	<b>13.4</b>
Chililabombwe	51	49	90,530	4.6	88.2
Chingola	50	50	210,073	10.7	125.2
Kalulushi	50	50	96,206	4.9	132.7
Kitwe	50	50	522,092	26.7	671.9
Luanshya	49	51	153,117	7.8	188.8
Lufwanyama	50	50	75,542	3.9	7.7
Masaiti	50	50	102,503	5.2	19.0
Mpongwe	50	50	91,765	4.7	11.0
Mufulira	50	50	161,601	8.3	98.7
Ndola	49	51	455,194	23.2	412.7
<b>Copperbelt Province</b>	<b>50</b>	<b>50</b>	<b>1,958,623</b>	<b>100.0</b>	<b>62.5</b>
Chadiza	49	51	104,255	6.1	40.5
Chama	49	51	101,412	5.9	5.8
Chipata	49	51	452,428	26.5	67.6
Katete	49	51	240,818	14.1	60.4
Lundazi	49	51	314,281	18.4	22.4
Mambwe	49	51	71,074	4.2	13.4
Nyimba	50	50	85,684	5.0	8.2
Petauke	49	51	337,779	19.8	39.4
<b>Eastern Province</b>	<b>49</b>	<b>51</b>	<b>1,707,731</b>	<b>100.0</b>	<b>24.6</b>
Chienge	49	51	109,147	11.4	27.5
Kawambwa	49	51	130,680	13.6	14.0
Mansa	49	51	217,603	22.7	22.0
Milenge	49	51	43,649	4.6	7.0
Mwense	49	51	117,990	12.3	17.6
Nchelenge	49	51	147,927	15.4	36.2
Samfya	48	52	191,980	20.0	18.6
<b>Luapula Province</b>	<b>49</b>	<b>51</b>	<b>958,976</b>	<b>100.0</b>	<b>19.0</b>
Chongwe	50	50	187,969	8.5	21.7
Kafue	50	50	242,754	11.0	25.8
Luangwa	49	51	25,294	1.2	7.3
Lusaka	49	51	1,742,979	79.3	4,841.6
<b>Lusaka Province</b>	<b>49</b>	<b>51</b>	<b>2,198,996</b>	<b>100.0</b>	<b>100.4</b>

DISTRICT	MALES (%)	FEMALES (%)	TOTAL (NUMBER)	POPULATION SHARE	POPULATION DENSITY
Chilubi	48	52	76,911	4.4	16.5
Chinsali	49	51	147,845	8.4	9.6
Isoka	49	51	164,410	9.3	17.8
Kaputa	48	52	113,485	6.4	8.7
Kasama	49	51	238,035	13.5	22.1
Luwingu	50	50	134,426	7.6	15.1
Mbala	49	51	213,254	12.1	25.6
Mpika	49	51	211,425	12.0	5.2
Mporokoso	49	51	100,933	5.7	8.4
Mpulungu	49	51	96,322	5.5	9.8
Mungwi	49	51	144,537	8.2	14.8
Nakonde	49	51	118,017	6.7	25.5
<b>Northern Province</b>	<b>49</b>	<b>51</b>	<b>1,759,600</b>	<b>100.0</b>	<b>11.9</b>
Chavuma	48	52	33,893	4.8	7.9
Kabompo	49	51	91,160	12.9	6.3
Kasempa	49	51	65,730	9.3	3.2
Mufumbwe	49	51	55,099	7.8	2.7
Mwinilunga	49	51	132,688	18.8	6.3
Solwezi	49	51	239,051	33.8	7.9
Zambezi	49	51	88,841	12.6	6.3
<b>North-western Province</b>	<b>49</b>	<b>51</b>	<b>706,462</b>	<b>100.0</b>	<b>5.6</b>
Choma	49	51	244,180	15.2	33.5
Gwembe	49	51	52,711	3.3	13.6
Itezhi-tezhi	49	51	64,593	4.0	4.0
Kalomo	49	51	254,211	15.8	16.9
Kazungula	49	51	98,292	6.1	5.8
Livingstone	49	51	142,034	8.8	204.4
Mazabuka	50	50	261,268	16.3	41.9
Monze	49	51	195,921	12.2	40.4
Namwala	48	52	101,589	6.3	17.9
Siavonga	49	51	89,787	5.6	23.2
Sinazongwe	48	52	102,207	6.4	21.0
<b>Southern Province</b>	<b>49</b>	<b>51</b>	<b>1,606,793</b>	<b>100.0</b>	<b>18.8</b>
Kalabo	46	54	132,968	15.1	7.6
Kaoma	48	52	179,326	20.3	7.7
Lukulu	48	52	83,902	9.5	5.2
Mongu	47	53	178,454	20.2	17.7
Senanga	47	53	126,974	14.4	8.2
Sesheke	49	51	94,612	10.7	3.2
Shang'ombo	47	53	85,288	9.7	5.9
<b>Western Province</b>	<b>47</b>	<b>53</b>	<b>881,524</b>	<b>100.0</b>	<b>7.0</b>
<b>Zambia</b>	<b>49</b>	<b>51</b>	<b>13,046,508</b>		<b>17.3</b>

## **Annex 2**

# **POPULATION SIZE AND AVERAGE ANNUAL GROWTH RATES BY DISTRICT, ZAMBIA 2000 AND 2010**



POPULATION SIZE AND AVERAGE ANNUAL POPULATION GROWTH RATES BY DISTRICT, ZAMBIA 2000 - 2010									
DISTRICT	2000 POPULATION			2010 POPULATION			AVERAGE ANNUAL POPULATION GROWTH RATE, 2000 - 2010		
	MALES	FEMALES	TOTAL	MALES	FEMALES	TOTAL	MALES	FEMALES	TOTAL
<b>Central</b>									
Chibombo	121,948	119,664	241,612	145,438	148,327	293,765	1.8	2.2	2.0
Kabwe	89,003	87,755	176,758	99,561	103,353	202,914	1.1	1.6	1.4
Kapiri Mposhi	98,558	96,194	194,752	118,843	121,998	240,841	1.9	2.4	2.1
Mkushi	54,628	52,810	107,438	76,064	75,739	151,803	3.4	3.7	3.5
Mumbwa	79,795	79,066	158,861	108,151	110,177	218,328	3.1	3.4	3.2
Serenje	66,569	66,267	132,836	78,766	81,386	160,152	1.7	2.1	1.9
<b>Total</b>	<b>510,501</b>	<b>501,756</b>	<b>1,012,257</b>	<b>626,823</b>	<b>640,980</b>	<b>1,267,803</b>	<b>2.1</b>	<b>2.5</b>	<b>2.3</b>
<b>Copperbelt</b>									
Chililabombwe	34,391	33,142	67,533	45,949	44,581	90,530	2.9	3.0	3.0
Chingola	86,928	85,098	172,026	105,064	105,009	210,073	1.9	2.1	2.0
Kalulushi	38,786	37,020	75,806	47,845	48,361	96,206	2.1	2.7	2.4
Kitwe	189,650	186,474	376,124	260,216	261,876	522,092	3.2	3.5	3.3
Luanshya	74,963	72,945	147,908	75,703	77,414	153,117	0.1	0.6	0.3
Lufwanyama	32,198	30,987	63,185	37,474	38,068	75,542	1.5	2.1	1.8
Masaiti	48,892	46,689	95,581	51,182	51,321	102,503	0.5	1.0	0.7
Mpongwe	32,846	31,525	64,371	45,541	46,224	91,765	3.3	3.9	3.6
Mufulira	72,526	71,404	143,930	80,525	81,076	161,601	1.1	1.3	1.2
Ndola	188,222	186,535	374,757	224,271	230,923	455,194	1.8	2.2	2.0
<b>Total</b>	<b>799,402</b>	<b>781,819</b>	<b>1,581,221</b>	<b>973,770</b>	<b>984,853</b>	<b>1,958,623</b>	<b>2.0</b>	<b>2.3</b>	<b>2.2</b>
<b>Eastern</b>									
Chadiza	42,100	41,687	83,787	51,245	53,010	104,255	2.0	2.4	2.2
Chama	37,365	37,955	75,320	49,191	52,221	101,412	2.8	3.2	3.1
Chipata	183,111	184,332	367,443	222,207	230,221	452,428	2.0	2.2	2.1
Katete	94,041	95,015	189,056	117,507	123,311	240,818	2.3	2.6	2.4
Lundazi	117,147	120,197	237,344	152,693	161,588	314,281	2.7	3.0	2.9
Mambwe	23,618	23,858	47,476	35,130	35,944	71,074	4.1	4.2	4.1
Nyimba	34,754	35,545	70,299	42,729	42,955	85,684	2.1	1.9	2.0
Petauke	115,906	119,542	235,448	165,463	172,316	337,779	3.6	3.7	3.7
<b>Total</b>	<b>648,042</b>	<b>658,131</b>	<b>1,306,173</b>	<b>836,165</b>	<b>871,566</b>	<b>1,707,731</b>	<b>2.6</b>	<b>2.8</b>	<b>2.7</b>
<b>Luapula</b>									
Chiengi	41,979	41,845	83,824	53,190	55,957	109,147	2.4	2.9	2.7
Kawambwa	50,708	51,795	102,503	64,052	66,628	130,680	2.4	2.6	2.5
Mansa	90,211	90,732	180,943	106,148	111,455	217,603	1.6	2.1	1.9
Milenge	13,867	13,729	27,596	21,270	22,379	43,649	4.4	5.0	4.2
Mwense	52,479	53,280	105,759	57,779	60,211	117,990	1.0	1.2	1.1
Nchelenge	56,343	54,776	111,119	72,797	75,130	147,927	2.6	3.2	2.9
Samfya	82,238	81,371	163,609	92,377	99,603	191,980	1.2	2.0	1.6
<b>Total</b>	<b>387,825</b>	<b>387,528</b>	<b>775,353</b>	<b>467,613</b>	<b>491,363</b>	<b>958,976</b>	<b>1.9</b>	<b>2.4</b>	<b>2.1</b>
<b>Lusaka</b>									
Chongwe	70,211	67,250	137,461	93,934	94,035	187,969	3.0	3.4	3.2
Kafue	77,001	73,216	150,217	121,321	121,433	242,754	4.7	5.2	4.9
Luangwa	9,546	9,402	18,948	12,309	12,985	25,294	2.6	3.3	2.9
Lusaka	549,020	535,683	1,084,703	852,588	890,391	1,742,979	4.5	5.2	4.9
<b>Total</b>	<b>705,778</b>	<b>685,551</b>	<b>1,391,329</b>	<b>1,080,152</b>	<b>1,118,844</b>	<b>2,198,996</b>	<b>4.3</b>	<b>5.0</b>	<b>4.7</b>

DISTRICT	2000 POPULATION			2010 POPULATION			AVERAGE ANNUAL POPULATION GROWTH RATE, 2000 - 2010		
	MALES	FEMALES	TOTAL	MALES	FEMALES	TOTAL	MALES	FEMALES	TOTAL
<b>Northern</b>									
Chilubi	32,936	33,402	66,338	36,682	40,229	76,911	1.1	1.9	1.5
Chinsali	64,362	64,284	128,646	72,431	75,414	147,845	1.2	1.6	1.4
Isoka	49,428	49,891	99,319	80,034	84,376	164,410	4.9	5.4	5.2
Kaputa	44,556	42,677	87,233	55,036	58,449	113,485	2.1	3.2	2.7
Kasama	85,070	85,859	170,929	116,966	121,069	238,035	3.2	3.5	3.4
Luwingu	40,612	40,146	80,758	66,676	67,750	134,426	5.1	5.4	5.2
Mbala	75,085	74,549	149,634	105,420	107,834	213,254	3.5	3.8	3.6
Mpika	73,151	73,045	146,196	103,534	107,891	211,425	3.5	4.0	3.8
Mporokoso	36,975	36,954	73,929	49,907	51,026	100,933	3.0	3.3	3.2
Mpulungu	34,292	33,310	67,602	46,933	49,389	96,322	3.2	4.0	3.6
Mungwi	56,200	56,777	112,977	70,432	74,105	144,537	2.3	2.7	2.5
Nakonde	37,309	37,826	75,135	57,577	60,440	118,017	4.4	4.8	4.6
<b>Total</b>	<b>629,976</b>	<b>628,720</b>	<b>1,258,696</b>	<b>861,628</b>	<b>897,972</b>	<b>1,759,600</b>	<b>3.2</b>	<b>3.6</b>	<b>3.4</b>
<b>North-Western</b>									
Chavuma	14,815	15,126	29,941	16,263	17,630	33,893	0.9	1.5	1.2
Kabompo	35,286	35,952	71,238	44,411	46,749	91,160	2.3	2.7	2.5
Kasempa	25,810	26,094	51,904	32,058	33,672	65,730	2.2	2.6	2.4
Mufumbwe	21,875	22,127	44,002	26,976	28,123	55,099	2.1	2.4	2.3
Mwinilunga	58,543	58,962	117,505	64,385	68,303	132,688	1.0	1.5	1.2
Solwezi	102,241	101,556	203,797	117,725	121,326	239,051	1.4	1.8	1.6
Zambezi	32,286	32,677	64,963	43,207	45,634	88,841	3.0	3.4	3.2
<b>Total</b>	<b>290,856</b>	<b>292,494</b>	<b>583,350</b>	<b>345,025</b>	<b>361,437</b>	<b>706,462</b>	<b>1.7</b>	<b>2.1</b>	<b>1.9</b>
<b>Southern</b>									
Choma	100,791	104,107	204,898	118,486	125,694	244,180	1.6	1.9	1.8
Gwembe	16,862	17,271	34,133	25,679	27,032	52,711	4.3	4.6	4.4
Itezhi-tezhi	22,170	20,941	43,111	31,814	32,779	64,593	3.7	4.6	4.1
Kalomo	83,175	86,328	169,503	123,325	130,886	254,211	4.0	4.2	4.1
Kazungula	34,178	34,087	68,265	48,482	49,810	98,292	3.6	3.9	3.7
Livingstone	51,828	51,460	103,288	70,209	71,825	142,034	3.1	3.4	3.2
Mazabuka	102,585	100,634	203,219	130,387	130,881	261,268	2.4	2.7	2.5
Monze	80,697	82,881	163,578	96,141	99,780	195,921	1.8	1.9	1.8
Namwala	40,486	42,324	82,810	49,016	52,573	101,589	1.9	2.2	2.1
Siavonga	29,171	29,693	58,864	43,668	46,119	89,787	4.1	4.5	4.3
Sinazongwe	39,497	40,958	80,455	49,187	53,020	102,207	2.2	2.6	2.4
<b>Total</b>	<b>601,440</b>	<b>610,684</b>	<b>1,212,124</b>	<b>786,394</b>	<b>820,399</b>	<b>1,606,793</b>	<b>2.7</b>	<b>3.0</b>	<b>2.9</b>
<b>Western</b>									
Kalabo	54,176	60,630	114,806	61,022	71,946	132,968	1.2	1.7	1.5
Kaoma	79,348	83,220	162,568	85,669	93,657	179,326	0.8	1.2	1.0
Lukulu	33,585	34,790	68,375	40,144	43,758	83,902	1.8	2.3	2.1
Mongu	79,300	82,702	162,002	83,494	94,960	178,454	0.5	1.4	1.0
Senanga	52,587	56,532	109,119	60,072	66,902	126,974	1.3	1.7	1.5
Sesheke	39,355	38,814	78,169	46,254	48,358	94,612	1.6	2.2	1.9
Shangambo	33,493	36,556	70,049	40,230	45,058	85,288	1.8	2.1	2.0
<b>Total</b>	<b>371,844</b>	<b>393,244</b>	<b>765,088</b>	<b>416,885</b>	<b>464,639</b>	<b>881,524</b>	<b>1.1</b>	<b>1.7</b>	<b>1.4</b>
<b>Zambia</b>	<b>4,945,664</b>	<b>4,939,927</b>	<b>9,885,591</b>	<b>6,394,455</b>	<b>6,652,053</b>	<b>13,046,508</b>	<b>2.6</b>	<b>3.0</b>	<b>2.8</b>

## **Annex 3**

# **TOTAL NUMBER OF HOUSEHOLDS, MALES, FEMALES AND ELIGIBLE VOTERS BY PROVINCE AND CONSTITUENCY, ZAMBIA 2010**

**TOTAL NUMBER OF HOUSEHOLDS, MALES, FEMALES AND ELIGIBLE VOTERS BY CONSTITUENCY AND PROVINCE, ZAMBIA 2010**

PROVINCE	CONSTITUENCY	HOUSEHOLDS	2010 POPULATION			POPULATION 18 YEARS AND OLDER
			MALES	FEMALES	TOTAL	
Central	Chisamba	18,534	49,937	50,313	100,250	44,319
	Katuba	13,244	33,227	33,571	66,798	31,055
	Keembe	22,820	62,274	64,443	126,717	54,329
	Bwacha	17,185	42,856	42,541	85,397	43,651
	Kabwe	24,313	56,705	60,812	117,517	62,271
	Kapiri Mposhi	47,164	118,843	121,998	240,841	114,666
	Mkushi North	24,611	63,618	63,478	127,096	57,501
	Mkushi South	4,517	12,446	12,261	24,707	10,661
	Mumbezhi	9,764	24,611	24,940	49,551	22,428
	Mumbwa	16,496	42,648	43,090	85,738	38,436
	Nangoma	13,994	40,892	42,147	83,039	33,714
	Chitambo	9,225	22,538	23,865	46,403	19,790
	Muchinga	9,500	25,216	26,206	51,422	21,824
	Serenje	11,996	31,012	31,315	62,327	27,751
	<b>TOTAL</b>	<b>243,363</b>	<b>626,823</b>	<b>640,980</b>	<b>1,267,803</b>	<b>582,396</b>

PROVINCE	CONSTITUENCY	HOUSEHOLDS	2010 POPULATION			POPULATION 18 YEARS AND OLDER
			MALES	FEMALES	TOTAL	
Copperbelt	Chililabombwe	18,101	45,949	44,581	90,530	46,405
	Chingola	24,408	61,230	61,878	123,108	65,131
	Nchanga	16,381	43,834	43,131	86,965	45,256
	Kalulushi	19,885	47,845	48,361	96,206	49,835
	Chimwemwe	22,351	57,045	59,093	116,138	58,778
	Kamfinsa	16,867	43,219	43,542	86,761	45,717
	Kwacha	26,365	71,257	68,739	139,996	76,627
	Nkana	16,072	41,554	42,382	83,936	46,452
	Wusakile	17,467	47,141	48,120	95,261	48,263
	Luanshya	20,152	47,974	48,866	96,840	50,728
	Roan	10,736	27,729	28,548	56,277	28,886
	Kankoyo	8,435	22,361	22,241	44,602	23,128
	Kantanshi	10,364	28,551	28,493	57,044	29,805
	Mufulira	12,168	29,613	30,342	59,955	31,236
	Kafulafuta	8,715	21,050	21,045	42,095	18,965
	Lufwanyama	16,363	37,474	38,068	75,542	34,077
	Masaiti	12,549	30,132	30,276	60,408	28,381
	Mpongwe	18,238	45,541	46,224	91,765	40,631
	Bwana Mkubwa	22,751	58,980	59,484	118,464	58,711
	Chifubu	18,661	48,446	50,496	98,942	49,922
Kabushi	17,314	45,381	47,750	93,131	49,238	
Ndola	29,692	71,464	73,193	144,657	71,868	
<b>TOTAL</b>	<b>384,035</b>	<b>973,770</b>	<b>984,853</b>	<b>1,958,623</b>	<b>998,040</b>	

PROVINCE	CONSTITUENCY	HOUSEHOLDS	2010 POPULATION			POPULATION 18 YEARS AND OLDER
			MALES	FEMALES	TOTAL	
Eastern	Chadiza	11,487	29,628	30,795	60,423	26,263
	Vubwi	8,712	21,617	22,215	43,832	18,873
	Chama North	10,193	25,832	26,854	52,686	21,306
	Chama South	9,539	23,359	25,367	48,726	20,235
	Chipangali	24,231	59,135	60,187	119,322	53,269
	Chipata Central	32,465	76,907	79,866	156,773	75,813
	Kasenengwa	18,742	47,270	49,970	97,240	41,657
	Luangeni	15,371	38,895	40,198	79,093	34,371
	Milanzi	12,619	31,255	32,778	64,033	27,901
	Mkaika	18,870	46,978	48,940	95,918	41,802
	Sinda	16,646	39,274	41,593	80,867	35,787
	Chasefu	19,536	46,675	49,353	96,028	42,119
	Lumezi	18,024	44,331	46,724	91,055	38,758
	Lundazi	25,680	61,687	65,511	127,198	57,757
	Malambo	14,620	35,130	35,944	71,074	31,485
	Nyimba	16,718	42,729	42,955	85,684	38,167
	Kapoche	30,916	76,816	79,871	156,687	68,741
	Petauke	24,382	57,429	60,530	117,959	54,880
	Msanzala	12,690	31,218	31,915	63,133	28,090
	<b>TOTAL</b>	<b>341,443</b>	<b>836,165</b>	<b>871,566</b>	<b>1,707,731</b>	<b>757,274</b>

PROVINCE	CONSTITUENCY	HOUSEHOLDS	2010 POPULATION			POPULATION 18 YEARS AND OLDER
			MALES	FEMALES	TOTAL	
Luapula	Kawambwa	8,913	22,790	23,381	46,171	21,613
	Mwansabombwe	9,090	20,853	22,486	43,339	19,510
	Pambashe	7,947	20,409	20,761	41,170	17,891
	Bahati	19,076	43,448	44,970	88,418	39,289
	Chembe	8,190	21,270	22,379	43,649	16,834
	Mansa	27,510	62,700	66,485	129,185	58,134
	Chipili	6,359	16,268	16,276	32,544	14,152
	Mambilima	6,961	15,312	16,447	31,759	14,627
	Mwense	11,337	26,199	27,488	53,687	24,423
	Chienge	25,589	53,190	55,957	109,147	50,674
	Nchelenge	31,724	72,797	75,130	147,927	66,088
	Bangweulu	19,220	43,390	46,707	90,097	39,662
	Chifunabuli	17,163	38,514	41,210	79,724	34,623
	Luapula	5,670	10,473	11,686	22,159	10,132
	<b>TOTAL</b>	<b>204,749</b>	<b>467,613</b>	<b>491,363</b>	<b>958,976</b>	<b>427,652</b>

PROVINCE	CONSTITUENCY	HOUSEHOLDS	2010 POPULATION			POPULATION 18 YEARS AND OLDER
			MALES	FEMALES	TOTAL	
Lusaka	Kafue	24,271	68,531	69,352	137,883	56,854
	Feira	4,896	12,309	12,985	25,294	11,531
	Chilanga	21,853	52,790	52,081	104,871	51,873
	Chongwe	27,845	69,276	69,356	138,632	64,392
	Rufunsa	9,728	24,658	24,679	49,337	21,449
	Chawama	40,908	91,192	93,035	184,227	96,706
	Kabwata	35,077	81,223	90,001	171,224	99,071
	Kanyama	78,995	180,880	185,290	366,170	182,674
	Lusaka Central	25,572	60,045	64,985	125,030	71,165
	Mandevu	74,849	174,510	179,297	353,807	181,528
	Matero	57,053	136,770	141,923	278,693	147,232
	Munali	55,910	127,968	135,860	263,828	143,520
	<b>TOTAL</b>	<b>456,957</b>	<b>1,080,152</b>	<b>1,118,844</b>	<b>2,198,996</b>	<b>1,127,995</b>

PROVINCE	CONSTITUENCY	HOUSEHOLDS	2010 POPULATION			POPULATION 18 YEARS AND OLDER
			MALES	FEMALES	TOTAL	
Northern	Chilubi	18,008	36,682	40,229	76,911	33,331
	Chinsali	19,218	42,653	44,595	87,248	37,941
	Shiwang'andu	13,262	29,778	30,819	60,597	25,645
	Isoka East	16,645	38,465	41,557	80,022	34,828
	Isoka West	17,863	41,569	42,819	84,388	38,440
	Nakonde	25,063	57,577	60,440	118,017	53,449
	Chimbamilonga	9,981	22,383	23,734	46,117	20,276
	Kaputa	15,086	32,653	34,715	67,368	29,170
	Kasama	35,510	82,300	85,802	168,102	77,984
	Lukashya	15,100	34,666	35,267	69,933	31,055
	Malole	31,189	70,432	74,105	144,537	62,954
	Lubansenshi	10,935	30,888	30,748	61,636	22,999
	Lupososhi	14,628	35,788	37,002	72,790	29,338
	Mbala	22,922	58,064	59,759	117,823	47,030
	Mpulungu	21,139	46,933	49,389	96,322	41,168
	Senga Hill	19,546	47,356	48,075	95,431	38,293
	Kanchibiya	17,289	39,847	41,829	81,676	33,693
	Mfuwe	6,871	16,695	17,551	34,246	13,082
	Mpika	18,261	46,992	48,511	95,503	39,618
	Lunte	11,972	28,860	29,512	58,372	24,934
	Mporokoso	8,927	21,047	21,514	42,561	18,975
	<b>TOTAL</b>	<b>369,415</b>	<b>861,628</b>	<b>897,972</b>	<b>1,759,600</b>	<b>754,203</b>

PROVINCE	CONSTITUENCY	HOUSEHOLDS	2010 POPULATION			POPULATION 18 YEARS AND OLDER
			MALES	FEMALES	TOTAL	
North-western	Chavuma	7,160	16,263	17,630	33,893	14,988
	Kabompo East	9,401	23,638	24,992	48,630	21,144
	Kabompo West	8,422	20,773	21,757	42,530	18,829
	Kasempa	12,539	32,058	33,672	65,730	27,302
	Mufumbwe	10,755	26,976	28,123	55,099	23,140
	Mwinilunga East	12,922	33,395	35,132	68,527	28,237
	Mwinilunga West	12,098	30,990	33,171	64,161	27,641
	Solwezi Central	25,515	61,776	64,406	126,182	59,908
	Solwezi East	7,689	16,988	17,619	34,607	14,898
	Solwezi West	15,894	38,961	39,301	78,262	32,988
	Zambezi East	13,200	32,523	34,422	66,945	28,932
	Zambezi West	4,568	10,684	11,212	21,896	9,429
	<b>TOTAL</b>	<b>140,000</b>	<b>345,025</b>	<b>361,437</b>	<b>706,462</b>	<b>307,436</b>

PROVINCE	CONSTITUENCY	HOUSEHOLDS	2010 POPULATION			POPULATION 18 YEARS AND OLDER
			MALES	FEMALES	TOTAL	
Southern	Choma	24,321	60,042	62,438	122,480	56,033
	Mbabala	9,827	27,287	29,495	56,782	23,682
	Pemba	11,585	31,157	33,761	64,918	35,161
	Gwembe	10,288	25,679	27,032	52,711	21,673
	Dundumwenze	13,600	39,117	41,729	80,846	30,828
	Kalomo	19,580	52,022	54,618	106,640	45,216
	Katombola	20,417	48,482	49,810	98,292	42,836
	Mapatizya	13,284	32,186	34,539	66,725	27,890
	Livingstone	31,177	70,209	71,825	142,034	78,830
	Chikankata	13,737	38,608	38,852	77,460	31,932
	Magoye	12,705	35,614	37,137	72,751	30,898
	Mazabuka	20,739	56,165	54,892	111,057	51,883
	Bweengwa	9,189	28,273	29,432	57,705	22,592
	Monze	18,869	53,396	55,275	108,671	46,376
	Moomba	5,340	14,472	15,073	29,545	12,141
	Itezhi Tezhi	12,777	31,814	32,779	64,593	28,158
	Namwala	17,702	49,016	52,573	101,589	40,749
	Siavonga	18,747	43,668	46,119	89,787	40,755
	Sinazongwe	20,722	49,187	53,020	102,207	44,641
	<b>TOTAL</b>	<b>304,606</b>	<b>786,394</b>	<b>820,399</b>	<b>1,606,793</b>	<b>712,274</b>

PROVINCE	CONSTITUENCY	HOUSEHOLDS	2010 POPULATION			POPULATION 18 YEARS AND OLDER
			MALES	FEMALES	TOTAL	
Western	Kalabo	12,183	25,950	30,319	56,269	25,315
	Liuwa	7,068	15,335	17,391	32,726	14,987
	Sikongo	9,991	19,737	24,236	43,973	20,072
	Kaoma	17,273	40,149	41,793	81,942	38,706
	Luampa	8,992	19,605	22,360	41,965	18,924
	Mangango	11,819	25,915	29,504	55,419	25,348
	Lukulu East	11,808	27,595	29,879	57,471	25,965
	Lukulu West	5,674	12,549	13,882	26,431	11,266
	Luenam	10,505	23,107	25,620	48,727	22,333
	Mongu	19,394	42,344	49,009	91,353	45,582
	Nalankwanda	8,422	18,043	20,331	38,374	16,855
	Nalolo	11,449	26,313	29,299	55,612	24,296
	Senanga	15,199	33,759	37,603	71,362	31,852
	Sinjembela	20,035	40,230	45,058	85,288	37,641
	Mulobezi	6,248	13,385	14,537	27,922	12,490
	Mwandi	5,380	11,397	11,804	23,201	10,721
	Sesheke	9,582	21,472	22,017	43,489	20,130
	<b>TOTAL</b>	<b>191,022</b>	<b>416,885</b>	<b>464,639</b>	<b>881,524</b>	<b>402,483</b>
	<b>ZAMBIA</b>	<b>2,635,590</b>	<b>6,394,455</b>	<b>6,652,053</b>	<b>13,046,508</b>	<b>6,069,753</b>



## **Annex 4**

# **TOTAL NUMBER OF HOUSEHOLDS, MALE, FEMALE AND ELIGIBLE VOTERS BY WARD, CONSTITUENCY, DISTRICT AND PROVINCE, ZAMBIA 2010**

DISTRICT	CONSTITUENCY	WARD	HOUSEHOLDS	2010 POPULATION			POP 18 YRS+	
				MALES	FEMALES	TOTAL		
CHIBOMBO	Chisamba	Muswishi	2,870	8,003	8,043	16,046	7,007	
		Mulungushi	1,123	3,390	3,293	6,683	2,932	
		Chikokomene	2,509	7,708	7,681	15,389	6,479	
		Chamuka	3,922	10,162	10,241	20,403	9,183	
		Chisamba	4,634	11,454	11,345	22,799	10,401	
		Liteta	3,476	9,220	9,710	18,930	8,317	
	<b>Chisamba Constituency Total</b>			<b>18,534</b>	<b>49,937</b>	<b>50,313</b>	<b>100,250</b>	<b>44,319</b>
	Katuba	Katuba	3,214	7,559	7,750	15,309	7,350	
		Chunga	1,669	3,957	4,040	7,997	3,995	
		Mungule	5,035	12,516	12,548	25,064	11,863	
		Muchenje	1,980	5,542	5,532	11,074	4,570	
		Chalochabalenge	1,346	3,653	3,701	7,354	3,277	
		Kabile	1,691	4,967	4,910	9,877	4,179	
	<b>Katuba Constituency Total</b>			<b>14,935</b>	<b>38,194</b>	<b>38,481</b>	<b>76,675</b>	<b>35,234</b>
	Keembe	Chaloshi	1,851	4,558	4,578	9,136	4,188	
		Kalola	2,632	6,823	6,864	13,687	6,055	
		Kakoma	3,306	8,690	9,205	17,895	7,877	
		Chikobo	1,059	2,725	2,781	5,506	2,648	
		Chibombo	1,785	4,726	5,044	9,770	4,176	
		Chitanda	2,177	6,078	6,227	12,305	5,055	
		Mashikili	3,820	11,064	11,611	22,675	9,417	
		Keembe	1,525	4,340	4,531	8,871	3,756	
		Lunjofwa	1,268	3,733	3,886	7,619	3,108	
Ipongo		1,706	4,570	4,806	9,376	3,870		
<b>Keembe Constituency Total</b>			<b>21,129</b>	<b>57,307</b>	<b>59,533</b>	<b>116,840</b>	<b>50,150</b>	
<b>CHIBOMBO DISTRICT TOTAL</b>			<b>54,598</b>	<b>145,438</b>	<b>148,327</b>	<b>293,765</b>	<b>129,703</b>	
KABWE	Bwacha	Muwowo	365	877	846	1,723	819	
		Muwowo East	835	4,395	2,036	6,431	4,454	
		Ngungu	1,148	2,583	2,833	5,416	2,857	
		Chimanimani	843	1,999	3,023	5,022	2,304	
		Bwacha	1,827	4,549	5,024	9,573	4,978	
		Kawama	2,183	5,280	5,288	10,568	5,383	
		Ben Kapufi	1,105	2,398	2,340	4,738	2,560	
		Makululu	810	1,795	1,954	3,749	1,874	
		Moomba	2,423	5,663	5,774	11,437	5,558	
		Zambezi	1,630	3,713	4,083	7,796	3,690	
		Kangomba	994	2,430	2,302	4,732	2,390	
		Chinyanja	631	1,579	1,590	3,169	1,452	
		Munyama	461	1,162	1,058	2,220	1,044	
		Munga	731	1,739	1,645	3,384	1,615	
		Chililalila	1,199	2,694	2,745	5,439	2,673	
	<b>Bwacha Constituency Total</b>			<b>17,185</b>	<b>42,856</b>	<b>42,541</b>	<b>85,397</b>	<b>43,651</b>
	Kabwe	Mpima	1,355	3,371	3,236	6,607	3,268	
		Luansase	565	1,663	1,377	3,040	1,578	
		Waya	1,087	2,597	2,794	5,391	2,711	
		Chirwa	5,938	12,900	13,271	26,171	13,715	
		Njanji	1,150	2,892	3,759	6,651	3,892	
		Justine Kabwe	1,011	2,527	2,844	5,371	2,865	
		David Ramushu	1,576	3,883	4,105	7,988	4,070	
Highridge		1,559	3,223	3,759	6,982	4,276		
Kalonga		2,095	5,043	5,423	10,466	5,682		
Luangwa		3,296	7,358	8,487	15,845	8,758		
Nakoli	2,159	4,753	5,014	9,767	4,825			
Kaputula	2,522	6,495	6,743	13,238	6,631			
<b>Kabwe Constituency Total</b>			<b>24,313</b>	<b>56,705</b>	<b>60,812</b>	<b>117,517</b>	<b>62,271</b>	
<b>KABWE DISTRICT TOTAL</b>			<b>41,498</b>	<b>99,561</b>	<b>103,353</b>	<b>202,914</b>	<b>105,922</b>	

DISTRICT	CONSTITUENCY	WARD	HOUSEHOLDS	2010 POPULATION			POP 18 YRS+	
				MALES	FEMALES	TOTAL		
KAPIRI MPOSHI	Kapiri Mposhi	Ngabwe	1,057	2,360	2,394	4,754	2,207	
		Mukumbwe	3,138	7,121	7,385	14,506	6,904	
		Luanchele	2,530	6,696	6,978	13,674	6,093	
		Chipepo	2,548	6,604	6,951	13,555	5,893	
		Kapandwe	714	1,936	1,822	3,758	1,697	
		Mpunde	5,036	12,266	12,546	24,812	11,912	
		Chimbwelo	9,058	20,792	22,295	43,087	21,649	
		Kapiri Central	2,974	7,356	7,430	14,786	6,887	
		Kashitu	1,354	3,502	3,511	7,013	3,321	
		Mushimbili	3,466	8,893	9,064	17,957	9,512	
		Lunchu	5,803	15,048	15,388	30,436	14,412	
		Chang'ondo	4,146	11,502	11,357	22,859	10,503	
		Kakwelesa	4,297	11,828	11,894	23,722	11,043	
		Kapumba	1,043	2,939	2,983	5,922	2,633	
<b>Constituency Total</b>			<b>47,164</b>	<b>118,843</b>	<b>119,015</b>	<b>240,841</b>	<b>114,666</b>	
<b>KAPIRI MPOSHI DISTRICT TOTAL</b>			<b>47,164</b>	<b>118,843</b>	<b>119,015</b>	<b>240,841</b>	<b>114,666</b>	
MKUSHI	Mkushi North	Masofu	786	1,869	1,897	3,766	1,770	
		Upper Lunsefwa	2,297	6,203	5,932	12,135	5,540	
		Chalata	2,635	6,843	7,198	14,041	6,201	
		Chibefwe	3,905	9,752	9,889	19,641	10,100	
		Nkumbi	2,504	6,167	6,261	12,428	5,689	
		Mushibemba	2,409	5,620	5,440	11,060	5,034	
		Nshinso	1,665	4,886	4,673	9,559	3,896	
		Matuka	2,894	8,048	8,202	16,250	6,941	
		Tembwe	2,224	4,882	4,747	9,629	4,410	
		Munda	2,684	7,590	7,504	15,094	6,508	
	Chikanda	608	1,758	1,735	3,493	1,412		
	<b>Constituency Total</b>			<b>24,611</b>	<b>63,618</b>	<b>63,478</b>	<b>127,096</b>	<b>57,501</b>
	Mkushi South	Kalwa	730	1,961	1,994	3,955	1,643	
		Chingombe	369	1,112	1,067	2,179	909	
Nkomashi		1,911	4,950	4,858	9,808	4,433		
Kamimbya		836	2,501	2,474	4,975	2,081		
Chapaba		311	852	830	1,682	706		
Mwalala	360	1,070	1,038	2,108	889			
<b>Constituency Total</b>			<b>4,517</b>	<b>12,446</b>	<b>12,261</b>	<b>24,707</b>	<b>10,661</b>	
<b>MKUSHI DISTRICT TOTAL</b>			<b>29,128</b>	<b>76,064</b>	<b>75,739</b>	<b>151,803</b>	<b>68,162</b>	

DISTRICT	CONSTITUENCY	WARD	HOUSEHOLDS	2010 POPULATION			POP 18 YRS+	
				MALES	FEMALES	TOTAL		
MUMBWA	Mwembezi	Lutondo	912	2,490	2,635	5,125	2,211	
		Chabota	955	2,995	3,202	6,197	2,342	
		Kalundu	1,299	3,428	3,489	6,917	3,042	
		Milandu	2,292	5,455	5,497	10,952	4,933	
		Makombwe	1,005	2,209	2,306	4,515	2,133	
		Nampundwe	3,301	8,034	7,811	15,845	7,767	
	<b>Constituency Total</b>			<b>9,764</b>	<b>24,611</b>	<b>24,940</b>	<b>49,551</b>	<b>22,428</b>
	Mumbwa	Nalusanga	1,745	4,917	4,992	9,909	4,125	
		Lutale	1,914	4,729	4,999	9,728	4,307	
		Kalwanyembe	1,417	4,014	3,759	7,773	3,365	
		Mpusu	1,228	3,489	3,600	7,089	2,751	
		Mumba	2,621	6,841	6,987	13,828	6,068	
		Mupona	4,364	10,184	10,351	20,535	10,492	
		Chibolyo	1,043	2,848	2,777	5,625	2,351	
		Nambala	1,069	2,740	2,720	5,460	2,481	
	Shimbizhi	1,095	2,886	2,905	5,791	2,496		
	<b>Constituency Total</b>			<b>16,496</b>	<b>42,648</b>	<b>43,090</b>	<b>85,738</b>	<b>38,436</b>
	Nangoma	Nakasaka	2,217	6,486	6,527	13,013	5,558	
		Nangoma	2,547	7,097	7,652	14,749	6,253	
		Myooye	816	2,224	2,153	4,377	1,986	
		Shichanzu	2,049	5,631	5,896	11,527	4,773	
		Nalubanda	1,789	5,522	5,562	11,084	4,501	
		Choma	1,523	3,919	3,998	7,917	3,352	
		Chisalu	3,053	10,013	10,359	20,372	7,291	
	<b>Constituency Total</b>			<b>13,994</b>	<b>40,892</b>	<b>42,147</b>	<b>83,039</b>	<b>33,714</b>
	<b>MUMBWA DISTRICT TOTAL</b>			<b>40,254</b>	<b>108,151</b>	<b>110,177</b>	<b>218,328</b>	<b>94,578</b>
	SERENJE	Chitambo	Lulimala	1,833	4,151	4,538	8,689	3,650
Mpelembe			376	965	1,079	2,044	819	
Chipundu			1,358	3,518	3,659	7,177	3,020	
Luombwa			407	928	1,023	1,951	849	
Chalilo			1,430	3,342	3,510	6,852	2,903	
Chitambo			1,857	4,663	4,872	9,535	4,122	
Muchinka			1,964	4,971	5,184	10,155	4,427	
<b>Constituency Total</b>			<b>9,225</b>	<b>22,538</b>	<b>23,865</b>	<b>46,403</b>	<b>19,790</b>	
Muchinga		Mailo	1,350	3,440	3,764	7,204	3,057	
		Kanona	1,151	3,098	3,237	6,335	2,834	
		Serenje	969	2,538	2,621	5,159	2,245	
		Kabansa	139	376	397	773	325	
		Chisomo	461	1,246	1,238	2,484	1,062	
		Lukunsanshi	648	1,721	1,757	3,478	1,432	
		Sancha	979	2,714	2,700	5,414	2,215	
		Chibale	1,374	3,693	3,782	7,475	3,187	
Masaninga		2,429	6,390	6,710	13,100	5,467		
<b>Constituency Total</b>			<b>9,500</b>	<b>25,216</b>	<b>26,206</b>	<b>51,422</b>	<b>21,824</b>	
Serenje		Kabamba	1,476	3,541	3,746	7,287	3,312	
		Ibolelo	4,401	11,199	11,013	22,212	10,219	
		Muchinga	2,974	7,723	7,971	15,694	6,856	
		Nganswa	1,307	3,537	3,572	7,109	2,998	
		Lupiya	1,378	3,684	3,704	7,388	3,197	
	Musangashi	460	1,328	1,309	2,637	1,169		
<b>Constituency Total</b>			<b>11,996</b>	<b>31,012</b>	<b>31,315</b>	<b>62,327</b>	<b>27,751</b>	
<b>SERENJE DISTRICT TOTAL</b>			<b>30,721</b>	<b>78,766</b>	<b>81,386</b>	<b>160,152</b>	<b>69,365</b>	
<b>CENTRAL PROVINCE TOTAL</b>			<b>243,363</b>	<b>626,823</b>	<b>640,980</b>	<b>1,267,803</b>	<b>582,396</b>	

DISTRICT	CONSTITUENCY	WARD	HOUSEHOLDS	2010 POPULATION			POP 18 YRS+		
				MALES	FEMALES	TOTAL			
CHILILABOMBWE	Chililabombwe	Chilimina	576	1,302	1,299	2,601	1,165		
		Miyanda	503	1,236	1,136	2,372	1,082		
		Joseph Mwila	706	1,784	1,722	3,506	1,564		
		Anoya Zulu	190	694	672	1,366	655		
		Kawama	273	896	642	1,538	636		
		Miteta	1,390	2,995	2,997	5,992	2,907		
		Chitambi	168	318	262	580	300		
		Kakoso	1,197	2,950	2,960	5,910	3,054		
		Kafue	863	1,966	1,803	3,769	2,460		
		Mvula	445	1,414	1,357	2,771	1,544		
		Mathew Nkoloma	995	2,825	2,614	5,439	2,798		
		James Phiri	1,382	3,718	3,480	7,198	3,896		
		Silwizya	169	396	366	762	392		
		Helen Kaunda	482	1,480	1,511	2,991	1,706		
		Chitimukulu	534	1,368	1,422	2,790	1,503		
		Yeta	789	2,275	2,195	4,470	2,220		
		Ngebe	849	2,336	2,155	4,491	2,250		
		Kamina	727	2,092	1,844	3,936	1,955		
		Mukuka	1,219	2,948	2,954	5,902	3,043		
		Yotam Muleya	2,791	6,366	6,523	12,889	6,212		
	Nakatindi	1,433	3,531	3,580	7,111	3,802			
Mumba	420	1,059	1,087	2,146	1,261				
<b>Constituency Total</b>			<b>18,101</b>	<b>45,949</b>	<b>44,581</b>	<b>90,530</b>	<b>46,405</b>		
<b>CHILILABOMBWE DISTRICT TOTAL</b>			<b>18,101</b>	<b>45,949</b>	<b>44,581</b>	<b>90,530</b>	<b>46,405</b>		
CHINGOLA	Chingola	Musenga	529	1,301	1,292	2,593	2,585		
		Kasompe	1,117	2,520	2,564	5,084	2,633		
		Mimbula	1,326	3,267	3,265	6,532	3,335		
		Lulamba	2,489	7,327	7,281	14,608	7,405		
		Twatasha	1,570	3,917	3,945	7,862	3,993		
		Chifwembe	702	1,939	1,958	3,897	2,080		
		Chabanyama	1,404	3,402	3,602	7,004	3,727		
		Maiteneke	2,180	5,241	5,418	10,659	5,526		
		Chitimukulu	1,542	3,815	4,058	7,873	4,055		
		Chikola	1,482	4,066	4,407	8,473	4,713		
		Chiwempala	2,464	5,986	6,211	12,197	6,234		
		Kabungo	1,447	4,141	3,482	7,623	4,189		
		Kalilo	1,360	3,104	2,930	6,034	2,855		
		Ipafu	1,148	2,762	2,755	5,517	2,638		
		Muchinshi	873	1,860	1,984	3,844	1,810		
		Mutenda	1,109	2,574	2,781	5,355	2,461		
		Chingola	1,666	4,008	3,945	7,953	4,892		
		<b>Constituency Total</b>			<b>24,408</b>	<b>61,230</b>	<b>61,878</b>	<b>123,108</b>	<b>65,131</b>
		Nchanga	Nchanga	Kwacha	1,259	2,895	2,519	5,414	3,247
	Nchanga			1,017	2,748	2,599	5,347	2,664	
	Sekela			988	2,795	2,809	5,604	3,123	
Nsansa	1,708			4,877	4,827	9,704	5,217		
Buntungwa	1,853			6,050	5,817	11,867	6,188		
Kabundi	1,320			3,408	3,444	6,852	4,034		
Kasala	1,063			3,376	3,446	6,822	3,677		
Kapisha	6,497			16,052	16,276	32,328	15,547		
Luano	206			423	338	761	429		
Bupalo	470	1,210	1,056	2,266	1,130				
<b>Constituency Total</b>			<b>16,381</b>	<b>43,834</b>	<b>43,131</b>	<b>86,965</b>	<b>45,256</b>		
<b>CHINGOLA DISTRICT TOTAL</b>			<b>40,789</b>	<b>105,064</b>	<b>105,009</b>	<b>210,073</b>	<b>110,387</b>		

DISTRICT	CONSTITUENCY	WARD	HOUSEHOLDS	2010 POPULATION			POP 18 YRS+	
				MALES	FEMALES	TOTAL		
KALULUSHI	Kalulushi	Musakashi	188	472	494	966	432	
		Chambishi	22	238	62	300	48	
		Twaiteka	4,512	11,333	11,387	22,720	11,494	
		Lukoshi	339	709	707	1,416	959	
		Lulamba	978	2,283	2,190	4,473	2,361	
		Mwambashi	829	1,720	1,549	3,269	1,709	
		Ichimpe	709	1,621	1,489	3,110	1,957	
		Kalanga	1,667	3,545	3,790	7,335	4,357	
		Lubuto	674	1,917	2,096	4,013	2,273	
		Kalungwishi	656	1,643	1,733	3,376	1,979	
		Luapula	551	1,479	1,575	3,054	1,550	
		Ngweshi	593	1,487	1,605	3,092	1,523	
		Kalengwa	355	846	970	1,816	897	
		Chibuluma	700	1,607	1,638	3,245	1,603	
		Kankonshi	321	708	713	1,421	675	
		Chisupa	852	2,083	2,059	4,142	1,940	
		Buseko	799	1,632	1,736	3,368	1,724	
		Dongwe	274	745	779	1,524	746	
		Kafue	2,096	5,033	5,443	10,476	5,206	
		Chankalamo	649	1,601	1,517	3,118	1,479	
	Chati	1,631	4,299	4,026	8,325	4,105		
Chembe	490	844	803	1,647	818			
<b>Constituency Total</b>			<b>19,885</b>	<b>47,845</b>	<b>48,361</b>	<b>96,206</b>	<b>49,835</b>	
<b>KALULUSHI DISTRICT TOTAL</b>			<b>19,885</b>	<b>47,845</b>	<b>48,361</b>	<b>96,206</b>	<b>49,835</b>	
KITWE	Chimwemwe	Itimpi	2,393	5,873	5,630	11,503	5,788	
		Twatasha	4,740	11,649	12,189	23,838	11,554	
		Kawama	7,509	18,641	18,972	37,613	17,590	
		Buntungwa	3,122	8,301	8,871	17,172	9,377	
		Lubuto	2,077	5,745	6,193	11,938	6,743	
		Chimwemwe	2,510	6,836	7,238	14,074	7,726	
	<b>Constituency Total</b>			<b>22,351</b>	<b>57,045</b>	<b>59,093</b>	<b>116,138</b>	<b>58,778</b>
	Kamfinsa	Bupe	3,014	8,221	8,776	16,997	9,551	
		Ndeke	9,719	23,801	25,228	49,029	25,220	
		Kafue	1,541	3,493	3,468	6,961	3,421	
		Kamfinsa	2,593	7,704	6,070	13,774	7,525	
	<b>Constituency Total</b>			<b>16,867</b>	<b>43,219</b>	<b>43,542</b>	<b>86,761</b>	<b>45,717</b>
	Kwacha	Kwacha	3,322	9,008	9,214	18,222	9,539	
		Bulangililo	5,137	13,364	14,266	27,630	14,420	
		Ipusukilo	8,826	21,645	21,392	43,037	21,034	
		Chantete	716	1,521	1,466	2,987	1,445	
		Riverside	5,765	19,317	16,247	35,564	23,008	
		Lubwa	2,599	6,402	6,154	12,556	7,181	
	<b>Constituency Total</b>			<b>26,365</b>	<b>71,257</b>	<b>68,739</b>	<b>139,996</b>	<b>76,627</b>
	Nkana	Rokana	2,646	5,760	5,825	11,585	6,681	
		Parklands	1,548	3,596	3,798	7,394	5,218	
Buchi		4,234	11,356	11,619	22,975	12,193		
Mukuba		1,208	2,793	2,949	5,742	3,503		
Miseshi		3,001	8,490	8,651	17,141	9,197		
Mindolo		2,574	7,609	7,648	15,257	7,844		
Kamakonde	861	1,950	1,892	3,842	1,816			
<b>Constituency Total</b>			<b>16,072</b>	<b>41,554</b>	<b>42,382</b>	<b>83,936</b>	<b>46,452</b>	
Wusakile	Limaposa	453	1,063	1,088	2,151	1,002		
	Luangwa	5,886	14,774	15,291	30,065	14,490		
	Chamboli	3,649	10,971	10,874	21,845	11,510		
	Chibote	2,783	8,201	8,323	16,524	8,909		
	Wusakile	4,696	12,132	12,544	24,676	12,352		
<b>Constituency Total</b>			<b>17,467</b>	<b>47,141</b>	<b>48,120</b>	<b>95,261</b>	<b>48,263</b>	
<b>KITWE DISTRICT TOTAL</b>			<b>99,122</b>	<b>260,216</b>	<b>261,876</b>	<b>522,092</b>	<b>275,837</b>	

DISTRICT	CONSTITUENCY	WARD	HOUSEHOLDS	2010 POPULATION			POP 18 YRS+	
				MALES	FEMALES	TOTAL		
LUANSHYA	Luanshya	Misaka	2,384	5,267	5,122	10,389	4,954	
		Fisenge	1,542	3,239	3,124	6,363	3,251	
		Twashuka	193	470	369	839	427	
		Chitwi	558	1,116	1,125	2,241	1,112	
		Chifulube	197	420	381	801	436	
		Buntungwa	3,204	7,390	7,580	14,970	7,113	
		Mpelembe	1,264	3,050	3,123	6,173	3,723	
		Buteko	2,007	4,822	5,029	9,851	5,814	
		James Phiri	1,719	4,064	4,261	8,325	4,389	
		Levi Chiko	1,343	3,947	3,753	7,700	4,357	
		Mikomfwa	2,465	5,690	5,867	11,557	5,763	
		Zambezi	1,311	3,196	3,456	6,652	3,407	
		Mulungushi	960	2,655	2,828	5,483	3,029	
		Mipundu	1,005	2,648	2,848	5,496	2,953	
	<b>Constituency Total</b>			<b>20,152</b>	<b>47,974</b>	<b>48,866</b>	<b>96,840</b>	<b>50,728</b>
	Roan	Kafubu	566	1,510	1,597	3,107	1,705	
		Nkoloma	474	1,335	1,299	2,634	1,300	
		Lumumba	1,291	3,370	3,600	6,970	3,654	
		Kafue	1,541	3,899	3,973	7,872	3,879	
		Chilabula	393	839	817	1,656	778	
		Mpatamatu	998	2,318	2,557	4,875	2,575	
		Justine Kabwe	770	2,010	2,117	4,127	2,059	
		Nkulumashimba	515	1,323	1,433	2,756	1,435	
		Baluba	561	1,707	1,701	3,408	1,758	
		Milyashi	1,220	3,086	3,241	6,327	3,219	
		Ngebe	632	2,014	2,092	4,106	2,241	
		Kansengu	806	2,472	2,501	4,973	2,504	
Kawama		632	1,020	874	1,894	997		
Muva Hill	337	826	746	1,572	782			
<b>Constituency Total</b>			<b>10,736</b>	<b>27,729</b>	<b>28,548</b>	<b>56,277</b>	<b>28,886</b>	
<b>LUANSHYA DISTRICT TOTAL</b>			<b>30,888</b>	<b>75,703</b>	<b>77,414</b>	<b>153,117</b>	<b>79,614</b>	
MUFULIRA	Kankoyo	John Kapengele	1,174	2,786	2,879	5,665	3,140	
		Buntungwa	817	2,155	2,245	4,400	2,438	
		Kangwa Nsuluka	251	530	411	941	519	
		Luansobe	1,396	3,355	3,335	6,690	3,022	
		Butondo	1,359	4,182	4,171	8,353	4,130	
		Kwacha	874	2,612	2,598	5,210	2,595	
		Fibusa	1,037	2,921	2,953	5,874	2,887	
		Mpelembe	1,527	3,820	3,649	7,469	4,397	
	<b>Constituency Total</b>			<b>8,435</b>	<b>22,361</b>	<b>22,241</b>	<b>44,602</b>	<b>23,128</b>
	Kantanshi	Minambe	737	1,734	1,864	3,598	1,640	
		Mulundu	1,597	4,626	4,480	9,106	3,523	
		Francis Mukuka	1,510	3,841	3,755	7,596	4,411	
		Maina Soko	1,039	2,236	2,501	4,737	2,905	
		Bwafwano	780	1,981	2,065	4,046	2,049	
		Mulungushi	1,421	4,314	4,211	8,525	4,825	
		Shinde	1,757	5,041	4,953	9,994	5,237	
		Bwembya Silwizya	567	1,759	1,736	3,495	1,837	
		Leya Mukutu	627	2,158	2,122	4,280	2,423	
		David Kaunda	329	861	806	1,667	955	
<b>Constituency Total</b>			<b>10,364</b>	<b>28,551</b>	<b>28,493</b>	<b>57,044</b>	<b>29,805</b>	

DISTRICT	CONSTITUENCY	WARD	HOUSEHOLDS	2010 POPULATION			POP 18 YRS+	
				MALES	FEMALES	TOTAL		
	Mufulira	Mutundu	1,129	2,258	2,050	4,308	2,164	
		Bwananyina	2,388	5,512	5,474	10,986	5,315	
		David Kaunda	868	2,241	2,458	4,699	2,573	
		Chachacha	1,891	4,854	5,294	10,148	5,318	
		Kamuchanga	762	2,014	2,267	4,281	2,387	
		Kasempa	812	2,153	2,238	4,391	2,360	
		KANSUSWA	1,157	2,862	2,950	5,812	3,098	
		Kafue	203	480	446	926	468	
		KAWAMA	1,507	3,370	3,413	6,783	3,326	
		Hanky Kalanga	1,451	3,869	3,752	7,621	4,227	
	<b>Constituency Total</b>			<b>12,168</b>	<b>29,613</b>	<b>30,342</b>	<b>59,955</b>	<b>31,236</b>
<b>MUFULIRA DISTRICT TOTAL</b>			<b>30,967</b>	<b>80,525</b>	<b>81,076</b>	<b>161,601</b>	<b>84,169</b>	
MASAITI	Kafulafuta	Mwatishi	1,257	2,761	2,770	5,531	2,500	
		Majaliwa	1,405	3,400	3,388	6,788	3,004	
		Chondwe	1,942	4,542	4,610	9,152	4,248	
		Mutaba	1,309	3,361	3,383	6,744	2,948	
		Miengwe	1,693	4,270	4,299	8,569	3,940	
		Katonte	121	378	346	724	296	
		Ishitwe	988	2,338	2,249	4,587	2,029	
	<b>Constituency Total</b>			<b>8,715</b>	<b>21,050</b>	<b>21,045</b>	<b>42,095</b>	<b>18,965</b>
	Masaiti	Kashitu	1,523	3,766	3,723	7,489	3,351	
		Luansobe	1,021	2,608	2,538	5,146	2,528	
		Chinondo	637	2,079	1,947	4,026	1,471	
		Mishikishi	1,233	2,920	3,159	6,079	2,935	
		Masangano	1,888	4,418	4,462	8,880	4,308	
		Lumano	1,884	4,276	4,185	8,461	4,029	
		Katuba	1,142	2,899	2,914	5,813	2,754	
		Shimibanga	1,489	3,145	3,321	6,466	2,999	
		Chilulu	714	1,753	1,786	3,539	1,787	
	Miputu	1,018	2,268	2,241	4,509	2,219		
	<b>Constituency Total</b>			<b>12,549</b>	<b>30,132</b>	<b>30,276</b>	<b>60,408</b>	<b>28,381</b>
	<b>MASAITI DISTRICT TOTAL</b>			<b>21,264</b>	<b>51,182</b>	<b>51,321</b>	<b>102,503</b>	<b>47,346</b>
LUFWANYAMA	Lufwanyama	Kasanta	1,341	2,709	2,885	5,594	2,425	
		Kabundia	1,328	3,329	3,437	6,766	3,013	
		boso	1,422	3,002	3,031	6,033	2,838	
		Kansonka	1,350	2,942	3,039	5,981	2,732	
		Kafubu	1,434	3,256	3,295	6,551	2,920	
		Chinbanga	2,573	5,899	6,055	11,954	5,541	
		Sokotwe	979	2,381	2,326	4,707	2,166	
		Mibenge	730	1,860	1,617	3,477	1,666	
		chantete	182	414	370	784	386	
		Bulaya	132	300	286	586	275	
		Mukumbo	914	2,162	2,104	4,266	1,968	
		Mwelushi	885	2,128	2,100	4,228	1,877	
		Mpindi	752	1,694	1,812	3,506	1,497	
		Lufwanyama	648	1,550	1,633	3,183	1,387	
		Luswishi	755	1,726	1,788	3,514	1,515	
		Mushingashi	938	2,122	2,290	4,412	1,871	
	<b>Constituency Total</b>			<b>16,363</b>	<b>37,474</b>	<b>38,068</b>	<b>75,542</b>	<b>34,077</b>
<b>LUFWANYAMA DISTRICT TOTAL</b>			<b>16,363</b>	<b>37,474</b>	<b>38,068</b>	<b>75,542</b>	<b>34,077</b>	



DISTRICT	CONSTITUENCY	WARD	HOUSEHOLDS	2010 POPULATION			POP 18 YRS+	
				MALES	FEMALES	TOTAL		
MPONGWE	Mpongwe	Luswishi	339	684	763	1,447	592	
		Kasonga	457	1,083	1,065	2,148	912	
		Munkumpu	1,711	4,158	3,983	8,141	3,611	
		Kashiba	1,819	5,148	5,152	10,300	4,138	
		Mpongwe	2,218	5,340	5,508	10,848	5,240	
		Kanyenda	1,743	4,238	4,137	8,375	3,867	
		Kasamba	389	880	841	1,721	738	
		lbenga	2,983	7,441	8,477	15,918	6,750	
		Kalweo	1,396	3,798	3,790	7,588	3,319	
		Mikata	1,933	4,893	4,901	9,794	4,337	
		Nampamba	2,649	6,262	6,171	12,433	5,753	
	Musofu	601	1,616	1,436	3,052	1,374		
	<b>Constituency Total</b>			<b>18,238</b>	<b>45,541</b>	<b>46,224</b>	<b>91,765</b>	<b>40,631</b>
<b>MPONGWE DISTRICT TOTAL</b>			<b>18,238</b>	<b>45,541</b>	<b>46,224</b>	<b>91,765</b>	<b>40,631</b>	
NDOLA	Bwana Mkubwa	Itawa	4,050	10,065	10,453	20,518	11,360	
		Munkulungwe	3,420	9,192	8,000	17,192	7,688	
		Twashuka	2,825	7,116	6,968	14,084	6,630	
		Kavu	1,049	2,466	2,787	5,253	2,369	
		Chichele	1,555	3,903	3,864	7,767	3,662	
		Kantolomba	1,390	3,405	3,633	7,038	3,498	
		Mushili	8,462	22,833	23,779	46,612	23,504	
	<b>Constituency Total</b>			<b>22,751</b>	<b>58,980</b>	<b>59,484</b>	<b>118,464</b>	<b>58,711</b>
	Chifubu	Pamodzi	7,672	19,556	20,627	40,183	20,036	
		Kawama	3,489	8,894	9,016	17,910	8,923	
		Fibobe	2,739	7,141	7,547	14,688	7,834	
		Chifubu	2,518	6,377	6,671	13,048	7,036	
		Kamba	2,243	6,478	6,635	13,113	6,093	
	<b>Constituency Total</b>			<b>18,661</b>	<b>48,446</b>	<b>50,496</b>	<b>98,942</b>	<b>49,922</b>
	Kabushi	Lubuto	4,128	10,972	11,581	22,553	12,213	
		Mukuba	1,874	4,714	4,898	9,612	5,025	
		Toka	1,514	3,918	4,253	8,171	4,386	
		Kaloko	1,699	4,329	4,627	8,956	4,694	
		Kabushi	2,279	5,966	6,128	12,094	6,083	
		Kafubu	1,368	3,400	3,504	6,904	3,625	
Skyways		2,854	7,627	8,184	15,811	8,535		
Masala	1,598	4,455	4,575	9,030	4,677			
<b>Constituency Total</b>			<b>17,314</b>	<b>45,381</b>	<b>47,750</b>	<b>93,131</b>	<b>49,238</b>	
Ndola	Kansenshi	2,514	6,586	6,369	12,955	7,417		
	Nkwazi	4,600	10,713	10,689	21,402	10,521		
	Yengwe	3,570	9,376	10,087	19,463	10,047		
	Chipulukusu	7,651	18,526	18,814	37,340	17,912		
	Kanini	2,683	6,410	6,708	13,118	6,325		
	Twapia	6,034	14,316	14,819	29,135	14,261		
	Dag Hammerskjold	2,335	4,860	5,044	9,904	4,717		
Kaniki	305	677	663	1,340	668			
<b>Constituency Total</b>			<b>29,692</b>	<b>71,464</b>	<b>73,193</b>	<b>144,657</b>	<b>71,868</b>	
<b>NDOLA DISTRICT TOTAL</b>			<b>88,418</b>	<b>224,271</b>	<b>230,923</b>	<b>455,194</b>	<b>229,739</b>	
<b>COPPERBELT PROVINCE TOTALS</b>			<b>384,035</b>	<b>973,770</b>	<b>984,853</b>	<b>1,958,623</b>	<b>998,040</b>	

DISTRICT	CONSTITUENCY	WARD	HOUSEHOLDS	2010 POPULATION			POP 18 YRS+	
				MALES	FEMALES	TOTAL		
CHADIZA	Chadiza	Mangwe	1,731	5,323	5,395	10,718	4,244	
		Nsadzu	1,008	2,776	2,860	5,636	2,436	
		Manje	1,287	3,325	3,406	6,731	2,931	
		Chanjowe	461	1,163	1,077	2,240	950	
		Kapachi	797	1,882	2,004	3,886	1,699	
		Chadiza	1,071	2,575	2,740	5,315	2,698	
		Chilenga	823	2,047	2,209	4,256	1,895	
		Naviluri	1,152	2,994	3,096	6,090	2,569	
		Chamandala	829	1,790	1,998	3,788	1,663	
		Kandabwako	723	1,836	2,041	3,877	1,689	
		Kampini	808	1,948	1,971	3,919	1,744	
	Tafelansoni	797	1,969	1,998	3,967	1,745		
	<b>Constituency Total</b>			<b>11,487</b>	<b>29,628</b>	<b>30,795</b>	<b>60,423</b>	<b>26,263</b>
	Vubwi	Ambidzi	630	1,397	1,398	2,795	1,284	
		Kabvumo	489	1,285	1,330	2,615	1,151	
		Khumba	644	1,590	1,648	3,238	1,385	
		Mwangazi	979	2,485	2,438	4,923	2,166	
		Mbozi	778	1,967	2,055	4,022	1,723	
		Vubwi	917	2,567	2,633	5,200	1,875	
		Chisiya	470	1,212	1,214	2,426	1,055	
		Chimphanje	477	1,107	1,127	2,234	998	
		Mlawe	1,641	4,047	4,290	8,337	3,616	
		Zozwe	1,687	3,960	4,082	8,042	3,620	
	<b>Constituency Total</b>			<b>8,712</b>	<b>21,617</b>	<b>22,215</b>	<b>43,832</b>	<b>18,873</b>
	<b>CHADIZA DISTRICT TOTAL</b>			<b>20,199</b>	<b>51,245</b>	<b>53,010</b>	<b>104,255</b>	<b>45,136</b>
	CHAMA	Chama North	Mazonde	306	729	808	1,537	594
			Nkhankha	1,001	2,418	2,497	4,915	2,007
Luangwa			774	1,740	1,867	3,607	1,422	
Chisunga			780	1,796	1,881	3,677	1,446	
Ndunda			397	895	943	1,838	749	
Mbazi			584	1,411	1,432	2,843	1,219	
Manthepa			415	1,174	1,169	2,343	918	
Mphalausenga			1,176	2,995	3,156	6,151	2,524	
Kalinkhu			400	1,000	1,123	2,123	823	
Kamphemba			2,543	7,196	7,198	14,394	5,887	
Mwalala			1,151	2,907	3,131	6,038	2,450	
Muchinga		666	1,571	1,649	3,220	1,267		
<b>Constituency Total</b>			<b>10,193</b>	<b>25,832</b>	<b>26,854</b>	<b>52,686</b>	<b>21,306</b>	
Chama South		Chipala	486	1,090	1,234	2,324	938	
		Bazimu	1,127	2,726	2,954	5,680	2,487	
		Mabinga	1,084	2,603	2,757	5,360	2,224	
		Lupamazi	447	1,153	1,192	2,345	995	
		Lumezi	951	2,438	2,745	5,183	2,183	
		Chibungwe	965	2,572	2,767	5,339	2,125	
		Lunzi	1,479	3,571	3,888	7,459	3,154	
		Vilimukulu	1,008	2,469	2,575	5,044	2,144	
	Chilenje	1,143	2,853	3,104	5,957	2,393		
	Mapamba	849	1,884	2,151	4,035	1,592		
<b>Constituency Total</b>			<b>9,539</b>	<b>23,359</b>	<b>25,367</b>	<b>48,726</b>	<b>20,235</b>	
<b>CHAMA DISTRICT TOTAL</b>			<b>19,732</b>	<b>49,191</b>	<b>52,221</b>	<b>101,412</b>	<b>41,541</b>	

DIOSTRIC	CONSTITUENCY	WARD	HOUSEHOLDS	2010 POPULATION			POP 18 YRS+	
				MALES	FEMALES	TOTAL		
CHIPATA	Chipangali	Sisinje	3,457	8,929	9,122	18,051	8,002	
		Nthope	6,580	15,966	16,078	32,044	14,312	
		Chipangali	3,880	10,098	10,192	20,290	8,828	
		Kasenga	2,812	6,843	7,057	13,900	6,169	
		Rukuzye	3,992	9,402	9,732	19,134	8,592	
		Msandile	3,510	7,897	8,006	15,903	7,366	
	<b>Constituency Total</b>			<b>24,231</b>	<b>59,135</b>	<b>60,187</b>	<b>119,322</b>	<b>53,269</b>
	Chipata Central	Msanga	13,602	32,749	33,859	66,608	31,428	
		Kanjala	7,155	16,707	17,337	34,044	16,766	
		Dilika	4,719	11,545	11,585	23,130	10,624	
		Kapata	6,989	15,906	17,085	32,991	16,995	
	<b>Constituency Total</b>			<b>32,465</b>	<b>76,907</b>	<b>79,866</b>	<b>156,773</b>	<b>75,813</b>
	Kasenengwa	Makungwa	2,676	5,984	6,427	12,411	5,765	
		Chingazi	2,875	7,312	7,902	15,214	6,343	
		Kwenje	5,304	13,935	14,542	28,477	11,969	
		Ng'ongwe	2,934	8,006	8,419	16,425	6,700	
		Mkowe	385	993	1,004	1,997	858	
		Mboza	2,270	5,772	6,042	11,814	5,048	
		Chiparamba	2,298	5,268	5,634	10,902	4,974	
	<b>Constituency Total</b>			<b>18,742</b>	<b>47,270</b>	<b>49,970</b>	<b>97,240</b>	<b>41,657</b>
	Luangeni	Nsingo	4,270	12,248	12,470	24,718	9,548	
		Khova	2,048	5,549	5,590	11,139	5,020	
		Makangila	1,622	3,720	3,671	7,391	3,398	
Chikando		5,137	11,864	12,676	24,540	11,467		
Kazimule		2,294	5,514	5,791	11,305	4,938		
<b>Constituency Total</b>			<b>15,371</b>	<b>38,895</b>	<b>40,198</b>	<b>79,093</b>	<b>34,371</b>	
<b>CHIPATA DISTRICT TOTAL</b>			<b>90,809</b>	<b>222,207</b>	<b>230,221</b>	<b>452,428</b>	<b>205,110</b>	
KATETE	Milanzi	Kafumbwe	1,443	3,575	3,715	7,290	3,130	
		Kazala	1,687	4,200	4,295	8,495	3,654	
		Milanzi	1,055	2,644	2,782	5,426	2,372	
		Kapoche	469	1,133	1,148	2,281	973	
		Chindwale	940	2,045	2,251	4,296	1,936	
		Kapangulula	1,933	4,739	5,017	9,756	4,115	
		Dole	1,791	4,241	4,540	8,781	4,010	
		Mwandafisi	1,024	2,783	2,930	5,713	2,560	
		Chimwa	338	828	889	1,717	723	
		Katiula	1,939	5,067	5,211	10,278	4,428	
	<b>Constituency Total</b>			<b>12,619</b>	<b>31,255</b>	<b>32,778</b>	<b>64,033</b>	<b>27,901</b>
	Mkaika	Mphangwe	3,796	8,664	9,150	17,814	8,753	
		Chavuka	2,047	5,475	5,782	11,257	4,626	
		Kadula	1,809	4,539	4,716	9,255	4,035	
		Vulamkoko	2,113	5,247	5,350	10,597	4,675	
		Chimtende	1,807	4,961	5,204	10,165	4,109	
		Lukweta	1,142	3,120	3,119	6,239	2,512	
		Mkaika	4,873	11,595	12,058	23,653	10,357	
		Matunga	1,285	3,377	3,561	6,938	2,735	
	<b>Constituency Total</b>			<b>18,872</b>	<b>46,978</b>	<b>48,940</b>	<b>95,918</b>	<b>41,802</b>
	Sinda	Kamwaza	1,459	3,386	3,673	7,059	3,286	
		Nchingilizya	1,026	2,475	2,556	5,031	2,269	
		Luandazi	1,609	3,640	3,822	7,462	3,355	
Chiwuyu		1,789	3,932	4,213	8,145	3,801		
Sinda		2,836	6,238	6,765	13,003	5,928		
Mnyamanzi		1,088	2,920	3,044	5,964	2,330		
Nyamasonkho		2,000	4,923	5,058	9,981	4,512		
Mngomba		2,149	4,974	5,284	10,258	4,376		
Kasangazi		1,904	4,784	5,039	9,823	4,179		
Chitawe		786	2,002	2,139	4,141	1,751		
<b>Constituency Total</b>			<b>16,646</b>	<b>39,274</b>	<b>41,593</b>	<b>80,867</b>	<b>35,787</b>	
<b>KATETE DISTRICT TOTAL</b>			<b>48,137</b>	<b>117,507</b>	<b>123,311</b>	<b>240,818</b>	<b>105,490</b>	

DIOSTRIC	CONSTITUENCY	WARD	HOUSEHOLDS	2010 POPULATION			POP 18 YRS+		
				MALES	FEMALES	TOTAL			
LUNDAZI	Chasefu	Manda Hill	813	2,020	2,106	4,126	1,797		
		Magodi	3,394	8,309	8,845	17,154	7,571		
		Susa	1,967	4,841	5,029	9,870	4,273		
		Luwerezi	953	2,450	2,515	4,965	2,065		
		Kajilime	3,579	8,785	9,183	17,968	7,768		
		Kapilisanga	2,151	4,489	4,898	9,387	4,215		
		Nkhanga	3,990	9,259	10,088	19,347	8,508		
		Membe	988	2,267	2,476	4,743	2,177		
	Chaboli	1,701	4,255	4,213	8,468	3,745			
	<b>Constituency Total</b>			<b>19,536</b>	<b>46,675</b>	<b>49,353</b>	<b>96,028</b>	<b>42,119</b>	
	Lumezi	Chamtowa	2,583	6,275	6,387	12,662	5,459		
		Kachama	1,719	4,353	4,344	8,697	3,837		
		Wachitangachi	1,538	3,691	3,950	7,641	3,360		
		Kamimba	2,198	5,402	5,772	11,174	4,839		
		Kazembe	1,731	3,914	4,513	8,427	3,652		
		Lumimba	1,680	3,938	4,405	8,343	3,416		
		Lukusuzi	440	1,004	1,087	2,091	927		
		Diwa	4,218	11,511	11,579	23,090	9,527		
	Chibande	1,917	4,243	4,687	8,930	3,741			
	<b>Constituency Total</b>			<b>18,024</b>	<b>44,331</b>	<b>46,724</b>	<b>91,055</b>	<b>38,758</b>	
	Lundazi	Vuu	3,912	9,493	9,962	19,455	8,807		
		Mnyamazi	6,935	16,912	17,950	34,862	16,082		
		Ndonda	1,868	4,472	4,700	9,172	4,184		
		Msuzi	3,259	7,710	8,211	15,921	7,283		
		Mkomba	999	2,462	2,590	5,052	2,193		
		Chilola	2,103	4,665	4,947	9,612	4,324		
		Chimaliro	2,066	4,760	5,044	9,804	4,616		
		Nthitimila	1,515	3,858	4,069	7,927	3,439		
	Lunevwa	3,023	7,355	8,038	15,393	6,829			
	<b>Constituency Total</b>			<b>25,680</b>	<b>61,687</b>	<b>65,511</b>	<b>127,198</b>	<b>57,757</b>	
	<b>LUNDAZI DISTRICT TOTAL</b>			<b>63,240</b>	<b>152,693</b>	<b>161,588</b>	<b>314,281</b>	<b>138,634</b>	
	MAMBWE	Malambo	Nsefu	1,779	4,159	4,337	8,496	3,795	
			Jumbe	1,102	2,639	2,708	5,347	2,467	
			Chipapa	1,091	2,482	2,571	5,053	2,393	
			Mphomwa	1,563	4,072	4,078	8,150	3,587	
			Chikowa	898	2,384	2,437	4,821	2,001	
			Mnkhanya	1,547	3,803	3,911	7,714	3,474	
			Kakumbi	2,973	6,946	7,234	14,180	6,382	
			Ncheka	96	287	269	556	233	
			Malama	106	208	197	405	187	
			Mdima	2,270	5,675	5,697	11,372	4,650	
			Msoro	155	345	354	699	305	
			Kasamanda	821	1,619	1,606	3,225	1,526	
			Nyakatokoli	219	511	545	1,056	485	
		<b>Constituency Total</b>			<b>14,620</b>	<b>35,130</b>	<b>35,944</b>	<b>71,074</b>	<b>31,485</b>
		<b>MAMBWE DISTRICT TOTAL</b>			<b>14,620</b>	<b>35,130</b>	<b>35,944</b>	<b>71,074</b>	<b>31,485</b>
	NYIMBA	Nyimba	Chinsimbwe	183	448	418	866	415	
Katipa			227	524	492	1,016	481		
Vizimumba			2,567	6,381	6,610	12,991	5,626		
Ngozi			1,823	4,408	4,582	8,990	4,223		
Lwezi			1,066	2,503	2,657	5,160	2,453		
Mtilizi			1,046	2,646	2,726	5,372	2,434		
Nyimba			1,788	5,620	5,053	10,673	5,052		
Kaliwe			1,604	3,878	4,076	7,954	3,510		
Chiweza			2,228	5,818	5,479	11,297	4,877		
Mombe			972	2,424	2,637	5,061	2,155		
Chamilala			1,037	2,524	2,433	4,957	2,177		
Chinambi		1,732	4,370	4,470	8,840	3,823			
Luangwa	445	1,185	1,322	2,507	941				
<b>Constituency Total</b>			<b>16,718</b>	<b>42,729</b>	<b>42,955</b>	<b>85,684</b>	<b>38,167</b>		
<b>NYIMBA DISTRICT TOTAL</b>			<b>16,718</b>	<b>42,729</b>	<b>42,955</b>	<b>85,684</b>	<b>38,167</b>		

DISTRICT	CONSTITUENCY	WARD	HOUSEHOLDS	2010 POPULATION			POP 18 YRS+	
				MALES	FEMALES	TOTAL		
PETAUKE	Kapoche	Kapoche	4,169	11,787	11,089	22,876	9,241	
		Chingombe	5,393	12,879	13,556	26,435	11,914	
		Mwangaila	3,794	8,850	9,327	18,177	8,167	
		Matambazi	4,007	10,205	10,568	20,773	8,936	
		Lusinde	5,706	13,996	15,073	29,069	12,883	
		Kaumbwe	2,214	5,401	5,787	11,188	4,975	
		Manjazi	2,542	6,324	6,777	13,101	5,808	
		Manyane	3,091	7,374	7,694	15,068	6,817	
	<b>Constituency Total</b>			<b>30,916</b>	<b>76,816</b>	<b>79,871</b>	<b>156,687</b>	<b>68,741</b>
	Petauke	Msumbazi	3,468	8,180	8,573	16,753	7,510	
		Ongolwe	3,057	7,562	7,856	15,418	6,844	
		Kovyane	2,428	5,687	6,146	11,833	5,315	
		Mbala	2,311	5,588	5,894	11,482	5,808	
		Nsimbo	1,634	3,874	4,042	7,916	3,487	
		Nyika	7,578	17,512	18,631	36,143	17,667	
		Chilimanyama	3,670	8,474	8,849	17,323	7,766	
		Lusangazi	236	552	539	1,091	483	
	<b>Constituency Total</b>			<b>24,382</b>	<b>57,429</b>	<b>60,530</b>	<b>117,959</b>	<b>54,880</b>
	Msanzala	Nyakawise	2,102	5,137	5,439	10,576	4,810	
		Singozi	2,487	6,183	6,372	12,555	5,532	
		Mateyo Mzeka	1,997	4,723	4,916	9,639	4,294	
		Mawanda	2,446	5,712	5,805	11,517	5,222	
		Lusangazi	216	396	426	822	395	
		Ukwimi	1,845	4,810	4,769	9,579	4,155	
		Chisangu	1,597	4,257	4,188	8,445	3,682	
	<b>Constituency Total</b>			<b>12,690</b>	<b>31,218</b>	<b>31,915</b>	<b>63,133</b>	<b>28,090</b>
	<b>PETAUKE DISTRICT TOTAL</b>			<b>67,988</b>	<b>165,463</b>	<b>172,316</b>	<b>337,779</b>	<b>151,711</b>
<b>EASTERN PROVINCE TOTALS</b>			<b>341,443</b>	<b>836,165</b>	<b>871,566</b>	<b>1,707,731</b>	<b>757,274</b>	

DISTRICT	CONSTITUENCY	WARD	HOUSEHOLDS	2010 POPULATION			POP 18 YRS+	
				MALES	FEMALES	TOTAL		
KAWAMBWA	Kawambwa	Senga	2,081	5,021	5,423	10,444	4,658	
		Luela	511	1,405	1,427	2,832	1,209	
		Nthumba Chushi	398	981	1,007	1,988	881	
		Kawambwa	1,822	4,549	4,783	9,332	4,885	
		Ngo'ona	2,252	6,037	5,951	11,988	5,871	
		Fisaka	975	2,566	2,615	5,181	2,242	
		Iyanga	874	2,231	2,175	4,406	1,867	
	<b>Constituency Total</b>			<b>8,913</b>	<b>22,790</b>	<b>23,381</b>	<b>46,171</b>	<b>21,613</b>
	Mwansabombwe	Mununshi	964	2,227	2,437	4,664	2,013	
		Mulele	2,299	5,115	5,580	10,695	4,837	
		Lufubu	670	1,528	1,573	3,101	1,370	
		Mwansabombwe	1,031	2,236	2,556	4,792	2,271	
		Kakose	1,052	2,296	2,615	4,911	2,197	
		Chipita	155	443	399	842	342	
		Kayo	1,642	4,024	4,229	8,253	3,761	
	Mbereshi	1,277	2,984	3,097	6,081	2,719		
	<b>Constituency Total</b>			<b>9,090</b>	<b>20,853</b>	<b>22,486</b>	<b>43,339</b>	<b>19,510</b>
	Pambashe	Kabanse	1,300	3,508	3,511	7,019	2,916	
		Ilombe	2,343	5,931	6,224	12,155	5,494	
		Mulundu	2,044	5,427	5,445	10,872	4,645	
		Chibote	553	1,280	1,299	2,579	1,235	
Chipili		471	1,231	1,325	2,556	1,031		
Luongo		765	2,009	1,879	3,888	1,610		
Pambashe		471	1,023	1,078	2,101	960		
<b>Constituency Total</b>			<b>7,947</b>	<b>20,409</b>	<b>20,761</b>	<b>41,170</b>	<b>17,891</b>	
<b>KAWAMBWA DISTRICT TOTAL</b>			<b>25,950</b>	<b>64,052</b>	<b>66,628</b>	<b>130,680</b>	<b>59,014</b>	
MANSA	Bahati	Mutuna	2,800	6,777	6,918	13,695	6,070	
		Misakalala	2,128	5,031	5,100	10,131	4,483	
		Mushipashi	742	1,408	1,424	2,832	1,265	
		Kaole	1,747	4,040	4,143	8,183	3,533	
		Mansa	6,098	13,501	14,180	27,681	12,916	
		Muyulu	3,981	9,279	9,626	18,905	8,079	
		Kantashi	1,580	3,412	3,579	6,991	2,943	
	<b>Constituency Total</b>			<b>19,076</b>	<b>43,448</b>	<b>44,970</b>	<b>88,418</b>	<b>39,289</b>
	Mansa	Muchinka	4,120	10,166	10,844	21,010	10,329	
		Mulenshi	6,537	14,832	16,022	30,854	14,601	
		Lukangala	3,775	8,070	8,474	16,544	7,141	
		Chilyapa	1,312	2,720	2,962	5,682	2,568	
		Chansusu	2,061	4,381	4,697	9,078	4,081	
		Lwingishi	3,209	7,850	8,051	15,901	6,978	
		Chibeleka	1,646	3,407	3,728	7,135	2,957	
Lukola		1,403	3,628	3,574	7,202	2,872		
Luapula	3,447	7,646	8,133	15,779	6,607			
<b>Constituency Total</b>			<b>27,510</b>	<b>62,700</b>	<b>66,485</b>	<b>129,185</b>	<b>58,134</b>	
<b>MANSA DISTRICT TOTAL</b>			<b>46,586</b>	<b>106,148</b>	<b>111,455</b>	<b>217,603</b>	<b>97,423</b>	

DISTRICT	CONSTITUENCY	WARD	HOUSEHOLDS	2010 POPULATION			POP 18 YRS+	
				MALES	FEMALES	TOTAL		
MILENGE	Chembe	Chiswishi	419	1,048	1,014	2,062	942	
		Milumbi	429	1,064	1,172	2,236	954	
		Itembo	917	2,363	2,464	4,827	1,984	
		Lusumbwe	523	1,167	1,223	2,390	1,008	
		Milambo	734	2,847	3,024	5,871	1,508	
		Nsaka	54	147	154	301	124	
		Fibalala	1,070	2,756	2,836	5,592	2,269	
		Nsunga	385	1,047	1,060	2,107	804	
		Chipundu	128	364	393	757	293	
		Sokontwe	974	2,207	2,404	4,611	1,855	
		Mumbotuta	554	1,334	1,467	2,801	1,036	
		Kapalala	238	631	612	1,243	482	
		Mikula	1,765	4,295	4,556	8,851	3,575	
	<b>Constituency Total</b>			<b>8,190</b>	<b>21,270</b>	<b>22,379</b>	<b>43,649</b>	<b>16,834</b>
<b>MILENGE DISTRICT TOTAL</b>			<b>8,190</b>	<b>21,270</b>	<b>22,379</b>	<b>43,649</b>	<b>16,834</b>	
MWENSE	Chipili	Nsenga	1,073	2,824	2,885	5,709	2,307	
		Mweshi	704	1,740	1,739	3,479	1,524	
		Mumbwe	889	2,185	2,304	4,489	1,955	
		Chibalashi	971	2,335	2,325	4,660	2,014	
		Nalupembe	1,563	4,298	4,158	8,456	3,700	
		Nkonge	1,159	2,886	2,865	5,751	2,652	
	<b>Constituency Total</b>			<b>6,359</b>	<b>16,268</b>	<b>16,276</b>	<b>32,544</b>	<b>14,152</b>
	Mambilima	Mpasa	930	2,235	2,334	4,569	1,929	
		Chibembe	464	1,016	1,009	2,025	922	
		Musonda	812	1,944	2,058	4,002	1,684	
		Lundashi	1,408	3,051	3,420	6,471	3,101	
		Mambilima	376	852	841	1,693	814	
		Munwa	294	576	658	1,234	558	
		Nsomfi	1,262	2,627	2,886	5,513	2,525	
	<b>Constituency Total</b>			<b>5,546</b>	<b>12,301</b>	<b>13,206</b>	<b>25,507</b>	<b>11,533</b>
	Mwense	Kalanga	1,415	3,011	3,241	6,252	3,094	
		Kasengu	1,419	3,871	3,656	7,527	3,437	
		Katiti	1,207	2,866	3,166	6,032	2,650	
		Chachacha	858	2,181	2,214	4,395	1,898	
		Kapela	758	1,708	1,848	3,556	1,618	
		Pabekabesa	1,991	4,155	4,443	8,598	3,954	
		Luche	2,673	5,961	6,309	12,270	5,753	
		Nkanga	1,312	3,019	3,210	6,229	2,876	
Kaombe		1,119	2,438	2,642	5,080	2,237		
<b>Constituency Total</b>			<b>12,752</b>	<b>29,210</b>	<b>30,729</b>	<b>59,939</b>	<b>27,517</b>	
<b>MWENSE DISTRICT TOTAL</b>			<b>24,657</b>	<b>57,779</b>	<b>60,211</b>	<b>117,990</b>	<b>53,202</b>	
CHIENGE	Chienge	Lunchinda	1,792	3,663	3,643	7,306	3,703	
		Chipungu	3,741	7,097	7,649	14,746	6,975	
		Luau	1,677	3,011	3,264	6,275	3,053	
		Lambwe Chomba	1,056	1,748	1,828	3,576	1,724	
		Chienge	2,233	4,386	4,493	8,879	4,267	
		Katete	2,294	5,135	5,427	10,562	4,870	
		Ifuna	1,682	3,739	3,860	7,599	3,478	
		Chipamba	3,274	7,118	7,612	14,730	6,643	
		Kalobwa	1,053	2,286	2,421	4,707	2,098	
		Chitutu	1,370	3,085	3,217	6,302	2,832	
		Munwa	2,265	4,971	5,159	10,130	4,655	
		Kalungwishi	1,276	2,698	2,916	5,614	2,489	
		Mununga	1,876	4,253	4,468	8,721	3,887	
	<b>Constituency Total</b>			<b>25,589</b>	<b>53,190</b>	<b>55,957</b>	<b>109,147</b>	<b>50,674</b>
<b>CHIENGI DISTRICT TOTAL</b>			<b>25,589</b>	<b>53,190</b>	<b>55,957</b>	<b>109,147</b>	<b>50,674</b>	

DISTRICT	CONSTITUENCY	WARD	HOUSEHOLDS	2010 POPULATION			POP 18 YRS+	
				MALES	FEMALES	FEMALE		
NCHELENGE	Nchelenge	Kabuta	4,964	12,085	12,316	24,401	10,518	
		Mwatishi	3,083	6,921	7,039	13,960	6,370	
		Munkombwe	342	747	761	1,508	721	
		Kilwa	1,860	5,058	4,920	9,978	3,671	
		Kashikishi	2,091	4,665	4,920	9,585	4,471	
		Nchelenge	241	582	599	1,181	587	
		Chilongo	7,917	17,354	18,448	35,802	16,684	
		Chisenga	2,195	4,939	4,825	9,764	4,524	
		Kasamba	2,727	6,087	6,301	12,388	5,523	
		Mulwe	2,702	6,115	6,372	12,487	5,560	
		Shabo	875	1,809	1,928	3,737	1,689	
		Mofwe	1,335	3,198	3,298	6,496	2,873	
		Katofyo	1,392	3,237	3,403	6,640	2,897	
<b>Constituency Total</b>			<b>31,724</b>	<b>72,797</b>	<b>75,130</b>	<b>147,927</b>	<b>66,088</b>	
<b>NCHELENGE DISTRICT TOTAL</b>			<b>31,724</b>	<b>72,797</b>	<b>75,130</b>	<b>147,927</b>	<b>66,088</b>	
SAMFYA	Bangweulu	Chimana	4,284	9,924	10,394	20,318	9,228	
		Mano	3,514	8,939	9,319	18,258	8,042	
		Katanshya	2,352	4,311	5,084	9,395	4,080	
		Isamba	1,879	3,994	4,305	8,299	3,641	
		Kapata	3,441	7,544	8,283	15,827	7,088	
		Musaba	1,869	4,334	4,627	8,961	3,774	
		Kapiibila	779	1,706	1,842	3,548	1,499	
		Lumamya	1,102	2,638	2,853	5,491	2,310	
	<b>Constituency Total</b>			<b>19,220</b>	<b>43,390</b>	<b>46,707</b>	<b>90,097</b>	<b>39,662</b>
	Chifunabuli	Masonde	1,678	4,130	4,428	8,558	3,613	
		Kasansa	1,457	3,212	3,483	6,695	2,816	
		Kasaba	2,371	5,205	5,677	10,882	4,797	
		Kapamba	1,062	2,375	2,604	4,979	2,173	
		Kasongole	1,531	3,065	3,192	6,257	2,773	
		Kafumbo	1,527	3,436	3,787	7,223	3,139	
		Chinkutila	2,149	4,729	4,988	9,717	4,368	
		Chishi	1,026	2,284	2,615	4,899	1,916	
Chifunabuli		3,274	7,683	7,927	15,610	6,950		
Mbambala	1,088	2,395	2,509	4,904	2,078			
<b>Constituency Total</b>			<b>17,163</b>	<b>38,514</b>	<b>41,210</b>	<b>79,724</b>	<b>34,623</b>	
Luapula	Nkutila	984	1,945	1,956	3,901	1,790		
	Lunga	2,236	3,942	4,618	8,560	3,966		
	Ncheta	1,192	2,337	2,397	4,734	2,066		
	Nsalushi	1,258	2,249	2,715	4,964	2,310		
<b>Constituency Total</b>			<b>5,670</b>	<b>10,473</b>	<b>11,686</b>	<b>22,159</b>	<b>10,132</b>	
<b>SAMFYA DISTRICT TOTAL</b>			<b>42,053</b>	<b>92,377</b>	<b>99,603</b>	<b>191,980</b>	<b>84,417</b>	
<b>LUAPULA PROVINCE TOTALS</b>			<b>204,749</b>	<b>467,613</b>	<b>491,363</b>	<b>958,976</b>	<b>427,652</b>	



DISTRICT	CONSTITUENCY	WARD	HOUSEHOLDS	2010 POPULATION			POP 18 YRS+	
				MALES	FEMALES	TOTAL		
KAFUE	Kafue	Chiyaba	1,203	3,014	2,855	5,869	2,689	
		Kambale	1,058	2,501	2,446	4,947	2,190	
		Malundu	1,927	4,781	4,612	9,393	4,316	
		Chisankane	1,776	4,292	4,152	8,444	4,029	
		Lukolongo	670	1,492	1,459	2,951	1,421	
		Kafue	1,619	4,755	3,922	8,677	4,029	
		Matanda	2,192	5,292	5,534	10,826	5,820	
		Shabusele	6,297	14,171	15,056	29,227	14,013	
		Kasenje	4,385	20,311	21,498	41,809	11,103	
		Mungu	2,918	7,430	7,388	14,818	6,781	
		Chikupi	226	492	430	922	463	
	<b>Constituency Total</b>			<b>24,271</b>	<b>68,531</b>	<b>69,352</b>	<b>137,883</b>	<b>56,854</b>
	Chilanga	Chilanga	6,379	15,411	15,651	31,062	15,846	
		Chilongolo	3,951	8,731	8,560	17,291	8,501	
		Namalombwe	7,049	16,465	16,094	32,559	16,539	
		Nyemba	1,909	5,077	4,970	10,047	4,640	
		Nakachenje	409	1,042	1,039	2,081	904	
		Chinyanja	2,156	6,064	5,767	11,831	5,443	
	<b>Constituency Total</b>			<b>21,853</b>	<b>52,790</b>	<b>52,081</b>	<b>104,871</b>	<b>51,873</b>
	<b>KAFUE DISTRICT TOTAL</b>			<b>46,124</b>	<b>121,321</b>	<b>121,433</b>	<b>242,754</b>	<b>108,727</b>
LUANGWA	Feira	Dzalo	1,090	2,452	2,578	5,030	2,308	
		Mkaliva	180	450	440	890	394	
		Mandombe	151	352	355	707	342	
		Phwazi	200	396	457	853	360	
		Mphuka	261	567	662	1,229	570	
		Kabowo	38	104	101	205	92	
		Kapoche	293	705	695	1,400	598	
		Chiriwe	55	140	125	265	121	
		Lunya	123	466	459	925	311	
		Katondwe	476	1,749	1,935	3,684	1,893	
		Chikoma	417	1,063	1,127	2,190	951	
		Mburuma	557	1,437	1,503	2,940	1,390	
		Mwalilia	388	837	900	1,737	763	
		Kaunga	541	1,293	1,314	2,607	1,161	
	Mankhokwe	126	298	334	632	277		
	<b>Constituency Total</b>			<b>4,896</b>	<b>12,309</b>	<b>12,985</b>	<b>25,294</b>	<b>11,531</b>
<b>LUANGWA DISTRICT TOTAL</b>			<b>4,896</b>	<b>12,309</b>	<b>12,985</b>	<b>25,294</b>	<b>11,531</b>	
CHONGWE	Chongwe	Kapwayambale	3,728	8,334	8,291	16,625	7,984	
		Chinkuli	4,659	11,919	12,177	24,096	11,130	
		Ntandabale	4,031	9,666	9,265	18,931	9,175	
		Chongwe	5,416	13,306	13,035	26,341	12,556	
		Kanakantapa	2,702	6,650	6,332	12,982	5,898	
		Chalimbana	1,825	4,960	5,472	10,432	4,672	
		Nakatindi	1,206	2,887	3,058	5,945	2,790	
		Lukoshi	1,557	4,093	4,232	8,325	3,735	
		Manyika	1,887	5,011	5,097	10,108	4,391	
		Lwimba	834	2,450	2,397	4,847	2,061	
		<b>Constituency Total</b>			<b>27,845</b>	<b>69,276</b>	<b>69,356</b>	<b>138,632</b>
	Rufunsa	Mwachilele	817	2,027	2,041	4,068	1,868	
		Nyangwena	1,348	3,579	3,554	7,133	3,150	
		Bunda Bunda	2,750	6,916	6,948	13,864	5,915	
		Nyamanongo	523	1,543	1,448	2,991	1,253	
		Rufunsa	3,078	7,795	7,724	15,519	6,845	
Mankanda		843	1,827	1,999	3,826	1,661		
Shikabeta	369	971	965	1,936	757			
<b>Constituency Total</b>			<b>9,728</b>	<b>24,658</b>	<b>24,679</b>	<b>49,337</b>	<b>21,449</b>	
<b>CHONGWE DISTRICT TOTAL</b>			<b>37,573</b>	<b>93,934</b>	<b>94,035</b>	<b>187,969</b>	<b>85,841</b>	

DISTRICT	CONSTITUENCY	WARD	2010 POPULATION				POP 18 YRS+	
			HOUSEHOLDS	MALES	FEMALES	TOTAL		
LUSAKA	Chawama	Nkoloma	16,501	36,548	36,832	73,380	37,569	
		Chawama	15,264	34,477	35,429	69,906	37,272	
		John Howard	6,093	14,002	14,333	28,335	15,113	
		Lilayi	3,050	6,165	6,441	12,606	6,752	
	<b>Constituency Total</b>			<b>40,908</b>	<b>91,192</b>	<b>93,035</b>	<b>184,227</b>	<b>96,706</b>
	Kabwata	Kamwala	10,049	24,745	25,966	50,711	28,135	
		Kabwata	4,835	10,050	11,880	21,930	14,087	
		Libala	4,487	10,045	11,695	21,740	13,200	
		Chilenje	10,521	23,762	27,729	51,491	30,842	
		Kamulanga	5,185	12,621	12,731	25,352	12,807	
	<b>Constituency Total</b>			<b>35,077</b>	<b>81,223</b>	<b>90,001</b>	<b>171,224</b>	<b>99,071</b>
	Kanyama	Kanyama	36,834	84,102	85,196	169,298	83,448	
		Harry Mwaanga Nkumbula	35,989	81,696	84,724	166,420	84,244	
		Munkolo	6,172	15,082	15,370	30,452	14,982	
	<b>Constituency Total</b>			<b>78,995</b>	<b>180,880</b>	<b>185,290</b>	<b>366,170</b>	<b>182,674</b>
	Lusaka Central	Silwizya	1,595	3,201	3,602	6,803	4,568	
		Independence	3,638	9,318	10,061	19,379	13,025	
		Lubwa	7,635	19,377	21,909	41,286	22,885	
		Kabulonga	12,704	28,149	29,413	57,562	30,687	
	<b>Constituency Total</b>			<b>25,572</b>	<b>60,045</b>	<b>64,985</b>	<b>125,030</b>	<b>71,165</b>
	Mandevu	Roma	14,120	32,768	33,667	66,435	33,574	
		Mulungushi	2,950	6,214	7,065	13,279	8,616	
		Ngwerere	14,164	32,038	33,054	65,092	34,599	
		Chaisa	4,566	9,932	9,887	19,819	10,452	
		Justine Kabwe	8,560	19,353	20,270	39,623	20,845	
		Raphael Chota	18,999	46,370	46,771	93,141	46,237	
		Mpulungu	11,490	27,835	28,583	56,418	27,205	
<b>Constituency Total</b>			<b>74,849</b>	<b>174,510</b>	<b>179,297</b>	<b>353,807</b>	<b>181,528</b>	
Matero	Muchinga	8,202	19,539	20,743	40,282	22,703		
	Kapwepwe	10,952	26,157	27,545	53,702	28,086		
	Lima	13,195	30,447	30,696	61,143	31,098		
	Mwembeshi	13,016	33,255	34,184	67,439	34,587		
	Matero	11,688	27,372	28,755	56,127	30,758		
<b>Constituency Total</b>			<b>57,053</b>	<b>136,770</b>	<b>141,923</b>	<b>278,693</b>	<b>147,232</b>	
Munali	Chainda	8,485	17,646	19,597	37,243	21,098		
	Mtendere	22,729	51,241	53,474	104,715	55,391		
	Kalingalinga	8,714	22,120	22,034	44,154	22,783		
	Chakunkula	6,647	15,204	16,747	31,951	18,337		
	Munali	9,335	21,757	24,008	45,765	25,911		
<b>Constituency Total</b>			<b>55,910</b>	<b>127,968</b>	<b>135,860</b>	<b>263,828</b>	<b>143,520</b>	
<b>LUSAKA DISTRICT TOTAL</b>			<b>368,364</b>	<b>852,588</b>	<b>890,391</b>	<b>1,742,979</b>	<b>921,896</b>	
<b>LUSAKA PROVINCE TOTALS</b>			<b>456,957</b>	<b>1,080,152</b>	<b>1,118,844</b>	<b>2,198,996</b>	<b>1,127,995</b>	

DISTRICT	CONSTITUENCY	WARD	HOUSEHOLDS	2010 POPULATION			POP 18 YRS+	
				MALES	FEMALES	TOTAL		
CHILUBI	Chilubi	Mulanda	1,153	2,416	2,578	4,994	2,157	
		Chifwenge	1,666	3,824	3,924	7,748	3,323	
		Bulilo	1,403	2,819	3,050	5,869	2,528	
		Chisupa	835	1,787	1,819	3,606	1,539	
		Ndela	725	1,452	1,600	3,052	1,419	
		Katamba	755	1,459	1,643	3,102	1,350	
		Muteka	723	1,316	1,383	2,699	1,167	
		Lwenda	828	1,732	1,896	3,628	1,764	
		Mofu	670	1,293	1,468	2,761	1,223	
		Mpanshya	369	720	795	1,515	636	
		Kashitu	657	1,081	1,270	2,351	993	
		Kambashi	637	1,279	1,567	2,846	1,210	
		Nguni	272	503	581	1,084	501	
		Chinkundu	448	722	828	1,550	675	
		Chiloba	927	1,957	2,272	4,229	1,836	
		Kanchindi	1,514	3,387	3,644	7,031	3,168	
		Kapoka	526	1,389	1,426	2,815	998	
		Kawena	1,291	2,300	2,739	5,039	2,202	
		Kanama	315	653	760	1,413	592	
		Bumba	1,230	2,753	3,019	5,772	2,301	
		Mubemba	546	818	975	1,793	793	
	Luangwa	518	1,022	992	2,014	956		
<b>Constituency Total</b>			<b>18,008</b>	<b>36,682</b>	<b>40,229</b>	<b>76,911</b>	<b>33,331</b>	
<b>CHILUBI DISTRICT TOTALS</b>			<b>18,008</b>	<b>36,682</b>	<b>40,229</b>	<b>76,911</b>	<b>33,331</b>	
CHINSALI	Chinsali	Itapa	2,274	4,631	4,917	9,548	4,117	
		Chilunda	247	849	790	1,639	557	
		Chilinda	2,050	4,160	4,291	8,451	3,711	
		Kaunga	2,030	4,779	5,034	9,813	4,026	
		Malalo	956	1,951	2,021	3,972	1,746	
		Chipanga	2,360	5,188	5,401	10,589	4,420	
		Chambeshi	458	815	802	1,617	702	
		Lubwa	2,387	5,053	5,036	10,089	4,552	
		Ichinga	3,364	8,200	8,111	16,311	8,067	
		Nkakula	964	2,318	3,362	5,680	2,081	
		Munwakubili	2,128	4,709	4,830	9,539	3,962	
	<b>Constituency Total</b>			<b>19,218</b>	<b>42,653</b>	<b>44,595</b>	<b>87,248</b>	<b>37,941</b>
	Shiwang'andu	Chamusenga	1,626	4,032	4,127	8,159	3,230	
		Muchinga	1,393	3,106	3,284	6,390	2,778	
		Chandaula	885	1,946	2,084	4,030	1,639	
		Mukumbi	1,682	3,288	3,378	6,666	2,995	
		Mwila Kabuswe	1,661	3,499	3,636	7,135	2,979	
		Chibinda	227	518	537	1,055	427	
		Mayembe	591	1,332	1,398	2,730	1,153	
		Mwiche	726	1,924	1,828	3,752	1,509	
		Ichingo	953	2,179	2,252	4,431	1,739	
		Chimpundu	1,924	4,906	4,983	9,889	4,534	
Nkulungwe	1,594	3,048	3,312	6,360	2,662			
<b>Constituency Total</b>			<b>13,262</b>	<b>29,778</b>	<b>30,819</b>	<b>60,597</b>	<b>25,645</b>	
<b>CHINSALI DISTRICT TOTAL</b>			<b>32,480</b>	<b>72,431</b>	<b>75,414</b>	<b>147,845</b>	<b>63,586</b>	

DISTRICT	CONSTITUENCY	WARD	HOUSEHOLDS	2010 POPULATION			POP 18 YRS+
				MALES	FEMALES	TOTAL	
ISOKA	Isoka East	Mafinga	2,029	4,759	4,989	9,748	4,023
		Ntonga	2,960	6,773	7,430	14,203	6,423
		Mukutu	1,928	4,367	4,612	8,979	4,023
		Thendere	1,911	4,603	5,106	9,709	4,074
		Bemba	2,568	5,890	6,631	12,521	5,174
		Kakoma	1,281	2,855	3,014	5,869	2,550
		Luhoka	1,240	3,094	3,314	6,408	2,827
		Kalanga	2,728	6,124	6,461	12,585	5,734
		<b>Constituency Total</b>	<b>16,645</b>	<b>38,465</b>	<b>41,557</b>	<b>80,022</b>	<b>34,828</b>
	Isoka West	Kasoka	3,620	9,180	8,448	17,628	8,893
		Kantenshya	2,059	4,058	4,390	8,448	3,945
		Sasamwenje	2,975	7,213	7,660	14,873	6,492
		Kapilonga	2,002	4,501	4,701	9,202	4,351
		Itukuta	1,503	3,372	3,454	6,826	3,187
		Milongo	614	1,317	1,430	2,747	1,227
		Nkombwa	1,598	3,758	4,007	7,765	3,287
		Luangwa	1,126	2,752	2,944	5,696	2,306
		Mpungu	2,366	5,418	5,785	11,203	4,752
		<b>Constituency Total</b>	<b>17,863</b>	<b>41,569</b>	<b>42,819</b>	<b>84,388</b>	<b>38,440</b>
		<b>ISOKA DISTRICT TOTAL</b>	<b>34,508</b>	<b>80,034</b>	<b>84,376</b>	<b>164,410</b>	<b>73,268</b>
KAPUTA	Chimbamilonga	Kapisha	2,043	4,314	4,397	8,711	4,051
		Nsumbu	904	2,001	2,139	4,140	1,898
		Chisela	414	758	902	1,660	697
		Munwa	1,575	3,835	3,974	7,809	3,406
		Kampinda	1,353	3,189	3,339	6,528	2,797
		Kakusu	232	392	467	859	454
		Kashikishi	836	1,809	1,963	3,772	1,661
		Mwambeshi	328	874	886	1,760	777
		Chubo	600	1,399	1,437	2,836	1,222
		Fungwa	878	2,008	2,234	4,242	1,758
		Mukubwe	818	1,804	1,996	3,800	1,555
		<b>Constituency Total</b>	<b>9,981</b>	<b>22,383</b>	<b>23,734</b>	<b>46,117</b>	<b>20,276</b>
	Kaputa	Chiyilunda	653	1,481	1,438	2,919	1,317
		Mofwe	307	604	657	1,261	568
		Kalungwishi	953	2,159	2,344	4,503	1,905
		Nkota	1,241	2,645	2,861	5,506	2,388
		Chipili	2,009	4,881	4,818	9,699	4,148
		Choma	1,785	4,353	4,688	9,041	4,057
		Mowa	3,028	5,853	6,373	12,226	5,434
		Kaleulu	2,135	4,481	4,719	9,200	3,887
Mwawe		514	1,078	1,187	2,265	946	
Kapulwa		1,123	2,469	2,721	5,190	2,138	
	Munkonge	1,338	2,649	2,909	5,558	2,382	
	<b>Constituency Total</b>	<b>15,086</b>	<b>32,653</b>	<b>34,715</b>	<b>67,368</b>	<b>29,170</b>	
	<b>KAPUTA DISTRICT TOTALS</b>	<b>25,067</b>	<b>55,036</b>	<b>58,449</b>	<b>113,485</b>	<b>49,446</b>	

DISTRICT	CONSTITUENCY	WARD	HOUSEHOLDS	2010 POPULATION			POP 18 YRS+	
				MALES	FEMALES	TOTAL		
KASAMA	Kasama Central	Kasenga	2,513	5,865	6,105	11,970	5,145	
		Bululu	3,762	9,219	9,133	18,352	7,982	
		Chilunga	2,548	5,608	6,114	11,722	5,133	
		Lukulu	764	1,882	1,899	3,781	1,597	
		Julia Chikamoneka	578	1,342	1,419	2,761	1,245	
		Lukupa	2,009	4,958	4,697	9,655	4,276	
		Mulilansolo	10,016	21,931	23,268	45,199	23,102	
		Buseko	13,320	31,495	33,167	64,662	29,504	
	<b>Constituency Total</b>			<b>35,510</b>	<b>82,300</b>	<b>85,802</b>	<b>168,102</b>	<b>77,984</b>
	Lukashya	Lusenga	2,293	5,374	5,321	10,695	4,652	
		Mukanga	1,704	3,665	3,843	7,508	3,424	
		Lualuo	1,674	4,042	3,970	8,012	3,556	
		Chiba	1,680	3,708	3,924	7,632	3,500	
		Kapumaula	2,051	5,008	4,916	9,924	4,450	
		Chibundu	1,938	4,332	4,635	8,967	3,928	
		Kapongolo	1,427	3,367	3,287	6,654	3,004	
		Musowa	1,236	2,698	2,901	5,599	2,356	
		Chumba	1,097	2,472	2,470	4,942	2,185	
	<b>Constituency Total</b>			<b>15,100</b>	<b>34,666</b>	<b>35,267</b>	<b>69,933</b>	<b>31,055</b>
	<b>KASAMA DISTRICT TOTALS</b>			<b>50,610</b>	<b>116,966</b>	<b>121,069</b>	<b>238,035</b>	<b>109,039</b>
	MUNGWI	Malole	Lubanda	2,805	6,158	6,527	12,685	5,225
			Mpanda	2,652	5,789	6,169	11,958	5,154
			Kabisha	1,889	4,151	4,379	8,530	3,733
Fibwe			2,215	6,032	5,931	11,963	4,558	
Chibamba			3,635	8,072	8,468	16,540	7,657	
Iyaya			2,398	5,130	5,575	10,705	4,533	
Kalunga			3,072	6,421	6,908	13,329	5,955	
Fube			3,014	6,727	7,063	13,790	6,270	
Ngulula			2,104	4,817	5,088	9,905	4,441	
Mungwi			2,573	5,666	6,088	11,754	5,270	
Chambeshi			2,753	6,591	6,820	13,411	5,743	
Mabula			1,074	2,480	2,537	5,017	2,294	
Munsensenshe			1,005	2,398	2,552	4,950	2,121	
<b>Constituency Total</b>			<b>31,189</b>	<b>70,432</b>	<b>74,105</b>	<b>144,537</b>	<b>62,954</b>	
<b>MUNGWI DISTRICT TOTAL</b>			<b>31,189</b>	<b>70,432</b>	<b>74,105</b>	<b>144,537</b>	<b>62,954</b>	
LUWINGU	Lubansenshi	Ipusukilo	863	2,081	2,263	4,344	1,726	
		Katopola	2,225	7,301	6,896	14,197	4,961	
		Namukolo	208	1,423	1,239	2,662	619	
		Chulungoma	1,435	3,593	3,662	7,255	3,031	
		Masonde	1,396	3,532	3,411	6,943	2,914	
		Chifwile	966	2,758	2,790	5,548	1,935	
		Mushitowambo	1,303	3,129	3,139	6,268	2,638	
		Lwata	1,003	3,709	3,648	7,357	2,325	
	Isango	1,536	3,362	3,700	7,062	2,850		
	<b>Constituency Total</b>			<b>10,935</b>	<b>30,888</b>	<b>30,748</b>	<b>61,636</b>	<b>22,999</b>
	Lupososhi	Itandashi	1,014	2,456	2,573	5,029	2,238	
		Kaela	1,266	3,128	3,236	6,364	2,560	
		Munshinga	1,119	2,926	2,986	5,912	2,328	
		Katilye	841	1,756	1,993	3,749	1,561	
		Kanfinsa	726	1,657	1,762	3,419	1,489	
		kapemba	1,346	3,399	3,476	6,875	2,872	
		Mulalashi	594	1,506	1,648	3,154	1,176	
		Mufii	983	3,077	2,986	6,063	1,973	
		Ilambo	885	2,215	2,459	4,674	1,761	
Ibale		584	1,457	1,441	2,898	1,205		
Bwalinde		2,263	5,055	5,266	10,321	4,328		
Mwelawamangu	1,874	4,423	4,430	8,853	3,672			
Isansa	1,133	2,733	2,746	5,479	2,175			
<b>Constituency Total</b>			<b>14,628</b>	<b>35,788</b>	<b>37,002</b>	<b>72,790</b>	<b>29,338</b>	
<b>LUWINGU DISTRICT TOTAL</b>			<b>25,563</b>	<b>66,676</b>	<b>67,750</b>	<b>134,426</b>	<b>52,337</b>	

DISTRICT	CONSTITUENCY	WARD	HOUSEHOLDS	2010 POPULATION			POP 18 YRS+
				MALES	FEMALES	TOTAL	
MBALA	Mbala	Itala	4,814	12,174	12,443	24,617	9,500
		Nsunzu	603	1,632	1,532	3,164	1,509
		Kazimolwa	4,989	12,662	13,202	25,864	10,692
		Mwambezi	1,710	4,329	4,469	8,798	3,562
		Nsunzu	3,092	7,281	7,610	14,891	6,550
		Kawimbe	1,786	5,107	5,087	10,194	3,728
		Mwamba	1,232	3,282	3,298	6,580	2,489
		Luandi	4,696	11,597	12,118	23,715	9,000
		<b>Constituency Total</b>	<b>22,922</b>	<b>58,064</b>	<b>59,759</b>	<b>117,823</b>	<b>47,030</b>
	Senga Hill	Mukololo	2,749	6,299	6,566	12,865	5,418
		Lapisha	2,727	6,778	6,643	13,421	5,260
		Malamba	1,724	3,763	3,784	7,547	3,121
		Chimbili	2,558	5,943	6,216	12,159	5,021
		Chela	3,397	9,082	8,996	18,078	6,936
		Mwiluzi	1,501	3,602	3,627	7,229	3,010
		Chinyika	1,969	4,511	4,735	9,246	3,887
		Ipembe	1,415	3,261	3,377	6,638	2,696
		Chози	1,506	4,117	4,131	8,248	2,944
		<b>Constituency Total</b>	<b>19,546</b>	<b>47,356</b>	<b>48,075</b>	<b>95,431</b>	<b>38,293</b>
		<b>MBALA DISTRICT TOTAL</b>	<b>42,468</b>	<b>105,420</b>	<b>107,834</b>	<b>213,254</b>	<b>85,323</b>
MPULUNGU	Mpulungu	Kapenbwa	473	1,021	988	2,009	910
		Katwe	679	1,388	1,520	2,908	1,285
		Chilula	5,315	10,969	11,660	22,629	10,215
		Mpulungu Central	4,798	10,262	11,155	21,417	10,077
		Tanganyika	610	1,447	1,448	2,895	1,248
		Chilumba	177	355	386	741	360
		Isoko	1,959	4,176	4,478	8,654	3,794
		Iyendwe	845	1,609	1,842	3,451	1,433
		Mulile	785	2,049	2,064	4,113	1,593
		Itimbwe	499	1,017	1,103	2,120	883
		Vyamba	2,271	6,076	6,023	12,099	4,162
		Chisha	2,125	4,910	5,027	9,937	3,999
		Isunga	603	1,654	1,695	3,349	1,209
		<b>Constituency Total</b>	<b>21,139</b>	<b>46,933</b>	<b>49,389</b>	<b>96,322</b>	<b>41,168</b>
	<b>MPULUNGU DISTRICT TOTAL</b>	<b>21,139</b>	<b>46,933</b>	<b>49,389</b>	<b>96,322</b>	<b>41,168</b>	
MPIKA	Kanchibiya	Chambeshi	1,294	3,007	3,147	6,154	2,626
		Mansha	1,254	3,546	3,638	7,184	2,732
		Mumbubu	1,715	3,896	4,111	8,007	3,471
		Lubaleshi	2,491	5,854	6,276	12,130	4,776
		Lulingila	2,497	5,356	5,788	11,144	4,751
		Munikashi	1,696	3,697	3,811	7,508	3,220
		Chinama	1,314	3,190	3,209	6,399	2,373
		Lukulu	1,831	3,965	4,162	8,127	3,457
		Lulimala	2,078	4,536	4,795	9,331	3,892
			Chimbwa	1,119	2,800	2,892	5,692
		<b>Constituency Total</b>	<b>17,289</b>	<b>39,847</b>	<b>41,829</b>	<b>81,676</b>	<b>33,693</b>
	Mfuwe	Mutekwe	966	2,534	2,536	5,070	1,974
		Chifungwe	1,298	2,515	3,003	5,518	2,259
		Muchinga	1,039	2,068	2,243	4,311	1,830
		Chikanda	1,705	4,224	4,409	8,633	3,548
		Munpamazi	1,863	5,354	5,360	10,714	3,471
		<b>Constituency Total</b>	<b>6,871</b>	<b>16,695</b>	<b>17,551</b>	<b>34,246</b>	<b>13,082</b>
	Mpika	<b>Mukungwa</b>	<b>1,631</b>	<b>4,233</b>	<b>4,253</b>	<b>8,486</b>	<b>3,483</b>
		Lwitikila	2,247	5,041	5,341	10,382	4,707
		Musakanya	4,529	10,708	11,213	21,921	10,706
		Lubambala	3,177	8,610	9,123	17,733	6,798
		Chishibe Isonde	3,336	9,205	9,432	18,637	6,969
		Nachikufu	1,620	4,416	4,367	8,783	3,363
Chipembele		1,721	4,779	4,782	9,561	3,592	
	<b>Constituency Total</b>	<b>18,261</b>	<b>46,992</b>	<b>48,511</b>	<b>95,503</b>	<b>39,618</b>	
	<b>MPIKA DISTRICT TOTAL</b>	<b>42,421</b>	<b>103,534</b>	<b>107,891</b>	<b>211,425</b>	<b>86,393</b>	

DISTRICT	CONSTITUENCY	WARD	HOUSEHOLDS	2010 POPULATION			POP 18 YRS+	
				MALES	FEMALES	TOTAL		
MPOROKOSO	Lunte	Kansanshi	743	1,716	1,762	3,478	1,522	
		Isenga	1,000	2,497	2,544	5,041	2,197	
		Nchelenge	1,235	2,927	2,987	5,914	2,555	
		Malambwe	743	1,773	1,866	3,639	1,545	
		Malaila	861	2,167	2,139	4,306	1,830	
		Bwandela	941	2,425	2,467	4,892	2,056	
		Masonde	399	867	874	1,741	805	
		Luangwa	1,378	3,208	3,280	6,488	2,657	
		Kalungwishi	1,581	3,764	3,804	7,568	3,281	
		Lunte	1,375	3,520	3,596	7,116	2,978	
		Kanyanta	1,093	2,520	2,618	5,138	2,184	
		Lubushi	623	1,476	1,575	3,051	1,324	
	<b>Constituency Total</b>			<b>11,972</b>	<b>28,860</b>	<b>29,512</b>	<b>58,372</b>	<b>24,934</b>
	Mporokoso	Lumangwe	1,041	2,531	2,500	5,031	2,115	
		Chikulu	428	1,126	1,090	2,216	934	
		Mumbuluma	517	1,192	1,208	2,400	1,034	
		Chisha Mwamba	1,711	4,109	4,210	8,319	3,659	
		Mikomba	1,121	2,609	2,677	5,286	2,558	
		Kapumo	797	1,766	1,878	3,644	1,644	
		Muchinga	1,196	2,645	2,709	5,354	2,481	
		Chimpolenge	751	1,767	1,904	3,671	1,652	
		Mutotoshi	718	1,661	1,717	3,378	1,471	
	Mabale	647	1,641	1,621	3,262	1,427		
<b>Constituency Total</b>			<b>8,927</b>	<b>21,047</b>	<b>21,514</b>	<b>42,561</b>	<b>18,975</b>	
<b>MPOROKOSO DISTRICT TOTAL</b>			<b>20,899</b>	<b>49,907</b>	<b>51,026</b>	<b>100,933</b>	<b>43,909</b>	
NAKONDE	Nakonde	Mulalo	1,961	4,410	4,924	9,334	3,941	
		Luchinde	1,166	2,714	2,963	5,677	2,391	
		Ngumba	1,384	3,248	3,328	6,576	2,885	
		Musyani	1,455	3,431	3,534	6,965	3,164	
		Popomozi	1,348	3,167	3,252	6,419	2,840	
		Chiwanza	1,471	3,632	4,043	7,675	3,359	
		Ilonda	1,029	2,467	2,556	5,023	2,282	
		Isunga	1,357	3,085	3,166	6,251	2,804	
		Nakonde	8,543	18,718	19,392	38,110	18,099	
		Old Fife	2,496	5,842	6,146	11,988	5,507	
		Musele	840	2,017	2,072	4,089	1,825	
		Mpanda	1,484	3,584	3,741	7,325	3,160	
		Mukulika	529	1,262	1,323	2,585	1,192	
	<b>Constituency Total</b>			<b>25,063</b>	<b>57,577</b>	<b>60,440</b>	<b>118,017</b>	<b>53,449</b>
<b>NAKONDE DISTRICT TOTALS</b>			<b>25,063</b>	<b>57,577</b>	<b>60,440</b>	<b>118,017</b>	<b>53,449</b>	
<b>NORTHERN PROVINCE TOTALS</b>			<b>369,415</b>	<b>864,042</b>	<b>897,972</b>	<b>1,759,600</b>	<b>754,203</b>	

DISTRICT	CONSTITUENCY	WARD	HOUSEHOLDS	2010 POPULATION			POP 18 YRS+	
				MALES	FEMALES	TOTAL		
CHAVUMA	Chavuma	Chambi/Mandalo	511	1,194	1,295	2,489	1,102	
		Sewe	506	1,190	1,271	2,461	1,070	
		Lingelengenda	328	782	864	1,646	665	
		Chiyeke	1,192	2,717	2,958	5,675	2,609	
		Kalombo Kamisamba	572	1,020	1,137	2,157	1,072	
		Chivombo Mbalango	275	625	673	1,298	514	
		Chavuma Central	1,481	3,482	3,802	7,284	3,355	
		Sanjongo	276	665	704	1,369	624	
		Lingundu	240	524	529	1,053	454	
		Lukolwe/Musumba	242	527	564	1,091	438	
		Kambuya Mukelangombe	778	1,784	1,888	3,672	1,550	
		Nyatanda Nyamingila	464	1,049	1,177	2,226	897	
		Nguvu	295	704	768	1,472	638	
	<b>Constituency Total</b>			<b>7,160</b>	<b>16,263</b>	<b>17,630</b>	<b>33,893</b>	<b>14,988</b>
<b>CHAVUMA DISTRICT TOTAL</b>			<b>7,160</b>	<b>16,263</b>	<b>17,630</b>	<b>33,893</b>	<b>14,988</b>	
KABOMPO	Kabompo East	Dihamba	432	1,140	1,186	2,326	935	
		Lunsona	885	2,514	2,512	5,026	2,047	
		Kashinakaji	71	245	238	483	177	
		Chiteve	240	633	668	1,301	544	
		Manyinga	287	676	677	1,353	615	
		Loloma	2,352	5,773	6,382	12,155	5,646	
		Kawanda	1,813	4,426	4,702	9,128	3,910	
		Kaula	2,937	7,303	7,677	14,980	6,454	
		Chongo	384	928	950	1,878	816	
	<b>Constituency Total</b>			<b>9,401</b>	<b>23,638</b>	<b>24,992</b>	<b>48,630</b>	<b>21,144</b>
	Kabompo West	Kamafwafwa	714	1,719	1,919	3,638	1,572	
		Kabompo	1,943	4,794	4,932	9,726	4,744	
		Litoya	321	689	714	1,403	632	
		Kamisombo	759	2,011	2,039	4,050	1,827	
Kabulamema		784	1,860	2,049	3,909	1,639		
Mumbeji		750	1,975	2,148	4,123	1,752		
Luli		500	927	1,057	1,984	974		
Katuva		457	1,318	1,237	2,555	998		
Maveve		323	818	835	1,653	692		
Chikenge		538	1,336	1,394	2,730	1,134		
<b>Constituency Total</b>			<b>8,422</b>	<b>20,773</b>	<b>21,757</b>	<b>42,530</b>	<b>18,829</b>	
<b>KABOMPO DISTRICT TOTAL</b>			<b>17,823</b>	<b>44,411</b>	<b>46,749</b>	<b>91,160</b>	<b>39,973</b>	



DISTRICT	CONSTITUENCY	WARD	HOUSEHOLDS	2010 POPULATION			POP 18 YRS+
				MALES	FEMALES	TOTAL	
KASEMPA	Kasempa	Kamakuku	374	802	864	1,666	690
		Nselauke	631	1,515	1,731	3,246	1,320
		Ingwe	104	279	306	585	246
		Kaimbwe	618	1,307	1,320	2,627	1,137
		Mukema	750	2,012	2,084	4,096	1,661
		Kamatete	777	1,964	2,102	4,066	1,673
		Dengwe	720	1,626	1,709	3,335	1,575
		Njenga	1,070	2,853	2,958	5,811	2,413
		Kalombe	653	1,689	1,807	3,496	1,440
		Kamusongolwa	202	1,216	517	1,733	522
		Kikonkomene	809	1,939	2,141	4,080	1,819
		Nkenyauna	1,213	3,097	3,988	7,085	3,283
		Mukinge	262	638	715	1,353	567
		Kantenda	894	2,309	2,315	4,624	1,948
		Lubofu	407	1,016	1,088	2,104	822
		Mpungu	215	602	633	1,235	507
		Nyoka	610	1,367	1,485	2,852	1,068
		Kelongwa	456	1,470	1,323	2,793	1,094
		Mukunashi	592	1,334	1,426	2,760	1,137
		Kanongo	295	794	846	1,640	621
		Kamankechi	651	1,703	1,830	3,533	1,350
Jifumpa	236	526	484	1,010	409		
<b>Constituency Total</b>			<b>12,539</b>	<b>32,058</b>	<b>33,672</b>	<b>65,730</b>	<b>27,302</b>
<b>KASEMPA DISTRICT TOTAL</b>			<b>12,539</b>	<b>32,058</b>	<b>33,672</b>	<b>65,730</b>	<b>27,302</b>
MUFUMBWE	Mufumbwe	Kashima West	1,217	2,889	3,247	6,136	2,548
		Kashima East	345	949	939	1,888	793
		Matushi	1,692	4,035	4,238	8,273	3,404
		Kamabuta	574	1,482	1,465	2,947	1,264
		Kalambu	1,995	4,985	5,240	10,225	4,492
		Chizela	730	1,622	1,799	3,421	1,471
		Shukwe	388	1,147	1,052	2,199	881
		Kikonge	356	877	847	1,724	730
		Munyambala	278	809	776	1,585	603
		Kalengwa	342	978	1,044	2,022	801
		Kabipupu	243	599	652	1,251	479
		Mushima	788	2,112	2,238	4,350	1,724
		Musonweji	380	1,034	1,035	2,069	864
		Kaminzekenzeke	365	932	993	1,925	771
		Lalafuta	183	555	485	1,040	486
		Miluji	879	1,971	2,073	4,044	1,829
<b>Constituency Total</b>			<b>10,755</b>	<b>26,976</b>	<b>28,123</b>	<b>55,099</b>	<b>23,140</b>
<b>MUFUMBWE DISTRICT TOTAL</b>			<b>10,755</b>	<b>26,976</b>	<b>28,123</b>	<b>55,099</b>	<b>23,140</b>

DISTRICT	CONSTITUENCY	WARD	2010 POPULATION				POP 18 YRS+	
			HOUSEHOLDS	MALES	FEMALES	TOTAL		
MWINILUNGA	Mwinilunga East	Mundwiji	1,505	3,708	4,022	7,730	3,233	
		Kapundu	903	2,356	2,539	4,895	1,942	
		Kanyama	799	2,155	2,208	4,363	1,837	
		Kakoma	1,323	3,292	3,486	6,778	2,660	
		Kasampula	207	491	555	1,046	426	
		Lumwana	895	2,355	2,423	4,778	2,002	
		Sailunga	517	1,481	1,494	2,975	1,233	
		Chisasa	668	1,874	1,906	3,780	1,515	
		Ntambu	1,571	4,221	4,516	8,737	3,777	
		Samuteba	1,237	3,102	3,341	6,443	2,711	
		Mudyanyama	599	1,599	1,617	3,216	1,337	
		Chibwika	1,806	4,547	4,749	9,296	3,752	
		Kamapanda	892	2,214	2,276	4,490	1,812	
	<b>Constituency Total</b>			<b>12,922</b>	<b>33,395</b>	<b>35,132</b>	<b>68,527</b>	<b>28,237</b>
	Mwinilunga West	Chanachamuhinga	600	1,510	1,620	3,130	1,312	
		Jimbe	717	1,787	1,854	3,641	1,519	
		Nyakaseya	1,530	4,119	4,371	8,490	3,812	
		Ikelenge	1,461	3,940	4,098	8,038	3,403	
		Mwininyilamba	968	2,380	2,531	4,911	2,136	
		Kanongesha	2,550	6,291	6,731	13,022	5,468	
		Mukangala	822	2,038	2,229	4,267	1,780	
		Kawiku	644	1,445	1,607	3,052	1,301	
	Mulumbi	2,806	7,480	8,130	15,610	6,910		
	<b>Constituency Total</b>			<b>12,098</b>	<b>30,990</b>	<b>33,171</b>	<b>64,161</b>	<b>27,641</b>
	<b>MWINILUNGA DISTRICT TOTAL</b>			<b>25,020</b>	<b>64,385</b>	<b>68,303</b>	<b>132,688</b>	<b>55,878</b>
	SOLWEZI	Solwezi Central	Kapjimpanga	3,353	8,194	8,553	16,747	7,359
			Sandangombe	3,141	7,619	8,272	15,891	7,348
Kamalamba			3,877	9,067	9,294	18,361	9,023	
Tuvwanaanai			7,814	19,013	19,883	38,896	18,699	
Kimasala			7,167	17,883	18,404	36,287	17,479	
<b>Constituency Total</b>			<b>25,352</b>	<b>61,776</b>	<b>64,406</b>	<b>126,182</b>	<b>59,908</b>	
Solwezi East		Musaka	1,878	4,157	4,211	8,368	3,633	
		Chikola	869	2,350	2,198	4,548	1,861	
		Kangwena	1,126	2,440	2,690	5,130	2,211	
		Kalilele	543	1,258	1,301	2,559	1,084	
		Mulonga	2,126	3,961	4,234	8,195	3,632	
		Mapunga	729	1,766	1,810	3,576	1,587	
		Mujimanzovu	418	1,056	1,175	2,231	890	
<b>Constituency Total</b>			<b>7,689</b>	<b>16,988</b>	<b>17,619</b>	<b>34,607</b>	<b>14,898</b>	
Solwezi West		Mumena	1,941	4,602	4,763	9,365	3,925	
		Mwajimambwe	1,976	4,752	4,740	9,492	4,116	
		Kibanza	1,051	2,493	2,510	5,003	2,065	
		Mukumbi	2,339	5,576	4,875	10,451	4,933	
		Matebo	413	1,023	1,008	2,031	854	
		Shilenda	3,159	6,953	7,257	14,210	6,112	
	Lumwana	1,483	3,508	3,658	7,166	3,066		
	Mumbeji	310	970	952	1,922	794		
	Musele	2,059	6,022	6,230	12,252	4,639		
Chovwe	1,163	3,062	3,308	6,370	2,484			
<b>Constituency Total</b>			<b>15,894</b>	<b>38,961</b>	<b>39,301</b>	<b>78,262</b>	<b>32,988</b>	
<b>SOLWEZI DISTRICT TOTAL</b>			<b>48,935</b>	<b>117,725</b>	<b>121,326</b>	<b>239,051</b>	<b>107,794</b>	

DISTRICT	CONSTITUENCY	WARD	HOUSEHOLDS	2010 POPULATION			POP 18 YRS+	
				MALES	FEMALES	TOTAL		
ZAMBEZI	Zambezi East	Lunkunyi	837	2,033	2,175	4,208	1,716	
		Nyakulenga	725	1,816	1,878	3,694	1,542	
		Dipalata	1,042	2,530	2,783	5,313	2,223	
		Mukanda Nkunda	1,504	3,476	3,808	7,284	3,118	
		Chilenga Chizenzi	984	2,407	2,532	4,939	2,169	
		Lwitadi Lwatembo	704	1,720	1,669	3,389	1,444	
		Mpidi Kakon'a	3,286	8,008	8,230	16,238	6,719	
		Chitokoloki	825	2,097	2,224	4,321	1,835	
		Chivweji Kasesi	1,339	3,540	3,810	7,350	3,372	
	Zambezi	1,954	4,896	5,313	10,209	4,794		
	<b>Constituency Total</b>			<b>13,200</b>	<b>32,523</b>	<b>34,422</b>	<b>66,945</b>	<b>28,932</b>
	Zambezi West	Mapachi Chinyingi	758	1,866	1,850	3,716	1,697	
		Likungu	1,121	2,631	2,747	5,378	2,372	
		Liyovu	1,032	2,478	2,630	5,108	2,143	
		Muyembe	393	831	941	1,772	702	
		Mwange Nyawanda	646	1,783	1,791	3,574	1,391	
		Matondo Nyachikayi	618	1,095	1,253	2,348	1,124	
	<b>Constituency Total</b>			<b>4,568</b>	<b>10,684</b>	<b>11,212</b>	<b>21,896</b>	<b>9,429</b>
	<b>ZAMBEZI DISTRICT TOTAL</b>			<b>17,768</b>	<b>43,207</b>	<b>45,634</b>	<b>88,841</b>	<b>38,361</b>
	<b>NORTH WESTERN PROVINCE TOTALS</b>			<b>140,000</b>	<b>345,025</b>	<b>361,437</b>	<b>706,462</b>	<b>307,436</b>

DISTRICT	CONSTITUENCY	WARD	HOUSEHOLDS	2010 POPULATION			POP 18 YRS+	
				MALES	FEMALES	TOTAL		
CHOMA	Choma	Batoka	1,260	3,345	3,526	6,871	2,838	
		Sikalongo	1,455	4,229	4,539	8,768	3,314	
		Simamvwa	2,106	5,511	5,434	10,945	4,775	
		Stateland	1,355	3,276	3,247	6,523	3,020	
		Nakeempa	976	2,988	3,058	6,046	2,268	
		Moomba	771	1,541	1,572	3,113	1,397	
		Kulundana	2,856	6,492	6,754	13,246	6,705	
		Simacheche	1,959	4,155	4,176	8,331	4,077	
		Sikalundu	1,966	5,465	5,642	11,107	6,072	
		Mubula	4,491	9,840	10,611	20,451	10,333	
		Singani	1,585	4,030	4,071	8,101	3,462	
		Siasikabole	1,414	3,880	4,126	8,006	3,191	
		Namuswa	2,127	5,290	5,682	10,972	4,581	
	<b>Constituency Total</b>			<b>24,321</b>	<b>60,042</b>	<b>62,438</b>	<b>122,480</b>	<b>56,033</b>
	Mbabala	Simaubi	2,036	5,806	6,090	11,896	4,861	
		Mapanza	984	2,747	2,961	5,708	2,443	
		Mang'unza	992	2,748	2,979	5,727	2,347	
		Chilalantambo	1,649	4,516	4,851	9,367	3,949	
		Macha	1,328	3,760	4,450	8,210	3,268	
		Kabimba	348	919	989	1,908	787	
		Mbabala	2,490	6,791	7,175	13,966	6,027	
	<b>Constituency Total</b>			<b>9,827</b>	<b>27,287</b>	<b>29,495</b>	<b>56,782</b>	<b>23,682</b>
	Pemba	Kasiya	2,037	5,841	6,137	11,978	4,858	
		Pemba	513	1,058	1,220	2,278	1,107	
		Hamaundu	3,264	8,625	9,298	17,923	7,687	
		Maambo	2,135	5,986	6,355	12,341	12,847	
		Kauba	1,270	3,339	3,697	7,036	2,901	
		Habunkululu	809	2,030	2,296	4,326	1,801	
		Nachibanga	1,557	4,278	4,758	9,036	3,960	
	Constituency Total			11,585	31,157	33,761	64,918	35,161
	<b>CHOMA DISTRICT TOTAL</b>			<b>45,733</b>	<b>118,486</b>	<b>125,694</b>	<b>244,180</b>	<b>114,876</b>
	GWEMBE	Gwembe	Chisanga	501	1,298	1,405	2,703	1,082
			Sinafala	392	1,010	1,028	2,038	856
Jumbo			432	1,173	1,231	2,404	988	
Kkoma			1,024	3,358	3,119	6,477	2,354	
Chibuwe			1,105	2,611	2,723	5,334	2,415	
Siampande			278	782	791	1,573	577	
Kota Kota			230	601	591	1,192	526	
Luumbo			754	1,902	2,037	3,939	1,411	
Kkole			550	1,286	1,400	2,686	1,106	
Bbondo			1,715	3,833	4,304	8,137	3,319	
Chaamwe			558	1,363	1,435	2,798	1,188	
Fumbo			1,779	4,303	4,600	8,903	3,819	
Jongola			112	318	335	653	248	
Lukonde			858	1,841	2,033	3,874	1,784	
<b>Constituency Total</b>			<b>10,288</b>	<b>25,679</b>	<b>27,032</b>	<b>52,711</b>	<b>21,673</b>	
<b>GWEMBE DISTRICT TOTAL</b>			<b>10,288</b>	<b>25,679</b>	<b>27,032</b>	<b>52,711</b>	<b>21,673</b>	

DISTRICT	CONSTITUENCY	WARD	HOUSEHOLDS	2010 POPULATION			POP 18 YRS+	
				MALES	FEMALES	TOTAL		
KALOMO	Dundumwenze	Chikanta	3,401	9,639	10,165	19,804	7,763	
		Chamuka	1,671	4,526	4,973	9,499	3,684	
		Kasukwe	2,426	7,121	7,681	14,802	5,656	
		Omba	1,716	4,879	5,263	10,142	3,724	
		Bbillili	2,244	6,651	6,901	13,552	5,057	
		Naluja	2,142	6,301	6,746	13,047	4,944	
	<b>Constituency Total</b>			<b>13,600</b>	<b>39,117</b>	<b>41,729</b>	<b>80,846</b>	<b>30,828</b>
	Kalomo	Siachitema	4,540	12,869	13,601	26,470	10,156	
		Kalonda	2,301	6,144	6,774	12,918	5,258	
		Choonga	4,437	10,403	10,995	21,398	9,963	
		Mayoba	2,104	5,365	5,457	10,822	4,631	
		Namwianga	1,860	5,539	5,330	10,869	5,302	
		Simayakwe	832	2,314	2,457	4,771	1,904	
		Chawila	1,313	3,476	3,703	7,179	2,929	
		Sipatunyana	707	2,073	2,105	4,178	1,741	
		Nachikungu	1,486	3,839	4,196	8,035	3,332	
	<b>Constituency Total</b>			<b>19,580</b>	<b>52,022</b>	<b>54,618</b>	<b>106,640</b>	<b>45,216</b>
	Mapatizya	Chidi	1,948	4,578	5,057	9,635	4,084	
		Mulamfu	1,246	3,014	3,389	6,403	2,592	
		Simwatachela	990	2,618	2,682	5,300	2,111	
Luyaba		2,740	7,084	7,628	14,712	5,935		
Zimba		2,531	6,158	6,511	12,669	5,673		
Siamafumba		1,993	4,675	4,929	9,604	3,973		
Mbwiko		1,836	4,059	4,343	8,402	3,522		
<b>Constituency Total</b>			<b>13,284</b>	<b>32,186</b>	<b>34,539</b>	<b>66,725</b>	<b>27,890</b>	
<b>KALOMO DISTRICT TOTAL</b>			<b>46,464</b>	<b>123,325</b>	<b>130,886</b>	<b>254,211</b>	<b>103,934</b>	
KAZUNGULA	Katombola	Moomba	533	1,166	1,177	2,343	1,083	
		Chooma	1,187	3,493	3,639	7,132	2,716	
		Nguba	820	2,460	2,696	5,156	1,949	
		Kauwe	1,182	3,204	3,161	6,365	2,527	
		Nyawa	2,436	6,329	6,758	13,087	5,334	
		Ngwezi	2,053	5,106	5,024	10,130	4,304	
		Sikaunzwe	1,716	3,752	3,721	7,473	3,583	
		Mandia	2,222	4,153	4,383	8,536	4,197	
		Sekute	697	1,586	1,542	3,128	1,460	
		Kanchele	2,247	5,108	5,381	10,489	4,440	
		Simango	912	2,369	2,360	4,729	2,008	
		Musokotwane	1,039	2,407	2,511	4,918	2,252	
		Katapazi	1,321	3,051	3,114	6,165	2,658	
		Mukuni	2,052	4,298	4,343	8,641	4,325	
	<b>Constituency Total</b>			<b>20,417</b>	<b>48,482</b>	<b>49,810</b>	<b>98,292</b>	<b>42,836</b>
<b>KAZUNGULA DISTRICT TOTAL</b>			<b>20,417</b>	<b>48,482</b>	<b>49,810</b>	<b>98,292</b>	<b>42,836</b>	

DISTRICT	CONSTITUENCY	WARD	HOUSEHOLDS	2010 POPULATION			POP 18 YRS+	
				MALES	FEMALES	TOTAL		
LIVINGSTONE	Livingstone	Freedom	2,408	7,699	7,875	15,574	9,417	
		Musi_o_Tunya	1,930	4,434	4,370	8,804	4,749	
		Dr.Mubitana	1,443	3,326	3,343	6,669	3,770	
		Namatama	2,789	5,694	5,621	11,315	6,046	
		Kasiya	1,901	4,501	4,574	9,075	4,499	
		Libuyu	1,510	3,930	3,859	7,789	4,097	
		Mwalibonena	2,351	4,760	4,903	9,663	5,276	
		Mulungushi	2,121	3,938	4,277	8,215	4,471	
		Maramba	1,831	4,926	4,892	9,818	5,631	
		Akapelwa	781	1,512	1,821	3,333	2,105	
		Lizuma	558	1,267	1,437	2,704	1,578	
		Simonga	3,003	6,320	6,362	12,682	6,861	
		Dambwa Central	1,430	2,893	3,147	6,040	3,496	
		Zambezi	3,871	7,691	8,021	15,712	8,856	
		Kariba	964	2,163	2,233	4,396	2,493	
		Nansanzu	1,465	3,391	3,413	6,804	3,679	
		Shungu	821	1,764	1,677	3,441	1,806	
<b>Constituency Total</b>			<b>31,177</b>	<b>70,209</b>	<b>71,825</b>	<b>142,034</b>	<b>78,830</b>	
<b>LIVINGSTONE DISTRICT TOTAL</b>			<b>31,177</b>	<b>70,209</b>	<b>71,825</b>	<b>142,034</b>	<b>78,830</b>	
MAZABUKA	Chikankata	Kasengo	1,382	4,000	4,060	8,060	3,143	
		Namalundu	1,571	3,777	3,819	7,596	3,898	
		Musaya	240	562	573	1,135	484	
		Nansenga	587	1,293	1,260	2,553	1,206	
		Chitete	2,140	5,322	5,505	10,827	4,867	
		Malala	1,193	3,073	3,125	6,198	2,841	
		Mabwetuba	2,274	6,311	6,610	12,921	5,541	
		Upper Kaleywa	4,350	14,270	13,900	28,170	9,952	
	<b>Constituency Total</b>			<b>13,737</b>	<b>38,608</b>	<b>38,852</b>	<b>77,460</b>	<b>31,932</b>
	Magoye	Nkonkola	1,135	3,078	3,218	6,296	2,632	
		Chivuna	3,422	9,300	10,503	19,803	8,291	
		Musuma	893	2,625	2,745	5,370	2,352	
		Munjile	445	1,200	1,215	2,415	1,051	
		Ngwezi	2,851	9,128	9,342	18,470	7,228	
		Kalama	593	1,579	1,568	3,147	1,421	
		Munenga	558	1,307	1,272	2,579	1,179	
		Mwanachingwala	2,272	5,985	5,936	11,921	5,459	
Itebe	536	1,412	1,338	2,750	1,285			
<b>Constituency Total</b>			<b>12,705</b>	<b>35,614</b>	<b>37,137</b>	<b>72,751</b>	<b>30,898</b>	
Mazabuka	Mazabuka Central	12,503	35,046	34,389	69,435	32,088		
	Nakambala	1,593	4,655	4,243	8,898	4,517		
	Chizobo	1,298	3,467	3,508	6,975	2,804		
	Lubombo	4,420	10,647	10,496	21,143	10,332		
	Nega Nega	925	2,350	2,256	4,606	2,142		
<b>Constituency Total</b>			<b>20,739</b>	<b>56,165</b>	<b>54,892</b>	<b>111,057</b>	<b>51,883</b>	
<b>MAZABUKA DISTRICT TOTAL</b>			<b>47,181</b>	<b>130,387</b>	<b>130,881</b>	<b>261,268</b>	<b>114,713</b>	

DISTRICT	CONSTITUENCY	WARD	HOUSEHOLDS	2010 POPULATION			POP 18 YRS+
				MALES	FEMALES	TOTAL	
MONZE	Bweengwa	Malundu	1,381	3,810	3,946	7,756	3,302
		Kaila	1,165	3,524	3,908	7,432	2,741
		Keemba	1,970	5,296	5,574	10,870	4,530
		Choongo West	772	2,745	3,172	5,917	1,803
		Bweengwa	1,064	3,480	3,677	7,157	2,826
		Hamangaba	1,133	3,887	4,223	8,110	3,164
		Choongo East	1,704	5,531	4,932	10,463	4,226
<b>Constituency Total</b>			<b>9,189</b>	<b>28,273</b>	<b>29,432</b>	<b>57,705</b>	<b>22,592</b>
	Monze	Chipembele	1,335	3,345	3,475	6,820	2,939
		Ufwenuka	1,836	5,382	5,300	10,682	4,627
		Manungu	7,970	19,088	20,176	39,264	19,986
		Chisekese	1,410	3,415	3,593	7,008	3,258
		Mayaba	812	2,076	2,310	4,386	1,916
		Hufwa/Hamapande	616	1,744	1,809	3,553	1,502
		Hamamvwa	732	2,070	2,131	4,201	1,681
		Katimba	1,083	3,290	3,532	6,822	2,702
		Hatontola	1,929	6,151	6,270	12,421	4,915
		Bbombo	892	6,084	5,999	12,083	2,211
		Monze Urban	254	751	680	1,431	639
<b>Constituency Total</b>			<b>18,869</b>	<b>53,396</b>	<b>55,275</b>	<b>108,671</b>	<b>46,376</b>
	Moomba	Mwanza West	2,254	6,159	6,448	12,607	5,299
		Chona	1,806	4,820	4,951	9,771	3,945
		Mwanza East	1,101	2,983	3,164	6,147	2,497
		Moomba	179	510	510	1,020	400
		<b>Constituency Total</b>			<b>5,340</b>	<b>14,472</b>	<b>15,073</b>
<b>MONZE DISTRICT TOTAL</b>			<b>33,398</b>	<b>96,141</b>	<b>99,780</b>	<b>195,921</b>	<b>81,109</b>
ITEZHI TEZHI	Itezhi Tezhi	Itezhi-Tezhi	1,644	4,028	4,074	8,102	4,101
		Itumbi	1,156	2,824	2,899	5,723	2,396
		Kaanzwa	989	2,821	2,887	5,708	2,180
		Banamwaze	501	1,344	1,351	2,695	1,130
		Makunku	654	1,678	1,757	3,435	1,407
		Nyambo	433	1,216	1,120	2,336	1,067
		Kabulungwe	385	865	799	1,664	826
		Lubanda	1,274	3,138	3,114	6,252	2,860
		Masemu	2,016	4,456	4,723	9,179	4,183
		Luubwe	645	1,619	1,559	3,178	1,399
		Basanga	1,389	3,239	3,506	6,745	2,914
		Luchena	406	972	1,030	2,002	785
		Mbila	1,285	3,614	3,960	7,574	2,910
		<b>Constituency Total</b>			<b>12,777</b>	<b>31,814</b>	<b>32,779</b>
<b>ITEZHI TEZHI DISTRICT TOTAL</b>			<b>12,777</b>	<b>31,814</b>	<b>32,779</b>	<b>64,593</b>	<b>28,158</b>

DISTRICT	CONSTITUENCY	WARD	HOUSEHOLDS	2010 POPULATION			POP 18 YRS+	
				MALES	FEMALES	TOTAL		
NAMWALA	Namwala	Namwala Central	2,367	5,609	5,913	11,522	4,897	
		Ngabo	487	1,303	1,271	2,574	1,036	
		Baambwe	840	2,075	2,060	4,135	1,766	
		Maala	1,126	2,289	2,584	4,873	2,292	
		Kantengwa	838	1,919	1,955	3,874	1,612	
		Kabulamwanda	1,268	3,245	3,579	6,824	3,003	
		Chitongo	817	1,955	2,290	4,245	1,774	
		Mandongo	683	1,900	2,082	3,982	1,634	
		Nakamboma	2,112	6,678	7,296	13,974	5,205	
		Mbeza	837	2,757	2,839	5,596	2,039	
		Ndema	1,522	4,641	5,120	9,761	3,756	
		Namakube	1,724	5,502	5,773	11,275	4,228	
		Itapa	1,037	3,309	3,565	6,874	2,526	
		Moobola	2,044	5,834	6,246	12,080	4,981	
	<b>Constituency Total</b>			<b>17,702</b>	<b>49,016</b>	<b>52,573</b>	<b>101,589</b>	<b>40,749</b>
<b>NAMWALA DISTRICT TOTAL</b>			<b>17,702</b>	<b>49,016</b>	<b>52,573</b>	<b>101,589</b>	<b>40,749</b>	
SIAVONGA	Siavonga	lbwe Munyama	600	1,551	1,651	3,202	1,303	
		Musaya	1,093	2,633	2,796	5,429	2,760	
		Chirundu	3,242	7,159	7,893	15,052	7,738	
		Ngombe Ilende	2,396	5,721	6,238	11,959	4,905	
		Sikongo	704	1,819	1,991	3,810	1,597	
		Lusitu	1,559	4,170	4,349	8,519	3,511	
		Nanyanga	518	1,257	1,269	2,526	1,166	
		Kariba	3,850	8,044	8,074	16,118	8,307	
		Simamba	1,395	2,945	3,157	6,102	2,750	
		Mulima	1,065	2,594	2,682	5,276	2,154	
		Manchanwa	946	2,155	2,210	4,365	1,870	
		Sinadambwe	827	2,424	2,450	4,874	1,704	
		Lusangazi	552	1,196	1,359	2,555	990	
		<b>Constituency Total</b>			<b>18,747</b>	<b>43,668</b>	<b>46,119</b>	<b>89,787</b>
	<b>SIAVONGA DISTRICT TOTAL</b>			<b>18,747</b>	<b>43,668</b>	<b>46,119</b>	<b>89,787</b>	<b>40,755</b>
SINAZONGWE	Sinazongwe	Mabinga	157	375	388	763	344	
		Namazambwe	1,063	2,466	2,600	5,066	2,150	
		Mweenda	1,120	2,509	2,841	5,350	2,283	
		Muuka	944	2,246	2,328	4,574	1,954	
		Tekelo	316	918	998	1,916	801	
		Mweemba	2,333	5,867	6,315	12,182	4,999	
		Muchekwa	1,337	3,715	3,953	7,668	2,997	
		Maamba	2,044	4,766	5,052	9,818	4,775	
		Mweezya	3,665	8,294	9,089	17,383	7,845	
		Nkamdabwe	1,398	3,093	3,372	6,465	3,000	
		Sinazongwe	2,226	5,109	5,444	10,553	4,667	
		Nangombe	1,210	2,942	3,310	6,252	2,778	
		Sinenge	1,608	3,879	4,203	8,082	3,435	
		Malima	1,301	3,008	3,127	6,135	2,613	
	<b>Constituency Total</b>			<b>20,722</b>	<b>49,187</b>	<b>53,020</b>	<b>102,207</b>	<b>44,641</b>
<b>SINAZONGWE DISTRICT TOTAL</b>			<b>20,722</b>	<b>49,187</b>	<b>53,020</b>	<b>102,207</b>	<b>44,641</b>	
<b>SOUTHERN PROVINCE TOTALS</b>			<b>304,606</b>	<b>786,394</b>	<b>820,399</b>	<b>1,606,793</b>	<b>712,274</b>	



DISTRICT	CONSTITUENCY	WARD	HOUSEHOLDS	2010 POPULATION			POP 18 YRS+	
				MALES	FEMALES	TOTAL		
KALABO	Kalabo	Mapungu	834	1,470	1,768	3,238	1,491	
		Luanginga	1,806	4,347	4,627	8,974	4,482	
		Liumba	722	1,547	1,837	3,384	1,497	
		Yuka	1,623	2,907	3,590	6,497	3,107	
		Buleya	908	1,727	2,105	3,832	1,854	
		Lutwi	1,284	2,574	3,075	5,649	2,584	
		Ndoka	1,737	3,986	4,679	8,665	3,408	
		Namulilo	1,651	3,664	4,362	8,026	3,597	
		Nguma	886	2,116	2,366	4,482	1,777	
		Kandambo	732	1,612	1,910	3,522	1,518	
	<b>Constituency Total</b>			<b>12,183</b>	<b>25,950</b>	<b>30,319</b>	<b>56,269</b>	<b>25,315</b>
	Liuwa	Siluwe	488	1,018	1,168	2,186	1,075	
		Likulundundu	464	1,015	1,165	2,180	931	
		Luola	396	880	1,019	1,899	861	
		Salunda	597	1,197	1,428	2,625	1,216	
		Sishekanu	2,379	5,133	5,960	11,093	5,000	
		Kuuli	827	1,945	2,078	4,023	1,800	
		Libonda	1,917	4,147	4,573	8,720	4,104	
	<b>Constituency Total</b>			<b>7,068</b>	<b>15,335</b>	<b>17,391</b>	<b>32,726</b>	<b>14,987</b>
	Sikongo	Lueti	1,892	3,761	4,734	8,495	3,793	
		Lulangunyi	567	1,471	1,663	3,134	1,538	
		Tuuwa	1,098	1,951	2,450	4,401	1,974	
		Maala	1,296	2,483	2,961	5,444	2,404	
		Liumena	1,395	2,786	3,446	6,232	2,769	
		Licha	1,776	3,505	4,383	7,888	3,621	
		Lwambi	348	777	953	1,730	733	
		Nengu	501	911	1,159	2,070	1,000	
		Mutala	340	638	720	1,358	676	
	Mwenyi	778	1,454	1,767	3,221	1,564		
	<b>Constituency Total</b>			<b>9,991</b>	<b>19,737</b>	<b>24,236</b>	<b>43,973</b>	<b>20,072</b>
	<b>KALABO DISTRICT TOTAL</b>			<b>29,242</b>	<b>61,022</b>	<b>71,946</b>	<b>132,968</b>	<b>60,374</b>
	KAOMA	Kaoma	Lalafuta	1,368	3,059	3,271	6,330	2,838
			Shitwe	1,628	3,472	3,641	7,113	3,199
Namilangi			4,085	9,958	10,500	20,458	9,467	
Nkeyama			2,396	6,112	6,164	12,276	5,723	
Litoya			1,680	4,322	4,040	8,362	4,061	
Mulamatila			4,572	9,740	10,679	20,419	10,029	
Longe			1,544	3,486	3,498	6,984	3,389	
<b>Constituency Total</b>			<b>17,273</b>	<b>40,149</b>	<b>41,793</b>	<b>81,942</b>	<b>38,706</b>	
Luampa		Naliele	1,440	3,187	3,569	6,756	3,166	
		Namando	433	998	1,067	2,065	901	
		Nyambi	1,181	2,801	3,022	5,823	2,463	
		Mulwa	846	1,933	2,083	4,016	1,735	
		Lui	1,521	3,205	3,844	7,049	3,187	
		Nkenga	1,807	3,892	4,544	8,436	3,916	
		Mbanyutu	381	826	1,024	1,850	844	
		Luampa	1,383	2,763	3,207	5,970	2,712	
<b>Constituency Total</b>			<b>8,992</b>	<b>19,605</b>	<b>22,360</b>	<b>41,965</b>	<b>18,924</b>	
Mangango		Namafulo	3,401	7,076	8,382	15,458	6,833	
		Luambuwa	1,497	3,357	3,914	7,271	3,539	
		Mushwala	3,420	7,272	8,108	15,380	6,906	
		Kapili	449	1,075	1,104	2,179	1,013	
		Mangango	1,061	2,457	2,724	5,181	2,545	
		Kanabilumbu	635	1,529	1,643	3,172	1,387	
	Shinkombwe	1,356	3,149	3,629	6,778	3,125		
<b>Constituency Total</b>			<b>11,819</b>	<b>25,915</b>	<b>29,504</b>	<b>55,419</b>	<b>25,348</b>	
<b>KAOMA DISTRICT TOTAL</b>			<b>38,084</b>	<b>85,669</b>	<b>93,657</b>	<b>179,326</b>	<b>82,978</b>	

DISTRICT	CONSTITUENCY	WARD	HOUSEHOLDS	2010 POPULATION			POP 18 YRS+	
				MALES	FEMALES	TOTAL		
LUKULU	Lukulu East	Simakumba	910	2,260	2,448	4,708	1,951	
		Kamilende	530	1,307	1,322	2,629	1,122	
		Dongwe	451	1,240	1,248	2,488	1,056	
		Kashamba	469	1,115	1,155	2,270	1,036	
		Mwito	766	1,626	1,888	3,514	1,623	
		Kang'oti	1,308	3,088	3,446	6,534	2,855	
		Lukau	753	1,704	1,827	3,531	1,493	
		Likapai	315	765	817	1,582	724	
		Mbanga	1,061	2,414	2,636	5,050	2,268	
		Kawaya	904	1,887	2,031	3,918	1,839	
		Mwandi	2,258	5,072	5,588	10,660	5,122	
		Namayula	820	1,875	2,008	3,883	1,715	
	Luanchuma	1,263	3,242	3,462	6,704	3,161		
	<b>Constituency Total</b>			<b>11,808</b>	<b>27,595</b>	<b>29,876</b>	<b>57,471</b>	<b>25,965</b>
	Lukulu West	Muyondoti	657	1,374	1,488	2,862	1,281	
		Nyaala	665	1,591	1,684	3,275	1,486	
		Mataba	711	1,515	1,740	3,255	1,430	
		Lupui	599	1,232	1,433	2,665	1,136	
		Kakwacha	380	742	873	1,615	694	
		Lutembwe	196	437	478	915	377	
		Mitete	693	1,647	1,821	3,468	1,396	
		Kanshizhi	1,384	3,029	3,306	6,335	2,724	
		Chin'onwe	389	982	1,059	2,041	742	
<b>Constituency Total</b>			<b>5,674</b>	<b>12,549</b>	<b>13,882</b>	<b>26,431</b>	<b>11,266</b>	
<b>LUKULU DISTRICT TOTAL</b>			<b>17,482</b>	<b>40,144</b>	<b>43,758</b>	<b>83,902</b>	<b>37,231</b>	
MONGU	Luena	Limulunga	3,007	6,356	7,234	13,590	6,803	
		Mabili	812	1,798	1,885	3,683	1,681	
		Ikwichi	713	1,526	1,726	3,252	1,510	
		Namboma	1,145	2,400	2,624	5,024	2,333	
		Nangula	2,527	5,674	6,145	11,819	5,101	
		Ushaa	1,039	2,429	2,656	5,085	2,249	
		Simaa	952	2,208	2,522	4,730	2,006	
		Ndanda	310	716	828	1,544	650	
	<b>Constituency Total</b>			<b>10,505</b>	<b>23,107</b>	<b>25,620</b>	<b>48,727</b>	<b>22,333</b>
	Mongu	Namushakende	1,147	2,444	2,848	5,292	2,552	
		Yeta	1,478	2,958	3,107	6,065	2,977	
		Kama	673	1,142	1,255	2,397	1,127	
		Lumbo	1,020	2,988	6,328	9,316	3,940	
		Katongo	2,297	4,491	5,175	9,666	5,142	
		Kanyonyo	2,519	5,387	5,876	11,263	6,049	
		Kambule	1,985	4,996	4,868	9,864	4,848	
		Lewanika	673	1,606	1,671	3,277	1,602	
		Mulambwa	1,983	4,216	4,772	8,988	4,542	
		Imwiko	3,484	7,979	8,876	16,855	8,672	
		Lealui	1,213	2,253	2,305	4,558	2,265	
		Mabumbu	544	1,077	1,130	2,207	1,068	
	Kaande	378	807	798	1,605	798		
	<b>Constituency Total</b>			<b>19,394</b>	<b>42,344</b>	<b>49,009</b>	<b>91,353</b>	<b>45,582</b>
Nalikwanda	Lui	2,096	4,383	5,173	9,556	4,321		
	Imalyo	1,306	2,935	3,255	6,190	2,744		
	Mutondo	690	1,887	1,800	3,687	1,310		
	Namengo	762	1,372	1,533	2,905	1,327		
	Nakanyaa	1,468	2,965	3,343	6,308	2,908		
	Mbekise	888	2,040	2,310	4,350	1,832		
	Nakato	1,212	2,461	2,917	5,378	2,413		
<b>Constituency Total</b>			<b>8,422</b>	<b>18,043</b>	<b>20,331</b>	<b>38,374</b>	<b>16,855</b>	
<b>MONGU DISTRICT TOTAL</b>			<b>38,321</b>	<b>83,494</b>	<b>94,960</b>	<b>178,454</b>	<b>84,770</b>	

DISTRICT	CONSTITUENCY	WARD	HOUSEHOLDS	2010 POPULATION			POP 18 YRS+	
				MALES	FEMALES	TOTAL		
SENGANGA	Nalolo	Lyamakumbi	2,291	5,342	5,870	11,212	5,192	
		Silwana	1,387	3,026	3,402	6,428	2,852	
		Shekela	1,609	3,436	3,691	7,127	3,043	
		Makoka	1,319	2,992	3,587	6,579	2,885	
		Kambai	1,367	3,321	3,631	6,952	2,863	
		Kataba	930	2,030	2,195	4,225	1,985	
		Muoyo	1,152	2,431	2,887	5,318	2,427	
		Nanjucha	1,394	3,735	4,036	7,771	3,049	
	<b>Constituency Total</b>			<b>11,449</b>	<b>26,313</b>	<b>29,299</b>	<b>55,612</b>	<b>24,296</b>
	Senanga	Mwanambuyu	2,300	4,682	5,496	10,178	4,766	
		Imatongo	1,666	3,220	3,633	6,853	3,361	
		Imatanda	3,853	8,197	8,940	17,137	8,793	
		Wanyau	1,009	3,379	3,790	7,169	2,344	
		Lipuwe	2,069	4,123	4,800	8,923	3,927	
		Naluywa	1,249	2,966	3,044	6,010	2,647	
		Lumbe	863	2,324	2,556	4,880	1,738	
		Sibukali	1,053	2,170	2,424	4,594	2,003	
	Mata	1,137	2,698	2,920	5,618	2,273		
	<b>Constituency Total</b>			<b>15,199</b>	<b>33,759</b>	<b>37,603</b>	<b>71,362</b>	<b>31,852</b>
	<b>SENGANGA DISTRICT TOTAL</b>			<b>26,648</b>	<b>60,072</b>	<b>66,902</b>	<b>126,974</b>	<b>56,148</b>
SHANGOMBO	Sinjembela	Mambolomoka	2,461	4,523	5,297	9,820	4,538	
		Kayena	1,382	2,561	2,943	5,504	2,476	
		Nalwashi	655	1,518	1,673	3,191	1,373	
		Kalongola	586	1,236	1,328	2,564	1,221	
		Mbeta	2,649	5,767	6,305	12,072	5,471	
		Sioma	1,150	2,737	2,971	5,708	2,459	
		Sikabenga	1,855	4,258	4,626	8,884	3,811	
		Mutomena	2,328	4,648	5,275	9,923	4,314	
		Mulamba	327	553	612	1,165	536	
		Kaunga Mashi	1,068	2,111	2,423	4,534	1,922	
		Beshe	560	1,293	1,375	2,668	1,100	
		Sipuma	1,573	2,614	2,995	5,609	2,638	
		Mulonga	2,012	3,445	4,026	7,471	3,260	
		Simu	1,429	2,966	3,209	6,175	2,522	
	<b>Constituency Total</b>			<b>20,035</b>	<b>40,230</b>	<b>45,058</b>	<b>85,288</b>	<b>37,641</b>
<b>SHANGOMBO DISTRICT TOTAL</b>			<b>20,035</b>	<b>40,230</b>	<b>45,058</b>	<b>85,288</b>	<b>37,641</b>	

DISTRICT	CONSTITUENCY	WARD	HOUSEHOLDS	2010 POPULATION			POP 18 YRS+	
				MALES	FEMALES	TOTAL		
SESHEKE	Mulobezi	Nawinda	1,043	2,592	2,688	5,280	2,248	
		Kamanga	696	1,529	1,780	3,309	1,348	
		Lwamuloba	804	1,764	1,877	3,641	1,569	
		Sichili	2,017	4,101	4,489	8,590	4,027	
		Mulobezi	946	1,926	2,099	4,025	1,856	
		Machile	742	1,473	1,604	3,077	1,442	
	<b>Constituency Total</b>			<b>6,248</b>	<b>13,385</b>	<b>14,537</b>	<b>27,922</b>	<b>12,490</b>
	Mwandi	Magumwi	615	1,447	1,456	2,903	1,257	
		Sankolonga	322	655	663	1,318	604	
		Mabumbu	888	1,911	1,880	3,791	1,798	
		Mwandi	874	1,870	2,058	3,928	1,942	
		Simungoma	215	439	449	888	397	
		Lwanja	729	1,391	1,566	2,957	1,368	
		Lwazamba	1,019	2,096	2,159	4,255	1,924	
		Mushukula	718	1,588	1,573	3,161	1,431	
	<b>Constituency Total</b>			<b>5,380</b>	<b>11,397</b>	<b>11,804</b>	<b>23,201</b>	<b>10,721</b>
	Sesheke	Maondo	1,800	3,848	3,939	7,787	3,716	
		Mulimambango	4,331	9,668	10,039	19,707	9,465	
		Lusu	717	1,615	1,586	3,201	1,384	
		Luampungu	1,041	2,402	2,543	4,945	2,073	
		Kalobolelwa	1,166	3,048	2,898	5,946	2,620	
Imusho		527	891	1,012	1,903	872		
<b>Constituency Total</b>			<b>9,582</b>	<b>21,472</b>	<b>22,017</b>	<b>43,489</b>	<b>20,130</b>	
<b>SESHEKE DISTRICT TOTAL</b>			<b>21,210</b>	<b>46,254</b>	<b>48,358</b>	<b>94,612</b>	<b>43,341</b>	
<b>WESTERN PROVINCE TOTALS</b>			<b>191,022</b>	<b>416,885</b>	<b>464,639</b>	<b>881,524</b>	<b>402,483</b>	
<b>ZAMBIA TOTALS 2010</b>			<b>2,635,590</b>	<b>6,396,869</b>	<b>6,649,070</b>	<b>13,046,508</b>	<b>6,069,753</b>	

## **Annex 5**

# **2010 CENSUS OF POPULATION AND HOUSING QUESTIONNAIRE**

2010 CENSUS OF POPULATION AND HOUSING

REPUBLIC OF ZAMBIA

CENTRAL STATISTICAL OFFICE

IDENTIFICATION section with fields for Province, District, Constituency, Ward, Region, CSA No., SEA No., Censuses Building No., Housing Unit No., Residential Address, Village/Locality Name, and Chief's Area.

SECTION P - QUESTIONS ON POPULATION FOR ALL MEMBERS OF THE HOUSEHOLD. Table with columns for Interview Status, P1 (Names of usual residents and visitors), P2 (Membership status), P3 (Head of household), P4 (Relationship to head), P5 (Age), P6 (Place of birth), P7 (District/Country of birth), P8 (Zambian status), P9 (Non-Zambian code), P10 (Main purpose of stay), and P11 (Religion).

MARK HERE IF MORE THAN ONE QUESTIONNAIRE

Questionnaire of

ENUMERATOR Name and Date fields, and SUPERVISOR Name and Date fields.

CONFIDENTIAL: The Census is being conducted under the Census & Statistics Act, CAP127 of the laws of Zambia. The information will be strictly confidential and used for statistical purposes only.





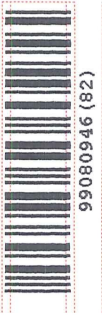

99080946 (82)

**INSTITUTIONAL**

**Type of Collective Quarters**

Police Cell	3	Other (specify below)	8				
Refugee Camp	7						
Hotel/Motel/Lodge							
Hostel/Guest House/Inn							
Hospital							
Learning Institution							
Prison							

**Summary Count**

Male	0	Female	0				
Total							

**HOUSEHOLD SUMMARY COUNT**

<b>Usual members present</b>		<b>Visitors</b>	
Male	0	Male	0
Female	0	Female	0
Total		Total	

Person Number	FOR ALL MEMBERS PRESENT										ONLY FOR PERSONS LESS THAN 18 YEARS OLD				ONLY FOR PERSONS AGED 18 YEARS AND OLDER			
	P12 What is (NAME'S) ethnicity?	P13 What is (NAME'S) predominant language of communication?	P14 Where was (NAME) residing in October 2009?	P15 How long has (NAME) been living continuously in (NAME) OF CURRENT PLACE OF RESIDENCE?	P16 Is (NAME) disabled in any way?	P17 What is (NAME'S) disability?	P18 What is the cause of (NAME'S) disability?	P19 Is (NAME) an albino?	P20 Is (NAME'S) biological mother alive?	P21 Does (NAME'S) biological mother live in this household?	P22 Is (NAME'S) biological father alive?	P23 Does (NAME'S) biological father live in this household?	P24 Does (NAME) have a birth certificate?	P25 Can (NAME) read and write in any language?	P26 Has P27 is (NAME) currently attending school?	P28 What is highest level of education has (NAME) completed?		
	Write and record code for ethnicity	Write name of predominant language then code	Record code for district or code for foreign country	YEARS MONTHS	Yes No	Mark all those that apply	Mark all those that apply	Yes No	Yes No	Yes No	Yes No	Yes No	Yes No	Yes No	Yes No	Enter code from manual		
1				Same as Head of Household	Yes	Blind	Congenital/pre-natal	Yes	Yes	Yes	Yes	Yes	Yes	Yes	Yes	11		
2				Same as Head of Household	Yes	Partially sighted	Injury/accident	Yes	Yes	Yes	Yes	Yes	Yes	Yes	Yes	11		
3				Same as Head of Household	Yes	Deaf and Dumb	Disease/illness	Yes	Yes	Yes	Yes	Yes	Yes	Yes	Yes	11		
4				Same as Head of Household	Yes	Deaf	Disease/illness	Yes	Yes	Yes	Yes	Yes	Yes	Yes	Yes	11		
5				Same as Head of Household	Yes	Hard of hearing	Disease/illness	Yes	Yes	Yes	Yes	Yes	Yes	Yes	Yes	11		
6				Same as Head of Household	Yes	Intellectual	Disease/illness	Yes	Yes	Yes	Yes	Yes	Yes	Yes	Yes	11		
7				Same as Head of Household	Yes	Speech impaired	Injury/accident	Yes	Yes	Yes	Yes	Yes	Yes	Yes	Yes	11		
8				Same as Head of Household	Yes	Physically disabled	Injury/accident	Yes	Yes	Yes	Yes	Yes	Yes	Yes	Yes	11		
9				Same as Head of Household	Yes	Mentally retarded	Injury/accident	Yes	Yes	Yes	Yes	Yes	Yes	Yes	Yes	11		
10				Same as Head of Household	Yes	Other	Unknown	Yes	Yes	Yes	Yes	Yes	Yes	Yes	Yes	11		

M 01/09



**ONLY FOR PERSONS AGED 5 YEARS AND OLDER**

**ONLY FOR PERSONS AGED 12 YEARS OR OLDER**

**PERSONS 18 YEARS+**

Person Number	P29 What is the highest professional or vocational qualification completed?		P31 What did (NAME) do in the last 7 days?		P32 What did (NAME) do in the last 12 months?		P33 What was (NAME'S) employment status in the last 12 months?		P34 What kind of work did (NAME) do in his/her main job or business during the last 12 months?														
	None	Certificate	Diploma	Bachelors	Degrees	Masters	PhD	Unemployed and seeking work	Unpaid work on household	On leave	Worked - Paid non seasonal	Worked - Unpaid non seasonal	Worked - Paid seasonal	Worked - Unpaid seasonal	Unemployed and seeking work but not available for work	Full time housewife/homemaker	Full time student	Not available for work for other reasons	An employer	Self employed	An unpaid family worker		
1																							
2																							
3																							
4																							
5																							
6																							
7																							
8																							
9																							
0																							

Write field of study and enter code.

Write main occupation and enter code.

**ONLY FOR PERSONS AGED 12 YEARS AND OLDER**

**FEMALES 12 YEARS AND OLDER**

**FEMALES 12 - 49 YEARS OLD**

**PERSONS 18 YEARS+**

Person Number	P25 What kind of business/service was mainly carried out by (NAME'S) employer/establishment/business in the last 12 months?		P26 What is (NAME'S) marital status?		P27 How old was (NAME) when he/she first got married or started cohabiting?		P28 Have you ever had a live birth (including babies who died after birth)?		P29 Did you have any live births in the last 12 months?		P30 Did you have any children born to you alive in the last 12 months?		P31 Did you have any children born to you alive in the last 12 months?		P32 Did you have any children born to you alive in the last 12 months?		P33 Do you have a Green National Registration card?		P34 Are you a registered voter?			
	Write name of industry and enter code.	Write name of industry and enter code.	Never married	Go to P28	Married	Divorced	Separated	Widowed	Cohabiting	Yes	Go to P29	No	Go to P30	Yes	Go to P31	No	Go to P32	Yes	Go to P33	No	Go to P34	
1																						
2																						
3																						
4																						
5																						
6																						
7																						
8																						
9																						
0																						

ENUMERATOR: GO TO THE NEXT PAGE TO CONTINUE WITH THE LIST OF THE HOUSEHOLD'S MEMBERS. IF THE PERSON IS THE LAST MEMBER OF THE HOUSEHOLD, PROCEED TO SECTION D



**SECTION A – AGRICULTURE**

**A1** Has your household engaged directly in any of the following agricultural activities, that is: crop growing, livestock and poultry raising, fish farming and game ranching since 1st October 2009?

Yes  No  **M1**

Cattle	<input type="checkbox"/>	Yes	<input type="checkbox"/>	No	<input type="checkbox"/>
Goats	<input type="checkbox"/>	<input type="checkbox"/>	<input type="checkbox"/>	<input type="checkbox"/>	<input type="checkbox"/>
Pigs	<input type="checkbox"/>	<input type="checkbox"/>	<input type="checkbox"/>	<input type="checkbox"/>	<input type="checkbox"/>
Sheep	<input type="checkbox"/>	<input type="checkbox"/>	<input type="checkbox"/>	<input type="checkbox"/>	<input type="checkbox"/>
Donkeys	<input type="checkbox"/>	<input type="checkbox"/>	<input type="checkbox"/>	<input type="checkbox"/>	<input type="checkbox"/>
Chickens	<input type="checkbox"/>	<input type="checkbox"/>	<input type="checkbox"/>	<input type="checkbox"/>	<input type="checkbox"/>
Other Poultry	<input type="checkbox"/>	<input type="checkbox"/>	<input type="checkbox"/>	<input type="checkbox"/>	<input type="checkbox"/>
Other Livestock	<input type="checkbox"/>	<input type="checkbox"/>	<input type="checkbox"/>	<input type="checkbox"/>	<input type="checkbox"/>

**A2** On your holding, which of the following crops did you grow since 1st October 2009?

Maize	<input type="checkbox"/>	Yes	<input type="checkbox"/>	No	<input type="checkbox"/>
Sorghum	<input type="checkbox"/>	<input type="checkbox"/>	<input type="checkbox"/>	<input type="checkbox"/>	<input type="checkbox"/>
Millet	<input type="checkbox"/>	<input type="checkbox"/>	<input type="checkbox"/>	<input type="checkbox"/>	<input type="checkbox"/>
Rice	<input type="checkbox"/>	<input type="checkbox"/>	<input type="checkbox"/>	<input type="checkbox"/>	<input type="checkbox"/>
Cassava	<input type="checkbox"/>	<input type="checkbox"/>	<input type="checkbox"/>	<input type="checkbox"/>	<input type="checkbox"/>
Sweet potatoes	<input type="checkbox"/>	<input type="checkbox"/>	<input type="checkbox"/>	<input type="checkbox"/>	<input type="checkbox"/>
Other potatoes	<input type="checkbox"/>	<input type="checkbox"/>	<input type="checkbox"/>	<input type="checkbox"/>	<input type="checkbox"/>
Groundnuts	<input type="checkbox"/>	<input type="checkbox"/>	<input type="checkbox"/>	<input type="checkbox"/>	<input type="checkbox"/>
Mixed beans	<input type="checkbox"/>	<input type="checkbox"/>	<input type="checkbox"/>	<input type="checkbox"/>	<input type="checkbox"/>
Cow peas	<input type="checkbox"/>	<input type="checkbox"/>	<input type="checkbox"/>	<input type="checkbox"/>	<input type="checkbox"/>
Wheat	<input type="checkbox"/>	<input type="checkbox"/>	<input type="checkbox"/>	<input type="checkbox"/>	<input type="checkbox"/>
Cotton	<input type="checkbox"/>	<input type="checkbox"/>	<input type="checkbox"/>	<input type="checkbox"/>	<input type="checkbox"/>
Burley tobacco	<input type="checkbox"/>	<input type="checkbox"/>	<input type="checkbox"/>	<input type="checkbox"/>	<input type="checkbox"/>
Virginia tobacco	<input type="checkbox"/>	<input type="checkbox"/>	<input type="checkbox"/>	<input type="checkbox"/>	<input type="checkbox"/>
Sunflower	<input type="checkbox"/>	<input type="checkbox"/>	<input type="checkbox"/>	<input type="checkbox"/>	<input type="checkbox"/>
Soya beans	<input type="checkbox"/>	<input type="checkbox"/>	<input type="checkbox"/>	<input type="checkbox"/>	<input type="checkbox"/>
Paprika	<input type="checkbox"/>	<input type="checkbox"/>	<input type="checkbox"/>	<input type="checkbox"/>	<input type="checkbox"/>
Sugar cane	<input type="checkbox"/>	<input type="checkbox"/>	<input type="checkbox"/>	<input type="checkbox"/>	<input type="checkbox"/>
Cashew nuts	<input type="checkbox"/>	<input type="checkbox"/>	<input type="checkbox"/>	<input type="checkbox"/>	<input type="checkbox"/>
Vegetables	<input type="checkbox"/>	<input type="checkbox"/>	<input type="checkbox"/>	<input type="checkbox"/>	<input type="checkbox"/>
Orchard	<input type="checkbox"/>	<input type="checkbox"/>	<input type="checkbox"/>	<input type="checkbox"/>	<input type="checkbox"/>
Coffee	<input type="checkbox"/>	<input type="checkbox"/>	<input type="checkbox"/>	<input type="checkbox"/>	<input type="checkbox"/>
Velvet beans	<input type="checkbox"/>	<input type="checkbox"/>	<input type="checkbox"/>	<input type="checkbox"/>	<input type="checkbox"/>
Bambara nuts	<input type="checkbox"/>	<input type="checkbox"/>	<input type="checkbox"/>	<input type="checkbox"/>	<input type="checkbox"/>
Pineapple	<input type="checkbox"/>	<input type="checkbox"/>	<input type="checkbox"/>	<input type="checkbox"/>	<input type="checkbox"/>
Other crop	<input type="checkbox"/>	<input type="checkbox"/>	<input type="checkbox"/>	<input type="checkbox"/>	<input type="checkbox"/>

**A3** On your holding, which of the following livestock/poultry have you raised since 1st October 2009?

**A4** Has your agriculture holding included fish farming since 1st October 2009? Yes  No

**A5** Has your agriculture holding included game ranching since 1st October 2009? Yes  No

**SECTION H – HOUSING CHARACTERISTICS**

**H9** How many persons usually sleep in the housing unit(s)?

**H10** Does this housing unit have a kitchen? Yes  No

**SECTION H – HOUSEHOLD CHARACTERISTICS**

**H11** What is the main source of energy used for...?

Electricity	<input type="checkbox"/>	Light	<input type="checkbox"/>	Cooking	<input type="checkbox"/>	Heating	<input type="checkbox"/>
Gas	<input type="checkbox"/>	Wood	<input type="checkbox"/>	Candle	<input type="checkbox"/>	Paraffin	<input type="checkbox"/>
Cowdung	<input type="checkbox"/>	Charcoal	<input type="checkbox"/>	Coal	<input type="checkbox"/>	Solar	<input type="checkbox"/>
Bio fuel	<input type="checkbox"/>	Diesel	<input type="checkbox"/>	None	<input type="checkbox"/>	Other	<input type="checkbox"/>

**H12** Does your household have?

A Radio	<input type="checkbox"/>	A Television	<input type="checkbox"/>	Refrigerator/freezer	<input type="checkbox"/>	A Telephone	<input type="checkbox"/>
A Bicycle	<input type="checkbox"/>	A Motor vehicle	<input type="checkbox"/>	An Internet facility	<input type="checkbox"/>	A Computer/Laptop	<input type="checkbox"/>
A Motorcycle	<input type="checkbox"/>	A Plough	<input type="checkbox"/>	A Boat/Canoe	<input type="checkbox"/>	A Scoot/ Cart	<input type="checkbox"/>
A Donkey	<input type="checkbox"/>	A Mobile Phone	<input type="checkbox"/>	Oven	<input type="checkbox"/>	A Wheelbarrow	<input type="checkbox"/>

**H13** What are the walls of this housing unit mainly made of?

Burnt bricks	<input type="checkbox"/>	Compressed mud	<input type="checkbox"/>	Compressed cement bricks	<input type="checkbox"/>	Concrete blocks/slab	<input type="checkbox"/>
Cement blocks	<input type="checkbox"/>	Stone	<input type="checkbox"/>	Iron sheets	<input type="checkbox"/>	Asbestos/hardboard/wood	<input type="checkbox"/>
Pole and daggal/mud	<input type="checkbox"/>	Grass	<input type="checkbox"/>	Other	<input type="checkbox"/>		<input type="checkbox"/>

**H14** What is the floor of this housing unit made of?

Concrete	<input type="checkbox"/>	Improved traditional	<input type="checkbox"/>	Mixed	<input type="checkbox"/>	Conventional flat	<input type="checkbox"/>
Mobile	<input type="checkbox"/>	Part of commercial building	<input type="checkbox"/>	Improvised/Makeshift	<input type="checkbox"/>	Collective/institutional quarters	<input type="checkbox"/>
Unintended	<input type="checkbox"/>	Other	<input type="checkbox"/>		<input type="checkbox"/>		<input type="checkbox"/>

**H15** Type of Occupancy?

Single household	<input type="checkbox"/>	One household in several housing units	<input type="checkbox"/>	Shared	<input type="checkbox"/>	Vacant	<input type="checkbox"/>
Non-contact	<input type="checkbox"/>	Non-residential	<input type="checkbox"/>		<input type="checkbox"/>		<input type="checkbox"/>

**H16** (If shared) what is the number of households?

**H17** What is the main source of water supply for...?

Piped water inside the housing unit	<input type="checkbox"/>	Piped water outside housing unit within stand/pipet	<input type="checkbox"/>	Communal tap	<input type="checkbox"/>	Protected borehole	<input type="checkbox"/>
Unprotected borehole	<input type="checkbox"/>	Rain Water Tank	<input type="checkbox"/>	Other tap	<input type="checkbox"/>	Water Kiosk	<input type="checkbox"/>
Water Vendor	<input type="checkbox"/>	Mineral/bottled water	<input type="checkbox"/>	Other	<input type="checkbox"/>		<input type="checkbox"/>

**H18** How many living rooms and bedrooms does this housing unit have? **LIVING**  **BEDROOMS**

**SECTION M: GENERAL AND MATERNAL DEATHS**

Please record information on the deaths that occurred in the household during the last 12 months. Do not forget the children.

**M1** Is there any member of the household who died since October 2009? Yes  No  **End**

<b>M2</b> What was the sex of the deceased?	Male <input type="checkbox"/>	Female <input type="checkbox"/>	<b>M3</b> What was the age of the deceased?	<input type="text"/>	<b>M4</b> What was the cause of death?	Accident <input type="checkbox"/>	Injury <input type="checkbox"/>	suicide <input type="checkbox"/>	Other Violence <input type="checkbox"/>	Sickness/Disease <input type="checkbox"/>	Witchcraft <input type="checkbox"/>	Other <input type="checkbox"/>	<b>M5</b> Did the death occur while pregnant?	Yes <input type="checkbox"/>	No <input type="checkbox"/>	<b>M6</b> Did the death occur during child/birth?	Yes <input type="checkbox"/>	No <input type="checkbox"/>	<b>M7</b> Did the death occur during the 6 weeks period following the end of pregnancy, irrespective of the way the pregnancy ended?	Yes <input type="checkbox"/>	No <input type="checkbox"/>
<b>Death Number</b>	<input type="text"/>	<input type="text"/>	<b>Age in completed years. (Record 00 if less than 1 year)</b>	<input type="text"/>		<input type="checkbox"/>	<input type="checkbox"/>	<input type="checkbox"/>	<input type="checkbox"/>	<input type="checkbox"/>	<input type="checkbox"/>	<input type="checkbox"/>		<input type="checkbox"/>	<input type="checkbox"/>		<input type="checkbox"/>	<input type="checkbox"/>		<input type="checkbox"/>	<input type="checkbox"/>

# Annex 6

## Persons Involved in the Production of the Report

### 1. Editors

Mr. John Kalumbi-Acting Director  
Mr. Willaim C. Mayaka-Deputy Director  
Mr. Modesto Banda-Deputy Director  
Mr. Peter Mukuka-Deputy Director  
Mr. Goodson Sinyenga-Deputy Director  
Mr. Richard Banda-Census Manager  
Ms. Nchimunya Nkombo-Deputy Census Manager  
Mr. Frank Kakungu-IT Manager  
Mr. Iven Sikanyiti-GIO  
Ms Linda N. Chonya-Senior Research Officer  
Ms Etambuyu Lukonga-Documetalist

### 2. Demographic data Analysis

Mr. Richard Banda  
Ms. Nchimunya Nkombo  
Ms Linda N. Chonya

### 3. Spartial Data Analysis

Mr. Iven Sikanyiti

### 4. Data Processing

Mr. Frank Kakungu  
Ms Catherine Mwape  
Mr. Costain Munsaka  
Mr. Makoselo Bowa  
Mr. Harold Musonda  
Ms Beatrice Mwanambale  
Ms. Chonde Namutowe  
Mr. Victor Bwalya  
Mr. Webster Chileshe  
Ms. Hilda Chileshe  
Mr. Ben Mwale

### 5. Desktop Publishing

Mr. Anthony Nkole

### 6. Other Support Staff

Mr. Litia Simbangala  
Mr. Palver Sikanyiti  
Mr. Gerson Banda  
Mr. Danny Muchimba  
Mr. Francis Zulu  
Ms. Mercy Kabika  
Mr. Chibesa Musamba  
Ms. Nasilele Amatende  
Mr. Oliver Chitalu  
Mr. Michelo Choongo  
Mr. Henry Munsanje  
Mr. Kennedy Saiti  
Mr. Mike Sumaili  
Mr. Leonard Kakungu  
Mr. Carlos Hamakala  
Ms. Barbra Muyabi  
Ms. Alice Muzumara  
Ms. Mundia M. Musenga  
Mr. Evaristo Mwale

### 7. Drivers

Mr. George Chanda  
Mr Francis Mwenda  
Mr. Moses Mukelebai  
Mr. Masauso Mbewe  
Mr. Leonard Phiri  
Mr. Nganga Imanga  
Mr. Edson Phiri

# Annex 7

## 2010 Census of Population National Steering Committee (Permanent Secretaries)

1. Mrs Sherry Thole	Ministry of Community Development and Social Services
2. Mrs Ndiyoi Mutiti	Ministry of Home Affairs
3. Mr. Andrew Phiri	Ministry of Education
4. Mrs Monde Matondo Yeta	Ministry of Lands
5. Dr. Buleti Nsemukila	Ministry of Commerce, Trade and Industry
6. Dr. Peter Mwaba	Ministry of Health
7. Mr. Timothy Hakuyu	Ministry of Local Government and Housing
8. Mr. Watson Ng'ambi	Ministry of Works and Supply
9. Prof. Isaac K. Phiri	Ministry of Livestock and Fisheries Development
10. Mr. Gabriel Kaunda	Gender in Deveelopment Divison
11. Dr. Sam Phiri	Ministry of Information and Broadcasting Services
12. Mr. Chriticles Mwansa	Ministry of Science, Technical and Vocational Training
13. Mr. Anthony Undi	Minsitry of Finance and National Planning (FMA)
14. Mr. Arthur Choobe (Acting)	Ministry of Labour and Social Services
15. Mr. Tens Kapoma	Ministry of Community Development and Social Services
16. Dr. Winnie Sithole Mwenda	Ministry of Labour and SocialServices