

UNITED STATES DEPARTMENT OF THE INTERIOR  
NATIONAL PARK SERVICE

NATIONAL REGISTER OF HISTORIC PLACES  
PROPERTY PHOTOGRAPH FORM

(Type all entries - attach to or enclose with photograph)

STATE Indiana	
COUNTY St. Joseph	
FOR NPS USE ONLY	
ENTRY NUMBER	DATE
JUL 2 1973	

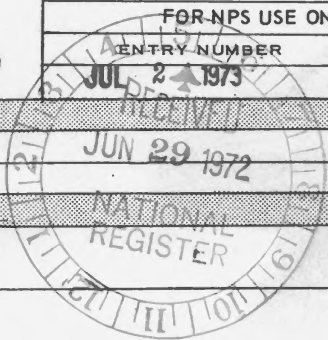

1. NAME  
COMMON: E.M. Morris School  
AND/OR HISTORIC: Tippecanoe Place

2. LOCATION  
STREET AND NUMBER:  
620 West Washington Avenue  
CITY OR TOWN:  
South Bend  
STATE: Indiana CODE 18 COUNTY: St. Joseph CODE 141

3. PHOTO REFERENCE  
PHOTO CREDIT: Southhold Restorations, Incorporated  
DATE OF PHOTO: 4/2/72  
NEGATIVE FILED AT:  
2245 Beverly Place

4. IDENTIFICATION  
DESCRIBE VIEW, DIRECTION, ETC.  
Looking due south from Washington Avenue.  
front of the mansion  
607

SEE INSTRUCTIONS





UNITED STATES DEPARTMENT OF THE INTERIOR  
NATIONAL PARK SERVICE

NATIONAL REGISTER OF HISTORIC PLACES  
PROPERTY PHOTOGRAPH FORM

(Type all entries - attach to or enclose with photograph)

STATE Indiana	
COUNTY St. Joseph	
FOR NPS USE ONLY	
ENTRY NUMBER 7012	DATE JUL 2 1973

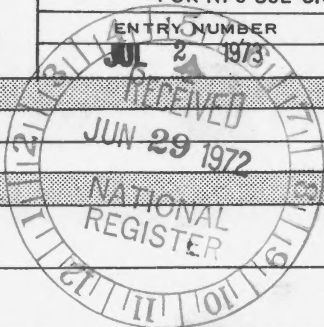

1. NAME

COMMON: E.M. Morris School  
AND/OR HISTORIC: Tippecanoe Place

2. LOCATION

STREET AND NUMBER:  
620 West Washington Avenue  
CITY OR TOWN:  
South Bend, Indiana

STATE: Indiana	CODE 18	COUNTY: St. Joseph	CODE 141
-------------------	------------	-----------------------	-------------

3. PHOTO REFERENCE

PHOTO CREDIT: Southhold Restorations, Incorporated  
DATE OF PHOTO: 4/2/72  
NEGATIVE FILED AS 2245 Beverly Place

4. IDENTIFICATION

DESCRIBE VIEW, DIRECTION, ETC.

Rear view, from southerly direction

*7 of 7*

SEE INSTRUCTIONS







UNITED STATES DEPARTMENT OF THE INTERIOR  
NATIONAL PARK SERVICE

NATIONAL REGISTER OF HISTORIC PLACES  
PROPERTY PHOTOGRAPH FORM

(Type all entries - attach to or enclose with photograph)

STATE Indiana	
COUNTY St. Joseph	
FOR NPS USE ONLY	
ENTRY NUMBER 2	DATE JUN 29 1972

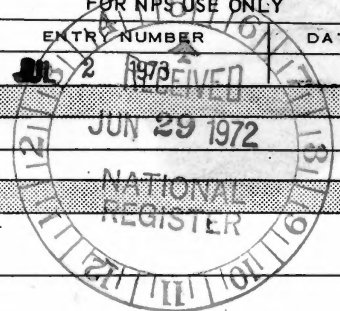

1. NAME

COMMON: E.M. Morris School

AND/OR HISTORIC: Tippecanoe Place

2. LOCATION

STREET AND NUMBER:

620 West Washington Avenue

CITY OR TOWN:

South Bend

STATE:

Indiana

CODE

18

COUNTY:

St. Joseph

CODE

141

3. PHOTO REFERENCE

PHOTO CREDIT: Southhold Restorations, Inc.

DATE OF PHOTO: 4/2/72

NEGATIVE FILED AT:

2245 Beverly Place

4. IDENTIFICATION

DESCRIBE VIEW, DIRECTION, ETC.

view from the southwest.

5 of 7

SEE INSTRUCTIONS





**NATIONAL REGISTER OF HISTORIC PLACES  
PROPERTY PHOTOGRAPH FORM**

*(Type all entries - attach to or enclose with photograph)*

STATE Indiana	
COUNTY St. Joseph	
FOR NPS USE ONLY	
ENTRY NUMBER JAN 17 1975	DATE

SEE INSTRUCTIONS

**1. NAME**

COMMON: Clement Studebaker Mansion

AND/OR HISTORIC: Tippecanoe Place

**2. LOCATION**

STREET AND NUMBER:

620 West Washington Ave.

CITY OR TOWN:

South Bend

STATE:

Indiana

CODE

18

COUNTY:

CODE

141

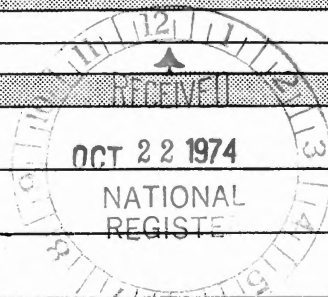

**3. PHOTO REFERENCE**

PHOTO CREDIT: Crumlish/ Sporleder and Associates

DATE OF PHOTO: 6-14-74

NEGATIVE FILED AT:

Southhold Restorations, Inc., 228 W. Colfax Ave., South Bend, Ind.

**4. IDENTIFICATION**

DESCRIBE VIEW, DIRECTION, ETC.

View through front entry gates from West Washington looking south and a trifle east.

Note: Tippecanoe Place is on the National Register of Historic Places.



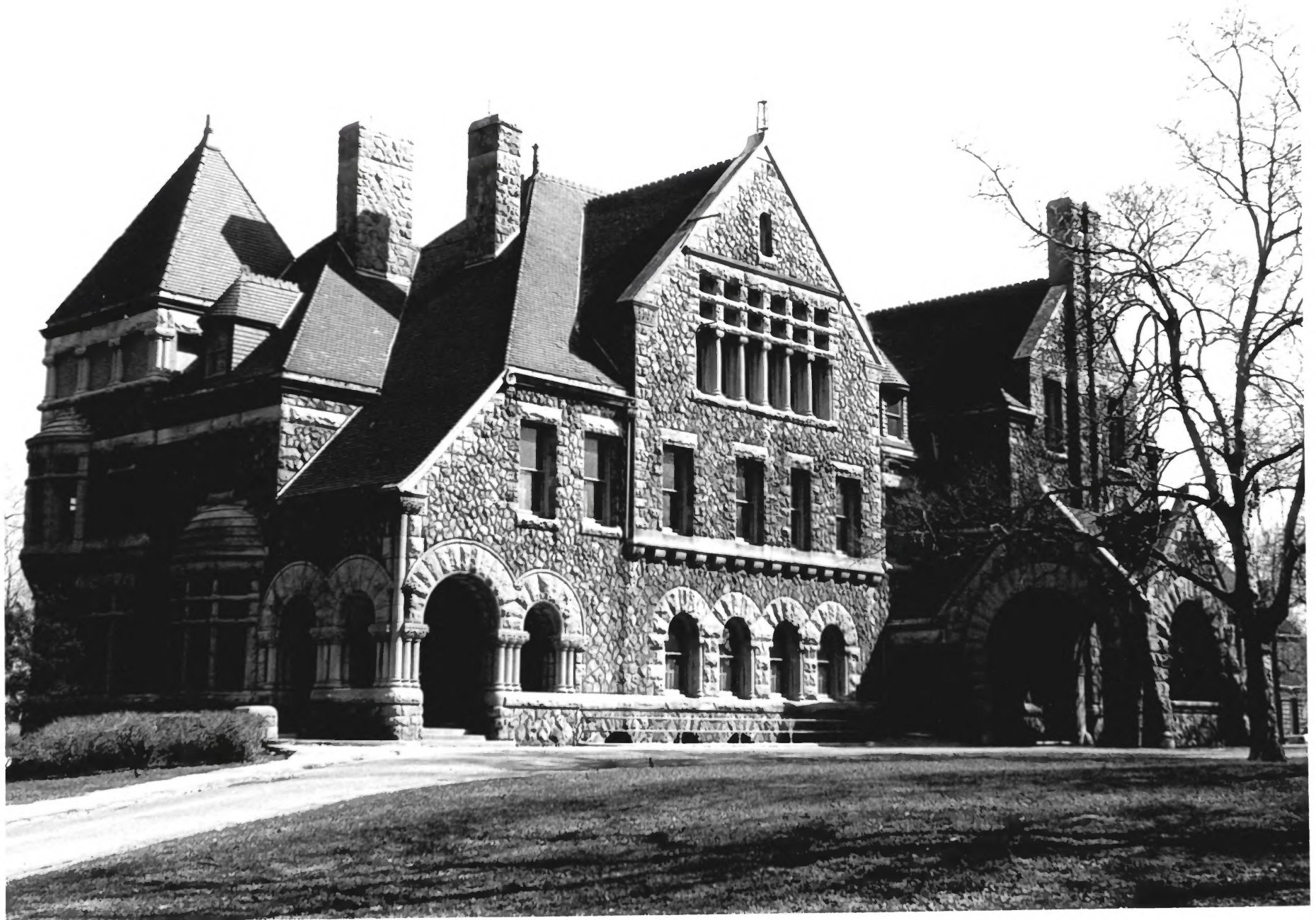

# PROPERTY OF THE NATIONAL REGISTER

UNITED STATES DEPARTMENT OF THE INTERIOR  
NATIONAL PARK SERVICE

## NATIONAL REGISTER OF HISTORIC PLACES

### PROPERTY PHOTOGRAPH FORM

*(Type all entries - attach to or enclose with photograph)*

STATE Indiana	
COUNTY St. Joseph	
FOR NPS USE ONLY	
ENTRY NUMBER	DATE
15	JUL 2 1973

INDIANA RECEIVED

1. NAME  
COMMON: E.M. Morris School

S  
O  
N





NO  
SMOKING

UNITED STATES DEPARTMENT OF THE INTERIOR  
NATIONAL PARK SERVICE

NATIONAL REGISTER OF HISTORIC PLACES  
PROPERTY PHOTOGRAPH FORM

(Type all entries - attach to or enclose with photograph)

STATE Indiana	
COUNTY St. Joseph	
FOR NPS USE ONLY	
ENTRY NUMBER JUL 2 1973	DATE

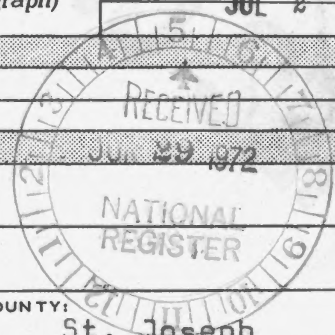

SEE INSTRUCTIONS

1. NAME

COMMON: E.M. Morris School  
AND/OR HISTORIC: Tippecanoe Place

2. LOCATION

STREET AND NUMBER:  
620 West Washington Avenue  
CITY OR TOWN:  
South Bend, Indiana

STATE: Indiana	CODE 18	COUNTY: St. Joseph	CODE 141
-------------------	------------	-----------------------	-------------

3. PHOTO REFERENCE

PHOTO CREDIT: South Bend Tribune  
DATE OF PHOTO: ~~8/10/70~~ 9/20/70  
NEGATIVE FILED AT 223 West Colfax Avenue

4. IDENTIFICATION

DESCRIBE VIEW, DIRECTION, ETC.

grand staircase main floor, second level

3 of 7