

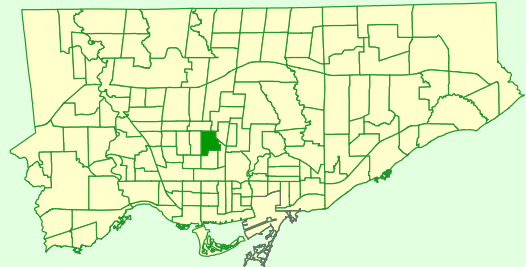

Keymap



Comparison to All of Toronto

% Renters	Same
% Lone Parents	Much Lower
% Lone Seniors	Higher
% One-Family Dwellings	Bit Lower
% Multi-Family Dwellings	Much Lower
% Dwellings Requiring Major Repairs	Same

Rented vs Owned Private Dwellings

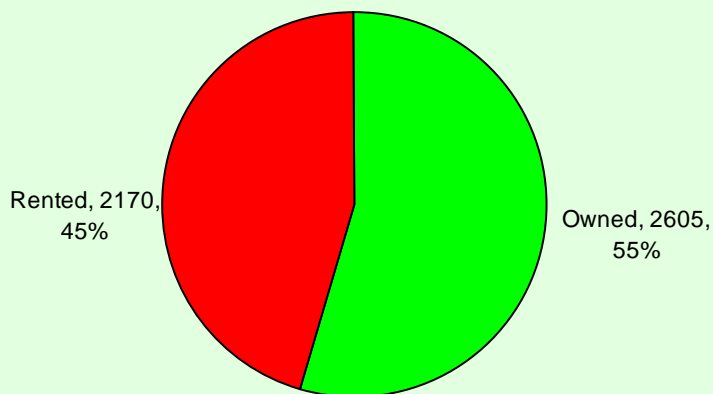

Condition of Dwellings (Needing Repairs)

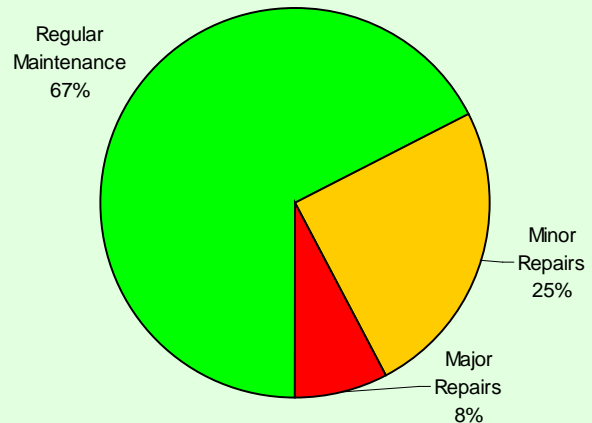

Persons in Census Family

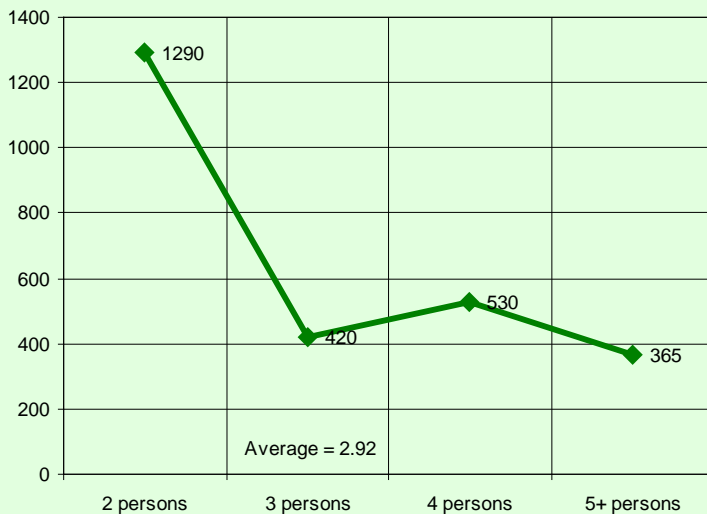

Persons in Private Households

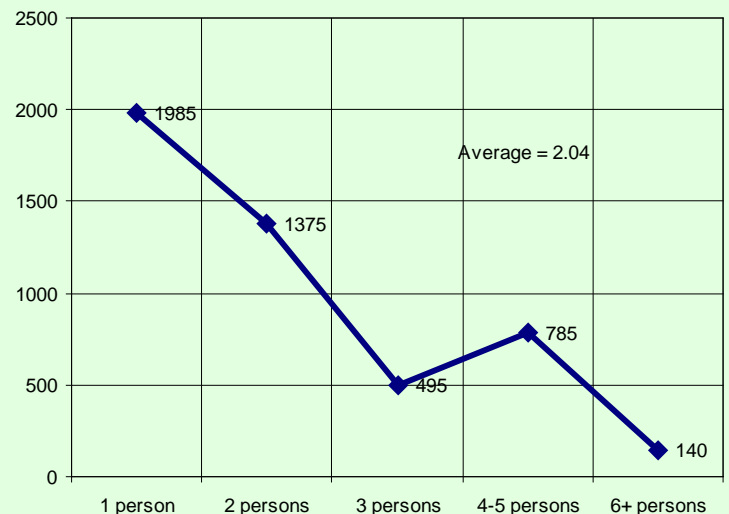

Census family is defined as a married couple and the children, if any, of either or both spouses; a couple living common law and the children, if any, of either or both partners; or, a lone parent of any marital status with at least one child living in the same dwelling and that child or those children. All members of a particular census family live in the same dwelling. A couple may be of opposite or same sex. Children may be children by birth, marriage or adoption regardless of their age or marital status as long as they live in the dwelling and do not have their own spouse or child living in the dwelling. A private household refers to a person or a group of persons (other than foreign residents) who occupy a private dwelling and do not have a usual place of residence elsewhere in Canada.

Private Dwellings by Structure Type

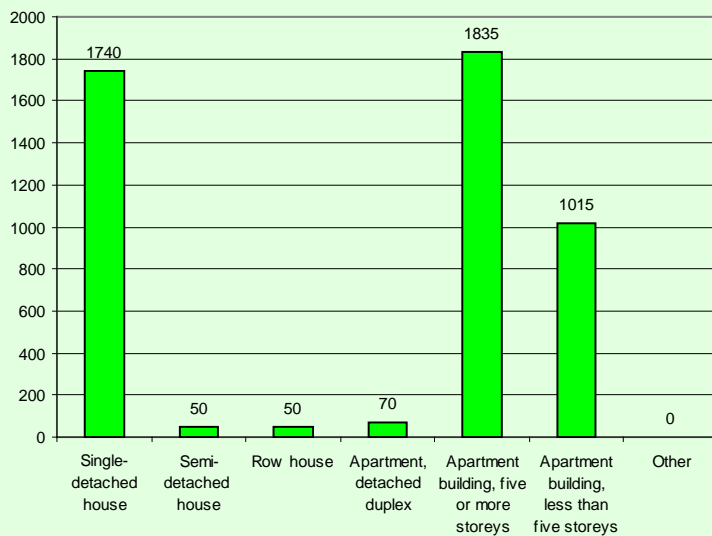

Buildings by Period of Construction

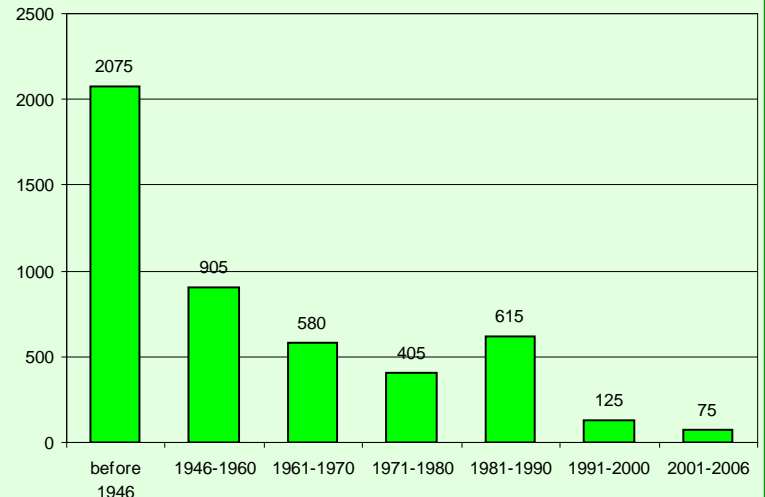

Couple Family Structure

Category	Number	%
Total couple families by family structure	2,340	100.0
Married couples	2,065	88.2
Without children at home	880	37.6
With children at home	1,180	50.4
1 child	320	13.7
2 children	495	21.2
3 or more children	360	15.4
Common-law couples	275	11.8
Without children at home	240	10.3
With children at home	25	1.1
1 child	25	1.1
2 children	0	0.0
3 or more children	0	0.0

Lone-Parent Families

Category	Number	%
Total lone-parent families by sex of parent	260	100.0
Female parent	200	76.9
1 child	135	51.9
2 children	45	17.3
3 or more children	20	7.7
Male parent	55	21.2
1 child	35	13.5
2 children	25	9.6
3 or more children	0	0.0

Legal Marital Status

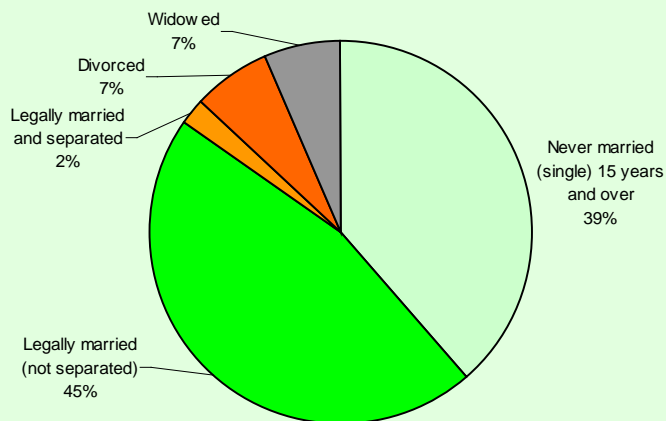

Common-Law Status

