

LADY **RAIDER**
hISTORY
09.10



IN THIS SECTION

<i>All-Time Roster</i> _____	146-147
<i>Uniform Number History</i> _____	148
<i>Retired Jerseys</i> _____	149
<i>Honor Roll</i> _____	150-152
<i>Top Teams of the 1990's</i> _____	153
<i>Coaching Records</i> _____	154-155
<i>Year-By-Year Results</i> _____	156-167
<i>Series Records</i> _____	168
<i>Results vs. Conferences</i> _____	169
<i>Results vs. Opponents</i> _____	170-175
<i>Milestone Victories</i> _____	176
<i>100 Point Games</i> _____	177
<i>All-Time Polls</i> _____	179
<i>Season Openers/Home Openers</i> _____	180
<i>All-Time Tournament Titles</i> _____	181

ALL-TIME ROSTER

A

Allen, Kathy, 1970-73
 Anderson, Tammy, 1980-81
 Arnecke, Stephanie, 1982-83
 Ashmore, Suzanne, 1974-75
 Askins, Rhonda, 1975-76
 Atkins, Michi, 1992-96
 Ayers, Jolee, 2000-2004

B

Barncastle, Jordan, 2008-present

Baughman, Brooke, 2003-07
 Bell, Barbara, 1978-79
 Berry, Janene, 1984-86
 Boles, Crystal, 1994-98
 Booth, Sharon, 1977-78
 Braziel, Angie, 1997-99
 Brown, Dionne, 2000-01
 Brown, D'Lynn, 1977-78
 Brown, Maddy, 2007-09
 Brown, Trina, 1995-97
 Brown, Sharon, 1980-81
 Buck, Jennifer, 1988-92
 Butler, Judy, 1976-77

C

Caddell, Caylene, 1970-73
 Cain, Sharon, 1984-86
 Carson, Lisa, 1978-79
 Carter, Andrea, 1984-85
 Christian, Raquel, 2006-08
 Clark, Jametra, 2002-04
 Clay, Tricia, 1984-86
 Cleveland, Beth, 1977-78
 Clinger, Cynthia, 1991-93
 Coats, Marion, 1972-74
 Cockerell, Jennifer, 1994-98
 Cole, Krystal, 2005-06
 Conwright, Patrice, 1991-92
 Cudnoski, Alison, 1998-01

D

Dabbs, Chesley, 2002-07
 Daniels, LaTosha, 2001-02
 Davis, Janice, 1985-87
 Davis, LaToya, 2002-06
 Davis, Louise, 1978-80
 Davis, Trudy, 1970-74
 Davidson, Kalee, 2007-08
 Denham, Melinda, 1983-85
 Dickerson, Keitha, 1996-00
 Dixon, Teri, 1975-76

Dostal, Jane, 1980-81
 Dudensing, Carol, 1975-78
 Durr, DeRenda, 1981-82

E

Edwards, Patrice, 2004-07
 Elliott, Barbara, 1971-72
 Ellison, Tanisha, 1998-02
 Ellison, Bette, 1969-70
 Emanuel, Dixie, 1971-72
 Evans, Rebecca, 1981-82

F

Farley, Rhonda, 1978-79
 Farris, Janice, 1990-94
 Farst, Karen, 1986-90
 Field, Kim, 1975-76
 Fitzhugh, Lerii, 1979-80
 Flowers, Tawanna, 2004-07
 Foreman, Judy, 1971-72
 Fortune, Ruth, 1979-80
 Fox, Jackie, 1980-81
 Fox, Pam, 1970-74
 Franklin, Camille, 1982-86
 Freberg, Kathy, 1981-83
 Fredenburg, Shara, 1982-83
 Fresch, Danette, 1990-92

G

Galloway, D'Ann, 1975-77
 Gerber, Lori, 1983-85
 Gibbs, Cara, 1995-99
 Grace, Evelyn, 1978-79
 Graham, Margo, 1989-90
 Graham, Stanecia, 2007-08
 Grant, Erin, 2002-06
 Greenwalt, Cisti, 2001-05
 Greer, Cheryl, 1977-79
 Griffin, Darrice, 2004-07
 Griffin, Teddy, 2005-08
 Gunter, Martha, 1971-72

H

Hanebutt, Rene, 1995-99
 Hartman, Diana, 1976-78
 Havens, Liz, 1978-80
 Heath, Nikki, 1991-95
 Henderson, LaVonda "Tiny", 2005-09
 Henderson, Mitzi, 1981-82
 Hobbs, Tiffany, 1989-90

I

Isaacks, Darla, 1984-88

J

Jackson, Casey, 2000-04
 Johns, Brenda, 1970-71
 Johnson, Aleah, 1998-00
 Johnson, Enrica, 2004-06
 Johnson, Noel, 1991-95
 Jones, Debby, 1985-87
 Jones, Charlotte, 1986-87
 Jones, Kathy, 1974-75
 Jones, Phyllis, 1976-78

K

Keasler, Reina, 1978-82
 Keller, Libby, 1975-76
 Kemp, Cheryl, 1976-77
 Kersey, Diana, 1990-94
 Killough, Lynn, 1985-88
 Kingsbery, Sue, 1970-72
 Kirkland, Krista, 1989-93
 Kitten, Karla, 1975-77
 Kocurek, Nancy, 1981-83
 Koncak, Julia, 1983-87
 Krismer, Kathy, 1976-77

L

Lake, Julie, 1995-99
 Lance, Kim, 1977-78
 Lee, Dana, 1977-78
 Lee, Vicki, 1979-80
 Logsdon, Lisa, 1983-87
 Lutrick, Carrie Lee, 1982-84
 Lynch, Reena, 1986-90

M

Mallard, Kierra, 2008-present

Marble, Donette, 1978-79

Martin, Tilmila, 2008-present

Massey, Marion, 1978-79

Mayo, Melissa, 1982-84

McCallister, LaDale, 1986-87

McCray, Gwen, 1979-83

McIlroy, Sharon, 1973-75

McKenzie, Vicky, 1986-88

McLain, Dana, 1976-78

McMillian, Teresa, 1988-92

Mears, Jane't, 1980-84

Moore, Maria, 2007-09

Morris, Megan, 2005-06

Muckleroy, Kristy, 1993-94



^ STEPHANIE SCOTT – 1990-94

< SHARON CAIN - 1984-86

NATALIE RITCHIE – 2000-04 >

- Mulanax, Rachelle, 1988-91
- Munoz, Evelyn, 1976-77
- Murphree, Jordan, 2006-present**
- Murrah, Tani, 1973-74
- Myrick, Erin, 2004-08

N

- Nagle, Jamie, 1999-03
- Nester, Annette, 1979-80
- Newman, Christine, 1979-81
- Norman, Judy, 1972-74

O

- O'Neal, Katrisa, 1997-01
- Owens, Jill, 1975-79

P

- Parker, Sandy, 1993-97
- Pastner, Courtney, 1999-00
- Payton, Marilyn, 1997-78
- Penkunis, Rose, 1979-82
- Perkins, Jia, 2000-04
- Petree, Cayla, 2002-03
- Phillips, Loann, 1978-80
- Picket, Terry, 1977-78
- Pieper, Sharon, 1971-72
- Pierson, Plenette, 1999-03
- Pitcock, Sheri, 1971-72
- Plunk, Luann, 1968-72
- Poe, Susan, 1975-76
- Pruitt, Kim, 1990-94

R

- Ratts, Karen, 1986-87
- Reed, Shannon, 1995-96
- Richardson, Kellye, 1982-84
- Ritchie, Natalie, 2000-04

Roberson, Ashlee, 2007-present

- Robertson, Alesha, 2003-07
- Robinson, Cathy, 1971-72
- Robinson, Connie, 1993-95
- Rodriguez, Elaine, 1977-78
- Ross, Rose, 1981-83
- Rumph, Alana, 2007-09

S

- Salbo, Brenda, 1971-72
- Schild, Sabrina, 1980-84
- Schilling, Kelly, 1988-90
- Schmucker, Melinda, 1996-00
- Schneider, Carolyn, 1968-72
- Scott, Rosemary, 1977-79
- Scott, Stephanie, 1990-94
- Seals, Dominic, 2007-09
- Siebert, Stacey, 1986-90
- Simmons, Kari Jo, 2001-02
- Skinner, Denise, 1980-81
- Slutz, Sue, 1977-78
- Smith, Alice, 1984-85
- Smith, Judith, 2004-06
- Smith, Tana, 1978-79
- Sonells, Debbie, 1971-72
- Spangler, Tammy, 1987-89
- Stone, Pam, 1979-80
- Stroebel, JoAnn, 1975-76
- Sumrall, Kim, 1993-97
- Swoopes, Sheryl, 1991-93

T

- Tarr, Amber, 1998-02
- Tate, Amber, 1995-97
- Teal, Vickie, 1983-85
- Tennal, Miklannet, 2002-03
- Thomas, Michelle, 1992-96

- Thomas, Natalie, 2006-08
- Thompson, Alicia, 1994-98
- Thompson, Carolyn, 1980-84
- Toles, Tanya, 1971-72
- Trimmier, Melynn, 1968-70
- Truesdale, Tabitha, 1993-95
- Tull, Hazel, 1987-88; 1989-92

V

- Vaughn, Nodia, 1979-80
- von Netzer, Kristin, 1988-90

W

- Walker, Elesha, 1994-98
- Walker, Keisha, 2007-09
- Walker, Tammy, 1987-91
- Ward, Brenda, 1978-79
- Ware, Alexis, 1987-91
- Washington, Kristi, 1997-99
- Webb, Lynn, 1978-82
- Weis, Nanette, 1974-75
- Westerman, Jana, 1974-75
- Wheley, Jan, 1971-72
- White, Candi, 2000-02
- White, Melinda, 1992-96
- Wiley, LeKisha, 1993-94
- Wilson, Tami, 1990-92
- Winn, Bobbie, 1971-73
- Wood, Lisa, 1983-87
- Wright, Cathy, 1971-72

Bold=Current players

(anyone who has been omitted from the list, please contact the Texas Tech Athletic Media Relations Office at 806-742-2770.)

UNIFORM NUMBER HISTORY

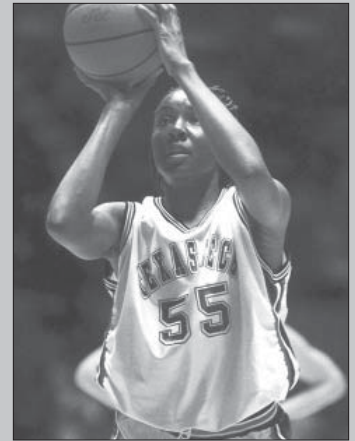
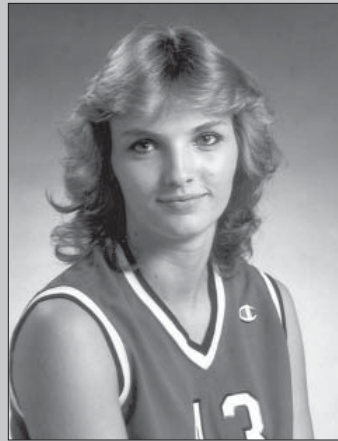

The number 43 has been worn by five Lady Raiders. Gwen McCray (L) was the first followed by Melinda Denham (R) and Tammy Spangler-Davis. Alicia Thompson was the last player to wear #43.

Kim Pruitt was the first player to wear number 3.

Michi Atkins wore the largest jersey number 55.

00 – Chynna Brown, 2009-present.

1 – Courtney Pastner, 1999-00; Teddy Griffin, 2005-08; **Jordan Barncastle, 2008-present.**

2 – Krystal Cole, 2005-06; Keisha Walker, 2007-09.

3 – Kim Pruitt, 1993-94; Melinda Schmucker, 1996-00; Casey Jackson, 2000-02; Enrica Johnson, 2004-06; Maria Moore, 2007-09; **Marissa Ashton, 2009-present.**

4 – Cayla Petree, 2002-03; Kaylee Davison, 2007-08.

5 – Chesley Dabbs, 2002-07; **Christine Hyde, 2009-present.**

10 – Reina Keasler Cherry (home), 1979-80; Janice Davis, 1985-87; Kristin von Netzer, 1988-89; Kristi Washington, 1997-99; LaTosha Daniels, 2001-02; Miklannet Tennial 2002-03; Brooke Baughman, 2003-07; **Lindie Kimbro, 2009-present.**

11 – Beth Cleveland, 1978-79; Rose Ross, 1982-83, Candi White, 2000-02; Tawanna Flowers, 2004-07.

12 – Karla Schuette, 1978-79; Sabrina Schield, 1982-84; Sharon Cain, 1984-86; Vicky McKenzie 1986-88; Cara Gibbs, 1995-99; Natalie Thomas, 2006-08.

13 – Terry Picket, 1978-79; Reina Keasler Cherry (road), 1979-80; Diana Kersey, 1990-94; Jennifer Cockrell, 1994-98; **Jordan Murpree, 2006-present.**

14 – Sue Slutz, 1978-79; Nodia Vaughn, 1979-80; Jane't Mears, 1982-84; Janene Berry, 1984-86; Tammy Walker, 1987-91; Trina Brown, 1995-97; Erin Grant, 2002-06; **Tilmila Martin, 2008-present.**

15 – Diana Hartman, 1978-79; Rachelle Mulanax, 1988-91; Nikki Heath, 1991-95; Aleah Johnson, 1998-00; Jia Perkins, 2000-04; Judith Smith, 2004-06.

20 – Vicki Lee (home), 1979-80; Carrie Lee Lutrick, 1983-84; Alice Smith 1984-86; Karen Farst, 1987-90; Stephanie Scott, 1990-94; Elesha Walker, 1994-present; **Kierra Mallard, 2008-present.**

21 – Dana McLain (road), 1976-78; Rosemary Scott, 1978-79;

Vicki Lee, (road) 1979-80; Carrie Lee Lutrick, 1982-83; Lisa Wood, 1983-87; Krista Kirkland, 1989-93 (retired).

22 – Kim Lance, 1978-79; LoAnn Phillips, 1979-80; Kellye Richardson, 1982-84; Tricia Clay, 1984-86; Karen Ratts, 1986-87; Sheryl Swoopes, 1991-93. (retired)

23 – Sharon Booth, 1978-79; Noel Johnson, 1991-95; Julie Lake, 1995-99; Natalie Ritchie, 2000-04; LaVonda "Tiny" Henderson, 2005-09; **Monique Smalls, 2009-present.**

24 – Phyllis Jones, 1978-79; Janice Farris, 1991-94; Crystal Boyles, 1994-98; Katrisa O'Neal, 1997-01; Stanecia Graham, 2007-08; **Mary Bokenkamp, 2009-present.**

25 – Sheryl Green, 1978-79; Charlotte Jones, 1986-88; Kim Pruitt, 1990-94; Connie Robinson, 1993-95; Keitha Dickerson, 1996-00.

30 – Louise Davis (home), 1979-80; Shara Fredenburg, 1982-83; Michelle Thomas, 1992-93; Sandy Parker 1993-97

31 – Liz Havens, 1978-79; Louise Davis (road), 1979-80; Shannon Reed, 1995-96; Cisti Greenwalt, 2001-05; **Ashlee Roberson 2007-present.**

32 – LoAnn Phillips, 1978-79; Christine Newman, 1979-80; Alexis Ware, 1987-91; Kim Sumrall, 1993-97; Amber Tarr, 1998-02; Casey Jackson, 2002-04; Maddy Brown, 2007-09.

33 – D'Lynn Brown, 1978-79; Ruth Fortune (road), 1979-80; Stephanie Arnecke, 1982-83; Lisa Logsdon, 1983-87; Kelly Schilling, 1988-90; Patrice Conwright, 1991-92; LeKisha Wiley, 1993-94; Rene Hanebutt, 1995-99; Jolee Ayers, 2000-04; Patrice Edwards, 2004-07; Alana Rumph, 2007-09; **Shauntal Nobles, 2009-present.**

34 – Carol Dudensing, 1978-79; Rose Penkunis, 1979-80; Camille Franklin, 1982-86; Stacey Siebert, 1986-90; Cynthia Clinger, 1991-93; Tabitha Truesdale, 1993-95; Amber Tate, 1995-97; Tanisha Ellison, 1998-02; Jametra Clark, 2002-04; Erin Myrick 2004-08.

35 – Marilyn Payton, 1978-79; Pam Stone, 1979-80; Kim Pruitt, 1990-94. Michelle Thomas, 1993-96; Raquel Christian, 2006-08.

40 – Ruth Fortune, (home) 1979-80; Tiffany Hobbs, 1988-90; Kristy Muckleroy, 1993-94.

41 – Lynn Webb, 1978-82; Melissa Mayo, 1982-84; LaToya Davis, 2002-06; Dominic Seals, 2007-09.

42 – Liz Havens, 1979-80; Tami Wilson, 1990-92; Darrice Griffin, 2003-07.

43 – Dana McLain (home), 1976-78; Gwen McCray, 1979-83; Melinda Denham, 1983-85; Tammy Spangler-Davis, 1987-89; Dannette Fresch, 1990-92; Alicia Thompson, 1994-98.

44 – Leri Fitzhugh (road), 1979-80; Carolyn Thompson, 1980-84 (retired).

45 – Annette Nester, 1979-80 (road); Nancy Kocurek, 1982-83; Lori Gerber, 1983-85; Lynn Killough, 1985-88; Margo Graham, 1989-90; Angie Braziel, 1997-99; **Kaylan Talley, 2009-present.**

50 – Kathy Freberg, 1982-83; Julia Koncak, 1983-87; Teresa McMillan, 1988-92; Melinda White, 1992-96; Nikki Hendrix, 1999-00; Dionne Brown, 2000-01; Megan Morris, 2005-06.

51 – Andrea Carter, 1984-85; Hazel Tull, 1988-92.

52 – Annette Nester, 1979-80 (home); Vickie Teal Ray, 1983-85; Alison Cudnoski, 1998-01.

54 – Leri Fitzhugh, 1979-80 (home); Darla Isaacks, 1984-87; Plenette Pierson, 1999-03.

55 – Michi Atkins, 1992-96; Jamie Nagle, 1999-03; Alesha Robertson, 2003-07.

This is a compilation of Lady Raider uniform numbers since women's basketball became a varsity sport under Intercollegiate Athletics in 1975. Rosters, with numbers, were not available until the 1978-79 season. The rosters from 1979-80 until the 1982-83 season are missing. If you have information concerning those missing years, please contact the Athletic Media Relations Office at (806) 742-2770.

RETIRED JERSEYS



CAROLYN THOMPSON

Forward
1980-84
Hobbs, N.M.

44

Although her career ended more than a decade ago, Carolyn Thompson remains Texas Tech's all-time leading scorer (men or women) with 2,655 points.

Thompson, a Hobbs, N.M., native, did not start her first collegiate game. But, she quickly made up for it by finishing her career with 120 starts and being named a three-time All-American.

Thompson, who coached for a decade at Estacado High School, held 18 school marks for either regular-season or Southwest Conference play when she graduated.

The retirement ceremony for No. 44 took place at halftime on Jan. 3, 1985, in Marsha Sharp's third year as head coach. Festivities that Thursday night were spoiled somewhat by Texas, which posted a 90-64 victory in the conference opener for both teams.



KRISTA KIRKLAND-GERLICH

Guard
1989-93
Spearman, Texas

21

A three-time All-Southwest Conference selection, this Spearman product started the final 96 games of her 126-game Lady Raider career, and played in 110 straight games, missing only two contests during her

freshman year.

Krista Kirkland-Gerlich capped a sterling career with the NCAA Championship in 1993.

She also finished as Texas Tech -- and the Southwest Conference's -- all-time leader in three-point field goals made (220) and attempted (528).

Kirkland-Gerlich became Tech's all-time assist leader during her senior campaign, finishing with 553, 71 more than the previous record. She is also second all-time in the SWC in this category.

After averaging 15 minutes a game as a freshman, Kirkland-Gerlich played 1,091, 1,101 and 1,125 minutes her last three years.

Tech routed NCAA-bound Florida International 89-59 when No. 21 was retired Dec. 5, 1993.



SHERYL SWOOPES

Forward
1991-93
Brownfield, Texas

22

Where to start? Volumes can -- and have been -- written about Sheryl Swoopes, the 1994 consensus National Player of the Year.

This Brownfield product was the number two scorer in the nation as a senior (955 points, 28.1 average) when the Lady Raiders took Atlanta by storm.

An All-Tournament pick in all 10 Classics Tech played in during the 1991-92 and 1992-93 seasons, it took Swoopes just 46 games to reach the 1,000-point plateau, the quickest in Lady Raider history.

She had three triple doubles and 23 double doubles, including 14 as a senior. Swoopes scored in double figures 64 times in her 66-game Lady Raider career including the last 38.

Ah, the records that fell, two West Region; four Final Four; three NCAA tournament; four NCAA Championship games; eight Tech games, season, or career; four SWC single-season; and five SWC Post-Season Classic: Thirty in all!

Tech toppled Texas 78-61 when No. 22 was retired Feb. 19, 1994.



TEXAS TECH HONOR ROLL



Alicia Thompson



Sheryl Swoopes



Reena Lynch



Erin Grant



Carolyn Thompson

Five Lady Raiders have been chosen as the Most Valuable Player more than once in their career. The most recent player to be named team MVP consecutively was Erin Grant. Sheryl Swoopes received the honor during her two years at Tech and Reena Lynch did the same in 1989 and 1990. The only player to be honored four times is Carolyn Thompson, who was the Lady Raider team MVP during each of her four years at Texas Tech.

Dr. Margaret E. Wilson Academic Achievement Award (Must be at least a sophomore)

Year	Winner	Sport(s)	GPA
1975	Clare Balcom	Tennis	4.00
1976	Ruth Knight	Volleyball	3.86
1977	Sarah Cartwright	Track & Field/CC	3.93
1978	Beverly Winters	Golf	3.77
1979	Carolyn Tubbs	Volleyball	3.93
1980	Reina Cherry	Basketball	3.93
1981	Carolyn Tubbs	Volleyball	3.92
1982	Reina Cherry	Basketball	3.94
1983	Jill Crutchfield	Tennis	3.89
1984	Cathy Cramer	Golf	3.88
1985	Suzann Martinez	Track & Field	3.89
1986	Debbie Crown	Volleyball	3.64
1987	Michelle Theall	Track & Field/CC	4.00
1988	Karen Farst	Basketball	3.90
1989	Karen Farst	Basketball	3.89
1990	Karen Farst	Basketball	3.92
1991	Jennifer Buck	Basketball	3.80
1992	Jennifer Buck	Basketball	3.81
1993	Stephanie Scott	Basketball	3.80
1994	Diana Kersey	Basketball	3.84
1995	Courtney Thames	Volleyball	4.00
1996	Courtney Thames	Volleyball	4.00
1997	Jill Burness	Volleyball	4.00
1998	Paula Workman	Softball	4.00
1999	Paula Workman	Softball	3.96
2000	Bobbi Crill	Track & Field	3.97/4.00 grad.
2001	Brittney Lanehart	Track & Field	4.00
2002	Brittney Lanehart	Track & Field	4.00/4.00 grad.
2002	Barbara Schraml	Tennis	4.00
2002	Megan Schuessler	Track & Field	4.00
2003	Kelly Bilkre	Track & Field	4.00
2003	Barbara Schraml	Tennis	4.00
2003	Megan Schuessler	Track & Field	4.00
2004	Dana Rosenblatt	Track & Field	4.00
2004	Abigail Schubert	Track & Field/CC	4.00
2004	Megan Schuessler	Track & Field	3.909 grad.
2005	Dana Rosenblatt	Track & Field	4.00
2005	Abigail Schubert	Track & Field/CC	4.00
2006	Dana Rosenblatt	Track & Field	4.00
2006	Abigail Schubert	Track & Field/CC	4.00
2007	Sarah Losleben	Softball	3.92
2007	Lindsey Walesheck	Track & Field	3.95
2008	Alicia Ostmeyer	Volleyball	4.00
2008	Leah Legler	Softball	3.94
2009	Patience Knight	Track & Field	3.95

Cheryl Greer Fighting Heart Award (selected by team)

Year	Winner	Class	Position
1984	Carolyn Thompson	Senior	Forward
1985	Lori Gerber	Senior	Forward
1988	Vicky McKenzie	Senior	Guard
1989	Tammy Spangler	Senior	Forward
1990	Karen Farst	Senior	Guard

1991	Teresa McMillan	Junior	Forward
1991	Tammy Walker	Senior	Guard
1992	Krista Kirkland	Junior	Guard
1993	Krista Kirkland	Senior	Guard
1994	Stephanie Scott	Senior	Guard
1995	Connie Robinson	Senior	Forward
1996	Melinda White	Senior	Forward
1997	Sandy Parker	Senior	Guard
1998	Crystal Boles	Senior	Post
1999	Melinda Schmucker	Junior	Guard
2000	Melinda Schmucker-Pharies	Senior	Guard
2001	Katrisa O'Neal	Senior	Guard
2002	Team		
2003	Casey Jackson	Junior	Forward
2004	Casey Jackson	Senior	Forward
2005	LaToya Davis	Junior	Forward/Center
2006	Tawanna Flowers	Sophomore	Forward

Most Valuable Player (selected by team)

Year	Winner	Class	Position
1976	Libby Keller	Freshman	Post
1977	Carol Dudensing	Junior	Post
1978	D'Lynn Brown	Freshman	Forward
1979	Rosemary Scott	Freshman	Guard
1981	Carolyn Thompson	Freshman	Forward
1982	Carolyn Thompson	Sophomore	Forward
1983	Thompson/McCray	Jr/Sr	Forward/Post
1984	Carolyn Thompson	Senior	Forward
1985	Camille Franklin	Junior	Forward/Guard
1986	Tricia Clay	Senior	Post
1987	Lisa Logsdon	Senior	Guard
1988	Stacey Siebert	Junior	Post
1989	Reena Lynch	Junior	Forward
1990	Reena Lynch	Senior	Forward
1991	Krista Kirkland	Sophomore	Guard
1992	Sheryl Swoopes	Junior	Forward
1993	Sheryl Swoopes	Senior	Forward
1994	Noel Johnson	Junior	Guard
1995	Tabitha Truesdale	Senior	Guard
1996	Michi Atkins/Alicia Thompson	Sr/Soph	Post/Forward
1997	Alicia Thompson	Junior	Post
1998	Alicia Thompson	Senior	Post
1999	Angie Brazziel	Senior	Post
2000	Team		
2001	Jia Perkins	Freshman	Guard
2002	Team		
2003	Plenette Pierson	Senior	Forward
2004	Erin Grant	Sophomore	Guard
2005	Erin Grant	Junior	Guard
2006	LaToya Davis	Senior	Forward/Center



Lady Raiders Noel Johnson (left) and Connie Robinson (right) were the first two recipients of the Jeannine McHaney Athlete of the Year Award.



Jeannine McHaney Athlete of the Year Award

Goes annually to an athlete who displays excellence in the classroom, courage on the athletic field, and a never-ending commitment to excellence. Selected by Women's Coaches.

Year	Winner	Sport
1994	Noel Johnson	Basketball
1995	Connie Robinson	Basketball
1996	Luisa Tam	Track & Field/CC
1997	Jill Burness	Volleyball
1998	Danielle Brady	Softball
1999	Rene Hanebutt	Basketball
2000	Paula Workman	Softball
2001	Janelle Jones	Volleyball
2003	Melissa McGehee	Volleyball
2004	Angela Mooney	Volleyball
2005	Megan Hull	Golf
2006	Erin Grant	Basketball
2007	Ana Morton	Soccer
2008	Julianne Kennedy	Track & Field
2009	Sally Kipyego & Patience Knight	CC/Track & Field

McHaney Scholar Athletes

Goes annually to an athlete in each of the women's sports who displays excellence in the classroom, courage on the athletic field, and a never-ending commitment to excellence.

Year	Winner	Sport
2003	Jolee Ayers	Basketball
2003	Amanda Douglas	Softball
2003	Jackie Ey	Golf
2003	Melissa McGehee	Volleyball
2003	Barbara Schraml	Tennis
2003	Megan Schuessler	Track & Field
2003	Lindsey Wile	Soccer
2004	Tiana Boyea	Soccer
2004	Kendall Brooks	Tennis
2004	Rachel Evans	Track & Field
2004	Megan Hull	Golf
2004	Casey Jackson	Basketball
2004	Andrea Joachims	Softball
2004	Angela Mooney	Volleyball

2005	Chesley Dabbs	Basketball
2005	Laura Grote	Volleyball
2005	Megan Hull	Golf
2005	Katja Kovacic	Tennis
2005	Kelly Rhyne	Softball
2005	Allison Seifert	Soccer
2005	Bridgett Tidwell	Track & Field
2006	Desiree Batista	Volleyball
2006	Tara Browning	Tennis
2006	Erin Crawford	Softball
2006	Erin Grant	Basketball
2006	Megan Knauss	Soccer
2006	Dana Rosenblatt	Track & Field
2006	Ashley Slavich	Golf
2007	Brooke Baughman	Basketball
2007	Robyn Bucy	Volleyball
2007	Janet Durham	Tennis
2007	Ana Morton	Soccer
2007	Heather Parker	Softball
2007	Ulrika van Niekerk	Golf
2007	Lindsey Walesheck	Track & Field
2008	Kim Cypert	Soccer
2008	Julianne Kennedy	Track & Field
2008	Sarah Losleben	Softball
2008	Erin Myrick	Basketball
2008	Samantha Vanderdrift	Tennis
2008	Ulrika Van Niekerk	Golf
2008	Emily Ziegler	Volleyball
2009	Jenn Harrell	Volleyball
2009	Sally Kipyego	Cross Country
2009	Patience Knight	Track & Field
2009	Tina Rincon	Soccer
2009	Dominic Seals	Basketball
2009	Megan Shupp	Softball
2009	Samantha van der Drift	Tennis
2009	Ulrika Van Niekerk	Golf

GTE/CoSIDA Academic All-America

Name	Year
Karen Farst	1990
Jennifer Buck	1991, 1992

GTE/SWC All-Academic Honor Team

Name	Year
Vicky McKenzie	1988
Karen Farst	1989, 1990
Jennifer Buck	1991, 1992
Stephanie Scott	1993, 1994
Nikki Heath	1995
Melinda White	1996

SOUTHWEST CONFERENCE HONORS

All-Dr Pepper/SWC Classic

Most Valuable Player

Carolyn Thompson, 1984
Sheryl Swoopes, 1992
Sheryl Swoopes, 1993

Connie Robinson, 1994
Michi Atkins, 1995
Alicia Thompson, 1996

Tournament Team

Sharon Cain, 1985
Sharon Cain, 1986
Reena Lynch, 1988
Stacey Siebert, 1989
Reena Lynch, 1990
Stacey Siebert, 1990

Teresa McMillan, 1991
Teresa McMillan, 1992
Krista Kirkland, 1993
Noel Johnson, 1994
Melinda White, 1995
Tabitha Truesdale, 1995

Player of the Year

Sheryl Swoopes, 1992
Sheryl Swoopes, 1993

Michi Atkins, 1995
Michi Atkins, 1996

Newcomer of the Year

Tami Wilson, 1991
Sheryl Swoopes, 1992

Connie Robinson, 1994

Defensive Player of the Year

Tabitha Truesdale, 1995

Nikki Heath, 1995

Freshman of the Year

Julie Lake, 1996

All-Southwest Conference

as selected by coaches

First Team

Carolyn Thompson, 1983
Gwen McCray, 1983
Carolyn Thompson, 1984
Krista Kirkland, 1992
Sheryl Swoopes, 1992
Krista Kirkland, 1993
Sheryl Swoopes, 1993
Connie Robinson, 1994
Michi Atkins, 1995
Connie Robinson, 1995
Michi Atkins, 1996

Second Team

Carolyn Thompson, 1982
Lisa Logsdon, 1987
Reena Lynch, 1988
Stacey Siebert, 1989
Reena Lynch, 1990
Stacey Siebert, 1990
Krista Kirkland, 1991
Noel Johnson, 1994
Tabitha Truesdale, 1995
Alicia Thompson, 1996

All-Time Lady Raider SWC Team

chosen by SWC basketball fans and announced at 1996 SWC/Dr Pepper Classic

Carolyn Thompson, 1980-84
Krista Kirkland, 1989-93
Sheryl Swoopes, 1991-93

Michi Atkins, 1992-95
Noel Johnson, 1991-95



National Player of the Year

Sheryl Swoopes

Was named by: USA Today; Sports Illustrated; Champion; U.S. Basketball Writers Association; Women's Basketball News Service; Newspaper Enterprise Association; Atlanta Tip Off Club's Naismith Award; Columbus, Ohio, Touchdown Club

All-Americans

Name	Year	Team	Organization
Carolyn Thompson	1982	HM	Women BB News Service, Kodak
Carolyn Thompson	1983	HM	Virginian Pilot (paper)
Carolyn Thompson	1984	2nd	Am. Women Sports Found.
Sheryl Swoopes	1992	1st	Kodak (unanimous), WBB News Service
Sheryl Swoopes	1993	1st	WBB News Service, Kodak (Unanimous), Newspaper Ent. Association, U.S. BB Writers Assn.
Krista Kirkland	1993	HM	U.S. BB Writers Assn.
Connie Robinson	1994	HM	Kodak
Connie Robinson	1995	3rd	Basketball Times, Kodak
Michi Atkins	1995	HM	Kodak
Michi Atkins	1996	1st	United Press International, BB Writers of America, Basketball America
Michi Atkins	1996	2nd	Basketball Times, Associated Press
Michi Atkins	1996	HM	Kodak
Alicia Thompson	1997	HM	Kodak, Associated Press
Alicia Thompson	1997	3rd	Basketball America
Alicia Thompson	1998	1st	Associated Press, Kodak, BB Writers of America, WBB Journal
Angie Braziel	1999	1st	U.S. Basketball Writers Assn., WBB News Service
Angie Braziel	1999	2nd	Associated Press, WBB Journal
Angie Braziel	1999	HM	Kodak
Plenette Pierson	2001	2nd	WBB News Service
Jia Perkins	2002	HM	Basketball Times
Plenette Pierson	2003	3rd	Associated Press
Plenette Pierson	2003	HM	Kodak
Jia Perkins	2003	HM	Kodak, Associated Press
LaToya Davis	2006	HM	Kodak
Erin Grant	2006	HM	Kodak

BIG 12 CONFERENCE HONORS

Player of the Year

Alicia Thompson	1998
Angie Braziel	1999

Freshman of the Year

Plenette Pierson	2000
Erin Grant (co-winner)	2003

Newcomer of the Year

Dominic Seals	2008
---------------	------

All-Big 12

First Team

Alicia Thompson	1997, 1998
Angie Braziel	1999
Jia Perkins	2003
Plenette Pierson	2003
Erin Grant	2005, 2006
Cisti Greenwalt	2005
LaToya Davis	2006

Second Team

Rene Hanebutt	1998, 1999
Angie Braziel	1998
Keitha Dickerson	2000
Plenette Pierson	2001
Jia Perkins	2002
Erin Grant	2004
Chesley Dabbs	2005
Alesha Robertson	2007
Dominic Seals	2008, 2009

Third Team

Rene Hanebutt	1997
Katrisa O'Neal	2001

Honorable Mention

Julie Lake	1998
Keitha Dickerson	1999
Melinda Schmucker-Pharies	2000
Jia Perkins	2001
Amber Tarr	2002
Alesha Robertson	2004, 2005, 2006
LaToya Davis	2005

All-Freshman Team

Kierra Mallard	2009
----------------	------

Big 12 Tournament

MVP

Alicia Thompson	1998
Angie Braziel	1999

Tournament Team

Angie Braziel	1998
Rene Hanebutt	1999
Julie Lake	1999
Jia Perkins	2003
Plenette Pierson	2003

Academic All-Big 12

First Team

Amber Tate	1997
Elesha Walker	1997, 1998
Cara Gibbs	1999
Rene Hanebutt	1999
Amber Tarr	2000, 2001, 2002
Aleah Johnson	2000
Melinda Schmucker-Pharies	2000
Jolee Ayers	2002, 2003, 2004
Casey Jackson	2002, 2003, 2004
Candi White	2002
Jamie Nagle	2003
Chesley Dabbs	2004, 2005
Erin Grant	2004, 2005, 2006
Brooke Baughman	2005, 2006, 2007
Darrice Griffin	2006, 2007
Erin Myrick	2006, 2007, 2008
Jordan Murphree	2008, 2009

Second Team

Tanisha Ellison	2000, 2001, 2002
Natalie Ritchie	2003
Alesha Robertson	2005, 2007

Honorable Mention

Jennifer Cockrell	1997
Cassandra Parker	1997
Alicia Thompson	1998

TOP TEAMS OF THE 1990S (From Jan. 1, 1990 through Dec. 31, 1999)

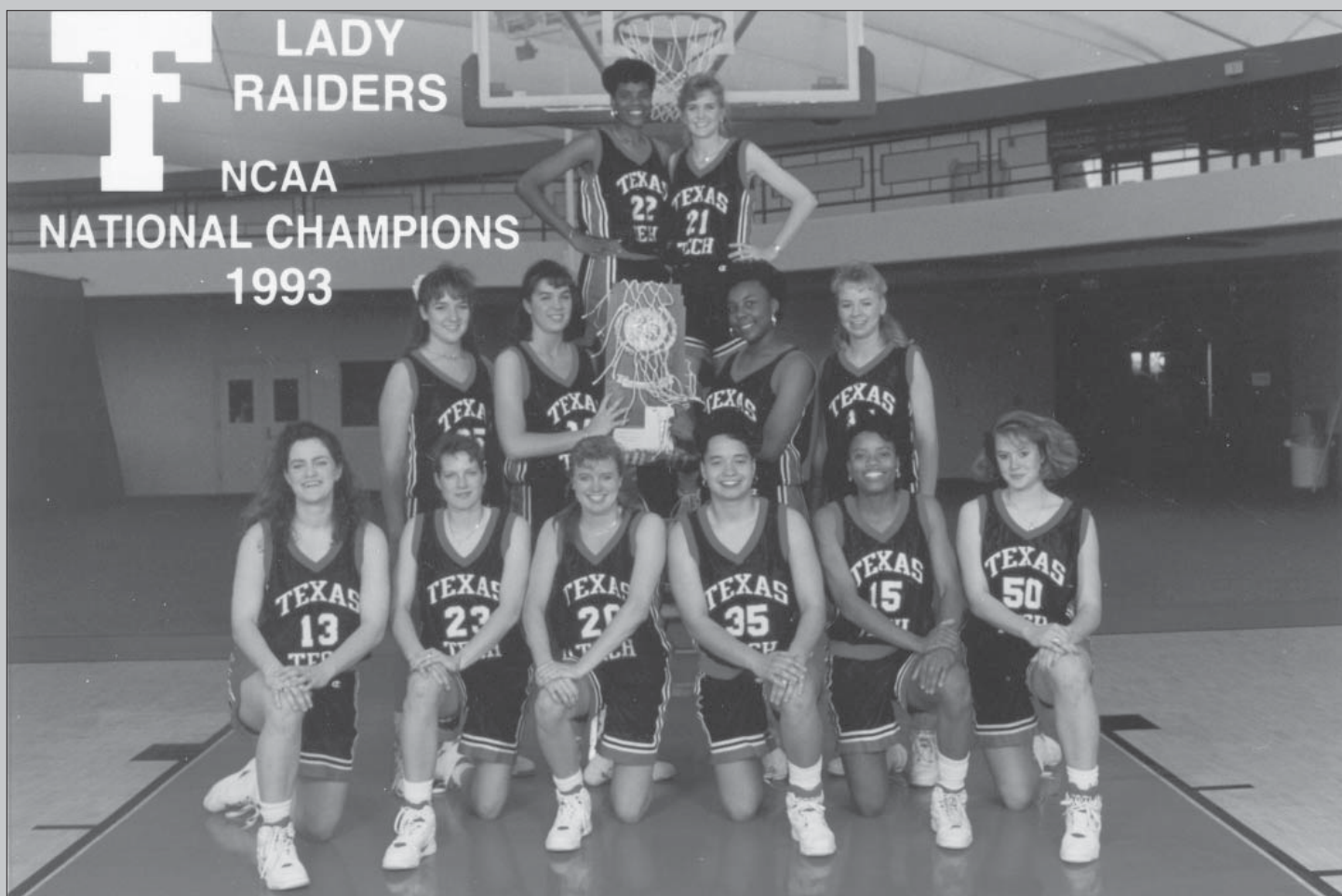

By Wins

1. Tennessee	313
2. Connecticut	290
3. Louisiana Tech	278
4. Stanford	269
5. Texas Tech	268
6. Virginia	258
7. Stephen F. Austin	255
8. Penn State	242
9. Georgia	240
10. Old Dominion	239
11. Western Kentucky	238
12. Purdue	237
13. SW Missouri State	237
14. Toledo	237
15. Montana	233

By Winning Percentage

1. Tennessee	313-37	.894
2. Connecticut	290-47	.860
3. Louisiana Tech	278-52	.842
4. Stanford	269-51	.841
5. Texas Tech	268-56	.827
6. Stephen F. Austin	255-57	.817
7. Virginia	258-64	.801
8. Rutgers	210-55	.792
9. Montana	233-64	.785
10. Penn State	242-70	.776
11. SW Missouri State	237-71	.769
12. Old Dominion	239-73	.766
13. Purdue	237-74	.762
14. Toledo	237-74	.762
15. Florida International	228-72	.760

By Conference Wins

1. Stanford	Pac-10	162
2. Connecticut	Big East	158
3. Stephen F. Austin	Southland	155
4. SW Missouri St.	Gateway/MVC	149
5. Old Dominion	CAA/10/Sunbelt	148
6. Toledo	Mid American	142
7. Mt. St. Mary's (Md.)	NEC	142
8. Notre Dame	MCC/Big East	134
9. Montana	Big Sky	133
10. Purdue	Big Ten	132
11. Virginia	ACC	130
12. Texas Tech	SWC/Big 12	127
13. George Washington	A10	127
14. Maine	N. Atlantic/America East	127
15. Tennessee Tech	OVC	126

By Conference Winning Pct.

1. Louisiana Tech	Sun Belt	106-9	.922
2. Old Dominion	Colonial	148-13	.919
3. Stephen F. Austin	Southland	155-14	.917
4. Stanford	Pac-10	162-18	.900
5. Tennessee	SEC	100-12	.893
6. Connecticut	Big East	158-19	.893
7. Montana	Big Sky	133-19	.875
8. Florida Intl.	NSWC/Trans AM/Sun Belt	117-19	.860
9. Texas Tech	SWC/Big 12	127-23	.847
10. Holy Cross	Patriot	98-18	.845
11. SW Missouri St.	Gateway/MVC	149-28	.842
12. Notre Dame	MCC/Big East	134-26	.838
13. Maine	N. Atlantic/America East	130-27	.830
14. Virginia	ACC	130-27	.828
15. Mt. St. Mary's	NEC	142-32	.816



Members of the 1993 National Championship team reunited for its 10-year reunion in January 2003.

Information compiled by Colleen Reilly-Krueger, Former Associate SID at Colorado

COACHING RECORDS

Texas Tech Lady Raider Head Coaches

Name	Years at Tech	Tenure	Won	Lost	Tied	Pct.
Susie Lynch	1975-1977	2	34	34	0	.500
Gay Benson	1977-1980	3	67	47 [^]	0	.588
Donna Wick	1980-1982	2	31	29	0	.516
Marsha Sharp	1982-2006	24	572	189	0	.752
Kristy Curry	2006-present	3	48	47	0	.505
Totals:	33 years - 5 coaches		752	346	0	.685

[^]includes six games that were won but later had to be forfeited, which then were counted as losses. On court record would be 758-340 (.690).



SUSIE LYNCH
1975-77



GAY BENSON
1977-80



DONNA WICK
1980-82



MARSHA SHARP
1982-2006



KRISTY CURRY
2006-PRESENT



Marsha Sharp was with the Texas Tech Lady Raider program longer than any other women's basketball head coach. On Dec. 2, 1997, Sharp passed ex-volleyball coach Janice Hudson to become the second winningest coach in Texas Tech history.

All-Time Assistant Coaches

Darla Alexander	Graduate	1988-1989
Janene Berry	Graduate	1986-1987
Bill Brock	Associate Head Coach	2006-present
Tricia Clay	Graduate	1986-1987
Kelly Curry	Assistant Coach	2006-present
Danny Davis	Student	1988-1989
Tammy Davis	Graduate	1989-1990
Camille Franklin	Graduate	1986-1987
Lori Gerber	Graduate	1985-1986
Krista Gerlich	Assistant Coach	2003-2006
Kathy Harston	Assistant Coach	1982-1984
Debby Jones	Graduate	1987-1988
Lynn Killough	Graduate	1991-1992
Karla Kitten	Assistant Coach	1989-1990
Diana Lewis	Assistant Coach	1984-1985
Lisa Logsdon	Graduate	1987-1988
Nikita Lowry Dawkins	Assistant Coach	2005-2006
LaDale McCallister	Student	1987-1991
Vicky McKenzie	Graduate	1988-91, 1993-96
Jane't Mears	Graduate/Assistant Coach	1984-1988
Rachelle Mulanax	Graduate	1991-1992
Mark Osina	Assistant Coach	1979-1980
Kim Pruitt	Graduate	1995-1996
Roger Reding	Assistant Coach	1990-2006
Faye Rex	Assistant Coach	1980-1981
Kellye Richardson	Graduate	1984-1985
Kelly Schilling	Graduate	1990-1991
Marsha Sharp	Assistant Coach	1981-1982
Tina Slinker	Assistant Coach	1988-1989
Monica Thierry	Graduate	1988-1989
Carolyn Thompson	Graduate	1984-1985
Linden Weese	Assistant Coach	1982-2005
Todd Weese	Student	1985-1987
Terri Meyer Weldon	Graduate	1992-1993
Lance White	Graduate/Assistant Coach	1996-2003
Lisa Wood	Graduate	1987-1988
Shereka Wright	Assistant Coach	2006-present

MARSHA SHARP



Highlights and Accomplishments

- 572-189 career record, 159-50 Southwest Conference record, 119-42 Big 12 Conference record
- Inducted into the Women's Basketball Hall of Fame in 2003
- Inducted into the Texas Sports Hall of Fame in 2000
- Inducted into the Texas Women's Hall of Fame in 1999
- 1993 National Championship
- 18 NCAA Championship appearances
- Four NCAA Elite Eight appearances
- 11 NCAA Sweet 16 appearances
- Two WNIT appearances
- Two years named National Coach of the Year
- Five Southwest Conference Championships (1992-96)
- Three Southwest Conference Tournament titles
- Three Big 12 Conference Championships (1998-00)
- Two Big 12 Conference Tournament titles
- Five times Southwest Conference Coach of the Year
- Two times Big 12 Coach of the Year
- First-ever No. 1 regular-season ranking in 2003-04
- Became just the 22nd coach in Division I to reach the 500-win plateau
- Coached a National Player of the Year (Sheryl Swoopes, 1993)
- Coached two Kodak All-Americans (Sheryl Swoopes twice and Alicia Thompson once)
- Coached 11 All-Americans (first team, second team, third team, honorable mention) by various organizations
- Two student-athletes named Academic All-America (Karen Farst once and Jennifer Buck twice)
- 11 SWC first team selections and 10 SWC second team selections
- Four SWC Player of the Year winners, three SWC Newcomers of the Year, one SWC Defensive Player of the Year and one SWC Freshman of the Year
- Nine first team All-Big 12 selections, eight second team All-Big 12 selections, two third team All-Big 12 honorees and nine honorable mention All-Big 12
- Four SWC Tournament MVPs, 12 SWC All-Tournament team selections
- Two Big 12 Tournament MVPs, five Big 12 All-Tournament team selections
- Two Big 12 Player of the Year winners, two Big 12 Freshman of the Year recipients
- 31 first team Academic All-Big 12 winners, five second team and three honorable mention
- Coached USA Basketball to the gold medal at the 2002 World Championship For Young Women's Qualifying team
- Coached twice at the Olympic Festival Trials
- Graduated 97 percent of her student-athletes who have exhausted their eligibility at Texas Tech
- Past president of the Women's Basketball Coaches Association (WBCA)
- Served on the WBCA Board of Directors
- Served on the NCAA Basketball Issues Committee
- Has been the national chairperson for the American Cancer Society's Coaches vs. Cancer advisory board
- Served on the Converse Coach of the Year Committee, Kodak All-American Selection Committee, NCAA Regional Selection Committee, SWC Tournament Committee and Texas Girls Basketball Association Committee
- Author of Tall Enough to Coach
- Gave a \$100,000 gift for the Marsha Sharp Center for Student-Athletes

YEAR-BY-YEAR RESULTS

1975-76
Coach: Susie Lynch
Record: 14-16

Day	Site	Result	Score
11/18	H# Western Texas JC	L	40-83
11/21	R Angelo State	L	61-72
12/2	R South Plains	L	51-78
12/9	R West Texas State	L	61-72
12/11	R Texas Women's	W	70-66
12/16	H# Hardin-Simmons	W	70-57
12/17	R Texas-Arlington	L	65-82
1/19	R Western Texas JC	L	56-86
1/20	H Angelo State	W	58-50
1/25	R Hardin-Simmons	W	63-45
1/26	H# McMurry	W	64-58
1/27	R Abilene Christian	L	45-63
Tarleton State Tournament			
1/30	N Weatherford JC	L	56-86
1/31	N North Texas State	W	63-33
1/31	N West Texas State	L	60-69
2/3	H# West Texas State	W	78-72
2/5	H# South Plains JC	W	71-67
2/7	H# Abilene Christian	W	57-56
2/10	R McMurry	L	59-63
Houston Tournament			
2/12	N LSU	L	61-76
2/13	N Texas A&M	L	66-71
Texas Woman's Tournament			
2/20	R Texas Women's	L	70-72
2/21	N Howard JC	W	82-47
2/21	N SW Texas State	W	52-50
AIAW Zone Tourney, Abilene			
2/27	N Hardin-Simmons	W	66-45
2/27	R Abilene Christian	W	77-69
2/28	N Wayland Baptist %	L	30-106
2/28	N West Texas State	L	62-70
AIAW State Tourney, Nacogdoches			
3/5	N Trinity	W	84-63
3/5	N Baylor	L	44-104

The Team — F Carol Dudensing, G Rhonda Askins, P Libby Keller, C Jill Owens, S-8 So F Teri Dixon, G Kim Field, F Susan Poe, F JoAnn Stoebel.

Notes — Dudensing averaged 15.8 points and 5.7 rebounds; Keller 12.7 points and 8 rebounds. The team averaged 62.4 points and 32.4 rebounds, shooting 40.3% from the field and 62.3% at the line ... Had no scholarships to give.

H# — All home games played at Women's Gym.
 H\$ — Games played in Coliseum
 % Nationally ranked team

1976-77
Coach: Susie Lynch
Record: 20-18

Day	Site	Result	Score
11/18	A Clarendon	L	67-74
11/20	H Texas-El Paso	W	50-44
11/23	H Angelo State	W	69-56
Flying Queens Classic			
11/25	N Baylor	L	57-95
11/26	N Texas A&M	L	63-80
11/27	N Oral Roberts	W	66-62
11/30	H# Abilene Christian	W	48-38
12/2	A Western Texas JC	L	52-76
12/4	H\$ Wayland Baptist	L	42-94
12/6	H# West Texas State	W	75-65
12/9	R McMurry	W	69-43
1/13	H# Hardin-Simmons	W	65-63
1/15	R Texas %	L	54-89
1/18	H# Clarendon	W	78-67
1/20	R Wayland Baptist %	L	56-104
1/22	H# Baylor	L	56-110
1/24	H\$ Texas %	L	69-96
1/25	A Abilene Christian	W	48-51
2/1	A Houston	L	59-76
2/3	A West Texas State	W	80-69
2/7	A South Plains JC	L	53-65
2/8	A Angelo State	L	82-84
Houston Tournament			
2/10	N LSU	L	50-76
2/11	N Texas A&I	W	69-59
2/12	N Southern Louisiana	W	70-54
2/13	A Houston	L	65-69
2/15	H Western Texas JC	W	70-54
2/17	A Hardin-Simmons	W	86-63
2/19	H South Plains JC	L	50-86
AIAW West Zone, Abilene			
2/25	N West Texas State	W	95-78
2/25	N Angelo State	W	84-68
2/26	N Wayland Baptist %	L	57-87
2/26	R McMurry	W	67-45
AIAW State Tournament, Edinburg			
3/2	N Texas %	L	72-90
3/3	N Texas A&I	W	74-55
3/3	N Texas A&M	W	69-50
3/4	N Tarleton State	W	71-67
3/5	N Houston	L	54-75

The Team — G Karla Schuette, G Evelyn Munoz, G Diana Hartman, G Kathy Krismer, G Dana McClain, F Teri Dixon, F Phyllis Jones, P Cheryl Greer, C Jill Owens, F Cheryl Kemp, P D'Ann Gallway, F Carol Dudensing, F Judy Butler.

1977-78
Coach: Gay Benson
Record: 35-11

Day	Site	Result	Score
11/10	R Angelo State	W	85-67
11/12	H# Western Texas	W	76-47
11/15	A Texas-El Paso	W	70-48
11/17	H# Hardin-Simmons	W	94-62
11/19	A West Texas State	W	79-44
11/22	H# Abilene Christian	W	89-67
Flying Queens Classic			
11/24	N Louisiana Tech %	L	54-59
11/25	N Houston	W	75-64
11/26	N Cal St-Long Beach	L	66-69
11/29	A Hardin-Simmons	W	79-39
12/1	H# Texas-El Paso	W	94-45
12/2	A McMurry	W	92-42
12/6	H# West Texas St.	W	106-48
12/8	H Abilene Christian	W	82-74
12/10	H# New Mexico St.	W	98-56
1/10	N Texas A&M	W	59-52
1/11	H# North Texas St.	W	68-57
New Mexico State Tournament			
1/13	N New Mexico	W	64-53
1/14	R New Mexico St	W	65-54
1/17	H\$ SMU	W	90-50
1/19	R Wayland Baptist %	L	43-95
1/21	H\$ Texas A&M	W	63-58
1/23	R Houston	W	63-55
1/24	H# South Plains JC	W	61-54
1/28	H\$ Wayland Baptist %	L	61-74
2/2	R Western Texas JC	W	81-75
2/7	R SMU	W	69-33
2/9	R Texas A&M	W	71-64
Houston Tournament			
2/10	N McNeese State	W	68-56
2/11	N LSU	L	63-69
2/11	R Houston	W	58-54
2/14	H# Angelo State	W	81-46
2/15	H\$ Houston	L	69-91
2/20	R South Plains	W	78-56
AIAW West Zone, Abilene (McMurry)			
2/24	R McMurry	W	84-26
2/24	N Angelo State	W	90-54
2/25	N Abilene Christian	W	92-64
2/25	N Wayland Bap. %	L	67-113
AIAW State Tournament, San Angelo			
3/2	N Sam Houston State	W	101-70
3/3	N Houston	W	81-72
3/4	N Wayland Baptist %	L	52-110
3/4	N Stephen F. Austin	L	64-79
Southwest Regional AIAW, Nacogdoches			
3/9	N Northeastern Okla.	W	81-39
3/10	N Wayland Baptist %	L	49-85
3/10	N Northwestern Okla.	W	85-69
3/11	N Oral Roberts	L	66-81

The Team — F Sharon Booth, P D'Lynn Brown, G Beth Cleveland, F Carol Dudensing, P Cheryl Greer, G Diana Hartman, F/P Liz Havens, F Phyllis Jones, G Kim Lance, G Dana McClain, P Jill Owens, F Marilyn Payton, F LoAnn Phillips, G Terry Pickett, G Karla Schuette, G Rosemary Scott, Elaine Rodriguez, G Sue Slutz.
Manager — Karen Arp.

1978-79

Coach: Gay Benson

Record: 8-25; on court: 14-19

Day	Site	Result	Score
11/10	H ^Angelo State	W	75-51
11/13	R Abilene Christian	L	67-85
11/18	R Wayland Baptist %	L	63-85
Flying Queens Classic			
11/23	N Southeastern La.	L	58-85
11/24	N USC	L	60-86
11/25	N Houston	L	73-84
12/1	H Kansas State	L	66-83
12/2	H Kansas	L	53-76
12/5	R ^Texas-Arlington	W	69-66
12/6	R Texas Wesleyan	L	64-67
12/8	H ^Wyoming	W	69-46
12/11	R ^Angelo State	W	71-60
Cal-Berkley Tournament			
12/15	N San Diego State	L	50-52
12/16	N ^Washington	W	92-65
1/11	H ^Eastern New Mexico	W	99-57
1/13	H Texas	L	68-91
1/14	R North Texas State	L	58-65
1/19	H Delta State %	L	61-85
1/22	R Eastern New Mexico	W	92-56
Texas Classic, at Houston			
1/25	R Houston	L	62-80
1/26	N SW Texas State	W	82-58
1/27	N Texas A&M	L	46-62
2/2	H Texas Arlington	W	73-53
2/6	H Wayland Bapt%	L	59-77
2/10	H Oral Roberts	W	65-55
2/12	R West Texas State	W	64-52
2/17	R Texas %	L	48-90
AIAW State Tournament, Nacogdoches			
2/22	N Texas %	L	52-80
2/22	N SW Texas St.	W	77-54
2/23	N Lamar	W	83-47
2/23	N Texas Southern	W	73-66
Southwest AIAW Regional, Tulsa			
3/8	N North Texas State	L	63-67
3/8	N LSU	L	56-84

The Team — Bell; Carson; Louise Davis; Farley; Fortune; Frace; Cheryl Greer; Liz Havens; Keasler; Donette Marble; Massey; Jill Owens; Rose Penkunis; Rosemary Scott; Smith; Ward; Lynn Webb.

Notes — Team had to forfeit six games due to use of ineligible player (^), so actually began season with 18-game losing streak ... Owens becomes first four-year letter winner, playing in 135 of 147 games.

% Nationally ranked team

1979-80

Coach: Gay Benson

Record: 24-11

Day	Site	Result	Score
11/6	R Western Texas	L	68-74
11/8	H Angelo State	W	64-41
11/12	R South Plains	W	80-50
11/15	R Amarillo College	L	61-68
11/19	H North Texas State	W	111-53
11/24	R Texas Women's	W	81-59
11/27	H Howard College	W	77-61
12/1	H Oklahoma	W	65-58
12/3	R SW Texas State	W	93-45
12/5	R Texas %	L	47-77
12/7	R Delta State %	L	62-72
12/8	R Mississippi %	L	56-70
12/15	H Houston	W	92-63
12/22	R Arizona	W	98-65
New Mexico State Tournament			
1/11	N Northern Colorado	W	89-55
1/12	R New Mexico State	W	81-60
1/14	H Western Texas	W	77-54
Texas Tech Invitational			
1/18	H Central State Okla.	W	125-48
1/19	H Texas Woman's	W	98-61
1/25	R Oklahoma State	L	55-68
1/26	R Oklahoma	W	55-48
1/28	R Wayland Bap. %	W	75-72
Angelo State Nathan's Invitational			
2/1	N McMurry	W	80-50
2/2	N Abilene Christian	W	76-61
2/2	N TCU	W	94-64
2/4	H Texas A&M	L	64-66
2/8	H Texas	L	58-78
2/11	R Wayland Baptist %	L	61-72
2/15	H Amarillo College	W	87-63
2/16	H SMU	W	72-66
2/18	R Oral Roberts	W	91-88
2/19	R Tulsa	W	72-49
AIAW State Tournament, Nacogdoches			
2/21	N Wayland Bap %	L	52-66
Southwest AIAW Regional, Baton Rouge			
3/5	N Arkansas	W	74-46
3/6	N S.F. Austin %	L	55-97

The Team — Reina Keasler, Nodia Vaughn, Vicki Lee, LoAnn Phillips, Louise Davis, Christie Newman, Rose Penkunis, Pam Stone, Ruth Fortune, Lynn Webb, Liz Havens, Gwen McCray, Annette Nester, Lerii Fitzhugh.

Assistant Coach — Mark Osina.



1980-81

Coach: Donna Wick

Record: 13-17; on court: 12-18

Day	Site	Result	Score
11/10	H West Texas State	W	67-60
11/13	H New Mexico State	L	78-79
11/17	R Angelo State	L	61-72
West Texas State Classic			
11/21	R West Texas State	W	102-74
11/22	N Wayland Baptist %	L	79-93
11/29	H Texas-El Paso	W	87-86
12/1	R Texas %	L	70-82
Arizona State Fiesta			
12/5	N Colorado	L	56-67
12/6	N Montana State	W	85-81
12/10	H Baylor	W	86-81
1/2	R LSU	L	60-71
1/3	R ^McNeese State	L	60-76
1/6	R Houston	L	63-65
1/9	H Oklahoma State	L	77-85
1/10	H Texas A&M	W	63-60
1/12	R Oklahoma	L	59-69
1/17	H Texas %	L	61-82
1/19	R North Texas State	W	79-66
1/20	R Baylor	L	59-65
1/23	H Wayland Baptist %	L	64-85
Southwest Conference Tournament			
1/29	R Texas A&M	W	62-51
1/30	R Texas %	L	45-83
1/31	R Baylor	L	76-88
2/2	H Oklahoma	W	79-70
2/7	R Texas A&M	W	80-63
2/10	R Wayland Baptist %	L	69-98
AIAW State Tournament, Denton			
2/14	N Texas A&M	W	71-70
2/15	N Wayland Baptist %	L	51-52
2/27	R Texas-El Paso	W	68-61
2/28	R New Mexico St.	L	61-76

The Team — F Tammy Anderson, P Sharon Brown, G Reina Cherry, P Kathy Freberg, F/G Gwen McCray, G Jane't Mears, F/G Christie Newman, G Rose Penkunis, F Sabrina Schield, P Carolyn Thompson, C DeRenda Durr, F Lynn Webb.

Assistant Coach — Faye Rex.

^ forfeited game to Tech due to use of an ineligible player.



1981-82
Coach: Donna Wick
Record: 18-12

Day	Site	Result	Score
11/21	H Angelo State	W	80-55
11/24	H West Texas State	W	83-66
New Mexico Tournament			
11/27	N Arizona State	L	70-71
11/28	N Northern Arizona	W	69-53
New Mexico State Tournament			
12/3	N Wichita State	W	74-67
12/4	N Oklahoma State	W	61-51
12/5	N Texas-Arlington	W	62-54
12/9	R Texas %	L	63-98
1/2	H Lamar	W	81-80
1/5	H Panhandle St. Okla.	W	87-36
1/6	R Angelo State	W	74-63
1/8	R Oklahoma State	L	67-83
1/9	R Oral Roberts	L	71-87
1/12	R West Texas State	W	86-78
1/15	H Texas %	L	44-57
1/19	R Wayland Baptist	L	57-85
1/23	H Baylor	L	65-66
SWC Tournament, College Station			
1/27	N Arkansas	L	55-70
1/28	N TCU	W	71-59
1/29	N Rice	W	70-57
1/30	N SMU	W	71-58
2/2	H New Mexico	W	98-76
2/4	H Texas-El Paso	W	66-53
2/6	H Houston	L	61-65
2/11	H Wayland Baptist %	W	61-60
2/13	R Baylor	L	78-81
2/16	R North Texas State	W	74-68
2/18	H Oklahoma	W	93-86
AIAW State Tourney, Plainview			
2/25	SMU	L	57-67
AIAW SW Regional, Lubbock			
3/11	H New Orleans	L	63-65

The Team – F Lynn Webb, F Tammy Anderson, G Reina Cherry, P DeRenda Durr, Kathy Freberg, Mitzi Henderson, G Jane't Mears, F Gwen McCray, G Rose Ross, F Sabrina Schield, F Rose Tabor, F Carolyn Thompson.

Assistant Coach – Marsha Sharp

% Nationally ranked team



1982-83
Coach: Marsha Sharp
Record: 22-9/6-2 SWC

Day	Site	Result	Score
11/19	H Abilene Christian	W	78-64
11/20	H Angelo State	W	70-38
11/23	R West Texas State	W	81-42
San Jose State Classic			
12/2	N Stanford	L	70-77
12/3	N UC-Santa Barbara	W	102-69
12/6	R San Francisco	L	59-68
12/11	R Oklahoma (OT)	L	91-93
12/18	R Texas-El Paso	W	88-58
1/4	H Texas-El Paso	W	103-58
1/8	R Wayland Baptist	L	67-72
1/10	H Texas A&M	W	90-72
1/13	R Abilene Christian	W	95-48
1/15	H West Texas State	W	69-51
1/19	R Houston	W	70-61
1/22	H Texas* %	L	71-75
1/27	R TCU*	W	86-51
1/29	R Baylor	W	68-66
1/31	R Texas A&M*	W	63-55
2/5	H SMU*	W	66-53
2/10	R Rice*	W	73-60
2/12	R Texas %	L	53-77
2/15	R UT-SanAntonio	W	86-76
2/18	H Houston*	W	70-68
2/21	H Wayland Baptist	W	60-46
2/24	R Arkansas*	L	67-74
3/2	H Baylor*	W	86-71
3/4	H TCU	W	110-51
SWC Tournament, Austin			
3/11	Baylor	L	56-62
National Women's Invitational, Amarillo			
3/24	N New Orleans	L	65-66
3/25	N Temple	W	81-77
3/26	N Southern Illinois	W	77-68

The Team – G Rose Ross, F Sabrina Schield, G Jane't Mears, F Carrie Lee Lutrick, F Kellye Richardson, P Shara Fredenburg, P Stephanie Arnecke, G Camille Franklin, F Melissa Mayo, P Gwen McCray, P Carolyn Thompson, P Nancy Kocurek, P Kathy Freberg.

Assistant Coaches – Linden Weese, Kathy Harston.

Athletic Trainer – Kaye Cosby.



1983-84
Coach: Marsha Sharp
Record: 23-7/13-3 SWC

Day	Site	Result	Score
Flying Queens Classic			
11/24	Stephen F. Austin	L	63-65
11/25	Oklahoma Baptist	W	94-53
11/26	Oklahoma State	L	70-75
12/3	R UT-San Antonio	W	72-64
12/5	H Wayland Baptist %	W	77-67
12/8	R North Texas State	W	78-50
Cal-Irvine Tournament			
12/18	N San Francisco	W	98-57
12/19	N Arizona State	W	83-75
12/20	R UC-Irvine	W	72-65
12/30	N Drake	W	72-65
12/31	R UNLV	W	63-59
1/4	H TCU*	W	103-56
1/7	R Texas*%	L	62-85
1/9	R Rice*	W	88-53
1/14	H Houston*	W	64-61
1/19	R Arkansas*	L	61-64
1/21	R TCU*	W	72-51
1/25	H Baylor*	W	74-72
1/28	H Texas A&M*	W	92-59
2/1	H SMU*	W	99-67
2/7	H Texas*%	L	65-71
2/13	R Arkansas*	W	71-62
2/16	R Houston*	W	62-60
2/18	H Rice*	W	104-64
2/23	R SMU*	W	80-53
2/25	R Baylor*	W	76-67
2/29	R Texas A&M*	W	76-55
SWC Tournament, Houston			
3/9	Arkansas	W	56-43
3/10	Texas %	L	73-83
NCAA Midwest Region, First Round			
3/14	R Louisiana Tech	L	68-94

The Team – P Melinda Denham, G/F Camille Franklin, P Lori Gerber, P Julia Koncak, G/F Lisa Logsdon, F Carrie Lee Lutrick, F Melissa Mayo, G Jane't Mears, P Vickie Teal Ray, F Kellye Richardson, F Sabrina Schield, P Carolyn Thompson, G/F Lisa Wood.

Assistant Coaches – Linden Weese, Kathy Harston.

Athletic Trainers – Kaye Cosby.



1984-85

Coach: Marsha Sharp
Record: 24-8/12-4 SWC

Day	Site	Result	Score
11/19	H North Texas State	W	83-51
Wayland Queen's Classic			
11/22	N Florida State	W	91-69
11/23	N Oregon State	W	79-55
11/24	R Wayland Baptist	W	81-58
11/29	R Wayland Baptist	W	73-67
12/1	R Colorado	W	79-56
12/8	R Stephen F. Austin	W	84-51
Mid-America Classic, Columbia Mo.			
12/14	N Georgia	L	68-80
12/15	N Brigham Young	W	92-76
12/22	R Nebraska	L	74-80
1/3	H Texas*	L	64-90
1/5	H Oral Roberts	W	101-66
1/8	R Houston*	W	72-65
1/12	H Rice*	W	97-61
1/15	H Arkansas*	W	78-74
1/19	R Baylor*	W	68-66
1/23	R Texas A&M*	W	81-74
1/26	H SMU*	W	71-58
1/30	H TCU*	W	96-52
2/2	R Texas*	L	63-70
2/9	H Houston*	L	66-70
2/12	R Rice*	W	71-60
2/16	R Arkansas*	L	55-65
2/20	H Baylor*	W	93-64
2/23	H Texas A&M*	W	77-69
2/25	R TCU*	W	65-31
2/27	R SMU*	W	77-74
SWC Tournament, Dallas (SMU)			
3/8	Houston	W	81-67
3/9	Texas	L	62-82
National Women's Invitational, Amarillo			
3/28	Cal State-Fullerton	W	71-68
3/29	LSU	L	67-71
3/30	Drake	W	96-74

The Team – G Janene Berry, F Sharon Cain, P Andrea Carter, P Tricia Clay, P Melinda Denham, F/G Camille Franklin, F Lori Gerber, F Darla Isaacks, P Julia Koncak, F/G Lisa Logsdon, P Vickie Teal Ray, P Alice Smith, F Lisa Wood.

Assistant Coaches – Linden Weese, Diana Lewis, Jane't Mears, Kellye Richardson, Carolyn Thompson.

Athletic Trainer – Jan Desi.



1985-86

Coach: Marsha Sharp
Record: 21-9/13-3 SWC

Day	Site	Result	Score
11/22	R Western Kentucky	L	71-88
11/24	R Vanderbilt	W	74-69
11/26	H Stephen F. Austin	W	73-53
11/29	H Colorado	W	69-58
12/4	R UCLA	W	58-54
12/6	R Hawaii	W	77-71
12/7	R Hawaii Pacific	W	114-48
12/19	R Oral Roberts	L	54-61
12/20	R Oklahoma State	L	65-67
12/29	H Nebraska	W	91-71
1/4	H Houston*	W	79-70
1/7	R Rice*	W	88-67
1/11	R Arkansas*	L	60-62
1/15	H Baylor*	W	89-48
1/18	H Texas A&M*	W	84-77
1/22	R SMU*	W	84-69
1/25	R TCU*	W	88-52
1/28	H Texas*	L	57-64
2/1	R Louisiana Tech	L	71-77
2/5	R Houston*	W	83-75
2/8	H Rice*	W	77-65
2/11	H Arkansas*	W	73-60
2/15	R Baylor*	W	72-65
2/18	R Texas A&M*	W	74-70
2/22	H SMU*	W	89-63
2/26	H TCU*	W	98-75
3/2	R Texas*	L	43-56
SWC Tournament, Dallas (SMU)			
3/6	Arkansas	W	58-48
3/7	Texas	L	53-77
NCAA West Region, Second Round			
3/15	R Long Beach St.(OT)	L	73-78

The Team – G Janene Berry, F/G Sharon Cain, P Andrea Carter, P Tricia Clay, G Janice Davis, F/G Camille Franklin, F Darla Isaacks, P Debby Jones, F Lynn Killough, P Julia Koncak, F/G Lisa Logsdon, P Alice Smith, F Lisa Wood.

Assistant Coaches – Linden Weese, Jane't Mears, - Lori Gerber, Todd Weese (Students).

Athletic Trainer – Jan Desi.



1986-87

Coach: Marsha Sharp
Record: 18-11/10-6 SWC

Day	Site	Result	Score
Big O (Oregon State) Tournament			
11/28	N San Diego State	W	79-46
11/29	R Oregon State	L	58-69
12/1	R Oregon	W	68-63
12/4	H Oklahoma State	W	80-74
12/9	R Alabama (2OT)	W	94-89
12/12	H New Mexico State	L	51-59
12/13	H UT-San Antonio	W	75-62
12/20	R Arizona State	L	68-72
Cal Irvine Tournament			
12/29	N Boise State	W	81-50
12/30	N Pepperdine	W	70-63
1/3	R Houston*	L	67-72
1/7	H Rice*	L	55-65
1/10	H Arkansas*	L	51-53
1/14	R Baylor*	W	69-59
1/17	R Texas A&M*	W	69-52
1/19	H SMU*	W	73-59
1/21	H TCU*	W	81-68
1/24	R Texas*	L	52-74
1/28	H Louisiana Tech	L	43-71
1/31	H Houston* (2OT)	W	79-70
2/3	R Rice*	W	77-69
2/7	R Arkansas* (OT)	L	65-69
2/11	H Baylor*	W	68-41
2/14	H Texas A&M*	W	72-49
2/18	R SMU*	W	67-55
2/21	R TCU*	W	76-69
2/24	H Texas*	L	52-74
SWC Tournament, Dallas (SMU)			
3/4	Rice	W	69-59
3/5	Texas	L	49-73

The Team – G Janice Davis, F Darla Isaacks, G Charlotte Jones, F Debby Jones, P Lynn Killough, P Julia Koncak, G Lisa Logsdon, F Reena Lynch, G Vicky McKenzie, F/G Karen Ratts, P Stacey Siebert, G Lisa Wood.

Assistant Coaches – Linden Weese, Jane't Mears, - Todd Weese, Camille Franklin, Tricia Clay, Janene Berry (Students).

Athletic Trainer – Kim Broderick.



1987-88

Coach: Marsha Sharp
Record 17-13/9-7 SWC

Day	Site	Result	Score
Exhibition			
11/19	H New Zealand Ntl.	W	57-85
Oklahoma State Jimbo Classic			
11/28	N Prairie View A&M.	W	72-61
11/29	R Oklahoma State	L	53-68
Lady Raider Classic I			
12/4	H UC-Irvine	W	65-60
12/5	H Arizona State	W	69-57
12/8	R UT-San Antonio	W	67-50
12/11	H Brigham Young	W	74-71
12/19	R Penn State	L	80-85
12/21	R St. Joseph's	L	57-64
12/29	R New Mexico St. (OT)	L	79-82
1/2	H Alabama	W	74-64
1/5	H Rice*	L	67-68
1/9	R Houston*	L	54-56
1/13	R Louisiana Tech	L	62-107
1/16	H Texas*	L	56-89
1/19	R TCU*	W	58-54
1/23	R SMU*	L	64-75
1/26	H Texas A&M*	W	68-64
1/30	H Baylor*	W	70-53
2/2	R Arkansas*	L	67-80
2/6	R Rice*	W	65-51
2/9	H Houston*	W	73-59
2/16	R Texas*	L	61-70
2/20	H TCU*	W	73-48
2/23	H SMU*	W	66-46
2/27	R Texas A&M*	L	60-72
3/2	R Baylor*	W	67-45
3/5	H Arkansas*	W	82-70
SWC Tournament, Dallas (SMU)			
3/9	R SMU	W	60-49
3/10	N Houston	W	60-59
3/12	N Texas	L	61-88

The Team – F Reena Lynch, P Stacey Siebert, G Alexis Ware, F Darla Isaacks, F Tammy Spangler, G Vicky McKenzie, G Karen Farst, F Tammy Walker, P Lynn Killough, G Charlotte Jones.

Assistant Coaches – Linden Weese, Jane't Mears, – Debby Jones, Lisa Logsdon, LaDale McCallister, Lisa Wood. (Students)

Athletic Trainer – Kim Broderick.



1988-89

Coach: Marsha Sharp
Record: 16-13/9-7 SWC

Day	Site	Result	Score
Exhibition			
11/18	H Hungarian National	L	62-66
Western Kentucky Tournament			
11/26	R Western Kentucky	L	60-70
11/27	N Louisiana State	L	46-73
Lady Raider Classic II			
12/2	H Prairie View A&M	W	95-49
12/3	H Oklahoma	W	64-54
12/10	H Oklahoma State	W	78-66
12/17	H UT-San Antonio	W	92-53
Oakland Tribune Classic, Berkeley, Calif.			
12/20	N Northeast Louisiana	L	60-62
12/21	N Michigan State	W	78-64
BYU Dial Classic			
12/29	N Marquette	W	91-42
12/30	R Brigham Young	L	74-76
1/3	R Arkansas*	L	64-75
1/7	R Rice*	L	65-83
1/10	H Houston*	W	57-38
1/14	H Louisiana Tech	L	57-79
1/17	R Texas*	L	49-95
1/21	H TCU*	W	76-67
1/24	H SMU*	L	63-70
1/28	R Texas A&M*	W	84-77
2/1	R Baylor*	W	83-66
2/4	H Arkansas*	L	65-74
2/7	H Rice*	W	70-45
2/11	R Houston*	L	65-78
2/18	H Texas*	L	61-78
2/21	R TCU*	W	97-68
2/25	R SMU*	W	65-62
2/28	H Texas A&M* (OT)	W	71-68
3/4	H Baylor* (forfeit)	W	2-0
SWC Tourney, Dallas (SMU/Reunion)			
3/8	R SMU	W	81-65
3/9	N Arkansas	L	72-79

The Team – P Jennifer Buck, F Tammy Spangler Davis, F/G Karen Farst, F/P Tiffany Hobbs, F Reena Lynch, P Teresa McMillan, G Rachelle Mulanax, G Kelly Schilling, P Stacey Siebert, P Hazel Tull, G Kristin von Netzer, G Tammy Walker, G Alexis Ware.

Assistant Coaches – Linden Weese, Tina Slinker, Monica Thierry (GA), – Darla Alexander, LaDale McCallister, Vicky McKenzie, Danny Davis (Students).

Athletic Trainer – Kim Broderick.



1989-90

Coach: Marsha Sharp
Record: 20-11/11-5 SWC

Day	Site	Result	Score
Holiday Classic, Reno, Nevada			
11/24	N Middle Tennessee	W	76-61
11/25	N Fresno State	L	69-78
11/26	N Central Conn.	W	83-49
Lady Raider Classic III			
12/1	H Grambling State	L	64-67
12/2	H Western Kentucky	W	72-61
12/8	H North Texas	W	89-53
12/12	R Oklahoma State	L	76-78
12/16	R Oklahoma	W	88-80
12/18	R Texas-Arlington	W	76-65
12/20	R UT-San Antonio	W	82-65
1/2	R Texas*	L	46-81
1/6	H Arkansas* (OT)	L	74-76
1/9	H Rice*	W	68-49
1/11	R Louisiana Tech	L	54-95
1/13	R Houston*	L	59-65
1/20	H Baylor*	W	81-45
1/24	R TCU*	W	61-59
1/27	R SMU*	W	71-57
1/30	H Texas A&M*	W	74-62
2/3	R Rice*	W	74-63
2/6	R Arkansas*	L	55-62
2/10	H TCU*	W	76-45
2/13	H Houston*	W	73-72
2/18	H Texas*	L	67-82
2/21	R Baylor*	W	101-72
2/27	H SMU*	W	82-62
3/3	R Texas A&M*	W	85-76
SWC Tourney, Dallas (SMU/Reunion)			
3/7	TCU	W	76-68
3/8	Arkansas	W	69-60
3/10	Texas	L	60-63
NCAA Midwest Region, First Round			
3/14	R Northern Illinois	L	63-84

The Team – P Jennifer Buck, G Karen Farst, P Margo Graham, F Tiffany Hobbs, G Krista Kirkland, F Reena Lynch, F Teresa McMillan, G Rachelle Mulanax, G Kelly Schilling, P Stacey Siebert, P Hazel Tull, G Kristin von Netzer, G Tammy Walker, G Alexis Ware.

Assistant Coaches – Linden Weese, Karla Kitten, Vicky McKenzie (GA), – LaDale McCallister, Tammy Davis (Students).

Athletic Trainer – Kim Broderick.



1990-91

Coach: Marsha Sharp
Record: 23-8/12-4 SWC

Day	Site	Result	Score
Exhibition			
11/14	H Bulgarian National	W	66-65
Rainbow Wahine Classic, Hawaii			
11/23	N South Carolina	L	65-67
11/24	N Drake	W	80-64
11/25	N Utah	W	76-69
Lady Raider Classic VI			
12/1	H Sam Houston State	W	73-43
12/2	H Oklahoma State	L	54-59
12/6	H Oklahoma	W	66-50
12/13	H Texas-Arlington	W	77-53
12/16	R U. of San Diego	W	79-58
12/18	R San Diego State	W	72-57
12/29	R New Mexico State	W	93-70
1/2	R SMU*	W	85-57
1/6	R Texas A&M*	W	60-47
1/9	H Baylor*	W	66-50
1/12	H Arkansas*	L	62-64
1/16	R Rice*	W	77-63
1/19	R Houston*	W	69-68
1/23	H Texas*	L	63-66
1/28	H Louisiana Tech (OT)	W	79-67
1/30	R TCU*	W	66-65
2/2	H SMU*	W	90-76
2/5	H Texas A&M*	W	66-65
2/9	R Baylor*	W	84-52
2/12	R Arkansas*	L	62-70
2/16	H Rice*	W	68-54
2/19	H Houston*	W	71-57
2/26	R Texas*	L	53-77
3/2	H TCU*	W	63-57
SWC Tourney Dallas (SMU/Reunion)			
3/6	R SMU	W	71-56
3/7	N Texas	W	63-61
3/9	N Arkansas	L	51-60
NCAA West Region, First Round			
3/13	R Nevada-Las Vegas	L	65-70

The Team – P Jennifer Buck, F Janice Farris, P Dannette Fresch, G Diana Kersey, G Krista Kirkland, P Teresa McMillan, G Rachele Mulanax, F Kim Pruitt, G Stephanie Scott, P Hazel Tull, G Tammy Walker, G Alexis Ware, F Tami Wilson.

Assistant Coaches – Linden Weese, Roger Reding, Vicky McKenzie (GA), - LaDale McCallister, Kelly Schilling (Students).

Athletic Trainer – Kim Broderick.

Manager – Stacy Bruce.



1991-92

Coach: Marsha Sharp
Record: 27-5/13-1 SWC

Day	Site	Result	Score
Exhibition			
11/9	H Cuban Nationals	W	55-80
Oklahoma State Jimbo Classic			
11/29	N Memphis State	W	69-45
11/30	R Oklahoma State	L	62-67
12/3	H New Mexico State	W	100-79
12/7	R New Mexico	W	83-42
12/9	H Utah	W	84-76
Tribune Classic, Berkeley, Calif.			
12/20	N San Francisco	W	62-59
12/21	R California	L	60-62
Cardinal Classic, Louisville, Ky.			
12/28	N Pittsburgh	W	91-63
12/29	R Louisville	W	66-53
SWC/Pac 10 Challenge, Seattle, Wa.			
1/4	N Washington State	W	75-63
1/8	R SMU*	W	98-76
1/11	H Texas*	W	78-65
1/15	H Baylor*	W	90-53
1/18	H Oral Roberts	W	88-54
1/22	R Rice*	W	86-63
1/25	H Houston*	W	79-64
1/27	R Louisiana Tech	L	66-69
2/1	R Texas A&M*	W	75-69
2/5	H TCU*	W	92-58
2/8	H SMU*	W	91-73
2/12	R Texas*	L	63-70
2/15	R Baylor*	W	100-72
2/17	R SW Texas State	W	66-55
2/22	H Rice*	W	105-66
2/27	R Houston*	W	80-65
3/4	H Texas A&M*	W	84-62
3/7	R TCU*	W	75-52
SWC Tourney Dallas (SMU/Reunion)			
3/11	N TCU	W	89-62
3/12	R SMU	W	79-67
3/14	N Texas	W	76-74
NCAA West Region, Second Round			
3/21	H Santa Clara	W	64-58
NCAA West Regional, Seattle, Wash.			
3/26	N Stanford	L	63-75

The Team – P Jennifer Buck, P Cynthia Clinger, G Patrice Conwright, F Janice Farris, P Dannette Fresch; F Nikki Heath; G Noel Johnson, G Diana Kersey, G Krista Kirkland, P Teresa McMillan, F Kim Pruitt, G Stephanie Scott, F Sheryl Swoopes, P Hazel Tull, F Tami Wilson.

Assistant Coaches – Linden Weese, Roger Reding, Lynn Killough (GA), Rachele Mulanax (Student).

Athletic Trainer – Laura Hopper.

Managers – Stacy Bruce, Stacey Riffe.



1992-93

Coach: Marsha Sharp
Record: 31-3/13-1 SWC
National Champions

Day	Site	Result	Score
Exhibition			
11/23	H Athletes in Action	W	73-70
12/1	R Stanford	L	65-72
Lady Raider Classic V			
12/5	H UT-Pan Am	W	79-36
12/6	H NW Louisiana St.	W	91-67
12/10	H New Mexico	W	96-38
12/20	H San Diego Univ.	W	99-56
12/21	H Louisiana Tech	W	74-71
Pepsi/Church's Classic, Miami, Fla.			
12/28	N Oklahoma	W	93-56
12/29	N Florida Int.	W	70-66
12/30	R Miami (OT)	W	75-74
SWC/Pac 10 Challenge, Austin			
1/2	N Washington	W	90-74
1/8	R Utah	L	55-72
1/11	H SW Texas State	W	78-47
1/13	H Houston*	W	93-41
1/16	R SMU*	W	100-64
1/20	H Texas*	L	75-76
1/27	H Rice*	W	101-48
1/30	R TCU*	W	111-65
2/3	H Texas A&M*	W	91-68
2/6	R Baylor*	W	96-76
2/10	R Houston*	W	88-70
2/13	H SMU*	W	83-78
2/17	R Texas*	W	76-66
2/24	R Rice*	W	89-54
2/27	H TCU*	W	103-74
3/3	R Texas A&M*	W	89-59
3/6	H Baylor*	W	104-72
SWC Tourney, Dallas (SMU/Reunion)			
3/10	N TCU	W	107-50
3/11	N Baylor	W	91-67
3/13	N Texas	W	78-71
NCAA West Region, Second Round			
3/20	H Washington	W	70-64
NCAA West Regional, Missoula, Mont.			
3/25	N Southern California	W	87-67
3/27	N Colorado	W	79-54
NCAA Final Four, Atlanta, Georgia			
4/3	N Vanderbilt	W	60-46
4/4	N Ohio State	W	84-82

The Team – P Michi Atkins, P Cynthia Clinger, G Patrice Conwright, F Janice Farris, G Nikki Heath, G Noel Johnson, G Diana Kersey, G Krista Kirkland, F Kim Pruitt, G Stephanie Scott, F Sheryl Swoopes, G Michelle Thomas, F Melinda White.

Assistant Coaches – Linden Weese, Roger Reding, Terri Meyer Weldon (GA).

Athletic Trainer – Natalie Steadman.

Manager – Lance White.



1993-94

Coach: Marsha Sharp
Record: 28-5/12-2 SWC

Day	Site	Result	Score
11/20	N Vanderbilt	W	74-67
Exhibition			
11/24	H Latavia Nationals	W	85-47
11/27	H Stanford	W	72-68
Lady Raider Classic VI			
12/4	H Alcorn State	W	97-69
12/5	H Florida International	W	89-59
12/7	H Texas-El Paso	W	73-43
Pizza Hut Shocker Classic			
12/18	N Minnesota (OT)	L	82-92
12/19	N Western Illinois	W	80-61
12/21	H Oklahoma	W	80-75
12/28	R Seton Hall	W	78-65
Mr. Cookie Face Classic			
12/29	R St. Peter's	W	82-66
12/30	N Massachusetts	W	50-42
1/2	H Lamar	W	75-55
1/9	R Stephen F. Austin	W	81-49
1/12	H Baylor*	W	70-51
1/15	R Houston*	W	92-79
1/19	H SMU*	W	89-56
1/22	R Texas*	L	65-66
1/29	R Rice*	W	72-58
2/2	H TCU*	W	93-44
2/5	R Texas A&M*	L	64-67
2/9	R Baylor*	W	101-65
2/12	H Houston*	W	86-59
2/16	R SMU*	W	85-68
2/19	H Texas*	W	78-61
2/26	H Rice*	W	92-70
3/2	R TCU*	W	89-63
3/5	H Texas A&M*	W	109-75
SWC Tourney, Dallas (SMU/Reunion)			
3/9	TCU	W	103-55
3/11	SMU	W	99-78
3/12	Texas	L	69-71
NCAA Midwest Region First and Second Rounds, Lubbock			
3/16	H Missouri	W	75-61
3/19	H Creighton	W	75-65
NCAA Midwest Regional, Austin, Texas			
3/24	N Alabama	L	68-73

The Team – F Kim Pruitt, G Diana Kersey, G Nikki Heath, G Stephanie Scott, G Noel Johnson, F Janice Farris, F Connie Robinson, G Sandy Parker, F Kim Sumrall, G LeKisha Wiley, F Tabitha Truesdale, G Michelle Thomas, P Kristy Muckleroy, F Melinda White, P Michi Atkins.

Assistant Coaches – Linden Weese, Roger Reding, Vicky McKenzie (RE).

Athletic Trainers – Natalie Steadman, Grant Stovall (Student).

Manager – Lance White.



1994-95

Coach: Marsha Sharp
Record: 33-4/13-1 SWC

Day	Site	Result	Score
Exhibition			
11/8	H Athletes in Act.	L	70-76
Exhibition			
11/10	H Hungarian National	W	79-59
Women's Pre-Season NIT			
11/15	H Toledo	W	95-63
11/17	H Arkansas State	W	79-51
11/20	H Vanderbilt	W	86-81
11/22	H Washington	L	75-79
11/25	R Stanford	L	60-79
11/29	R Oklahoma	W	66-64
Lady Raider Classic VII			
12/3	H Richmond	W	85-44
12/4	H Wichita State	W	73-56
12/8	R Texas-El Paso	W	75-54
12/14	H Auburn	W	66-35
San Juan Shootout, San Juan, Puerto Rico			
12/19	N Florida State	W	66-44
12/20	N Old Dominion	W	67-53
12/21	N Virginia Tech	W	68-47
1/3	H Stephen F. Austin	W	84-52
1/5	H Manhattan	W	98-52
1/9	R Lamar	W	86-60
1/11	H Texas A&M*	W	100-76
1/14	R Baylor*	W	82-62
1/18	H Houston*	W	96-65
1/21	R SMU*	W	80-61
1/28	H Texas*	W	84-40
2/1	H Rice*	W	84-56
2/4	R TCU*	W	99-56
2/8	R Texas A&M*	L	73-78
2/11	H Baylor*	W	100-48
2/15	R Houston*	W	78-76
2/19	H SMU*	W	79-58
2/25	R Texas*	W	80-70
3/1	R Rice*	W	76-45
3/4	H TCU*	W	97-43
SWC Tourney, Dallas (SMU/Reunion)			
3/8	N TCU	W	87-36
3/10	N Houston	W	90-69
3/11	N SMU	W	84-62
NCAA Mideast Region First and Second Rounds, Lubbock			
3/16	H Tulane	W	87-82
3/18	H Wisconsin	W	88-65
NCAA Mideast Regional, Knoxville, Tenn.			
3/23	N Washington	W	67-52
3/25	R Tennessee	L	59-80

The Team – P Michi Atkins, P Crystal Boles, P Jennifer Cockerell, G Nikki Heath, G Noel Johnson, F Janice Farris, F Connie Robinson, G Sandy Parker, F Kim Sumrall, F Tabitha Truesdale, G Michelle Thomas, P Alicia Thompson, G Elesha Walker, F Melinda White.

Assistant Coaches – Linden Weese, Roger Reding, Vicky McKenzie (RE), Kim Pruitt (Student).

Athletic Trainers – Natalie Steadman, Grant Stovall (Student).

Manager – Lance White.



1995-96

Coach: Marsha Sharp
Record: 27-5/13-1 SWC

Day	Site	Result	Score
Exhibition			
11/8	H Australia Jr. National	L	67-71
Exhibition			
2/3	H USA National Team	L	61-98
Coors/Rocky Mountain Invitational			
11/24	N Kent	W	94-72
11/24	R Colorado State	W	91-79
11/27	R Tennessee	L	44-81
Lady Raider Classic VIII			
12/2	H Illinois State	W	78-44
12/3	H Wisconsin	W	77-69
12/6	H North Texas	W	93-59
Oakland Tribune Classic			
12/16	N Southern Mississippi	L	76-79
12/17	N Pacific	W	81-61
12/20	H UCLA	W	84-62
12/28	H Stanford	W	71-65
12/31	H San Francisco	W	72-61
1/4	H Texas-El Paso	W	69-45
1/10	H TCU*	W	79-42
1/14	R Texas A&M*	W	90-70
1/17	H Baylor*	W	84-59
1/20	R Houston*	W	64-62
1/24	R SMU*	W	86-73
1/27	H Texas*	W	68-62
2/2	H Rice*	W	68-48
2/7	R TCU*	W	90-71
2/10	H Texas A&M*	W	60-51
2/14	R Baylor*	W	80-64
2/17	H Houston*	W	80-71
2/21	H SMU*	W	88-70
2/24	R Texas*	L	60-76
3/2	R Rice*	W	84-68
SWC Tourney, Dallas (SMU/Reunion)			
3/6	N Baylor	W	90-79
3/8	N Houston	W	77-75
3/9	N Texas A&M	L	68-72
NCAA Midwest First and Second Rounds, Lubbock			
3/15	H Portland	W	78-61
3/17	H Notre Dame	W	82-67
NCAA Midwest Regional, Nacogdoches, Texas			
3/23	N Louisiana Tech	L	55-66

The Team – P Michi Atkins, P Crystal Boles, P Jennifer Cockerell, P Cara Gibbs, G Trina Brown, G Julie Lake, G Sandy Parker, G Michelle Thomas, G Elesha Walker, G Rene Hanebutt, G Amber Tate, F Alicia Thompson, F Shannon Reed, F Kim Sumrall, F Melinda White.

Assistant Coaches – Linden Weese, Roger Reding, Vicky McKenzie (RE).

Athletic Trainer – LesLee Taylor.

Managers – Lance White, Shelly Bursleson.



1996-97
Coach: Marsha Sharp
Record: 20-9/11-5 Big 12

Day	Site	Result	Score
Exhibition			
11/7	H Zala Volan	W	69-58
Exhibition			
11/16	H Lithuania	W	94-55
11/23	H Lamar	W	86-42
11/25	H Grambling	W	82-44
11/29	A UCLA	W	95-80
12/2	A North Texas	W	82-39
12/5	H Oral Roberts	W	74-51
12/14	A Auburn	L	55-70
12/18	H Tennessee	L	71-79
12/21	A SMU	W	78-69
12/28	H New Mexico	W	66-35
12/30	H Rice	W	76-62
1/4	A Baylor*	W	75-58
1/8	H Oklahoma State*	L	56-78
1/11	A Colorado*	L	49-63
1/15	H Oklahoma*	W	67-55
1/18	H Kansas State*	W	76-61
1/22	A Okla. State*	W	73-61
1/25	H Iowa State*	W	64-58
1/30	A Kansas*	L	52-69
2/5	H Texas*	W	96-73
2/9	A Nebraska*	L	57-62
2/12	H Texas A&M*	W	75-46
2/15	H Baylor*	W	79-60
2/19	A Oklahoma*	W	63-49
2/22	A Texas*	L	61-72
2/26	A Texas A&M*	W	75-60
3/1	H Missouri*	W	83-69
Big 12 Conference Tournament			
3/5	N Kansas State	L	68-76
NCAA Midwest Region First and Second Rounds, Stanford, Calif.			
3/16	N Montana	W	47-45
3/18	A Stanford	L	45-67

The Team – G Melinda Schmucker, G Kristi Washington, P Cara Gibbs, P Jennifer Cockerell, G Trina Brown, G Elesha Walker, G Julie Lake, P Crystal Boles, F Keitha Dickerson, G Sandy Parker, F Kim Sumrall, G Rene Hanebutt, G Amber Tate, F Detra Johnson, P Alicia Thompson.
Assistant Coaches – Linden Weese, Roger Reding, Lance White.
Athletic Trainers – LesLee Taylor, Mathu Allen (student)
Managers – Shelly Burlson, Melissa Maines, Hollie Stanton.



1997-98
Coach: Marsha Sharp
Record: 26-5/15-1 Big 12

Day	Site	Result	Score
Exhibition			
11/11	H Slovakia	W	69-58
Exhibition			
11/16	H Houston Jaguars	W	94-55
11/22	A Texas-San Antonio	W	57-44
11/23	N Stephen F. Austin	W	93-83
11/28	N St. Francis	W	91-35
11/29	N Western Kentucky	L	63-68
12/6	H McNeese State	W	93-44
12/11	A UTEP	W	82-48
12/20	A New Mexico	W	65-62
12/29	H SMU	W	78-55
1/1	H Old Dominion	L	71-74
1/4	A Missouri*	W	79-65
1/7	H Baylor*	W	82-63
1/10	A Texas*	W	82-59
1/14	H Oklahoma State*	W	74-48
1/17	H Colorado*	W	80-40
1/20	A Iowa State*	L	73-82
1/24	H Kansas*	W	72-56
1/28	A Oklahoma State*	W	64-51
1/31	H Stanford	L	71-80
2/4	H Texas*	W	79-59
2/7	A Baylor*	W	79-67
2/11	H Oklahoma*	W	79-63
2/14	A Texas A&M*	W	77-65
2/19	A Oklahoma*	W	94-59
2/21	H Texas A&M*	W	77-65
2/25	H Nebraska*	W	87-62
2/28	A Kansas State*	W	67-62
Big 12 Conference Tournament			
3/4	N Colorado	W	80-49
3/5	N Oklahoma State	W	53-49
3/7	N Kansas	W	71-53
NCAA Midwest Region First and Second Rounds, Lubbock			
3/13	H Grambling	W	87-75
3/14	H Notre Dame	L	59-74

The Team – P Crystal Boles, P Angie Braziel, P Jennifer Cockerell, G Kyna Cosby, F Keitha Dickerson, P Cara Gibbs, G Rene Hanebutt, F Detra Johnson, G Julie Lake, F Kim Martinez, G Katrisa O'Neal, G Melinda Schmucker, P Alicia Thompson, G Elesha Walker, G Kristi Washington.
Assistant Coaches – Linden Weese, Roger Reding, Lance White.
Athletic Trainers – LesLee Taylor, Nicole Cruson (student).
Managers – Shelly Burlson, Melissa Maines, Hollie Stanton.



1998-99
Coach: Marsha Sharp
Record: 30-4/14-2 Big 12

Day	Site	Result	Score
Exhibition			
11/4	H Houston Jaguars	W	131-36
Exhibition			
11/12	H Uppsala (Sweden)	W	121-47
11/15	H Texas-Arlington	W	71-47
11/21	A Old Dominion	L	64-85
11/23	A SMU	W	72-67
11/27	A Stanford	W	75-69
12/2	H Texas-San Antonio	W	96-39
12/5	N Wisconsin#	W	84-70
12/6	A Rice#	W	79-57
12/9	H TCU	W	82-62
Hawaii Tournament, Honolulu, Hawaii			
12/21	N Jame Madison\$	W	71-38
12/22	N Loyola Marymount\$	W	82-59
12/23	A Hawaii\$	W	67-63
12/29	H New Mexico	W	87-46
1/2	A Baylor*	W	51-49
1/6	H Oklahoma*	W	93-69
1/9	H Kansas State*	W	73-60
1/13	A Texas A&M*	W	68-65
1/16	A Oklahoma St.*	W	79-68
1/20	H Iowa State*	W	71-47
1/23	A Kansas*	L	45-55
1/27	A Oklahoma* (OT)	W	89-87
1/30	H Baylor*	W	65-48
2/6	A Texas*	L	70-74
2/10	H Texas A&M*	W	74-52
2/13	H Missouri*	W	74-68
2/17	H Oklahoma State*	W	73-58
2/21	A Nebraska*	W	75-62
2/24	A Colorado*	W	83-71
2/27	H Texas*	W	76-56
Big 12 Conference Tournament			
3/3	N Kansas State	W	74-55
3/4	N Nebraska	W	77-59
3/6	N Iowa State	W	73-59
NCAA Midwest Region First and Second Rounds, Lubbock			
3/13	H Stephen F. Austin	W	80-54
3/15	H North Carolina St.	W	85-78
NCAA Midwest Regional, Normal, Ill.			
3/20	N Rutgers	L	42-53

The Team – P Angie Braziel, F Keitha Dickerson, C Tanisha Ellison, P Cara Gibbs, G Rene Hanebutt, F Aleah Johnson, G Julie Lake, G Katrisa O'Neal, G Melinda Schmucker, G Amber Tarr, G Kristi Washington.
Assistant Coaches – Linden Weese, Roger Reding, Lance White.
Athletic Trainers – LesLee Taylor, Whitney Wolff (student).
Managers – Trish Gleason, Melissa Maines, Shelly Stone.



1999-00
Coach: Marsha Sharp
Record: 28-5/13-3 Big 12

Day	Site	Result	Score
Exhibition			
11/8	H Shelen (Russia)	W	76-49
Four in the Fall Classic			
11/20	H Louisiana State	W	56-49
11/23	H Rice	W	69-52
11/26	H SW Texas State	W	102-44
11/29	A USC (OT)	W	66-63
12/4	H SMU	W	63-47
12/8	A New Mexico	W	66-59
12/15	H Lamar	W	85-41
12/17	A South Florida	W	60-44
12/19	A Central Florida	W	77-43
12/22	A TCU	W	63-57
1/2	A Iowa State*	L	37-62
1/5	H Santa Clara	W	63-54
1/8	A Oklahoma*	L	76-82
1/12	H Colorado*	W	75-50
1/15	H Oklahoma State*	W	76-51
1/18	A Kansas State*	W	51-47
1/22	H Kansas*	W	76-56
1/29	A Texas A&M*	W	71-49
2/3	H Texas*	W	73-44
2/5	A Baylor*	W	65-49
2/8	H Missouri*	L	49-52
2/12	H Texas A&M*	W	58-44
2/16	H Nebraska*	W	66-62
2/19	H Oklahoma*	W	86-81
2/23	A Texas* (2OT)	W	91-85
2/26	A Oklahoma State*	W	83-75
2/29	H Baylor*	W	105-52
Big 12 Conference Tournament			
3/8	N Colorado	W	76-60
3/9	N Texas	L	50-68
NCAA Mideast Region First and Second Rounds, Lubbock			
3/18	H Tennessee Tech	W	83-54
3/20	H Tulane	W	76-59
NCAA Mideast Regional, Memphis, Tenn.			
3/25	N Notre Dame	W	69-65
3/27	N Tennessee	L	44-57

The Team – F Keitha Dickerson, C Tanisha Ellison, F Aleah Johnson, C Jamie Nagle, G Katrisa O'Neal, G Courtney Pastner, F/C Plenette Pierson, G Melinda Schmucker-Pharies, G Amber Tarr.
Assistant Coaches – Linden Weese, Roger Reding, Lance White.
Athletic Trainers – LesLee Taylor, Jacob Gonzalez (student).
Managers – Megan Simoneau, Logan Nichols.



2000-01
Coach: Marsha Sharp
Record: 25-7/13-3 Big 12

Day	Site	Result	Score
Exhibition			
11/9	H Slovakia	W	73-42
Exhibition			
11/15	H Houston Jaguars	W	92-51
11/20	H Texas-Arlington	W	78-40
Paradise Jam Tournament, St. Thomas, U.S. Virgin Islands			
11/24	N Penn State	W	79-71
11/25	N SW Missouri State	W	81-77
11/29	H Southwest Texas	W	72-30
12/4	H New Mexico	W	80-56
Four in the Fall Classic, Austin, Texas			
12/9	N North Carolina State	L	51-59
12/13	H Oregon (OT)	W	79-75
12/19	H Se Louisiana	W	94-37
12/22	H USC	W	85-59
12/28	A Rice	W	63-56
12/30	A Santa Clara	L	56-61
1/3	H Missouri*	W	82-64
1/6	A Oklahoma State*	W	67-55
1/10	H Baylor*	W	84-61
1/13	A Texas A&M*	W	85-78
1/17	A Nebraska*	W	66-50
1/21	H Oklahoma State*	W	82-29
1/28	A Oklahoma*	L	66-84
1/31	H Kansas State*	W	72-41
2/3	H Texas A&M*	W	92-79
2/7	A Baylor*	W	67-56
2/10	H Texas*	L	57-63
2/14	A Kansas*	W	49-45
2/17	H Oklahoma*	L	75-80
2/21	A Colorado*	W	68-61
2/24	A Texas*	W	76-60
2/28	H Iowa State*	W	68-60
Big 12 Conference Tournament			
3/7	N Texas	W	71-58
3/8	N Iowa State	L	62-73
NCAA Mideast Region First and Second Rounds, Lubbock			
3/16	H Penn	W	100-57
3/18	H Virginia Tech	W	73-52
NCAA Mideast Regional, Birmingham, Ala.			
3/24	N Purdue	L	72-74

The Team – F/C Jolee Ayers, F/C Dionne Brown, C Alison Cudnoski, C Tanisha Ellison, F Casey Jackson, C Jamie Nagle, G Katrisa O'Neal, G Jia Perkins, F/C Plenette Pierson, G Natalie Ritchie, G Amber Tarr, G Candi White.
Assistant Coaches – Linden Weese, Roger Reding, Lance White.
Athletic Trainers – Imelda Garcia, Becky Rolke (student)
Managers – Lesley Mitchell, Melinda Pharies.



2001-02
Coach: Marsha Sharp
Record: 20-12/8-8 Big 12

Day	Site	Result	Score
Exhibition			
11/5	H Denmark Select	W	89-42
State Farm Hall of Fame Tip-Off Classic			
11/11	A Duke	L	69-85
Exhibition			
11/13	H Houston Jaguars	W	96-48
11/24	A Oregon State	W	64-60
11/26	A Oregon	W	72-65
11/30	A New Mexico	L	65-74
12/2	H North Texas	W	63-53
12/5	H Rice	W	74-43
12/16	H Southern Miss	W	95-34
12/19	A Saint Peter's	W	75-68
12/21	A Rutgers	W	62-49
Triple Crown Classic			
12/29	H Vanderbilt	W	81-71
1/2	H Kansas*	W	76-54
1/5	H Oklahoma*	L	68-80
1/9	A Missouri*	L	71-82
1/13	A Texas* (OT)	L	83-87
1/16	H Baylor*	W	83-63
1/19	A Iowa State*	W	78-66
1/23	H Oklahoma State*	W	62-51
1/27	A Kansas State*	L	63-76
1/30	A Texas A&M*	W	77-55
2/3	H Colorado* (OT)	L	69-74
2/6	H Texas*	W	61-49
2/9	A Baylor*	L	69-85
2/14	A Oklahoma State*	L	55-58
Big 12/Big Ten Challenge			
2/17	H Wisconsin	W	78-62
2/19	H Texas A&M*	W	95-64
2/23	H Nebraska*	W	99-57
2/27	A Oklahoma*	L	56-75
Big 12 Conference Tournament			
3/5	N Missouri	W	78-51
3/6	N Baylor	L	60-75
NCAA Midwest Region First and Second Rounds, Lubbock			
3/15	H Stephen F. Austin	W	84-63
3/17	H Mississippi State	W	77-55
NCAA West Regional, Boise, Idaho			
3/23	N Oklahoma	L	62-72

The Team – F/C Jolee Ayers, G LaTosha Daniels, C Cisti Greenwalt, C Tanisha Ellison, F Casey Jackson, C Jamie Nagle, G Jia Perkins, G Natalie Ritchie, G Amber Tarr, G Candi White.
Assistant Coaches – Linden Weese, Roger Reding, Lance White.
Athletic Trainers – Imelda Garcia, Brooke Miller (student).
Managers – Lesley Mitchell.



2002-03
Coach: Marsha Sharp
Record: 29-6/13-3 Big 12

Day	Site	Result	Score
State Farm Hall of Fame Tip-Off Classic			
11/10	N Louisiana Tech	L	76-85
Exhibition			
11/12	H Spartak Moscow	W	107-65
Exhibition			
11/17	H Houston Jaguars	W	97-36
11/24	H Washington	W	99-67
11/27	H Valparaiso	W	81-46
12/4	H Creighton	W	98-70
12/14	N Wyoming	W	84-64
12/17	H Oregon State	W	67-51
Paradise Classic, Honolulu, Hawaii			
12/20	N Chattanooga	W	66-53
12/21	A Hawaii	W	67-40
12/28	A Southern Miss	W	86-62
12/30	A Rice	W	70-66
1/2	H Rutgers	W	94-81
1/5	H Pacific	W	76-45
1/8	A Texas A&M*	W	77-56
1/11	H Baylor*	W	62-48
1/15	A Oklahoma*	W	80-71
1/18	H Oklahoma State*	W	95-45
1/22	A Texas*	L	58-69
1/26	A Colorado*	W	80-58
1/28	H Missouri*	W	84-50
2/1	A Kansas*	W	84-57
2/9	H Iowa State*	W	70-48
2/12	H Texas A&M*	W	83-38
2/15	A Baylor* (OT)	L	72-86
2/19	H Oklahoma*	W	59-48
2/22	A Oklahoma State*	W	83-48
2/26	A Nebraska*	W	50-35
3/2	H Texas*	L	67-70
3/6	H Kansas State*	W	73-64
Big 12 Conference Tournament			
3/12	N Oklahoma State	W	75-52
3/13	N Kansas State	W	71-65
3/15	N Texas	L	57-67
NCAA Midwest Region First and Second Rounds, Lubbock			
3/23	H SW Missouri State	W	67-59
3/25	H UC Santa Barbara	W	72-68
NCAA Midwest Regional, Albuquerque, N.M.			
3/29	A New Mexico	W	71-48
3/31	N Duke	L	51-57

The Team – F/C Jolee Ayers, F Jametra Clark, F Chesley Dabbs, F/C LaToya Davis, G Erin Grant, C Cisti Greenwalt, F Casey Jackson, C Jamie Nagle, G Jia Perkins, G Cayla Petree, F/C Pletette Pierson, G Natalie Ritchie, G Miklannet Tennal.
Assistant Coaches – Linden Weese, Roger Reding, Lance White.
Athletic Trainers – Imelda Garcia, Tysha Al-Tirhi (student).
Managers – Brooke Garcia, Kyle Hunt, Jarod Newland, Stephanie Webb, Joe-Michael Wright.



2003-04
Coach: Marsha Sharp
Record: 25-8/10-6 Big 12

Day	Site	Result	Score
Exhibition			
11/4	H Perik Jumpers	W	86-32
Exhibition			
11/10	H Houston Jaguars	W	109-60
Preseason WNIT (four games)			
11/14	H Texas-San Antonio	W	76-48
11/16	H Western Kentucky	W	88-47
11/20	H UC Santa Barbara	W	68-41
11/23	H Rutgers	W	73-45
SMU Hoops for the Cure Tournament			
11/28	N Michigan	W	74-61
11/29	A SMU	W	77-37
12/1	H California	W	76-69
12/6	H Wyoming	W	77-26
12/8	H Pacific	W	100-39
12/19	A Washington	W	74-70
12/21	H Stanford	W	55-46
12/28	N Maryland	W	65-53
12/30	A San Diego	W	95-47
1/4	H Pepperdine	W	95-53
1/10	H Oklahoma State*	W	106-43
1/14	A Iowa State*	L	63-64
1/17	H Baylor*	W	64-63
1/21	H Nebraska*	W	68-55
1/24	A Oklahoma State* (OT)	L	87-88
1/28	H Texas A&M*	W	65-56
2/1	A Texas*	L	73-82
2/4	H Kansas*	W	67-44
2/8	A Baylor*	W	62-59
2/10	H Oklahoma*	L	62-68
2/14	A Texas A&M*	W	59-58
2/17	A Missouri*	W	73-68
2/22	H Texas*	W	62-49
2/25	A Oklahoma*	L	53-64
2/28	H Colorado*	W	60-51
3/3	A Kansas State*	L	73-85
Big 12 Conference Tournament			
3/10	N Baylor	L	72-80
NCAA Mideast Region First and Second Rounds, Missoula, Mont.			
3/20	N Maine	W	60-50
3/22	N Louisiana Tech	L	64-81

The Team – F/C Jolee Ayers-Curry, G Brooke Baughman, F Jametra Clark, F Chesley Dabbs, F/C LaToya Davis, G Erin Grant, C Cisti Greenwalt, F Casey Jackson, G Natalie Ritchie, G Alesha Robertson.
Assistant Coaches – Linden Weese, Roger Reding, Krista Gerlich.
Athletic Trainers – Imelda Garcia, Josh Woolbright (student).
Managers – Brooke Garcia, Kyle Hunt, Steve Kirwan, Jarod Newland, Stephanie Webb.



2004-05
Coach: Marsha Sharp
Record: 24-8/12-4 Big 12

Day	Site	Result	Score
Exhibition			
11/7	H West Coast All-Stars	W	101-52
Exhibition			
11/15	H Everyone's Internet	W	68-47
11/22	H Rice	W	66-55
11/28	A Stanford	L	58-61
12/2	H Arkansas-Little Rock	W	69-29
12/6	H Miami	W	109-49
12/9	H Oral Roberts	W	79-46
12/12	H Mississippi	W	86-38
12/18	N Arkansas State	W	87-53
12/19	N Virginia Tech (OT)	L	70-71
12/21	H Penn State	W	79-65
12/28	H Sacramento State	W	83-37
1/2	H Idaho State	W	86-52
1/5	H Oklahoma*	W	70-64
1/8	A Oklahoma State*	W	76-38
1/12	H Texas*	W	79-62
1/15	A Colorado*	W	87-41
1/19	A Nebraska*	W	68-58
1/22	H Kansas State*	L	53-55
1/26	H Missouri*	W	75-45
1/30	A Texas A&M*	W	67-54
2/5	H Baylor*	L	49-52
2/8	H Iowa State*	W	89-62
2/13	A Texas*	L	43-64
2/16	A Kansas*	W	66-53
2/19	H Texas A&M*	W	56-53
2/23	A Oklahoma*	W	83-70
2/26	H Oklahoma State*	W	65-52
3/3	A Baylor*	L	69-79
Big 12 Conference Tournament			
3/9	N Iowa State	W	61-59
3/10	N Baylor	L	57-58
NCAA First and Second Rounds, Dallas			
3/19	N Texas-Arlington	W	69-49
3/21	N Middle Tennessee	W	80-69
NCAA Philadelphia Regional			
3/27	N Tennessee	L	59-75

The Team – G Brooke Baughman, G Chesley Dabbs, F/C LaToya Davis, C Patrice Edwards, F Tawanna Flowers, G Erin Grant, C Cisti Greenwalt, F Darrice Griffin, F Enrica Johnson, C Erin Myrick, F Alesha Robertson, G Judith Smith.
Assistant Coaches – Linden Weese, Roger Reding, Krista Gerlich.
Athletic Trainers – Imelda Garcia, Kendi Gruben (student).
Managers – Brooke Garcia, Andy Hudson, Kyle Hunt, Jarod Newland, Stephanie Webb.



2005-06
Coach: Marsha Sharp
Record: 15-14-9-7 Big 12

Day	Site	Result	Score
Exhibition			
11/3	H Love & Basketball	W	68-59
Exhibition			
11/3	H Everyone's Internet	L	63-66
State Farm Hall of Fame Tip-Off Classic			
11/13	H LSU	L	68-76
11/18	H SE Missouri State	W	85-56
11/21	A Rice	L	70-73
11/23	A Ole Miss	L	69-72
11/27	H Stanford	L	63-66
12/1	H Sacramento State	W	63-53
12/4	A Penn State (20T)	L	72-78
12/15	H Oral Roberts	W	99-58
Caribbean Classic, Cancun, Mexico			
12/19	N Louisville	W	68-57
12/20	N Virginia Tech	L	62-69
12/29	H Fresno State	W	77-67
1/4	A Kansas State*	L	51-53
1/7	H Texas A&M*	W	56-55
1/15	H Baylor*	W	64-62
1/18	A Oklahoma*	L	57-63
1/21	H Nebraska*	W	61-59
1/25	A Oklahoma State*	W	61-51
1/28	A Missouri*	L	51-65
2/1	H Texas*	W	84-63
2/5	A Texas A&M*	L	48-65
2/8	H Oklahoma State*	W	48-35
2/11	H Colorado*	W	76-56
2/14	A Iowa State*	L	65-69
2/19	A Baylor*	L	60-73
2/22	H Kansas*	W	62-50
2/26	A Texas*	W	58-46
3/1	H Oklahoma*	L	59-60
Big 12 Conference Championship			
3/7	N Oklahoma State	W	61-42
3/8	N Missouri	L	75-81

The Team – G Brooke Baughman, G Krystal Cole, G Chesley Dabbs[^], F/C LaToya Davis, C Patrice Edwards, F Tawanna Flowers, G Erin Grant, F Darrice Griffin, G Teddy Griffin, G LaVonda "Tiny" Henderson, F Enrica Johnson, F/C Megan Morris, C Erin Myrick, F Alesha Robertson, G Judith Smith.
Assistant Coaches – Krista Gerlich, Nikita Lowry Dawkins, Roger Reding.
Athletic Trainers – Imelda Garcia, Tiffany Duran (student).
Managers – Brooke Garcia, Andy Hudson, Kyle Hunt, Jarod Newland, Stephanie Webb.

[^]redshirted due to injury



2006-07
Coach: Kristy Curry
Record: 15-16/6-10 Big 12

Day	Site	Result	Score
Exhibition			
10/31	H Houston Jaguars	W	74-56
Exhibition			
11/5	H Athletes in Action	W	88-48
11/10	H Texas-San Antonio	W	66-58
11/14	A Houston	W	69-51
11/19	H Texas State	W	82-63
Rainbow Wahine Classic, Honolulu, Hawaii			
11/24	A Hawaii	L	54-57
11/25	N Denver	W	67-53
11/26	N UCLA	W	75-60
11/29	H Tulane	W	77-50
12/1	A Fresno State	L	65-74
12/3	A Stanford	L	49-73
12/6	H Texas-Arlington	W	64-49
12/14	H Oral Roberts	W	79-67
12/18	A Arizona State#	L	45-61
12/21	H Furman	W	63-44
12/30	A SMU	L	61-72
1/3	A Baylor*	L	54-61
1/6	H Oklahoma State*	W	75-49
1/10	H Texas A&M*	L	47-49
1/17	H Missouri*	W	63-55
1/20	A Oklahoma State*	W	63-61
1/22	A Oklahoma* (20T)	L	81-86
1/27	H Texas*	W	49-48
1/31	A Kansas*	W	66-65
2/3	A Colorado*	L	67-70
2/7	H Baylor*	L	67-80
2/11	H Kansas State*	L	59-66
2/14	A Nebraska*	W	70-69
2/17	H Oklahoma*	L	67-70
2/21	A Texas A&M*	L	51-67
2/24	A Texas*	L	47-59
3/1	H Iowa State*	L	68-72
Big 12 Conference Championship			
3/6	N Colorado	L	67-71

The Team – G Brooke Baughman, G Raquel Christian, G Chesley Dabbs, C Patrice Edwards, F Tawanna Flowers, F Darrice Griffin, G Teddy Griffin, G LaVonda "Tiny" Henderson, G Jordan Murphree, C Erin Myrick, F Alesha Robertson, F Natalie Thomas.
Associate Head Coach – Bill Brock.
Assistant Coaches – Kelly Curry, Shereka Wright
Athletic Trainers – Imelda Garcia, Tara Hemme (student).
Managers – Allison Eberhart, Angie Gibson, Caleb Henson, Kyle Hunt, Hilary Sanders and Lynsey Thompson.

#game was called with 4:18 remaining due to rain, game was played outside at Chase Field in Phoenix, Ariz., but was considered a home game for Arizona State.



2007-08
Coach: Kristy Curry
Record: 17-16/4-12 Big 12

Day	Site	Result	Score
Exhibition			
11/4	H Houston Jaguars	W	100-82
11/9	A UCF	W	72-57
11/11	N Northeastern	W	82-51
11/13	H IPFW	W	72-51
11/17	A UNLV	W	79-64
11/22	H Idaho State	W	86-72
11/23	H Kennesaw State	W	78-56
11/24	H Alcorn State	W	90-55
11/27	H Sam Houston State	W	84-51
12/1	A Washington State	W	89-45
12/4	H Houston	L	63-66
12/13	H Arizona State	W	73-69
12/18	H Oral Roberts	W	91-61
12/29	H SMU	W	75-70
1/5	A Arkansas	L	57-80
1/9	H Baylor*	L	67-72
1/12	A Missouri*	L	59-62
1/16	A Kansas State*	L	45-71
1/20	H Texas*	W	70-58
1/23	A Oklahoma*	L	39-78
1/26	H Colorado*	W	62-44
2/2	H Texas A&M*	L	46-63
2/6	A Iowa State*	L	58-66
2/9	A Baylor*	L	45-68
2/14	H Oklahoma State*	L	56-58
2/17	A Texas A&M*	L	56-70
2/20	H Kansas*	W	65-61
2/24	H Nebraska*	W	65-56
2/27	H Oklahoma*	L	55-65
3/1	A Oklahoma State*	L	54-73
3/5	A Texas*	L	55-70
Big 12 Conference Championship			
3/11	N Texas	L	63-75
Postseason WNIT, Lubbock, Texas			
3/22	H Texas State	W	82-49
3/26	H TCU	L	74-81

The Team – G Maddy Brown, G Raquel Christian, F Kalee Davidson, F Stanecia Graham, G Teddy Griffin, G LaVonda "Tiny" Henderson, G Maria Moore, G Jordan Murphree, C Erin Myrick, F Ashlee Roberson, G Alana Rumph, F Dominic Seals, C Kaylan Talley, F Natalie Thomas, G Keisha Walker.
Associate Head Coach – Bill Brock.
Assistant Coaches – Kelly Curry, Shereka Wright.
Athletic Trainers – Imelda Garcia, Stormy Tubbs (student).
Managers – Allison Eberhart, Caleb Henson, Hilary Sanders, Kristin Schneider and Lynsey Thompson.



2008-09

Coach: Kristy Curry

Record: 16-15/6-10 Big 12

Day	Site	Result	Score
Exhibition			
11/2	H Melbourne Roos	W	109-27
11/9	H Houston Jaguars	W	94-68
11/14	H Idaho	W	90-55
11/16	H Washington State	W	82-69
11/23	H Texas-Arlington	W	72-57
Paradise Jam			
11/27	N Iowa	L	48-56
11/28	N California	L	54-68
11/29	N South Florida	L	61-71
12/2	H UNLV	W	75-63
12/13	A New Mexico	L	54-63
12/18	H Prairie View A&M	W	72-55
12/20	H Sacramento State	W	83-46
12/29	H UCLA	W	72-62
1/3	H Arkansas	W	75-60
1/10	H Texas*	W	65-62
1/13	A Texas A&M*	L	56-67
1/17	A Kansas*	W	57-49
1/21	H Kansas State*	L	48-60
1/24	H Baylor*	L	64-76
1/28	A Colorado*	W	66-60
1/31	H Oklahoma State*	L	60-65
2/2	H Savannah State	W	80-39
2/8	A Texas*	L	46-77
2/11	H Texas A&M*	W	60-53
2/14	A Nebraska*	L	56-62
2/17	H Oklahoma*	L	72-80
2/21	A Oklahoma State*	W	74-70
2/25	A Baylor*	L	53-83
2/28	H Iowa State*	L	52-59
3/4	A Oklahoma*	L	49-61
3/7	H Missouri*	W	63-56
Big 12 Conference Championship			
3/12	N Oklahoma State	L	57-63

The Team – F Jordan Barncastle, G Maddy Brown, G LaVonda “Tiny” Henderson, F/C Kierra Mallard, G Tilmila Martin, G Maria Moore, G Jordan Murphree, F Ashlee Roberson, G Alana Rumph, F Dominic Seals, G Keisha Walker.

Associate Head Coach – Bill Brock.

Assistant Coaches – Kelly Curry, Shereka Wright.

Athletic Trainers – Imelda Garcia, Rachel McIntosh (student)

Managers – Abby Altman, Allison Eberhart, Stephanie Lowery, Kinsey McCown, Ashlei Watson.



SERIES RECORDS

	Overall	Curry Era
Abilene Christian	10-2	
Alabama	2-1	
Alcorn State	2-0	1-0
Amarillo College	1-1	
Angelo State	10-5	
Arizona	1-0	
Arizona State	3-3	1-1
Arkansas	9-17	1-1
Arkansas-Little Rock	1-0	
Arkansas State	2-0	
Auburn	1-1	
Baylor	46-22	0-6
Boise State	1-0	
Brigham Young	2-1	
California	1-2	0-1
Cal State Fullerton	1-0	
Central Connecticut	1-0	
Central State	1-0	
Chattanooga	1-0	
Clarendon	1-1	
Colorado	15-5	2-2
Colorado State	1-0	
Creighton	2-0	
Delta State	0-2	
Denver	1-0	1-0
Drake	3-0	
Duke	0-2	
Eastern New Mexico	1-1	
Florida International	2-0	
Florida State	2-0	
Fresno State	1-2	0-1
Furman	1-0	1-0
Georgia	0-1	
Grambling	2-1	
Hardin-Simmons	7-0	
Hawaii	3-1	0-1
Hawaii Pacific	1-0	
Houston	33-14	1-1
Howard JC	2-0	
Idaho	1-0	1-0
Idaho State	2-0	1-0
Illinois State	1-0	
Iowa	0-1	0-1
Iowa State	8-8	0-3
IPFW	1-0	1-0
James Madison	1-0	
Kansas	12-3	3-0
Kansas State	8-9	0-3
Kennesaw State	1-0	1-0
Kent	1-0	
Lamar	7-0	
Long Beach State	0-2	
Louisiana-Monroe	0-1	
LSU	1-8	
Louisiana Tech	2-11	
Louisville	2-0	
Loyola Marymount	1-0	
Maine	1-0	
Marquette	1-0	
Manhattan	1-0	
Maryland	1-0	
Massachusetts	1-0	
McMurry	6-1	

McNeese State	2-1	
Memphis	1-0	
Miami (Fla.)	2-0	
Michigan	1-0	
Michigan State	1-0	
Middle Tennessee St.	2-0	
Minnesota	0-1	
Mississippi	1-2	
Mississippi State	1-0	
Missouri	11-5	3-1
Montana	1-0	
Montana State	1-0	
Nebraska	13-3	2-1
New Mexico	10-2	0-1
New Mexico State	5-4	
New Orleans	0-2	
North Carolina State	1-1	
North Texas	11-2	
Northeastern	1-0	1-0
Northeastern Oklahoma	1-0	
Northern Arizona	1-0	
Northern Colorado	1-0	
Northern Illinois	0-1	
Northwest Louisiana	1-0	
Northwestern Okla.	1-0	
Notre Dame	2-1	
Ohio State	1-0	
Oklahoma	21-18	0-6
Oklahoma Baptist	1-0	
Oklahoma State	26-16	3-4
Old Dominion	1-2	
Oral Roberts	9-3	2-0
Oregon	3-0	
Oregon State	3-1	
Pacific	3-0	
Panhandle State	1-0	
Penn	1-0	
Penn State	2-2	
Pepperdine	2-0	
Pittsburgh	1-0	
Portland	1-0	
Prairie View A&M	3-0	1-0
Purdue	0-1	
Rice	33-4	
Richmond	1-0	
Rutgers	3-1	
Sacramento State	3-0	
St. Francis (Pa.)	1-0	
St. Joseph's	0-1	
Saint Peter's	2-0	
Sam Houston State	3-0	1-0
San Diego	3-0	
San Diego State	2-1	
San Francisco	3-1	
Santa Clara	2-1	
Savannah State	1-0	1-0
Seton Hall	1-0	
SMU	41-4	1-1
South Carolina	0-1	
South Florida	1-0	
Southeast Missouri State	1-0	
Southeastern Louisiana	1-1	
Southern California	3-1	

Southern Illinois	1-0	
Southern Louisiana	1-0	
Southern Mississippi	2-1	
South Florida	1-1	0-1
South Plains	4-3	
Southwest Missouri St.	2-0	
Stanford	4-9	0-1
Stephen F. Austin	7-3	
Tarleton State	1-0	
TCU	37-1	0-1
Temple	1-0	
Tennessee	0-5	
Tennessee Tech	1-0	
Texas	25-56	3-4
Texas A&I	2-0	
Texas A&M	53-14	1-5
Texas-Arlington	9-2	2-0
Texas-El Paso	12-0	
Texas-Pan American	1-0	
Texas-San Antonio	10-0	1-0
Texas Southern	1-0	
Texas State	10-0	2-0
Texas Wesleyan	0-1	
Texas Women's	3-1	
Toledo	1-0	
Trinity	1-0	
Tulane	3-0	1-0
Tulsa	1-0	
UCF	2-0	1-0
UC Irvine	2-0	
UCLA	5-0	2-0
UC Santa Barbara	3-0	
UNLV	3-1	2-0
Utah	2-1	
Valparaiso	1-0	
Vanderbilt	5-0	
Virginia Tech	2-2	
Washington	5-2	
Washington State	3-0	2-0
Wayland Baptist	6-19	
Weatherford JC	0-1	
Western Illinois	1-0	
Western Kentucky	2-3	
Western Texas JC	4-4	
West Texas State	13-3	
Wichita State	2-0	
Wisconsin	4-0	
Wyoming	2-1	

BOLD = 2009-10 opponents

RESULTS VS. CONFERENCES

ACC (8-6)

Duke	0-3
Florida State	2-0
Maryland	1-0
Miami (Fla.)	2-0
North Carolina State	1-1
Virginia Tech	2-2

Atlantic 10 (3-1)

Massachusetts	1-0
Richmond	1-0
Saint Joseph's	0-1
Temple	1-0

Big East (11-3)

Louisville	2-0
Marquette	1-0
Notre Dame	2-1
Pittsburgh	1-0
Rutgers	3-1
Seton Hall	1-0
South Florida	1-1

Big Sky (8-0)

Idaho State	2-0
Montana	1-0
Montana State	1-0
Northern Arizona	1-0
Sacramento State	3-0

Big Ten (9-5)

Iowa	0-1
Michigan	1-0
Michigan State	1-0
Minnesota	0-1
Ohio State	1-0
Penn State	2-2
Purdue	0-1
Wisconsin	4-0

Big 12 (238-157)

Baylor	46-22
Colorado	15-5
Iowa State	8-8
Kansas	12-3
Kansas State	8-9
Missouri	11-5
Nebraska	14-3
Oklahoma	21-18
Oklahoma State	26-16
Texas	25-56
Texas A&M	53-14

Big West (9-1)

Cal State Fullerton	1-0
Long Beach State	0-1
Pacific	3-0
UC Irvine	2-0
UC Santa Barbara	3-0

Colonial (3-2)

James Madison	1-0
Northeastern	1-0
Old Dominion	1-2

Conference USA (127-22)

Houston	32-13
Memphis	1-0
Rice	33-4
SMU	41-4
Southern Mississippi	2-1
Tulane	3-0
Tulsa	1-0
UCF	2-0
UTEP	12-0

Ivy League (1-0)

Penn	1-0
------	-----

Metro Atlantic Athletic (3-0)

Manhattan	1-0
Saint Peter's	2-0

Mid-American (2-1)

Kent	1-0
Northern Illinois	0-1
Toledo	1-0

Missouri Valley (10-0)

Creighton	1-0
Drake	3-0
Illinois State	1-0
Southern Illinois	1-0
Southwest Missouri State	2-0
Wichita State	2-0

Mountain West (59-8)

Brigham Young	2-1
Colorado State	1-0
New Mexico	10-2
San Diego State	2-1
TCU	37-1
UNLV	3-1
Utah	2-1
Wyoming	2-1

Northeast (2-0)

Central Connecticut	1-0
Saint Francis (Pa.)	1-0

Ohio Valley (4-0)

Middle Tenn. State	2-0
Southeast Missouri State	1-0
Tennessee Tech	1-0

Pacific-10 (31-18)

Arizona	1-0
Arizona State	3-3
California	1-2
Oregon	3-0
Oregon State	3-1
Southern California	3-1
Stanford	4-9
UCLA	5-0
Washington	5-2
Washington State	3-0

Southeastern (18-35)

Arkansas	9-17
Auburn	1-1
Georgia	0-1
LSU	1-8
Mississippi	1-2
Mississippi State	1-0
South Carolina	0-1
Tennessee	0-5
Vanderbilt	5-0

Southland (47-8)

Lamar	6-0
Louisiana-Monroe	0-1
McNeese State	2-1
Sam Houston State	3-0
Stephen F. Austin	7-3
Southeastern Louisiana	0-1
Texas-Arlington	9-2
Texas-San Antonio	10-0
Texas State	10-0

Summit League (13-3)

IPFW	1-0
Oral Roberts	10-3
Valparaiso	1-0
Western Illinois	1-0

Sun Belt (19-7)

Arkansas-Little Rock	1-0
Arkansas State	2-0
Florida International	2-0
Denver	1-0
New Orleans	0-2
North Texas	11-2
Western Kentucky	2-3

SWAC (8-1)

Alcorn State	2-0
Grambling	2-1
Prairie View A&M	3-0
Texas Southern	1-0

WAC (13-18)

Boise State	1-0
Fresno State	1-2
Hawaii	3-1
Idaho	1-0
Louisiana Tech	2-11
New Mexico State	5-4

West Coast (11-2)

Loyola Marymount	1-0
Pepperdine	2-0
Portland	1-0
San Diego	3-0
San Francisco	2-1
Santa Clara	2-1

Others (85-56)

RESULTS VS. ALL OPPONENTS

Abilene Christian (10-2)

1/27/76	L 45-63	A
2/7/76	W 57-56	H
2/27/76	W 77-69	A
11/30/76	W 48-38	H
1/25/77	W 51-48	A
11/22/77	W 89-67	H
12/8/77	W 82-74	H
2/25/78	W 92-64	N
11/13/78	L 67-85	A
2/2/80	W 76-61	N
11/19/82	W 78-64	H
1/13/83	W 95-48	A

Alabama (2-1)

12/9/86	W 94-89 (20T)	A
1/2/88	W 74-64	H
3/24/94	L 68-73	N

Alcorn State (2-0)

12/4/93	W 97-69	H
11/24/07	W 90-55	H

Amarillo College (1-1)

11/15/79	L 61-68	A
2/15/80	W 87-63	H

Angelo State (10-5 - later had to forfeit two games in 1978-79)

11/21/75	L 61-72	A
1/20/76	W 58-50	H
11/23/76	W 69-56	H
2/8/77	L 82-84	A
2/25/77	W 84-68	N
11/10/77	W 85-67	A
2/14/78	W 81-46	H
2/24/78	W 90-54	N
11/10/78	W 75-51 (L, forfeit)	H
12/11/78	W 71-60 (L, forfeit)	A
11/8/79	W 64-41	H
11/17/80	L 61-72	A
11/21/81	W 80-55	H
1/6/82	W 74-63	A
11/20/82	W 70-38	H

Arizona (1-0)

12/22/79	W 98-65	N
----------	---------	---

Arizona State (3-3)

11/27/81	L 70-71	N
12/19/83	W 83-75	N
12/20/86	L 68-72	A
12/5/87	W 69-57	H
12/18/06	L 45-61*	A
12/13/07	W 73-69	H

*game was called with 4:18 remaining due to rain.

Game played outside at Chase Field in Phoenix, Ariz.

Game was considered a home game for ASU.

Arkansas (9-17)

3/5/80	W 74-46	N
1/27/82	L 55-70	N
2/24/83	L 67-74	A
1/19/84	L 61-64	A
2/13/84	W 71-62	H
3/9/84	W 56-43	N
1/15/85	W 78-74	H
2/16/85	L 55-65	A
1/11/86	L 60-62	A
2/11/86	W 73-60	H
3/6/86	W 58-48	N
1/10/87	L 51-53	H
2/7/87	L 65-69 (OT)	A
2/2/88	L 67-80	A
3/5/88	W 82-70	H
1/3/89	L 64-75	A
2/4/89	L 65-74	H
3/9/89	L 72-79	N
1/6/90	L 74-76 (OT)	H
2/6/90	L 55-62	A

3/8/90	W 69-60	N
1/12/91	L 62-64	H
2/12/91	L 62-70	A
3/9/91	L 51-60	N
1/5/08	L 57-80	A
1/3/09	W 75-60	H

Arkansas-Little Rock (1-0)

12/2/04	W 69-29	H
---------	---------	---

Arkansas State (2-0)

11/17/94	W 79-51	H
12/18/04	W 87-53	N

Auburn (1-1)

12/14/94	W 66-35	H
12/14/96	L 55-70	A

Baylor (46-22)

3/5/76	L 44-104	N
11/25/76	L 57-95	N
1/22/77	L 56-110	H
12/10/80	W 86-81	H
1/20/81	L 59-65	A
1/31/81	L 76-88	N
1/23/82	L 65-66	H
2/13/82	L 78-81	A
1/29/83	W 68-66	A
3/2/83	W 86-71	H
3/11/83	L 56-62	N
1/25/84	W 74-72	H
2/25/84	W 76-67	A
1/19/85	W 68-66	A
2/20/85	W 93-64	H
1/15/86	W 89-48	H
2/15/86	W 72-65	A
1/14/87	W 69-59	A
2/11/87	W 68-41	H
1/30/88	W 70-53	H
3/2/88	W 67-45	A
2/1/89	W 83-66	A
3/4/89	W 2-0 (forfeit)	H
1/20/90	W 81-45	H
2/21/90	W 101-72	A
1/9/91	W 66-50	H
2/9/91	W 84-52	A
1/15/92	W 90-53	H
2/15/92	W 100-72	A
2/6/93	W 96-76	A
3/6/93	W 104-72	H
3/11/93	W 91-67	N
1/12/94	W 70-51	H
2/9/94	W 101-65	A
1/14/95	W 82-62	A
2/11/95	W 100-48	H
1/17/96	W 84-59	H
2/14/96	W 80-64	N
3/6/96	W 90-79	N
1/4/97	W 75-58	A
2/15/97	W 79-60	H
1/7/98	W 82-63	H
2/7/98	W 79-67	A
1/2/99	W 51-49	A
1/30/99	W 65-48	H
2/5/00	W 65-49	A
2/29/00	W 105-52	H
1/10/01	W 84-61	H
2/7/01	W 67-56	A
1/16/02	W 83-63	H
2/9/02	L 69-85	A
3/6/02	L 60-75	N
1/11/03	W 62-48	H
2/15/03	L 72-86 (OT)	A
1/17/04	W 64-63	H
2/8/04	W 62-59	A
3/10/04	L 72-80	N
2/5/05	L 49-52	H
3/3/05	L 69-79	A
3/10/05	L 57-58	N

1/15/06	W 64-62	H
2/19/06	L 60-73	A
1/3/07	L 54-61	A
2/7/07	L 67-80	H
1/9/08	L 67-72	H
2/9/08	L 45-68	A
1/24/09	L 64-76	H
2/25/09	L 53-83	A

Boise State (1-0)

12/29/86	W 81-50	N
----------	---------	---

Brigham Young (2-1)

12/15/84	W 92-76	N
12/11/87	W 74-71	H
12/30/88	L 74-76	A

California (1-2)

12/21/91	L 60-62	A
12/1/03	W 76-69	H
11/28/08	L 54-68	N

Cal State Fullerton (1-0)

3/28/84	W 71-68	N
---------	---------	---

Central Connecticut (1-0)

11/26/89	W 83-49	N
----------	---------	---

Central State (1-0)

1/18/80	W 125-48	H
---------	----------	---

Chattanooga (1-0)

12/20/02	W 66-53	N
----------	---------	---

Clarendon (1-1)

11/18/76	L 67-74	A
1/18/77	W 78-67	H

Colorado (15-5)

12/5/80	L 56-67	N
12/1/84	W 97-56	A
11/29/85	W 69-58	H
3/27/93	W 79-54	N
1/11/97	L 49-63	A
1/17/98	W 80-40	H
3/4/98	W 80-49	N
2/24/99	W 83-71	A
1/12/00	W 75-50	H
3/8/00	W 76-60	N
2/21/01	W 68-61	A
2/3/02	L 69-74 (OT)	H
1/26/03	W 80-58	A
2/28/04	W 60-51	H
1/15/05	W 87-41	A
2/11/06	W 76-56	H
2/3/07	L 67-70	A
3/6/07	L 67-71	N
1/26/08	W 62-44	H
1/28/09	W 66-60	A

Colorado State (1-0)

11/24/95	W 91-79	A
----------	---------	---

Creighton (2-0)

3/19/94	W 75-65	H
12/4-02	W 98-70	H

Delta State (0-2)

1/19/79	L 61-85	H
12/7/79	L 62-72	A

Denver (1-0)

11/25/06	W 67-53	N
----------	---------	---

Drake (3-0)

12/30/83	W 72-65	N
3/30/85	W 96-74	N
11/24/90	W 80-64	N

Duke (0-2)			2/13/90	W 73-72	H	3/3/99	W 74-55	N
11/11/01	L 69-85	A	1/19/91	W 69-68	A	1/18/00	W 51-47	A
3/31/03	L 51-57	N	2/19/91	W 71-57	H	1/31/01	W 72-41	H
			1/25/92	W 79-64	H	1/27/02	L 63-76	A
			2/27/92	W 80-65	A	3/6/03	W 73-64	H
Eastern New Mexico			1/13/93	W 93-41	H	3/13/03	W 71-65	N
(1-1 - later had to forfeit one game in 1978-79)			2/10/93	W 88-70	A	3/3/04	L 73-85	A
1/11/79	W 99-57 (L, forfeit)	H	1/15/94	W 92-79	A	1/22/05	L 53-55	H
1/22/79	W 92-56	A	2/12/94	W 86-59	H	1/4/06	L 51-53	A
			1/18/95	W 96-65	H	2/11/07	L 59-66	H
Florida International (2-0)			2/15/95	W 78-76	A	1/16/08	L 45-71	A
12/29/92	W 70-66	N	3/10/95	W 90-69	N	1/21/09	L 48-60	H
12/5/93	W 89-59	H	1/20/96	W 64-62	A			
			2/17/96	W 80-71	H	Kennesaw State (1-0)		
Florida State (2-0)			3/8/96	W 77-75	N	11/23/07	W 78-56	H
11/22/84	W 91-69	N	11/14/06	W 69-51	H			
12/19/94	W 66-44	N	12/4/07	L 63-66	H	Kent (1-0)		
						11/24/95	W 94-72	N
Fresno State (1-2)			Howard JC (2-0)					
11/25/89	L 69-78	N	2/21/76	W 82-47	N	Lamar (7-0)		
12/29/05	W 77-67	H	11/27/79	W 77-61	H	2/23/79	W 83-47	N
12/1/06	L 65-74	A				1/2/82	W 81-80	H
			Idaho (1-0)			1/2/94	W 75-55	H
Furman (1-0)			11/14/08	W 90-55	H	1/9/95	W 86-60	A
12/21/06	W 63-44	H				11/23/96	W 86-42	H
			Idaho State (2-0)			12/15/99	W 85-41	H
Georgia (0-1)			1/2/05	W 86-52	H	11/21/08	W 59-50	H
12/14/84	L 68-80	N	11/22/07	W 86-72	H			
			Illinois State (1-0)			Long Beach State (0-2)		
Grambling (2-1)			12/2/95	W 78-44	H	11/26/77	L 66-69	N
12/1/89	L 64-67	H				3/15/86	L 73-78 (OT)	A
11/25/96	W 82-44	H	Iowa (0-1)					
3/13/98	W 87-75	H	11/27/08	L 48-56	N	Louisiana-Monroe (0-1)		
						12/20/88	L 60-62	N
Hardin-Simmons (7-0)			Iowa State (8-8)					
12/16/75	W 70-57	H	1/25/97	W 64-58	H	LSU (1-8)		
1/25/76	W 63-45	A	1/20/98	L 73-82	A	2/12/76	L 61-76	N
2/27/76	W 66-45	N	1/20/99	W 71-47	H	2/10/77	L 50-76	N
1/13/77	W 65-63	H	3/6/99	W 73-59	N	2/11/78	L 63-69	N
2/17/77	W 86-63	A	1/2/00	L 37-62	A	3/8/79	L 56-84	N
11/17/77	W 94-62	H	2/28/01	W 68-60	H	1/2/81	L 60-71	A
11/29/77	W 79-39	A	3/8/01	L 62-73	N	3/29/85	L 67-71	N
			1/19/02	W 78-66	A	11/27/88	L 46-73	N
Hawaii (3-1)			2/9/03	W 70-48	H	11/20/99	W 56-49	H
12/6/85	W 77-71	A	1/14/04	L 63-64	A	11/13/05	L 68-76	H
12/23/98	W 67-63	A	2/8/05	W 89-62	H			
12/12/02	W 67-40	A	3/9/05	W 61-59	N	Louisiana Tech (2-11)		
11/24/06	W 54-57	L	2/14/06	L 65-69	A	11/24/77	L 54-59	N
			3/1/07	L 68-72	H	3/14/84	L 68-94	A
Hawaii Pacific (1-0)			2/6/08	L 58-66	A	2/1/86	L 71-77	A
12/7/85	W 114-48	A	2/28/09	L 52-59	H	1/28/87	L 43-71	H
						1/13/88	L 62-107	A
Houston (33-14)			IPFW (1-0)			1/14/89	L 57-79	H
2/1/77	L 59-76	A	11/13/07	W 72-51	H	1/1/90	L 54-95	A
2/13/77	L 65-69	A				1/28/91	W 79-67 (OT)	H
3/5/77	L 54-75	N	James Madison (1-0)			1/27/92	L 66-69	A
11/25/77	W 75-64	N	12/21/98	W 71-38	N	12/21/92	W 74-71	H
1/23/78	W 63-55	A				3/23/96	L 55-66	N
2/11/78	W 58-54	A	Kansas (12-3)			11/10/02	L 76-85	N
2/15/78	L 69-91	H	12/2/78	L 53-76	H	3/22/04	L 64-81	N
3/3/78	W 81-72	N	1/30/97	L 52-69	A			
11/25/78	L 73-84	N	1/24/98	W 72-56	H	Louisville (2-0)		
1/25/79	L 62-80	A	3/7/98	W 71-53	N	12/29/91	W 66-53	A
12/15/79	W 92-63	H	1/23/99	L 45-55	A	12/19/05	W 68-57	N
1/6/81	L 63-65	A	1/22/00	W 76-56	H			
2/6/82	L 61-65	H	2/14/01	W 49-45	A	Loyola Marymount (1-0)		
1/19/83	W 70-61	A	1/2/01	W 76-54	H	12/22/98	W 82-59	N
2/18/83	W 70-68	H	2/1/03	W 84-57	A			
1/14/84	W 64-61	H	2/4/04	W 67-44	H	Maine (1-0)		
2/16/84	W 62-60	A	2/16/05	W 66-53	A	3/20/04	W 60-50	N
1/8/85	W 72-65	A	2/22/06	W 62-50	H			
2/9/85	L 66-70	H	1/31/07	W 66-65	A	Manhattan (1-0)		
3/8/85	W 81-67	N	2/20/08	W 65-61	H	1/5/95	W 98-52	H
1/4/86	W 79-70	H	1/17/09	W 57-49	A			
2/5/86	W 83-75	A				Marquette (1-0)		
1/3/87	L 67-72	A	Kansas State (8-9)			12/29/88	W 91-42	N
1/31/87	W 79-70 (2OT)	H	12/1/78	L 66-83	H			
1/9/88	L 54-56	A	1/18/97	W 76-61	H	Massachusetts (1-0)		
2/9/88	W 73-59	H	3/5/97	L 68-76	N	12/30/93	W 50-42	N
3/10/88	W 60-59	N	2/28/98	W 67-62	A			
1/10/89	W 57-38	H	1/9/99	W 73-60	H	Maryland (1-0)		
2/11/89	L 65-78	A				12/28/03	W 65-53	N
1/13/90	L 59-65	A						

McMurry (6-1)

1/26/76	W 64-58	H
2/10/76	L 59-63	A
12/9/76	W 69-43	A
2/26/77	W 67-45	A
12/2/77	W 92-42	A
2/24/78	W 84-26	A
2/1/80	W 80-50	N

McNeese State (2-1)

2/10/78	W 68-56	N
1/3/81	L 60-76	A
12/6/97	W 93-44	H

Memphis State (1-0)

11/29/91	W 69-45	N
----------	---------	---

Miami-Fla. (2-0)

12/30/92	W 75-74 (OT)	A
12/6/04	W 109-49	H

Michigan (1-0)

11/28/03	W 74-61	N
----------	---------	---

Michigan State (1-0)

12/21/88	W 78-64	N
----------	---------	---

Middle Tennessee State (2-0)

11/24/89	W 76-61	N
3/21/05	W 80-69	N

Minnesota (0-1)

12/18/93	L 82-92 (OT)	N
----------	--------------	---

Mississippi (1-2)

12/8/79	L 56-70	A
12/12/04	W 86-38	H
11/23/05	L 69-72	A

Mississippi State (1-0)

3/17/02	W 77-55	H
---------	---------	---

Missouri (11-5)

3/16/94	W 75-61	H
3/1/97	W 83-69	H
1/4/98	W 79-65	A
2/13/99	W 74-68	H
2/8/00	L 49-52	A
1/3/01	W 82-64	H
1/9/02	L 71-82	A
3/5/02	W 78-51	N
1/28/03	W 84-50	H
2/17/04	W 73-68	A
1/26/05	W 75-45	H
1/28/06	L 51-65	A
3/8/06	L 75-81	N
1/17/07	W 63-55	H
1/12/08	L 59-68	A
3/7/09	W 63-56	H

Montana (1-0)

3/16/97	W 47-45	N
---------	---------	---

Montana State (1-0)

12/6/80	W 85-81	N
---------	---------	---

Nebraska (13-3)

12/22/84	L 74-80	A
12/29/85	W 91-71	H
2/9/97	L 57-62	A
2/25/98	W 87-62	H
2/21/99	W 75-62	A
3/4/99	W 77-59	N
2/16/00	W 66-62	H
1/17/01	W 66-50	A
2/23/02	W 99-57	H
2/26/03	W 50-35	A
1/21/04	W 68-55	H
1/19/05	W 68-58	A
1/21/06	W 61-59	H
2/14/07	W 70-69	A

2/24/08	W 65-56	H
2/14/09	L 56-62	A

New Mexico (10-2)

1/13/78	W 64-53	N
2/2/82	W 98-76	H
12/7/91	W 83-42	A
12/10/92	W 96-38	H
12/28/96	W 66-35	H
12/20/97	W 65-62	A
12/29/98	W 87-46	H
12/8/99	W 66-59	A
12/4/00	W 80-56	H
11/30/01	L 65-74	A
3/29/03	W 71-48	A
12/13/08	L 54-63	A

New Mexico State (5-4)

12/10/77	W 98-56	H
1/14/78	W 65-54	A
1/12/80	W 81-60	A
11/13/80	L 78-79	H
2/28/81	L 61-76	A
12/12/86	L 51-59	H
12/29/87	L 79-82 (OT)	A
12/29/90	W 93-70	A
12/3/91	W 100-79	H

New Orleans (0-2)

3/11/82	L 63-65	H
3/24/83	L 65-66	N

North Carolina State (1-1)

3/15/99	W 85-78	H
12/9/00	L 51-59	N

Northeastern (1-0)

11/11/07	W 82-51	N
----------	---------	---

Northeastern Oklahoma (1-0)

3/9/78	W 81-39	N
--------	---------	---

Northern Arizona (1-0)

11/28/81	W 69-53	N
----------	---------	---

Northern Colorado (1-0)

1/11/80	W 89-55	N
---------	---------	---

Northern Illinois (0-1)

3/14/90	L 63-84	A
---------	---------	---

Northwest Louisiana State (1-0)

12/6/92	W 91-67	H
---------	---------	---

Northwestern Oklahoma (1-0)

3/10/78	W 85-69	N
---------	---------	---

North Texas (11-2)

1/31/76	W 63-33	N
1/11/78	W 68-57	H
1/14/79	L 58-65	A
3/8/79	L 63-67	N
11/19/79	W 111-53	H
1/19/81	W 79-66	A
2/16/82	W 74-68	A
12/8/83	W 78-50	A
11/19/84	W 83-51	H
12/8/89	W 89-53	H
12/6/95	W 93-59	H
12/2/96	W 82-39	A
12/2/01	W 63-53	H

Notre Dame (2-1)

3/17/96	W 82-67	H
3/14/98	L 59-74	H
3/25/00	W 69-65	N

Ohio State (1-0)

4/4/93	W 84-82	N
--------	---------	---

Oklahoma (21-18)

12/1/79	W 65-58	H
---------	---------	---

1/26/80	W 55-48	A
1/12/81	L 59-69	A
2/2/81	W 79-70	H
2/18/82	W 93-86	H
12/11/82	L 91-93 (OT)	A
12/3/88	W 64-54	H
12/16/89	W 88-80	A
12/6/90	W 66-50	H
12/28/92	W 93-56	A
12/21/93	W 80-75	H
11/29/94	W 66-64	A
1/15/97	W 67-55	H
2/19/97	W 63-49	A
2/11/98	W 79-63	H
2/19/98	W 94-59	A
1/6/99	W 93-69	H
1/27/99	W 89-87	A
1/8/00	L 76-82	A
2/19/00	W 86-81	H
1/28/01	L 66-84	A
2/17/01	L 75-80	H
1/5/02	L 68-80	H
2/27/02	L 56-75	A
3/23/02	L 62-72	N
1/15/03	W 80-71	A
2/19/03	W 59-48	H
2/10/04	L 62-68	H
2/25/04	L 53-64	A
1/5/05	W 70-64	H
2/23/05	W 83-70	A
1/18/06	L 57-63	A
3/1/06	L 59-60	H
1/22/07	L 81-86 (20T)	A
2/17/07	L 67-70	H
1/23/08	L 39-78	A
2/27/08	L 55-65	H
2/17/09	L 72-80	H
3/4/09	L 49-61	A

Oklahoma Baptist (1-0)

11/25/83	W 94-53	N
----------	---------	---

Oklahoma State (26-16)

1/25/80	L 55-68	A
1/9/81	L 77-85	H
12/4/81	W 61-51	N
1/8/82	L 67-83	A
11/26/83	L 70-75	H
12/20/85	L 65-67	A
12/4/86	W 84-70	H
11/29/87	L 53-68	A
12/10/88	W 78-66	H
12/12/89	L 76-78	A
12/2/90	L 54-59	H
11/30/91	L 62-67	A
1/8/97	L 56-78	H
1/22/97	W 73-61	A
1/14/98	W 74-48	H
1/28/98	W 64-51	A
3/5/98	W 53-49	N
1/16/99	W 79-68	A
2/17/99	W 73-58	H
1/15/00	W 76-51	H
2/26/00	W 83-75	A
1/6/01	W 67-55	A
1/21/01	W 82-29	H
1/23/02	W 62-51	H
2/14/02	L 55-58	A
1/18/03	W 95-45	H
2/22/03	W 83-48	A
3/12/03	W 75-52	N
1/10/04	W 106-43	H
1/24/04	L 87-88 (OT)	A
1/8/05	W 76-38	A
2/26/05	W 65-52	H
1/25/06	W 61-51	A
2/8/06	W 48-35	H
3/7/06	W 61-42	N
1/6/07	W 75-49	H
1/20/07	W 63-61	A
2/14/08	L 56-58	H
3/1/08	L 54-73	A

1/31/09	L	60-65	H	1/5/88	L	67-68	H				
2/21/09	W	74-70	A	2/6/88	W	65-51	A			South Carolina (0-1)	
3/12/09	L	57-63	N	1/7/89	L	65-83	A			11/23/90	L 65-67 N
				2/7/89	W	70-45	H				
Old Dominion (1-2)				1/9/90	W	68-49	H			South Florida (1-1)	
12/20/94	W	67-53	N	2/3/90	W	74-63	A			12/17/99	W 60-44 A
1/1/98	L	71-74	H	1/16/91	W	77-63	A			11/29/08	L 61-71 N
11/21/99	L	64-85	A	2/16/91	W	68-54	H				
				1/22/92	W	86-63	A			Southeast Missouri State (1-0)	
Oral Roberts (10-3)				2/22/92	W	105-66	H			11/18/05	W 85-56 H
11/27/76	W	66-62	N	1/27/93	W	101-48	H				
3/11/78	L	66-81	N	2/24/93	W	89-54	A			Southeastern Louisiana (1-1)	
2/10/79	W	65-55	H	1/29/94	W	72-58	H			11/23/78	L 58-85 N
2/18/80	W	91-88	A	2/26/94	W	92-70	H			12/19/00	W 94-37 H
1/9/82	L	71-87	A	2/1/95	W	84-56	H				
1/5/85	W	101-66	H	3/1/95	W	76-45	A			Southern California (3-1)	
12/19/85	L	54-61	A	2/2/96	W	68-48	H			11/24/78	L 60-86 N
1/18/92	W	88-54	H	3/2/96	W	84-68	A			3/25/93	W 87-67 N
12/5/96	W	74-51	H	12/30/96	W	76-62	H			11/29/99	W 66-63 (OT) A
12/9/04	W	79-46	H	12/6/98	W	79-57	A			12/22/00	W 85-59 H
12/15/05	W	99-58	H	11/23/99	W	69-52	H				
12/14/06	W	79-67	H	12/28/00	W	63-56	A			Southern Illinois (1-0)	
12/18/07	W	91-61	H	12/5/01	W	74-43	H			3/26/83	W 77-68 N
				12/30/02	W	70-66	A				
Oregon (3-0)				11/22/04	W	66-55	H			Southern Louisiana (1-0)	
12/1/86	W	68-63	A	11/21/05	L	70-73	A			2/12/77	W 70-54 N
12/13/00	W	79-75 (OT)	H								
11/26/01	W	72-65	A	Richmond (1-0)						Southern Methodist (41-4)	
				12/3/94	W	85-44	H			1/17/78	W 90-50 H
Oregon State (3-1)										2/7/78	W 69-33 A
11/23/84	W	79-55	N	Rutgers (3-1)						2/16/80	W 72-66 H
11/29/86	L	58-69	A	3/20/99	L	42-53	N			1/30/82	W 71-58 N
11/24/01	W	64-60	A	12/21/01	W	62-49	A			2/25/82	L 57-67 N
12/17/02	W	67-51	H	1/2/03	W	94-81	H			2/5/83	W 66-53 H
				11/23/03	W	73-45	H			2/1/84	W 99-67 H
Pacific (3-0)										2/23/84	W 80-53 A
12/17/95	W	81-61	N	Sacramento State (3-0)						1/26/85	W 71-58 H
1/5/03	W	76-45	H	12/12/04	W	83-37	H			2/27/85	W 77-74 A
12/8/03	W	100-39	H	12/1/05	W	63-53	H			1/22/86	W 84-69 A
				12/20/09	W	83-46	H			2/22/86	W 89-63 H
Panhandle State (1-0)										1/19/87	W 73-59 H
1/5/82	W	87-36	H	Saint Francis-Pa. (1-0)						2/18/87	W 67-55 A
				11/28/97	W	91-35	N			1/23/88	L 64-75 A
Penn (1-0)										2/23/88	W 64-46 H
3/16/01	W	100-57	H	Saint Joseph's (0-1)						3/9/88	W 60-49 A
				12/21/87	L	57-64	A			1/24/89	L 63-70 H
Penn State (2-2)										2/25/89	W 65-62 A
12/19/87	L	80-85	A	Saint Peter's (2-0)						3/8/89	W 81-65 A
11/24/00	W	79-71	N	12/29/93	W	82-66	A			1/27/90	W 71-57 A
12/21/04	W	79-65	H	12/19/01	W	75-68	A			2/27/90	W 82-62 H
12/4/05	L	72-78 (20T)	A							1/2/91	W 85-57 A
				Sam Houston State (3-0)						2/2/91	W 90-76 H
Pepperdine (2-0)				3/2/78	W	101-70	N			3/6/91	W 71-56 A
12/30/86	W	70-63	N	12/1/90	W	73-43	H			1/8/92	W 98-76 A
1/34/04	W	95-53		11/27/07	W	84-51	H			2/8/92	W 91-73 H
										3/12/92	W 79-67 A
Pittsburgh (1-0)				San Diego (3-0)						1/16/93	W 100-64 A
12/28/91	W	91-63	N	12/16/90	W	79-58	A			2/13/93	W 83-78 H
				12/20/92	W	99-56	H			1/19/94	W 89-56 H
Portland (1-0)				12/30/03	W	95-47	A			2/16/94	W 85-68 A
3/15/96	W	78-61	H							3/11/94	W 99-78 A
				San Diego State (2-1)						1/21/95	W 80-61 A
Prairie View A&M (3-0)				12/15/78	L	50-52	N			2/19/95	W 79-58 H
11/28/87	W	72-61	N	11/28/86	W	79-46	N			3/11/95	W 84-62 N
12/2/88	W	95-49	H	12/18/90	W	72-57	A			1/24/96	W 86-73 A
12/18/08	W	72-55	H							2/21/96	W 88-70 H
				San Francisco (3-1)						12/21/96	W 78-69 A
Purdue (0-1)				12/6/82	L	59-68	A			12/29/97	W 78-55 H
3/24/01	L	72-74	N	12/18/83	W	98-57	N			11/23/98	W 72-67 A
				12/20/91	W	62-59	N			12/4/99	W 63-47 H
Rice (33-4)				12/31/95	W	72-61	H			11/29/03	W 77-37 A
1/29/82	W	70-57	N							12/30/06	L 61-72 A
2/10/83	W	73-60	A	Santa Clara (2-1)						12/29/07	W 75-70 H
1/9/84	W	88-53	A	3/21/92	W	64-58	H				
2/18/84	W	104-64	H	1/5/00	W	63-54	H			Southern Mississippi (2-1)	
1/12/85	W	97-61	H	12/30/00	L	56-61	A			12/16/95	L 76-79 N
2/12/85	W	71-60	A							12/16/01	W 95-34 H
1/7/86	W	88-67	A	Savannah State (1-0)						12/28/02	W 86-62 A
2/8/86	W	77-65	H	2/2/09	W	80-39	H				
1/7/87	L	55-65	H							South Plains (4-3)	
2/3/87	W	77-69	A	Seton Hall (1-0)						12/2/75	L 51-78 A
3/4/87	W	69-59	N	12/28/93	W	78-65	A			2/5/76	W 71-67 H

2/7/77	L	53-65	A
2/19/77	L	50-86	H
1/24/78	W	61-54	H
2/20/78	W	78-56	A
11/12/79	W	80-50	A

Southwest Missouri State (2-0)

11/25/00	W	81-77	N
3/23/03	W	67-59	H

Stanford (4-9)

12/2/82	L	70-77	N
3/26/92	L	63-75	N
12/1/92	L	65-72	A
11/27/93	W	72-68	H
11/25/94	L	60-79	A
12/28/95	W	71-65	H
3/18/97	L	45-67	A
1/31/98	L	71-80	H
11/27/98	W	75-69	A
12/21/03	W	55-46	H
11/28/04	L	58-61	A
11/27/05	L	63-66	H
12/3/06	L	49-73	A

Stephen F. Austin (7-3)

3/4/78	L	64-79	N
3/6/80	L	55-97	N
11/24/83	L	63-65	N
12/8/84	W	84-51	A
11/26/85	W	73-53	H
1/9/94	W	81-49	A
1/3/95	W	84-52	H
11/23/97	W	93-83	N
3/13/99	W	80-54	H
3/15/02	W	84-63	H

Tarleton State (1-0)

3/4/77	W	71-67	N
--------	---	-------	---

TCU (37-1)

2/2/80	W	94-64	N
1/28/82	W	71-59	N
1/27/83	W	86-51	A
3/4/83	W	110-51	H
1/4/84	W	103-56	H
1/21/84	W	72-51	A
1/30/85	W	96-52	H
2/25/85	W	65-31	A
1/25/86	W	88-52	A
2/26/86	W	98-75	H
1/21/87	W	81-68	H
2/21/87	W	76-69	A
1/19/88	W	58-54	A
2/20/88	W	73-48	H
1/21/89	W	76-67	H
2/21/89	W	97-68	A
1/24/90	W	61-59	A
2/10/90	W	76-45	H
3/7/90	W	76-68	N
1/30/91	W	66-65	A
3/2/91	W	63-57	H
2/5/92	W	92-58	H
3/7/92	W	75-52	A
3/11/92	W	89-62	N
1/30/93	W	111-65	A
2/27/93	W	103-74	H
3/10/93	W	107-50	N
2/2/94	W	93-44	H
3/2/94	W	89-63	A
3/9/94	W	103-55	N
2/4/95	W	99-56	A
3/4/95	W	97-43	H
3/8/95	W	87-36	N
1/10/96	W	79-42	H
2/7/96	W	90-71	A
12/9/98	W	82-62	H
12/22/99	W	63-57	A
3/26/08	L	74-81	H

Temple (1-0)

3/25/83	W	81-77	N
---------	---	-------	---

Tennessee (0-5)

3/25/95	L	59-80	A
11/27/95	L	44-81	A
12/18/96	L	71-79	H
3/27/00	L	44-57	N
3/27/05	L	59-75	N

Tennessee Tech (1-0)

3/18/00	W	83-54	H
---------	---	-------	---

Texas (25-56)

1/15/77	L	54-89	A
1/24/77	L	69-96	H
3/2/77	L	72-90	N
1/13/79	L	68-91	H
2/17/79	L	48-90	A
2/22/79	L	52-80	N
12/5/79	L	44-77	A
2/8/80	L	58-78	H
12/1/80	L	70-82	A
1/17/81	L	61-82	H
1/30/81	L	45-83	N
12/9/81	L	63-98	H
1/15/82	L	44-57	A
1/22/83	L	71-75	H
2/12/83	L	53-77	A
1/7/84	L	62-85	A
2/7/84	L	65-71	H
3/10/84	L	73-83	N
1/3/85	L	64-90	H
2/2/85	L	63-70	A
3/9/85	L	62-82	N
1/28/86	L	57-64	H
3/2/86	L	43-56	A
3/7/86	L	53-77	N
1/24/87	L	52-74	A
2/24/87	L	52-74	H
3/5/87	L	49-73	N
1/16/88	L	56-89	H
2/16/88	L	61-70	A
3/12/88	L	61-88	N
1/17/89	L	49-95	A
2/18/89	L	61-78	H
1/2/90	L	46-81	A
2/18/90	L	67-82	H
3/10/90	L	60-63	N
1/23/91	L	63-66	H
2/26/91	L	53-77	A
3/7/91	W	63-61	N
1/11/92	W	78-65	H
2/12/92	L	63-70	A
3/13/92	W	76-74	N
1/20/93	L	75-76	H
2/17/93	W	76-66	A
3/13/93	W	78-71	N
1/22/94	L	65-66	A
2/19/94	W	78-61	H
3/12/94	L	69-71	N
1/28/95	W	84-40	H
2/25/95	W	80-70	A
1/27/96	W	68-62	H
2/24/96	L	60-76	A
2/5/97	W	96-73	H
2/22/97	L	61-72	A
1/10/98	W	82-59	A
2/4/98	W	79-59	H
2/6/99	L	70-74	A
2/27/99	W	75-56	H
2/3/00	W	73-44	H
2/23/00	W	91-85 (20T)	A
3/9/00	L	50-68	N
2/10/01	L	57-63	H
2/24/01	W	76-60	A
3/7/01	W	71-58	N
1/13/02	L	83-87 (OT)	A
2/6/02	W	61-49	H
1/22/03	L	58-69	A
3/2/03	L	67-70	H
3/15/03	L	57-67	N
2/1/04	L	73-82	A
2/22/04	W	62-49	H

1/12/05	W	79-62	H
2/13/05	L	43-64	A
2/1/06	W	84-63	H
2/26/06	W	58-46	A
1/27/07	W	49-48	H
2/24/07	L	47-59	A
1/20/08	W	70-58	H
3/5/08	L	55-70	A
3/11/08	L	63-75	N
1/10/09	W	65-62	H
2/8/09	L	46-77	A

Texas A&I (2-0)

2/11/77	W	69-59	N
3/3/77	W	74-55	N

Texas A&M (53-14)

2/13/76	L	66-71	N
11/26/76	L	63-80	N
3/3/77	W	69-50	N
1/10/78	W	59-52	N
1/21/78	W	63-58	H
2/9/78	W	71-64	A
1/27/79	L	46-62	N
2/4/80	L	64-66	H
1/10/81	W	63-60	H
1/29/81	W	62-57	N
2/7/81	W	80-63	A
2/14/81	W	71-70	N
1/10/83	W	90-72	H
1/31/83	W	63-55	A
1/28/84	W	92-59	H
2/29/84	W	76-55	A
1/23/85	W	81-74	A
2/23/85	W	77-69	H
1/18/86	W	84-77	H
2/18/86	W	74-70	A
1/17/87	W	69-52	A
2/14/87	W	72-49	H
1/26/88	W	68-64	H
2/27/88	L	60-72	A
1/28/89	W	84-77	A
2/28/89	W	71-68 (OT)	H
1/30/90	W	74-62	H
3/3/90	W	85-76	A
1/6/91	W	60-47	A
2/5/91	W	66-65	H
2/1/92	W	75-69	A
3/4/92	W	84-62	H
2/3/93	W	91-68	H
3/3/93	W	85-59	A
2/5/94	L	64-67	A
3/5/94	W	109-75	H
1/11/95	W	100-76	H
2/8/95	L	73-78	A
1/14/96	W	90-70	N
2/10/96	W	60-51	H
3/9/96	L	68-72	N
2/12/97	W	74-46	H
2/26/97	W	75-60	A
2/14/98	W	77-65	A
2/21/98	W	77-65	H
1/13/99	W	68-65	A
2/10/99	W	74-52	H
1/29/00	W	71-49	A
2/12/00	W	58-44	H
1/13/01	W	85-78	A
2/3/01	W	92-79	H
1/30/02	W	77-55	A
2/19/02	W	95-64	H
1/8/03	W	77-56	A
2/12/03	W	83-38	H
1/28/04	W	65-56	H
2/14/04	W	59-58	A
1/30/05	W	67-54	A
2/19/05	W	56-53	H
1/7/06	W	56-55	H
2/5/06	L	48-65	A
1/10/07	L	47-49	H
2/21/07	L	51-67	A
2/2/08	L	46-63	H
2/17/08	L	56-70	A

MILESTONE VICTORIES



Victory	Milestone		
1	70-66 vs. Texas Woman's University, 12-11-75; fifth game of season and Association of Intercollegiate Athletics for Women (IAIW) under coach Susie Lynch .	373	60-46 vs. No. 1 Vanderbilt, 4-3-93; NCAA Final Four Semifinal, The Omni, Atlanta Georgia; first-ever win vs. number 1 team.
25	69-59 vs. Texas A&M, 2-11-77; Houston Tournament.	374	84-82 vs. No. 3 Ohio State, 4-4-93; NCAA Championship.
35	85-67 vs. Angelo State, 11-10-77; first game of the year and first game under coach Gay Benson .	375	74-67 vs. No. 2 Vanderbilt, 11-20-93; State Farm/Women's Basketball Hall of Fame Classic, Jackson, Tenn.
45	106-48 vs. West Texas State, 12-6-77; first time to score 100 or more points.	382	82-66 at Saint Peter's, 12-29-93; 250th career victory for Marsha Sharp .
50	64-53 vs. New Mexico, 1-13-77.	398	109-75 vs. Texas A&M at Lubbock, 3-5-94; SWC regular-season championship game.
75	77-54 vs. Southwest Texas State, 2-22-79.	400	99-78 vs. SMU, 3-11-94; Semifinals of the SWC Tournament.
100	72-49 vs. Tulsa, 2-19-80.	425	78-76 at Houston, 2-15-95.
102	67-60 vs. West Texas State, 11-10-80; first game under coach Donna Wick .	432	84-62 vs. SMU; Dallas, Texas, Tech claims SWC Tournament crown; 300th career win for Marsha Sharp .
110	62-51 vs. Texas A&M 1-29-81; first-ever Southwest Conference Tournament game. 70-57 vs. Rice, 1-29-82; Southwest Conference Tournament.	450	86-73 at SMU, 1-24-96; 150th SWC win for Marsha Sharp .
133	78-64 vs. Abilene Christian, 11-19-82; first game under coach Marsha Sharp .	458	84-68 at Rice, 3-2-96; Marsha Sharp becomes Texas Tech's winningest basketball coach with 327 wins.
150	60-46 vs. Wayland Baptist, 2-21-83.	466	82-39 at North Texas, 12-2-96; Marsha Sharp becomes the second winningest coach in Texas Tech history with 335 wins.
175	76-67 at Baylor, 2-25-84.	471	75-58 at Baylor, 1-4-97; First Big 12 game and first Big 12 victory.
200	71-68 vs. Cal State Fullerton, 3-28-85; Women's National Invitational, Amarillo, Texas; first-ever post-season victory.	475	64-58 vs. Iowa State, 1-25-97.
225	80-74 vs. Oklahoma State, 12-4-86.	482	47-45 vs. Montana at Stanford, 3-16-97; 350th career win for Marsha Sharp .
232	73-59 vs. SMU, 1-19-87; 100th victory for Marsha Sharp .	500	77-65 at Texas A&M, 2-14-98.
250	70-53 vs. Baylor, 1-30-87.	504	67-62 at Kansas State, 2-28-98; Final Big 12 game to win first Big 12 Championship.
275	83-49 vs. Central Connecticut, 11-26-89	507	71-53 vs. Kansas, 3-7-98; Captured first Big 12 Tournament Championship.
282	71-45 vs. Baylor, 1-20-90; 150th victory for Marsha Sharp .	532	83-71 at Colorado, 2-24-99; 400th career win for Marsha Sharp .
300	72-57 at San Diego State, 12-18-90	533	74-55 vs. Texas, 2-27-99; Final Big 12 game to win second Big 12 Championship.
325	98-76 at SMU, 1-8-92.	536	73-59 vs. Iowa State, 3-6-99; Captured second Big 12 Tournament Championship.
330	79-64 vs. Houston, 1-25-92; 100th SWC victory for Marsha Sharp .	550	75-50 vs. Colorado, 1-12-00.
332	92-58 vs. TCU, 2-5-92; 200th victory for Marsha Sharp .	562	105-52 vs. Baylor, 2-29-00; Final Big 12 game to win third Big 12 Championship.
338	84-62 vs. Texas A&M, 3-4-92; clinched first-ever SWC title.	566	69-65 vs. Notre Dame, 3-25-00; Advanced to the NCAA Tournament Elite Eight.
342	76-74 vs. Texas, 3-14-92; first ever SWC/Dr Pepper Classic Championship, Reunion Arena, Dallas, Texas.	600	76-54 vs. Kansas, 1-2-02.
343	64-58 vs. Santa Clara, 3-21-92; first-ever NCAA home playoff game; first-ever NCAA playoff victory.	632	59-48 vs. Oklahoma, 2-19-03; Marsha Sharp claims 500th career victory.
350	70-66 vs. Florida International, 12-29-92; Miami Church's Classic.	640	71-48 vs. New Mexico, 3-29-03; Advanced to the NCAA Tournament Elite Eight.
369	78-71 vs. No. 14. Texas, 3-13-93; SWC/Dr Pepper Classic Championship, Reunion Arena, Dallas.	663	62-49 vs. No. 1 Texas, 2-22-04; Texas Tech gets its first win ever over a team ranked No. 1 in the country during the regular season.
370	70-64 vs. Washington, 3-20-93; 2nd round NCAA game in Lubbock.	682	89-62 vs. Iowa State, 2-8-05; Marsha Sharp gets win 550.
371	87-67 vs. No. 15 Southern California, 3-25-93; NCAA West Region Semifinal, Missoula, Montana.	700	48-35 vs. Oklahoma State, 2-8-06.
372	79-54 vs. No. 10 Colorado, 3-27-93; NCAA West Region Championship.	705	66-58 vs. Texas-San Antonio, 11-10-07; Kristy Curry gets first win as Texas Tech head coach.
		714	75-49 vs. Oklahoma State, 1-6-07; Kristy Curry gets her first Big 12 Conference victory.
		725	78-56 vs. Kennesaw State, 11-23-07; Kristy Curry gets her 200th career victory.
		750	60-53 vs. Texas A&M, 2-11-09.

100 POINT GAMES

1. Lost to Wayland Baptist 106-30 in 1976 AIAW West Zone Tournament
2. Lost to Baylor 104-44, 1976 TIAAW State Championship
3. Lost to Wayland Baptist 104-56, 1-20-76
4. Lost to Baylor 110-56, 1-22-76
5. Defeated **West Texas State** 106-48, no date, 1977-78
6. Lost to Wayland Baptist 113-67 in TIAAW West Zone Finals 2-25-78
7. Defeated Sam Houston St. 101-70 TIAAW State Tournament 3-2-78
8. Lost to Wayland Baptist 110-52 in TIAAW State Tournament winner's final 3-3-78
9. Defeated **North Texas State** 111-53, 11-19-79
10. Defeated **Central State Oklahoma** 125-48, 1979-80, Red Raider Classic
11. Won at West Texas State 102-74, 11-21-80 in West Texas Classic
12. Defeated UC-Santa Barbara 102-69, 12-2-82 in San Jose Tournament
13. Defeated **Texas-El Paso** 103-58, 1-4-83
14. Defeated **TCU** 110-51, 3-4-83
15. Defeated **TCU** 103-55, 1-14-84
16. Defeated **Rice** 104-64, 2-18-84
17. Defeated **Oral Roberts** 101-66, 1-5-85
18. Won at Hawaii Pacific 114-48, 12-7-85
19. Lost at Louisiana Tech 107-72, 1-13-88
20. Defeated **New Mexico State** 100-79, 12-3-91
21. Won at **Baylor** 100-72, 2-15-92
22. Defeated **Rice** 105-66, 2-22-92
23. Won at **SMU** 100-64, 1-6-93
24. Defeated **Rice** 101-48, 1-27-93
25. Won at **TCU** 111-65, 1-30-93
26. Defeated **TCU** 103-74, 2-27-1993
27. Defeated **Baylor** 104-72, 3-6-93
28. Defeated TCU 107-50, 3-10-93 Post-Season Classic, Moody Coliseum, Dallas
29. Won at **Baylor** 101-65, 2-9-94 (SWC)
30. Defeated **Texas A&M** 109-75, 3-5-94 (SWC Regular-Season Championship Game)
31. Defeated TCU 103-55, 3-9-94 (SWC Post-Season Classic at Moody Coliseum, Dallas)
32. Defeated **Texas A&M** 100-76, 1-11-95
33. Defeated **Baylor** 100-48, 2-11-95
34. Defeated **Southwest Texas State** 102-44, 11-26-99
35. Defeated **Baylor** 105-52, 2-29-00
36. Defeated **Penn** 100-57, 3-16-01
37. Defeated **Pacific** 100-39, 12-8-03
38. Defeated **Oklahoma State** 106-43, 1-10-04
39. Defeated **Miami (Fla.)** 109-49, 12-6-04

Totals: Won: 30 Lost: 7

Notes: Lady Raiders have won 30 of last 31 games when one team scores 100 points. They have surrendered 100 or more points only once since the 1977-78 season, which occurred on Jan. 3, 1988. The Lady Raiders were 16-0 in 100 point games against SWC teams. They are 2-0 in Big 12 games and 17-0 at home in 100 point games.

BOLD = home games

Underlined = SWC games

Italics = Big 12 games

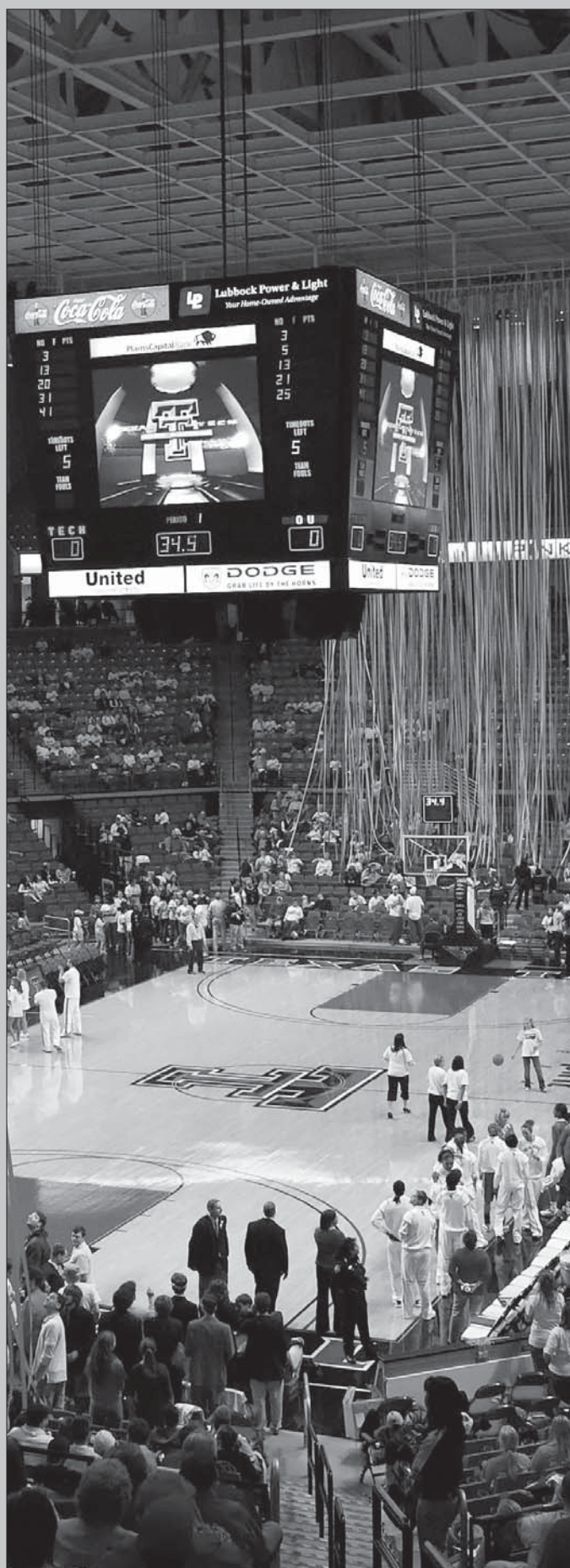

Writing an injured teammate's number on your shoes.
A quick huddle before a free throw.
Wristbands.

Running suicides together for every missed free throw.
Setting a pick you'll feel for a week.
Acknowledging a great pass.

The stale smell of bad road food.
Pre-game chants in the tunnel.
Nicknames that your fans don't even know.

Senior night.
Carpooling to practice.
Hanging out after the game.

Summer league.
Cards on the bus.
Backside help on defense.

An encouraging word during a timeout.
A taunt from the bench.
A victory dance.

JUST DO IT.



ALL-TIME POLL POSITIONS

1991-92

Date	AP	USA Today
1-20	25	Tie
1-27	19	19
2-3	20	18
2-10	20	18
2-17	20	18
2-24	18	19
3-2	15	16
3-9	12	13

1992-93

Date	AP	USA Today
PreSeason	15	14
12-7	15	14
12-14	14	14
12-21	11	12
1-4	11	11
1-11	14	14
1-18	12	12
1-24	14	14
2-1	14	14
2-8	11	12
2-15	9	10
2-22	9	10
3-1	7	9
3-8	6	6
4-2	np	1

1993-94

Date	AP	USA Today
Preseason	14	16
11-23	np	6
11-29	3	3
12-6	3	3
12-13	3	3
12-20	7	7
12-27	7	7
1-3	6	6
1-10	5	6
1-17	4	4
1-24	6	6
1-31	4	4
2-7	7	8
2-14	8	7
2-21	7	7
2-18	6	5
3-7	6	6
3-14	9	9
Final Poll	9	11

1994-95

Date	AP	USA Today
Preseason	9	11
11-22	6	np
11-28	11	13
12-5	11	11
12-13	11	11
12-20	11	11
12-27	10	np
1-2	9	10
1-9	7	7
1-17	7	7
1-23	7	7
1-30	6	6
2-6	4	5
2-13	7	6
2-20	7	6
2-27	7	6
3-6	6	6
3-13	5	6
4-4	np	7

1995-96

Date	AP	USA Today/CNN	UPI
Preseason	11	15	19
11-21	12	14	np
11-27	10	11	12
12-4/5	11	11	11
12-11	10	10	10
12-19	15	14	11
12-25	15	145	13

1-2	10	11	10
1-8	9	12	10
1-16	8	9	10
1-22	9	9	8
1-29	8	8	7
2-5	7	7	7
2-12	6	6	6
2-19	6	6	6
2-26	9	8	7
3-4	7	8	6
3-11	9	9	9

1996-97

Date	AP	USA Today
Preseason	13	11
11-19	13	11
11-25	11	9
12-2	10	7
12-9	8	7
12-11	11	10
12-16	11	10
12-23	11	9
12-30	10	9
1-6	7	7
1-13	14	12
1-20	14	13
1-27	11	11
2-3	14	13
2-10	16	15
2-17	14	15
2-24	15	16
3-2	15	15
Final Poll	17	19

1997-98

Date	AP	USA Today
Preseason	8	9
11-17	8	9
11-24	6	9
12-1	8	9
12-8	7	7
12-15	6	7
12-22	6	6
12-29	6	6
1-5	5	6
1-12	5	6
1-19	5	5
1-26	5	5
2-2	7	7
2-9	7	6
2-16	6	5
2-23	6	5
3-2	6	5
3-9	6	5
Final Poll	6	10

1998-99

Date	AP	USA Today/ESPN
Preseason	12	
11-16	12	
11-23	15	
11-30	14	
12-7	12	
12-21	10	
12-28	8	8
1-4	7	7
1-11	6	7
1-18	6	7
1-25	10	8
2-1	10	8
2-8	13	10
2-15	11	7
2-22	11	7
3-1	9	7
3-8	6	6
Final Poll	6	9

1999-00

Date	AP	USA Today/ESPN
Preseason	23	23
11-22	17	17
11-29	16	16
12-4	12	10
12-13	7	8
12-20	7	7
12-27	7	7
1-3	13	13
1-9	16	14
1-17	15	11
1-24	14	10
1-31	9	7
2-7	9	7
2-14	12	8
2-21	7	7
2-28	7	7
3-6	6	11
3-13	11	11
Final Poll	11	7

2000-01

Date	AP	USA Today/ESPN
Preseason	16	13
11-13	15	13
11-20	13	12
11-27	10	10
12-4	8	8
12-11	11	11
12-18	11	11
12-25	10	11
1-1	13	12
1-8	11	9
1-15	9	9
1-22	9	8
1-29	12	9
2-5	11	10
2-12	14	11
2-19	15	13
2-26	14	13
3-5	11	12
3-12	13	12
Final Poll	13	11

2001-02

Date	AP	USA Today/ESPN
Preseason	7	7
11-19	8	9
11-26	9	8
12-3	14	12
12-10	12	14
12-17	12	14
12-24	13	13
12-31	9	11
1-7	10	12
1-14	15	16
1-21	12	13
1-28	13	16
2-4	15	17
2-11	16	16
2-18	17	17
2-25	15	15
3-4	17	17
Final Poll	17	12

2002-03

Date	AP	USA Today/ESPN
Preseason	7	7
11-18	13	13
11-25	12	11
12-2	10	10
12-9	10	10
12-16	9	10
12-23	8	10
12-30	8	9
1-6	8	8
1-13	7	7
1-20	7	7
1-27	8	8
2-3	7	8
2-10	7	8
2-17	8	9
2-24	7	8
3-3	8	10
3-10	8	9
3-17	7	8
Final Poll	7	6

2003-04

Date	AP	USA Today/ESPN
Preseason	10	6
11-17	7	5
11-24	5	5
12-1	5	5
12-8	4	3
12-15	4	3
12-22	3	3
12-29	2	2
1-5	2	1*
1-12	2	1
1-19	3	3
1-26	7	7
2-2	9	9
2-9	7	7
2-16	9	9
2-23	8	9
3-1	9	9
3-15	14	12
Final Poll	14	17

*first regular-season No. 1 ranking

2004-05

Date	AP	USA Today/ESPN
Preseason	12	9
11-15	12	11
11-22	12	11
11-29	12	12
12-6	13	13
12-13	12	12
12-20	12	14
12-27	13	14
1-3	12	13
1-10	13	13
1-17	10	11
1-24	13	14
1-30	12	12
2-7	13	12
2-14	15	15
2-21	14	14
2-28	13	13
3-7	14	14
3-14	14	14
Final Poll	14	12

2005-06

Date	AP	USA Today/ESPN
Preseason	13	13
11-15	13	13
11-21	14	16
11-28	24	24

2006-07

Date	AP	USA Today/ESPN
11-27	25	23

LADY RAIDER OPENERS



<u>Year</u>	<u>Season Opener</u>	<u>Home Opener</u>
11-18-75	L, 83-40, Western Texas	
11-18-76	L, 74-67, Clarendon	W, 50-44, Texas-El Paso (11-20)
11-10-77	W, 85-67, Angelo State	W, 76-47, Western Texas (11-12)
11-10-78	W, 75-51, Angelo State	
11-6-79	L, 74-68, Western Texas	W, 64-41, Angelo State (11-8)
11-10-80	W, 67-60, West Texas State	
11-21-81	W, 80-55, Angelo State	
11-19-82	W, 78-64, Abilene Christian	
11-24-83	L, 65-63, Stephen F. Austin	W, 77-67, Wayland Baptist (12-5)
11-19-84	W, 83-51, North Texas State	
11-22-85	L, 88-71, Western Kentucky	W, 73-53, Stephen F Austin (11-26)
11-28-86	W, 79-46, San Diego State (N)	W, 80-74, Oklahoma State (12-4)
11-28-87	W, 72-61, Prairie View (N)	W, 65-60, UC-Irvine (12-4)
11-26-88	L, 70-60, Western Kentucky	W, 95-49, Prairie View (12-2)
11-24-89	W, 76-61, Middle Tenn. (N)	L, 67-64, Grambling State (12-1)
11-23-90	L, 67-65, South Carolina (N)	W, 73-43, Sam Houston St. (12-1)
11-29-91	W, 69-45, Memphis State (N)	W, 100-79, New Mexico St. (12-3)
12-1-92	L, 72-65, Stanford	W, 79-36, UT-Pan Am (12-5)
11-27-93	W, 72-69, Stanford	
11-15-94	W, 95-63 Toledo	
11-24-95	W, 94-72, Kent	W, 78-44, Illinois State (12-2)
11-23-96	W, 86-42, Lamar	
11-22-97	W, 57-44, Texas-San Antonio	W, 93-44, McNeese (12-6)
11-15-98	W, 71-47, Texas-Arlington	
11-20-99	W, 56-49, Louisiana State	
11-20-00	W, 78-40, Texas-Arlington	
11-11-01	L, 85-69, Duke	W, 63-53, North Texas (12-2)
11-10-02	L, 76-85, Louisiana Tech	W, 99-67, Washington (11-24)
11-14-03	W, 76-48, Texas-San Antonio	
11-22-04	W, 66-55, Rice	
11-13-05	L, 68-76, LSU	
11-10-06	W, 66-58, Texas-San Antonio	
11-9-07	W, 72-57, UCF	W, 72-51, IPFW (11-13)
11-14-08	W, 90-55, Idaho	

TOTALS

	<u>Overall</u>	<u>Curry Era</u>
Season Openers	23-11	3-0
Home Openers	31-3	3-0

ALL-TIME TOURNAMENT TITLES



1979-80

New Mexico State: Northern Colorado 89-55; New Mexico St. 81-80

Texas Tech Invitational: Central State Oklahoma 125-48; Texas Woman's 98-61

Angelo State: McMurry 80-50; Abilene Christian 76-61; TCU 94-64

1981-82

New Mexico State: Wichita State 74-67; Oklahoma State 61-51; Texas-Arlington 62-54

1983-84

UC-Irvine Christmas Classic: San Francisco 98-57; Arizona State 83-75; UC-Irvine 72-65

1984-85

Wayland Queens Classic: Florida A&M 91-69; Oregon State 79-55; Wayland Baptist 81-58

1986-87

UC-Irvine Holiday Classic: Boise State 81-50; Pepperdine 70-63

1987-88

Red Raider Classic I: UC Irvine 65-60; Arizona State 69-57

1988-89

Red Raider Classic II: Prairie View A&M 94-59; Oklahoma 64-54

1991-92

Louisville Seelbach/Cardinal Classic: Pittsburgh 91-63; Louisville 66-53.

Dr Pepper/SWC Post-Season Classic: TCU 89-62; SMU 79-67; Texas 76-74

1992-93

Lady Raider Classic V: Texas-Pan American 79-36; Northwestern (LA) State 91-67

Pepsi-Church's Classic, Miami: Oklahoma 93-56; Florida International 70-66; Miami 75-74, OT

Dr Pepper/SWC Post-Season Classic: TCU 107-50; D. Baylor 91-67; Texas 78-71

NCAA West Regional, Missoula, Montana: Southern California 87-67; Colorado 79-54

NCAA Final Four, Atlanta: Vanderbilt 60-46; Ohio State 84-82 (won NCAA National Championship)

1993-94

Lady Raider Classic VI: Alcorn State 97-69; Florida Int'l 89-59

Mr. Cookie Face Holiday Classic, Jersey City, NJ: host St. Peter's 82-66; Massachusetts 50-42

NCAA Midwest Region First and Second Rounds: Missouri 75-61; Creighton 75-65

1994-95

Lady Raider Classic VII: Richmond 85-44; Wichita State 73-56.

San Juan Shootout, San Juan, Puerto Rico: Florida State 86-44; Old Dominion 67-53; Virginia Tech 68-46.

Dr Pepper/SWC Post-Season Classic: TCU 87-36; Houston 90-69; SMU 84-62.

NCAA Mideast First and Second Rounds: Tulane 87-72; Wisconsin 88-65

1995-96

Rocky Mountain Invitational: Kent 94-72; Colorado State 91-79.

Lady Raider Classic VIII: Illinois State 78-44; Wisconsin 77-69

NCAA Midwest First and Second Rounds: Portland 78-61; Notre Dame 82-67

1998-99

Gene Hackerman Rice Invitational: Wisconsin 84-70; Rice 79-57

Ala Moana Hotel Paradise Classic: James Madison 71-38; Loyola Marymount 82-59; Hawaii 67-63

NCAA Midwest First and Second Rounds: Stephen F. Austin 80-54; North Carolina State 85-78

1999-00

NCAA Mideast First and Second Rounds: Tennessee Tech 83-54; Tulane 76-59

2000-01

Paradise Jam Tournament: Penn State 79-71; Southwest Missouri State 81-77

NCAA Mideast First and Second Rounds: Penn 100-57; Virginia Tech 73-52

2001-02

NCAA West First and Second Rounds: Stephen F. Austin 84-63; Mississippi State 77-55

2002-03

Ala Moana Hotel Paradise Classic: Chattanooga 66-53; Hawaii 67-40

NCAA Midwest First and Second Rounds: Southwest Missouri State 67-59; UC Santa Barbara 72-68

2003-04

Preseason WNIT: Texas-San Antonio 76-48; Western Kentucky 88-47; UC Santa Barbara 68-41; Rutgers 73-45

SMU Hoops for the Cure Tournament: Michigan 74-61; SMU 77-37

San Diegos Surf 'N Slam Hoops Classic: Maryland 65-53; San Diego 95-47

2004-05

NCAA First and Second Rounds: Texas-Arlington 69-49; Middle Tennessee State 80-69

2007-08

UCF Knights Classic: UCF 72-57; Northeastern 82-51

Basketball Travelers Classic: Idaho State 86-72; Kennesaw State 78-56; Alcorn State 90-55