

MITHLVED

CRUFTS DOG SHOW 1987



11

arts sent 12
9.3.87

01026W -
0115BW

The
Kennel Club
Show

CRUFTS

EARLS COURT LONDON 12th FEBRUARY

FIRST DAY THURSDAY

WORKING

CATALOGUE PRICE

£3.00

*A CUT ABOVE
THE REST*



Exhibitors
Please collect your
FREE CAN
from the Spillers Stand



CRUFTS DOG SHOW EARLS COURT 1987

Organised by the Kennel Club

PRESIDENT:

HRH PRINCE MICHAEL OF KENT

SHOW COMMITTEE:

SIR DUDLEY FORWOOD, BART. (Chairman)

WING COMMANDER W. A. J. ILES

(VICE-CHAIRMAN)

MRS. C. E. CARTLEDGE

MISS M. S. CHURCHILL

MRS. O. G. GRINDEY

N. L. HILLS, ESQ.

M. J. R. STOCKMAN, ESQ, MRCVS

GROUP CAPTAIN A. G. SUTTON, OBE

W. M. WADMAN TAYLOR, ESQ., MRCVS

Show Secretary & Manager: MISS B. J. BANFIELD

Crufts Dog Show, 1 Clarges Street, London W1Y 8AB (Tel: 01-493 7838)

Chief Veterinary Surgeon: W. M. WADMAN TAYLOR, ESQ., MRCVS

HONORARY VETERINARY SURGEONS

DR. P. G. C. BEDFORD, B.vet.Med., PhD,

FRCVS, DV, ophthal

C. BOYDE, ESQ., MRCVS

K. M. BUTT, ESQ., MA, Vet.MB, MRCVS

D. G. CLAYTON-JONES, ESQ., B.vet.Med., MRCVS

J. A. DALL, ESQ., BSC, MRCVS

M. A. FINDLAY, ESQ., BVMS, MRCVS

C. J. LEWIS, ESQ., MRCVS, B.vet.Med

P. G. H. MANN, ESQ., B.vet.Med., MRCVS, DVR

MRS. J. H. MOSELEY, BA, Vet.MB, MRCVS

B. R. ROSEVEAR, ESQ., B.VET.MED., MRCVS

DR. F. G. STARTUP, PhD, BSC, MRCVS

MRS. V. STOCKMAN, BSC, MRCVS

D. TROWBRIDGE, ESQ., BVSC, MRCVS

W. T. TURNER, ESQ., B.vet.Med., MRCVS

R. VONESCH, ESQ., B.vet.Med., MRCVS

MRS. R. WADMAN TAYLOR, MRCVS

MRS. A. PIRIE, RANA, in charge of Nursing Staff.

Members of the Veterinary Panel will be available at all times for treatments, examinations, the issue of health certificates and to deal with complaints in accordance with Show Regulations.

MEDICAL OFFICERS

DR. R. BARBOUR, MB, ChB, FRCGP, DCH, DRCOG

DR. B. K. MACDOUGALL, MB, ChB

DR. M. J. MACDOUGALL, MA, MB, BChir

DR. I. S. MOSS, MB, BS

MR. H. NORCOTT, MB, BS, FRCS, MRCS LRCP

DR. A. E. T. SNEEDEN, MB, ChB, MRCP

DR J. SQUIRE, MRCS, LRCP, MB, BS, FRCRCS

CHIEF STEWARD

GROUP CAPTAIN A. G. SUTTON, OBE

DEPUTY CHIEF STEWARD

M. W. HUTCHINGS, ESQ.

ASSISTANT CHIEF STEWARDS

J. F. BANBURY, ESQ., J. B. B. BLAND, ESQ., P. STANNARD, ESQ., L. G. KINSELLA, ESQ.,

G. H. MORGAN, ESQ., T. THORN, ESQ.

Guarantors to the Kennel Club:

J. A. MacDOUGALL Esq. MChir, FRCS, FRCSE, (Chairman, General Committee).

The Old Farm, County Lane, Kingswood Common, Albrighton, Wolverhampton, Staffs.

Sir DUDLEY FORWOOD, Bart. (Chairman, Crufts), The Old House, Burley, Ringwood, Hants.

Wing Commander W. A. J. ILES, (Vice-Chairman, Crufts), Crofter's Heron, Fox, Ampport, Andover, Hants.

Miss M. S. CHURCHILL, Yewtree Cottage, Horstey, Nailsworth, Glos GL6 0PY.

N. L. HILLS Esq., Sea Holly, The Green, Christian Malford, Nr Chippenham, Wilts.

W. M. WADMAN TAYLOR Esq., MRCVS, 4 Battersea Park Road, London SW8 4AA.

SHOW BENCHED BY BANNERDOWN BENCHING LIMITED

CONTENTS

	<i>Page</i>
Show Executive	1
Crufts Show 1987	3
Roll of Honour	5
Index of Breeds	6
Overseas Visitors	9
Order of Judging	11
Timetable of Events	13
Crufts Agility Competition 1987	14
Information for Visitors	19
Breed Club Stands	23
Kennel Club Junior Organisation	26
Cups, Trophies & Special Prizes	29
Prize Money	31
Sponsors & Acknowledgements	33
Index to Trade Stands	34
Calendar of General and Group Championship Shows 1987	52
Calendar of Championship Obedience Shows 1987	54
Notices to Exhibitors	55
Regulations Governing the Entry of Dogs for the Show	56
Definitions of Classes	58
Rules and Regulations	60
Working Dog Demonstration	64
*Competition for Best of Groups and Best in Show	65
Breeds in Exhibit Number Order	67
Kennel Club Obedience Championships (Bitches)	399
Index to Advertisers	404

CRUFTS DOG SHOW 1987

Welcome to Earls Court for the 91st Crufts Dog Show, organised by the Kennel Club and the first time the Show has run over 4 days.

14,685 dogs have been entered for the Show, an increase of 2,856 over last year. As each dog has had to qualify for entry by winning certain classes at a Championship Show, this means that the entry consists of good, outstanding dogs of a great many breeds.

As the Any Variety—Not Separately Classified Classes had become so large, the Crufts Committee decided to have separate classes for certain breeds which have not yet been awarded Challenge Certificates, which it felt would be a popular decision with both dog exhibitors and the public.

Several new events are taking place—a Working Dog demonstration on Thursday, given by the Metropolitan Police and a Gundog demonstration on Saturday. The Kennel Club Junior Organisation, which now boasts a membership of 1300, is having its own Test of Obedience, Stakes Finals and an Agility Team to compete in the Crufts Agility Competition.

The Kennel Club Obedience Championships will be held on Thursday and Friday and the Inter-Regional Obedience Competition is being extended to two days this year, Saturday and Sunday.

The finals of the International Junior Handlers Competition will again take place at Crufts on Saturday and the very popular Agility Competition will be held in the Main Ring each evening—the finals being run on Sunday.

The climax of the Show will be the selection, by Mr R W B Pinches, of the Best in Show. The winner will be chosen from the 6 group winners in the Main Ring on Sunday.

Over 200 trade stands, covering a very wide range of products, add colour and bustle to the scene and a record number of breed clubs will also be attending. If any members of the public are contemplating buying a pedigree dog they will find the helpers manning the breed club stands delighted to assist.

THE ORGANISERS WOULD LIKE TO EXTEND BEST WISHES TO ALL
THE MANY EXHIBITORS AND VISITORS FROM HOME AND OVERSEAS
FOR A HAPPY AND ENJOYABLE CRUFTS.



CRUFTS 1986
Best in show Ch Ginger Xmas Carol
owned by Mrs A Livraghi

ROLL OF HONOUR

BEST IN SHOW WINNERS

Before 1928, there was no award of Best in Show at Crufts. Since that time the following dogs have gained this award:

- 1928 Greyhound. PRIMELY SCEPTRE. H Whitley.
1929 Scottish Terrier. HEATHER NECESSITY. E Chapman.
1930 Spaniel (Cocker). LUCKYSTAR OF WARE. H S Lloyd.
1931 Spaniel (Cocker). LUCKYSTAR OF WARE. H S Lloyd.
1932 Retriever (Labrador). BRAMSHAW BOB. Lorna Countess Howe.
1933 Retriever (Labrador). BRAMSHAW BOB. Lorna Countess Howe.
1934 Greyhound. SOUTHBALL MOONSTONE. B Hartland Worden.
1935 Pointer. PENNINE PRIMA DONNA. A Eggleston.
1936 Chow Chow. Ch CHOONAM HUNG KWONG. Mrs V A M Mannoch.
1937 Retriever (Labrador). Ch CHEVERALLA BEN OF BANCHORY. Lorna Countess Howe.
1938 Spaniel (Cocker). EXQUISITE MODEL OF WARE. H S Lloyd.
1939 Spaniel (Cocker). EXQUISITE MODEL OF WARE. H S Lloyd.
1948 Spaniel (Cocker). TRACY WITCH OF WARE. H S Lloyd.
1950 Spaniel (Cocker). TRACY WITCH OF WARE. H S Lloyd.
1951 Welsh Terrier. TWYNSTAR DYMA-FI. Capt. and Mrs I M Thomas.
1952 Bulldog. Ch NOWAYS CHUCKLES. J T Barnard.
1953 Great Dane. Ch ELCH ELDER OF OUBOROUGH. W G Siggers.
1954 (Cancelled).
1955 Poodle (Standard). Ch TZIGANE AGGRI OF NASHEND. Mrs A Proctor.
1956 Greyhound. TREETOPS GOLDEN FALCON. Mrs W de Casembroot and Miss H Greenish.
1957 Keeshond. Ch VOLLRIJK OF VORDEN. Mrs I M Tucker.
1958 Pointer. Ch CHIMING BELLS. Mrs W Parkinson.
1959 Welsh Terrier. Ch SANDSTORM SARACEN. Mesdames Leach and Thomas.
1960 Irish Wolfhound. SULHAMSTEAD MERMAN. Mrs Nagle and Miss Clark.
1961 Airedale Terrier. Ch RIVERINA TWEEDSBAIRN. Miss P McCaughey and Mrs D Schuth.
1962 Fox Terrier (Wire). Ch CRACKWYN COCKSPUR. H L Gill.
1963 Lakeland Terrier. ROGERHOLM RECRUIT. W Rogers.
1964 English Setter. Sh Ch SILBURY SOAMES OF MADVALE. Mrs A Williams.
1965 Alsatian (GSD). Ch FENTON OF KENTWOOD. Miss S H Godden.
1966 Poodle (Toy). OAKINGTON PUCKSHILL AMBER SUNBLUSH. Mrs C E Perry.
1967 Lakeland Terrier. Ch STINGRAY OF DERRYABAH. Mr and Mrs W Postlewaite.
1968 Dalmatian. Ch FANHILL FAUNE. Mrs J Woodyatt.
1969 Alsatian (GSD). Ch HENDRAWEN'S NIBELUNG OF CHARAVIGNE. Mr and Mrs E J White.
1970 Pyrenean Mountain Dog. BERGERIE KNUR. Mr and Mrs F S Prince.
1971 Alsatian (GSD). Ch RAMACON SWASHBUCKLER. Prince Ahmed Husain.
1972 Bull Terrier. Ch ABRAXAS AUDACITY. Miss V Drummond-Dick.
1973 Cavalier King Charles Spaniel. ALANSMERE AQUARIUS. Messrs Hall and Evans.
1974 St Bernard. Ch BURTONSWOOD BOSSY BOOTS. Miss M Hindes.
1975 Fox Terrier (Wire). Ch BROOKEWIRE BRANDY OF LAYVEN. Messrs Benelli and Dondina.
1976 West Highland White Terrier. Ch DIANTHUS BUTTONS. Mrs K Newstead.
1977 English Setter. BOURNEHOUSE DANCING MASTER. Mr G F Williams.
1978 Fox Terrier (Wire). Ch HARROWHILL HUNTSMAN. Miss E Howles.
1979 Kerry Blue Terrier. Eng Am Ch CALLAGHAN OF LEANDER. Mrs W Streetfield.
1980 Retriever (Flat-Coated). Ch SHARGLEAM BLACKCAP. Miss P Chapman.
1981 Irish Setter. Ch ASTLEY'S PORTIA OF RUA. Miss C M H and Mrs M E P Tuite.
1982 Poodle (Toy). Ch GRAYCO HAZELNUT. Mrs L A Howard.
1983 Afghan Hound. Ch MONTRAVIA KASKARAK HITARI. Mrs P Gibbs.
1984 Lhasa Apso. Ch SAXONSPRINGS HACKENSACK. Mrs J Blyth.
1985 Poodle (Standard). Ch MONTRAVIA TOMMY-GUN. Miss M Gibbs.
1986 Airedale Terrier. Ch GINGER XMAS CAROL. Mrs A Livraghi.

INDEX OF BREEDS IN ALPHABETICAL ORDER

**FIRST DAY—THURSDAY
12th FEBRUARY, 1987**

WORKING

G—Ground Level 2—Level Two

<i>Breed</i>	<i>Level</i>	<i>Ring</i>	<i>Dogs</i>	<i>Entries</i>	<i>Page</i>
Alaskan Malamutes	2	25	22	32	67
Anatolian Shepherd Dogs	2	25	27	30	69
Bearded Collies	G	1	197	234	73
Belgian Shepherd Dogs (Groenendaels)	2	24	96	115	89
Belgian Shepherd Dogs (Tervuerens)	2	24	70	87	96
Bernese Mountain Dogs	G	9	139	168	103
Border Collies	2	23	137	147	115
Bouvier Des Flandres	2	25	43	51	124
Boxers	2	20	159	170	129
Briards	G	6	117	126	141
Bullmastiffs	2	21	87	100	151
Collies (Rough)	G	8	230	308	157
Collies (Smooth)	2	17	60	78	175
Dobermanns	2	15	265	292	181
German Shepherd Dogs (Alsations)	G	4&5	212	249	203
Giant Schnauzers	2	26	53	58	220
Great Danes	G	10	208	248	225
Hungarian Pulis	G	9	67	75	241
Maremma Sheepdogs	G	13	38	55	249
Mastiffs	2	21	80	101	253
Newfoundlands	G	7	134	154	261
Norwegian Buhunds	2	17	73	92	273
Old English Sheepdogs	G	14	202	239	279
Pyrenean Mountain Dogs	G	13	123	174	295
Rottweilers	G	3	212	252	307
St. Bernards	G	12	130	165	323
Samoyeds	G	2	152	189	333
Shetland Sheepdogs	2	22	217	261	347
Siberian Huskies	2	26	57	75	362
Swedish Vallhunds	2	18	54	60	367
Welsh Corgis (Cardigan)	2	18	52	66	373
Welsh Corgis (Pembroke)	2	19	113	135	379
Any Variety Working (not separately classified at this show)	G	11	112	167	389
KCJO Stakes Finals (Working)	G	11	—	—	398
Obedience Championship— Bitches	G	main	30	—	399

WE NEED YOUR SUPPORT

PLEASE HELP US TO HELP ANIMALS



**THE ANIMAL HEALTH TRUST
JOE RANK APPEAL
for cancer Treatment,
Eye diseases & Skin
Problems in Dogs & Cats**



If you'd like to know more about the Appeal or the Animal Health Trust's work, come and see us on stand B35 or write to:

**The Animal Health Trust, Lanwades Hall,
Kennett, Newmarket, CB8 7PN.**

OUR DOGS

the leading Canine Weekly

Will be at:

Crufts



**LOOK FOR
THE BIGGEST
AND BEST
ANNUAL**

only £5.50

**532
packed pages—
superb colour!**

- ★ We have the largest selection of BOOKS on stand A2 by the Warwick Road entrance.
- ★ Special appearances by Desmond Morris signing copies of his best seller 'Dogwatching' on stand D7 (ground floor)
- ★ Visit our two stands on the upper level by the escalators (2D18 and 2B17).
- ★ Don't miss the super 112 page colour OFFICIAL CRUFTS SOUVENIR & SHOW GUIDE.
- ★ We also publish CATS!

And when the Show is over . . . don't forget that "OUR DOGS" is totally involved in show dogs! We also produce a weekly paper packed with show news, regular special features, photographs of dogs and people in the news, a superb ANNUAL, quality kennel stationery, a Diary, have stands at major Ch Shows, have very competitive advertising rates and also publish CATS.

"OUR DOGS", 5 Oxford Road Station Approach, Manchester M60 1SX.
Tel: 061 236 2660.

the leading Canine Weekly

SUMMARY AND TOTAL OF ENTRY (ALL FOUR DAYS)

FIRST DAY	Dogs	Entries	SECOND DAY	Dogs	Entries
Working Group	<u>3,826</u>	<u>4,586</u>	Toy Group	<u>1,809</u>	<u>2,194</u>
			Utility Group	<u>1,757</u>	<u>2,072</u>
Any Variety Working	<u>112</u>	<u>167</u>	Any Variety Toy/Utility	<u>60</u>	<u>102</u>
	<u>3,938</u>	<u>4,753</u>		<u>3,626</u>	<u>4,368</u>
THIRD DAY	Dogs	Entries	FOURTH DAY	Dogs	Entries
Gundog Group	<u>3,111</u>	<u>3,609</u>	Terrier Group	<u>1,471</u>	<u>1,759</u>
			Hound Group	<u>2,462</u>	<u>2,844</u>
Any Variety Gundog	<u>43</u>	<u>67</u>	Any Variety Terrier/Hound	<u>34</u>	<u>43</u>
	<u>3,154</u>	<u>3,676</u>		<u>3,967</u>	<u>4,646</u>
GRAND TOTAL 14,685 Dogs 17,443 Entries					

OVERSEAS VISITORS

Steward in charge of Overseas Lounge—Mrs C E Cartledge

There is a lounge for overseas visitors in the **South Lounge**.

There, people from overseas may leave and receive messages, obtain information on canine matters and meet their friends or business associates. The Kennel Club extends a warm welcome to visitors making use of this room.

It is regretted that it has become necessary to confine the issue of veterinary export certificates at the show to dogs which are actually entered in the show.

VETERINARY EXAMINATION CHARGE

A fee of £10, plus VAT, will be made for the examination of each dog for export health certification.

The fee should be paid to the veterinary surgeon at the time of examination.

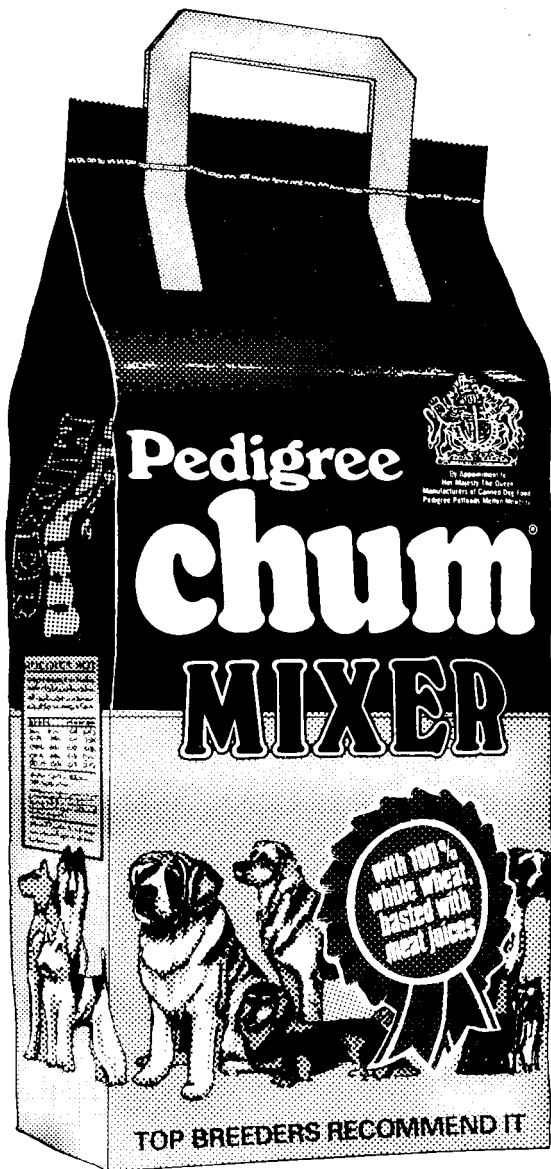

**Top breeders
recommend it.**

ORDER OF JUDGING

GROUP: WORKING

THURSDAY, 12th FEBRUARY, 1987

Chief Steward: Group Captain A G Sutton, OBE

GROUND LEVEL

<i>Ring No</i>	<i>Breed</i>	<i>Judge</i>	<i>Stewards</i>
1	Bearded Collies	Major J G Logan	Mr & Mrs L Jaques
2	Samoyeds	Mr G W Grounds	{ Mrs B Grounds Mr & Mrs F Matthews
3	Rottweilers	Mrs D Skinner	{ Mr D Jones Mr W J Parsons
4	German Shepherd Dogs (Alsations) (Dogs)	Mrs K Lewis	{ Mr D J Lewis Mr N J S Lewis Mr & Mrs H Moore
5	German Shepherd Dogs (Alsations) (Bitches)	Mr A A B Dickerson	{ Mr E Newman Mr B Winchurch Mr R Reed
6	Briards	Mrs C Donoghue	{ Mrs P Chadwick Mr P T Bishop
7	Newfoundlands	Mrs E M H Denham	Mr & Mrs A C Reed
8	Collies (Rough)	Mrs D Cochrane	{ Mrs B Manley Mr A Freeborn Millan
9	Bernese Mountain Dogs Hungarian Pulis	{ Mrs B Griffiths Mrs G E Little	{ Mr A Hughes Mr B Elliot Sqn Ldr T W Little
10	Great Danes	Miss J Cameron	{ Mr A Schanning Ling Rev & Mrs J G Davies
11	Any Variety Working KCJO Stakes Finals Working	{ Mrs E Bassett Mrs E Bassett	{ Mr & Mrs W Denyer Mrs H Parkinson
12	St Bernards	Mrs R J Beaver	{ Mr R J Beaver Mr F W Harwood
13	Pyrenean Mountain Dogs Maremma Sheepdogs	{ Mrs L Ireland Mr L M Locock	{ Mr M Gadsby Mrs A Bates Miss Drake Brockman
14	Old English Sheepdogs	Mrs C Masterson	{ Mr A Smallwood Mrs E Tuff

SECOND LEVEL

15	Dobermanns	Mr A H Woodward	{ Mr J Taylor-Eggleshaw Mrs M Woodward-Cooke
----	------------	-----------------	---

16

FREE

ORDER OF JUDGING—continued

SECOND LEVEL

<i>Ring No</i>	<i>Breed</i>	<i>Judge</i>	<i>Stewards</i>
17	Norwegian Buhunds Collies (Smooth) Mr T McHaffie MBE Mr J S Broderick	{ Mr F Davies Mrs M Keeling
18	Welsh Corgis (Cardigan) Swedish Vallhunds Mr S Pascoe Mrs A Davis	{ Mr R C Young Mr F W Yates Mr A Pine
19	Welsh Corgis (Pembroke) Mr I Jones	{ Mr H Franks Mr S Magness
20	Boxers Mrs M A Hambleton	{ Mr J Peachey Mr J Lester Mrs M Foan
21	Mastiffs Bulmastiffs Dr S Monostori Mrs L Pratt	{ Mr A F Deadman Mr G Hicks
22	Shetland Sheepdogs Mrs K Jeffries	{ Mrs K Law Mr J Fothergill Mr A W Irvin
23	Border Collies Mrs K M Gascoigne	{ Mr G Sage Mr J E Gascoigne
24	Belgian Shepherd Dogs (Tervuerens) Belgian Shepherd Dogs (Groenendaels) Mrs A E O'Shea Mr J H J Braddon	{ Mr J Peach Mrs M Phillips Mr R Wilkes
25	Anatolian Shepherd Dogs Alaskan Malamutes Bouvier Des Flandres Mr R M James Miss F Hamilton Miss F Hamilton	{ Mr & Mrs T Munro
26	Siberian Huskies Giant Schnauzers Mrs E J Ransom Mr M Quinney	{ Miss M Ransom Mr A Pinkerton

GROUND LEVEL

Main Ring		
Obedience Championship (Bitches) Mrs V Hall	{ Mr A Lumley Mrs B Thompson Miss J Gillespie Mr P Winskill Mrs E Lyons Mrs J Young

TIMETABLE OF EVENTS

First Day, Thursday 12th February

- 9.00 a.m. BREED JUDGING COMMENCES
9.00 a.m. OBEDIENCE CHAMPIONSHIP—BITCHES
(Main Ring)
5.00 p.m. AGILITY COMPETITION—FIRST ROUND
(Main Ring)
5.45 p.m. WORKING DOG DEMONSTRATION
(Main Ring)
6.20 p.m. GROUP JUDGING (WORKING)
(Main Ring)

Second Day, Friday 13th February

- 9.00 a.m. BREED JUDGING COMMENCES
(Main Ring)
9.00 a.m. OBEDIENCE CHAMPIONSHIP—DOGS
(Main Ring)
5.00 p.m. AGILITY COMPETITION—SECOND ROUND
(Main Ring)
5.30 p.m. GROUP JUDGING (TOYS AND UTILITY)
(Main Ring)

Third Day, Saturday 14th February

- 9.00 a.m. BREED JUDGING COMMENCES
(Main Ring)
9.00 a.m. INTER-REGIONAL OBEDIENCE COMPETITION
CLASSES, NOVICE, A & B
(Main Ring)
10.00 a.m. INTERNATIONAL JUNIOR HANDLERS COMPETITION
FINAL
(Ring 11)
12.30 p.m. PRESENTATION OF KCJO AGILITY
GRAND PRIX AWARDS
(Ring 11)
12.45 p.m. KCJO TEST OF OBEDIENCE
(Ring 11)
5.00 p.m. AGILITY COMPETITION—THIRD ROUND
(Main Ring)
5.45 p.m. PARADE OF INTERNATIONAL JUNIOR HANDLERS
(Main Ring)
6.00 p.m. GUNDOG DEMONSTRATION
(Main Ring)
6.25 p.m. GROUP JUDGING (GUNDOGS)
(Main Ring)

Fourth Day, Sunday 15th February

- 9.00 a.m. BREED JUDGING COMMENCES
(Main Ring)
9.00 a.m. INTER-REGIONAL OBEDIENCE COMPETITION CLASS C
(Main Ring)
5.00 p.m. AGILITY COMPETITION FINAL
(Main Ring)
5.45 p.m. SIX FINALISTS FROM THE KCJO STAKES
(Main Ring)
6.00 p.m. GROUP JUDGING (TERRIERS AND HOUNDS)
(Main Ring)
followed by
BEST IN SHOW

Commentators:

Working Group Judging

Mr M J R Stockman MRCVS

Toy, Utility, Gundog, Terrier & Hound Group

Judging & Best in Show

Mrs C G Sutton

Agility & Inter-Regional Competition

Mr N Hills

***Flowers in the Main Ring are supplied by
Spillers Foods Ltd.***

CRUFTS AGILITY COMPETITION 1987

Sponsored by PEDIGREE PETFOODS

THURSDAY 12th FEBRUARY

Judge: Mr D J RAY

**Stewards: Mrs M E RAY
Mr J WYKES
Mr N KENNY
Miss P BRIGHT**

The first and second winning teams will compete with the first and second winning teams from 13th and 14th February in the Competition Final on Sunday, 15th February at 5.00 p.m.

Marking under Kennel Club Rules and Regulations for Agility Tests S (5).

Knock down or failure to complete any obstacle	—5 faults
Refusal to attempt obstacle	—10 faults
Three refusals	—200 faults
Missing out an obstacle	—200 faults

Every dog will be timed. In the event of equality of faults, the fastest time will decide.

EQUIPMENT

By courtesy of Pedigree Petfoods

THE BLUE CROSS



WE'RE IN THE MAIN RING . . .

. . . of animal welfare, where much of our time is spent showing dogs, in the hope of placing them in the right home with the right people. We don't charge hundreds, we don't have papers, and the only standard which matters to us—and the dogs—is temperament. We even look at *your* temperament because owning a dog is a twelve-year partnership, and not a seven day wonder. If you would like to find out more about our animal welfare work, drop round to our stand (D3) on the ground floor for a chat and some of our literature.

**The Blue Cross, Animals Hospital,
Hugh Street, London SW1V 1QQ
Telephone: 01-834 5556
Registered Charity Number 224392**

THE ORIGINAL AUTHENTIC

VETBED®

FOR YOUR CONVENIENCE

Designed to keep your animals **dry, warm and comfortable**. Practising Veterinary Surgeons have aided the development of VETBED enabling it to become the safest, most effective, economical fabric ever produced for use in conjunction with veterinary medicine and surgery.

FORMULA-H®

A new concept in disinfection solutions, to assist in the control of infectious disease agents within your laboratories, animal care situations and fieldwork.

Ministry of Agriculture, Fisheries & Food approved disinfectant, with a recommendation against the rabies virus.

Available in Concentrate Solutions
500ml 2 litre 5 litre

VETERINARY WET WIPES

USES:

Pre-injection swab; general disinfectant wipe; equipment wipe; hand wipe; udder and teat wipe, etc.

VETBED SIMULATED FUR®

Rodent Nesting & Bedding

Bio degradable fibres offering comfort, warmth & hygiene under your total control, enables successful breeding of nude species etc, full data sheets and methods of use available.

THE VETERINARY TECHNICAL SERVICES DEPT.,
VETBED (ANIMAL CARE) LTD., ASHLEY INDUSTRIAL
ESTATE, WAKEFIELD RD., OSSETT,
WEST YORKSHIRE WF5 9JD.

Tel: 0924 262735

Telex: 51458 Combud VETBED

WLL/V86

CRUFTS AGILITY COMPETITION 1987

TEAMS PARTICIPATING

THURSDAY 12th FEBRUARY

A. BURRIDGE DOG TRAINING CLUB

No.	Name of dog	Breed	Handler	Faults	Time
1	ODEON NESTA SQUARE	GSD	BILL CHUTER		
2	ISIS OF KENWUN	LAB	LYNN JUNG		
3	NEDLO MAGIC MIDGE	WS	LESLY OLDEN		
4	AMOS ON APPRO	WS	PETER LEWIS		
Res	PENNY OF PORLIEU	WS	AURIOLE HARRISON		

B. HINCKLEY DOG TRAINING CLUB

No.	Name of dog	Breed	Handler	Faults	Time
1	FLY	BC	PAT HERBERT		
2	DALEMAIN MEGAN CDEX	WS	ANNE WYKES		
3	PENNY OF PYEHARPS	BC	BARRY CAPES		
4	REBECCA DARLING	WS	GWYN ROBERTS		
5	JESS THE FOXY LADY	BC	JOANNE ROBINSON		
Res	SHINE ON HARVEY MOON	BOXER	GAIL LLOYD		

C. TUNBRIDGE WELLS & DISTRICT CANINE SOCIETY

No.	Name of dog	Breed	Handler	Faults	Time
1	TWELLS CHIEFTAN	GSD	SABINA SMITH		
2	DALLIMORE'S ERICA	GSD	DEBORAH LOADER		
3	MIDNIGHT KLUTE	LAB	JUNE RICHARDSON		
4	KENWUM DODGER	X BREED	NICOLA WERNER		
Res	PEPSI FIZZ	X BREED	SANDRA HARVEY		

D. SURREY DOG TRAINING SOCIETY

No.	Name of dog	Breed	Handler	Faults	Time
1	KARJON KASCADE	WS	HEATHER TITTERSHILL		
2	BOO BANG BAY BEE	X BREED	EDDIE RICHARDSON		
3	SUNDAY STROLLER	GSD	BERNADETTE BARTON		
4	GOLD OAK WOODLARK	GSD	RAY HILL		
Res	SEALIGHT ROMA CDEX	BC	BRYAN TITTERSHILL		

..... 1st 2nd 3rd 4th

Once in a blue moon we find a pet
who isn't looked after by Sherley's.

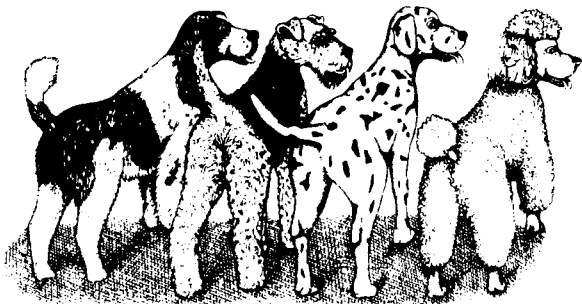

Sherley's pet care range can cure most minor ailments from fleas and worms, to cankers and upset stomachs.

In fact, with regular treatment you can stop most of them occurring at all.

So don't let your pet suffer needlessly. Just consult your local pet shop about the Sherley's treatments that will keep it in peak condition.

And for a complete guide to looking after your pet, ask for the Sherley's Dog Book or the Sherley's Cat Book at your pet shop.

SHERLEY'S
THE EXPERTS IN PET CARE

INFORMATION FOR VISITORS

ADMISSION PRICES

Adults £4.00.
Children (over 3 and under 14) £2.00.
Senior Citizens £2.00.
Group rates for parties of 10 or over.

ADMISSION TIMES

8.30 a.m.—7.30 p.m.

No dogs other than exhibits admitted.

Visitors to the show should note that exhibitors are allowed to remove their dogs from the Hall from 6.00 p.m.

CATALOGUES

Price £3.00 on sale from kiosks in the Hall or by post from Crufts Dog Show, 1 Clarges Street, London W1Y 8AB.

CHURCH SERVICE — SUNDAY, 15th FEBRUARY

Roman Catholic Mass will be celebrated in Room 213, Level 2 at 9.30 a.m.

Room 213 may be reached by lift from the Warwick Road Foyer.

FIRST AID POSTS

Adjacent to the Alpine and Canal Boat restaurants on the Ground Level and near ring 21 on the Second Level.

GENERAL ENQUIRIES

These should be made at the Information Centre on Ground Level inside the Warwick Road Entrance.

LOST PROPERTY

Enquiries should be made or notified to the Lost Property Office on Ground Level adjacent to the Information Centre, inside the Warwick Road Entrance.

LOST CHILDREN

Visitors who lose children should call at the Information Centre, on Ground Level inside the Warwick Road Entrance.

LOST ADULTS

It is suggested that visitors arrange to meet by the Information Centre on Ground Level, just inside the Warwick Road Entrance, if they lose touch with their family or friends.

PRESS OFFICE

This is situated on Level 1, entrance adjacent to stand A3 on Ground Level.

OVERSEAS VISITORS

A reception lounge for the use of overseas visitors is situated in the South Lounge (access from Ground Level near Ring 7).

LOOK NO FURTHER INTERVET SA-37

is the Nutritional Supplement for your Pet

Intervet's SA-37 has long been the first choice nutritional supplement used and recommended by many veterinary surgeons and breeders. Why? The answer's simple. Take a look at the formula and you'll see why we and regular users of SA-37 think it's the best supplement that money can buy.

SA-37 is available in tablet or powder form in the following pack sizes:

SA-37 TABLETS

100 and 500 tablet packs

SA-37 POWDER

200g and 2kg powder packs

SA-37 a name worth looking for

Intervet

For further information,
INTERVET LABORATORIES LTD.
Science Park, Milton Road,
Cambridge, CB4 4BH
INTERVET (IRELAND) LTD.
Greenhills, Garryowen,
Limerick, Eire.



BANKING FACILITIES

Midland Bank Ltd is situated on the Ground Level at the Warwick Road end of the Hall near to the Information Centre.

BUREAU DE CHANGE (Stand No. A19)

This is situated on Ground Level adjacent to the entrance to the Overseas Lounge.

BROADCASTS ON THE PUBLIC ADDRESS SYSTEM

The Tannoy System is reserved for Police messages and official announcements. The organisers regret it cannot be used for any other purpose.

RESTAURANTS AND LOUNGES

Alpine Lounge (Lower Ground Level)

Open from 11.00 a.m. to 4.30 p.m.

Alpine Restaurant (Lower Ground Level)

Luncheons from the Carvery

Open from 12 noon to 3.30 p.m.

Canal Boat Restaurant (Lower Ground Level)

Breakfast, Coffee, Luncheons and Tea—Self-Service

Open from 7.30 a.m. onwards

South Restaurant (First Level)

Cold Buffet Luncheon—Self-Service

Open from 12 noon to 3.30 p.m.

Buffets situated on Ground Level and Second Level will be open from 8.30 a.m.

Bars situated on Ground Level and Second Level will be open from 10.00 a.m. to 7.30 p.m.

Sunday only: 11 a.m. to 6.00 p.m.

INFORMATION CENTRE

The Information Centre situated at the Warwick Road end of Ground Level contains the following offices:

Crufts

The Kennel Club

The Chief Steward

Lost Children

Show Regulations



THE KENNEL CLUB

1-5 Clarges St., London W1Y 8AB

Telephone:

01-493 6651 (General Enquiries)

01-493 2001 (Registration Enquiries)

EXCITING NEW PUBLICATIONS FROM THE KENNEL CLUB

THE KENNEL CLUB SHOW DIARY 1987

Contains much useful information, available from
no other source:

- ★ details of all Shows licensed for 1987
- ★ details of major Shows in 1987 and 1988
- ★ names and addresses of Club Secretaries
- ★ order forms for schedules
- ★ Show Record section for easy reference

Available from The Kennel Club from November
1986 and from The Kennel Gazette Stand at Crufts

THE KENNEL CLUB DIRECTORY OF AFFIXES 1987

contains details of over 40,000 current affixes

Available from The Kennel Club and launched from
The Kennel Gazette Stand at Crufts

Prices:

The Kennel Club Show Diary 1987

£2.00 (includes plastic wallet and postage)

The Kennel Club Directory of Affixes 1987

£3.00 (+ £1.00 postage)

BREED CLUB STANDS 1987

1st Day WORKING

The following is a list of breed clubs who have taken space today. If you are contemplating buying a pedigree dog, do visit the appropriate breed club stand and the club members will be delighted to assist you in choosing the dog best suited to your needs and life style.

If the breed in which you are particularly interested is not represented here today, please call at the Show's Regulations Office (Information Centre) on the Ground Floor at the Warwick Road end of the hall and they will be happy to give you the details of the relevant Club.

<i>Stand No</i>	<i>Club</i>	<i>Ring</i>
2BC38	ANATOLIAN (KARABASH) DOG CLUB Mr P Broadhead, Seacop Kennels, Brymbo, Wrexham, Clwyd	Ring 25
2BC37	ANATOLIAN SHEPHERD DOG CLUB Miss Czartoryska, Pliitre, Milford, Surrey	Ring 25
BC2	BEARDED COLLIE CLUB Miss Beverley Cuddy, c/o Dog World, 9 Tufton Street, Ashford, Kent	Ring 1
BC1	SOUTHERN COUNTIES BEARDED COLLIE CLUB Mr & Mrs W O'Brien, 'Sammarra', 9 Wharf Road, Wraysbury, Berkshire	Ring 1
2BC35	BELGIAN SHEPHERD DOG ASSOCIATION OF GREAT BRITAIN Mrs E M Richardson, Lower Farm, Picket Twenty, Andover, Hants	Ring 24
BC15	BERNESE MOUNTAIN DOG CLUB OF GREAT BRITAIN Mrs A Robbins, Glebe Farm, Streat, nr Hassocks, Sussex BN6 8SB	Ring 9
2BC34	BORDER COLLIE CLUB OF GREAT BRITAIN Mrs P A Warwick, 21 Grange Road, Stanion, nr Kettering, Northants NN14 1DD	Ring 23
2BC33	SOUTHERN BORDER COLLIE CLUB Mr J E Gascoigne, 'Kathmick', Faversham Road, Seasalter Cross, Whitstable, Kent CT5 4BG	Ring 23
2BC36	BOUVIER DES FLANDRES CLUB OF GREAT BRITAIN Mrs P Bonds, Surfside Kennels, Gwespyr, Hollywell, Clwyd CH8 9JT	Ring 25
2BC30	BRITISH BOXER CLUB Mrs M Knight, Mill House Farm, Mill Street, Harlow Common, Essex	Ring 20
2BC29	LONDON & HOME COUNTIES BOXER CLUB Mrs L Bright, Brywilo, 14 Snakes Lane West, Woodford Green, Essex IG8 0BS	Ring 20
2BC28	SOUTH WESTERN BOXER CLUB Mrs B Murray, Lavender House, Kington Magna, Gillingham, Dorset	Ring 20
BC10	BRITISH BRIARD CLUB Mrs M Scrutton, 53 Station Road, Erdington, Birmingham B23 6UE	Ring 6
2BC31	SOUTHERN BULLMASTIFF SOCIETY Mrs E J Evans, Home Park, Edginswell Lane, Torquay, Devon	Ring 21
BC14	BRITISH COLLIE CLUB Mr D B Crapper, Well Street Farmhouse, Well Street, Elton, Matlock DE4 2BY	Ring 8
BC12	LONDON COLLIE CLUB Mr Frank Mitchell, Glenmist, Beacon Hill Farm, nr Aston Rowat, Oxford OX9 5SE	Ring 8
BC11	LONDON & PROVINCIAL COLLIE CLUB Mr P W Burtenshaw, Pelido Thursley Road, Elstead, Godalming, Surrey	Ring 8
BC13	YORKSHIRE COLLIE CLUB Mrs T Duncan, Aughton Grange, Highfield, Bubwith, Selby, Yorkshire	Ring 8
2BC24	DOBERMANN CLUB	Ring 15
2BC25	Dr Mark Ledd, 2 Cedarways, Farnham, Surrey GU9 8SW	
2BC26	DOBERMANN RESCUE Mrs C Wilton, 16 Glengall Road, Bexleyheath, Kent DA7 4AL	Ring 15
BC9	G S D (ALSATIAN) CLUB OF THE UNITED KINGDOM Mr W Bedford, 27 Crescent Road, Whittlesey, Peterborough PE7 1XY	Ring 4 & 5

BREED CLUB STANDS *continued*

WORKING GROUP *continued*

<i>Stand No</i>	<i>Club</i>	<i>Ring</i>
BC8	GERMAN SHEPHERD DOG LEAGUE OF GREAT BRITAIN Mrs J M Ixer, Silverlee, Sparsholt, Winchester, Hampshire SO21 2NZ	Ring 4 & 5
BC16	GREAT DANE BREEDERS' ASSOCIATION Mrs M E Stevens, Highfield, Longfield Avenue, New Barn, nr Dartford, Kent	Ring 10
BC18	GREAT DANE CLUB Dr Margaret Lloyd, Escheatlands, Beckley, Rye, Sussex	Ring 10
BC17	MIDLAND & WEST OF ENGLAND GREAT DANE CLUB Sylvia M Burton, Russetways, 167 Mansfield Road, Papplewick, Nottinghamshire NG15 8FL	Ring 10
BC21	GREATER LONDON OLD ENGLISH SHEEPDOG CLUB Mrs Helen Harris, 31 Woodland Way, West Wickham, Kent BR4 9LR	Ring 14
BC22	MIDLAND OLD ENGLISH SHEEPDOG CLUB 'Green Gables', Garthorpe Avenue, Connah's Quay, Deeside, Clwyd CH9 4AF	Ring 14
BC23	OLD ENGLISH SHEEPDOG CLUB Mrs Pauline J Barnes, South Farm House, Ypres Road, Chiseldon, nr Swindon, Wilts	Ring 14
BC20	PYRENEAN MOUNTAIN DOG CLUB OF GREAT BRITAIN 2 Randall Close, Langley, Slough, Berkshire SL3 8RJ	Ring 13
BC6	BRITISH ROTTWEILER ASSOCIATION Mrs C Hagger, Parkside, Wiston Fen, Wiston, Huntingdon, Cambridgeshire PE17 2QW	Ring 3
BC7	THE ROTTWEILER CLUB Miss E Harrap, Pengora, Crays Pond, Goring Heath, Reading, Berkshire RG8 7QG	Ring 3
BC8A	EASTERN COUNTIES ROTTWEILER CLUB Mr Charles Allen, Ingleby Manor, Saxilby, Lincoln LN1 2PQ	Ring 3
BC19	ENGLISH ST BERNARD CLUB Miss P I Muggleton, Bernmont Kennels, Shepherds Lane, Teversal, Sutton-in-Ashfield, Nottinghamshire NG17 3JG	Ring 12
BC5	SAMOYED ASSOCIATION Miss O Hampton, 75 Bosworth Road, New Barnet, Hertfordshire	Ring 2
BC4	SAMOYED BREEDERS & OWNERS LEAGUE Mr J I Rees, 19 Richmond Crescent, Islington, London N1 0LZ	Ring 2
BC3	NORTHERN SAMOYED SOCIETY Mrs P M Taylor, Four Seasons Nurseries, Chelford Road, Ollerton, nr Knutsford, Cheshire WA16 8TA	Ring 2
2BC32	YORKSHIRE SHETLAND SHEEPDOG CLUB Mr Leonard Dean, 86 Wakefield Road, Swillington, Leeds, West Yorkshire	Ring 22
2BC27	WELSH CORGI LEAGUE Mr R Linnett, 1 Knapp Cottages, Wyke Road, Gillingham, Dorset SC8 4NQ	Ring 18 & 19

CRIDDLE

SNAP HAPPY



THE COMPLETE
FEED FOR
EVERY BREED

FOR DOGS
AND PUPPIES
EVERY NEED

**THE MOST COMPLETE FOOD
FOR ALL DOGS AND
PUPPIES**

—25% PROTEIN—

FULLY COOKED FOR HIGH DIGESTIBILITY
(NO STOMACH UPSETS)
CLEAN, HYGIENIC, HEALTHY, ECONOMICAL.
CONTAINS 20% MEAT
ONE FOR ALL—ALL FOR ONE

VISIT **STAND NO A20** TODAY

CRIDDLE PETERS FEEDS LTD
GLAZEBURY, WARRINGTON
CHESHIRE WA3 5PU
TEL: 092 576 5181 (10 LINES)

**“IF YOU WANT THE BEST”
—FORGET THE REST—**

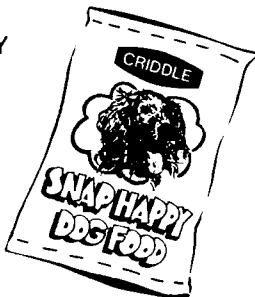

CRIDDLE PETERS FEEDS LTD IS A MEMBER OF THE BILLINGTON GROUP OF COMPANIES



KENNEL CLUB JUNIOR ORGANISATION

The KCJO was set up by the Kennel Club in 1985 to encourage young people between the ages of 8 and 18 to be interested in the care and training of dogs and to enjoy all kinds of activities connected with dogs. It also promotes courtesy, sportsmanship, loyalty and self-discipline.

The Organisation's many events held throughout the year include, The "Junior of the Year", "Agility Dog of the Year", The Quiz Competition, KCJO Stakes Classes and Final and The Obedience Competition. Members can also take part in, Regional Rallies, visits to establishments such as Guide Dogs for the Blind, Police Dog Training Centres, Veterinary Centres, Shows and Trials etc.

New Members, for an annual subscription of £3.00 (£2.00 for each subsequent member of the same family), will receive a Membership Badge; a Handbook; an Awards Book for recording awards gained from showing and handling; details of their Regional Organiser and membership number.

* Members can be seen competing in KCJO events in Ring 11 during the four days of the Show.

Details of these events and information about the KCJO can be found in the KCJO's West Brompton Lounge on the 1st Level.

or write for further details and an application form to: The Membership Secretary, KCJO, 1 Clarges Street, Piccadilly, London, W1Y 8AB.

KENNEL CLUB JUNIOR ORGANISATION MEMBERS' STAKES FINALS

Definition:

"For Any Variety dog or bitch in the Group/s scheduled on the day, exhibited by a member of the Kennel Club Junior Organisation, registered either solely or jointly in the Members' name or in the name of a relative of the Members' immediate family resident at the Members' address, which has qualified for the class by winning a Kennel Club Junior Organisation Class scheduled at a General Championship Show between January 1st, 1986 and December 15th, 1986. Dogs so qualified are NOT eligible for entry in breed classes at Crufts Dog Show unless qualified as per page 6 of Crufts Schedule.

Dogs declared Best of Breed entered in this KCJO class may be withdrawn to remain eligible to compete in their appropriate Group, but dogs beaten in this KCJO class are ineligible to compete in the Group Judging.

The winner of each class will be invited to return on Sunday February 15th, 1987 to compete for the KCJO Members' Stakes Final, but will NOT be eligible to compete in its Group, except if it remains an unbeaten Best of Breed winner."

Members whose dog/s have qualified for these classes will be sent an official invitation to enter.

The six final dogs will be judged by Mrs. E. Bassett in the Main Ring on Sunday February 15th, 1987, at approximately 5.45 p.m.

**PRIZE MONEY: £10 for each Group Winner
donated by Bannerdown Benching Ltd.**

A Special Prize will be presented to the Winner.



Naturally!

From
Winalot

CUPS, TROPHIES and SPECIAL PRIZES

The Keddel Memorial Trophy for Best Exhibit in the Show. Not to be won outright.

Crufts Trophy for Best Exhibit in the Show. To be won outright.

Kennel Club Cup for Reserve Best Exhibit in the Show. Not to be won outright.

Send Gold Vase for Best of Hound Group. Not to be won outright.

Crufts Salver for Best of Hound Group. To be won outright.

The Theo. Marples Sporting Trophy, offered by the Kennel Club, for Reserve Best of Hound Group. Not to be won outright.

Send Gold Vase for Best of Gundog Group. Not to be won outright.

Crufts Salver for Best of Gundog Group. To be won outright.

Giralda Challenge Trophy for Reserve Best of Gundog Group. Not to be won outright.

The "Country Life" Challenge Trophy for Best Gundog in Show. Not to be won outright. Country Life Ltd. will present a replica to the winner.

Send Gold Vase for Best of Terrier Group. Not to be won outright.

Crufts Salver for Best of Terrier Group. To be won outright.

Cup for Reserve Best of Terrier Group. Not to be won outright.

Send Gold Vase for Best of Utility Group. Not to be won outright.

Crufts Salver for Best of Utility Group. To be won outright.

Trayshill Challenge Bowl for Reserve Best of Utility Group. Not to be won outright.

Send Gold Vase for Best of Working Group. Not to be won outright.

Crufts Salver for Best of Working Group. To be won outright.

The Theo. Marples Non-Sporting Trophy offered by the Kennel Club for Reserve Best of Working Group. Not to be won outright.

Wellcome Challenge Trophy for Best Utility or Working exhibit. Not to be won outright.

Send Gold Vase for Best of Toy Group. Not to be won outright.

Crufts Salver for Best of Toy Group. To be won outright.

Helen Pilkington Challenge Cup for Reserve Best of Toy Group. Not to be won outright.

Special cash prize of £10 presented by the late Ernest Trimble for the Best dual Champion Gundog, to be doubled if awarded to a Spaniel.

All other Cups, Trophies and Special Prizes are listed in the breed classifications.



Who put the can in canine?

According to millions of wagging tails, the meatiest, moistest, doggiest dog foods are the ones in cans, and judging by the countless numbers of Metal Box cans safely stored and easily opened every day of the year, owners obviously agree.

 **Metal Box Food Packaging**

Woodside Perry Wood Walk Worcester WR5 1EW
Telephone: 0905 354444 Telex: 846445 MB HO G

PRIZE MONEY

donated by METAL BOX p.l.c.

Best in Show	£100.00	Reserve Best in Show	£50.00
Best in Group	£50.00	Reserve Best in Group	£25.00
Best of Breed including Any Variety Not Separately Classified Best of Sex			£25.00
Best of Opposite Sex including Any Variety Not Separately Classified			£10.00

KENNEL CLUB OBEDIENCE CHAMPIONSHIPS (DOG AND BITCH)

FIRST: £30.00 SECOND: £20.00 THIRD: £15.00

All Rosettes are also donated by Metal Box p.l.c.

PAYMENT OF PRIZE MONEY

The payment of prize money will commence from 2.00 p.m. onwards each day. Payment of prize money will take place from the Awards Office G52 which is situated at the Warwick Road end of the hall, beyond the Information Centre.

Exhibitors or their authorised agents must present their Ring number card for the exhibit, together with the Challenge Certificate and Best of Breed prize card where applicable for payment at the Awards Office. For Any Variety (Not Separately Classified) Classes exhibitors or their authorised agents must present their Ring number card, Best of Sex or Best of Opposite Sex prize card for payment at the Awards Office. Obedience Championship winners or their authorised agents must present their Ring number card and prize card for payment at the Awards Office.

Uncollected prize money will not be sent to Exhibitors unless applied for and a stamped addressed envelope enclosed. Claims for prize money must be made not later than 31 days after the Show.



petcetera etc

*the professional's choice
... internationally*

have pleasure in having on display
their entire range of high quality
professional products

see them on stand C8 at Crufts

Distributors or Agents for: Ring 5 Grooming, Groomex Int., Cani-Care Nutritional, Mr Groom Products, Pawmark Pet Products, Crown Royale, Gerard Pelham, Winners Choice, Pro-Line, Cherryknoll, Prima Robert, Oscar's WuPi, Animarque, Mack-nife, Cherrybrook, Grannicks, Tosho, B-Elegant, Resco, Millers Forge, Warner, Safari, Oliver, Hagen, Hauptner, Mars/Melcher, Aesculap, Isinis, Hindes, Lawrence, Olympia, Simpsons, Spratts, Bio-Derm, SA 37, Rich Health, Thrive, Rex, Mirracoat, Shaws, Oster, Mason-Pearson, Greyhound, Wrenn, Magnet, Ama, Orthocare and other major names. Now also UK Sole Agents for House of An-Ju.

WORLDWIDE SERVICE TO THE WORLD'S DOGS

AT CRUFTS, THE LARGEST SELECTION OF
QUALITY GROOMING & SHOW PRODUCTS

Special quantity discounts offered and
Reduced Prices for Overseas Visitors'
Orders.

All major Credit Cards are accepted,
plus Eurocheque & Foreign Currency
(notes).

*The professional's choice,
internationally, Petcetera staff will give
you all possible help and assistance.*

You will find us at Stand C8: see floor plan

Inquiries after the Show should be
addressed to:

Petcetera etc Ltd

PO Box 112,
Henley-in-Arden,
Solihull,
W. Midlands B95 5HD.
Ph: 092-684-3030.



SPONSORS

Crufts Committee thanks the following for their generous contribution to the 1987 Crufts Dog Show:

Bannerdown Benching Limited.
Dog World Ltd.
Intervet Laboratories Ltd.
Metal Box p.l.c.
Our Dogs Ltd.
Pedigree Petfoods.
Petcetera etc Ltd.
Sherley's (Ashe Laboratories Ltd).
Spillers Foods Ltd.
Vetbed Ltd. (Hoechst).

ACKNOWLEDGEMENTS

Crufts Committee thanks the following for their valuable co-operation:

Afar Exhibition Services Ltd. Abridge Overalls Ltd. Bannerdown Benching Ltd. Barrett Bros (London) Ltd. Burton, Smith (UK) Ltd. Cromessol Co Ltd. Dog-Equip. Earls Court Ltd. Expotel (Hotel Reservations) Ltd. Garrard & Co Ltd. International Exhibition Services Ltd. Jaysigns. Mr S Keyworth. Knight & Co. Metropolitan Police. Monument Press. PDSA. A Perton Signs Ltd. Programme Publications Ltd. Promedex Ltd. Reid Walker Ltd. Mrs S Rhodes. Roman Press Ltd. St John Ambulance Brigade. Securicor. R H J Sewell & Co Ltd. Staples Printing Group. S.C.S. Ltd. Sterling Guards. Ticketshop Limited. Mr W Turner. Watmoughs Ltd.

ALPHABETICAL GUIDE TO TRADE STANDS

Stands prefixed with the figure 2 are on Level 2

AHERNE SPORTS

D17/2D2

11 Essex Park Mews, Acton Vale, London W3. Telephone 01 904 7372.

A full range of rosettes and souvenirs; including our personalised rosettes printed with your name or your pet's.

ALLBROOKS LIMITED

C18

Wilton House, Lower Road, Chorleywood, Rickmansworth, Hertfordshire WD3 5LZ. Telephone 09872 4204.

Allbrooks Limited—the No. 1 specialists in grooming equipment. Manufacturers of dryers, tables, grooming control arms, adjustable-height bath, and now owners of Cadogan Coat Care products. Distributors of Oster Clippers and Blades for over 20 years. A visit to our stand is a "Must".

ANDOVER RUBBER STAMP SERVICE LIMITED

2B19

Balksbury Hill, Upper Clatford, Andover, Hampshire SP11 7LW. Telephone 0264 62925

Finely detailed rubber stamps of dogs (over 100 breeds) for your stationery. Self-inking address stamps for those tedious entry forms.

ANIMAL AID SOCIETY

2C28

7 Castle Street, Tonbridge, Kent. (Headquarters). Telephone 935 4552 or 0732 364546

Animal Aid is run almost entirely by volunteers. Our efforts are directed towards the abolition of vivisection and factory farming. We urgently need your help.

ANIMAL ANTIQUES

2B5

Waveney, 25 Orchard Street, Whittlesey, near Peterborough, Cambridgeshire. Telephone 0733 203224.

Wide selection of dog breeds and other animals in brass, metal, pottery and porcelain. Pictures in oils, water colours and prints. Stock ranges between 18th to 20th century.

ANIMAL FRIEND LIMITED

C32

Carr Mills, Bradford Road, Birstall, Batley, West Yorkshire WF17 9JX. Telephone 0924 470451

Original greenback veterinary fleece, cosy canine coats, cosy heat packs and a superb range of waterproof protective clothing for owners.

ANIMAL HEALTH TRUST

B35

Lanwades Hall, Kennett, Newmarket, Suffolk CB8 7PN. Telephone 0638 661111.

A charitable organisation dedicated to the diagnosis, cure and prevention of animal diseases and problems.

ANIMAL WELFARE TRUST

2D3

Tylers Way, Watford by Pass, Watford, Hertfordshire WD2 8HQ. Telephone 01950 8215/0177.

The Trust rescues and rehomes unwanted animals. No healthy animal is put to sleep, gifts, tea towels, publicity material available from stand.

ARK PETCARE PRODUCTS

2C12

3 Marylands Avenue, Hockley, Essex SS5 5AQ. Telephone 0702 204250.

"Pack-away pet kits", (food containers); hand and vacuum cleaner brushes removing hair from carpets, clothes, furnishings etc; exclusive wildlife studies; gift items.

ASHE CONSUMER PRODUCTS LIMITED

B18

Kingston Road, Leatherhead, Surrey KT22 7JZ. Telephone 0372 376151.

Come along and see our best selling range of medicines, insecticides, wormers, foods, extending leads, accessories and much more.

BANDOGGE

C31

Wembridge Cottage, Wrantage, Taunton, Somerset TA3 6DL. Telephone 0823 490016.

Old dog books, pictures, prints, collars, postcards, models, doultons, ceramic, bronze, exclusive silver & gold jewellery. Reprint of Robert Fultons "The Bulldog".

BATTERSEA DOGS HOME

B5

4 Battersea Park Road, London SW8 4AA. Telephone 01 622 3626.

Over 20,000 dogs entered our kennels in 1986, everyone had to be fed & cared for until it was claimed or re-homed. We rely on the generosity of the dog loving public to continue to provide this service.

- THE BEDDING BOX** **D1/2B7**
67 Lower Hillmorton Road, Rugby, Warwickshire CU21 3TQ. Telephone 0788 61390.
 Suppliers of all types of first class quality dog bedding and accessories, and the sole distributors of the famous Medi bed.
- BARBARA HANDS "BOZ"** **B24**
17 Shotton Lane, Shotton, Deeside, Clwyd CH5 1QP. Telephone Deeside 810611 or 830611.
 Paintings, drawings, porcelain and enamel jewellery, featuring dogs commissions can be accepted for any breed.
- BEECHAM ANIMAL HEALTH** **C16**
Beecham House, Great West Road, Brentford, Middlesex TW8 9BD. Telephone 01 560 862379.
 Beecham Animal Health will be pleased to discuss Wilson's dog meal and their range of modern, highly effective Canovel Health Products
- BEEFEATER ENG (G YEOMAN & SONS LTD)** **2B11**
Mount Pleasant, Brynethin, Bridgend, Mid-Glamorgan. Telephone 0656 862379
 Specially constructed kennels and runs.
- BIRDBROOK** **B10/C9**
Ingleby Manor, Saxilby, Lincoln, LN1 2PQ. Telephone 0522 702911
 Specialist manufacturers and suppliers of animal designs, motifs, insignia and emblems on giftware, jewellery and fancy goods. Main distributors for Kennart and Birdbrook products.
- THE BLUE CROSS** **D3**
Animals Hospital, 1 Hugh Street, London SW1V 1QQ. Telephone 834 5556.
 Pictorial and other displays pertaining to the Society's animal welfare work and sale of publicity souvenirs.
- GERDA VAN DEN BOSCH** **2B18**
Welpoortweg 3, 2381 NA, Zoeterwoude, Netherlands. Telephone 01031 1715-3624.
 Bronze statuettes of dogs. Several sizes, the smallest a Chihuahua in lifesize, the biggest a Great Dane. Most are about the size of a Cairn Terrier.
- BRITISH AIRWAYS CARGO** **D2**
World Cargo Centre, PO Box 99, London, Heathrow Airport, Hounslow TW6 2JS. Telephone 562 8109.
 The British Airways Flying Pets Club is the new, complete service for sending or taking cats and dogs abroad by air. Meet us on Stand D2.
- BRITISH ASSOCIATION FOR GERMAN SHEPHERDS** **G6**
55a South Road, Erdington, Birmingham B23 6ED. Telephone 021 373 3424.
 Breed Club with obedience and trials interest. Branches throughout the country for training and social activities, books and numerous gift items available.
- BRITISH COD LIVER OILS LIMITED** **C15**
Hedon Road, Marfleet, Hull, North Humberside HU9 5NJ. Telephone 0482 75234.
 Vitapet the natural skin and coat conditioner used and recommended by all the leading breeders. Vitapet the easy to give supplement - just mix with the feed.
- BP NUTRITION (U.K.) LIMITED** **C6**
Wincham Northwich, Cheshire CW9 6DF. Telephone 0606 41133.
 Beta Petfoods, the leading range of complete foods for dogs. Each food has a nutrient balance required by a type of dog and its lifestyle.
- BUDGET EQUIPMENT** **2D9**
10 Staple Lodge Road, West Heath, Birmingham B1. Telephone 021 445 4135.
 A subsidiary of Karenswood (International) Limited, who are specialists in dog training equipment.
- CADOGAN GALLERY** **2D22**
15 Pont Street, London SW1. Telephone 01 235-4526.
 Eighteenth and Nineteenth century British sporting and decorative paintings. Largest collection of dog pictures in England. 'Just Dogs' - annual exhibition February 17-March 12, 1987.
- CANAC PET PRODUCTS** **D4**
Becks Mill, Westbury Leigh, Westbury, Wiltshire BA13 3SD. Telephone 0373 864775.
 We believe that Canac's nylon collars are the best dog collars on the market and they are just one of a range of top quality products from Canac.
- CANINE COLLECTIONS** **2B2**
Avenbury Court Farm, Bromyard, Herefordshire HR7 4LA. Telephone 0885 82287.
 Exclusive miniatures and models of dogs and wildlife made by British craftspeople for the discerning dog owner. Plus many fine porcelain figures. Export enquiries welcome.

- CANINE COMFORTS LIMITED, INTERNATIONAL GROOMING SCHOOL. C19**
118 The Centre, Feltham, Middlesex. Telephone 01 890 9944.
 Canine Comforts Limited, International Grooming School, courses in canine beauty, kennel management, first aid and dietetics.
- CANINE FOODS LIMITED B36**
College Road, Aston Clinton, Aylesbury, Buckinghamshire. Telephone 0296 630291.
 We manufacture a wide range of specialist high quality foods, including deep-frozen cooked meats, raw minces, long-life chubs, biscuits, meals and complete diets.
- CANINE PRESS LIMITED (DOG TRAINING WEEKLY) B26**
7 Greenwich, South Street, London SE10 8DR. Telephone 01 858 0380.
 Canine Press Limited, publishers of "Dog Training Weekly", Companion Dog (monthly) and "DTW" Club directory.
- CANINE PUBLICATIONS LIMITED B25**
50 George Street, Portsmouth, Hampshire PO1 5QZ. Telephone 0705 825039.
 Dog training books and requisites.
- CANINE STUDIES INSTITUTE B22 2C14**
London Road, Bracknell, Berkshire RG12 6QN. Telephone 0344 420898.
 Canine books, original drawings and paintings, video-cassettes, specialist show insurance, educational and training services, judging diploma, dog breeding certificate, diploma of kennel management, general certificate of canine studies.
- CARPENTER & HOWLETT 2B14**
23 Portland Road, South Norwood, London SE25 4UF. Telephone 01-656 3027.
 Hand enamelled and hand cut coins. All breed, and club, badges, treated to order.
- CASTLE PET FOODS LIMITED G2**
13 Southview Close, South Woodham Ferrers, Essex CM3 5PE. Telephone 0245 329598.
 Castle Pet Foods will be introducing their unique canned SUPERTRIPLE, as well as the opportunity to enter a competition to win a long weekend in Amsterdam.
- CESSMAC FINE ARTS B8/B9**
27 Belvedere Road, Earlsdon, Coventry, CV5 6PG. Telephone 0203 74357
Cessmac: Antique and modern models of dogs in bronze, porcelain and spelter together with original oil paintings, rare prints, postcards and jewellery.
Antiques Incorporated: A consultancy service to business and industry for the supply of antiques.
- CEVA LIMITED 2D25**
PO Box 209, 3 Rhodes Way, Watford, Hertfordshire WD2 4QE. Telephone 0923 35022.
 Ceva will be featuring their Acclaim Plus Flea Control range which provides a safe residual action against fleas.
- CHAMPIONSHIP FOODS LIMITED B11**
Orwell, Royston, Hertfordshire SG8 5QX. Telephone 0223 208081.
 Special discounts will be available on all products, including "Litterlac" bitch milk replacer, the "Challenge" range of complete diets, and the "Country Dog" tinned meats.
- CHEQUEPOINT A19**
43 Oxford Street, London W1. Telephone 01 439 7282
 Chequepoint provides a bureau de change facility for the encashment of personal cheques. Sterling and foreign travellers cheques, foreign notes at competitive rates. Check us out!
- CITY OF LONDON VETERINARY SECTOR B33**
Milton Court, Moor Lane, London EC27 9BL. Telephone 01 638 0903.
 City of London/MAFF display showing the dangers of Rabies, its prevention and control. The video "Rabies, sometime, never" will be shown throughout each day.
- CLASSIC DESIGNS A18**
71 Nutter Lane, Wanstead, London E11 2JA. Telephone 01 989 3632.
 Limited editions of dogs by leading artists, shooting prints and small selection of oil paintings, mixed animals, country views, loose prints, animal cig-cards.
- COLLECTORS CORNER 2B13**
Daboa, 44 Maldon Road, Burnham-on-Crouch, Essex. Telephone 0621 782627.
 Hand painted limited edition plates, hand painted china gift items, bracelets, rings, tie tacks, brooches, original studies of most breeds. Also quality brass picture frames.
- COURTYARD ANTIQUES 2C24**
Butts Hill Farm, Labour-In-Vain Road, Wrotham, Kent TN15 7PA. Telephone 0732 822415.
 Antique and collectable model dogs including an extensive range of out of production "Royal Doulton". Also an exclusive range of collectable ceramic clocks.

- CRAVEN IMAGES (SPECIALIST SHOW PRINTERS) A17**
 Knowle Mills, South Street, Keighley, West Yorkshire. Telephone 0535 680571.
 Suppliers of schedules, catalogues, prize cards, year books, magazines, newsletters, personal stationery, kennel stationery, etc. A friendly and reliable service at very competitive prices.
- CRIDDLE PETERS FEEDS LIMITED A20**
 Glazebury, Warrington, Cheshire WA3 5PU. (A member of the Billington Group). Telephone 092-576 5181 (10 lines).
 Snap Happy complete dog food. Consistent formulation for all dogs and puppies. Fully cooked for high digestibility, (no stomach upsets). Clean, hygienic, healthy and economical.
- CROFT ENGINEERING A23**
 8 The Croft, Euxton, Chorley, Lancashire PR7 6LH. Telephone 02572 79984.
 Folding mesh kennels, puppy pen panels, bolt-together tube and mesh boarding pen systems, mesh rolls. Also trolleys, work tops, cage covers, vetbeds, cushions, disinfectant.
- CROMESSOL COMPANY LIMITED G7**
 279 Drakemire Drive, Glasgow G45 9SX. Telephone 041 634 1195. K. Lott (South) 0323 847 837.
 Unique atmospheric deodorising disinfectants for most kennel problems, also disinfectants for washing and surface cleaning. Official suppliers to most dog shows.
- CROWN PET FOODS LIMITED B21**
 72 Green Lane, Vicars Cross, Chester CH3 5LB. Telephone 0244 41345.
 Sole UK distributors for royal canin, Europes leading specialist in complete dog foods.
- CRUFTS OFFICIAL SOUVENIRS A1/B38**
 PO Box 112, Henley in Arden, Solihull, West Midlands B95 5HD. Telephone 0926 843030
 Sole distributors of official Crufts souvenirs, wide range of useful items for visitors and exhibitors from 5p.
- DACRAFT - CONVERSATION PIECES 2D12**
 126 Runswick Drive, Wollaton, Nottingham NG8 1JB. Telephone 0602 286512.
 Mounted and framed original cigarette trade postcards. Over 90 breeds, material dating from 1900. Collections on sport, military, nature, transport etc. Mail order available.
- DECOR CERAMICS LIMITED C28**
 North Road, Atherton, Greater Manchester. Telephone 0942 878043.
 Ceramic animals and artifacts specialising in different sizes of dogs, of authentic reproduction, as well as exact life like reproductions from photographs.
- DIAMOND EDGE LIMITED B12**
 126 Gloucester Road, Brighton, Sussex BN1 4BU. Telephone 0273 605922.
 Distributor for Aesculap clippers, Sahara and Turbojet dryers, Wren heaters, Diamond Edge scissors. Main stockists of Oster, Spratts, Hinds, etc. Grinding and electrical repair service.
- R E DICKERSON A20**
 22 Philip Road, Blandford, Dorset DT11 7NR. Telephone 0258 54426.
 Framed and unframed engravings and prints. Humorous works of O'Klien.
- PETER DIMENT C24**
 15 Homeway, Harold Park, Romford, Essex RM3 0HD. Telephone 04023 47260.
 Giftware and art services. Commissions accepted for paintings and drawings. Plates, ash-trays, wall plaque incorporating artwork of world wide acclaim. Metal badges and prize cards designed and supplied.
- DINNODOG PRODUCTS LIMITED D14**
 C/o Sevenoaks Animal Feeds Limited, Rye Lane, Dunton Green, Sevenoaks, Kent. Telephone 0732 455447.
 Manufacturers of high quality cooked vacuum packed meats and raw frozen tripes.
- DIRCA DESIGN G9**
 81 High Street, Lewes, Sussex. Telephone 0892 25941.
 53 Mount Pleasant, Tunbridge Wells, Kent. Telephone 0273 477018.
 Fine leather goods: full range of pathfinder dog equipment. Portable seating, shooting sticks.
- J. D. DIXON A25**
 254 Chanctonbury Road, Burgess Hill, West Sussex. RH15 9HL. Telephone Burgess Hill 2777.
 Polished wooden gifts, pictures of dogs upon, signs, weather houses and some home made leads at reasonable prices made in Sussex.

Dog World

THE TOP DOG PAPER

The top Canine Journal
read by over
60,000 people
each week.

For results, show reports and
features

The best paper in which to
advertise puppies and
stud dogs.

Write or phone:

Dog World,
9 Tufton Street, Ashford,
Kent TN23 1QN.

Tel: (0233) 39944

- DOGS MONTHLY** **A16**
Unit One, Bowen Industrial Estate, Aberbargoed, Baroed, CF8 9ET. Telephone 0443 821839.
 Glossy magazine for all dog lovers. Back numbers, binders, wide selection of books.
- DOG BREEDERS ASSOCIATES** **C26**
1 Abbey Road, Bourne End, Buckinghamshire SL8 5NZ. Telephone 06285 20943/29000.
 Established 1971. The original breeder/purchaser contact agency. Stationery department supplies. Pedigrees, business cards, letterheads (with breed motifs), stud/sales receipt books, boarding contracts etc.
- DOG BREEDERS INSURANCE COMPANY LIMITED** **B14**
12 Christchurch Road, Bournemouth BH1 3LE. Telephone 0202 295771.
 Insurance for show dogs, breeders, working dogs, pet owners, grooming parlours, boarding and quarantine kennels and canine societies and clubs.
- DOGGIE HUBBARD'S BOOKSHOP** **D20**
Flynnon Cadno, Ponterwyd, near Aberystwyth, Wales. Telephone 097 085 224.
 Rare, scarce and out-of-print breed monographs and general books on dogs and field sports including fine bindings.
- DOGGIE KINGDOM** **B1**
PO Box 436, London SW3 2SL. Telephone 01-584 4361.
 Portrait Umbrellas, corded neck pens with breed, tax disc sticker, caution stickers, plus many new items from America including tee shirts for dogs with saucy slogans.
- DOGS IN PRINT (STEVE RIBBONS)** **D16**
7 Oak Tree Avenue, Scholes, Holmfirth, West Yorkshire HD7 1SD. Telephone 0484 684043.
 Dogs in print, specialising in Antiquarian, secondhand and out of print books relating to the dog. Also prints, postcards, cigarette card, ephemera etc. Items purchased.
- DOGS MONTHLY** **A16**
Unit One, Bowen Industrial Estate, Aberbargoed, Mid Glamorgan CF8 9ET. Telephone 0443 821839.
 Monthly magazine for all dog lovers; boxer quarterly magazine; books; binders; back issues; prints etc.
- DOG WORLD LIMITED** **G1**
9 Tufton Street, Ashford, Kent. Telephone 0233 21877.
 Publishers of Britain's top selling weekly canine newspaper, the world famous Dog World Annual and the dog directory.
- DORWEST HERBS** **B27**
Shipton Gorge, Bridport, Dorset DT6 4LP. Telephone 0308 897272.
 Leaders in the field of veterinary herbs.
- B DUGDALE & SON (PETFOODS) LIMITED** **C22**
Bellman Mill, Salthill, Clitheroe, Lancashire BB7 1QW. Telephone 0200 27211.
 High quality complete, balanced diet dog foods. A comprehensive range includes "Meat-A-Bisk", "Silver Flake", "Supreme Kibble", "Head-Start" complete puppy food, "Instalac" puppy milk.
- GREENSTONE PUBLICATIONS ("DOG OWNERS GAZETTE")** **A20**
133 Woodside Avenue, Chislehurst, Kent BR7 6BT. Telephone 01 467 2445.
 Monthly magazine. Britain's fastest growing dog paper - "just for you and your dog".
- DRYBED** **G3**
6-10 Hitchmead Road, Biggleswade, Bedfordshire SG18 0NA. Telephone 0767 317011.
 Tough, machine-washable drybed animal bedding pads are available in white or brown, rolls or cut shapes. Now made in sizes recommended for whelping boxes.
- E & J ACCESSORIES** **C30**
197A Galliard Road, Edmonton, London N9 7NG. Telephone 01 804-0924.
 Grooming, veterinary, collars and leads, carrying cages and boxes, puppy pens, combs, brushes, dog treats & rubber goods.
- JOHN ELLIS** **2C19**
7 King Street, Market Rasen. Telephone 0673 842584.
 Quality brasses depicting over 50 breeds of dogs.
- ENFIELD CHACE DOG TRAINING CLUB** **B17**
Indiana, 65A Park Avenue, Enfield EN1 2HH. Telephone 01 360 5019.
 Basic civic obedience training classes for all breeds of dogs from 6 months of age. Kennel club registered. Qualified instructors. Pet and competition obedience classes.

- VALERIE FERRY** **C27**
Burns Gill, Vicarage Lane, Capel, Dorking, Surrey RH5 5LN. Telephone 0306-711248.
 Supersnug beanbag pet beds cosily mould around your dog's shape. Removable covers and spare covers—six sizes—wide fabric choice and other quality products. Mail order service.
- FLEXI COMPANY** **D12**
2 Hove Place, Hove, Sussex BN3 2RG. Telephone 0273 728331.
 Flexi extending dog leashes, the retractable leash. Manufactured in Germany to the highest standard. Extends to 16, 26 and 32 feet.
- FORSTAL FINE ARTS** **2C4**
Forstal, Lynford, Thetford, Norfolk IP28 5EL. Telephone 0842 878 246.
 An exclusive range of hand crafted canine and wildlife sculptures in resin bronze and hand painted resin. Over eighty different breeds available. Ideal ornaments, gifts, trophies.
- FRAMED PHILATELICS** **2D1**
4a Russell Hill Road, Purley, Surrey CR2 2XL.
 Dealers in canine postage stamps, cigarette cards and antique picture postcards. The largest combined stock in the world. Paperweight, badge and keyring manufacturers.
- FOX'S SPICES LIMITED** **2C7**
59 Aston Cantlow Road, Wilmcote, Stratford-on-Avon, Warwickshire CV37 9XN. Telephone 0789 66420.
 A comprehensive range of spices, herbs, seasonings, pepper and salt mills.
- GAMEKEEPA FEEDS LIMITED** **2C17**
Southerly Park, Binton, Stratford-on-Avon, Warwickshire CV37 9TU. Telephone 0789 772429.
 Gamekeepa feeds, "Keepa" complete dog diet, dog biscuits, meat greaves and accessories, keepawear clothing, (waterproofs, quilted jackets etc).
- GEM WOODCRAFTS** **2C20**
81 Ocean Road, Leicester, LE5 2ER. Telephone 0533 415767.
 Wood creations with envirotex lite, long lasting, durable for unique kennel farm and house signs, in natural shaped English elm, oak, beautiful dog plaques, clocks.
- GERMAN SHEPHERD DOG WELFARE FUND** **G5**
Registered Address: The Hermitage, Pootings, near Edenbridge, Kent.
 Sweatshirts, car stickers, gate signs, stationery, gifts, etc. all depicting a GSD either in form or words.
- THE GERMAN SHEPHERD WEEKLY** **G4**
377 Crewe Road, Winterley, Sandbach, Cheshire CW11 0RS. Telephone 0270 583714.
 Publishers of a GSD magazine, a year book, GSD window stickers, pedigree forms in books or loose.
- GILBERTSON & PAGE** **A10**
Corry's, Roestock Lane, Colney Heath, St Albans, Hertfordshire. Telephone 0677 24639.
 The 'Gilpa' range of complete dog foods and biscuit manufactured from the highest quality natural ingredients.
- GINGERBERRY DESIGNS** **2C23**
Richmond Farm, Langholme Cross Roads, Haxey, Doncaster DN9 2NP. Telephone 0427 890196.
 Quality gold, silver and painted hand made jewellery of dogs. Individual and exclusive designs including work from photographs. Commissions accepted including paintings, trophies specials etc.
- F R GRAY & SONS LIMITED** **B30**
140 Birmingham Road, Aldridge, Staffordshire. Telephone 0922 52392.
 Our usual collection of high class bone china, tableware and figurines.
- GROSVENOR PRINTS** **2C10**
28/32 Shelton Street, Covent Garden, London WC2. Telephone 01 836 1979.
 The world's largest collection of original dog prints (1660-1940) will be on sale at our stand. The exhibition opens two days before Crufts and ends at the end of February.
- GUIDE DOGS FOR THE BLIND** **B7**
9 Park Street, Windsor, Berkshire SL4 1JR. Telephone 0753 855711.
 A display showing the breeding and training of guide dogs and their blind owners training with their dogs. The sale of appeals items.
- DR ROGER MUGFORD; HALTI** **D13**
P.O. Box 23, Chertsey, Surrey KT16 0PU. Telephone 09328 66696.
 The famous Halti plus baskerville muzzle range, dog-stop alarm and scoop-d-poop. Engineering good behaviour with well designed products from Dr Roger Mugford.

SEEING IS A COLD WET NOSE



Guide Dogs for The Blind have 6,000 wet noses. The Blind need thousands more!

This advertisement is all about seeing and how *you* can help. The Association urgently needs your contributions towards breeding, training and maintaining more Guide Dogs. Every donation will be devoted to giving the blind the eyes they need. Eyes with a cold wet nose! These are some ways in which we put your money to good use:

- | | |
|--|------------------------------------|
| £5 helps to keep a guide dog for a week. | £250 helps to rear a puppy. |
| £10 pays for his leash, collar and chain. | £500 gives basic training. |
| £25 is the cost of the harness. | £1000 sponsors a guide dog. |

Please fill in the coupon below to provide more eyes with a cold wet nose for the blind.

THE GUIDE DOGS FOR THE BLIND ASSOCIATION, ALEXANDRA HOUSE,
9 PARK STREET, WINDSOR, BERKSHIRE SL4 1JR. TEL: (0753) 855711

Enclosed my donation for £

Send details of making a
Covenant/Legacy in your favour

Please send more information
about your work

Name

Address

CDS(C)

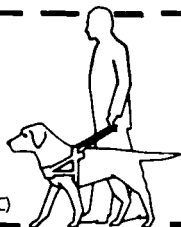

- HAPPIDOG PETFOODS** C38/2B16
 Bridgend, Brownhill Lane, Longton, Preston, Lancashire PR4 4SJ. Telephone 0772 614952.
 Happidog are again displaying their range of top quality dog foods trusted now for over a decade. Included this year will be "Happidog Vegetarian"
- HAPPY PET PRODUCTS LIMITED** G8
 Station Road, Southwell, Nottinghamshire NG25 0ET. Telephone 0636 812793.
 Happy Pet products will be exhibiting a full range of solid rubber and vinyl pet toys. Bingo bones, dog chews and many other pet treats.
- THE HAPPYTITE FEED COMPANY (DALA)** C34
 Dala House, Westgate Road, Belton, Doncaster DN9 1QG.
 We have one of the largest selections of Chews and Treats in the show. Actual manufacturers of the Happytite range of natural feeding products.
- HEARING DOGS FOR THE DEAF** A13
 Training Centre, Little Close, Lower Icknield Way, Lewknor, Oxon OX9 5RY. Telephone 0844 53898.
 Full information on the Hearing Dogs for the Deaf Scheme, plus a selection of fund raising items.
- HOBBY BOOKS** 2D15
 3 Farrier Road, Doddington Park Industrial Estate, Lincoln LN6 3RU. Telephone 0522 690036.
 Britains largest pet book specialist, pet industry distributors of the Bartholomew Pet Care range and Dorling Kinderley.
- HOUSE OF BROOMFIELD** 2B1
 Fan Court, Longcross, Surrey. Telephone 093287 3811/2.
 Genuine hand-painted and cut out coins in 3 to 5 colours as pendants and collectors pieces.
- HPP (UK) LIMITED** 2C6
 62 Cleveland Street, Birmingham B19 3SN. Telephone 021 359 6465.
 HPP are manufacturers of dog combs and offer a wide range of high quality brushes, collars, leads, chews, toys, show and grooming accessories, beds and carriers.
- THE HUMANE RESEARCH TRUST** 2B10
 Brook House, 29 Bramhall Lane South, Bramhall, Cheshire SK7 2DN. Telephone 061-439 8041.
 Sale of fund-raising items—toys, gifts. We shall also have heat sealing equipment for personalising names (dog or otherwise) on Towels, Aprons, pillow-cases etc. Sale of non-animal cosmetics & animal preparations.
- HUNTS PRINTERS** 2D26
 9 Red Acre, Fouracre Lane, St Helens, Merseyside. Telephone 0744 820778.
 Specialist printers of T-shirts, sweatshirts and scarves with dog and other animal motifs. Full lettering service available. Large stock of double-sided car stickers available.
- ICI PAINTS DIVISION (FOR OLD ENGLISH SHEEPDOG RESCUE)** B31
 Wexham Road, Slough, Berkshire SL2 5DS. Telephone 0753 31151.
 The Old English Sheepdog Rescue and Welfare stall, sponsored by Dulux Paints, offers a variety of "Bobtail" merchandise, memorabilia and information. "Bobtail" lovers welcome.
- INTRRA** 2D10
 46 Burnt Ash Lane, Bromley, Kent. Telephone 01 464 8153.
 An extensive range of high quality galvanised steel panels for the construction of kennels and runs.
- IT'S MAGIC** B32
 The Office, 1-10 Arundel Mews, Arundel Place, Brighton BN2 1GD. Telephone 0273 682748.
 It's Magic—training your dog with Sylvia Bishop will be on sale from this stand.
- JANPAT JUMPERS** 2D16/C37
 27 Cutlers Lane, Stubbington, Fareham, Hampshire. Telephone 0329 231408.
 We are a knitwear firm specializing in making garments with breeds of dogs knitted in them, many different styles, many other designs, ie. cats, motor bikes, pigs.
- JAPAN ANIMAL WELFARE SOCIETY** 2C11
 88-90 Weston Street, London SE1 3QH. Telephone 01 407 8947.
 Registered Charity 244534. Promotes humane treatment of animals in Japan, humane destruction for the half million plus annually abandoned there. Dog coats, gifts, literature available.
- JENKS BROKERAGE** C11
 Castle House, 71/75 Desborough Road, High Wycombe, Buckinghamshire HP11 2HS. Telephone 0494 33456.
 Jenks Brokerage – sole distributors of Febo Premium quality cat and dog complete bulk pet foods. The leading brand in the UK manufactured by Quaker-Latz.
- J & S PET PRODUCTS** 2D11
 Royal Oak Road, Sketty, Swansea SA2 8ES. Telephone 0792 207845
 Suppliers of 'Champions Choice' vacuum packed meats and 'Royale' pet accessories, including key-rings, stickers, sew-on patches and pet motifs.

- JOHNSON CERAMICS LIMITED** **B15**
 Victoria Road, Fenton, Stoke-on-Trent ST4 2HS. Telephone 0782 416999.
 Johnson Ceramics is a company producing fine bone china, giftware and trinkets as well as a range of tableware suitable for collectors and everyday use.
- JOHNSONS LIMITED** **2C5**
 87 Back High Street, Blackpool, Lancashire. Telephone 0253 26748.
 A good and varied selection and styles of ladies and gents overalls and workwear.
- JOYCE (WEATHERWEAR)** **2C15**
 Newnham, Daventry, Northamptonshire NN11 6HW. Telephone 0327 705862.
 Protective outdoor rainproof clothing and headwear. The "Mascot" range of waxed cotton waterproofs. "Gortex" breathable garments. Quilted coats, bodywarmers, Mark Regent duvet range.
- KARENSWOOD (INTERNATIONAL) LIMITED** **C2**
 Ash Lane, Hopwood, Alvechurch, Worcestershire. Telephone 021-445 6651 Ex 240.
 Specialist manufacturers of the finest handling equipment in the world. Specialist police dog training items, obedience and working trials equipment, catalogue, true quality, practical experience.
- KEMPORT & COMPANY** **B39 2C3**
 Fendoch, Gryffe Road, Kilmaccolm PA13 4BA. Telephone 050 587 2585.
 Flufmaster Vacuum Attachments and Clothes Brushes. Specially good for removing dog and animal hairs from carpets and all fabrics.
- KENNEL CLUB PUBLICATIONS** **C2**
 1-5 Clarges Street, London W1Y 8AB. Telephone 01 493-6651 Ex 240.
 Kennel gazette, breed records supplement, year book (parts I, II and III), stud books, breed standards, guide for secretaries, glossary of terms, Crufts calendars.
- KENNEL NUTRITION (VITALIN)** **C4**
 Dallamires Lane, Ripon, North Yorkshire HG4 1TT. Telephone 0765 5156-7-8-9.
 Specialising in the manufacture of Vitalin Complete Dog Food since 1962, during which time a reputation has been earned for quality and reliability, proved generation after generation.
- ROSEMARY LEE (GIFTWARE)** **A22**
 5 High Street, North Scarle, Lincoln LN6 9EP. Telephone 0522 77 735.
 Large range of giftware depicting pedigree dogs including tapestry canvas's greetings cards car stickers, gate signs, leather bookmarks, dog models, pictures etc.
- LENHAM POTTERY** **2D4**
 215 Wroxham Road, Norwich, Norfolk NR7 8AQ. Telephone 0603 419065.
 China models of pedigree dogs (also cats and horses) coloured to breed standards, ceramic brooches, original lost wax bronzes, all made here.
- LEO LABORATORIES LIMITED** **C29**
 Longwick Road, Princes Risborough, nr Aylesbury, Buckinghamshire HP17 9RR. Telephone 08444 7333.
 Specialised range of doggy diets, Doggy Lo-calorie diet for the overweight dog. Doggy Lo-protein for the ageing dog. Free samples available on stand.
- J & A LEONARD** **C33/2A2**
 Rose Cottage, Quidhampton, Salisbury, Wiltshire SP2 9AR. Telephone 0722 742112.
 Stand No. 2A2 (2nd level)—J & A Leonard, suppliers of hand sewn leather dog collars and leads. Also dog coats and waterproofs.
 Stand No. C33 (Ground floor). Suppliers of west country sheepskin and leathersgoods.
- LORAX NATURAL PET PRODUCTS** **2C13**
 51 St Peter's Way, Porthleven, Helston, Cornwall TR13 9AZ. Telephone 0326 584275.
 'Flea-Flea' the only natural flea control available. Introducing our super concentrated natural grooming shampoo and 'Hot Spot' veterinary skin treatment lotion.
- V J LOWE & SON** **A3**
 1 St Judith's Lane, Sawtry, Hunts, Cambridgeshire. Telephone 0487 830672.
 Dog equipment of nylon, leather, rope & chain, wire crates and puppy runs, chews, brushes, combs, dog bowls, shampoos, coat dressings. Variety vitamins, rosettes, etc.
- LUDA PET FOOD LIMITED** **C7**
 Thames Street, Louth, Lincolnshire LN11 7BR. Telephone 0507 601141.
 On display will be the new range of complete feeds and treats, these will be available in sample packs with a designed label, giving full details of the product.
- NATIONAL CANINE DEFENCE LEAGUE** **A12**
 1 Pratt Mews, London NW1 0AD. Telephone 01 388 0137.
 Charity for stray and abandoned dogs, variety of quality goods for sale, including linen tea-towels, dog discs engraved to order.

- A. NEAVEYSON & SON LIMITED** **A7**
Peakirk, Peterborough, PE6 7NN. Telephone 0733 252225.
 A wide range of timber kennels and runs suitable for boarding and breeding of pets. Free quotations at competitive prices for custom made items.
- CARNATION PET FOODS (NESTLÉ)** **C5**
36 Park Street, Croydon, Surrey CR9 1TT. Telephone 01 688 3333.
 'Go Pup' and 'Go-Dog', highly regarded by breeders, offer superior quality and cost effective routes to sound nutrition. 'Marrow Meal'—new natural high protein mixer.
- NL DOG TRAINING SERVICES LIMITED** **2B8**
25 Bedford Road, London N15 4HA. Telephone 01 602 9046.
 Our new training video will show you how to train your dog — the effective way to help both you and your dog enjoy life more!
- NORTH LIGHT** **B16/2D1M**
The Dane-in-Shaw Mill, Wards Lane, Congleton, Cheshire CW12 3JT. Telephone 0280 270611.
 Hand painted and cold cast bronze sculptures of over fifty breeds of pedigree dogs including many limited editions.
- OLLERTON HALL DECOR** **2C16**
Ollerton Hall, School Lane, Ollerton, Knutsford, Cheshire WA16 8SF. Telephone 0565 50222.
 Piddle stainproof carpet—looks like Wilton—super quality—amazing range of plain colours and toning patterns—from £5.59 sq yd + VAT. Too good to be true! Definitely not—test for yourself. Stand 2C16.
- OMEGA PET FOODS** **C13**
Edward Baker Limited, Conrad Mills, Sudbury, Suffolk CO10 0JA. Telephone 0787 72353.
 A range of good quality soft moist and dry high-performance foods, designed to cater for the dogs nutritional needs. Formulated in the UK by dog experts to the absolute requirements of the dog.
- OVERHILL KENNELS** **2C26**
Norton Lane, Pensford, Bristol. Telephone 0272 832489.
 Animal travel agents quarantine boarding breeding kennel, ministry licenced carrier, wooden and plastic export crates, range of accessories. Full details and display of above services.
- OUR DOGS PUBLISHING COMPANY LIMITED** **A2/D10/2B17/2D18**
5 Oxford Road Station Approach, Manchester M60 1SX. Telephone 061 236 2660/061 228 1908.
 Leading weekly, comprehensive coverage on all canine aspects. Top quality our dogs annual, diary, complete book range, kennel stationery. Advertisements, subscriptions accepted. Crufts specials, Crufts souvenir and show guide on sale here also cats magazine.
- PAGE FEEDS** **2D6**
c/o Advertising Principles, Devonshire Grange, Streetlane, Leeds LS8 1AY. Telephone 0532 661111.
 Wagg is a new breed of fitness food, its an instant meal, just add cold water to mix. It's full of nutritious value. Dogs love it.
- DOREEN PAIGE GROOMING NATURALLY** **2D6**
Yew Tree Cottage, Halfway House, near Shrewsbury, Shropshire. Telephone 0743 884420.
 Manufacturers of high quality natural grooming products, and top quality folding crates and pens.
- PAMPERED DOG COATS** **A7A**
Carr Lodge Park, Horbury, Wakefield, West Yorkshire WF4 8NQ. Telephone 0924 261182.
 Manufacturers of quality and select garments for dogs. Our range includes 'Allweather' 'The Touch of Luxury' 'Sheepskin' 'Gannex' and introducing the new 'Tartan Gannex'. We also design and manufacture a special coat for the guide dogs for the blind.
- PANTHER PHOTOGRAPHIC** **A15/2A6/2B21**
Foxboro, Peddars Way, East Wretham, Thetford, Norfolk. Telephone 095382 378.
 Coasters, table mats, key rings, neck pens of dogs and cats plus new exciting range of posters.
- KATRINA PATON PORTRAITS** **2B12**
Danetre Cottage, Brindle Lane, Forty Green, Beaconsfield, Bucks, HP9 1XT. Telephone 04945 2826.
 Lively individual animal portraits in oils by young artist who will be pleased to discuss your requirements.
- PAWMARK PRODUCTS** **B8**
PO Box 112 Henley In Arden, Solihull, West Midlands B95 5HD. Telephone 0926 843030.
 Products for pet-icular pets and people: the leading dog-waste removers, PetMess-PickUp, Mess-Marshall and Scoo-Pup; non-spill travel-bowls; the unique "HALTI" head-collar and other excellent ideas.

His Master's choice



If you're going to fly your dog abroad, the new British Airways Flying Pets Club must be your first choice.

Because whether you're using our Fly Together Service or our Unaccompanied Pet Service, you can be sure British Airways is looking after your pet all the way.

We even have a Petscort Service from

London Heathrow. A qualified escort ensures your pet travels safely and comfortably door to door. What's more, we'll give your pet a passport, useful for keeping all its documents, health and vaccination certificates together.

To find out more call us on 01-759 2388 or 01-897 4000, or see us at the Crufts Dog Show on Stand D2.



FLYING PETS CLUB
BRITISH AIRWAYS

THE ALL ABOUT SERIES

Pelham's 'All about' series contains something of interest for every caring dog owner, whether information on breeding and kennel routine, basic training, or simply advice on owning one of a large number of popular breeds of dog.

THE BEARDED COLLIE Joyce Collis	£9.95
THE BOXER John F. Gordon	£9.95
THE BULL TERRIER Tom Horner	£9.95
THE CAVALIER KING CHARLES SPANIEL Evelyn Booth	£9.95
THE COLLIE Ada L. Bishop	£9.95
THE DACHSHUND Katharine Raine	£9.95
THE DOBERMANN Jan Irven	£9.95
THE ENGLISH SPRINGER SPANIEL Olga M. Hampton	£9.95
THE GERMAN SHEPHERD DOG Madeleine Pickup	£9.95
THE GOLDEN RETRIEVER Lucille Sawtell	£9.95
THE JACK RUSSELL TERRIER Mona Huxham	£9.95
THE LABRADOR Mary Roslin Williams	£9.95
THE LURCHER Katharine Tottenham	£9.95
POODLES M. Sheldon, B. Lockwood and M. Geddes	£9.95
THE ROTTWEILER Mary MacPhail	£9.95
THE SHETLAND SHEEPDOG Felicity M. Rogers	£9.95
THE STAFFORDSHIRE BULL TERRIER John F. Gordon	£9.95
THE YORKSHIRE TERRIER Mona Huxham	£9.95

Plus

MATING, WHELPING AND WEANING David Cavill	£9.95
SHOWING DOGS David Cavill	£9.95
TRAINING THE FAMILY DOG John Cree	£9.95
YOUR PET PUPPY Joyce Stranger	£9.95

New

THE COCKER SPANIEL (revised edition) John F. Gordon	£9.95
THE GREAT DANE Bruce MacDonald	£9.95
THE WEST HIGHLAND WHITE TERRIER Barbara Hands	£9.95
THE WORKING BORDER COLLIE Marjorie Quarton	£9.95
GUARD DOGS AND THEIR TRAINING John Cree	£9.95
OBEDIENCE TRAINING (revised edition) Mollie Mulvany	£9.95
YOUR DOG'S HEALTH (revised edition) Geoffrey West	£9.95

Come and see these and our other dog books on Stand No. A14

PELHAM BOOKS

- PAWS ANTIQUES & COLLECTABLES ON THE DOG** **2D20**
Drury Lane, Rodington, Shropshire. Telephone 0952 770644.
 Models in porcelain, pottery, bronze, etc., jewellery, paintings, prints, postcards, books. One of the most extensive range of antiques and collectable items on the dog.
- PEDIGREE PETFOODS** **C1/2A8**
National Office, Wallham on the Wolds, Melton Mowbray, Leicestershire LE14 4RS. Telephone 0664 64171.
 Pedigree Petfoods manufactures a range of prepared foods for dogs and cats including Pedigree Chum varieties, Pedigree Chum puppy food and Pedigree Chum mixer.
- PEDIGREE TIES & PRODUCTS** **2A4**
123 Hammersmith Road, London W14 0QL. Telephone 01 785-9704.
 Manufacturers of woven dog ties, cravats, badges, key rings, leather products, dog brasses, pottery, car ventilators & gift soaps displaying pedigree dog heads.
- PELHAM BOOKS LTD** **A14**
27 Wrights Lane, Kensington, London W8 5TZ. Telephone 01 937 7255
 Books on all aspects of dogs and dog care, including the successful 'All about' series.
- PET BEDDING** **2B9**
74 Walton Road, Hoddesdon, Hertfordshire EN11 0LN. Telephone 0992 443233.
 Suppliers of finest quality machine washable. 100% polyester fur bedding. British made. Comprehensive range of sizes, including ovals for Hyware beds, trade-club discounts available.
- PETCETERA ETC LIMITED** **C8**
PO Box 112, Henley in Arden, Solihull, West Midlands B95 5HD. Telephone 0926 843030.
 The professional's choice: internationally the best. Probably the leading specialist distributors in the world of fine show-dog products and equipment. Manufacturers, distributors, worldwide export import. Several important new products at this show.
- PETDOORS LIMITED** **C21**
Unit 9, Sutton Court, Bath Street, Market Harborough, Leicestershire LE16 9EW. Telephone 0658 33591.
 Easy thru cat and dog doors.
- PETSAVERS—CLINICAL STUDIES TRUST FUND. BRITISH SMALL ANIMAL VETERINARY ASSOCIATION** **B23**
c/o 17 Manor Road, Folkestone, Kent CT20 2SA. Telephone 0303 51253.
 Petsavers is an animal charity, administered voluntarily by veterinary surgeons, to raise funds to investigate diseases and conditions affecting pets.
- PET PLAN LIMITED** **B19**
319-327 Chiswick High Road, London W4 4HH. Telephone 01 995 1414.
 A range of policy's specially for pet owners, breeders, boarding kennel owners, groomers, dog training clubs, quarantine kennels, third party liability, export and transit.
- PINEHAWK KENNELS & LIVESTOCK SHIPPING** **D21**
Church Road, Carlton, near Newmarket, Suffolk CB8 9LA. Telephone 022029 778.
 Dogs and cats transported to any part of the world by air. Established boarding kennels. 'Pinehawk' travelling kennels from stock or made to order to customer's requirements.
- POPULAR PET GIFTS** **B30/2C29**
22 Preston Road, Brighton BW1 4QF. Telephone 0273 603178/777129.
 "YourBreed" Jewellery in sterling silver and gold. Pendants, earrings and charms. 200 different breeds! Designers and manufacturers of the official Crufts souvenir spoon. Trade supplied.
- POLLYANNA PICKERING PRINTS LIMITED** **D9**
25 Station Road, Thorpe Bay, Essex SS1 3JY. Telephone 0702 584688.
 Reproduction prints of pedigree dogs by the internationally famous Pollyanna Pickering featured on TV and in the national press.
- THE POINTER RESCUE SERVICE** **B40**
Rhosfach, Grimstead Road, Whaddon, Salisbury, Wiltshire. Telephone 0722 710358.
 Canine and Wildlife ceramics/bronzes, pictures and prints, canine novelties, brasses, pottery, books, badges and pens, Charity to aid unwanted and distressed pointers.
- POTS UNLIMITED** **A24/2C8**
152 and 181 Selwyn Street, Hilltown, near Chesterfield, Derbyshire. Telephone 0246 827315.
 Dog models in brass, bronze, china and porcelain. Paintings and pictures. Car stickers and gate signs. Hand made and exclusive pottery and bronzes.

- PRO-DOGS NATIONAL CHARITY** **C3**
 Rocky Bank, New Road, Dilton, near Maidstone, Kent ME20 6AD. Telephone 0732 848499.
 'Dogs deserve better people' car stickers, T-shirts, badges, ties. New books. Information:
 P.A.T. dog hospital visiting, better British breeder schemes. Memberships/donations
 welcomed.
- G PRUDHOE & CO LIMITED** **D5**
 Faverdale Industrial Estate, Darlington, Co Durham DL3 0QE. Telephone 0325 486641.
 Show printers and rosette manufacturers. Souvenir rosettes for this show. Printers of cata-
 logues, schedules, prize cards, numbers and show sundries.
- QUADRUPET PRODUCTS** **B37**
 25 Charlotte Street, Ilkeston, Derbyshire DE7 8LH. Telephone 0602 305584.
 Hand made dog training and security equipment for the professional.
- QUAKER OATS LIMITED** **C12**
 PO Box 24, Bridge Road, Southall, Middlesex. Telephone 01 574 2368.
 Manufacturers of high quality pet foods. 'Chunky' supreme canned dog food in 5 varieties and
 'Chunky Minced Morsels' soft moist dog food in 2 varieties.
- QUINNELL** **D15**
 20 The Maltings, Stanstead Abbots, Ware, Hertfordshire. Telephone 0920 870571.
 Manufacturers of the finest quality hand stitched English bridle leather dog training equip-
 ment designed for showing, obedience and working trials. Extensive range of nylon
 equipment.
- RALSTON PURINA** **D10**
 Purina Petfoods, Distributed by Pet Food Brokery Service, Northampton Road, Litchborough,
 Northants. Telephone 0327 830164.
 Purina dog and cat food are manufactured by the Purina Company of St Louis, USA, the
 largest manufacturer of dry dog and cat food in the world.
- REGENT OF HUDDERSFIELD LIMITED** **A6**
 Newsome Mills, Hart Street, Newsome, Huddersfield, West Yorkshire HD4 6JG. Telephone
 0484 21233/513232.
 Manufacturers of quality rosettes. Printers of show schedules and catalogues, and suppliers
 of all show requirements.
- ROMUFF DESIGN** **2C21**
 6 Tregenna Hill, St Ives, Cornwall. Telephone 0736 795868.
 Dog/cat place mats, collar and lead hangers, mounted pictures.
- ROSEWOOD PET PRODUCTS LTD** **B29**
 60 Coalport Road, Broseley, Shropshire TF12 5AN. Telephone 0952 883408.
 Available at B29 (Rosewood), all sizes collars and leads, animal carriers, playtoys, grooming
 equipment, dog coats, Otodex and Vitminol conditioner.
- ROYAL SOCIETY FOR THE PREVENTION OF CRUELTY TO ANIMALS** **D19**
 Causeway, Horsham, Sussex RH12 1HG. Telephone 0403 64181.
 Photographic display depicting cruelty to dogs both at home and abroad. Video films describ-
 ing the work of the RSPCA. Quality fund-raising goods on sale.
- RUSSELL PRINTS** **D6/2C5**
 5 Malham Avenue, Anlaby High Road, Hull HU4 6AR. Telephone 0482 509541.
 100 dog breeds—also wildlife—available as framed or loose prints.
- SEA PRODUCTS RESEARCH LIMITED** **C23**
 281/3 Goswell Road, London EC1V 7NT. Telephone 01 837 2576.
 Manufacturers of Crest[®] blended seaweed food additive which contributes to every dog's fit-
 ness, general health and peak condition. A daily must.
- SHAWS PET PRODUCTS LIMITED** **A11**
 50 Weston Road, Aston Clinton, Aylesbury, Buckinghamshire HP22 5EH. Telephone 0296
 830121.
 Distributors of Shaws and St Aubrey dog care and grooming products including Supersheen
 and Royal Coatalin plus the Tobi range of nylon and natural bones.
- SHOR-LINE LTD** **A9**
 Unit 1, Llandow Industrial Estate, Cowbridge, South Glamorgan CF7 7YY. Telephone
 04463 5505.
 Pet carriers in wire or plastic to suit all sizes of cats and dogs. Exercise pens and stainless
 steel kenneling.
- SHOW DOG SUPPLIES (GIFTS DIV)** **2D6**
 2 Bond Street, Winnington, Northwich, Cheshire CW8 4DG. Telephone 0606 79058.
 A leader in the supply of world famous named ceramic figurines, handpainted fabrics and
 giftware. Export and home inquiries welcomed.

- SILHOUETTES OF ASCOT** **C20/2D21**
The Grange, St Mary's Road, Ascot, Berkshire. Telephone 0990 25758.
 Ladies and gentlemen classic country clothing, including Barbour wax jackets, Guernsey Island knitwear, hats, caps, silk scarves, footwear, leatherware, Scottish kilts, skirts, grooming aprons and gold and silver jewellery.
- SIMPLY SPLENDID THINGS** **C25/2B6**
Yew Tree Farm, Yew Tree Lane, Lapworth, Warwickshire B94 5PG. Telephone 05643 2522.
 A range of interesting brass and copperware including solid brass dogs of many breeds, and a range of gift items.
- SIMPSONS (LANGLEY) MANUFACTURING COMPANY** **D8**
Froize End Works, Froize End, Haddenham, Ely, Cambridgeshire. Telephone 0353 740085.
 Suppliers of grooming equipment for the professional. Service & sharpening of clippers & blades. Sales of dryers, hydraulic grooming tables and all accessories.
- ROGER SKINNER (GRAIN) LTD** **2A5**
The Miss, Stradbroke, Eye, Suffolk. Telephone 0379 84247/434.
 Skinners dog food, Skinners dog meal, Skinners puppy food and Skinners expanded dog food.
- SYLVIA SMITH CERAMICS** **2A1**
The Anchorage, Vicarage Road, Potten End, Berkhamsted, Hertfordshire HP4 2QZ. Telephone 04427 5297.
 Canine chess sets, ceramic figurines and groups. Hand-painted bone china and porcelain, presentation plates and clocks.
- SNUG RUG COMPANY** **2D13**
Ashbury Farm House, 44 High Street, Langford, Bedfordshire SG18 9RR. Telephone 0482 700958.
 Retailers of country clothing and accessories including quilted, wax and thermal wear.
- SPIDER'S WEBB** **2B15**
38 Phillimore Place, Radlett, Hertfordshire WD7 8NL. Telephone 08276 6071.
 T-shirts printed while-U-wait, badges, pens and pencils printed. Many T-shirt designs.
- SPILLERS FOODS LIMITED** **B3**
New Malden House, 1 Blagdon Road, New Malden, Surrey KT3 4TB. Telephone 949 6100.
 Leading petfood manufacturer whose dogfood brands include new Winalot Prime Choice, Kennomeat, Bonus Winalot, Winalot Mixer plus, Bonio, Shapes, Mixed Ovals, Dog Diet, Tail Waggers.
- SPITTING IMAGE** **2B20**
126 Brighton Road, Surbiton, Surrey. Telephone 01 390 6790.
 We glaze your photographs on to china plates/gifts. While you wait. Bring your photos to us.
- SPRATTS PATENT LIMITED** **B3**
New Malden House, 1 Blagdon Road, New Malden, Surrey KT3 4TB. Telephone 949 6100.
 We transport any animal to any part of the world in tailor-made kennels to suit your requirements. First and best because we care.
- STUDIO DANIELLE** **2D14**
73 High Street, Crayford, Kent DA1 4EJ. Telephone 0322 528000.
 Ceramic house plaques. Mugs and tankards in various colours. Tiles, porcelain and stone-ware brooches and key rings. All with low relief breed studies.
- THE STUDIO OF STEFAN OLIVER** **2C27**
St Briavels, Wetherden, Stowmarket, Suffolk IP14 3JP. Telephone 0359 41248.
 Glass engraver, calligrapher and heraldic illustrator.
- STUDIO PRINTS** **B41/2D23**
2 Upper Market Place, Frome, Somerset. Telephone 0373 64528.
 A range of framed prints and limited edition prints, covering a multitude of breeds of dogs.
- SUMMIT SPORTS LIMITED** **2A7**
Pilot House, 41 King Street, Leicester LE1 8RN. Telephone 0533 545458.
 Manufacturers and suppliers of traditional knitwear including the Guernsey range, animal design sweaters in an assortment of fun designs, together with mohair designer knitwear.
- SWEDOG LIMITED** **2B3**
PO Box 48036, S-10027, Stockholm, Sweden. Telephone 46-8-564820.
 Introducing the following items direct from works in Sweden: trimming-tables, grooming-posts, trolleys (variable), fan holders, cages (collapsible). Own import from USA of trimming knives brushes.
- SYLVIA MARTIN** **2C9**
162a Amhurst Road, London E8. Telephone 249 6358.
 Hand-made costume jewellery and key rings, specialising in animal shapes, including dog designs.

- 'TAILS UP' DOG BEDDING** **2C18**
 15/17 South Road, Harlow, Essex CM20 2AP. Telephone 0279 442356.
 The ONLY dog bedding with an unconditional written guarantee. Fully machine washable. Quick drying. Ideal for whelping. British made. EXTRA SPECIAL PRICE REDUCTIONS AT CRUFTS.
- THE TARTAN SHOPPE** **2D19**
 31 Warbon Avenue, Peterborough PE1 3DS. Telephone 0733 310628.
 Kilt makers and suppliers of all Scottish regalia. Kilts in over 800 tartans, ie Smith, Russell and hundreds more. Eilan crests, blouses, etc. We specialise in gents complete outfits.
- E S THORNTON** **2C2**
 3 Hallodge Corrs, Wennington Road, Rainham, Essex.
 Field trial, kennel wear, waterproof clothing, body warmers, poly/cotton from £5 each.
- THREE SHIRES PET SUPPLIES LIMITED** **B42**
 111 High Street, Marshfield, near Chippenham, Wiltshire. Telephone 0225 891232.
 Dog accessories, Vet beds, carrying cages and baskets, in fact everything for your pet.
- TOTE-ALL** **C35/2C25**
 'Hejano', 140 Milton Road, Clapham, Bedfordshire. Telephone 02302 3602.
 Grooming bag—allied grooming products—brushes, hair dryers, scissors, combs etc.
- TRIBUTES** **2D24**
 Miss Jane Stewart-Smith, South Park Farm, South Godatone, Surrey RH9 8LF. Telephone 0342 892141.
 Tribute to 'The Dog' as was spoken at Crufts. Superbly produced, ready to frame, or as tea-towel. Cat tribute too.
- VET-HEALTH** **D11**
 The Animal Care Centre, Little Tey Road, Feering, near Colchester, Essex. Telephone 0206 212444.
 Producers of the famous range of veterinary and animal health products for health and hygiene used by vets, breeders, RSPCA, guide, police and service dogs.
- WAFCOL LIMITED** **B34**
 Nutrition Bakery, Haigh Avenue, South Reddish, Stockport SK4 1NU. Telephone 061 480 2781.
 Manufacturers of general purpose complete dog foods, mixers and dog treats. Health foods for treating obesity, pancreatic and kidney problems, looseness and other diet problems.
- WALLACE LEATHERCRAFT** **2C22**
 23 Newton Court, Oakwood Grange Lane, Leeds LS8 2PH. Telephone 0532 403912.
 A range of top quality hand made leather goods with unique animal portraits especially for your own photographs.
- 'TOUCHSTONE' HAND-CRAFTED PET EQUIPMENTS** **G10**
 Ken and Valerie Woolfenden, 'Redroofs', School Road, Marshland Smeeth, near Wisbech, Cambridgeshire PE14 8EY. Telephone 094 573 547.
 Hand crafted collars, leads, harnesses, belts and equipments. Customers personal orders a speciality.
- VETBED (ANIMAL CARE) LIMITED** **C38**
 Lotherton Way, Garforth, Leeds LS25 2JY. Telephone 0532 870723.
 Vetbed (Animal Care) Limited wishes all exhibitors a successful show. The full product range is available from our exhibition unit between halls 10 and 11.
- VITACOAT LIMITED** **D18**
 PO Box 10, Chester CH1 2BL. Telephone 0244 318348.
 The 'choice of champions'—premier quality products for healthy and beautiful coats.
- WOOD GREEN ANIMAL SHELTER** **A21**
 Highway Cottage, Chishill Road, Heydon, Royston, Hertfordshire SG8 8PN. Telephone 0763 838329.
 The Wood Green Animal Shelters are dedicated to nursing destitute animals and caring for their future—twenty-four hours a day, every day of the year.
- ERIC WOODS (ROSEWOOD) LIMITED** **B29**
 45 Coalport Road, Broseley, Shropshire. Telephone 0952 883408.
 Available on the Rosewood stand, a full range of dog requisites, collars, leads, chains, toys, grooming tools, beds and the Rosewood Carrier cage.
- WORLD WILDLIFE FUND** **A8**
 11-13 Ockford Road, Godalming, Surrey GU7 1QU. Telephone 04868 20551.
 A wide range of world wildlife fund catalogue goods and promotional items to encourage interest in conservation and the work of the fund.

In retirement an animal can be a real companion

For more than 60 years, the Wood Green Animal Shelters have been devoted to the welfare of animals of all species.

Stray and unwanted animals and pets from bereaved families are taken in from all over the country and cared for. When they are considered fit and healthy, new homes are sought – providing care, companionship and security as only animals can. They are loyal, honest and reliable – real friends for retired people, especially the single retired.

The Wood Green Animal Shelter service is valuable, not only to the animals themselves, but also to their keepers. The Shelter deals with about thirty thousand animals a year, and visitors make regular calls to homes to check on progress.

Naturally, all this takes money, and the Shelter desperately needs funds – for the benefit of the animals in our care and for the benefit of ourselves – we human creatures who make organisations like ours necessary. Not only that, we can rest in the comfort that, when we are no longer able to look after them properly, there is a Shelter that can.

Should you need any further information about our work, help with a pet or indeed the companionship of a pet, please do not hesitate to contact the Wood Green Animal Shelter.

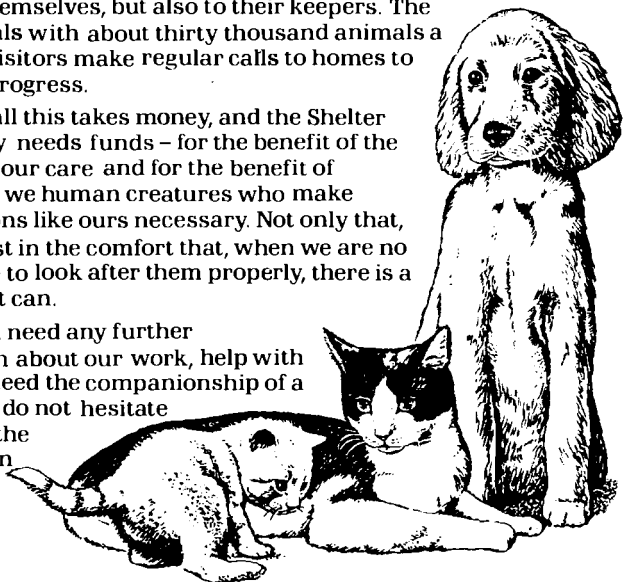

The Margaret Young Home for Animals,
King's Bush Farm, London Road,
Godmanchester, Huntingdon,
Cams. PE18 8LJ
Tel: Huntingdon (0480) 830014

601 Lordship Lane,
Wood Green,
London N22 5LG
Tel: 01-888 2351

Highway Cottage, Chishill Road,
Heydon, Royston, Herts. SG8 8PN
Tel: Royston (0763) 838329

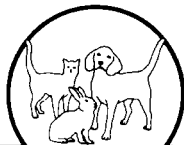

WOOD GREEN ANIMAL SHELTER

FOUNDED 1924

Please send me more information on the work of the Wood Green Animal Shelter, and details about the ways in which I could help. Send this coupon to the Heydon address.

Name: _____

Address: _____

Postcode: _____

Registered Charity 209125

General & Group Championship Show List 1987

*CRUFTS DOG SHOW, Earls Court, London Miss B Banfield, Crufts Dog Show 1-5 Clarges Street, Piccadilly, London W1Y 8AB	Feb 12 Working 13 Toys/Uty 14 Gdgs 15 Terrs/Hd
MANCHESTER DOG SHOW SOCIETY, Belle Vue, Manchester Mr R T Keenan, The Hollies, Rake Lane, Clifton Junction, Swinton, Manchester	Mar 19 Wkg 20 Uty/Toys 21 Gds 22 Hds/Terrs
SCOTTISH BREEDS CANINE CLUB, Glasgow Miss F E Soutter, Drevaburn, Vieldshields, Carluke, Lanarkshire	Mar 28
UNITED KINGDOM TOY DOG SOCIETY, New Bingley Hall, Stafford Mrs D Dearn, 22 Storforth Lane, Hasland, Chesterfield	Mar 28
NATIONAL TERRIER CLUB, New Bingley Hall, Stafford Mrs M Shuttleworth, 16 Frederick Avenue, Hinckley, Leicestershire	Apr 4
HOUND ASSOCIATION OF SCOTLAND, Glasgow Mr A MacDonald, 31 Woodvale Avenue, Bearsden, Glasgow	Apr 5
WORKING BREEDS ASSOCIATION OF WALES, Builth Wells, Powys Mrs G Mogford, Gwynfa, Pontymason Lane, Rogerstone, Newport, Gwent	Apr 18
WEST OF ENGLAND LADIES' KENNEL SOCIETY, Malvern, Worcestershire Mrs O M C Hampton, Larkstoke Cottage, Bourton-on-the-Hill, Moreton-in-Marsh, Gloucestershire	Apr 23 Hds/Terrs 24 Gdgs 25 Wkg 26 Uty/Toys
BIRMINGHAM DOG SHOW SOCIETY, Stoneleigh, Kenilworth, Warwickshire Mrs O G Grindey, 699 Shirley Road, Hall Green, Birmingham	May 1 Hds/Uty/Toys 2 Gdgs/Terrs 3 Wkg
*SCOTTISH KENNEL CLUB, Ingliston, Edinburgh Mr I A Sim, 6b Forres Street, Edinburgh EH3 6BR	May 15 Wkg 16 Toy/Terrs/Uty/Ob 17 Gdgs/Hds
BATH CANINE SOCIETY, Bath Mr F G Waring, High Frith, Bathford, Bath BA1 7TP	May 23 Terrs/Wkg 24 Hds/Uty 25 Gdgs/Toy
SOUTHERN COUNTIES CANINE ASSOCIATION, Crawley, Sussex Mrs A M Cavill, Red Tile Cottage, London Road, Bracknell, Berks	June 5 Wkg/Terrs 6 Gdgs/Uty 7 Toys/Hds
THREE COUNTIES AGRICULTURAL SOCIETY, Malvern Wells, Worcestershire Mr L M Downes, Three Co's Showground, Malvern, Worcestershire	June 15 Wkg 16 Uty/Terrs 17 Gdgs 18 Hds/Toys
BORDER UNION AGRICULTURAL SOCIETY, Kelso, Roxburghshire Miss E S Crawford, Avonlea, Melrose, Roxburghshire	June 20 Hds/Gdgs/Terrs 21 Wkg/Uty/Toys
BLACKPOOL & DISTRICT CANINE SOCIETY, Stanley Park, Blackpool Mr J Bennett, 121 Sough Road, Darwen, Lancashire BB3 2HA	June 26 Uty/Wkg 27 Terrs/Gdgs 28 Hds/Toys
WINDSOR DOG SHOW SOCIETY, Home Park, Windsor Mrs C G Sutton, Wheatlands Manor, Park Lane, Finchampstead, Berkshire	July 3 Hds/Toys 4 Gdgs/Uty 5 Wkg/Terrs
PAIGNTON & DISTRICT FANCIERS ASSOCIATION, Exeter, Devon Mrs J Dimond, 75 Amherst Road, Plymouth, Devon PL3 4RJ	July 8 Wkg/Uty/Toys 9 Hds/Gdgs/Terrs
SOUTH WALES KENNEL ASSOCIATION, Chepstow Mrs P E Green, 4 Hazel Dene, Llanharry, Pontyclun, Mid-Glamorgan	July 10 Wkg 11 Gdgs/Uty 12 Hds/Toy/Terrs

NATIONAL WORKING BREEDS DOG SOCIETY, Malvern, Worcs	Jul	18	
Mrs A Davis, 308 Hughenden Road, High Wycombe, Bucks			
EAST OF ENGLAND AGRICULTURAL SOCIETY, Peterborough Showground	Jul	21	Gdgs/Uty
Mr R Bird, Agricultural Office, The Showground, Alwalton, Peterborough		22	Hds/Toys/Terr
		23	Wkg
LEEDS CITY & DISTRICT CANINE ASSOCIATION, Harewood, Nr Leeds	Jul	25	Gdgs/Hds
Mr K Bullock, 15 Park Terrace, Old Pool Bank, Pool in Wharfedale, Otley, Yorkshire		26	Wkg
		27	Uty/Toy/Terr
HOUND ASSOCIATION, Stafford	Aug	2	
Mrs M I Field, Woodmead, Pond App, Holmer Green, High Wycombe, Bucks			
NATIONAL GUNDOG ASSOCIATION, Malvern Wells, Worcs	Aug	1	
Mrs A Webster, The White House, Breedon Brand, Osgathorpe, Loughborough, Leics			
BOURNEMOUTH CANINE ASSOCIATION, Bournemouth, Dorset	Aug	7	Terr/Hds/G
Mrs C M Gutheridge, Lakeridge Kennels, Avon Causeway, Christchurch		8	Toys/Uty/W
*WELSH KENNEL CLUB, Builth Wells, Powys	Aug	14	Hds/Toys
Mr D Samuel, 4 Cadwgan Road, Craig Cefn Parc, Swansea		15	Wkg/Uty/Ob
		16	Terr/Gdgs
SCOTTISH KENNEL CLUB, Ingliston, Edinburgh	Aug	28	Wkg/Uty/Toy
! A Sim, 6B Forres Street, Edinburgh		29	Hds/Gdg/Terr
LEICESTER CITY CANINE SOCIETY, Leicester	Aug	31	Wkg/Uty/Toy
Mrs M Shuttleworth, 16 Frederick Avenue, Hinckley, Leics	Sept	1	Hds/Gdg/Terr
*CITY OF BIRMINGHAM CANINE ASSOCIATION, Birmingham	Sept	4	Hds/Toys
Mrs O G Grindey, 699 Shirley Road, Hall Green, Birmingham		5	Wkg/Uty
		6	Gdgs/Terr
RICHMOND DOG SHOW SOCIETY, Ascot Racecourse	Sept	10	Toys/Hds
Mrs C G Sutton, Wheatlands Manor, Park Lane, Finchampstead, Berks		11	Wkg/Terr
		12	Gdgs/Uty
DARLINGTON SHOW SOCIETY, Darlington	Sept	18	Hds/Gdgs/Terr
Mr S Pascoe, 43 Birchington Avenue, S Shields, Tyne & Wear		19	Uty/Wkg/Toy
GUNDOG SOCIETY OF WALES, Crick, Nr Chepstow	Sept	20	
Mr N Worth, Windyridge, Mountain Road, Trimsaran, Kidwelly, Dyfed			
BELFAST DOG SHOW SOCIETY, Belfast	Sept	26	
Miss M E Elliott, 8 Glenariff Park, Bangor BT20 4UY			
DRIFFIELD AGRICULTURAL SOCIETY, Driffield	Oct	8	Wkg
Mrs W Lawson, 33 Claywell, Golcar, Huddersfield		9	Gdgs
		10	Hds/Terr
		11	Uty/Toy
MERSEYSIDE GUNDOG CLUB, Manchester	Oct	18	
Mrs A Moss, 50 Moss Nook, Burscough, Ormskirk, Lancs			
MIDLAND COUNTIES CANINE SOCIETY, Stafford	Oct	29	Wkg
Mrs O G Grindey, 699 Shirley Road, Hall Green, Birmingham		30	Hds/Toys
		31	Gdgs
	Nov	1	Uty/Terr
BORDER COUNTIES HOUND CLUB, Harrogate, Yorks	Oct	18	
Mrs M Knowles, Scawdale Knls, Appleby in Westmorland, Cumbria			
GUNDOG BREEDS ASSOCIATION OF SCOTLAND, Ingliston, Edinburgh	Nov	14	
Mr F R Ellison, 2, North Kirklands, Eaglesham, Glasgow G76 0NT			
WORKING BREEDS ASSOCIATION OF SCOTLAND, Glasgow	Nov	28	
Mr J McManus, 40 Falkirk Road, Bonnybridge, Stirlingshire			
NATIONAL GUNDOG ASSOCIATION, Stafford	Nov	29	
Mrs A Webster, The White House, Breedon Brand, Osgathorpe, Loughborough, Leics			
BRITISH UTILITY BREEDS ASSOCIATION, Stafford	Dec	5	
Mrs V Elsworth, 7 Drove Road, Biggleswade, Bedfordshire			
LADIES KENNEL ASSOCIATION, Birmingham	Dec	11	Wkg/Uty/Toy
Miss M S Churchill, Yew Tree Cottage, Horsley, Nailsworth, Glos		12	Hds/Gdg/Terr
		12	Wkg

*SHOWS WITH OBEDIENCE

Obedience Club Championship Shows 1987

GENERAL CHAMPIONSHIP SHOWS

BELFAST DOG SHOW SOCIETY	26 September
CRUFTS DOG SHOW	12-15 February
CITY OF BIRMINGHAM CANINE ASSOCIATION	4-6 September
SCOTTISH KENNEL CLUB (REPRESENTATIVE)	15-17 May
WELSH KENNEL CLUB	14-16 August

GENERAL CANINE SOCIETIES

TUNBRIDGE WELLS & DISTRICT CANINE SOCIETY	14 November
---	-------------

SPECIALIST CLUBS

(Combined Breed & Obedience Shows)

BRITISH ASSOCIATION FOR GERMAN SHEPHERD DOGS	26 July
GERMAN SHEPHERD DOG CLUB OF WALES	27 September
NORFOLK ALSATIAN ASSOCIATION	18 October

(Separate Obedience Shows)

BIRMINGHAM & DISTRICT GERMAN SHEPHERD DOG ASSOCIATION	12 September
BRITISH G.S.D. TRAINING CLUB	18 July
LEICESTERSHIRE G.S.D. CLUB	1 March
NORTHERN ALSATIAN TRAINING SOCIETY	18 January
SOUTH OF SCOTLAND GERMAN SHEPHERD DOG & ALL BREEDS TRAINING CLUB	1 August
SOUTHERN ALSATIAN TRAINING SOCIETY	19 July
WIGAN ALSATIAN CLUB	18 April

TRAINING CLUBS

BORDER DOG TRAINING CLUB	6 June
BRISTOL DTS	7 June
BURNBANK DTC	2 May
CAMBRIDGESHIRE DTC	29 August
CHESHIRE DTA	11 October
COVENTRY DTC	13 September
CWMBRAN & DISTRICT DTC	13 June
DITTON DTC	31 August
EPSOM CTS	28 June
GOVAN & DDTG	8 August
KNIGHTSWOOD DTC	20 September
LICHFIELD & DDTS	9 August
LITTLEBOURNE DTC	5 August
MORTLAKE CTS	24 May
NOTTINGHAM DTC	4 July
POOLE & DDTS	30 May
POTTERS BAR DTS	25 July
RUGBY DTC	3 May
RUISLIP/NORTHWOOD CTS	5 July
SOUTH LONDON DTS	10 June
SURREY DTS	21 June
TYNE TEES DTC	14 June
WAKEFIELD CTC	25 April
WINCHESTER CITY DTC	12 July
WIRRAL ALSATIAN TS	9 May
WOLVERHAMPTON DTS	27 June
YORKSHIRE ALSATIAN TS	4 October

NOTICES TO EXHIBITORS

THE SHOW CLOSSES AT 7.30 PM EACH DAY AND ALL DOGS EXHIBITED MUST BE REMOVED FROM EARLS COURT AT THE CLOSE OF THE SHOW. THE SHOW COMMITTEE WILL NOT BE RESPONSIBLE FOR ANY DOG LEFT ON ITS BENCH AFTER 7.30 PM

*DOGS CAN ONLY BE ADMITTED TO THE SHOW ON THE DAY ON WHICH THEY ARE TO BE EXHIBITED AND **MUST NOT BE LEFT IN THE HALL OVERNIGHT***

EXHIBITORS ARE RESPONSIBLE FOR FEEDING AND WATERING THEIR EXHIBITS

NO DOGS OTHER THAN EXHIBITS CAN BE ADMITTED

DOGS MAY BE REMOVED FROM 6.00 PM EACH DAY AND THIS IS THE EARLIEST TIME AT WHICH ANY DOG CAN BE REMOVED

LITTER

Please do not throw litter of any sort under the benches. Your help in keeping the exhibition hall clean and tidy by placing all litter in the bins provided, would be very much appreciated.

BENCHES

Please do not stand on the benching. This is a dangerous practice and has led to accidents.

FOULING BY DOGS

Scoops and disposable bags are placed at strategic points on both levels. If your dog does foul the hall, outside of the exercise areas, please clear up after it.

Exhibitors are reminded that the Royal Borough of Kensington and Chelsea Regulation lays down that:

"No person being in charge of a dog in any street or public place and having the dog on a lead shall allow or permit such dog to deposit its excrement on the public footway. Any person offending against this Bye-Law shall be liable to a penalty not exceeding £20"

The Kennel Club Show Regulation 18 lays down that:

"A person in charge of a dog which fouls any part of the Show open to the public is liable to a fine of £5."

The Stewards and Officials of Crufts have been instructed to make sure that both these Regulations are rigorously observed or the penalty will be enforced.

IMPORTANT

REGULATIONS GOVERNING THE ENTRY OF DOGS FOR THE SHOW

The following are the qualifications a dog must have for entry at Crufts Show 1987:

(i) *ENTRY IN BREED CLASSES AT CRUFTS SHOW 1987 WHERE CHALLENGE CERTIFICATES ARE OFFERED.*

A dog is eligible for entry in breed classes where Challenge Certificates are offered if it has qualified in any of the following ways under the Rules and Regulations of the Kennel Club:

- (a) If it is a Champion, Show Champion, Field Trial Champion, Working Trial Champion or Obedience Champion.
- (b) If it is entered in the Kennel Club Stud Book or qualifies for entry in the Kennel Club Stud Book by the closing date for entries (Monday, 15 December, 1986). (i.e. 1st, 2nd or 3rd in Limit or Open Class where Challenge Certificates are on offer or it has won a Challenge Certificate or Reserve Challenge Certificate, or has qualified for entry through Field Trials or Working Trials.)
- (c) If it has won any of the following prizes in a breed class (as defined in Kennel Club Regulations for the Definitions of Classes at Championship Shows) at a Championship Show where Challenge Certificates were offered for the breed, between January 1, 1986 and December 15, 1986:

First in Minor Puppy Class
First in Puppy Class
First in Junior Class
First in Post Graduate Class
First, 2nd and Third in Limit Class } Stud Book qualifications
First, 2nd and Third in Open Class }
(subject to notes below).

- (d) If it has won a first prize in a breed class at Crufts Show, 1986:
- (e) If it has been awarded a 5-point or higher Green Star at a Show held between December 17, 1985 and December 15, 1986 under Irish Kennel Club Rules and Regulations.
- (f) If a Beagle, if it has won a first prize at a Hound Show between January 1, 1986 and December 15, 1986, held under the Rules of the Masters of Harriers and Beagles Association.

(ii) *ENTRY IN BREED CLASSES AT CRUFTS SHOW 1987 WHERE CHALLENGE CERTIFICATES ARE NOT OFFERED AND ANY OTHER VARIETY NOT SEPARATELY CLASSIFIED.*

A dog is eligible for entry in breed classes where Challenge Certificates are not offered and Any Other Variety Not Separately Classified if it has qualified in any of the following ways under the Rules and Regulations of the Kennel Club:

- (a) If it has been declared Best of Sex or Reserve Best of Sex of a breed or gained any of the following prizes in Breed or Variety classes (as defined in the Kennel Club Regulations for the Definitions of Classes at Championship Shows) at a Championship Show held between January 1, 1986 and December 15, 1986:

First in Minor Puppy Class
First in Puppy Class
First in Junior Class
First in Post Graduate Class
First, Second and Third in Limit Class
First, Second and Third in Open Class

- (b) If it has won a first prize in a class for Any Other Variety Not Separately Classified at Crufts Show 1986.
- (c) If it has been awarded a 5-point or higher Green Star at a Show held between December 17, 1985 and December 15, 1986, under Irish Kennel Club Rules and Regulations.

(iii) *ENTRY IN FIELD TRIAL CLASSES AT CRUFTS SHOW 1987.*

A dog is eligible for entry in Field Trial Classes if it has at any time won a prize, an Award of Honour, a Diploma of Merit or a Certificate of Merit in actual competition at a Field Trial held under Kennel Club or Irish Kennel Club Field Trial Rules and Regulations.

(iv) *ENTRY IN WORKING TRIAL CLASSES AT CRUFTS SHOW, 1987.*

A dog is eligible for entry in Working Trial classes if it has at any time won an award at a Working Trial held under Kennel Club Working Trial Rules and Regulations.

(v) *OBEDIENCE CHAMPIONSHIPS AT CRUFTS SHOW 1987.*

A dog is eligible for entry if it has won a Kennel Club Obedience Certificate at a Show held between January 1, 1986 and December 15, 1986.

NOTES

- (1) A breed class is a class confined to one breed.
- (2) Awards as above qualify a dog for entry at Crufts Show, 1987 only if the class in which the award was gained was not made "Special" in any way, i.e. by age, colour, height, weight, to members of a Society, to breeders, etc. An exception is made only in the case of prize winners in Special Puppy and Special Junior at Crufts Show 1986. Wins in Brace, Team and Sweepstake Classes do not qualify nor do wins in any classes other than those stated above.
- (3) In any class scheduled at Crufts Show 1987 for which an age limit appears in the definition, the age will be calculated to December 31, 1986 and not to the date of the Show.
- (4) No entries will be accepted as "Not for Competition".
- (5) Wins in breed classes at 1986 Championship Shows where Challenge Certificates are not offered will not qualify for entry in breed classes where Challenge Certificates are on offer at Crufts Show 1987.
- (6) Eligibility of Champions is restricted to those whose title was gained under Kennel Club Rules and Regulations.
- (7) Show awards which count towards the title of Champion under the Rules of any governing body other than the Kennel Club, will not count as qualification for Crufts 1987, except the award of a 5-point or higher Green Star at a Show held between December 17, 1985 and December 15, 1986, under Irish Kennel Club Rules and Regulations.

DEFINITIONS OF CLASSES

(Vide Kennel Club Regulations for Definitions of Classes)

PUPPIES UNDER SIX MONTHS OF AGE ARE NOT ELIGIBLE FOR EXHIBITION AT THIS SHOW

A dog is not eligible for entry in Variety Classes unless also entered and exhibited in a Breed Class where such a class is provided for which it is eligible. Exemptions from this Regulation are (a) a puppy, unless a class for dogs under twelve months of age for which it is eligible is provided for the breed (b) a dog in Any Variety Field Trial Class or Working Trial Class (c) a dog in Any Variety Veteran Class.

In the case of a dog owned in partnership and entered in Members' Classes or competing for Members' Specials, each member of such partnership must at the time of entry be a member of such Association, Club, or Society.

In estimating the number of prizes won, all wins previous to 7th December, 1986 shall be counted when entering for any class. Wins at Championship Shows in Breed Classes where Challenge Certificates are not on offer shall be counted as wins at Open Shows when calculating points for a Junior Warrant.

Wins in Variety Classes do not count for entry in Breed Classes, but when entering for Variety Classes, wins in both Breed and Variety Classes must be counted. A Variety Class is one in which more than one Breed can compete. A First Prize does not include a Special Prize of whatever value.

NOTE—In the following Definitions, a Challenge Certificate includes any Show award that counts towards the title of Champion under the rules of any governing body recognised by the Kennel Club. Show awards issued by the Irish Kennel Club which count towards the title of Champion shall be a five point Green Star or more.

SPECIAL PUPPY.—For dogs of six and not exceeding twelve calendar months of age on 31st December, 1986.

SPECIAL JUNIOR.—For dogs of six and not exceeding eighteen calendar months of age on 31st December, 1986.

SPECIAL YEARLING.—For dogs of six and not exceeding twenty-four calendar months of age on 31st December, 1986.

NOVICE.—For dogs which have not won a Challenge Certificate or three or more First Prizes at Open and Championship Shows. (Puppy, Special Puppy, Minor Puppy and Special Minor Puppy Classes excepted.)

UNDERGRADUATE.—For dogs which have not won a Challenge Certificate or three or more First Prizes at Championship Shows. (Puppy, Special Puppy, Minor Puppy and Special Minor Puppy Classes excepted.)

GRADUATE.—For dogs which have not won a Challenge Certificate or four or more First Prizes at Championship Shows in Graduate, Post Graduate, Minor Limit, Mid Limit, Limit and Open Classes, whether restricted or not.

POST GRADUATE.—For dogs which have not won a Challenge Certificate or five or more First Prizes at Championship Shows in Post Graduate, Minor Limit, Mid Limit, Limit and Open Classes, whether restricted or not.

MID LIMIT.—For dogs which have not won three Challenge Certificates or five or more First Prizes in all at Championship Shows in Mid Limit, Limit and Open Classes, confined to the breed, whether restricted or not, at shows where Challenge Certificates were offered for the breed.

LIMIT.—For dogs which have not won three Challenge Certificates under three different judges or seven or more First Prizes in all, at Championship Shows in Limit and Open Classes, confined to the breed, whether restricted or not, at shows where Challenge Certificates were offered for the breed.

OPEN.—For all dogs of the breeds for which the class is provided and eligible for entry at the Show.

FIELD TRIAL.—For dogs which have won prizes, Awards of Honour, Diplomas of Merit, or Certificates of Merit in actual competition at a Field Trial held under Kennel Club or Irish Kennel Club Field Trial Rules and Regulations.

SPECIAL WORKING TRIAL.—For dogs which have won prizes in actual competition at a Bloodhound Working Trial and Kennel Club Licensed Working Trials held under Kennel Club Rules and Regulations and have qualified for entry at the Show in accordance with Crufts Show Regulations.

RULES AND REGULATIONS

1.—The Show will be held under Kennel Club Rules and Show Regulations.

Entries

2.—Entry for the Show is restricted to dogs qualified in accordance with details published on page 56 of this catalogue.

Entry Fees

3.—The Entry Fee for each dog is £9 (inclusive of VAT) for the first entry and £1 (inclusive of VAT) for each subsequent entry.

Power to Refuse Entry

4.—The Committee reserves the right to refuse any entries it may think fit to exclude.

Admission Passes (Ring Cards)

5.—Exhibitors receive a free pass for each dog entered. These passes are not transferable and are valid for the day on which the breed is scheduled only. Partners entering one dog only receive two passes (one ring number card and one ticket, printed Early Admission). Ring number cards act as exhibitors passes.

Lead and Collar

6.—All dogs must have a suitable lead and collar properly fastened on the dog.

Arrival of Dogs, Commencement of Judging, Dog Boxes

7.—Dogs will be admitted to Earls Court from 7.00 a.m. on each day of the Show. No dog will be admitted after 11 a.m. except under very exceptional circumstances and by special permission. Vide Kennel Club Show Regulation 9(h) (vi). **Dogs cannot be admitted to Earls Court except on the day of the Show on which they are to be exhibited and must not be left in the hall overnight.**

Judging will commence at 10.00 a.m. each day unless otherwise notified.

The Committee permits dog boxes on the benches only provided that the boxes have wire mesh on front, sides and top and that the exhibits can be clearly seen. No such dog box on a bench may be covered in any way. All other dog boxes, with the exception of Toy dog baskets, must be left in the special areas provided near the entrances for exhibits.

Benching

8.—All breeds will be benched in the catalogue order, and owners' dogs of the same breed will be benched consecutively, without extra fee. No bench numbers shall be changed from one pen to another and no dog shall be benched on any but its own numbered pen. Under no circumstances may partitions between the dogs be moved. (Vide K.C. Show Regulation 17(c).

Feeding of Dogs

9.—Exhibitors must make their own arrangements for food and water for their exhibits.

Sales of Dogs and Acceptance of Dogs for Exhibition

10.—All negotiations for the sale of dogs must be conducted between buyers and sellers. The acceptance of a dog for exhibition shall not be taken to imply that the Committee warrants or guarantees that the dog is in a fit state for exhibition or complies with the Regulations for the Preparation of Dogs for Exhibition and the Committee shall not be liable in any way whatsoever if the dog is subsequently found either to have been unfit for exhibition or not to have complied with the said Regulations.

Exclusion of Dogs

11.—The Committee is empowered to exclude or to remove any dog which in the opinion of a Veterinary Surgeon of the Show is not in a fit state for exhibition, owing to disease, vice, or any other cause. Where a dog is thus excluded or ordered to be removed from the Show, the Committee will give the exhibitor every facility to examine and remove it.

Exhibits Only Allowed

12.—No animal other than a dog duly entered for the Show may be brought within the precincts of the Show during its continuance, except by prior permission of the General Committee of the Kennel Club.

Condition of Removal of Dogs

13.—Exhibits may be removed from 6 p.m. onwards each day, and this is the earliest time at which any dog can be removed. The Show closes at 7.30 p.m. each day and at the close of the Show each day every exhibit must be removed from Earls Court. If any exhibit is left in the Show after its close on any day the full circumstances will be reported to the Committee of the Show. **No dogs must be left in the Hall overnight.**

Judges

14.—Should any judge be prevented from fulfilling his engagement, the Committee reserves to itself the right of appointing another in his place, subject to the terms of K.C. Show Regulations 20(1) and 23(d).

Order of Judging Classes

15.—All judges are required to judge the classes in each breed in the order in which they are entered in the Judging Book.

Payment of Prize Money

16.—Prize money will be paid at the Show. Exhibitors or their authorised agents must present their Ring number card for the exhibit, together with the Challenge Certificate and Best of Breed prize card where applicable for payment at the Awards Office. For Any Variety (Not Separately Classified) Classes exhibitors or their authorised agents must present their Ring number card, Best of Sex or Best of Opposite Sex prize card for payment at the Awards Office. Obedience Championship winners or their authorised agents must present their Ring number card and prize card for payment at the Awards Office.

Crufts Trophies

17.—The holder for the time being of any Crufts Trophy shall give approved security to the Secretary/Manager of Crufts Dog Show as to its safe keeping and shall deliver same to the Show's Silversmiths in good condition at least one month prior to the date of the next Crufts Show. In no circumstances can any person retain possession of any Crufts Trophy for a longer period than eleven months. All Trophies are presented on the understanding that they must be returned to Crufts Dog Show immediately in the event of disqualification of the dog. **With the exception of trophies offered by Crufts Dog Show, no trophies are permitted to be displayed or presented in the judging rings.**

Absence of Dogs from Benching

18.—No dog may be absent from its bench except for the purpose of being prepared for exhibition, judged, exercised, or by order of a Veterinary Surgeon or the Show Committee. After being prepared for exhibition the dog must be replaced on its bench. No dog shall be absent from its bench for the purpose of exercise for longer than fifteen minutes. Dogs may not be present at the ringside except when their breed is being judged. **A person in charge of a dog which fouls any part of the Show open to the public is liable to a fine of £5.**

Safety of Dogs and Property

19.—The Committee will be most anxious for the care and safety of the dogs brought for exhibition, but it must be distinctly understood by exhibitors and all other persons that the Committee will not be responsible for the loss, detention of, or damage to any dogs or other property, whether arising from accident, or other causes whatever, or from any act or omission of itself, its officers, agents, servants or others.

Transfer of Exhibits Between Classes

20.—A dog which is entered in an incorrect Class as regards its age may not be transferred to its correct Class, but must be transferred to the Open Class only. If an Exhibitor arrives late and misses a Class, even if it is the only Class in which the dog is entered, the dog may not be transferred to the Open Class.

The Committee will not be responsible for Exhibitors missing their classes.

Admission to the Show

21.—The Show will be open to the public from 8.30 a.m. to 7.30 p.m. on Thursday, 12th February, Friday, 13th February, Saturday 14th February and Sunday, 15th February, 1987.

Cleaning and preparation of Dogs for Exhibition

22.—Special places will be provided for the convenience of exhibitors desiring to clean and prepare their dogs for exhibition, and no exhibitor will be permitted to clean and prepare dogs for exhibition, anywhere in the Show except in these special places. The use of loose powdered chalk is forbidden.

Gangways

23.—Gangways, entrances and exits must be kept clear. Any obstructions will be removed by authorised officials.

Best of Groups and Best in Show Competition

24.—Exhibits will not be admitted to Group, Best in Show competitions after a period of 10 minutes has elapsed since the announcement that exhibits are required for judging, unless they have been unavoidably delayed by previous judging not being completed on time, and then only with special permission of the Show Management.

Correspondence

25.—All correspondence, enquiries, etc., should be addressed to the Secretary/ Manager, Crufts Dog Show, 1 Clarges Street, London W1Y 8AB; but from the 10th February to the 16th February inclusive the Crufts staff move to Earls Court. All urgent enquiries should be made by telephone direct to Earls Court Exhibition Hall, Telephone 01-385 1234.

Alterations

26.—All announcements prior to the date of closing of entries of any alteration made by the Committee in the Schedule or in these Regulations shall be made in one or any of the following publications—the Kennel Gazette, Our Dogs, Dog World, and shall be deemed to be sufficient notice thereof.

Mating of Bitches

27.—The mating of bitches within the precincts of the Show is forbidden.

Photography and Filming

28.—The taking of photographs in the exhibition premises for sale or reward is strictly prohibited except with the written permission of the Organisers. The Organisers reserve the right at their absolute discretion to confiscate cameras and/or films for infringement of this condition.

There is no objection to the general public taking photographs of general views of the Show, provided that these are for private use only.

Specific dogs may be photographed only with the approval of the exhibitor.

No flash photographs may be taken of any ring whilst judging is in progress.

No entry into a breed ring during any part of the judging is permitted for the purpose of taking photographs.

No photography may be allowed to interfere with the judging of the dogs.

Cinematograph, television or video equipment may only be used at the Show if a permit has been issued by the Organisers. Filming permits may be obtained from Crufts Dog Show, 1 Clarges Street, London W1Y 8AB.

The attention of exhibitors is drawn to the fact that any advertisement for a coat preparation or shampoo or similar in either Schedule or Catalogue does not imply that the use of such preparation may not contravene Kennel Club Regulations for the Preparation of Dogs for Exhibition - F. This also applies to any coat preparation or shampoo or similar on sale at Crufts Dog Show. The attention of exhibitors is directed to the Declaration they are required to sign on the Entry Form.

THE KENNEL CLUB INVITES YOU

**TO VISIT THE INFORMATION STAND
FOR A FREE DEMONSTRATION
OF A NEW SERVICE OFFERING A
CERTIFIED COMPUTER LISTING OF ALL
AWARDS EXTRACTED FROM
THE STUD BOOK FOR 1985/1987**

**(This service will be available after
—Crufts for a fee of £2 per listing)**

**THE STAND WILL ALSO BE LINKED DIRECTLY
TO THE KENNEL CLUB COMPUTER FOR
REGISTRATION & AFFIX ENQUIRIES**

**COMPUTER EQUIPMENT AT CRUFTS HAS
KINDLY BEEN PROVIDED BY
DATA GENERAL**

METROPOLITAN POLICE DEMONSTRATION TEAM AT CRUFTS 1987

The team before you today is selected from normal duty dogs which are on operational duty throughout the Metropolitan Police District by day and night. The team is under the charge of Inspector E. Hampson, assisted by Sergeant E. Driscoll who is also our commentator.

The Demonstration Team will commence the display with a sequence of obedience, illustrating the essential control which is fundamental to all dog training. They will then show, in a format, a series of exercises varying from the basic to the most advanced of all police dog training. As the display unfolds you will begin to appreciate the very high standard required of the dogs and the close affinity that exists between the dog and its handler.

The acting 'criminals' are, themselves, very experienced dog handlers, contributing in no small measure to the success of the demonstration, since they must be fit, agile and completely devoid of fear.

The esteem in which the team are held, and their popularity with the public, has in the past taken them as far afield as the Royal Show, Stoneleigh; the East of England Show, Peterborough; the Royal Air Force Sunset Ceremony, Uxbridge; the Aldershot Tattoo, the Royal Tournament and even on to the hallowed turf of Wembley.

The team represents 304 handlers and dogs within the section who account for the arrest of some 9000 law breakers each year. However, it is with pleasure that they demonstrate their versatility as entertainers for it affords them the unique opportunity to display their own pride in the police service and in particular, the Dog Section.

COMPETITION FOR BEST OF GROUPS AND BEST IN SHOW

FIRST DAY—THURSDAY, 12th FEBRUARY

WORKING GROUP

Only Best of Breed winners and best of the unbeaten winning dogs in Classes 1 to 411 inclusive are eligible to compete.

(K.C. Show Regulation 25)

Judge:

WORKING GROUP **Mrs. C. G. SUTTON**

SECOND DAY—FRIDAY, 13th FEBRUARY

TOY and UTILITY GROUPS

Only Best of Breed winners and best of the unbeaten winning dogs in Classes 413 to 870 inclusive are eligible to compete.

(K.C. Show Regulation 25)

Judges:

TOY GROUP..... **Mr. J. MITCHELL**

UTILITY GROUP..... **Mr. S. W. JOBSON**

THIRD DAY—SATURDAY, 14th FEBRUARY

GUNDOG GROUP

Only Best of Breed winners and best of the unbeaten winning dogs in Classes 873 to 1222 inclusive are eligible to compete.

(K.C. Show Regulation 25)

Judge:

GUNDOG GROUP **Mr. W. PARKINSON**

(The winners of the Working, Toy, Utility and Gundog Groups will be required for the final Best in Show competition on the fourth day. Overnight hotel accommodation will be provided, or alternatively £25 will be paid for additional expenses involved in returning to the Show.)

FOURTH DAY—SUNDAY, 15th FEBRUARY

TERRIER and HOUND GROUPS

Only Best of Breed winners and best of the unbeaten winning dogs in Classes 1228 to 1796 inclusive are eligible to compete.

(K.C. Show Regulation 25)

Judges:

TERRIER GROUP..... **Mrs. M. F. BLAKE**

HOUND GROUP..... **Mrs. A. N. ARGYLE**

BEST EXHIBIT IN SHOW

Judge: **Mr. R. W. B. PINCHES**

The Group winner on the first day, the two Group winners on the second day, the Group winner on the third day and the two Group winners on the fourth day will compete in the Final, which will commence not later than 30 minutes before close of show. The reserve to the Best in Show may only be selected from the remaining Group winners and reserve of the Group to which the Best in Show exhibit belongs.

Referee: Mr. J. H. J. BRADDON: German Shepherd Dogs (Alsations), Retrievers (Golden) and Afghan Hounds

Mr. R. M. JAMES: Irish Setters and Retrievers (Labrador)

Bannerdown Benching Limited

Warehouse Address:
Farleigh Rise, Monkton Farleigh,
Bradford-on-Avon, Wilts.

Address for correspondence:
High Frith, Bathford, Bath BA1 7TP
Vat Reg No 328 2282 62



B. B. L.

supply

**Benching, Tables, Chairs,
Tiered Seating, Picket Fencing Etc.**

*Unrivalled for Service, Quality,
Reliability and Lowest Costs.*

DON'T HESITATE — BOOK YOUR DATE!

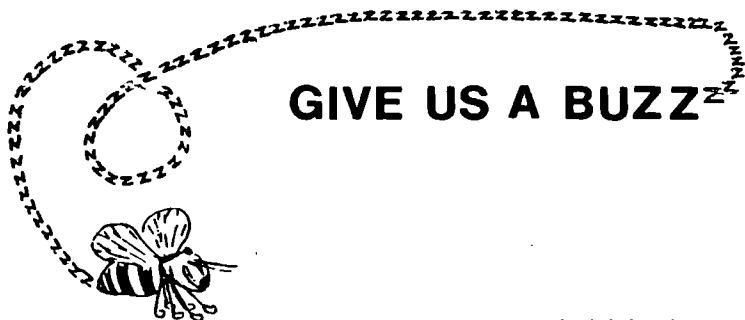

GIVE US A BUZZ

Telephone: Day 0225 852157

Night 0225 859347/858626

Farleigh Rise
Monkton Farleigh
Bradford-on-Avon
Wiltshire

CLASSIFICATION

FIRST DAY—Thursday, 12th February, 1987

WORKING GROUP *NO CC'S*

ALASKAN MALAMUTES

Judge: **Miss F. Hamilton**

RING NUMBER 25

SECOND LEVEL

ALEXANDER, Mrs B, 'Ardgowan' 10 Inveresk Place, Coatbridge, Lanarkshire ML5 2DA

1 **Tigara's Royale Sea Star** B 12/2/86, br Mr J M Brown, Tigara's Noble Prince—Tigara's Snow Flake. Classes 4 5 6

BROWN, Mr J M, Cultoquhey Farm, Crieff, Scotland PH7 3NE

2 **Tigara's Sea Lord** D 12/2/86, br Exh, Tigara's Noble Prince—Tigara's Snow Flake. Class 1

3 **Tigara's Snow Flake** B 13/6/84, br Exh, Apple Hill Brio—Kimbercliff June Princess. Class 5

4 **Tigara's Noble Prince** D 13/6/84, br Exh, Apple Hill Brio—Kimbercliff June Princess. Class 3

5 **Kimbercliff June Princess** B 1/6/82, br Mr & Mrs C D Jones, Tigara's Flash of Accomac—Tigara's Magnolia Blossom. Class 6

CROLY, Mrs M, 23 Coppice Avenue, Hellesdon, Norwich Norfolk
handling for:

Mr R Croly

6 **Highnoons Nansamund** D 28/5/86, br Mrs J E Edmonds, Kimiskas Arctic Sea Hawk of Highnoons—Can Ch Malnorska's Danikka Of Highnoons. Classes 1 3

EDMONDS, Mrs J, Riding Hill House, Finstock, Oxford OX7 3BZ

7 **Kimiskas Arctic Sea Hawk of Highnoons** D 16/4/81, br Mrs A Norris, Am Ch Kimiska's Winter Hawk—Sea Sprite Du Paumanok. Class 3

FAIRBAIRN, Mr & Mrs B & V A, 24 Gunsgreen Crescent, Eyemouth, Berwickshire TD14 5DP

8 **Inuvik Iceberg** D 17/7/84, br Mr A B & Mrs J N Jackson, Highnoons Kaskinampo—Malnorska's Gypsy Lady. Class 3

FAIRBAIRN, Mr & Mrs B & V A, 24 Gunsgreen Crescent, Eyemouth Scotland, TD14 5DP

9 **Highnoons Nootka** B 28/5/86, br Mrs J E Edmonds, Kimiskas Arctic Sea Hawk of Highnoons—Can Ch Malnorska's Danikka Of Highnoons. Classes 4 5

GOULDING, Mrs S W, 10 Cavendish Gardens, Barking, Essex

10 **Seacourt Christmas Carol** B 27/12/80, br Mrs Overas, Nord Ch Alvaasen's Wolf—Alvaason Mitzy. Class 6

HAMILTON-CARROLL, Mrs V J, The Chestnuts, 4 Diamond Way Wokingham, Berkshire RG11 9TU

11 **Twilight of Juneau** B 29/9/84, br Ms D Smathers, Can Ch Sparkling Sweet Daniel Webster—Am Ch Moonson's Moonshine. Classes 5 6

JACKSON, Mr A B & Mrs J N, 25 Millersdale Drive, Millersdale Estate, West Bromwich B71 3PX

12 **Polar Blizzard** D 17/7/84, br Exh, Highnoons Kaskinampo—Malnorska's Gypsy Lady. Classes 2 3

LONG, Mrs C, Little Woodend Farm, Beauchamp Roding, Nr Ongar Essex CM5 0UN

13 **Seacourt Fire Cracker** D 2/7/85, br Mrs J S Parkyns, Seacourt Sea Urchin—Seacourt Christmas Gift. Classes 2 3

14 **Seacourt Sea Sprite** B 18/3/84, br Mrs J S Parkyns, Seacourt Summer Time—Seacourt Northern Light. Class 6

ALASKAN MALAMUTES—continued

- MILLS, Ms P & Dearder Mr N, 123 Calve Croft Road, Peel Hall, Manchester M22 5EY
- 15 **Seacourt Fire Works** D 2/7/85, br Mrs J S Parkyns, Seacourt Sea Urchin—Seacourt Christmas Gift. Classes 2 3
- MOFFAT, Mr G, Seacourt Kennels, Steeple Claydon, Buckingham MK18 2QG handling for:
Mrs J S Parkyns
- 16 **Seacourt Sea Urchin** D 18/3/84, br Exh, Seacourt Summer Time—Seacourt Northern Light. Class 3
- 17 **Seacourt Grey Smoke** B 12/6/83, br Exh, Seacourt Summer Lightning—Seacourt Christmas Gift. Classes 5 6
- MOORE, Mr & Mrs C T & L, 49 Primrose Avenue, Chadwell Heath Romford, Essex RM6 4PS
- 18 **Kuskokwim Tornado** B 17/7/84, br Mr A B & Mrs J N Jackson, Highnoons Kaskinampo—Malnorska's Gypsy Lady. Class 6
- MOORE, Mr & Mrs C T & L, 49 Primrose Avenue, Chadwell Heath Romford, Essex RM6 4PS
- 19 **Seacourt Harvest Festival** D 23/5/86, br Mrs J S Parkyns, Seacourt Summer Lightning—Seacourt Christmas Rose. Class 1
- STANIER, B & Urquhart I Mesdames, Vyse Cottage 97 Hever Avenue, West Kingsdown, Kent TN15 6DS
- 20 **Apple Hill Brio** D 12/9/79, br Ms M E Erickson, Am Ch Tigara's Nordisch Kotze Tu—Tigara's Betsy Blizzard. Class 3
- STANIER, Mrs & Mr J D, Vyse Cottage, 97 Hever Avenue, West Kingsdown Kent TN15 6DS
- 21 **Kimbercliff Sweet Damsell at Arctictrek** B 1/6/82, br Mr & Mrs C D Jones, Tigara's Flash of Accomac—Tigara's Magnolia Blossom. Class 6
- WRIGHT, Mr G, C/O Wright, 53 Don Road, Dunfermilne handling for:
Mr J M Brown
- 22 **Tigara's Sea Maid** B 12/2/86, br Exh, Tigara's Noble Prince—Tigara's Snow Flake. Classes 4 5

Class 1 SPECIAL PUPPY dog

- | | | | |
|---|----------------------|--------|---------------------------|
| 2 | 3- Tigara's Sea Lord | 2 - 6 | Highnoons Nansamund |
| | | 1 - 19 | Seacourt Harvest Festival |

Class 2 POST GRADUATE dog

- | | | | |
|------|----------------|--------|-----------------------|
| 3-12 | Polar Blizzard | 2 - 13 | Seacourt Fire Cracker |
| | | 1 - 15 | Seacourt Fire Works |

Class 3 OPEN dog

- | | | | |
|-------|---------------------------------------|--------|-----------------------|
| R - 4 | Tigara's Noble Prince | 20 | Apple Hill Brio |
| 2 - 7 | Kimiskas Arctic Sea Hawk of Highnoons | 6 | Highnoons Nansamund |
| | | 12 | Polar Blizzard |
| 8 | Inuvik Iceberg | 13 | Seacourt Fire Cracker |
| 1-16 | Seacourt Sea Urchin | 5 - 15 | Seacourt Fire Works |

Class 4 SPECIAL PUPPY bitch

- | | | | |
|-------|--------------------------|--------|-------------------|
| 2 - 1 | Tigara's Royale Sea Star | 9 | Highnoons Nootka |
| | | 1 - 22 | Tigara's Sea Maid |

Class 5 POST GRADUATE bitch

- | | | | |
|--------|---------------------|--------|--------------------------|
| 1 - 3 | Tigara's Snow Flake | R - 1 | Tigara's Royale Sea Star |
| 3 - 11 | Twilight of Juneau | 9 | Highnoons Nootka |
| 17 | Seacourt Grey Smoke | 2 - 22 | Tigara's Sea Maid |

ALASKAN MALAMUTES—continued

Class 6 OPEN bitch

2-5	Kimbercliff June Princess	21	Kimbercliff Sweet Damsell
10	Seacourt Christmas Carol		at Arctictrek
3-14	Seacourt Sea Sprite	1	Tigara's Royale Sea Star
-18	Kuskokwim Tornado	R-11	Twilight of Juneau
		17	Seacourt Grey Smoke
Best	DOG 16	Bitch	BITCH 18
Bitch		Bitch	BEST OF BREED 18
Bitch	DOG 7	Bitch	BITCH 5
Bitch		Bitch	

NO CC'S

ANATOLIAN SHEPHERD DOGS

Judge: Mr R. M. James

RING NUMBER 25

SECOND LEVEL

- AVERY, Mr & Mrs F J, The Grove, Wrington, Nr Bristol Avon
23 Hisar Yakut D 29/10/79, br Miss N Czartoryska, Anadol Yali of Hisar—Mektup Of Obruk From Hisar. Class 9
- BARZILAY, Mr & Mrs D & S, 17 Cedar Way, Great Bentley Colchester, Essex CO7 8LT
24 Seacop Yeni Yil from Benkiz B 11/12/85, br Mr & Mrs B Broadhead, Marchael Bahtiyar—Seacop Karaya. Class 11
- BARZILAY, Mr D, 17 Cedar Way, Great Bentley Colchester, Essex CO7 8LT
25 Marchael Bahtiyar D 10/5/81, br Mrs B Marshall, Havalı Oyna Bora—Kanjik Karpus Marchael. Class 9
- BROADHEAD, Mr & Mrs B, Seacop Kennels, Glyon Lane Brymbo, Wrexham Clwyd
26 Kamish Mukavale By Seacop D 1/1/85, br Mr & Mrs M T Reed, Seacop Subay—Safkan Of Kangal At Kamish. Class 9
- 27 Seacop Doksan Derece** B 15/5/85, br Exh, Marchael Bahtiyar—Seacop Yosun. Class 11
- 28 Seacop Su-Tulumba** B 1/2/81, br Exh, Seacop Yolkuluk—Seacop Yosun. Class 12
- BRYANT, Mr P, 34 Beedon Hill, Beedon Newbury, Berks
 handling for:
 Mrs C Emmett
29 Kurtkir Maraba D 22/5/85, br Exh, Havalı Oyna Bora—Imp Emel Of Chamurlu At Kurtkir. Class 8
- 30 Imp Kandilli'den Canan of Kurtkir** B 4/8/85, br Mr & Mrs L & A Tahtakilic, Yogi of Dragos—Nazlı Of Kandilli. Class 11
- CHAPPELL, Mr & Mrs A R & J C, 18 Forest Rise, Liss Forest Liss, Hants GU33 7AU
31 Anadol Civa B 13/7/85, br Doctor M O Withof-Keus, Anadol Nimrud—Kehlibaar Kanyak. Classes 11 12
- COOPER, Mr J A, Welmet Kennels the Wyke, Yapton Road Climping, West Sussex BN17 5RU
32 Marchael Sahihildizi D 14/4/85, br Mrs B Marshall, Kalkan Kadir Teshub—Marchael Guzel Of Kurtkir. Class 8
- 33 Welmet Yedi** D 20/1/82, br Exh, Kopegi Fena Marchael—Hisar Yarasa. Class 9
- COOPER, Mr J A, Lone Valley Kennels, Park Gate West Fareham, Hants PO15 5EW
 handling for:
 Mrs B Marshall
34 Marchael Sahici B 14/4/85, br Exh, Kalkan Kadir Teshub—Marchael Guzel Of Kurtkir. Class 11
- CZARTORYSKA, Miss N, Pliitra, Milford, Surrey
35 Hisar Hakim D 21/12/83, br Miss N Czartoryska, Hisar Hardal—Havuz Dalga. Class 9
- 36 Hisar Kasaba** B 20/6/80, br Exh, Ambar of Sivrit—Melemez Yigit Of Yazurdu. Class 12



Our best wishes for your success from

VITALIN

With over 20 years
of continuing success
behind us

See us on-
STAND C4



VITALIN

 Complete Dog Food

PTIA
& PFMA

Send for our FREE colour feeding guide - no stamp required, to:
KENNEL NUTRITION LIMITED
Freepost, CC, Ripon, North Yorkshire HG4 1BR
Tel: Ripon (0765) 5156 (Four Lines)

ANATOLIAN SHEPHERD DOGS—continued

- HOSKER, Miss P, Uptons Mill, Framfield Uckfield, Sussex TN22 5RS
 handling for:
 Doctor M O Withof-Keus
- 37 **Anadol Cabir** D 13/7/85, br Exh, Anadol Nimrud—Kehlibaar Kanyak. Classes 8 9
- 38 **Anadol Cilli** B 13/7/85, br Exh, Anadol Nimrud—Kehlibaar Kanyak. Class 11
- 39 **Truvas Tepki** B 16/4/82, br Mr P P Hosker, Kopegi Fena Marchael—Hisar Yarin. Class 12
- 40 **Kehlibaar Kanyak** B 14/10/82, br Mr/Mrs Reed/Mr/Mrs Emmett, Yoruk—Safkan Of Kangal At Kamish. Class 12
- KILLEN, Mr & Mrs, 204 Fishermead Boulevard, Fishermead, Milton Keynes MK6 2AW
- 41 **Kamish Muhntazir** D 3/3/86, br Mr & Mrs M T Reed, Marchael Felaket at Kamish—Kadife Kara From Kamish. Class 7
- MUSTAFA, Mr I R, 46 Devonshire Road, Tottenham, London N17 7ND
- 42 **Tuzlali Remzo** D 6/1/85, br Exh, Hisar Yandik—Hisar Karyola. Class 8
- 43 **Hisar Yandik** D 29/10/79, br Mr N Czartoriska, Anadol Yali of Hisar—Havuz Dalga. Class 9
- REED, Mr & Mrs M T, Highways Lodge, Micheldever, Winchester SO21 3DW
- 44 **Kamish Shan** B 3/3/86, br Exh, Marchael Felaket at Kamish—Kadife Kara From Kamish. Class 10
- 45 **Kamish Masun** D 1/1/85, br Exh, Seacop Subay—Safkan Of Kangal At Kamish. Class 8
- 46 **Kadife Kara from Kamish** B 14/10/82, br Mr/Mrs Reed/Mr/Mrs Emmett, Yoruk—Safkan Of Kangal At Kamish. Class 12
- 47 **Marchael Felaket at Kamish** D 6/9/80, br Mr B Marshall, Havali Oyna Bora—Kanjik Karpus Marchael. Class 9
- TWYNHAM, Mrs S, The Crown 3 High Street, West Haddon, Northants NN6 7AP
 handling for:
 Mr & Mrs I M & S Twynham
- 48 **Anadol Cehri** D 13/7/85, br Exh, Anadol Nimrud—Kehlibaar Kanyak. Class 8
- WATKINS, Miss C J, 33 Conquest Close, Hitchin, Herts SG4 9DP
- 49 **Hisar Talaz from Simbaridge** B 23/10/81, br Miss N Czartoryska, Tarkan of Kanber—Mektup Of Obruk From Hisar. Classes 11 12

Class 7 SPECIAL PUPPY dog

1 - 41 **Kamish Muhntazir**

Class 8 POST GRADUATE dog

1 - 29	Kurtkir Maraba	42	Tuzlali Remzo
32	Marchael Sabahyildizi	3 - 45	Kamish Masun
2 - 37	Anadol Cabir	R - 48	Anadol Cehri

Class 9 OPEN dog

1 - 23	Hisar Yakut	35	Hisar Hakim
25	Marchael Bahtiyar	43	Hisar Yandik
2 - 26	Kamish Mukavale By	R - 47	Marchael Felaket at Kamish
33	Welmet Yedi	3 - 37	Anadol Cabir

Class 10 SPECIAL PUPPY bitch

44 **Kamish Shan**

Class 11 POST GRADUATE bitch

3 - 24	Seacop Yeni Yil from Benkiz	2 - 31	Anadol Civa
1 - 27	Seacop Doksan Derece	R - 38	Marchael Sahici
30	Imp Kandilli'den Canan of Kurtkir	49	Anadol Cilli
			Hisar Talaz from Simbaridge

THE BEARDED COLLIE

POTTERDALE BEARDED COLLIES

Top Breeders 1983, 1984, 1985 and 1986



Photo by Dave Freeman

Ch Tamevalley Easter Song of Potterdale

Best of breed Crufts 1983 and 1986

Winner of 19 CCs and holder of the bitch CC record 'Tally' is pictured above winning reserve in the Working Group at Windsor Championship Show 1986 (aged 8 years). She was also best veteran in show at the same show

She is the mother of three Champions and three CC winners, including Top Beardie 1986, and together with Ch Blumberg Hadriana at Potterdale has been the foundation of most Potterdale beardies in the ring today

Quality puppies are sometimes available

JANET and MIKE LEWIS

Meadow Cottage, Maythorne, Southwell, Notts

Telephone: 0636 815085

Description of the Bearded Collie

The Bearded Collie is one of the oldest of the British sheep and cattle dogs. He still makes an excellent worker when given the chance, but today the majority of Bearded Collies are kept as companions and the breed is noted for its devotion and intelligence and its gentleness with children. The ideal shoulder height of dogs is between 21 inches and 22 inches, and the bitches between 20 inches and 21 inches. The coat must be double, the undercoat soft and close, the outer hard, strong and shaggy, with the legs well covered all over. Colour black, all shades of grey, brown and sandy, with or without white Collie markings. There is little hair on the nose, affording a contrast to the "beard" which grows from each side of the muzzle. The Bearded Collie is very similar in conformation to the Scottish Working Collie, differing only in ear carriage and coat. He is an active dog, free from stumpiness, and although strongly made is not clumsy or cloddy. The sharp enquiring expression is a distinctive feature of the breed. [Copyright

ANATOLIAN SHEPHERD DOGS—continued

Class 12 OPEN bitch

1-28	Seacop Su-Tulumba	46	Kadife Kara from Kamish
36	Hisar Kasaba	3-31	Anadol Civa
2-39	Truvas Tepki	R-49	Hisar Talaz from
40	Kehlibaar Kanyak		Simbaridge
<i>Best</i>	<i>Best</i>		
<i>of</i>	<i>of</i>		
<i>DOG</i>	<i>DOG</i>		<i>BEST OF BREED</i>
23	28		23
<i>Best</i>	<i>Best</i>		
<i>of</i>	<i>of</i>		
<i>DOG</i>	<i>DOG</i>		
29	27		

BEARDED COLLIES

Judge: Major J. G. Logan

Kennel Club Challenge Certificate—Dog
RING NUMBER 1

Kennel Club Challenge Certificate—Bitch
GROUND LEVEL

- ANDERTON, Dr & Mrs D J, Ardensax Saxon Street, Nr Newmarket Suffolk, CB8 9RU
- 50 **Padworth Freya** B 1/8/80, br Mrs P E Prestidge, Padworth Bobtail—Catsun Holly Blue Of Padworth. Class 26
- ANDREWS, Mr & Mrs D J, Wayside Cottage, Newbold Lane, Worthington Leics LE6 5RD
- 51 **Hecatie Hellraiser** D 24/9/85, br Exh, Ch Potterdale Philosopher—Banacek Koffee And Kreme. Classes 14 16
- 52 **Banacek Koffee and Kreme** B 31/3/79, br Mr Jackson, Ch Pepperland Lyric John at Potterdale—Banacek Black Bobbin. Class 27
- APPLEBY, Mr & Mrs S C & M, 77 London Road, Ramsgate, Kent CT11 0DJ
- 53 **Diotima Gabriella** B 30/6/84, br Exh, Ch Ororas Frank—Ch Diotima Dream Baby. Class 27
- 54 **Ch Diotima Dream Baby** B 13/10/80, br Exh, Ch Pepperland Lyric John at Potterdale—Ch Blumberg Diotima Steel. Class 28
- ARCHER, Mr & Mrs A & J, 15 Starcross Court, Mickleover, Derby DE3 5PW
- 55 **Squirrels Dray Toby** D 10/11/81, br Mrs C Davies, Coalacre Cadet—Mortonville Grey Lady. Class 19
- 56 **Coalacre Craftsman at Squirelsdray** D 24/7/83, br Miss L Tomlinson, Mortonville Winter Magic—Charlotte Of Orora At Coalacre. Class 17
- ATKINS, Mr & Mrs G J, 58 Brizlincote Street, Stapenhill, Burton-On-Trent Staffs DE15 9DJ
- 57 **Colgaret Max of Labooshar** D 24/2/86, br Mrs M Kirkland, Ch Potterdale Philosopher—Alnesaire Blue Jezabelle. Class 13
- 58 **Ch Tamevalley Folk Lyric of Labooshar** B 17/5/79, br Mrs M Reader, Ch Pepperland Lyric John at Potterdale—Ch Dutch Bonnet Of Willowmead. Class 28
- ATKINS, Mrs D A, 58 Brizlincote Street, Stapenhill Burton-On-Trent, Staffs DE15 9DJ
- 59 **Ch Labooshar Lore Lord** D 5/8/83, br Mr & Mrs G J Atkins, Charncroft Captain Cook at Whistbrae—Ch Tamevalley Folk Lyric Of Labooshar. Class 20
- AUKER, Mrs G, Carrs Cottage Berridge Lane, Pollington Goole, North HumberSide DN14 0DQ
- 60 **Tambora's Indian Star of Brahmin** D 11/11/84, br Miss M J Tidmarsh, Ch Willowmead Star Attraction—Tambora's Cherry Brandy. Classes 16 17
- 61 **Grayswood Angus of Brahmin** D 2/5/82, br Mrs A P Gray, Tambora's Dusty Miller—Tambora's Yarn Spinner. Classes 18 19
- BALLANTYNE, Mr R, 39 Herbertson Crescent, Irvine, Ayrshire KA12 0QW
- 62 **Phildavies Moonraker** D 5/2/86, br Mr & Mrs D & P McClement, Ch Dearbolt Lord Snooty—Brocora Sapphira. Class 13
- BARLEY, Mrs D A, 34 Craig-Na-Gower Avenue, Aviemore Inverness-Shire, Scotland PH22 1RW
- 63 **Quinbury Stormdrifter at Runival** D 7/12/80, br Mrs J M Warren, Ch Potterdale Patch of Blue—Quinbury Cooleveen. Class 20

BEARDED COLLIES—continued

- 64** **Potterdale Amanda at Runival** B 30/11/83, br Mr & Mrs M Lewis, Pepperland Andy Panda at Rams Grove—Ch Potterdale Prelude. Class 26
- BETTS, Mr & Mrs L J & M A, Pipadene Cottage Mill Lane, Tockington, Bristol Avon BS12 4LL
- 65** **Pipadene Hi-Di-Hi** B 31/3/86, br Exh, Ch Potterdale Philosopher—Ch Pipadene Camio. Class 21
- 66** **Ch Pipadene Camio** B 19/9/80, br Exh, Ch Pepperland Lyric John at Potterdale—Pipadene Cassiopeia. Class 28
- BEVERIDGE, Mr N P, 26 St Neots Road, Knapwell, Cambridge CB3 8NT
- 67** **Charncroft Cypher** D 3/6/85, br Mrs J A James, Binbusy Alto—Charncroft Casique. Classes 15 16
- BOTHAM, Mrs M E, The Cherries, Benllech Bay, Anglesey LL74 8SR
- 68** **Breaksea Enchantress at Baldorn** B 10/5/85, br Mrs G R Burfitt, Breaksea Alchemist—Potterdale Roxana. Class 23
- BRYANT, Mrs D M, It'ldo, 53 Constable Road, Tilgate Crawley RH10 5LW
- 69** **Kedianeth Kasanova** D 29/3/86, br Exh, Ch Sunbree Sorcerer—Kedianeth's Amber. Class 13
- BURFITT, Mrs G R, 2 Tai Newydd, Gwalchmai, Anglesey LL65 4RB
- 70** **Breaksea Alchemist** D 25/11/83, br Exh, Davealex Iownhim—Bevlands Hello Dolly. Class 19
- 71** **Breaksea Ark Royle** D 10/5/85, br Exh, Breaksea Alchemist—Potterdale Roxana. Class 15
- BUTLER, Mrs G, 15 Cross Green, Otley, West Yorkshire LS21 1HD
- 72** **Chevyn Boot Black's Lament** D 27/8/83, br Exh, Ch Potterdale Philosopher—Briaridge Bronze Hannah. Class 18
- CAPAS, Mr I, Duffy House, Cricket Hill Lane Yateley, Camberley Surrey GU17 7BB
handling for:
Ms W P Rawson
- 73** **Deedledee Care Free Rupert** D 23/11/84, br Exh, Rallentando Rookie—Ledona Butterfudge At Deedledee. Class 17
- CHAMBERS, Mrs G, 23 Eastdale Close, Kempston, Bedford Beds
- 74** **Rodoando Gabbie** B 18/1/86, br Messrs & Mesdames Forrest, Ir Ch Edenborough Sweet Lord—Snowheron Blue Berry. Class 21
- CHILD, Mr F, 38 Rectory Road, Lanivet, Bodmin
handling for:
Mr F A & Mrs A K Child
- 75** **Willowferry Bramble** D 7/5/82, br Mrs N M Scott, Cannamoore Currant Affair—Willowferry Magicote. Class 18
- COLLINS, Mrs E, 49 Beckman Road, Pepmore Stourbridge, West Midlands DY9 0TZ
- 76** **Swinford Red Cloud** D 3/12/79, br Exh, Ch Pepperland Lyric John at Potterdale—Swinford Sky Lark. Class 20
- COOK, & Gill Mesdames H & A, Bona Vista, Parkhill Newmachar, Aberdeenshire AB5 0PB
- 77** **Gillaber Lone Piper** D 13/3/86, br Exh, Ch Pepperland Lyric John at Potterdale—Ch Gillaber Highland Lament. Class 13
- 78** **Gillaber Glendronach** B 15/5/84, br Exh, Ch Pepperland Lyric John at Potterdale—Potterdale Rhapsody At Gillaber. Class 25
- COOPER, Mr J, 40 All Saints Way, Aston, Sheffield S31 0FD
- 79** **Ch Taupbelle Sandyman** D 16/4/83, br Mrs S Giles, Ch Kimrand Simon—Edenborough Blue Petal Of Taupbelle. Class 20
- COOPER, Mr R W, 71 Gainsborough Drive, Gunton Park Lowestoft, Suffolk NR32 4NJ
- 80** **Hectors Limited Edition** D 26/7/85, br Mrs J K H Cooper, Highglade Black Jack—Flashdance Gemma. Classes 14 15
- COPUS, Mr & Mrs I, 18 Weston Close, Dunchurch Rugby, Warwickshire CV22 6QD
- 81** **Ch Kimrand Carousel** B 24/3/80, br Mr & Mrs Randall, Ch Beagold David Blue—Kimrand Silver Dawn. Class 28
- 82** **Kimrand Honeybee** B 14/4/79, br Mr & Mrs F Randall, Blumberg De Roos Erasmus—Kimrand Summer Dawn. Class 27
- 83** **Rallentando Ripple** B 27/4/85, br Exh, Rallentando Rookie—Ch Kimrand Carousel. Class 23

BEARDED COLLIES—continued

- COPUS, Mr I, Blenheim Cottage, 23 Common Hill Cricklade, Swindon Wilts SN6 6EZ
handling for:
Mr & Mrs Norden
- 84 Rallentando Rebecca** B 27/4/85, br Mr & Mrs Copus, Rallentando Rookie—Ch Kimrand Carousel. Class 26
- CORDEROY, Mr & Mrs, The Homestead, 8 Wood Lane Darenth, Kent DA2 7LR
- 85 Derox Blossom** B 18/2/81, br Exh, Ch Edenborough Star Turn at Beagold—Brambledale Beneblue. Class 27
- CORNTHWAITE, Miss U M M, Hayne Mill, Lewdown Nr Okehampton, Devon EX20 4DD
- 86 Braddabrook Brimmercombe** D 22/11/85, br Exh, Charncroft Cradac—Braddabrook Tredizzy. Class 14
- 87 Braddabrook Dellas Maugan** D 26/11/85, br Exh, Braddabrook Heartbreaker—Romalia Rochelle At Braddabrook. Class 15
- 88 Braddabrook Dellas Blu'bell** B 26/11/85, br Exh, Braddabrook Heartbreaker—Romalia Rochelle At Braddabrook. Class 22
- 89 Braddabrook Pengelly** B 2/2/83, br Misses Cornthwaite & Scott, Braddabrook Heartbreaker—Braddabrook Demelza. Class 27
- CROWTHER, Mrs M J, Brook House Otterton, Budleigh Salterton, Devon EX9 7HB
- 90 Dearbolt Hooray Henry** D 25/3/85, br Miss B D Cuddy, Ch Ororas Frank—Ch Dearbolt Lady Ancorrie. Class 15
- 91 Catsun Silver Cygnet** B 14/4/85, br Exh, Willowmead Man of the Moment—Catsun Black Swan. Class 23
- 92 Catsun Black Swan** B 12/1/82, br Exh, Ch Sunbree Sorcerer—Catsun Bethlehem Star. Class 27
- CUTLER, Mrs J, 336 Christchurch Road, West Parley, Wimborne BH22 8SN
- 93 Dorvicson Lady Diamond** B 6/8/85, br Mr & Mrs Jackson, Moonhill's Midnight Treasure—Dorvicson Black Diamond. Class 23
- DAWE, Mr E R, Field View, Hawridge Common, Bucks HP5 2UQ
- 94 Westhurst Golden Girl** B 21/9/85, br Exh, Ch Sunbree Sorcerer—Akooshia Lovelu Lass At Westhurst. Class 22
- 95 Akooshia Lovelu Lass at Westhurst** B 23/2/80, br Mr & Mrs D Hawkins, Blumberg De Roos Erasmus—Whiter Shade Of Pale At Akooshia. Class 24
- DAWSON, Mr & Mrs D, Roadside Cottage, West Flisk Newburgh, Fife KY14 6HW
- 96 Morello Maiden** B 17/7/85, br Mrs P A M Claridge, Quinbury Stormdrifter at Runival—Lochbarra Bluebelle. Classes 22 23
- DEVEREUX, Mrs J, 'Greenhaven' Rose Lane, Mynydd Isa, Mold Clwyd Wales
- 97 Dantella Pot Pourri** B 8/9/85, br Mrs N P Dyson, Ch Dearbolt Lord Snooty—Dantella's Ochre Sunset. Classes 22 24
- DOUGLAS, Mr & Mrs N & O, C/O 5 Glencoe Avenue, Southfield Green Cramlington, Northumberland
- 98 Chriscaro Chanel** B 1/7/84, br Exh, Ch Potterdale Philosopher—Lincalder Wild Thyme At Chriscaro. Class 27
- DRAKE, Mr S, 57 Castleton Road, Great Barr, Birmingham B42 2RS
handling for:
Mrs A J Drake
- 99 Denrusslyn Leading Lady** B 8/12/85, br Mrs L F Cardwell, Ch Briaridge Lyrical Lord—Denrvsslyn Miss Charisma. Class 22
- ECCLESTON, Mrs P, 8 Ascot Close, Boley Park, Lichfield Staffs
handling for:
Mr & Mrs P Eccleston
- 100 Akooshia Toddy Tapper** D 10/3/83, br Mr & Mrs D R Hawkins, Ch Grizlinda Morning Monarch—Akooshia Ebony Eyes. Class 19
- EXON, Mrs E, 3030 Ashbank Road, Werrington, Staffs ST9 0JS
handling for:
Mr & Mrs C Exon
- 101 Potterdale Conclusion** D 29/3/85, br Mr & Mrs M Lewis, Potterdale Anderson at Rams Grove—Ch Blumberg Hadriana Of Potterdale. Class 17

BEARDED COLLIES—continued

- FLETCHER, Mr & Mrs R, 'Romalia' Church Path, Little Wymondley, Hitchin Herts SG4 7JE
- 102 Romalia Rigelle** B 24/12/82, br Exh, Blumberg De Roos Erasmus—Romalia Romance. Class 27
- FORREST, Messrs & Mesdames, Westbank, Houston, Renfrewshire Scotland PA6 7HB
- 103 Rodoando Gagee** D 18/1/86, br Exh, Ir Ch Edenborough Sweet Lord—Snowheron Blue Berry. Classes 13 14
- FROST, Mr G & Mrs J A, 2 Thatch Cottage Thorney Green, Stowupland Stowmarket, Suffolk IP14 4AD
- 104 Ansara Ardent Prince** D 24/10/83, br Mr & Mrs A & B A Downes, Ch Pepperland Lyric John at Potterdale—Ansara Chintz. Class 20
- 105 Hecatie Honeymoon** B 24/9/85, br Mr & Mrs D J Andrews, Ch Potterdale Philosopher—Banacek Koffee And Kreme. Class 22
- FURBY, Mr & Mrs A & J, 63 Gig Lane, Woolston Warrington, Cheshire WA1 4DT
- 106 Star Eclipse** B 5/4/85, br Exh, Charncroft Captain Cook at Whistbrae—Potterdale Aphrodite. Classes 23 25
- FURBY, Mr & Mrs A & J, 63 Gig Lane, Woolston Warrington, Cheshire WA1 4DT
- 107 Dusky Night Dancer** B 5/4/85, br Mr A & Mrs J Furby, Charncroft Captain Cook at Whistbrae—Potterdale Aphrodite. Classes 23 24
- FURZLAND, Mr & Mrs M F & D, 'Arbory' Elm Grove, Bognor Regis, West Sussex PO21 2SW
- 108 Deldrove High Tide of Mellotron** D 28/12/83, br Mrs S P Henning, Ch Swinford Sky Rocket at MacMont—Deldrove Silver Sand. Class 17
- FURZLAND, Mr & Mrs M F & D, 'Arbory' Elm Grove, Bognor Regis, West Sussex PO21 2SW
- 109 Mellotron Lady Hannah** B 3/12/84, br Exh, Charncroft Caradoc—Benvardon's Pollyanna. Class 25
- GRANT, Mrs C, 35 Wilthorpe Farm Road, Wilthorpe Barnsley, South Yorkshire S75 1ES
- 110 Brahmin's Fire Cracker** D 6/5/86, br Mrs G Auker, Tambora's Hot Shot—Bektara's Hot Chocolate Of Brahmin. Class 13
- GRAY, Mr & Mrs C, 2 Doverdale Close, Halesowen, West Midlands
- 111 Kimrand Moonmagic** D 29/7/85, br Mr & Mrs F J Randall, Beagold Royal Fortune—Ch Kimrand Stargazer. Classes 15 16
- GRIFFITHS, Mrs P A, The Laurels 17 the Hurst, Hollywood, Birmingham B47 5DU
- 112 Willie Whiffler** D 8/8/83, br Mrs J A Rivers, Charncroft Cloverglenn—Hecatie Hanky Panky. Class 20
- HAGAN, Mr & Mrs J & D, 52 Court Farm Road, Northolt, Middlesex UB5 5HQ
- 113 Sunnysvale Mista Spooft** D 17/12/85, br Exh, Charncroft Caradoc—Moonlight Tinzle. Class 14
- 114 Sunnysvale Sweet Inspiration** B 17/12/85, br Exh, Charncroft Caradoc—Moonlight Tinzle. Class 22
- 115 Moonlight Tinzle** B 8/8/83, br Mrs J A Rivers, Charncroft Cloverglenn—Hecatie Hanky Panky. Class 27
- HARCOURT-BROWN, Miss B G, 'Orora' Badgers Burn Farm, Longhirst Morpeth, Northumberland NE61 3NG
- 116 Ch Orora's Laughing Water** D 22/9/83, br Mr & Mrs P D & J Griffiths, Orora's Robin Goodfellow—Orora's Singin' Hinny. Class 20
- 117 Orora's Honest Injun** D 18/12/85, br Exh, Ch Orora's Laughing Water—Orora's Honesty. Class 14
- HAYWOOD, Mr & Mrs S D, Woodgate Cottage, Knighton-On-Teme, Nr Tenbury Wells Worcs WR15 8LX
- 118 Binbusy Cadence** B 22/5/84, br Exh, Ch Pepperland Lyric John at Potterdale—Charncroft Canticle At Binbusy. Class 26
- HENNING, Mrs S P, 6 Scotter Road, Bournemouth, Dorset BH7 6LY
- 119 Deldrove Sea Swell** D 26/4/85, br Exh, Charncroft Caradoc—Deldrove Silver Sand. Classes 15 16
- HOLMES, Miss S J, Edenborough Knls Fir Tree Farm, St Michaels-On-Wyre, Nr Preston Lancs PR3 0UJ
- 120 Ir Ch Edenborough Sweet Lord** D 1/3/83, br Exh, Ch Edenborough Blue Bracken—Dearbolt Birthday Girl. Class 20

BEARDED COLLIES—continued

- 121 Rodoando Geena** B 18/1/86, br Messrs & Mesdames Forrest, Ir Ch Edenborough Sweet Lord—Snowheron Blue Berry. Class 21
HOSIE, Dr J, 'Fallaws', Rosemill Strathmartine, By Dundee DD3 0PR
- 122 Arranbrae Black Label** B 27/12/85, br Mr & Mrs J & K Delaney, Douglasdale Deer Hunter—Blumberg Reynardine. Class 22
HOUSDEN, Mrs J D, 74 Fobbing Road, Corringham, Stanford-Le-Hope Essex
- 123 Amber Queen at Bamburgher** B 18/7/85, br Mrs J M Sheldon, Ch Kimrand Saul—Binbusy Allegretto. Classes 22 23 24
HYDE, & Bush Messrs D & A, 149 Winter Road, Southsea Portsmouth, Hants PO4 8DR
- 124 Natterjack Golden Sard** D 1/2/86, br Exh, Moonhill's Midnight Treasure—Deldrove Gorgeous Girl At Natterjack. Class 13
- 125 Tamevalley Jenny Wren at Natterjack** B 9/9/85, br Miss M Reader, Ch Moonhill's Country Gentleman—Tamevalley Highland Symphony. Classes 22 23
- 126 Deldrove Gorgeous Girl at Natterjack** B 29/4/82, br Mrs S P Henning, Ch Moonhill's Gold Digger—Deldrove Blue Cloud. Class 28
- 127 Natterjack Natasha** B 1/2/86, br Exh, Moonhill's Midnight Treasure—Deldrove Gorgeous Girl At Natterjack. Class 21
IRVING, Mr & Mrs I J, 38 Mill Street, Bradenham Thetford, Norfolk IP25 7QN
- 128 Farleycross Conquistador** D 12/8/83, br Mr & Mrs I J Irvine, Ch Wellknowe Shepherd Boy—Farleycross Ankaret. Class 18
JACKSON, Mr & Mrs, Waterleas, Newtown Common Newbury, Berks RG15 9DE
- 129 Dorvicson Treasure In Blue** D 6/8/85, br Exh, Moonhill's Midnight Treasure—Dorvicson Black Diamond. Classes 14 15
- 130 Dorvicson Black Diamond** B 24/8/81, br Exh, Ch Deldrove Debonair at Padworth—Laycroft Bronco. Class 27
JACKSON, Mr & Mrs K I, 6 Medina, Belgrave Tamworth, Staffs B77 2JL
- 131 Banacek Beinn Senn** D 20/10/85, br Exh, Peter Ben Bonnie at Osmart—Banacek Dark And Desirable. Class 14
JAMES, Mrs J A, Rodway Cottage, Kynnersley Telford, Shropshire TF6 6EF
- 132 Charncroft Copper Surprise** B 24/10/85, br Exh, Charncroft Crispian—Charncroft Chantress. Class 22
JAY, Mr & Mrs M J, Auburn Cottage, Langton Road Norton, Malton North Yorks YO17 9PX
- 133 Talraz Laura's Joy** B 23/3/85, br Exh, Ch Pepperland Lyric John at Potterdale—Deanfield Black Lace Of Talraz. Classes 23 24
- 134 Deanfield Black Lace of Talraz** B 15/12/80, br Mrs J M Springthorpe, Ch Dearbolt Lord Snooty—Deanfield Sea Quest. Class 26
JONES, & Tong Mesdames, The Chalet Leven Road, Brandesburton Driffield, North Humberside YO25 8RT
handling for:
Ms D Jones & Mr & Mrs Tong
- 135 Rayre's Bewitched** B 20/2/84, br Ms D L Jones & Mrs K M Tong, Tambora's Timothy—Talraz On The Razzle At Rayre. Class 26
JONES, & Tong Miss D L & Mrs K M, The Chalet Leven Road, Brandesburton Driffield, North Humberside YO25 8RT
- 136 Ch Rossbourne Blue Heidi** B 27/10/74, br Mrs R S Burnett, Rossbourne Cynpegs Hobo—Osmart Black Mist. Class 28
JONES, Miss P, Wellknowe Kennels, Cartmel, Cumbria
- 137 Ch Wellknowe Crofter** D 31/10/80, br Exh, Ch Wellknowe Shepherd Boy—Wellknowe Whimsical. Class 20
KAY, Miss C E, 2 Church Cottages, Manor Farm Tufton, Whitchurch Hants RG28 7RF
handling for:
Mrs J M Kay
- 138 Badgercott Solitaire** B 12/11/85, br Exh, Potterdale Encore—Badgercott Tufton Hazel. Class 22
KEITH, Mr & Mrs P W & J, 91 Manor Park Avenue, Allerton Bywater Castleford, West Yorks WF10 2DW
- 139 Ch Briaridge Lyrical Lord** D 13/7/81, br Mrs B M Walker-Smith, Ch Pepperland Lyric John at Potterdale—Briaridge Erin Blue. Class 20

BEARDED COLLIES—continued

- KENNY, Mr & Mrs E G & S, 17 Falcon Way, Sinfim Moor, Derby DE2 3DF
140 Eveshove Treasure of Love D 30/5/85, br Exh, Ch Potterdale Philosopher—Penhallow's Perhaps Love. Classes 15 16
- KIERNANDER, Mrs C, 86 Portnalls Road, Coulsdon, Surrey CR3 3DE
141 Potterdale Byron D 17/2/84, br Mr & Mrs M Lewis, Ch Robita's Dylan Thomas—Ch Blumberg Hadriana Of Potterdale. Class 19
- LEGGETT, Mr & Mrs P, Sunnysteps Cottage, Llanishen Nr Chepstow, Gwent NP6 6QT
142 Braddabrook Cressida B 6/6/80, br Misses Cornthwaite & Scott, Blumberg De Roos Erasmus—Scapafield Harvest Gold At Braddabrook. Class 27
- LEWIS, J & Neal W Mesdames, 8 Harpenden Road, Wanstead, London E12 5HJ
143 Potterdale Promise B 20/1/85, br Mr & Mrs M Lewis, Ch Pepperland Lyric John at Potterdale—Ch Potterdale Prelude. Class 23
- LEWIS, Mr & Mrs M, Meadow Cottage, Maythorne Southwell, Nottinghamshire NG25 ORR
144 Ch Potterdale Ptolemy D 12/2/83, br Exh, Ch Pepperland Lyric John at Potterdale—Ch Blumberg Hadriana Of Potterdale. Class 20
145 Gillaber Caledonia at Potterdale B 13/3/86, br Mesdames H Cook & A Gill, Ch Pepperland Lyric John at Potterdale—Ch Gillaber Highland Lament. Class 21
146 Potterdale Philanderer D 9/2/85, br Exh, Ch Potterdale Philosopher—Tamevalley Easter Song Of Potterdale. Class 15
- LEWTHWAITE, Mr G, 26 Dunmail Drive, Morton Carlisle, Cumbria CA2 6DE
147 Bumberidge Miss Moppett B 7/6/85, br Mr & Mrs C G Nicholls, Bumberidge Andromeda—Megiftie Goodness Gracious At Bumberidge. Classes 23 24 25
- LITTLE, Mrs E, The Lodge Stronachlachar, Aberfoyle Stirling, FK8 3TY
148 Dramesk Piper's Pryde D 21/1/81, br Exh, Mountain Dew of Tambora—Orora's Catkin. Classes 16 18
- LOFTUS, Mr M & Sanders Mrs M, 'Marybank' 42 Station Road, Stoke Golding Nuneaton, Warwickshire CV13 6EZ
149 Sunbree Spokesman D 6/9/80, br Mr & Mrs R Iremonger, Ch Willowmead Star Attraction—Southernisles Perilla. Class 19
150 Marybank Ticked Pink B 31/3/84, br Exh, Ch Ororas Frank—Sunbree Simplicity. Class 27
- MANNING, Mr & Mrs R J & E, 43 Lancelot Road, Welling, Kent DA16 2HX
151 Potterdale Crescendo D 6/11/83, br Mr & Mrs M Lewis, Ch Ororas Frank—Ch Tamevalley Easter Song Of Potterdale. Class 19
- MANNING, Mr R J, 43 Lancelot Road, Welling, Kent DA16 2HX
 handling for:
 Mrs E M Manning
152 Wellknowe South Belle B 5/3/85, br Miss P Jones, Ch Charncroft Cavalcade—Wellknowe Flowing Stream. Class 24
- MCCALLUM, Mrs A, Hillcroft House, Easton-On-The-Hill, Stamford Lincolnshire PE9 3LN
153 Rallentando Rainbow B 2/6/82, br Mr & Mrs I R Copus, Ch Edenborough Star Turn at Beagold—Kimrand Honeybee. Class 26
- MCCLEMENT, Mrs P, 25 Gilmour Avenue, Hardgate Clydebank, Soctland G81 6AN
 handling for:
 Mr & Mrs D McClement
154 Brocora Sapphira B 31/1/82, br Mrs M C L McVake, Ch Ororas Frank—Brocora Lady Elinor. Class 28
- MCGRATH, Miss S, 60 Ings Lane, Guiseley, Nr Leeds LS20 8DA
 handling for:
 Mrs S McGrath
155 Denrusslyn Lyrical Images D 29/6/84, br Mrs L F Cardwell, Ch Briaridge Lyrical Lord—Denrvsslyn Miss Charisma. Class 17
- MCGRATH, Miss S, 60 Ings Lane, Guiseley Leeds, Yorkshire LS20 8DA
156 Chevyn Fergal McGrar D 27/8/83, br Mrs G Butler, Ch Potterdale Philosopher—Briaridge Bronze Hannah. Class 19

BEARDED COLLIES—*continued*

- MCVAKE, Mrs M C L, 'Brocora' 22 Auchenreoch, Milton Of Campsie, Glasgow G65 8AH
- 157 **Ch Brocora Beau** D 15/6/83, br Exh, Ch Orora's Impetuosity—Brocora Lady Elinor. Class 20
- 158 **Brocora Dee** B 31/1/82, br Exh, Ch Ororas Frank—Brocora Lady Elinor. Class 26
- 159 **Brocora Buttons** B 11/10/81, br Exh, Ch Sunkap Adam—Brocora Beatrice Blue. Class 27
- 160 **Glengorm MacTavish** D 21/12/74, br Major J G Logan, Briaghculan Barley of Dalnamac—Westernisles Loch Eport. Class 20
- METCALF, Mrs H, 3 Popplewell Terrace, Preston Village North Shields, Northumberland
- 161 **Ch Orora's Sugar Plum of Hajacan** B 7/4/74, br Miss B G Harcourt-Brown, Tambora's Percy Brown—Ch Mignonette Of Willowmead At Orora. Class 28
- MITCHELL, Mrs M, 3 the Cottages, East House Farm Washington, Tyne & Wear NE37 3JA
- 162 **Weardons Roxanne** B 22/10/80, br Exh, Ch Ororas Frank—Ch Orora's Bushkin At Weardon. Class 27
- MOORHOUSE, Miss K S, 'Willowmead', Kerswell Green Nr Kempsey, Worcestershire WR5 3PE
- 163 **Willowmead Man of the Moment** D 31/3/83, br Exh, Charncroft Captain Cook at Whistbrae—Willowmead Touch Of Magic. Classes 18 19
- 164 **Willowmead Plain and Fancy** B 4/7/85, br Exh, Ch Briaridge Lyrical Lord—Willowmead Silver Lace. Classes 22 23 24
- MOTTRAM, Mrs D, 20 Bank Street, Brimington, Chesterfield Derbyshire S43 1LZ
- 165 **Mybeards Mystic Megamuffin** B 21/5/84, br Exh, Coalacre Cadet—Shaded Silver Socks Of Mybeards. Class 25
- NICHOLLS, Mr & Mrs C G, Bumberidge Lodge, Ratby Lane Markfield, Leics LE6 0RJ
- 166 **Quintessence of Bumberidge** B 18/2/84, br Mrs M Bott, Bumberidge Andromeda—Miss Holykin Of Bumberidge. Classes 26 27
- 167 **Bumberidge Moon Maiden** B 28/6/81, br Exh, Ch Charncroft Corinth—Brambledale Black Bryony Of Bumberidge. Class 28
- NICHOLLS, Mr & Mrs C G, Bumberidge Lodge, Ratby Lane Markfield, Leics LE6 0RJ
- 168 **Bumberidge Andromeda** D 28/6/81, br Exh, Ch Charncroft Corinth—Brambledale Black Bryony Of Bumberidge. Class 20
- NICHOLSON, Mr K E & Mrs C R, 24 Birtley Road, Bramley, Surrey GU5 0JQ
- 169 **Ch Potterdale Serenade** B 4/9/81, br Mr & Mrs M Lewis, Ch Potterdale Philosopher—Ch Tamevalley Easter Song Of Potterdale. Class 28
- O'BRIEN, Mr & Mrs, 'Sammara' 9 Wharf Road, Wraybury, Berkshire TW19 5JQ
- 170 **Sammara Standing Ovation** D 21/9/84, br Exh, Potterdale Encore—Willowmead Simply Super. Class 19
- PARSONS, Mr & Mrs S L, Peartree Cottage, Joyford Nr Coleford, Glos GL16 7AR
- 171 **Torwynd Icarus** D 25/4/85, br Exh, Potterdale Encore—Bonny Star Of Torwynd. Class 15
- 172 **Potterdale Just William** D 20/1/85, br Mr & Mrs M Lewis, Ch Pepperland Lyric John at Potterdale—Ch Potterdale Prelude. Class 19
- 173 **Bonny Star of Torwynd** B 6/10/81, br Mrs C Davis, Ch Willowmead Star Attraction—Torwynd Echo. Class 28
- PAUL, Mr & Mrs J, 15 Johnson Drive, Inholmes Orchard Burgess Hill, West Sussex RH15 0TT
- 174 **Pandora's Princess** B 16/10/84, br Miss J Doyle, Ch Sunbree Sorcerer—Lady Bronze. Class 24

BEARDED COLLIES—continued

- PHILLIPS, Miss K, 3 Elm Grove, Erith, Kent DA8 3BL
handling for:
Mrs S A Phillips
- 175 Moonlight Stroller** D 8/2/85, br Exh, Ch Dearbolt Lord Snooty—
Merriglen Sweet Tanzy. Classes 15 17
- PICKERING, Mrs C B, 230 Nottingham Road, Burton Joyce, Nottingham
NG14 5DB
- 176 Tamevalley Highlander** D 5/2/81, br Miss M Reader, Ch Pepperland
Lyric John at Potterdale—Ch Dutch Bonnet Of Willowmead. Class
18
- POLLARD, Mrs D, 'Shalimar' 14 Meadow Lane, Derrington Stafford, ST18 9NA
- 177 Saltando Sir Perceval** D 12/4/83, br Exh, Dearbolt Hector at
Saltando—Edenborough Forever Amber At Saltando. Class 19
- 178 Ch Saltando Black Gold** D 27/4/79, br Exh, Ch Charncroft Corinth—
Edenborough Forever Amber At Saltando. Class 20
- PRESTIDGE, Mr R L, 13 Bull Farm, Kingsworthy, Winchester SO23 7LS
handling for:
Mrs P E Prestidge
- 179 Ashley of Padworth** D 16/10/83, br Miss S J Grandfield, Ch Deldrove
Debonair at Padworth—Beagold Hagnes Nadien. Class 20
- PRINCE, Mrs E A, 9 Armond Road, Witham, Essex CM8 2HD
- 180 Ch Arranbourne Charisma** B 31/8/79, br Exh, Pepperland Andy
Panda at Rams Grove—Arranbourne Birgitta. Class 28
- RANDALL, Dr M G M & A L, 59 Orrell Lane, Burscough, Ormskirk Lancashire
L40 0SG
- 181 Ramoca Miss Tizzie** B 28/8/84, br Mr & Mrs A H Bond, Ch Dearbolt
Lord Snooty—Willowferry Sultana. Classes 25 26
- READER, Miss M, 1 Woden Road South, Wednesbury, West Midlands
WS10 0BP
- 182 Tamevalley Jazz Rhythm** B 9/9/85, br Exh, Ch Moonhill's Country
Gentleman—Tamevalley Highland Symphony. Class 22
- RENNIE, Mrs G, 'Lyndale' Mount Hermon Road, Palestine, Nr Andover Hants
SP11 7EW
- 183 Little Mistress Mary** B 7/1/84, br Dr & Mrs D J Anderton, Ch Ororas
Frank—Padworth Freya. Classes 25 26
- RICHARDSON, Mrs A C, Arden View Marsh Road, Nr Stratford-On-Avon,
Cleveland CV37 9XR
- 184 Binbusy Ballade** B 23/8/82, br Mr & Mrs S D Haywood, Ch
Pepperland Lyric John at Potterdale—Charncroft Canticle At
Binbusy. Class 27
- RICHARDSON, S & Maher E Misses, 18 Ebury Road, Watford Herts, Herts
WD1 2RE
- 185 Nasthyde Dutch Crusador** D 26/1/82, br Ms H A M Gerritsma, Ch
Potterdale Philosopher—Nasthyde Baronetess. Class 19
- RIVERS, Mrs J A, 1 Rolan Drive, Majors Green Shirley, Solihull West
Midlands
- 186 Hecatie Hanky Panky** B 1/11/81, br Mr & Mrs D J Andrews, Ch
Swinford Sky Rocket at MacMont—Banacek Koffee And Kreme.
Class 26
- 187 Merrimak Mystic Minx** B 8/8/83, br Mrs J A Rivers, Charncroft
Cloverglen—Hecatie Hanky Panky. Class 25
- ROWE, Mr & Mrs W L & A L, Creagmohr Dobles Lane, Holsworthy, Devon
EX22 6HN
- 188 Keebercoo Braeriagn** D 5/3/81, br Mrs A Doncaster, Ch Sunbree
Sorcerer—Torwynd Cassandra. Class 20
- RUSSELL, Dr & Mrs I A, 15 Chapel Lane, Cosby, Leicester LE9 5RG
- 189 Zanamop Blue Enchantment** B 6/6/82, br Mrs G Watts, Ch Banacek
Moonlight Blue—Ragmuppett Secret Star. Classes 26 27
- RYAN, Mrs C, 40 Glenmuir Drive, Glasgow, G53 6UB
- 190 Orora's Thackeray** D 31/10/84, br Miss B G Harcourt-Brown, Ch
Orora's Impetuosity—Orora's Cobweb. Class 16
- 191 Lochbarra Copper Beech** D 29/6/80, br Exh, Mountain Dew of
Tambora—Lochbarra Black Blath Shuil. Class 18

BEARDED COLLIES—continued

- SALT, Mrs E, 2 Ivy Cottage, Hereford Road Stourbridge, Nr Malvern
WR13 5EL
- 192 **Saltando Octavius** D 13/11/80, br Mr D Pollard, Ch Saltando Black Gold—Edenborough Dainty Dinah. Class 20
- SCOTT, Miss R, 65 Wordsworth Drive, Cheam Sutton, Surrey SM3 8HE
handling for:
Mr E Gilbert
- 193 **Braddabrook Dishy Dora of Westhurst** B 1/2/82, br Misses Cornthwaite & Scott, Ch Sunbree Sorcerer—Kimrand Sweetheart At Braddabrook. Class 25
- SCOTT, Miss R G, Ramberhay, 311 Cannon Hill Lane, London SW20 9HQ
- 194 **Rising Lark at Ramberhay** B 12/5/83, br Mrs E Edwards, Ch Dearbolt Lord Snooty—Braddabrook Miranda. Class 27
- SHRIMPTON, Mrs G A, Middlemore Kennels Ashby Road, Daventry, Northants NN11 5JZ
- 195 **Ch Robita's Dylan Thomas** D 18/5/81, br Exh, Tamevalley Folk Legend—Cannamoore Golden Catrine From Robita. Class 20
- SMITH, Miss K, C/O Clay Hill Multan Farm, Theobalds Road, Burgess Hill West Sussex
- 196 **Multan Blatant** D 19/6/85, br Mr & Mrs K E Hicks, Scapafield Holy Moses—Multan Merry Go Round. Class 15
- SMITH, Mrs B J, Avoncroft 19 Birmingham Road, Whitacre Heath Coleshill, Birmingham B46 2ET
- 197 **Ardassine Black Prince** D 9/12/83, br Mrs S Williams, Geliland Winter Legend—Otterswick Annie Of Ardassine. Class 17
- SMITH, Mrs C, 4 Ashley Court, Finningley, Doncaster DN9 3RA
- 198 **Ashleys Lady Lucinda** B 12/12/85, br Exh, Bumbleridge Andromeda—Janderk Chantille. Class 22
- SMITH, Mrs W A, 5 Peartree Road, Broomfield, Herne Bay Kent CT6 7EE
- 199 **Sunbree Spartan** D 14/1/80, br Mr & Mrs Iremonger, Ch Sunbree Sorcerer—Sunbree's Bright Jewel. Class 19
- 200 **Sunbree Shared Moment** B 17/3/84, br Mrs B Iremonger, Charncroft Caradoc—Brambledale Beersheba. Class 27
- SNOOK, Mr K & Mrs P, 88 Windmill Lane, Widmer End High Wycombe, Bucks HP15 6AU
- 201 **Kanshim Thrumster** D 27/4/81, br Exh, Penhallow's Puddle Jumper—Scapafield Karri. Classes 18 19
- 202 **Moonhill's Rose Petal** B 4/4/85, br Mrs B R White, Deldrove Challenger of Natterjack—Moonhill's English Rose. Classes 23 24
- SPURRIER, Mr & Mrs G T, 'Geliland', 34 Frairy Road, Wraysbury Berks TW19 5JP
- 203 **Geliland Winter Legend** D 18/1/81, br Exh, Ch Potterdale Philosopher—Osmart Black Paspolu. Class 20
- 204 **Osmart Golden Raine** B 4/2/77, br Mrs J Wiggins, Ch Osmart Bonnie Blue Braid—Ch Osmart Black Lorraine. Class 28
- STANBRIDGE, Mr & Moorhouse Miss, Saxondale Kennels, Hill Farm Radcliffe On Trent, Notts NG12 2JP
- 205 **Ch Willowmead Red Admiral** D 19/2/82, br Miss K S Moorhouse, Willowmead Red Ruairidh—Willowmead Winter Memory. Class 20
- STANLEY, Mrs J, Beardies Thorn Hill Road, Warden Bay, Sheppey Kent ME12 4PB
- 206 **Polliam Sugar n' Spice** B 11/10/80, br Mrs P Osborne, Tambora's Brown Sugar at Geliland—Scapafield Jezabel. Class 27
- STEEL, Mr & Mrs P, 98 Sprotbrough Road, Sprotbrough, Doncaster South Yorkshire DN5 8AZ
- 207 **Briaridge Blue Rose of Spinningdale** B 25/4/84, br Mrs B Walker-Smith, Ch Potterdale Ptolemy—Briaridge Meg. Class 26
- STEVENS, Mr & Mrs A B, 'Whistbrae' 37 School Lane, Newbold Nr Coleorton, Leicester Leics LE6 4PF
- 208 **Whistbrae Belle of the Ball** B 12/6/85, br Exh, Ch Charncroft Cavalcade—Charncroft Cloverbell At Whistbrae. Class 23
- 209 **Charncroft Cloverbell at Whistbrae** B 25/3/82, br Mrs J A James, Ch Wellknowe Crofter—Charncroft Casique. Class 28

76 HAWKESLEY AVENUE

BEARDED COLLIES—continued

- STEVENS, Mrs V C, 'Whistbrae', 37 School Lane Newbold, Nr Coleorton Leicester
- 210 Whistbrae Colonel Custer** D 19/1/86, br Mr & Mrs A B Stevens, Charncroft Captain Cook at Whistbrae—Whistbrae Angel Of The Night. Class 13
- TAYLOR, Mr & Mrs B, 7 Hall Park Orchards, Kippax Leeds, West Yorkshire LS23 7QD
- 211 Dandibush Sudden Impulse** D 10/11/85, br Mrs P J Makin, Ch Briaridge Lyrical Lord—Dandibush Fanachapan. Class 14
- * TAYLOR, Mr & Mrs M E, 76 Hawkesley Avenue, Chesterfield, Derbyshire
- 212 Davealex Steveorbitt** D 26/6/80, br Mr & Mrs D Stopforth, Legal Aide from Davealex—Davealex His'N'Hers. Class 20
- 213 Ch Davealex Royle Bianco at Bruernish** B 15/6/82, br Mr & Mrs D & J & D A Stopforth, Davealex townhm—Willowhurst Dream A While. Class 28
- TAYLOR, Mrs A, Beulah Grange Farm, Tong Road, Leeds 12 West Yorkshire handling for:
Mrs J Hancock
- 214 Rainforest Kailees Tapestry of Dreams** B 14/9/85, br Exh, Labooshar Lore Lord—Rebecca Brown And Beautiful Of Rainforest. Classes 22 23
- TEASDALE, Mrs A J, Crabtree Hamm Court, Weybridge, Surrey KT13 8YE
- 215 Tonsarne Gentle Breeze** D 25/3/81, br Exh, Tambora's Brown Sugar at Geliland—Tonsarne Natasha. Class 19
- THOMAS, Mrs M J, Shepherd's Cottage Attleford, Nr Shackleford, Godalming Surrey GU8 6BL
- 216 Attleford Shepherds Plaid** B 14/12/83, br Exh, Ch Sunbree Sorcerer—Willowmead Emma Black. Class 25
- TOMLINSON, Miss L, South View, Fen Lane Metheringham, Lincoln handling for:
Mrs C Freeman
- 217 Coalacre Collusion at Mortonville** D 13/5/86, br Mrs S Tomlinson, Ch Potterdale Philosopher—Karisma Of Coalacre. Class 13
- TOMLINSON, Mrs S, Pitt Cottage, Lower Kilburn, Derby DE5 0NG
- 218 Coalacre Curiosity** D 19/6/85, br Exh, Ch Potterdale Ptolemy—Kameleon Of Coalacre. Class 15
- VINE, Mr & Mrs D, Roundabarrow Farm, Crows Lane St Anne Chapel, Gunnislake Cornwall PL18 9AP
- 219 Vilyar Yarty Boy** D 19/4/83, br Exh, Ch Deldrove Debonair at Padworth—Quinbury Caramel Sundae. Class 18
- WALDRON, Mrs A C, 11 Silverdale Drive, Sunbury-On-Thames, Middx TW16 6HE
- 220 Snowstorm Sovereign** D 6/1/85, br Mr P J Lancaster, Penliza's Teasel—Quinbury Silver Shadow. Classes 15 16
- 221 Sammara's Silver Slenario** D 11/5/83, br Mr & Mrs O'Brien, Potterdale Encore—Willowmead Pink Polly. Class 18
- WALTON, Mr R M, 2 Beech Crescent Heighington, Nr Newton Aycliffe, Co Durham DL5 6PT
- 222 Rokeland Hipocreane of Heighinglea** B 5/4/84, br Mrs N Birtle, Ch Ororas Frank—Greyslate Seabreeze. Classes 24 25
- WAREHAM, Mrs M E, Little Haven Ibsley Drove, Ibsley Ringwood, Hants BH24 3NP
- 223 Vilmorin Sweet Enchantment** B 26/10/81, br Exh, Roylynn Honey's Blue Boy—Brocksett Hearts Desire. Class 27
- WARREN, Mr R L M B I M, West View Cottage, Water Lane, Thelnetham Diss Norfolk IP22 1JT
- 224 Beagold Joe Fame of Atray** D 18/6/82, br Mrs J Collis/Mr F Coshe, Beagold Nikki Nort—Joclabar Grey Mist At Beagold. Class 19
- WATSON, Mr & Mrs R G & L G, 65 Binghill Road West, Milltimber, Aberdeen AB1 0JB
- 225 Gillaber Heatherbrig at Pinebrig** B 4/8/82, br Mrs A Gill, Ch Potterdale Philosopher—Dearbolt Lady Emma. Class 27
- WATSON, Mrs T, 62 Chaucer Roadge, Gillingham, Kent ME7 5LY
- 226 Gold n' Treasure at Briarbrook** D 12/9/85, br Mrs E P Rouse, Moonhill's Midnight Treasure—Beth Of Boniface Down. Classes 14 15

BEARDED COLLIES—continued

- WELFORD, Mrs S M, 1 Covert Close, Acre Lane, Northampton NN2 8EH
227 Lordryn Tudor Lord D 18/7/83, br Mr & Mrs C C Croot, Ch Edenborough Star Turn at Beagold—Ch Lordryn Lady Palenstrina. Class 19
- WHITE, Mrs B R, 3 Maddoxford Lane, Boorley Green, Botley Southampton SO3 2DG
228 Tamevalley Jefferson of Moonhill D 9/9/85, br Miss M Reader, Ch Moonhill's Country Gentleman—Tamevalley Highland Symphony. Class 14
229 Moonhill's Midnight Treasure D 5/1/84, br Exh, Ch Pepperland Lyric John at Potterdale—Ch Osmart Black Thorn Of Moonhill. Class 20
230 Ch Potterdale Classic of Moonhill B 6/11/83, br Mr & Mrs M Lewis, Ch Ororas Frank—Ch Tamevalley Easter Song Of Potterdale. Class 28
- WHITFIELD, Mrs D M, 76 Eastfield Road, Southsea Portsmouth, Hants PO4 9EN
231 Clevestanton Bill Broonzy D 26/8/85, br Exh, Moonhill's Midnight Treasure—Clevestanton True Service. Class 14
- WIGGINS, Mr & Mrs B C, 21 Godstone Road, Whyteleate, Surrey CR3 0EG
232 Sea Raine Over Scapafield B 6/6/80, br Mrs Cornthnate & Scott, Blumberg De Roos Erasmus—Scapafield Harvest Gold At Braddabrook. Class 28
- WIGGINS, Mrs J F, 'Scapafield', 21 Godstone Road Whyteleafe, Surrey CR3 0EG
233 Ch Potterdale Symphony B 9/2/85, br Mr & Mrs M Lewis, Ch Potterdale Philosopher—Tamevalley Easter Song Of Potterdale. Class 28
234 Scapafield Night Raine B 2/6/83, br Exh, Ch Charncroft Cavalcade—Ch Scapafield Light Raine. Class 28
- WILDING, Miss A, Fayre Views, Portway Upper Lyde, Burghill Hereford HR4 8NF
235 Bendale Real Appeal D 24/4/85, br Exh, Ch Edenborough Star Turn at Beagold—Ch Willowmead Summer Wine. Classes 15 16
236 Ch Willowmead Summer Wine B 26/10/76, br Miss K S Moorhouse, Braelyn Broadholme Crofter—Ch Willowmead Juno Of Tambora. Class 28
- WILLIAMS, Mrs J M, 70 Dudley Street, West Bromwich, West Midlands B70 9LU
handling for:
Mr G F Williams
237 Jovonnord Blue Horizon D 16/5/82, br Exh, Ch Edenborough Blue Bracken—Rowdina Honey Penny At Jovannoro. Class 19
238 Jovonnord Brackens Treasure B 2/6/85, br Exh, Ch Dearbolt Lord Snooty—Jovonnord My Serenade. Class 23
- WILLIAMS, Mrs S, Fern Cottage, 24 North End Bassingbourn, Nr Royston Herts SG8 5NY
239 Ardassine Del Boy D 23/9/85, br Exh, Charncroft Captain Cook at Whistbrae—Ardassine Angel Face. Classes 14 15
- WILLIS, Mrs C A, C/O Wildan Bearded Collies, 2 Rise Cottages, Needingworth Rd St Ives Cambs
handling for:
Mesdames C Willis & R Brown
240 Wildan's Theme For a Dream D 12/1/81, br Mrs C A Willis, Lordryn Nite Flight To Venus—Wildan Snow Crystal. Class 19
- WILLIS, Mrs C A, Wildan Bearded Collies, 2 Rose Cottages, Needingworth Rd St Ives Cambs
241 Wildan Snow Crystal B 19/4/79, br Exh, Beagold Rambler at Benbecca—Seykoe Debutant Of Wildan. Class 27
242 Wildan Ceilidh B 18/10/84, br Exh, Geliland Winter Legend—Wildan Snow Crystal. Class 25
- WILLIS, Mrs C A, C/O Wildan Bearded Collies, 2 Rose Cottage Needingworth Rd, St Ives Cambs PE17 4NB
handling for:
Mesdames C A Willis & D Das
243 Wildan Atlantis B 4/12/85, br Mrs C A Willis, Bumbleridge Andromeda—Wildan Snow Crystal. Class 22

BEARDED COLLIES—continued

- WOOD, Mr & Mrs D G, 'Littlefield' 35 Holtwood Road, Glenholt, Plymouth PL6 7HU
- 244 Dearbolt King of the Blues** D 24/4/85, br Miss B D Cuddy, Ch Potterdale Ptolemy—Dearbolt Lady Cordelia. Class 16
- WRIGHT, Miss S, 43 Beechwood Gardens, Lobley Hill Gateshead, Tyne & Wear NE11 0DA
- 245 Glindura's Mystic Marvin** D 22/4/84, br Exh, Ch Charncroft Cavalcade—Cosmic Lady Of Glindura. Class 17
- WYATT, Mrs P, 87 Saxbys Lane, Lingfield, Surrey RH7 6DP
- 246 Scapafield Holy Moses** D 4/2/77, br Miss J F H Cooke, Ch Osmart Bonnie Blue Braid—Ch Osmart Black Lorraine. Class 20

Class 13 SPECIAL PUPPY dog

- | | | | |
|------|----------------------|-------|-----------------------------------|
| 3-57 | Colgaret Max of | 103 | Rodoando Gagee |
| | Labooshar | 110 | Brahmin's Fire Cracker |
| 2-62 | Phildavies Moonraker | 124 | Natterjack Golden Sard |
| 1-69 | Kedianeth Kasanova | R-210 | Whistbrae Colonel Custer |
| 77 | Gillaber Lone Piper | 217 | Coalacre Collusion at Mortonville |

Class 14 SPECIAL JUNIOR dog

- | | | | |
|-------|----------------------------|-------|----------------------------------|
| 2-51 | Hecatie Hellraiser | 211 | Dandibush Sudden Impulse |
| 80 | Hectors Limited Edition | | Gold n' Treasure at Briarbrook |
| 86 | Braddabrook | 226 | Briarbrook |
| | Brimmercombe | | Tamevalley Jefferson of Moonhill |
| 113 | Sunnyvale Mista SpooF | 3-228 | Clevestanton Bill Broonzy |
| 117 | Orora's Honest Injun | | Ardassine Del Boy |
| R-129 | Dorvicson Treasure In Blue | 1-231 | Rodoando Gagee |
| 131 | Banacek Beinn Ssenn | 103 | |

Class 15 SPECIAL YEARLING dog

- | | | | |
|-------|---------------------------|-------|--------------------------------|
| 67 | Charncroft Cypher | 175 | Moonlight Stroller |
| 71 | Breaksea Ark Royle | 196 | Multan Blatant |
| 87 | Braddabrook Dellas | 1-218 | Coalacre Curiosity |
| | Maugan | 220 | Snowstorm Sovereign |
| R-90 | Dearbolt Hooray Henry | 235 | Bendale Real Appeal |
| 111 | Kimrand Moonmagic | 80 | Hectors Limited Edition |
| 119 | Deldrove Sea Swell | 129 | Dorvicson Treasure In Blue |
| 2-140 | Eveshome Treasure of Love | 226 | Gold n' Treasure at Briarbrook |
| 146 | Potterdale Philanderer | | Ardassine Del Boy |
| 3-171 | Torwynd Icarus | 239 | |

Class 16 GRADUATE dog

- | | | | |
|-------|----------------------------------|-------|---------------------------|
| 3-60 | Tambora's Indian Star of Brahmin | 67 | Charncroft Cypher |
| | Dramesk Piper's Pryde | 111 | Kimrand Moonmagic |
| R-148 | Orora's Thackeray | 119 | Deldrove Sea Swell |
| R-190 | Dearbolt King of the Blues | 1-140 | Eveshome Treasure of Love |
| 244 | | | Snowstorm Sovereign |
| 2-51 | Hecatie Hellraiser | 220 | Bendale Real Appeal |
| | | 235 | |

Class 17 POST GRADUATE dog

- 0102BW
- | | | | |
|-------|------------------------------------|---------|----------------------------------|
| 56 | Coalacre Craftsman at Squirelsdray | K04 108 | Deldrove High Tide of Mellotron |
| 1-73 | Deedledee Care Free | 3-155 | Denrusslyn Lyrical Images |
| | Rupert | R-197 | Ardassine Black Prince |
| 2-101 | Potterdale Conclusion | 245 | Glindura's Mystic Marvin |
| | | 60 | Tambora's Indian Star of Brahmin |
| | | 175 | Moonlight Stroller |

BEARDED COLLIES—continued

Class 18 MID LIMIT dog

61	Grayswood Angus of Brahmin	1-163	Willowmead Man of the Moment
72	Chevyn Boot Black's Lament	R-176 3-191	Tamevalley Highlander Lochbarra Copper Beech
75	Willowferry Bramble	2-201	Kanshim Thrumster
128	Farleycross Conquistador	219 221 148	Vilyar Yarty Boy Sammara's Silver Slenario Dramesk Piper's Pryde

Class 19 LIMIT dog

55	Squirrels Dray Toby	185	Nasthyde Dutch Crusador
70	Breaksea Alchemist	199	Sunbree Spartan
100	Akooshla Toddy Tapper	215	Tonsarne Gentle Breeze
141	Potterdale Byron	224	Beagold Joe Fame of Atray
149	Sunbree Spokesman	227	Lordryn Tudor Lord
R-151	Potterdale Crescendo	237	Jovonnord Blue Horizon
156	Chevyn Fergal McGrar	240	Wildan's Theme For a Dream
3-170	Sammara Standing		
	Ovation	61	Grayswood Angus of Brahmin
1-172	Potterdale Just William		Willowmead Man of the Moment
177	Saltando Sir Perceval	2-163 201	Kanshim Thrumster

RCC

Class 20 OPEN dog

1-58	Ch Labooshar Lore Lord	3-144	Ch Potterdale Ptolemy
63	Quinbury Stormdrifter at Runival	R-157 160	Ch Brocora Beau Glengorm MacTavish
76	Swinford Red Cloud	168	Bumbleridge Andromeda
79	Ch Taupbelle Sandyman	178	Ch Saltando Black Gold
2-104	Ansara Ardent Prince	179	Ashley of Padworth
112	Willie Whiffler	188	Keebercoo Braeriagn
116	Ch Orora's Laughing Water	192 195	Saltando Octavius Ch Robita's Dylan Thomas
120	Ir Ch Edenborough Sweet Lord	203 205	Geliland Winter Legend Ch Willowmead Red Admiral
137	Ch Wellknowe Crofter		Davealex Steveorbitt
139	Ch Briaridge Lyrical Lord	212 229	Moonhill's Midnight Treasure
		246	Scapfield Holy Moses

Class 21 SPECIAL PUPPY bitch

R-65	Pipadene Hi-Di-Hi	3-127	Natterjack Natashka
74	Rodoando Gabbie	1-145	Gillaber Caledonia at Potterdale
2-121	Rodoando Geena		

Class 22 SPECIAL JUNIOR bitch

88	Braddabrook Dellas	125	Tamevalley Jenny Wren at Natterjack
94	Westhurst Golden Girl	132	Charncroft Copper Surprise
96	Morello Maiden		Badgercott Solitaire
97	Dantella Pot Pourri	138	Willowmead Plain and Fancy
99	Denrusslyn Leading Lady	2-164	
105	Hecatie Honeymoon		
3-114	Sunnyvale Sweet Inspiration	1-182 198	Tamevalley Jazz Rhythm Ashleys Lady Lucinda
122	Arranbrae Black Label	214	Rainforest Kallees
123	Amber Queen at Bamburger	R-243	Tapestry of Dreams Wildan Atlantis

SH CH GARDENWAY CHARLOTTE (J.W.)

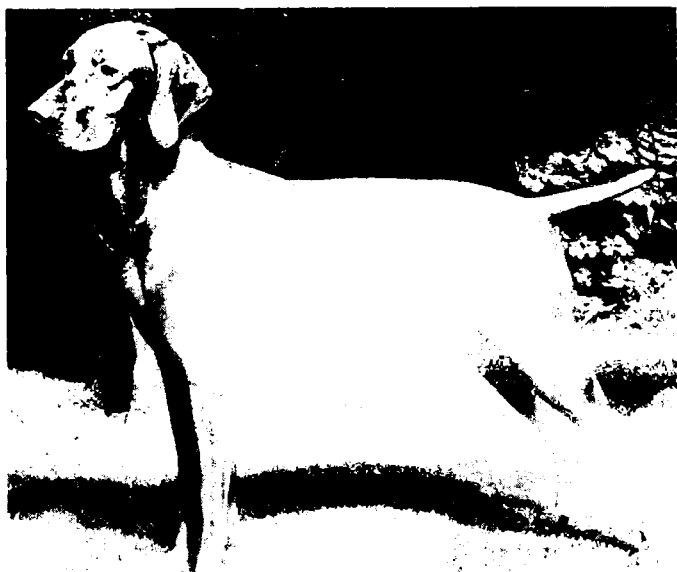

NS

**(Ch Russetmantle Grebe of Gardenway
ex Ch Gardenway Bula)**

12 CCs, 4 Res CCs

CC Crufts 1986

BOB Welsh KC

BOB Leicester City

BOB National Gundog

BEST IN SHOW Hungarian Vizsla Club Show

BEST IN SHOW South England Gundog Show

Charlotte is a registered P.A.T. dog

Bred, owned and handled by:

Mrs J PERKINS

62 Wells Avenue, Prittlewell

Southend-on-Sea, Essex SS2 6XJ

Tel: 0702 541593

BEARDED COLLIES—continued

Class 23 SPECIAL YEARLING bitch

68	Breaksea Enchantress at Balidorn	2 - 208 238	Whistbrae Belle of the Ball Jovonnord Brackens Treasure
1 - 83	Rallentando Ripple		Morello Maiden
91	Catsun Silver Cygnet	96	Amber Queen at
93	Dorvicson Lady Diamond	123	Bamburger
R - 106	Star Eclipse		Tamevalley Jenny Wren at
107	Dusky Night Dancer	125	Natterjack
133	Talraz Laura's Joy		Willowmead Plain and
143	Potterdale Promise	3 - 164	Fancy
147	Bumberidge Miss Moppett		Rainforest Kailees
202	Moonhill's Rose Petal	214	Tapestry of Dreams

Class 24 GRADUATE bitch

95	Akooshla Lovelu Lass at Westhurst	107 123	Dusky Night Dancer Amber Queen at
1 - 152	Wellknowe South Belle		Bamburger
2 - 174	Pandora's Princess	133	Talraz Laura's Joy
222	Rokeland Hipocreane of Heighinglea	147	Bumberidge Miss Moppett
R - 97	Dantella Pot Pourri	3 - 164	Willowmead Plain and
		202	Fancy Moonhill's Rose Petal

Class 25 POST GRADUATE bitch

78	Gillaber Glendronach	1 - 103	Braddabrook Dishy Dora of Westhurst
2 - 109	Mellotron Lady Hannah		Attleford Shepherds Plaid
165	Mybeards Mystic Megamuffin	216 3 - 242	Wildan Ceillidh
R - 181	Ramoca Miss Tizzle	106	Star Eclipse
183	Little Mistress Mary	147	Bumberidge Miss Moppett
187	Merrimak Mystic Minx	222	Rokeland Hipocreane of Heighinglea

RCC

Class 26 MID LIMIT bitch

3 - 50	Padworth Freya	153	Rallentando Rainbow
64	Potterdale Amanda at Runival	158 R - 166	Brocora Dee
2 - 84	Rallentando Rebecca		Quintessence of Bumberidge
1 - 118	Binbusy Cadence	186	Hecatie Hanky Panky
134	Deanfield Black Lace of Talraz	189	Zanamop Blue
135	Rayre's Bewitched	207	Enchantment
		207	Briaridge Blue Rose of Spinningdale
		181	Ramoca Miss Tizzie
		183	Little Mistress Mary

Class 27 LIMIT bitch

52	Banacek Koffee and Kreme	R - 162 184	Weardons Roxanne
53	Diotima Gabriella	194	Binbusy Ballade
82	Kimrand Honeybee	200	Rising Lark at Ramberhay
85	Deroy Blossom	206	Sunbree Shared Moment
2 - 85	Braddabrook Pengelly	223	Polliam Sugar n' Spice
3 - 88	Catsun Black Swan		Vilmorin Sweet
1 - 98	Chriscaro Chanel	225	Enchantment
102	Romalia Rigelle		Gillaber Heatherbrig at Pinebrig
115	Moonlight Tinzle	241	Wildan Snow Crystal
130	Dorvicson Black Diamond	166	Quintessence of Bumberidge
142	Braddabrook Cressida		Zanamop Blue
150	Marybank Tickled Pink	189	Enchantment
159	Brocora Buttons		

THE BELGIAN SHEPHERD DOG (GROENENDAEL)

VANISTICA BELGIAN SHEPHERDS (GROENENDAEL AND TERVUEREN)



PHOTO BY DALTON

Ch Vanistica's Galaxy Pursuit

Crufts 1986 Bitch CC and Best of Breed handled by Louise England on the right the dams of both Ch Vanistica Blue Mink Crufts 1986 Res Bitch CC with Lorna England, completing this double for the fourth time. Both bitches have been graded excellent under more than one continental breed specialist with Ch Vanistica Blue Mink taking the bitch CC and BOB on the only occasion Madame Aubry Desaulier (one of the world's leading authorities on Belgian Shepherds) judged in the UK. Ch Vanistica's Galaxy Pursuit has 8 CC's at 3 years of age. Ch Vanistica Blue Mink has 10 CC's at 7 years of age. Galaxy Pursuit has been mated to Leircote Brecht & Blue Mink to Vanistica in Style (2 CCs).

LORNA, PAUL and LOUISE ENGLAND
Trelawney Farm, Pensilva, Liskeard, Cornwall
Telephone: 0579 62233

Description of the Belgian Shepherd Dog (Groenendael)

This aristocratic and elegant breed is the best known of the varieties of the Belgian Shepherd Dog. In appearance, the breed is characterised by its heavy black coat and dense undercoat. The texture of the coat is medium coarse and it is straight, flat and moderately long over the surface of the body, shorter on the head, outside of the ears and the lower parts of the legs. The coat forms a distinctive ruff which frames a very expressive face, the ruff being more accentuated in the dog than the bitch. The ears are small, triangular and erect; the eyes are preferably dark brown, inquisitive and expressive and somewhat almond-shaped. The tail is of moderate length, beautifully plumed, hanging low when at rest and curving gracefully at a moderate height when in action. Height is 22 to 24 inches for bitches and 24 to 26 inches for dogs. The length from shoulder to hindquarters should be equal to the height, giving the Groenendael a square, compact appearance when viewed from the side; the topline is straight without the slope characteristic of other shepherd breeds. The Groenendael has a particularly elegant gait with legs moving parallel to its centre line, when not actually under command it tends to move in a circle rather than a straight line. The Groenendael is essentially a working dog and anything that would detract from the working qualities of the dog should be considered a fault. Character and temperament are outstandingly good and the Groenendael is equally at home as a guard dog or as a household companion. [Copyright

BEARDED COLLIES—continued

Class 28 OPEN bitch

54	Ch Diotima Dream Baby	173	Bonny Star of Torwynd
56	Ch Tamevalley Folk Lyric	R-180	Ch Arranbourne Charisma
	of Labooshar	204	Osmart Golden Raine
66	Ch Pipadene Camio	209	Charncroft Cloverbell at
81	Ch Kimrand Carousel		Whistbrae
126	Deldrove Gorgeous Girl at	215	Ch Davealex Royle Bianco
	Natterjack		at Bruernish
136	Ch Rossbourne Blue Heidi	230	Ch Potterdale Classic of
154	Brocora Sapphira		Moonhill
161	Ch Orora's Sugar Plum of	232	Sea Raine Over Scapafield
	Hajacan	235	Ch Potterdale Symphony
167	Bumleridge Moon	234	Scapafield Night Raine
	Maiden	236	Ch Willowmead Summer
169	Ch Potterdale Serenade		Wine

C.C. DOG	73	C.C. BITCH	213	BEST OF BREED	213
R.C.C. DOG	59	R.C.C. BITCH	193		

Crufts Dog Show Society offers the following:

The Surtees Monkland Cup, for the best Bearded Collie. Not to be won outright.

BELGIAN SHEPHERD DOGS (GROENENDAELS)

Judge: **Mr. J. H. J. Braddon**

Kennel Club Challenge Certificate—Dog
RING NUMBER 24

Kennel Club Challenge Certificate—Bitch
SECOND LEVEL

ALLSOPP, Mrs F L, Spring Lodge, Church Gate Gedney, Spalding Lincs
PE12 0BZ

247 **Xelbi Brave Buccaneer at Sarandi** D 21/10/80, br Miss K M McIlherene, Ch Pudding De La Noue Saint Eloi of Zellik—Jetta Sia Of Claremont. Class 34

ANDREWS, Mr & Mrs L J, 11 the Gables, Quethiock Liskeard, Cornwall
PL14 3SQ

248 **Ch Niavana Cool Customer** D 18/12/78, br Mr & Mrs MacAndie, Ch Blackmoor Jelly Roll—Ch Sweet Recompence Of Niavana. Class 34

ANDREWS, Mrs D W, Normandor Kennels, New Buckenham Rd Old Buckenham, Attleborough Norfolk NR17 1PW

249 **Questenberg Sirikit of Normandor** B 16/11/85, br Mrs K Watson, Leircote Leuven—Questenberg Keruffel. Classes 36 38

ANDREWS, Mrs J M, 'Lakeside' Sudbury Road, Long Melford, Sudbury Suffolk
CO10 9HE

250 **Questenberg Samurai of Delator** D 16/11/85, br Mrs K Watson, Leircote Leuven—Questenberg Keruffel. Classes 30 31

ANDREWS, Mrs L J, 11 the Gables, Quethiock Liskeard, Cornwall PL14 3SQ

251 **Vanistica's Freelancer** D 26/4/82, br Mr & Mrs P & L England, Ch Niavana Cool Customer—Ch Niavana Amazing Grace Of Vanistica. Class 34

BARKER, Mrs I, 65 Breton Close, Corby, Northants NN18 9PG
handling for:

252 **Peejay Heather Valley** B 7/6/81, br Mrs F P York, Ch Leircote Razamataz—Ch Leircote Kisa. Class 40

BIRD, Miss K, 33 Essex Crescent, Eastlea Seaham, Co Durham SR7 8DY
handling for:

253 **Ch Leircote Razamataz** D 4/7/77, br Mrs B R Simpson, Leircote Revenge—Leircote Chara. Class 34

BELGIAN SHEPHERD DOGS (GROENENDAELS)—continued

- 254** **Ch Peejay Odinns Raven** D 7/6/81, br Mrs F P York, Ch Leircote Razamataz—Ch Leircote Kisa. Class 34
- 255** **Myristica Earnshaw** D 12/1/85, br Exh, Ch Ezau Du Pays Des Flandres—Peejay Mountain Heather. Class 31
- 256** **Myristica Isabella** B 12/1/85, br Exh, Ch Ezau Du Pays Des Flandres—Peejay Mountain Heather. Class 37
- BONNY-DAVIS, Mrs C F, 56 Sladedale Road, Plumstead, London SE18 1PX
- 257** **Fabonis Summertimes Happy Dancer** B 24/5/84, br Exh, Ch Pudding De La Noue Saint Eloi of Zellik—Springtimes Dancing Beauty. Classes 39 40
- BOSWORTH, Mrs C, 5 Woburn Drive, Bower Grange, Bedlington Northumberland NE22 5YB
- 258** **Ruani Bright Star** B 24/1/86, br Exh, Leircote Leuven—Alcyon Illilouette Of Ruani. Class 35
- 259** **Alcyon Illilouette of Ruani** B 3/4/84, br Mrs Y Lyon, Loewenbrau of Questenberg—Ch Alcyon Shooting Star. Class 39
- BRAY, Mr & Mrs R & G, Lorna Doone Goosey Lane, St Georges, Weston-Super-Mare Avon BS22 0XA
- 260** **Questenberg Keruffel** B 23/9/81, br Mrs K Watson, Ch Niavana Adulation—Dundee Of The Two Of Questenberg. Class 39
- BUCKTON, Mr & Mrs, 15 Somers Way, Bushey Heath, Herts
- 261** **Questenberg Quadrille** D 6/12/84, br Mrs K Watson, Ch Ezau Du Pays Des Flandres—Questenberg Kaga-Muscha. Class 33
- CLIFORD, Mr R K & Mrs J M, The Dog House, 22 Pamber Heath Road, Pamber Heath Basingstoke Hants
- 262** **Vanistica Dark Attraction** B 7/2/80, br Mr & Mrs P England, Ch Niavana Cool Customer—Ch Niavana Amazing Grace Of Vanistica. Class 39
- COOPER, Mrs & Miss & Simpson Mrs, 'Ivyleigh' Leicester Rd, Ibstock, Leics LE6 1HL
- 263** **Leircote Brecht** D 22/1/84, br Mrs B R Simpson, Fyorick Du Val Des Artistes—Folie Du Pays Des Flandres. Class 34
- COOPER, Mrs G, Ivyleigh Leicester Road, Ibstock, Leics LE6 1HL
- 264** **Ch Leircote Moonriver of Zantal** D 25/5/80, br Mrs B R Simpson, Leircote King Creole—Leircote Raindrop. Class 34
- CROMARTY, Mr & Mrs B T, 81 White Horse Hill, Chislehurst, Kent BR7 6DQ
- 265** **Cromedyke Arnulf** D 6/3/79, br Exh, Ch Quentin De La Baraque De Planches—Niavana Astrella Of Cromedyke. Class 34
- DONALDSON, Mr & Mrs B & K, 75 Ashfield, Newton Aycliffe, Co Durham DL5 7DB
- 266** **Alcyon Vernal** D 3/4/84, br Mrs Y Lyon, Loewenbrau of Questenberg—Ch Alcyon Shooting Star. Class 32
- 267** **Alcyon Ingo** D 12/3/86, br Exh, Ch Jopeta Justamo—Seahart Peggy Sue. Class 29
- DOWSE, Mrs B I, Sunninglye, Ridley Lane Bourn, Cambs CB3 7SP
- 268** **Zellik Alberta** B 27/3/83, br Mrs A E O'shea, Drack De La Pouraffe of Zellik—Elfe Of Zellik. Class 40
- DUDDS, Mrs Y A, Cultlea By Powmill, Dollar Clackmannanshire, Scotland FK14 7NR
handling for:
Mr & Mrs C Douglas
- 269** **Alcyon Rigel** D 23/11/84, br Mrs Y Lyon, Ch Ezau Du Pays Des Flandres—Ch Alcyon Khamsin. Class 32
- DUTTON, Mrs L, 113 Thomlinson Avenue, Carlisle, Cumbria CA2 7PZ
- 270** **Myristica Bronte** B 12/1/85, br Mrs E J Hawley & Miss K Bird, Ch Ezau Du Pays Des Flandres—Peejay Mountain Heather. Classes 37 38 39
- EFSTATHIOU, Mr & Mrs P, Gloucester School House, Daniel Gardens Peckham, London SE15 6ER
- 271** **Zellik Bambi** B 20/4/84, br Mrs A E O'shea, Ch Pudding De La Noue Saint Eloi of Zellik—Elfe Of Zellik. Class 39
- ELDRED, Mr B, 14 Ansell Grove, Carshalton, Surrey SM5 2BB
- 272** **Kenour Black Magic** D 24/6/84, br Mr W T Coppen, Xelbi Brave Belgique from Wyend—Zellik Witch. Classes 32 33

BELGIAN SHEPHERD DOGS (GROENENDAELS)—continued

- ENGLAND, Miss L, Trelawney Farm, Pewsilva Liskeard, Cornwall PL14 5NJ
handling for:
Mr & Mrs P W England
- 273 Ch Vanistica's Galaxy Pursuit B** 16/1/83, br Exh, Vainqueur Ixion De Loup Noir at Valson—Ch Vanistica Blue Mink. Class 40
- ENGLAND, Mr & Mrs P W, Trelawney Farm, Pensilva Liskeard, Cornwall PL14 5NJ
- 274 Ch Vanistica Blue Mink B** 14/4/79, br Mr & Mrs England, Ch Seahart Shipmate—Ch Niavana Amazing Grace Of Vanistica. Class 40
- ENGLAND, Mrs L, 1 Radway Street, Bishopsteignton, South Devon TQ14 9SS
handling for:
Mrs K Prentice
- 275 Vanistica In a Whirl B** 16/7/83, br Mr & Mrs P W England, Vainqueur Ixion De Loup Noir at Valson—Ch Vanistica Georgia Woman. Class 38
- ENGLAND, Mrs L, Trelawney Farm, Pewsilva Liskeard, Cornwall PL14 5NJ
handling for:
Mr & Mrs P W England
- 276 Vanistica Night Owl B** 8/2/86, br Exh, Vanistica's Flattering Fella—Aldreen Reflection At Vanistica. Class 35
- EVANS, Mr & Mrs R J, Medley House, 309 Sedlescombe Road North, St Leonards-On-Sea Sussex TN37 7JL
- 277 Vanistica In Style D** 16/7/83, br Mr & Mrs P W England, Vainqueur Ixion De Loup Noir at Valson—Ch Vanistica Georgia Woman. Class 34
- FIELDER, Mrs J A, 6 Kings Drive, Wigston, Leicester LE8 1AG
- 278 La'carnation Bloom of Jenkim B** 9/2/85, br Mr K Fielder, Leircote Leuven—Niavana Matchmaker. Class 38
- FIELDER, Mrs J A, 5 Freer Close, Fostongate Wigston Harcourt, Nr Leicester
handling for:
Mrs L Dickinson
- 279 Jenkim Axel D** 31/12/85, br Mrs J A Fielder, Leircote Brecht—Blustag Shooting Star. Class 31
- FLINT, Messrs J H & A, 11 Castle View, Langley Mill, Notts NG16 4GM
- 280 Woodlyn Bewitched B** 6/11/85, br Mr & Mrs V E Salt, Leircote Brecht—Xarina Von Svitto Of Questenberg. Classes 36 37 38
- FOSTER, Miss C R, 1 Police House, Church Street Langold, Worksop Notts S81 9NN
handling for:
Mrs S I Foster
- 281 Leircote Swallow B** 21/8/81, br Mrs B R Simpson, Leircote King Creole—Tujays Chantilly. Class 38
- FOSTER, Mrs S I, C/O 1 Police House, Church Street Langold, Worksop Notts S81 9NN
handling for:
Mrs B R Simpson
- 282 Leircote Con Amore B** 24/5/85, br Exh, Tanje Midnight Express—Folie Du Pays Des Flandres. Class 37
- GOUX, Mrs P A, 24 Deneford Road, Didsbury, Manchester M20 8TD
- 283 Alcyon Cuquenon B** 3/4/84, br Mrs Y Lyon, Loewenbrau of Questenberg—Ch Alcyon Shooting Star. Class 38
- GREBEUDE, Mr & Mrs, 1 Obs Cottages Oldhurst Road, Wyton Huntingdon, Cambs PE17 2DU
- 284 Berenice Des Etoiles B** 19/10/83, br Exh, Niavana Living Legend—Questenberg Klippspring. Class 38
- HARDWICK, Mrs Y S, 8 Summer Hill, Frome, Somerset BA11 1LT
- 285 Cleopatra Blaze B** 24/1/83, br Mrs P J Tuck, Alrac Enchanted Trophy—Wayehouse Sail Away. Classes 38 40
- HARVEY, Miss C, 53 William Street, Totterdown, Bristol Avon BS3 4TY
- 286 Questenberg Quebec of Charbonny D** 6/12/84, br Mrs K Watson, Ch Ezau Du Pays Des Flandres—Questenberg Kaga-Muscha. Class 33
- HILL, Mrs M & Miss J, 6 Bramble Close, Luton, Beds LU4 9LX
- 287 Woodlyn Prize Guy D** 8/11/84, br Mr & Mrs V E Salt, Ch Ezau Du Pays Des Flandres—Xarina Von Svitto Of Questenberg. Class 33

BELGIAN SHEPHERD DOGS (GROENENDAELS)—continued

- JURY, Miss M P, 9 Birds Lane, Midgham North Reading, Berkshire RG7 5UL
288 Varda Queen of the Stars B 7/1/85, br Mr A J & Mrs D M Sear
Questenberg Masai—Emmaboda Someone Special. Class 37
- KERR, Mr & Mrs I, 32 Paddock Mead, Harlow, Essex CM18 7RP
289 Bilbo Baggins D 14/3/85, br Mr P May & Mrs E C Germain, Ch Jopeta
Justamo—Zellik Adeline. Classes 31 32
- KERR, Mr I T & Mrs A M, 32 Paddock Mead, Harlow, Essex CM18 7RP
290 Ch Jopeta Justamo D 2/7/81, br Mr F A & Mrs I R Rose, Ch Pudding
De La Noue Saint Eloi of Zellik—Cromedyke Aud. Class 34
- LAMBELL, Mrs G, Silverthorn, First Avenue Hook End, Brentwood Essex
CM15 0HL
handling for:
Mr P Lambell
291 Sunninglye Special Edition D 13/5/79, br Mrs B I Dowse, Ch Seahart
Shipmate—Zellik Petronella. Class 29
- LIGHT, Mr P, Fernleigh Rest Home, Tamworth Road, Ashby De La Zouch Leics
LE6 5PW
handling for:
Mr P J Light
292 Tanje Midnight Express D 8/4/83, br Miss J F Biddlecombe,
Vainqueur Ixion De Loup Noir at Valson—Ch Tanje Long Haired
Lady. Class 33
- LIPSCOMBE, Mr & Mrs B & A M, 'Cornerfield', 15 Sunnymede Avenue
Chesham, Bucks HP5 3LE
293 Vanistica Memphis Runner D 4/7/85, br Mr & Mrs P W England,
Vainqueur Ixion De Loup Noir at Valson—Ch Vanistica Blue Mink.
Classes 30 31
- LYDIATE, Mrs N L, The Shielings, 26 Mill Street, Stone Staffs ST15 8BA
294 Vanistica Manhattan Run at Lanteague D 4/7/85, br Mr & Mrs P W
England, Vainqueur Ixion De Loup Noir at Valson—Ch Vanistica Blue
Mink. Classes 30 32
- LYON, Mrs Y, 'Hillcrest', St Helens Lane Flimby, Maryport Cumbria CA15 8RX
295 Ch Alcyon Khamsin B 10/2/83, br Exh, Rebec Des Iroquois—Seahart
Peggy Sue. Class 40
- 296 Ch Alcyon Shooting Star** B 16/1/80, br Exh, Leircote the Magician—
Seahart Peggy Sue. Class 40
- 297 Alcyon Thira** B 30/11/84, br Mrs Y Lyon, Ch Ezau Du Pays Des
Flandres—Seahart Peggy Sue. Class 38
- 298 Alcyon Adara** B 23/11/84, br Exh, Ch Ezau Du Pays Des Flandres—
Ch Alcyon Khamsin. Class 39
- MALPASS, Mrs C, 7 Edward Street, Bignall End Stoke-On-Trent, Staffs
ST7 8QA
299 Woodlyn Pandora B 8/11/84, br Mr & Mrs V E Salt, Ch Ezau Du Pays
Des Flandres—Xarina Von Svitto Of Questenberg. Class 39
- MAY, P Mr & Germain Mrs E, 24 Granville Avenue, Feltham, Middlesex
TW13 4JJ
300 Zellik Achilles D 27/3/83, br Mrs A E O'shea, Drack De La Pouraffe of
Zellik—Elfe Of Zellik. Class 34
- 301 Zellik Corinna of Chimay** B 19/11/84, br Mrs A E O'shea, Ch Ezau Du
Pays Des Flandres—Elfe Of Zellik. Class 39
- MCCULLOCH, Mr W, Lochnorris, 19 Annbank Road, Mossblown By Ayr
Ayrshire
302 Delark Calvados of Lochnorris B 1/1/85, br Miss C Baker, Vainqueur
Ixion De Loup Noir at Valson—Ch Questenberg Kibitz. Class 39
- MCILHERENE, Miss K M, 100 Cranborne Avenue, Tolworth, Surrey
303 Leircote Diminuendo of Xelbi B 24/5/85, br Mrs B R Simpson, Tanje
Midnight Express—Folie Du Pays Des Flandres. Class 37
- 304 Ch Xelbi Black Beauty** B 21/10/80, br Exh, Ch Pudding De La Noue
Saint Eloi of Zellik—Jetta Sia Of Claremont. Class 40
- MENHENICK, Mr & Mrs R, St Gabriels Body's Court, Gunnislake, Cornwall
PL18 9NF
305 Noirnuage Begin the Begin B 15/4/84, br Mrs G M Gibbs & Mrs G M
Hughes, Ch Alcyon Comet—Noirnuage Little Big Bear. Class 39

BELGIAN SHEPHERD DOGS (GROENENDAELS)—continued

- OLSON, Mrs G M, 'Sonmar', 38 Mark Hall Moors, Harlow Essex CM20 2NE
306 Sonmar Thors' Thunder D 1/9/84, br Exh, Delator's Hy-Hans at Sonmar—Sonmar I Remain Nameless. Class 32
- 307 Sonmar I Remain Nameless** B 26/9/82, br Exh, Ch Pudding De La Noue Saint Eloi of Zellik—Ch Prioryglen Black Bess At Sonmar. Class 40
- 308 Sonmar I'm Nameless Too** D 26/9/82, br Exh, Ch Pudding De La Noue Saint Eloi of Zellik—Ch Prioryglen Black Bess At Sonmar. Class 34
- OLSON, Mrs G M, 'Sonmar', 38 Mark Hall Moors, Harlow Essex CM20 2NE
309 Ch Prioryglen Black Bess at Sonmar B 22/7/79, br Mrs J Woolf, Ch Viroflay Honest Abe—Valson Amethyst. Class 40
- POND, Mrs H, 421 Wokingham Road, Earley Reading, Berkshire
310 Zhale Mucho MacHo D 1/12/85, br Exh, Inca De La Pouraffe of Zellik—True Romance Of Zhale. Classes 30 31
- 311 Ch Zhale Philanderer** D 25/5/81, br Exh, Drack De La Pouraffe of Zellik—Tujays Calamite. Class 34
- 312 True Romance of Zhale** B 2/3/83, br Mrs L C Osborne, Ch Pudding De La Noue Saint Eloi of Zellik—Zhale Photogenic. Class 40
- PURDOE, Mrs W, Old Hockings, 144 Kidmore Road Caversham, Reading Berks
handling for:
Miss K Whiteley
313 Questenberg Quicksilver D 6/12/84, br Mrs K Watson, Ch Ezau Du Pays Des Flandres—Questenberg Kaga-Muscha. Class 32
- PURDUE, Mr & Mrs G A, 31 Charlton Lane, Shepperton, Middlesex TW17 8QB
314 Questenberg Suleika of Wyend B 16/11/85, br Mrs K Watson, Leircote Leuven—Questenberg Keruffel. Classes 36 37
- 315 Xelbi Brave Belgique from Wyend** D 21/10/80, br Miss K M Mc Ilherene, Ch Pudding De La Noue Saint Eloi of Zellik—Jetta Sia Of Claremont. Class 34
- RANDALL, Mrs M, 5 Linden Road, Westgate-On-Sea, Kent CT8 8BY
316 Sunninglye Limerick at Naigleb D 24/6/85, br Mrs B I Dowse, Ch Pudding De La Noue Saint Eloi of Zellik—Zellik Alberta. Class 31
- REYNOLDS, Miss A, 19 Victoria Road, Leamington Spa, Warwickshire CV31 3PX
317 Midnight Orchid D 17/6/84, br Mrs J A Fielder, Shergar Del Lago Nero at Blustag—Blustag Shooting Star. Class 32
- ROBERTSON, Mr J, 5 Lear Park, Plymtree Nr Cullompton, Devon EX15 2JS
318 Vanistica Norseman D 8/2/86, br Mr & Mrs P W England, Vanistica's Flattering Fella—Aldreen Reflection At Vanistica. Classes 29 30
- ROSE, Mr & Mrs F A & I R, Jopeta 138 Kings Road, Biggin Hill, Kent TN16 3NH
319 Cromedyke Aud B 6/3/79, br Exh, Ch Quentin De La Baraque De Planches—Niavana Astrella Of Cromedyke. Class 40
- ROUTER, Mr & Mrs B & I, 68 Marmora Road, East Dulwich, London SE22 0RY
320 Starfan Fantastique B 7/9/82, br Mr D L L Haig, Fanfare of the Two at Niavana—Hadley Polar Star. Classes 38 39
- SALT, Mr & Mrs V E, Woodlyn Kennels, Selston Road, Jacksdale Notts NG16 5HL
321 Woodlyn Black Velvet B 6/11/85, br Exh, Leircote Brecht—Xarina Von Svitto Of Questenberg. Class 36
- SAUNDERS, Mr & Mrs D, 23 Cardigan Road, Winton Bournemouth, Dorset BH9 1BD
322 Avalon Raider D 26/10/83, br Mr C & Mrs C L Knowles, Starbright Dollars Invested of Belamba—Madeline Royalistic. Class 33
- SIMPSON, Mrs B R, The Nook, Dovecote Lane, Croft Leics LE9 6EF
323 Leircote Leuven D 22/1/84, br Exh, Fyorick Du Val Des Artistes—Poffe Du Pays Des Flandres. Class 33
- SINGLETON, Ms S J, The Hollies, 19/20 Silver Street Stainforth, Nr Doncaster South Yorkshire DN7 5AH
324 Ryeman Dark Crusader D 23/9/84, br Mrs J S Mance, Croc Blanc of Ryeman—Blustag Firefly Of Ryeman. Classes 32 33

BELGIAN SHEPHERD DOGS (GROENENDAELS)—continued

- STANBRIDGE, Mr J & Watson Mrs K, Saxondale Kennels, Hill Farm Radcliffe On Trent, Notts NG12 2JP
- 325 Utica of Questenberg** B 9/2/86, br Mr & Mrs D J & C A Donnelly, Vainqueur Ixion De Loup Noir at Valson—Belle De Nuit. Class 36
- STAVELEY, Mrs C M, The Sycamores High Street, Luddington Nr Scunthorpe, South Humberside DN17 4QY
- 326 Peejay Misty Heather** B 7/6/81, br Mrs F P York, Ch Leircote Razamatatz—Ch Leircote Kisa. Class 40
- SUTTON, Mr S J, 4 Stormont Road, Battersea, London SW11 5EN
- 327 Paddington Bear of Xelbi** D 6/6/82, br Mrs A S Gardiner, Ch Pudding De La Noue Saint Eloi of Zellik—Xelbi Alexandra. Class 34
- SUTTON, Mr S J, 4 Stormont Road, Battersea, London SW11 5EN
handling for:
Mr T C Sutton
- 328 Zhale MacHoman** D 1/12/85, br Mrs H Pond, Inca De La Pouroffe of Zellik—True Romance Of Zhale. Class 30
- THOMPSON, Mrs V, 76 School Road, Copford Colchester, Essex CO6 1BX
- 329 Vaze Atom Ant** D 22/10/85, br Mesdames A O'shea & V Thompson, Vainqueur Ixion De Loup Noir at Valson—Kashmiri De Loup Noir Of Zellik. Class 31
- 330 Vainqueur Ixion De Loup Noir at Valson** D 3/10/81, br M Babich & M L Adams, Celte De La Pouroffe—Am Ch Devon De La Pouroffe. Class 33
- 331 Ch Valson Washington Bear** D 20/10/83, br Exh, Vainqueur Ixion De Loup Noir at Valson—Valson Phantom Surprise. Class 34
- TOBIAS, Mr & Mrs P, Bentfaulds Auchentiber, Kilwinning Ayrshire, Scotland KA13 7RR
- 332 Spice of Life B** 4/6/83, br Exh, Emmaboda Frey—Myristica Ziggy's Zoe. Class 39
- TOBIAS, Mr P, 1 Woodside Gardens, Carmunnock, Glasgow 76 Scotland
handling for:
Dr A Auld
- 333 Easy Does It** D 4/6/83, br Mr & Mrs P Tobias, Emmaboda Frey—Myristica Ziggy's Zoe. Class 34
- TULIP, Mrs P, 30 Geltsdale Avenue, Durranshill, Carlisle Cumbria
- 334 Alcyon Scirocco of Roscot** B 10/2/83, br Mrs Y Lyon, Rebec Des Iroquois—Seahart Peggy Sue. Class 39
- TURNER, Mr & Mrs B, 236 Blenheim Chase, Leigh-On-Sea, Essex SS9 3HQ
- 335 Zhale Sweet Talker** B 1/11/84, br Mrs H Pond, Ch Zhale Philanderer—Zhale Copper Flame. Class 39
- WEATHERSTON, Mrs J V, 103 Gunthorpe Road, Gunthorpe Peterborough, Cambs PE4 6TS
- 336 Vanistica Forget-Me-Not** B 26/4/82, br Mr P & Mrs L England, Ch Niavana Cool Customer—Ch Niavana Amazing Grace Of Vanistica. Class 39
- WESTREN, Mrs R, 9 Sandy Lane, Burnriggs Heads Nook, Carlisle Cumbria
- 337 Zellik Big Bear** D 20/4/84, br Mrs A E O'shea, Ch Pudding De La Noue Saint Eloi of Zellik—Elfe Of Zellik. Class 32
- WILSON, Mr & Mrs K & J, Stone Lodge, Stone, Maltby South Yorks S66 8NU
- 338 Woodlyn Beau Brummel** D 6/11/85, br Mr & Mrs V E Salt, Leircote Brecht—Xarina Von Svitto Of Questenberg. Classes 30 31 32
- WOOLF, Mrs J, 66 Prince Avenue, Southend On Sea, Essex SS2 6NN
- 339 Prioryglen Sirius** D 19/6/85, br Exh, Ch Prioryglen Black Knight—Vanistica's Galaxy Girl At Prioryglen. Classes 31 32
- 340 Vanistica's Galaxy Girl at Prioryglen** B 16/1/83, br Mr & Mrs P W England, Vainqueur Ixion De Loup Noir at Valson—Ch Vanistica Blue Mink. Class 39
- 341 Prioryglen Black Velvet** B 22/7/79, br Exh, Ch Viroflay Honest Abe—Valson Amethyst. Class 40
- 342 Ch Prioryglen Black Knight** D 22/7/79, br Exh, Ch Viroflay Honest Abe—Valson Amethyst. Class 34

Class 29 SPECIAL PUPPY dog

- 291 Sunninglye Special Edition** 267 **Alcyon Ingo**
| - 318 **Vanistica Norseman**

BELGIAN SHEPHERD DOGS (GROENENDAELS)—continued

Class 30 SPECIAL JUNIOR dog

3-250	Questenberg Samurai of Delator	294	Vanistica Manhattan Run at Lanteague
R-293	Vanistica Memphis Runner	1-310 2-328 338 318	Zhale Mucho MacHo Zhale MacHoman Woodlyn Beau Brummel Vanistica Norseman

Class 31 SPECIAL YEARLING dog

R-255	Myristica Earnshaw	339	Prioryglen Sirius
279	Jenkim Axel	RCC 250	Questenberg Samurai of Delator
289	Bilbo Baggins		Vanistica Memphis Runner
R-316	Sunninglye Limerick at Naigleb	2-283 310	Zhale Mucho MacHo
329	Vaze Atom Ant	3-338	Woodlyn Beau Brummel

Class 32 POST GRADUATE dog

266	Alcyon Vernal	R-324	Ryeman Dark Crusader
269	Alcyon Rigel	R-337	Zellik Big Bear
3-272	Kenour Black Magic	289	Bilbo Baggins
306	Sonmar Thors' Thunder	294	Vanistica Manhattan Run at Lanteague
313	Questenberg Quicksilver		Woodlyn Beau Brummel
1-317	Midnight Orchid	2-338 339	Prioryglen Sirius

Class 33 LIMIT dog

3-281	Questenberg Quadrille	322	Avalon Raider
286	Questenberg Quebec of Charbonny	1-328 R-330	Leircote Leuven
287	Woodlyn Prize Guy		Vainqueur Ixion De Loup Noir at Valson
292	Tanje Midnight Express	2-372 324	Kenour Black Magic Ryeman Dark Crusader

Class 34 OPEN dog

247	Xelbi Brave Buccaneer at Sarandi	290 300	Ch Jopeta Justamo Zellik Achilles
248	Ch Niavana Cool Customer	R-308	Sonmar I'm Nameless Too
251	Vanistica's Freelancer	2-371	Ch Zhale Philanderer
253	Ch Leircote Razamataz	315	Xelbi Brave Belgique from Wyend
264	Ch Peejay Odins Raven		Paddington Bear of Xelbi
263	Leircote Brecht	3-327	Ch Valson Washington Bear
264	Ch Leircote Moonriver of Zantal	331	Easy Does It
265	Cromedyke Arnulf	333	Ch Prioryglen Black Knight
277	Vanistica In Style	342	

Class 35 SPECIAL PUPPY bitch

258	Ruani Bright Star	249	Questenberg Sirikit of Normandor
276	Vanistica Night Owl		

Class 36 SPECIAL JUNIOR bitch

280	Woodlyn Bewitched	3-314	Questenberg Suleika of Wyend
249	QUESTENBERG SIRIKIT OF NORMANDOR	1-321 325	Woodlyn Black Velvet Utica of Questenberg

Class 37 SPECIAL YEARLING bitch

3-256	Myristica Isabella	303	Leircote Diminuendo of Xelbi
270	Myristica Bronte		Woodlyn Bewitched
R-282	Leircote Con Amore	1-280	Questenberg Suleika of Wyend
288	Varda Queen of the Stars	2-314	

BELGIAN SHEPHERD DOGS (GROENENDAELS)—continued

Class 38 POST GRADUATE bitch

275	Vanistica In a Whirl	285	Cleopatra Blaze
3-278	La'carnation Bloom of Jenkim	1- 297	Alcyon Thira
281	Leircote Swallow	320	Starfan Fantastique
283	Alcyon Cuquenau	R-249	Questenberg Sirikit of Normandor
284	Berenice Des Etoiles	270	Myristica Bronte
		2-280	Woodlyn Bewitched

Red CC

Class 39 LIMIT bitch

257	Fabonis Summertimes	3- 302	Delark Calvados of Lochnorris
	Happy Dancer		Noirnuage Begin the Begin
259	Alcyon Illilouette of Ruani	305	Spice of Life
260	Questenberg Kertuffel	2- 332	Alcyon Scirocco of Roscot
262	Vanistica Dark Attraction	334	Zhale Sweet Talker
271	Zellik Bambi	1- 335	Vanistica Forget-Me-Not
298	Alcyon Adara	336	Vanistica's Galaxy Girl at Prioryglen
299	Woodlyn Pandora	340	Myristica Bronte
R-301	Zellik Corinna of Chimay	270	Starfan Fantastique
		320	

Class 40 OPEN bitch

252	Peejay Heather Valley	307	Sonmar I Remain
268	Zellik Alberta		Nameless
3- 273	Ch Vanistica's Galaxy Pursuit	309	Ch Prioryglen Black Bess at Sonmar
1- 274	Ch Vanistica Blue Mink	312	True Romance of Zhale
295	Ch Alcyon Khamsin	319	Cromedyke Aud
R-296	Ch Alcyon Shooting Star	2- 326	Peejay Misty Heather
304	Ch Xelbi Black Beauty	341	Prioryglen Black Velvet
		257	Fabonis Summertimes
		285	Happy Dancer
			Cleopatra Blaze

C.C. DOG 323 C.C. BITCH 297 BEST OF BREED 297
 R.C.C. DOG 310 R.C.C. BITCH 321

BELGIAN SHEPHERD DOGS (TERVUERENS)

Judge: **Mrs A. E. O'Shea**

Kennel Club Challenge Certificate—Dog
RING NUMBER 24

Kennel Club Challenge Certificate—Bitch
SECOND LEVEL

ALLEN, Mr & Mrs L & D, 24 Laundry Road, Shirley Warren, Southampton Hants

343 Zandros Moon Monarch D 5/9/84, br Mr & Mrs A D Williamson, Niavana Kalizar of Zandros—Verac Lucky Star Of Zandros. Class 45

ANDREWS, Mrs J M, 'Lakeside' Sudbury Road, Long Melford, Sudbury Suffolk CO10 9HE

344 Delator Overture D 22/10/85, br Exh, Vidame Du Bois Du Tot of Delator—Claudette Of The Two Of Delator. Classes 42 43

BALLARD, & Felstead P & G Mesdames, Wellonhead House, The Barracks, Hillesden Bucks

345 Viking De La Douce Plaine D 23/10/84, br Mr & Mrs P Tartare, Fr Ch Sam De La Douce Plaine—Rouchka Du Sart Des Bois. Class 44

BALLARD, Mrs P A, Wellonhead House the Barracks, Hillesden Buckingham, Bucks

346 Questenberg Range Rover of Timberhall D 12/8/85, br Mrs K Watson, Questenberg Masai—Dundee Of The Two Of Questenberg. Class 42

BELGIAN SHEPHERD DOGS (TERVUERENS)—continued

- BARKER, Mr & Mrs I F D & A R, 1 Denford Ash Cottages, Denford Kettering, Northants NN14 4EW
- 347 Whyalla Silver Shadow** B 14/12/85, br Exh, Sunninglye Hurricane—Limburg Aika. Class 48
- BOLTON, Mr & Mrs S, Sherwood Cottage, 22 Church Street Needingworth, Huntingdon Cambs PE17 3TB
- 348 Foxpits Brandy Wine of Belamba** D 20/10/84, br Mrs S A Jones, Ch Belamba Barley Wine—Laetare Tacincala. Classes 44 45
- BRADY, Mrs L, 16 the Fairway, Daventry, Northants NN11 4NW
handling for:
Mr & Mrs K Brady
- 349 Delator's Orinoko** D 26/9/82, br Mrs J M Andrews, Rebec Des Iroquois—Claudette Of The Two Of Delator. Class 45
- BROADHURST, Mr E, 170 Stopes Road, Little Lever, Bolton BL3 1NN
handling for:
Mrs D Atkinson
- 350 Janeth Advancer at Hollinswell** D 5/3/85, br Mrs J Darbyshire, Ch Snowbourn Dazzler—Snowbourn Lady. Class 45
- BROWNBILL, Mr & Mrs E J, 12 the Chestnut Bussage, Stroud, Gloucestershire GL6 8AT
- 351 Ch Bandol De La Pouraffe at Snowbourn** B 6/7/77, br Mr R Renard, Tarass De La Pouraffe—Yosie Du Maugre. Class 46
- 352 Snowbourn Gandalf** D 28/6/85, br Exh, Ch Bandol De La Pouraffe at Snowbourn—Snowbourn Daybreak. Class 45
- BUNKER, Mrs J, 11 Oak Avenue, Penwortham Preston, Lancs PR1 0XG
- 353 Delator's Cousin Botany** D 26/9/82, br Mrs J M Andrews, Rebec Des Iroquois—Claudette Of The Two Of Delator. Classes 44 45
- BYRNE, Mrs P A, 37 Saxon Road, Hoylake Wirral, Merseyside L47 3AF
- 354 Kehala Krystal** B 15/2/83, br Mrs L S McNamara, Fanfare of the Two at Niavana—Blustag Amaryllis Amber Of Kehala. Classes 50 51
- CALDOW, Miss K, Livlandean, 33b Cherwell Road, Berinsfield Oxon OX9 8PB
- 355 Arasaig Golden Eagle** D 24/5/85, br Mrs H Buntin, Ch Blustag Silver Phantom—Delark Acajou. Class 412
- CALDOW, Mr & Mrs T R & S M, Livlandean, 33b Cherwell Road, Berinsfield Oxon OX9 8PB
- 356 Ch Blustag Silver Phantom** D 20/9/82, br Mrs L Peacock, Ch Bandol De La Pouraffe at Snowbourn—Manitias Bean Goose Of Blustag. Class 46
- COOPER, Mrs S G, 41 Knight's Road, Oxford, OX4 5DB
- 357 Brandywine Mist** B 11/2/85, br Mrs M J Roff, Starbright Dollars Invested of Belamba—Belamba Bay Rum. Class 50
- COUPLAND, Mrs E, Lynton Cottage, Fen Road Frampton West, Boston Lincs PE20 1RZ
- 358 Snowbourn Eventide** B 15/2/83, br Mr & Mrs E J Brownbill, Ch Bandol De La Pouraffe at Snowbourn—Goveton Sunbeam. Class 51
- CROAD, Mr & Mrs K W & C F, Oldbury Lodge, Eastington Nr Stonehouse, Glos GL10 3RT
- 359 La-Mouche of Questenberg at Bergerac** B 7/11/82, br Mrs K Watson & Mrs M November, Fanfare of the Two at Niavana—Dancing Dolly Of The Two. Class 51
- DAVIES, Mrs P A, 1 Studland Cottage, Lytchett Minster, Poole Dorset BH16 6JT
- 360 Colzeta Country Fleur** B 2/6/85, br Exh, Ch Bandol De La Pouraffe at Snowbourn—Belamba Bucks Fizz Of Colzeta. Class 49
- EDWARDS, Mr & Mrs T & C, 23 Ridgewood Rise, Amington Tamworth, Staffordshire
- 361 Mrs Tiggywinkle of Caromeddie** B 23/6/85, br Mrs M L Clarke, Ch Goveton Happysong—Sypsa Gold Dust. Classes 50 51
- EDWARDS, Mr A J, Marlow, Kenley Lane, Kenley Surrey
- 362 Minka Belle Glade** B 24/9/83, br Miss G M Raddings, Verac Wishbone—Kyann Vision Of Minka. Class 51

BELGIAN SHEPHERD DOGS (TERVUERENS)—continued

- EDWARDS, Mrs J, Dunsmore Kennels, Stretton-On-Dunsmore, Warks CV23 9HX
handling for:
Mr & Mrs S & J E Edwards
- 363** **Limburg Anuschka** B 11/12/82, br Mr & Mrs E S Poole, Fanfare of the Two at Niavana—Allure Of The Ring Of Yevad. Class 51
- ELDRED, Mrs M K, 14 Ansell Grove, Carshalton, Surrey SM5 2BB
- 364** **Karmidale Babouschka of Belthorne** B 18/9/85, br Mr & Mrs M J Ellis, Thibaud Du Puits D'ombelle at Bergerac—Niavana Jolie Madame Of Karmidale. Classes 48 49
- ELLIS, Mr & Mrs M J, Karmidale 3 Goring Road, Staines, Middlesex TW18 3EH
- 365** **Niavana Jolie Madame of Karmidale** B 24/5/82, br Mr & Mrs MacAndie, Fanfare of the Two at Niavana—Niavana Dubonnet Vou Of Karmidale. Class 51
- 366** **Niavana Dubonnet Vou of Karmidale** B 23/5/79, br Mr MacAndie, Ch Bandol De La Pouraffe at Snowbourn—Jinga Arabella Of Zellik. Class 52
- FIELDER, Mrs J A, 6 Kings Drive, Wigston, Leicester
handling for:
Miss V F Fielder
- 367** **Blustag Diable Rouge** D 4/3/83, br Mrs L Peacock, Blustag Adams Brandy—Stardust Del Lago Nero At Blustag. Class 45
- FRASER, Mr & Mrs J H, 3 Lindrick Avenue, Whitefield, Manchester M25 7GE
- 368** **Ch Snowbourn Dazzler** D 6/7/82, br Mr E J & Mrs M Brownbill, Fanfare of the Two at Niavana—Goveton Sunbeam. Class 46
- GREEN, Mr & Mrs D J, 5 Foston Close, Limbury Mead, Luton, Beds LU3 2TT
- 369** **Questenberg Masai** D 22/3/83, br Mrs K Watson, Ch Bandol De La Pouraffe at Snowbourn—Xarina Von Svitto Of Questenberg. Class 46
- HAMPSON, Mrs J, 99 Turncroft Lane, Offerton Stockport, Cheshire SK1 4AU
- 370** **Hollinswell Uptown Girl** B 17/10/85, br Mrs D Atkinson, Ch Belamba Barley Wine—Dark Beauty At Janeth. Classes 48 50
- 371** **Janeth Aimiable Adelaide** B 5/3/85, br Mrs J Darbyshire, Ch Snowbourn Dazzler—Snowbourn Lady. Classes 49 51
- HANLON, Mrs J, Low Boreland Farm, Brocketsbrae, Lesmahagow Lanarkshire ML11 9PY
- 372** **Moria's Good Luck Charm** B 3/6/85, br Exh, Ch Blustag Silver Phantom—Kyann Flame At Jumasue. Class 50
- HARVEY, Miss C, 53 William Street, Totterdown, Bristol BS3 4TY
- 373** **Kyann Blake of Charbonny** D 18/10/80, br Mrs A M Older, Delator's Hy-Heron of Charbonny—Kyann Without Wings Of Minka. Class 45
- HEAP, Mr D J, 99 School Road, Copford Colchester, Essex CO6 1BX
- 374** **Sunninglye Hullabaloo** D 4/8/82, br Mrs B I Dowse, Drack De La Pouraffe of Zellik—Niavana Exquisite. Class 45
- 375** **Love Over Gold from Sonmar** B 18/6/83, br Mrs J Andrews, Delator's Hy-Hans at Sonmar—Claudette Of The Two Of Delator. Class 52
- HEARSON, Miss J, 197 Richmond Road, Handsworth, Sheffield S13 8TE
- 376** **Questenberg Mini-Haha at Jumasue** B 22/3/83, br Mrs K Watson, Ch Bandol De La Pouraffe at Snowbourn—Xarina Von Svitto Of Questenberg. Classes 51 52
- HEINRICH, Mr G, Shepingham, 162 Musley Hill Ware, Herts SG12 7NL
handling for:
Miss P Ingham
- 377** **Rejane Des Iroquois of Shepingham** B 2/2/80, br Mme M Villette, French Ch Japon Du Clos De Raze—Jezabel Des Iroquois. Class 51
- HENDERSON, Mr & Mrs D K, 7 Maybole Gardens, Hamilton, Lanarkshire ML3 9EU
handling for:
Miss C Baker
- 378** **Delark Extra Special** B 12/7/85, br Exh, Thibaud Du Puits D'ombelle at Bergerac—Gruline Bess Of Delark. Class 48

BELGIAN SHEPHERD DOGS (TERVUERENS)—continued

- HICKMAN, Mrs C E, The Old Forge, Pottery Lane Inkpen, Newbury Berks RG15 0QA
- 379 Delaforge Rebel Robert** D 30/3/81, br Exh, Drack De La Pouraffe of Zellik—Zhale Fox Phlox. Class 46
- HOUSE, Mrs S A, 38 Furzey Road, Upton Poole, Dorset
- 380 Belchien Sea Dweller** D 2/4/83, br Exh, Ch Snowbourn Bonisseur of Vallivue—Belamba Alcova Saffron At Belchien. Class 45
- JOHNSON, Mrs J E, 17 Cadbury Road, Sunbury-On-Thames, Middx TW16 7NA
- 381 Rebec Des Iroquois** D 2/2/80, br Mme H Villette, French Ch Japon Du Clos De Raze—Jezabel Des Iroquois. Classes 45 46
- JURY, Miss M P, 9 Birds Lane Midgham, Nr Reading, Berkshire RG7 5UL
- 382 Vallivue Aspasia** B 25/2/86, br Mr M & Mrs S Young, Norrevang Bacchus of Belamba—Ch Belamba Bianco Of Vallivue. Class 47
- KING, Mrs M, 53 Dacombe Drive, Upton Poole, Dorset BH16 5JJ
- 383 Norrevang Bacchus of Belamba** D 7/1/85, br Ms S Mikkelsen, Fr Ch Sam De La Douce Plaine—Jerome Nille. Class 43
- 384 Ch Belamba Barley Wine** D 9/2/82, br Exh, Ch Snowbourn Bonisseur of Vallivue—Swift Amba Of Ruaival At Belamba. Class 46
- 385 Verac Jester Mo of Belamba** B 30/3/84, br Ms C Charmley, Starbright Dollars Invested of Belamba—Verac Velvet Of Lauraldean. Classes 50 51
- KIRK, Mrs H P, 3 Curlew Close, Upton Wirral, Merseyside L49 4QB
- 386 Kehala Captain Nemo** D 27/2/86, br Mrs L S McNamara, Questenberg Owambo of Cranewood—Blustag Amaryllis Amber Of Kehala. Class 41
- LAWLESS, Mr P, 74 Mountain Park, Tallaght Dublin 24, Ireland
- 387 Foxpits Northern Dancer** B 20/10/84, br Mrs S A Jones, Ch Belamba Barley Wine—Laetare Tacincala. Class 51
- LUSCOTT, Mr J, Springfield Kennels, Stoke Road Bishops Cleeve, Cheltenham Glos GL52 4RT
- 388 Snowbourn Daybreak** B 6/7/82, br Mr E J & Mrs M Brownbill, Fanfare of the Two at Niavana—Goveton Sunbeam. Class 52
- LYON, Mrs Y, Hillcrest, St Helens Lane Flimby, Maryport Cumbria CA15 8RX
- 389 Imp Joy Van De Hoge Laer of Alcyon** B 8/6/85, br Mr J L Vandenbemden, Orex Du Sart Des Bois—Dolly Van De Hoge Laer. Class 50
- MALPASS, Mrs C, 7 Edward Street, Bignall End Stoke-On-Trent, Staffs ST7 8QA
- 390 Woodlyn Aristocrat** D 26/10/85, br Mr & Mrs V E Salt, Ch Snowbourn Dazzler—Questenberg Mazurka. Class 42
- MATTHEWS, Mrs B, 77 Mawney Road, Romford, Essex
- 391 Minka Buena Vito** D 24/9/83, br Miss G M Raddings, Verac Wishbone—Kyann Vision Of Minka. Classes 44 45
- MCCULLOCH, Mr W, Lochnorris, 19 Annbank Road, Mossblown By Ayr Ayrshire
- 392 Touch of Luck of Lochnorris** D 24/5/85, br Mr W McCulloch & Miss C Baker, Snowbourn Dragonfly of Charbonny—Delark Avalon. Class 43
- MCQUIGGE, Mrs N, 8 Windmill Crescent, Skelmanthorpe, Huddersfield HD8 9EL
- 393 Delator's Madam Cholet** B 26/9/82, br Mrs J M Andrews, Rebec Des Iroquois—Claudette Of The Two Of Delator. Class 51
- MOSLIN, Miss A, 2 Cranborne Road, Potters Bar, Herts EN6 3AH
- 394 Lynmoss Pop Goes the Weasel** D 15/5/84, br Exh, Drack De La Pouraffe of Zellik—Kyann Blase At Lynmoss. Classes 44 45
- 395 Kyann Blase at Lynmoss** B 18/10/80, br Mrs A M Older, Delator's Hy-Heron of Charbonny—Kyann Without Wings Of Minka. Class 51
- MURPHY, Mr J & Mrs R, 7 Denhale Avenue, Wakefield, West Yorks WF2 9EF
- 396 Kyann Nitrate** B 15/12/84, br Mrs A M Older, Kyann Le Coeur De Lion—Rijunsy Royal Commission From Kyann. Class 50

BELGIAN SHEPHERD DOGS (TERVUERENS)—continued

- OLSON, Mrs G M, 'Sonmar', 38 Mark Hall Moors, Harlow Essex CM20 2NE
397 **Sonmar Vtol** B 2/11/85, br Exh, Delator's Hy-Hans at Sonmar—Delators Quid-Pro-Quo At Sonmar. Classes 48 49
- 398** **Delators Quid-Pro-Quo at Sonmar** B 10/4/83, br Mrs J M Andrews, Drack De La Pourouffe of Zellik—Delator's J-Jewel. Class 52
- 399** **Delator's Hy-Hans at Sonmar** D 3/4/79, br Mrs J Andrews, Nor Ch Boris of the Two of Delator—Rose Tierra Of Tienna. Class 46
- PARMENTER, Mr T, 24 Coblers Way, Acton Sudbury, Suffolk
handling for:
Mrs E Parmenter
- 400** **Delators Regal Raider** D 30/4/84, br Mrs J M Andrews, Ch Bandol De La Pourouffe at Snowbourn—Delator's J-Jewel. Class 45
- PLEASANTS, Mr & Mrs M, The Lodge Church Road, Flixton Bungay, Suffolk NR35 1NU
- 401** **Kyann Arrow** D 1/10/82, br Mrs A M Older, Kyann Katanga—Aquarelle Of Yevad. Class 45
- POOLE, Mr & Mrs E S, 'Omega' Salford Road, Hulcote Milton Keynes, Bucks MK17 8BS
- 402** **Whyalla Golden Sunset of Limburg** B 14/12/85, br Mr & Mrs I F D & A R Barker, Sunninglye Hurricane—Limburg Aika. Class 48
- RADDINGS, Miss G M, 27 Whitton Close, Greatworth, Banbury Oxon OX17 2EH
handling for:
Mr S P Williams
- 403** **Minka Bardston Baz** D 24/9/83, br Miss G M Raddings, Verac Wishbone—Kyann Vision Of Minka. Classes 44 45
- RIDGWAY, Miss P, 20 Spinney Drive, Cherwell Heights, Banbury Oxon
- 404** **Luckhurst Zephyr** D 25/5/86, br Mr & Mrs A K & V Lewis, Snowbourn Dragonfly of Charbonny—Delator's North Gipsy At Luckhurst. Class 41
- SMITH, Mrs L G, 67 Junction Road, Ashford, Middlesex TW15 1NJ
handling for:
Mr R G Smith
- 405** **Talamo Cannon** D 8/7/85, br Mrs J N Eaves, Starbright Dollars Invested of Belamba—Talamo Trieste. Classes 43 44
- SYMONDS, Mr & Mrs A J, Thorn Cottage, Upper Road Pillowell, Lydney Gloucestershire G15 4RD
- 406** **Smokey Bear of Lauraldean** D 30/3/84, br Mrs C Charmley, Starbright Dollars Invested of Belamba—Verac Velvet Of Lauraldean. Class 44
- 407** **Shady Lady of Lauraldean** B 30/3/84, br Mrs C Charmley, Starbright Dollars Invested of Belamba—Verac Velvet Of Lauraldean. Class 50
- WARD, Mr & Mrs D, 34e the Grove, Biggin Hill, Kent TN16 3TB
- 408** **Karmidale Aranwulf** D 1/9/84, br Mr & Mrs M J Ellis, Fanfare of the Two at Niavana—Niavana Dubonnet Vou Of Karmidale. Class 44
- WATSON, Mrs K, 2 Retreat Road, Richmond, Surrey TW9 1NN
- 409** **Questenberg Oklahoma Kid** B 24/4/84, br Exh, Ch Goveton Happyson—Dundee Of The Two Of Questenberg. Class 51
- WHYBROW, Mr R E, 7 Parsonage Road, Welham Green, Hatfield Herts AL9 7NA
handling for:
Mrs S A Whybrow
- 410** **Flaming Star of Pandora** D 10/3/84, br Mrs M Neal, Starbright Dollars Invested of Belamba—Kyann Sand Martin Of Crowthers. Classes 44 45
- YOUNG, Mr & Mrs M & S, 20 Valley View Road, Newlands Golden Valley, Riddings Derbyshire
- ~~**411** **Ch Snowbourn Enchantress of Vallivue** B 15/2/83, br Mr & Mrs E J Brownbill, Ch Bandol De La Pourouffe at Snowbourn—Goveton Sunbeam. Class 52~~
- 412** **Ch Belamba Bianco of Vallivue** B 9/2/82, br Mrs M King, Ch Snowbourn Bonisseur of Vallivue—Swift Amba Of Ruaival At Belamba. Class 52

BELGIAN SHEPHERD DOGS (TERVUERENS)—continued**Class 41 SPECIAL PUPPY dog**

2- 386 Kehala Captain Nemo
 1- 404 Luckhurst Zephyr

Class 42 SPECIAL JUNIOR dog

3- 344 Delator Overture 2- 346 Questenberg Range Rover of Timberhall
 1- 390 Woodlyn Aristocrat

Class 43 SPECIAL YEARLING dog

2- 383 Norrevang Bacchus of 392 Touch of Luck of
 Belamba 1- 405 Lochnorris
 3- 344 Talamo Cannon
 Delator Overture

Class 44 POST GRADUATE dog

1- 345 Viking De La Douce Plaine 3- 394 Lynmoss Pop Goes the
 348 Foxpits Brandy Wine of Weasel
 Belamba R- 403 Minka Bardston Baz
 353 Delator's Cousin Botany 406 Smokey Bear of
 391 Minka Buena Vito 408 Lauraldean
 410 Karmidale Aranwulf
 2- 405 Flaming Star of Pandora
 Talamo Cannon

Class 45 LIMIT dog

343 Zandros Moon Monarch 400 Delators Regal Raider
 349 Delator's Orinoko 401 Kyann Arrow
 2- 350 Janeth Advancer at Hollinswell 348 Foxpits Brandy Wine of
 Belamba
 1- 352 Snowbourn Gandalf 353 Delator's Cousin Botany
 367 Blustag Diable Rouge 391 Minka Buena Vito
 2- 373 Kyann Blake of Charbonny 394 Lynmoss Pop Goes the
 3- 374 Sunninglye Hullabaloo Weasel
 380 Belchien Sea Dweller 403 Minka Bardston Baz
 381 Rebec Des Iroquois 410 Flaming Star of Pandora

Class 46 OPEN dog

1- 351 Ch Bandol De La Pouroffe R- 379 Delaforge Rebel Robert
 at Snowbourn 384 Ch Belamba Barley Wine
 356 Ch Blustag Silver Phantom 399 Delator's Hy-Hans at
 368 Ch Snowbourn Dazzler Sonmar
 2- 369 Questenberg Masai 3- 384 Rebec Des Iroquois

Class 47 SPECIAL PUPPY bitch

1- 382 Vallivue Aspasia

Class 48 SPECIAL JUNIOR bitch

1- 347 Whyalla Silver Shadow R- 378 Delark Extra Special
 364 Karmidale Babouschka of 397 Sonmar Vtol
 Belthorne 2- 402 Whyalla Golden Sunset of
 3- 370 Hollinswell Uptown Girl Limburg

Class 49 SPECIAL YEARLING bitch

1- 360 Colzeta Country Fleur R- 364 Karmidale Babouschka of
 2- 371 Janeth Aimiable Adelaide 3- 397 Belthorne
 Sonmar Vtol

0104BW

THE BERNESE MOUNTAIN DOG

“DUNTIBLAE”

THE NAME SYNONYMOUS WITH BERNESE MT: DOGS



Photo by T. Dale

Ch Duntiblae Dark Protector

CC and BOB Crufts 1986

Owned and bred by Diana and Graham Cochrane

We are not showing Bernese today as we have the privilege of judging Rough Collies here instead.

We have had a good year in the show ring and with our breeding, and above all have enjoyed our dogs for themselves.

We intend to continue with our line breeding in the way we always have, ie with love and caring concern, and are looking forward to an exciting year in 1987.

We freely offer help and advice from our 15 years experience in the breed to all lovers of these wonderful dogs.

MR & MRS J R G COCHRANE

Westgrove House, Haselor Hill, Alcester

Warwickshire B49 6ND

Tel. 0789 763133

Description of the Bernese Mountain Dog

The Bernese Mountain Dog was originally a Swiss draught dog noted for its beauty and good temperament; aggressiveness was not tolerated. It is hardy and needs little care in grooming. Colours are jet black with rich reddish-brown on the cheeks, over the eyes and on all four legs and chest. Dogs are 25 to 27½ inches at the withers. Bitches 26 to 26½ inches. The overall appearance is that of a strong working dog, active, alert, well-boned and of a striking colour. Bernese Mountain Dogs are not noisy, are friendly and compatible with other dogs and do not need a great deal of exercise, although they are keen watchdogs.

[Copyright

BELGIAN SHEPHERD DOGS (TERVUERENS)—continued

Class 50 POST GRADUATE bitch

3-354	Kehala Krystal	2-385	Verac Jester Mo of Belamba
2-357	Brandywine Mist		
361	Mrs Tiggywinkle of Caromeddie	389	Imp Joy Van De Hoge Laer of Alcyon
372	Moria's Good Luck Charm	396	Kyann Nitrate
		407	Shady Lady of Lauraldean
		1-370	Hollinswell Uptown Girl

Class 51 LIMIT bitch

358	Snowbourn Eventide	387	Foxpits Northern Dancer
359	La-Mouche of Questenberg at Bergerac	1-393	Delator's Madam Cholet
		395	Kyann Blase at Lynmoss
362	Minka Belle Glade	409	Questenberg Oklahoma Kid
363	Limburg Anuschka		
3-365	Niavana Jolie Madame of Karmidale	R-354	Kehala Krystal
		361	Mrs Tiggywinkle of Caromeddie
376	Questenberg Mini-Haha at Jumasue	2-371	Janeth Aimiable Adelaide
377	Rejane Des Iroquois of Shepingham	385	Verac Jester Mo of Belamba

Class 52 OPEN bitch

3-366	Niavana Dubonnet Vou of Karmidale	1-411	Ch Snowbourn Enchantress of Vallivue
2-375	Love Over Gold from Sonmar	412	Ch Belamba Bianco of Vallivue
388	Snowbourn Daybreak	376	Questenberg Mini-Haha at Jumasue
398	Delators Quid-Pro-Quo at Sonmar	355	Arasaig Golden Eagle

C.C. DOG 352 C.C. BITCH 411 BEST OF BREED 352
 R.C.C. DOG 351 R.C.C. BITCH 360

BERNESE MOUNTAIN DOGS

Judge: **Mrs. B. Griffiths**

Kennel Club Challenge Certificate—Dog
RING NUMBER 9

Kennel Club Challenge Certificate—Bitch
GROUND LEVEL

- AZE, Miss P J, Hints Croft, Hints Nr Tamworth, Staffs B78 3DP
413 Ch Forgeman Footpad D 25/4/80, br Mr Griffiths, Mustang Vom Nesselacker of Glanzberg—Ch Folkdance At Forgeman. Class 58
- BAILEY, Mrs E C M, 57 Knotts Lane, Colne, Lancs BB8 8AB
414 Rickath Northern Light D 26/5/80, br Mr & Mrs Tudor, Ch Meiklestone Dark Ace—Bisquet Bernadine. Class 58
- BAIRD, Mrs D J, 1 Farleigh Court Farm Cottage, Farleigh Court Road, Warlingham Surrey CR3 9PX
415 Forima Finnegan D 18/12/81, br Exh, Ch Forgeman Footpad—Caprima Ceres. Class 57
- BARLOW, Mr & Mrs G, Ingleberry Lodge Farm, Ingleberry Road Shepshed, Loughborough Leics LE12 9DE
416 Glanzberg's Garnet D 5/3/81, br Mr & Mrs J. Gorbould, Mustang Vom Nesselacker of Glanzberg—Toscalena Of Glanzberg. Class 57
- BENNING, Mr & Mrs G T & D A, 83 Oaktree Road, Marlow, Bucks SL7 3EU
417 Ebony Eyes of Oakben B 16/1/85, br Mrs N Headington, Ch Jumbo V Waldacker of Coliburn—Millwire Fortune Teller. Class 61
- 418 Coliburn Bolero of Oakben** B 9/1/84, br Mr & Mrs B Simonds, Ch Jumbo V Waldacker of Coliburn—Rena Von Lyssbach At Coliburn. Class 62

BERNESE MOUNTAIN DOGS—continued

- BENNING, Mr G, 81 Waterbeach Road, Slough, Berks SL1 3JT**
handling for:
Mrs N Headington
- 419 Millwire Fortune Teller B 19/10/81, br Miss C J Lilliman, Ch Tarncred Tomtom—Millwire Diamond Cluster. Class 63**
- 420 Spitzburn Tinkers Gold D 16/1/85, br Exh, Ch Jumbo V Waldacker of Colburn—Millwire Fortune Teller. Class 55**
- BLUNDELL, Mrs M M, 9 Longfield Road, Ash Aldershot, Hants GU12 6NA**
- 421 Tarncred Timpanist D 15/3/79, br Mrs A Robbins, Tarncred Drummer—Ch Forgeman Folksong Of Tarncred. Classes 57 58**
- CLENDENNING, Mrs A, 12 Mildred Street, Darlington, Co Durham**
- 422 Begaville Forgive of Clenraw B 13/11/85, br Mr G B & Mrs L H S Coulthard, Transcontinental Boy of Clenraw—Laura Of Begaville. Class 60**
- 423 Glanzberg Play Boy of Clenraw D 5/6/85, br Mr & Mrs C J E Gorbould, Bernerbakkens Froy of Glanzberg—Glanzberg's Glamour Puss. Class 55**
- CLENDENNING, Mrs A, 12 Mildred Street, Darlington, Co Durham**
handling for:
Mr E Clendenning
- 424 Transcontinental Boy of Clenraw D 18/12/82, br Mrs C S Wilcox, Inchberry Great Bear of Clenraw—Boneidle Quickstep. Class 58**
- COLE, Mr T J, Fordsview Newbridge Hill, West Bergholt, Colchester Essex CO6 3ES**
handling for:
Mr & Mrs T J & B Cole
- 425 Glanzberg's Quanda B 2/9/85, br Mr & Mrs C J E Gorbould, Bernerbakkens Froy of Glanzberg—Ch Glanzberg's Helvetia. Class 60**
- COOMBS, Mr J A & Mrs M M, 69 Station Road, Wootton Bridge Ryde, Isle Of Wight PO33 4RE**
- 426 Immensee Snow Storm D 19/11/85, br Exh, Immensee Bruno—Kurtlee Hatties Girl. Class 54**
- 427 Immensee Matelot D 13/7/83, br Exh, Ch Forgeman Footpad—Immensee Misty Morning. Class 57**
- 428 Immensee Snow Flake B 19/11/85, br Exh, Immensee Bruno—Kurtlee Hatties Girl. Class 60**
- COOPER, Mr & Mrs S, 14 Lisboy Lane, Killykergan, Garvagh Co Londonderry**
- 429 Forgeman Footsteps B 24/4/80, br Mr & Mrs D Griffiths, Mustang Vom Nesselacker of Glanzberg—Ch Folkdance At Forgeman. Class 64**
- COULTHARD, Mr & Mrs & Cockayne Mrs E J, 5 Aglionby Street, Carlisle, Cumbria CA1 1LE**
- 430 St Fillans Marksman D 23/9/80, br Miss G Winstanley, Temeraire Troubadour—Attila Snowmaiden. Class 57**
- COULTHARD, Mr & Mrs G B & L H S, 5 Aglionby Street, Carlisle, Cumbria CA1 1LE**
- 431 Laura of Begaville B 17/3/83, br Mrs E J Cockayne, St Fillans Marksman—Meadowpark Charisma Calypso. Class 63**
- COUPER-JOHNSTON, Mrs R, Hazeldene 16 High Street, Small Dole Henfield, West Sussex BN5 9XE**
- 432 Glanzberg's Mooncharter D 25/1/84, br Mr & Mrs C J E Gorbould, Bernerbakkens Froy of Glanzberg—Hiska V Nesselacker Of Glanzberg. Classes 55 56**
- COWLING, Mr & Mrs S P, 35 Melford Road, Sudbury, Suffolk CO10 6JS**
- 433 Clashaidy Celtic Dawn B 25/9/81, br Mrs V C Stenner, Glanzberg's Blue Wind—Tarncred Tattoo Of Clashaidy. Classes 63 64**
- CURLÉ-LANE, Mrs R, Lough House Farm, Mainsforth Ferryhill Station, Co Durham DL7 9DP**
- 434 Duntiblae Dark Music B 11/7/81, br Mr & Mrs J R G Cochrane, Duntiblae Dark Fortune—Duntiblae Dark Keepsake. Class 63**
- DAVENPORT, Mrs H E, 6 Delbooth Avenue, Urmston, Manchester M31 2SD**
- 435 Carlacot Genesis at Nellsbern D 4/1/86, br Mr P J & Mrs J C Vaughan, Glashaidy Nordic Fire—Carlacot Ebony. Class 53**

BERNESE MOUNTAIN DOGS—continued

- EDMUNDS, Mr & Mrs D, Hildrek Kennels, Coralmist Chalk Row Road, Gooderstone Norfolk PE33 9BN
- 436** **Glanzberg's Karina of Hildrek** B 4/2/83, br Mr & Mrs C J E Gorbould, Nor Ch Glanzberg's Caradus—Hiska V Nesselacker Of Glanzberg. Class 63
- ELLIOTT, Mr & Mrs A W, Edmunds Farm, Balcombe, Sussex RH17 6QU
- 437** **Forima Flash Laddle** D 23/1/83, br Mrs D J Baird, Ch Tarncred Tomtom—Caprima Ceres. Class 57
- FALLAS, Mr G, Thorpe House Farm, Middleton Lane Thorpe, Wakefield WF3 3JN
handling for:
Mr G & Mrs M Fallas
- 438** **Ch Crensa Trafalgar of Daisetter** D 21/10/83, br Mr J James, Bernerbakkens Froy of Glanzberg—Ch Temeraire Penny Black Of Crensa. Class 58
- FICK, Mrs V A, Ballakew, St Marks, Isle Of Man
- 439** **Clynymona Falken** D 30/12/85, br Exh, Ch Duntiblae Dark Protector—Inchberry Spangled Banner. Class 54
- 440** **Inchberry Spangled Banner** B 21/6/83, br Mrs D M MacVicar-Campbell, Inchberry Big Bad Wolf—Inchberry Christmas Rose. Class 63
- FITCH, Mr & Mrs M J, 54 Lydney Hanworth, Bracknell, Berks RG12 4LQ
- 441** **Bernax Mohican Fire Bird** B 26/3/81, br Mrs P M Karolus, Duntiblae Dark Fortune—Bernax Comanche Little Squaw. Classes 61 62
- FLYNN, Mr & Mrs M & P, Mixbury Kennels, Linehouses Goldenhill, Stoke-On-Trent Staffs ST6 4QQ
handling for:
Mrs S Lee
- 442** **Ch Forgeman Fancy Free at Mixbury** B 6/3/83, br Mr & Mrs D G Griffiths, Dingo De Froideville—Duntiblae Forgeman Forgetmenot. Class 64
- FRANCIS, Mrs A, Brick Kiln Farm, Swainsthorpe, Norwich NR14 8PY
- 443** **Ch Brick Kiln Matilda** B 13/3/84, br Exh, Ch Jumbo V Waldacker of Coliburn—Forgeman Fandango. Class 64
- FREEMAN, Mrs M A, 208 Palgrave Road, Great Yarmouth, Norfolk NR30 1PY
- 444** **Bellarden Pot Black** D 13/4/83, br Exh, Valgav Grenadier—Bellarden Blackbushe. Classes 55 56
- FROST, Mr & Mrs H C & F G, Tug Bridge Farm, Kneesall Nr Newark, Notts NG22 0BW
- 445** **Warbern Ferdinand Flicker of Katelyn** D 28/11/85, br Mr D H Ward, Belynken My Boy Hardy—Belynken Amandamarie. Classes 54 55
- 446** **Belynken Pandora of Katelyn** B 1/9/84, br Mr & Mrs K J Gardner, Belynken My Boy Hardy—Belynken Blaizeaway. Class 63
- FRY, Mr & Mrs R G, 29 Cromwell Road, Cheltenham, Glos GL51 5DN
- 447** **Manadori's Star Dreamer** B 8/3/83, br Exh, Ch Gillro Jack Flash of Manadori—Glanzberg's Edelweiss Of Manadori. Class 62
- 448** **Manadori's Fight For Ya Life** B 14/5/85, br Exh, Clashaidy Nordic Fire—Manadori's Star Dreamer. Class 61
- FRY, Mrs D, Clashaidy, 20 Heatherdown Road, West Moors Wimborne Dorset
handling for:
Mrs V C Stenner
- 449** **Clashaidy Nordic Fire** D 30/9/83, br Exh, Ch Tarncred Bullfinch—Tarncred Tattoo Of Clashaidy. Class 57
- GARDNER, Mr K J, 26 Dovecote Way, Barwell, Leics LE9 8EX
handling for:
Mr K J & Mrs C Gardner
- 450** **Belynken My Boy Hardy** D 26/9/82, br Exh, Ch Gillro Jack Flash of Manadori—Belynken Lady Barquette. Class 56
- GARROD, Mr & Mrs J, 118 Cambridge Road, Barton, Cambridge CB3 7AR
- 451** **Glanzberg's Quartz** D 2/9/85, br Mr & Mrs C J E Gorbould, Bernerbakkens Froy of Glanzberg—Ch Glanzberg's Helvetia. Class 54

BERNESE MOUNTAIN DOGS—continued

- GORBOULD, Mr & Mrs J & S, 'Stilestone' Long Mill Lane, Crouch Borough-Green, Kent TN15 8QD
- 452** **Glanzberg's Inmar** D 14/1/82, br Exh, Mustang Vom Nesselacker of Glanzberg—Tarncred Tally-Ho. Class 57
- 453** **Bernerbakkens Froy of Glanzberg** D 8/9/81, br Mr & Mrs B Skaug, York V D Baarerau—N & S Ch Leika. Class 57
- 454** **Swiss Ch Belinda V Lehnwaldli of Glanzberg** B 13/5/83, br Mr O Streit, Prajabo's Kuno—Anita V Wolfgalgen. Class 63
- 455** **Ch Glanzberg's Helvetia** B 4/11/81, br Mr & Mrs J & S Gorbould, Mustang Vom Nesselacker of Glanzberg—Toscalena Of Glanzberg. Class 64
- GRAHAM, Mr & Mrs D C, Penninghame Villa, 23 Hamilton Drive Dungavel, Strathaven ML10 6SW
- 456** **Snowstorm of Penninghame** D 26/10/82, br Mr T & Mrs B Ralston, St Fillans Marksman—Temeraire Tombola. Class 58
- GREEN, Mrs J, 19 Bishopdale Close, Long Eaton, Nottingham NG10 3PJ
- 457** **Tobias of Arvella** D 11/8/84, br Mrs E J Cockayne, St Fillans Marksman—Meadowpark Charisma Calypso. Class 56
- GROOOCK, Mr E W, 28 Moorfields, Leicester, Leics LE5 1ND
handling for:
Mrs W H Grooock
- 458** **Delhurst Dark Eagle** D 30/10/81, br Mr P & Mrs E Ackroyd, Mixbury Magnificent Major—Attila Snowqueen. Class 58
- HADEN, Mrs A, Cotswold Hillview Farmhouse, Tiltups End Horsley, Nailsworth Stroud GL6 0QE
- 459** **Duntiblae Dark Pleasure** B 17/8/82, br Mr & Mrs J R G Cochrane, Ch Duntiblae Forgeman Fusilier—Duntiblae Bernax Bardot. Class 63
- HALLIDAY, Mr & Mrs T G & G M, 31 Arundel Close, Lordswood Chatham, Kent ME5 8UZ
- 460** **Oncoming Storm** D 17/6/84, br Mrs E A Wooldridge, Haizemarsh Hazard—Coliburn Amethyst Of Frebren. Classes 55 56
- HARDING, Mr & Mrs C D R, 1 Fulford Road, Trowbridge, Wilts BA14 8TA
- 461** **Tarncred Kirsty** B 4/3/81, br Mrs A Robbins, Mustang Vom Nesselacker of Glanzberg—Ch Forgeman Folksong Of Tarncred. Classes 62 63
- HARRIS, Mr & Mrs G A J, 1 Railway Cottages, Allington Lane Fair Oak, Eastleigh Hants SO5 7DE
- 462** **Mobella Rambeau** D 6/10/85, br Exh, Temeraire Trendsetter—Mobella Belle Star. Classes 54 55
- 463** **Mobella Belle Star** B 18/10/80, br Exh, Ch Tarncred Tomtom—Burbank Melissa. Class 63
- HATHERELL, Mr & Mrs J E, Lower Oldbury Farm, Didmarton Badminton, Avon GL9 1EA
- 464** **Kyleburn Maximilion** D 29/6/82, br Mrs M H Eaves, Ch Tarncred Tomtom—Darlodge Dear Girl. Classes 56 57
- HEAD, Mrs H M, Millermead, Orlando Close Coppice Wood, Swindon Wilts
- 465** **Immensee First Snow of Millermead** B 19/11/85, br Mr J A & Mrs M M Coombes, Immensee Bruno—Kurtlee Hatties Girl. Classes 60 61
- 466** **Kyleburn Night Linnet of Millermead** B 11/7/84, br Mrs M H Eaves, Ch Tarncred Bullfinch—Kyleburn Night Bird. Classes 62 63
- HOWARD, Mr & Mrs G, 56 Copley Drive Tunstall, Sunderland, Tyne & Wear SR3 1PQ
- 467** **Walchwil Maid Marion** B 30/9/81, br Exh, Gillro Gambler—Ch Walchwil Classy Lassie. Class 62
- JARDINE, Mrs E, Westcliffe Hotel, Louisa Drive, Girvan Ayrshire KA26 9AH
- 468** **Pytaura Pallas of Douneburn** B 25/3/86, br Mrs S E Pyner, Transcontinental Boy of Clenraw—Mirabile Visu Meghann. Classes 59 60
- JONES, Mr B E, 55 Stirling Avenue, Cubbington, Leamington Spa CV32 7HW
- 469** **Yankee Doodle Dandie** D 4/7/85, br Mrs C A Healey, Belynken My Boy Hardy—Maid Of Blausee. Classes 54 55 57
- KENNEDY, Miss S, Rigghead Farm, Galston Ayrshire, Scotland KA4 8NH
- 470** **Elinside Chunky Scot** B 13/11/85, br Mrs H B McAulay, Snowstorm of Penninghame—Inchberry Annaleise. Classes 60 61

BERNESE MOUNTAIN DOGS—continued

- KING, Mrs S A, 2 Eastleigh Cottage, Bartons Road Havant, Portsmouth PO9 5NA
471 Shirdees True Heritage B 20/12/84, br Exh, Clashaidy Midnight Thunder—Inchberry Snow White. Class 61
- LAMB, Mrs & Miss C M & P J, 201 Brampton Road, Carlisle, Cumbria CA3 9AX
472 Inchberry Snow Queen of Bernalpen B 8/1/85, br Mrs D M MacVicar-Campbell, Inchberry Invincible—Inchberry Christmas Rose. Class 61
- LEE, Mrs M, Cherry Trees, Comhampton Nr Stourport, Worcestershire
473 Kurtlee Little Jo B 4/11/85, br Exh, Bernerbakkens Froy of Glanzberg—Immensee Time Charter. Class 60
- LEES, Miss C B, Green Corners, 9 Shear Bank Gardens, Blackburn BB1 8AY
 handling for:
 Mrs F B Lees
474 Rickath My Friend D 21/9/84, br Mr & Mrs R & K Tudor, Ch Forgerman Freelance of Meadowpark—Rickath Bernadette. Class 57
- LILLIMAN, Miss C J, Millwire Maiden Lane, Hogsthorpe Skegness, Lincs PE24 5QG
475 Ch Millwire Forever Esperance B 19/10/81, br Exh, Ch Tarncred Tomtom—Millwire Diamond Cluster. Class 64
- LOWE, Mrs A, 64 North Road, Wellington Telford, Salop TF1 3ER
476 Meadowpark Larry D 30/9/84, br Mrs B Mair, Ch Forgerman Freelance of Meadowpark—Delhurst Sweet Sunset. Class 56
- LUMBER, Mr & Mrs G G W & D, 47 Marsh Road, Terrington St Clement, Norfolk
477 Senbreeze Snowy Sunset D 1/1/86, br Mr & Mrs K R & K D Renkin, Bernerbakkens Froy of Glanzberg—Coligny Castille Of Senbreeze. Class 53
- MACDUFF, Mrs K, 13 Firwood Drive, Kinneil Estate Bo'Ness, West Lothian Scotland EH51 0NX
478 Meadowpark Lancelot D 30/9/84, br Mrs B Mair, Ch Forgerman Freelance of Meadowpark—Delhurst Sweet Sunset. Class 57
- MACVICAR-CAMPBELL, Mrs D M, High Nunclose, Armarthwaite Carlisle, Cumbria CA4 9TJ
479 Inchberry Invincible D 5/6/82, br Exh, Inchberry Goliath—Meiklestane Dark Angel. Class 58
- MACVICAR-CAMPBELL, Mrs D M, High Nunclose, Armarthwaite, Carlisle Cumbria CA4 9TJ
 handling for:
 Mdms McVicar Campbell & Fick
480 Clynymona Silberhorn D 30/12/85, br Mrs V A Fick, Ch Duntiblae Dark Protector—Inchberry Spangled Banner. Class 54
- MAIR, Mr J, Lawn Cottage, Trows Lane Castleton Rochdale, Greater Manchester OL11 2UD
481 Ch Meadowpark the Brigadier D 6/4/80, br Mrs Mair, Ch Duntiblae Forgerman Fusilier—Duntiblae Dark And Endearing. Class 58
- MAIR, Mrs B, Lawn Cottage, Trows Lane Castleton, Rochdale Greater Manchester OL11 2UD
482 Ways and Means at Meadowpark B 23/6/85, br Mr & Mrs Harrison, Ch Forgerman Freelance of Meadowpark—Meadowpark Friendly Persuasion. Class 63
- 483 Meadowpark Kissin' Cousin** B 3/9/84, br Exh, Ch Forgerman Freelance of Meadowpark—Meadowpark Ebony And Ivory. Class 64
- MAJERUS, Mrs M, The Granary, Picket Hill Ringwood, Hants BH24 3HH
484 Choristma Zuggermutz D 27/9/85, br Exh, Ch Gilro Gentle Genius—Ch Choristma Jungmutzi. Classes 54 55
- 485 Choristma Donnamutzi** B 11/7/85, br Exh, Ch Duntiblae Dark Protector—Ch Tarncred Mutzi Of Choristma. Class 60
- 486 Choristma Berninamutzi** B 11/7/85, br Exh, Ch Duntiblae Dark Protector—Ch Tarncred Mutzi Of Choristma. Class 61
- 487 Ch Choristma Jungmutzi** B 2/9/83, br Exh, Ch Tarncred Bullfinch—Ch Tarncred Mutzi Of Choristma. Class 64

BERNESE MOUNTAIN DOGS—continued

- MAJERUS, Mrs M, The Granary, Picket Hill, Ringwood BH24 3HH
488 Ch Tarncred Mutzi of Choristma B 25/11/81, br Mrs A Robbins, Mustang Vom Nesselacker of Glanzberg—Ch Tarncred Troika. Class 64
- MALPASS, Mrs I D, 2 Hillbank Wollescote, Stourbridge, West Midlands DY9 8AX
489 Meadowpark Regulation B 11/8/85, br Mrs B Mair, Ch Forgeman Freelance of Meadowpark—Delhurst Sweet Sunset. Class 60
- MARTIN, Mrs C L, 279 Kirk Road, Wishaw Lanarkshire, Scotland ML2 8LH
490 Einside Huggy Bear D 13/11/85, br Mrs H B McAulay, Snowstorm of Penninghame—Inchberry Annaleise. Class 54
- MCAULAY, Mrs H B, 'Einside' Largs Road, Kilbirnie, Scotland KA25 7LJ
491 Einside Mayo Spirit D 5/11/84, br Exh, Snowstorm of Penninghame—Inchberry Annaleise. Class 55
492 Einside Black 'n' Bonnie B 13/11/85, br Exh, Snowstorm of Penninghame—Inchberry Annaleise. Class 60
- MCAHON, Miss C M, 546 Sutton Road, Southend-On-Sea, Essex SS2 5PW
493 Colburn Lancer at Kossberne D 15/5/85, br Mr & Mrs B Simonds, Felix V Unterzelg—Colburn Rio. Class 56
- MCMILLAN, Mr W, 25 Robin Hood Close, Cippenham Slough, Berkshire
handling for:
Mr R McMillan
494 Tinkers Firelight Shadow D 7/2/86, br Mrs N Headington, Ch Jumbo V Waldacker of Colburn—Millwire Fortune Teller. Class 53
- MILLER, Mrs C M, The Mead Farmhouse, Lacock Chippenham, Wilts SN15 2PQ
495 Forgeman Frosty D 4/12/80, br Mr D G & Mrs M B Griffith, Glanzberg's Blue Wind—Ch Folkdance At Forgeman. Class 57
- MOSBERY, Miss P, 22 Williams Lane, Morden, Surrey SM4 6EX
496 Duntiblae Dark Myth B 11/7/81, br Mr & Mrs J R G Cochrane, Duntiblae Dark Fortune—Duntiblae Dark Keepsake. Classes 63 64
- NICHOLLS, Ms D, Arncote Park, Bicester, Oxon
handling for:
Mr A J Mackie
497 Chantalle Here Comes the Sun D 21/4/85, br Exh, Wadeezee Bas—Ina Of Chantalle. Class 55
498 Chantalle Little Darling B 21/4/85, br Exh, Wadeezee Bas—Ina Of Chantalle. Class 61
499 Wadeezee Bas D 27/11/80, br Mr E L Westerhuis, Coca Des Pannissieres—Jna Du Boiron. Class 58
- OLIVER, Miss M J, 7 the Dene, Manor Park Uckfield, East Sussex
500 Tarncred Tabor B 8/9/79, br Mrs A Robbins, Tarncred Drummer—Tarncred Black Watch. Class 63
- ORR, Mr & Mrs R G & V, The White House, Cavendish, Suffolk CO10 8BB
501 Valgav Winter Sunshine B 30/12/84, br Exh, Valgav Guardsman—The Enchantress Of Valgav. Class 61
502 Valgav Guardsman D 17/10/80, br Mrs V Orr, Gillro Gambler—Burbank Sunshine. Class 57
- PAMPLING, Mrs N M, 'Anchored', Edenbridge Road Hartfield, East Sussex TN7 4JN
503 Absolute Magnitude of Schonbar D 30/11/84, br Mr & Mrs G & M Wooldridge, Schonbar Grand Marnier—Knockeden Inka. Class 57
- PETCH, & Mair Mesdames, Green Acres Gallamore Lane, Middle Rasen Market Rasen, Lincs LN8 3HZ
504 Galaxy from Meadowpark at Rase B 21/9/84, br Mr & Mrs R & K Tudor, Ch Forgeman Freelance of Meadowpark—Rickath Bernadette. Class 63
505 Ch Dagill Solitair of Rase B 3/3/82, br Mr & Mrs J D Jeffery, Bernax Sioux Cantekola—Tarncred Topaz. Class 64
- PHARO, Mr & Mrs D M, 2 Tanglewood, Stockton Avenue, Fleet Hants
506 Manadori's Musical Madam B 18/12/85, br Mr & Mrs R G Fry, Clashaidy Nordic Fire—Manadori's Star Dreamer. Class 60
507 Lotsolove from Meadowpark B 5/5/84, br Mr L Johnson, Ch Forgeman Freelance of Meadowpark—Heidi Dorfli Of Altberg. Class 63

BERNESE MOUNTAIN DOGS—continued

- 508 Tarncred Kind of Hush** B 8/3/81, br Mrs L Robbins, Mustang Vom Nesselacker of Glanzberg—Ch Tarncred Troika. Class 64
- RANDON, & Aze Misses M M & P J, Hints Croft, Off School Lane Hints, Nr Tamworth Staffs B78 3DP
- 509 Duntiblae Dark Target** D 27/6/85, br Mr & Mrs J R G Cochrane, Ch Tarncred Tarquin of Temeraire—Duntiblae Dark Pride. Classes 55 56
- RAYSON, Mr & Mrs G V & B E, Remenham Cottage, New Barn Lane Seer Green, Beaconsfield Bucks HP9 2QZ
- 510 Dandy Sir Oliver** D 4/4/85, br Mr & Mrs D M Pharo, Ch Tarncred Tomtom—Tarncred Kind Of Hush. Classes 55 56
- 511 Sir Stanley from Meadowpark** D 16/3/84, br Dr & Mrs L J & K H Orme, Ch Forgeman Freelance of Meadowpark—Meadowpark Choreography. Class 57
- REASON, Mr & Mrs N P, 7 Elmleigh Close, Mangotsfield, Bristol Avon BS17 3EU
- 512 Dhesmar's Argyll** D 11/7/85, br Mr M J Wheadon, Gillro Flapjack of Forgeman—Clashaidy Nordic Dream. Class 54
- RENKIN, Mrs K, 35 High Street, Staploe St Neots, Huntingdon Cambs PE19 4JA
handling for:
Mr & Mrs K R & K D Renkin
- 513 Glanzberg's Kavalier of Senbreeze** D 4/2/83, br Mr & Mrs C J E Gorbould, Nor Ch Glanzberg's Caradus—Hiska V Nesselacker Of Glanzberg. Class 57
- ROBERTS, Mrs D M, 48 Northampton Lane North, Moulton, Northampton NN3 1RQ
- 514 Clynymona Blumlisalp** B 30/12/85, br Mrs V A Fick, Ch Duntiblae Dark Protector—Inchberry Spangled Banner. Class 60
- ROBERTS, Mrs J M, 31 Fulwood Road, Liverpool, L17 9PX
- 515 Meadowpark Salutation** B 1/10/85, br Mrs B Mair, Ch Meadowpark the Brigadier—Burbank Summer Sonnet. Classes 60 61
- ROTHERY, Mr & Mrs A & S J, 17 Herbert Road, Sompting West Sussex, BN15 0JT
- 516 Mobella Christmas Robin** D 24/12/83, br Mr & Mrs G A J Harris, Ch Tarncred Bullfinch—Mobella Belle Star. Class 56
- RUSSELL, Mrs R, 21 Barn Meadow Lane, Great Bookham, Surrey KT23 3HJ
- 517 Duntiblae Midnight Angel** B 2/5/86, br Mr & Mrs J R G Cochrane, Clashaidy Nordic Fire—Lady Sacha Of Greymar At Duntiblae. Class 59
- SANSON, Mrs G, Strathfillan, Kidmore End Nr Reading, Berkshire RG4 9AY
- 518 Gillro Ginger Tom** D 27/4/85, br Mrs G Sharman, Gillro Flapjack of Forgeman—Gillro Sequin. Class 56
- 519 St.Fillans Plumduff** D 25/12/83, br Exh, Ch Tarncred Tarquin of Temeraire—St.Fillans Fiesta. Class 56
- 520 Temeraire Trendsetter** D 21/9/80, br Mrs E Wrighton, Ch Tarncred Tarquin of Temeraire—Temeraire Tranquillity. Class 57
- SHARMAN, Mrs G, 'Trefoil' Crown Lane, Ardleigh, Colchester Essex CO7 7RA
- 521 Ch Gillro Gentle Genius** D 18/12/82, br Exh, Ch Tarncred Tomtom—Gillro Gadabout. Class 58
- SHARPE, Mr & Mrs M S & P, 46 Burke Road, Castle Hill, Ipswich Suffolk IP1 6NR
- 522 Schonbar Monte Cristo** D 15/5/85, br Mrs N M Pampling, Tarncred Timpanist—Glanzbergs Damask Of Schonbar. Classes 55 56
- SHEPHERD, Mrs L M, 9 Moulst Avenue, Spondon, Derby DE2 7FW
- 523 Theodora of Krisenda** D 19/4/85, br Mr R G Bacon, Glanzberg's Garnet—Darlodge Summer Song. Class 55
- SKEED, Mr & Mrs A, 104 Deanswood Park, Livingston, West Lothian EH54 8NY
- 524 Meadowpark Likely Lady of Margand** B 30/9/84, br Mrs B Mair, Ch Forgeman Freelance of Meadowpark—Delhurst Sweet Sunset. Class 63

BERNESE MOUNTAIN DOGS—continued

- SLATER, & Waring Mesdames, 28-30 Newlaithe Hill, Newsome Huddersfield, West Yorkshire HD4 6RG
- 525** **Beevor Ballerina of Stirleyhill B** 16/3/84, br Dr & Mrs L J & K H Orme, Ch Forgerman Freelance of Meadowpark—Meadowpark Choreography. Class 63
- SLAYMAKER, Mrs H, 18 Sun Crescent, Oakley Aylesbury, Buckinghamshire HP18 9RF
- 526** **Majanco Duana B** 31/8/83, br Mr & Mrs D Lendon-Ludwig, Majanco Tamaro—Majanco Quitanara. Class 63
- SOYER, Mrs P D, Granby House, 34 Newlands Road Riddings, Derbys DE55 4EQ
- 527** **Kyleburn Night Robber D** 9/3/85, br Mrs M H Eaves, Ch Duntiblae Dark Protector—Darlodge Dear Girl. Class 55
- STANLEY, Mr G J, Wychwood North Brook Road, Coundon Green, Coventry CV6 2AJ
handling for:
Mr & Mrs G J & J A Stanley
- 528** **Stormbridge Amber B** 20/5/86, br Mr C A Huxtable, Clashaidy Nordic Fire—Duntiblae Bernax Bardot. Class 59
- STOWERS, Mrs J A, Windyridge Farm, Nayland Colchester, Essex CO6 4JR
handling for:
Mr T Stowers
- 529** **Coliburn Bosun D** 9/1/84, br Mr & Mrs B Simonds, Ch Jumbo V Waldacker of Coliburn—Rena Von Lyssbach At Coliburn. Class 57
- THEW, Mr & Mrs, Oakfield Farm, Horton Vay, Verwood Dorset
- 530** **Gillro Gypsy Magic B** 30/7/85, br Mrs G Sharman, Ch Gillro Gentle Genius—Gillro Gretel. Class 60

CADOGAN GALLERY

15 PONT STREET, LONDON SW1

TEL: 01-235 4526

LARGEST COLLECTION OF DOG PICTURES
IN LONDON



Otto Bache

An unwelcome visitor'

Come and see them here on Stand No 2D22 and at
the Gallery in our Annual 'Just Dogs' Exhibition—17
February—12 March

BERNESE MOUNTAIN DOGS—continued

- THOMAS, Mrs J D, Fairhaven, Gardthers Lane, Swindon Road Cheltenham
Glos
handling for:
Mr K C Thomas
- 531** **Manadori's Good To Be Alive** B 14/5/85, br Mr & Mrs R G Fry, Clashaidy Nordic Fire—Manadori's Star Dreamer. Class 62
- TURNER, Mrs L W, 40 Arnold Road, Binstead Ryde, Isle Of Wight PO33 3RQ
- 532** **Immensee Merlyn** D 27/6/83, br Mr J A & Mrs M M Coombes, Immensee Bruno—Carlacot Anouska Of Immensee. Classes 55 56 57 58
- VAUGHAN, Mr P J & Mrs J C, 86 Hill Mountain, Burton Milford Haven, Dyfed
Wales
- ~~**533** **Carlacot Fido** D 24/2/85, br Exh, Carlacot Candyman—Glanzberg's Kirsch Of Carlacot. Class 57~~
- VAUGHAN, Mrs J, Greenfields 126 Haven Road, Haverfordwest, Pembrokeshire SA61 1DP
handling for:
Mr & Mrs T T Williams
- 534** **Carlacot Flame** B 24/2/85, br Mr P J & Mrs J C Vaughan, Carlacot Candyman—Glanzberg's Kirsch Of Carlacot. Class 61
- WANT, Mrs S, 2 Mill Lane, Barrington, Cambs CB2 5QY
handling for:
Mrs B Warren
- 535** **Olympic Gold** B 30/7/84, br Exh, Ch Jumbo V Waldacker of Coliburn—Coliburn Blue Moon. Classes 62 63
- WARD, Mr & Mrs P W, 5 North View, Maidstone, Kent ME15 7UE
- 536** **Gillro Guvnor** D 9/6/82, br Mrs G A Sharman, Gillro Gambler—Onka V Grunenmatt Of Gillro. Class 57
- WATSON, Mr & Mrs P, Coligny Bernese Westlands, Lutton Gate Road Gedney Hill, Nr Spalding Lincs PE12 0QH
- 537** **Forgeman Frolic at Coligny** B 25/4/80, br D G & M B Griffiths, Mustang Vom Nesselacker of Glanzberg—Ch Folkdance At Forgeman. Class 64
- 538** **Coligny Candy Floss** B 27/8/82, br Exh, Ch Duntiblae Forgeman Fusilier—Forgeman Frolic At Coligny. Class 63
- WELLS, Mrs A, 'Southlawns', The Drive Ifold, Billingshurst West Sussex
- 539** **Forgeman Friskie** B 28/9/82, br Mr & Mrs D G & M B Griffiths, Dingo De Froideville—Ch Folkdance At Forgeman. Classes 61 62
- WELLS, Mrs A, Southlawns the Drive, Ifold Billingshurst, West Sussex RH14 0TD
- 540** **Kernow Badger Brock** D 17/4/86, br Mrs S K Pearson, Glanzberg's Echo—St.Fillans Astra. Class 53
- WHITELEY, Miss V, 16 Fox Street, Hollinwood, Oldham Lancs OL8 3ST
- 541** **Nice Try from Meadowpark** D 5/5/84, br Mr L Johnson, Ch Forgeman Freelance of Meadowpark—Heidi Dorfli Of Altberg. Classes 55 56
- WHITLOCK, Mr & Mrs W W C, 21 Warwick Crescent, Pilands Wood, Bursledon Southampton Hants SO3 8DW
- 542** **Philwhit Jessica** B 8/10/85, br Exh, Ch Jumbo V Waldacker of Coliburn—Vindissa Rhodonite Of Mobella. Class 60
- 543** **Vindissa Rhodonite of Mobella** B 29/9/82, br Mrs A Waterman, Ch Tarncred Tomtom—Mobella Nina. Class 62
- WILKINSON, Mrs D M, 25 Wood Street Church Gresley, Burton-On-Trent, Staffs DE11 9QB
- 544** **Coligny Concorde** D 7/2/84, br Mr & Mrs P A & P M Watson, Ch Tarncred Tarquin of Temeraire—Tarncred Kerry At Coligny. Class 56
- WILSON, Mr & Mrs G, 14 Woodhall Road, Calderbank, Scotland ML6 9SP
- 545** **Dark and Handsome** D 4/1/86, br Mr & Mrs D Graham, Snowstorm of Penninghame—Snowmaid Of Penninghame. Class 53
- 546** **Black & Swanky** D 5/11/84, br Mrs H B McAulay, Snowstorm of Penninghame—Inchberry Annaleise. Class 56
- WOOLDRIDGE, Mr & Mrs G A & M M, 54 Sylvan Way, Sea Mills, Bristol BS9 2LE
- 547** **Kynaro's Orion's Darksecret** D 22/7/85, br Exh, Transcontinental Boy of Clenraw—Knockeden Inka. Classes 54 55

BERNESE MOUNTAIN DOGS—continued

- WOOLDRIDGE, Mrs E, 7 Heather Road, Belton Great Yarmouth, Norfolk
 handling for:
 Mr M Wooldridge
- 548 Haizemarsh Hazard** D 3/7/82, br Miss S J Hardwick, Wadezee
 Bas—Bernax Cherokee Flute. Class 57
- WOOLDRIDGE, Mrs E A, 7 Heather Road, Belton Great Yarmouth, Norfolk
- 549 Twinkling Miss Muffin** B 27/11/84, br Exh, Haizemarsh Hazard—
 Coliburn Amethyst Of Febren. Class 61
- WORROW, Mr & Mrs P V, 16 Ridgemount Avenue, Coulsdon, Surrey CR3 3AR
- 550 Silent Dreamer** B 7/2/86, br Mrs N Headington, Ch Jumbo V
 Waldacker of Coliburn—Millwire Fortune Teller. Class 59
- WRIGHT, Mr & Mrs, 79 Cleveleys Road, Marshside Southport, Merseyside,
 PR9 9SR
- 551 Meadowpark Trumpet Solo** D 30/11/85, br Mrs B Mair, Ch Crensa
 Trafalgar of Dalsetter—Meadowpark Hayley. Class 54

Class 53 SPECIAL PUPPY dog

- | | | | |
|--------------|-------------------------------|--------------|---------------------------------|
| 435 | Carlacot Genesis at | 1—494 | Tinkers Firelight Shadow |
| | Nellsbern | R—540 | Kernow Badger Brock |
| 2-477 | Senbreeze Snowy Sunset | 3—545 | Dark and Handsome |

Class 54 SPECIAL JUNIOR dog

- | | | | |
|--------------|----------------------------------|--------------|--------------------------------|
| R-426 | Immensee Snow Storm | 480 | Clynymona Silberhorn |
| 439 | Clynymona Falken | 484 | Choristma Zuggermutz |
| 2-445 | Warbern Ferdinand Flicker | 490 | Elnside Huggy Bear |
| | of Katelyn | 3—512 | Dhesmar's Argyll |
| 451 | Glanzberg's Quartz | 1—547 | Kynaro's Orion's |
| 462 | Mobella Rambeau | | Darksecret |
| 469 | Yankee Doodle Dandie | 551 | Meadowpark Trumpet Solo |

Class 55 GRADUATE dog

- | | | | |
|--------------|---------------------------------|--------------|----------------------------------|
| 420 | Spitzburn Tinkers Gold | 510 | Dandy Sir Oliver |
| 423 | Glanzberg Play Boy of | 522 | Schonbar Monte Cristo |
| | Clenraw | 523 | Theodore of Krisenda |
| 432 | Glanzberg's Mooncharter | 527 | Kyleburn Night Robber |
| 2-444 | Bellasden Pot Black | 532 | Immensee Meryln |
| 1-460 | Oncoming Storm | 541 | Nice Try from Meadowpark |
| 491 | Elnside Mayo Spirit | R-445 | Warbern Ferdinand Flicker |
| 497 | Chantalle Here Comes the | | of Katelyn |
| | Sun | 462 | Mobella Rambeau |
| 509 | Duntiblae Dark Target | 469 | Yankee Doodle Dandie |
| | | 484 | Choristma Zuggermutz |
| | | 3-547 | Kynaro's Orion's |
| | | | Darksecret |

Class 56 POST GRADUATE dog

- | | | | |
|--------------|--------------------------------|--------------|---------------------------------|
| 450 | Belynken My Boy Hardy | 544 | Colligny Concorde |
| 457 | Tobias of Arvella | 546 | Black & Swanky |
| R-464 | Kyleburn Maximillion | 432 | Glanzberg's Mooncharter |
| 476 | Meadowpark Larry | 2-444 | Bellasden Pot Black |
| 493 | Coliburn Lancer at | 1-460 | Oncoming Storm |
| | Kossberne | 509 | Duntiblae Dark Target |
| | 516 | 510 | Dandy Sir Oliver |
| 3-518 | Mobella Christmas Robin | 522 | Schonbar Monte Cristo |
| 519 | Gillro Ginger Tom | 532 | Immensee Meryln |
| | St.Fillans Plumduff | 541 | Nice Try from Meadowpark |
- RCC**

BERNESE MOUNTAIN DOGS—continued

Class 57 LIMIT dog

415	Forlma Finnegan	R- 503	Absolute Magnitude of Schonbar
416	Glanzberg's Garnet		Sir Stanley from Meadowpark
421	Tarncred Timpanist	511	Glanzberg's Kavalier of Senbreeze
427	Immensee Mateiot		Temeraire Trendsetter
430	St Fillans Marksman	513	Coliburn Bosun
437	Forlma Flash Laddie		Carlacot Fido
449	Clashaidy Nordic Fire	520	Gillro Guvnor
452	Glanzberg's Inmar	529	Halzemarsh Hazard
453	Bernerbakkens Froy of Glanzberg	1- 583	Kyleburn Maximilion
		2- 538	Yankee Doodle Dandie
474	Rickath My Friend	548	Immensee Merlyn
478	Meadowpark Lancelot	464	
495	Forgeman Frosty	469	
3- 592	Valgav Guardsman	532	

Class 58 OPEN dog

R- 413	Ch Forgeman Footpad	458	Delhurst Dark Eagle
3- 414	Rickath Northern Light	479	Inchberry Invincible
2- 424	Transcontinental Boy of Clenraw	481	Ch Meadowpark the Brigadier
438	Ch Crensa Trafalgar of Dalsetter	499	Wadeenzee Bas
		1- 521	Ch Gillro Gentle Genius
456	Snowstorm of Penninghame	421	Tarncred Timpanist
		532	Immensee Merlyn

Class 59 SPECIAL PUPPY bitch

R- 468	Pytaura Pallas of Douneburn	3- 517	Duntiblae Midnight Angel
		1- 528	Stormbridge Amber
		2- 550	Silent Dreamer

Class 60 SPECIAL JUNIOR bitch

422	Begaville Forgive of Clenraw	489	Meadowpark Regulation
425	Glanzberg's Quanda	492	Einside Black 'n' Bonnie
R- 428	Immensee Snow Flake	1- 506	Manadori's Musical Madam
465	Immensee First Snow of Millermead	514	Clynymona Blumllsalp
		515	Meadowpark Salutation
470	Einside Chunky Scot	530	Gillro Gypsy Magic
473	Kurtlee Little Jo	2- 542	Philwhit Jessica
3- 485	Choristma Donnmutzi	468	Pytaura Pallas of Douneburn

Class 61 GRADUATE bitch

417	Ebony Eyes of Oakben	3- 498	Chantalle Little Darling
441	Bernax Mohican Fire Bird	R- 501	Valgav Winter Sunshine
2- 448	Manadori's Fight For Ya Life	1- 534	Carlacot Flame
		539	Forgeman Friskie
471	Shirdees True Heritage	549	Twinkling Miss Muffin
472	Inchberry Snow Queen of Bernalpen	465	Immensee First Snow of Millermead
486	Choristma Berninnamutzi	470	Einside Chunky Scot
		515	Meadowpark Salutation

Class 62 POST GRADUATE bitch

418	Collburn Bolero of Oakben	2- 531	Manadori's Good To Be Alive
1- 447	Manadori's Star Dreamer		Olympic Gold
461	Tarncred Kirsty	535	Vindissa Rhodonite of Mobella
3- 466	Kyleburn Night Linnet of Millermead	543	Bernax Mohican Fire Bird
R- 467	Walchwil Maid Marion	441	Forgeman Friskie
		539	

THE BORDER COLLIE

★ MELODOR ★



Sh Ch Melodor Robbie Best of Breed Crufts 1986

(Judge Mrs A Davis)

4 CC's, 3 BOB, 3 Res CC's
Best in Show Border Collie Club of Great Britain
Best in Show North-West Border Collie Club
Working Group Winner
PRA/CEA/HC Normal, BVA/KC Hip Score 4.3

Robbie is siring well marked, sound quality puppies with good temperaments

Owned and Bred by

Mrs CHRIS McLEAN
48 Lochiel Road, Thornliebank, Glasgow
G46 8NR, Scotland
Tel. 041-638 4260

Description of the Border Collie

The Border Collie is renowned in canine circles and on farms throughout the world as a hard working herder. Given Challenge Certificates by the Kennel Club in 1982 the working side of the Border Collie in Sheepdog Trials is controlled by the International Sheepdog Society whose records of pedigrees go further back than those of the Kennel Club. Generally coloured black and white, a variety of colours are permissible. A graceful, perfectly balanced dog conveying the impression that it is capable of great endurance. It is neither nervous nor aggressive but keen and alert, responsive and highly intelligent. When moving it has a smooth and tireless gait with a minimum lift of its feet giving the impression of great strength and speed. Dogs are about 53 cms (21 ins) high, bitches slightly less.

[Copyright

BERNESE MOUNTAIN DOGS—continued

Class 63 LIMIT bitch

419	Millwire Fortune Teller	496	Duntiblae Dark Myth
431	Laura of Begaville	500	Tarncred Tabor
433	Clashaidy Celtic Dawn	504	Galaxy from Meadowpark at Rase
3-434	Duntiblae Dark Music		Lotsolove from Meadowpark
3-436	Glanzberg's Karina of Hildrek	507	Meadowpark Likely Lady of Margand
440	Inchberry Spangled Banner	524	Beavor Ballerina of Stirleyhill
2-446	Belynken Pandora of Katelyn	R-525	Majanco Duana
454	Swiss Ch Belinda V Lehnwaldli of Glanzberg	526	Coligny Candy Floss
459	Duntiblae Dark Pleasure	538	Tarncred Kirsty
463	Mobella Belle Star	461	Kyleburn Night Linnet of Millermead
1-462	Ways and Means at Meadowpark	466	Olympic Gold
		535	

Class 64 OPEN bitch

3-429	Forgeman Footsteps	483	Meadowpark Kissin' Cousin
2-443	Ch Forgeman Fancy Free at Mixbury	R-487	Ch Choristma Jungmutzi
455	Ch Brick Kiln Matilda	488	Ch Tarncred Mutzi of Choristma
1-455	Ch Glanzberg's Helvetia	505	Ch Dagill Solitair of Rase
RCC	Ch Millwire Forever	508	Tarncred Kind of Hush
	Esperance	537	Forgeman Frolic at Coligny
		433	Clashaidy Celtic Dawn
		496	Duntiblae Dark Myth

C.C. DOG 533 C.C. BITCH 447 BEST OF BREED 447
 R.C.C. DOG 460 R.C.C. BITCH 475

BORDER COLLIES

Judge: **Mrs K. M. Gascoigne**

Kennel Club Challenge Certificate—Dog
 RING NUMBER 23

Kennel Club Challenge Certificate—Bitch
 SECOND LEVEL

- ABBOTT**, Mrs K, Birtledene, 178 Southport Road, Southport PR8 5JG
552 **Rosehurst the Minda** D 14/2/84, br Mr E Broadhurst, Sh Ch Tork of Whenway—Sh Ch Tracelyn Gal. Class 69
- ACUM**, Mrs L, 6 Wensleydale Avenue, Barwell, Leicestershire
553 **Fieldbank Minnesota** B 4/7/84, br Miss K E Lister, Sh Ch Fieldbank Professional—Sh.Ch Fieldbank Merry Meg. Class 75
- ADER**, Mrs A, 21 Garrick Road, Twerton, Bath BA2 1QX
 handling for:
 Miss J Tye
554 **Blue Haze of Kirgara** D 3/3/80, br Mrs S Ader, Harvester of Passim—Cotsbelle Kirsty At Passim. Class 69
- AMOS**, Miss L, C/O 16 Mount Road, Cosby, Leics
 handling for:
 Mrs M Heaton
555 **Whitethorne Rip** D 20/1/80, br Mr J Gautier, Kyle—Kim. Class 69
- AMOS**, Mrs A, 16 Mount Road, Cosby, Leics LE9 5SX
556 **Isds Sadghyl Merrye at Cories** B 20/1/86, br Mrs A V Hart, Tor—Sadghyl Col. Class 71
- AMOS**, Mrs A P, 16 Mount Road, Cosby, Leicestershire LE9 5SX
557 **Whenway Laird** D 7/11/83, br Mr B W & Mrs S A Kilsby, Sh Ch Tork of Whenway—Una From Tracelyn. Class 70
- AUSTIN**, Mrs M A, Billhill Park, Wokingham, Berks RG11 5QT
558 **Andsome Adam** D 22/8/85, br Exh, Ob Ch Tannasg Tobyn—Over Pleydells. Classes 66 67

BORDER COLLIES—continued

- BALL, Mrs J C, 17 Whitehouse Crescent, Shotton Colliery, Co Durham DH6 2NQ
559 Cherdene Badger D 21/2/85, br Exh, Hiseburn Arbutus—Game For A Laugh At Cherdene. Classes 67 68
- BLACKIE, Mr L, 12/6 West Pilton Road, Edinburgh, EH4 4JE
560 Muirend Border Driver D 16/10/83, br Mrs N Simpson, Muirend Border Reiver—Sh Ch Muirend Border Dream. Class 68
- BOWLER, Mr & Mrs B A, Tyn-Y-Lan Farm, Porthrhyd Llanwrda, Dyfed SA19 8PB
561 Arran of Sandowlen D 24/2/85, br Mr S R Davies-Russell, Breck—MacE. Class 67
- BRAY, Mr R & Mrs G, Lorna Doone Goosey Lane, St. Georges, Nr Weston-Super-Mare BS22 0XA
562 Monkfield Maverick D 29/6/85, br Mrs H Monk, Sh Ch Melodor Flint at Dykebar—Sh Ch Whenway Janita Of Monkfield. Class 67
- BROADHEAD, Mr & Mrs J & P M, 75 Thorn Avenue, Thornhill Dewsbury, West Yorkshire WF12 0DZ
563 Corinlea Kalli B 14/9/83, br Mrs K Holliday, Sh Ch Whenway Hope of Corinlea—Collsett Queen Of Corinlea. Class 74
564 Corinlea Arran D 7/1/84, br Mrs K Holliday, Firelynx Chiri Gvano of Corinlea—Whenway Gypsy At Corinlea. Class 68
- BROADHURST, Mr E, Moorfield Naylor Hill, Oxenhope, BD22 9SU
handling for:
Mrs L E Green
565 Colthurst Madam B 27/11/85, br Exh, Rosehurst the Minda—Tracelyn Blue Moon. Class 72
- BROADHURST, Mr E & Mrs A, Dudley House, Clarks Hill Off Ringley Road, Whitefield Manchester M25 7TG
566 Rosehurst a Bizzie Lizzie B 25/4/86, br Exh, Tilehouse Topper—Sh Ch Tracelyn Gal. Class 71
567 Rosehurst Yolanda B 29/7/85, br Exh, Sh Ch Kathmick Griff—Sh Ch Tracelyn Gal. Class 73
568 Sh Ch Rosehurst Twilight Crystal B 14/2/84, br Mr E Broadhurst, Sh Ch Tork of Whenway—Sh Ch Tracelyn Gal. Class 76
- BROADHURST, Mrs E, Dudley House Clarks Hill, Off Ringley Road Whitfield, Manchester M25 7TG
handling for:
Mrs A T Broadhurst
569 Rosehurst the George D 14/2/84, br Mr E Broadhurst, Sh Ch Tork of Whenway—Sh Ch Tracelyn Gal. Class 70
- BUCHANAN, Mrs, Fare Lodge, Warren Road Kingston Hill, Surrey KT2 7HY
handling for:
Miss P Mayers & Mrs J Buchanan
570 Detania Gem of Dalmally B 24/8/85, br Mrs A L M Gillespie, Sh Ch Tork of Whenway—Detania Sapphire. Class 72
- BURBIDGE, Mrs C K, 13 South Road, Kingsclere Newbury, Berks RG15 8RY
571 Fluke of Di-Ci D 29/3/85, br Mrs D P Stewart, Layash Dice—Cyntaf Ci. Classes 67 68
- BUTLER-MADDEN, Mrs H, 15 Matthew Road, Rhoose Barry, South Glamorgan
572 Asoka Fly B 7/3/79, br Mrs M Litton, Shep—Plas Major Fern. Class 76
- CLARK, Mrs C, 4 Ladyloan Place, Glasgow, Scotland G15 8LB
573 Hebson Blake of Melodor D 18/3/85, br Miss P Jones, Rob—Jean. Class 67
- COLLEDGE, Mrs B, Bay Tree Cottage, Pastors Hill Bream, Lydney Glos GL15 6NA
574 Dylan of the Dales D 26/10/84, br Mrs M G Stevenson, Whenway Rhys of Mizanne—Dellaridges Dreamboat. Class 68
- COLLIER, Mrs M, 29 Withington Avenue, Culcheth, Warrington Cheshire WA3 4JE
575 Sanja Lark B 3/7/84, br Mrs M E Aynscough, Kirkfield Kirk—Sanja Meg Of Mistant. Class 74

BORDER COLLIES—continued

- COLLIS, Mrs J E & Cosme Mr F, Peewit House, Astwick Road Stotfold, Hitchin Herts SG5 4BQ
- 576 Young Bruno at Beagold** D 2/4/86, br Mrs A Pickthall, Sh Ch Tilehouse Cassius of Beagold—Gwyneth Of Clovergates. Class 65
- 577 Beagold Sugar Ray** D 4/6/82, br Exh, Sh Ch Tilehouse Cassius of Beagold—Bonnie Of Beagold. Class 70
- COMBE, Mrs T A, Oaks Corner, Common Lane Hemingford Abbots, Cambridge PE18 9AP
- 578 Tilehouse Topper** D 16/7/80, br Crowden, Bill—Tip. Classes 69 70
- COSME, Mr F & Collis Mrs J, Peewit House, Astwick Road Stotfold, Hitchin Herts SG5 4BQ
- 579 Passims Bonnie at Beagold** B 9/1/86, br Mr & Mrs J Ader, Whenway Rhys of Mizanne—Cotsbelle Kirsty At Passim. Class 71
- DAVIDSON, Mr R & Mrs V I, 44 Main Street, Ellenborough, Maryport Cumbria CA15 7DN
- 580 Hebson Kip** D 25/4/84, br Miss P Jones, Rob—Jean. Class 68
- DAY, Mr & Mrs D & J, Burgess Farm, Hilton Lane Walkden, Manchester M28 5TF
- 581 Isds Dekdays Dean** D 30/9/85, br Exh, Terry—Wanda. Class 66
- 582 Skydays Wanda** B 10/4/82, br Exh, Clog—Jetdays Sky. Class 74
- 583 Jalday of Burgess** B 20/6/83, br Exh, Craig—Dawn. Class 75
- DOYLE, Miss K, 121 Hailgate, Howden Goole, Yorkshire
handling for:
Mrs Doyle & Mr Pickering
- 584 Jaff of Glenobin** D 30/8/81, br Mr S Kealey, Roy—Lynn. Class 69
- DUNCAN, Mrs K, 223 Glebe Road, Deanshanger, Milton Keynes MK19 6ND
- 585 Muirend Border Choice of Cherrone** B 13/11/85, br Ms S B Kirkwood, Muirend Border Reiver—Happy Wanderer. Class 72
- DUNION, Mrs M, West Greenlees Farm Cottage, Cambuslang, Glasgow G72 8YN
- 586 Redrobs Cassie** B 3/8/84, br Exh, Leesfarm Keller—Borders Star. Class 75
- DURWARD, Mr & Mrs A Q, Croker House, Sutton MacClesfield, Cheshire SK11 0JD
- 587 Shace Merry Megan** B 15/11/82, br Mr J Morgan, Skip—Fly. Class 75
- 588 Shace Conifer** B 21/3/86, br Exh, Thornsett Cap—Shace Midnight Mist. Class 71
- ECOB, Mrs D M, 53 Gladstone Street, Ibstock, Leicester Leics LE6 1NH
- 589 Altricia Kelly** B 16/10/84, br Mrs P A Wilkinson, Sh Ch Melodor Flint at Dykebar—Altricia First Love. Class 75
- ENSTONE, Mr & Mrs D J & K, 3 Glenside Avenue, Sholing Southampton, Hants
- 590 Midnight Magnet** D 5/12/83, br Mr & Mrs K R Stay, Cluff of Mobella—Mobella Dark Secret. Class 68
- ENTWISTLE, Mr J & Mrs J, 38 Cinnamon Avenue, Hindley Green Hindley, Nr Wigan Lancashire WN2 4RF
- 591 Alpha at Beesting** D 24/6/83, br Mr D & Mrs J Day, Clog—Fly. Class 69
- 592 Melodor Ben** D 14/12/82, br Mrs C McLean, Tweed of Muirend—Melodor Fleck. Class 70
- 593 Beesting Fleck** B 28/9/84, br Mr R H Rogers, Don—Nell. Class 74
- ERRINGTON, Miss P, Gold Hill Waskerley, Consett, Co Durham CH8 9DG
- 594 Hiseburn Arbutus** D 30/6/79, br Exh, Joss of Hiseburn—Fly Of Hiseburn. Class 69
- FENSOME, Mrs P H, The Vicarage E, Neston Nr Corsham, Wilts
- 595 Tonkory Gellott** D 26/6/81, br Mrs J K Gregory, Toby of Tonkory—Fieldbank Flair Of Tonkory. Class 69
- FRAWLEY, Mrs K, 16a Wilmington Square, London W C 1,
- 596 Chieftan's Chance of Kara** D 2/6/78, br Mr G Porter, Cap—Langloch Bonnie. Class 70
- GEDDES, Mr & Mrs J N, Fron Haul Frochas, Welshpool, Powys SY21 9JD
- 597 Ingledene Flint** D 26/10/85, br Exh, Llangwm Sam—Ingledene Royal Fern. Class 66

BORDER COLLIES—continued

- GILLESPIE, Mrs A L M, Detania Hill Farm Cottage, Chillesford Woodbridge, Suffolk IP12 3PY
- 598 Caristan Caspar of Detania** D 11/1/86, br Mrs C C Ward, Rosehurst the George—Mobella Promise. Class 65
- 599 Sekwef Boomer** D 7/12/81, br Mrs M Fewkes, Detania Angus—Detania Kelly. Class 69
- 600 Detania Precious** B 24/8/85, br Exh, Sh Ch Tork of Whenway—Detania Sapphire. Class 72
- 601 Detania Zara** B 7/8/81, br Exh, Detania Rory—Detania Lucy. Class 76
- 602 Detania Beth** B 26/1/83, br Exh, Amour Aran of Jacara—Detania Lucy. Class 75
- GILLESPIE, Mrs A L M, 65 Cumberland Street, Woodbridge, Suffolk IP12 4AQ handling for:
Mrs A D Robinson
- 603 Detania Anna** B 3/1/77, br Mrs Gillespie, Keppie of Stillmoor—Detania Meg. Classes 76 77
- GILLESPIE, Mrs A L M, Detania Hill Farm Cottages, Chillesford Woodbridge, Suffolk IP12 3PY
- 604 Whenway Drover** D 7/11/83, br Mr B W & Mrs S A Kilsby, Sh Ch Tork of Whenway—Una From Tracelyn. Class 70
- GODDARD, Mr & Mrs B C J, 1 Mendips Road, Fareham, Hants PO14 1QD
- 605 Huntroyde Beau Brummel at Sanrian** D 17/6/82, br Mrs K West, Cliff—Huntroyde Bonny Bess. Class 70
- 606 Sanrian Solitaire** B 3/5/83, br Exh, Mobella Gleann—Huntroyde Bossy Boots. Class 75
- GRAY, Mrs V J, 7 Cottonworth Cotts, Fullerton Nr Andover, Hants SP11 7JY
- 607 Sacul Highland Mist from Corinlea** B 27/7/83, br Mrs J & Miss M Lucas, Sh Ch Whenway Hope of Corinlea—Mizanne The Tango. Class 75
- 608 Tracelyn Mandy at Melodor** B 13/5/82, br Ms M J Evans, Jeff—Queenie From Tracelyn. Class 76
- GREEN, Miss G, 404 Watling Street, Two Gates Tamworth, Staffs
- 609 Altricia Tagg** D 11/5/86, br Mrs P A Wilkinson, Sh Ch Asoka Navajho of Firelynx—Altricia First Love. Class 65
- GREEN, Mr & Mrs R, 4 Dothans Close, Gt Barford, Beds MK44 3JS
- 610 Muirend Border Bounty** D 27/7/84, br Mrs N Simpson, Muirend Border Minstrel—Muirend Border Flower. Class 69
- 611 Sh Ch Tilehouse Tipp** D 20/8/81, br Mrs T A Combe, Tilehouse Topper—Fly Of Tilehouse. Class 70
- GREGORY, Mrs J K, Fernlea Yate Road, Iron Acton, Bristol BS17 1XY
- 612 Tonkory Zorro** (Border Collie) D 26/6/81, br Exh, Toby of Tonkory—Fieldbank Flair Of Tonkory. Class 69
- HARRIS, Mr & Mrs G A J, 1 Railway Cottages, Allington Lane Fair Oak, Eastleigh Hants SO5 7DE
- 613 Cluff of Mobella** D 20/9/82, br Mrs J Hastie, Kirkfield Kirk—Kirkfield Shell. Class 69
- 614 Viber Aiming High at Mobella** B 14/10/85, br Mrs V J Gray, Cluff of Mobella—Sacul Highland Mist From Corinlea. Classes 72 73
- 615 Falconmoor Highland Fling at Mobella** B 11/1/85, br Mrs G Croft, Cluff of Mobella—Sh Ch Melodor Flurry At Falconmoor. Class 74
- HASTIE, Mrs J, West Lethans, Saline Fife, Scotland
- 616 Lethans Hopeful Flame** D 20/9/82, br Exh, Kirkfield Kirk—Kirkfield Shell. Class 69
- 617 Kirkfield Kirk** D 16/12/79, br Mr J S Hastie, Ben—Jace. Class 70
- 618 Lethans Kim** B 30/8/84, br Exh, Gel—Kirkfield Shell. Class 74
- HAYDOCK, Mr P & Croft Mrs G, Gable Barn Hermitage, Newbury, Berkshire RG16 9RW
- 619 Sh Ch Melodor Flurry at Falconmoor** B 10/9/81, br Mrs C McLean, Muirend Border Reiver—Muirend Border Ballad. Class 76
- HAYDOCK, Mrs P M, Gable Barn, Hermitage, Newbury Berkshire RG16 9RW
- 620 Wizaland Jake of Eyot** D 10/10/84, br Mrs S L Large, Sh Ch Tork of Whenway—Ob Ch Whenway Mist Of Wizaland. Class 69

BORDER COLLIES—continued

- HOARE, Mr D J, Cragg Farm, Irton Holmrook, Cumbria CA19 1YP
621 Merrybrook Lisa B 19/9/84, br Mrs J I Hoare, Sh Ch Melodor Flint at Dykebar—Merrybrook Sarah. Class 76
- HOARE, Mrs J I, Cragg Farm, Irton Holmrook, Cumbria CA19 1YP
622 Vinnandr Basil D 18/2/86, br Mr & Mrs P M & S Smith, Sh Ch Melodor Flint at Dykebar—Merrybrook Nutmeg. Class 65
623 Merrybrook Jill B 5/5/85, br Exh, Merrybrook Jon—Merrybrook Sophie. Class 73
624 Merrybrook Jan B 6/1/84, br Exh, Lethans Hopeful Flame—Merrybrook Sarah. Class 74
625 Merrybrook Sophie B 30/12/81, br Mrs J I Hoare, Carwinley Samson of Merrybrook—Merrybrook Sioux. Class 75
- HOLLIDAY, Mr A, 85 Witham Road, Woodhall Spa, Lincs LN10 6RB
handling for:
Mr P & Mrs R Coulbeck
626 Corinlea Fleet at Ravenslee D 17/9/84, br Mrs K Holliday, Sh Ch Asoka Navajho of Firelynx—Whenway Gypsy At Corinlea. Class 69
- HOLLIDAY, Mr A & Mrs K, Corinlea, 87 Hopedale Road, Frecheville Sheffield S12 4XQ
627 Viber Travelling Matt from Corinlea D 14/10/85, br Mrs V J Gray, Cluff of Mobeila—Sacul Highland Mist From Corinlea. Class 66
628 Corinlea Flurry B 15/11/85, br Exh, Alpha at Beesting—Whenway Gypsy At Corinlea. Class 72
629 Corinlea Rona B 7/1/84, br Mrs K Holliday, Firelynx Chiri Gvano of Corinlea—Whenway Gypsy At Corinlea. Class 75
630 Muirend Border Gypsy B 9/8/81, br Mrs N Simpson, Bill—Sh Ch Muirend Border Dream. Class 76
- HUTCHINSON, Miss D, 32 Portland Street, Cosby, Leics LE9 5TE
631 Muirend Border Bairn B 9/1/81, br Mrs N Simpson, Muirend Border Reiver—Muirend Border Lace. Class 75
- HUTCHINSON, Miss D, 32 Portland Street, Cosby, Leicester LE9 5TE
handling for:
Miss Hutchinson & Mrs Russell
632 Takroy Lad D 27/4/84, br Miss D Hutchinson, Melodor Ross—Cories Jill. Class 68
- KILSBY, Mr B W & Mrs S A, 73 Romney Way, Great Barr, Birmingham B43 7UT
633 Whenway Lara B 20/3/84, br Exh, Sh Ch Tork of Whenway—Andersley Demelza From Whenway. Class 76
- LARGE, Mrs S L, 534 Bromford Road, Hodgehill, Birmingham B36 8AL
634 Ob Ch Whenway Mist of Wizaland B 11/11/78, br Mr Kilsey, Gelert of Gawne from Whenway—Andersley Demelza From Whenway. Class 76
635 Wizaland McIntosh D 10/10/84, br Exh, Sh Ch Tork of Whenway—Ob Ch Whenway Mist Of Wizaland. Class 69
- LEWIN, Mr & Mrs B, Keepers Lodge, Rockingham Castle Estate, Cottingham Market Harborough LE16 8XJ
636 Mizanne the Joker D 22/12/85, br Exh, Whitethorne Rip—Sh Ch Mizanne The Witch. Class 66
637 Mizanne the Whisky B 28/2/85, br Exh, Whenway Rhys of Mizanne—Mizanne The Dancer. Class 73
638 Mizanne the Dancer B 20/3/82, br Exh, Sh Ch Tilehouse Cassius of Beagold—Sh Ch Mizanne The Witch. Class 75
- LISTER, Miss K E, 'Fieldbank', 55 Waverley Road, Rugby Warks CV21 4NN
639 Fieldbank Independence D 4/7/84, br Exh, Sh Ch Fieldbank Professional—Sh Ch Fieldbank Merry Meg. Class 69
640 Fieldbank Midnight Melody B 15/7/85, br Exh, Sh Ch Melodor Flint at Dykebar—Sh.Ch Fieldbank Merry Meg. Class 72
- MADDEN, Mrs J, 44 Saddlwood Avenue, Didsbury, Manchester M19 1QN
641 Colthurst Ruby Red B 18/2/83, br Mr & Mrs F Sanderson, Tweed—Tracelyn Blue Moon. Class 75

BORDER COLLIES—continued

- MAJERUS, M & Robson C Mesdames, Pikes Post, Chapel Lane Burley, Ringwood Hants
handling for:
Mrs C E Robson
- 642 Glentann Gyp of Kathanna** B 15/1/81, br Miss M A Rogers, Gemond Castor—Tannasg Tachara. Class 75
- MANN, Miss C, 39 Wardley Avenue, Little Hulton, Walkden Manchester
- 643 Manndays Ryan** D 20/6/83, br Mr & Mrs D J Day, Craig—Dawn. Class 69
- MASTERS, Miss T A, 7 Morley Close, Claylane Littlestoke, Bristol Avon BS12 6SE
- 644 Mobella Orion of Santramore** D 7/9/83, br Mr & Mrs G A J Harris, Huntroyde Beau Brummel at Sanrian—Chawston Zephyr Of Mobella. Class 68
- 645 Mobella Country Boy of Santramore** D 14/6/84, br Mr & Mrs G A J Harris, Cluff of Mobella—Rossacre Joanna Of Mobella. Class 69
- MICKLETHWAITE, Miss G, 13 Cross Lane, Stocksbridge, Sheffield S30 5AY
- 646 Royale Princess Kia** B 29/10/85, br Miss G Wood, Obed Ch Morena Moss of Maradonar—Bridie Royale. Class 72
- MILES, Mrs F M, 43 Shirley Park Road, Shirley Solihull, West Midlands B90 2BZ
- 647 Monkfield Minstral** D 29/6/85, br Mrs H Monk, Sh Ch Melodor Flint at Dykebar—Sh Ch Whenway Janita Of Monkfield. Class 67
- 648 Royale Gwendolyn** B 9/10/80, br Mr J Winstone, Glen—Lyn. Class 75
- MILLER, Mrs A, Four Oaks, Ulcombe Nr Maidstone, Kent
- 649 Heid Weld of Noarenger** B 10/6/79, br M J Burrough, Clun Moss—Clun Jane. Class 75
- 650 Noarenger Blue Berry** B 28/5/84, br Exh, Benn Gunn—Noarenger Jasmine. Class 74
- MILLS, Miss T J, 145 Arbury Road, Stockingford Nuneaton, Warks CV10 7NH
- 651 Reakasso Ryan** D 11/6/85, br Exh, Whenway Rhys of Mizanne—Mizanne The Lady Lucinda. Class 67
- 652 Mizanne the Lady Lucinda** B 12/9/83, br Mr & Mrs B Lewin, Sh Ch Kathmick Griff—Sh Ch Mizanne The Witch. Class 76
- MITCHELL, Mr & Mrs I A & V J, 3 Bullock Road, Washingley Stilton, Peterborough PE7 3SH
- 653 Tracelyn Shepherd Boy** D 15/2/79, br Mrs M Evans, Dante of Tracelyn—Mai Of Tracelyn. Class 70
- 654 Vickyian Queen Guinivere** B 6/6/85, br Exh, Tracelyn Shepherd Boy—Sh Ch Welsh Queen Bess. Class 73
- 655 Sh Ch Welsh Queen Bess** B 14/3/78, br Mr D L Williams, Tweed—Nan. Class 76
- MOCKFORD, Miss J, 41 Greenhill Road, Alveston Bristol, Avon BS12 2LZ
handling for:
Mrs T Davis
- 656 Fieldbank Philadelphia of Duella** B 4/7/84, br Miss K E Lister, Sh Ch Fieldbank Professional—Sh.Ch Fieldbank Merry Meg. Class 74
- MOCKFORD, Miss J E, Snowmere 15 Finstock Close, Granleyfields Cheltenham, Glos GL51 6LN
- 657 Snowmere Tweed** D 9/7/81, br Exh, Gemond Castor—Megan Of Snowmere. Class 69
- MONK, Mrs H, 11 Peterbrook Rise, Shirley Solihull, West Midlands B90 1JH
- 658 Tracelyn Dollybird of Melodor** B 28/9/81, br Mrs M J Evans, Dante of Tracelyn—Una From Tracelyn. Class 75
- NEWITT, Mr D J, 71 Cranes Park Road, Sheldon, Birmingham B26 3SN
- 659 Waywood Gonna Try** B 23/3/83, br Mrs J Simmons, Rhos of Rushmead—Whenway Forever Waywood. Class 75
- PARK, & Piggot Miss L P & Mr R I, 13 Six Mile Bottom Road, West Wratting, Cambridge CB1 5NE
- 660 Dewmist Highland Magic** B 23/10/85, br Mrs J Simpson, Sh Ch Tilehouse Tipp—Tilehouse Nell. Classes 72 73
- PASSEY, Mrs P S, 37 Long Street, Stapenhill, Burton-On-Trent Staffs
- 661 Huntroyde Country Lass** B 28/11/85, br Mrs K West, Cliff—Huntroyde Bonny Bess. Classes 72 73

BORDER COLLIES—continued

- PENNINGTON, Mrs A M, Oak House, Sible Hedingham, Halstead Essex
CO9 3LU
- 662 Tudorhurst Flint** B 5/10/82, br Exh, Tilehouse Topper—Fly Of Tilehouse. Class 75
- 663 Fly of Tilehouse** B 6/12/74, br Mr W G Lloyd, Ben—Meg. Class 76
- PENNINGTON-TICK, Ms J, Oak House, Sible Hedingham, Nr Halstead Essex
CO9 3LU
- 664 Tudorhurst Flame** B 12/3/85, br Mrs A M Pennington, Mizanne the Shepherd—Tudorhurst Flint. Class 73
- RATCLIFFE, Miss J, 69 Brizlincote Street, Stapenhill Burton-On-Trent, Staffs
DE15 9DJ
- 665 Altricia Fliss** B 2/3/85, br Mrs P A Wilkinson, Sh Ch Melodor Flint at Dykebar—Border Queen Of Altricia. Class 74
- RENNIE, Mr A & Mrs H, Avock Collies, The Hollies Clements End, Nr Coleford
Glos GL16 8LL
- 666 Avock's Ellie** B 11/11/85, br Exh, Mizanne the Samba—Avock's Royale Val. Classes 72 73
- RUSSELL, Mr & Mrs D W, Jesmond House, West Burton, Leyburn North Yorks
DL8 4JU
- 667 Tuffeigha Beau Geste** D 8/10/82, br Exh, Joss of Hiseburn—Gem Of Tuffeigha I S D S B126609. Class 69
- RYAN, Mrs P, 9 Derwent Walk, Corby, Northants
- 668 Mizanne the Rock** D 15/5/85, br Mr & Mrs B Lewin, Mizanne the Cavalier—Mizanne The Holly. Classes 67 68
- SCARTH, P A & Gaunts M S Messrs, 6 Hawley Close, Hopewell Farm, Morley
Leeds LS27 0SE
- 669 Beesting Contessa De Bigglesmere** B 14/1/85, br Mr J & Mrs J Entwistle, Melodor Ben—Ellencliffe Moth. Class 73
- SIMPSON, Mrs N, 3 Cauldcoats, By Linlithgow, West Lothian EH49 7LX
- 670 Sh Ch Muirend Border Dream** B 20/9/79, br Exh, Pioneer of Muirend—Nimble Of Muirend. Class 76
- SLOUGH, Mr A F, Meadow Farm, Fosseyway Bourton On The Water, Glos
handling for:
Mr & Mrs A F Slough
- 671 Mizanne the Ace of Meadows** B 22/12/85, br Mr & Mrs B Lewin, Whitethorne Rip—Sh Ch Mizanne The Witch. Class 72
- STEVENS, Mr S, Cropwell House, Salmon Lane Kirkby In Ashfield,
Nottinghamshire NG17 9HB
- 672 Sacul Highland Bodger of Stephonia** (Border Collie) D 27/7/83, br Mrs J & Miss M Lucas, Sh Ch Whenway Hope of Corinlea—Mizanne The Tango. Class 68
- 673 Stephonia Black Diamond** B 22/4/86, br Exh, Sacul Highland Bodger of Stephonia (Border Collie)—Shay Of Kenee At Stephonia. Class 71
- STUPARYK, Mr & Mrs N, 18 Lyndhurst Avenue, Newport, Gwent
- 674 Fieldbank Moonlight Magic** D 15/7/85, br Miss K E Lister, Sh Ch Melodor Flint at Dykebar—Sh.Ch Fieldbank Merry Meg. Class 66
- TAYLOR, Mrs W E, 64 Frensham Drive, Chapel End Nuneaton, Warks
CV10 9NP
- 675 Skye Break Silver Mist** D 2/1/84, br Mr H G Fouracre, Chip—Fly. Class 69
- TUCKER, Mrs A, 112 St Pauls Crescent, Ryders Hayes Pelsall, Walsall West
Midlands WS3 4ET
- 676 Mizanne the Arrow of Glenweir** B 14/11/83, br Mr & Mrs B Lewin, Whenway Rhys of Mizanne—Mizanne The Dancer. Class 75
- TURNER, Mrs M, 40 Meadside Walk, Walderslade, Chatham Kent
handling for:
Mr & Mrs G Turner
- 677 Benn Gunn** D 11/5/80, br Mr B W Wilson, Jed of Thornby—Trixie Of Wadham. Class 70
- 678 Wadham Tero** D 5/5/84, br Mr B W & Mrs M A Wilson, Detania Chas—Sadie Of Wadham. Class 68
- 679 Kathmick Oria** B 30/1/83, br Mrs K M Gascoigne, Kathmick Garry—Kathmick Mancilla. Class 76

BORDER COLLIES—continued

- WARD, Mrs C C, Yew Tree Cottage, Hurley Common, Nr Atherstone Warks
CV9 2LS
- 680** **Caristan Captain** D 11/1/86, br Exh, Rosehurst the George—Mobella Promise. Class 65
- 681** **Mizanne the Perno of Caristan** D 28/2/85, br Mr & Mrs B Lewin, Whenway Rhys of Mizanne—Mizanne The Dancer. Class 67
- 682** **Melodor the Scotsman of Caristan** D 4/3/84, br Mrs C McLean, Dusk of Affric—Melodor Fleck. Class 68
- 683** **Isds Detania Cameo** B 24/8/85, br Mrs A L M Gillespie, Sh Ch Tork of Whenway—Detania Sapphire. Class 72
- WARWICK, Mrs P A, 21 Grange Road, Stanion Nr Kettering, Northants
NN14 1DD
handling for:
Miss J Warwick
- 684** **Mizanne the Shepherd** D 14/11/83, br Mr & Mrs B Lewin, Whenway Rhys of Mizanne—Mizanne The Dancer. Class 69
- WICKENS, Mrs M, Benwick Kennels, Maple Road Peacehaven, Sussex
BN9 8UT
- 685** **Tudorhurst Fury** D 12/3/85, br Exh, Mizanne the Shepherd—Tudorhurst Flint. Class 67
- WILKINSON, Mrs P A, Altricia Kennels, 69b Repton Road Hartshorne, Burton-On-Trent Staffs DE11 7AE
- 686** **Merrybrook Jon** D 6/1/84, br Mrs J I Hoare, Lethans Hopeful Flame—Merrybrook Sarah. Class 69
- WILLIAMS, Miss M, 1 Scythe Way, Colchester, Essex
handling for:
Miss M Hodgson
- 687** **Gemond Emperor of Ddalrus** D 10/4/78, br Miss E R Stone, Anglia Lad—Gemond Crystal. Class 70
- WILLIAMS, Miss M, 22 Oakwood Road, Rhyl, Clwyd LL18 4BH
- 688** **Sheerjoy Black Prince** D 29/11/83, br Mrs H A Gleave, Whenway Judd—Sal Of Sheerjoy. Class 68

Class 65 SPECIAL PUPPY dog

- | | | | |
|-------|-----------------------------------|-------|-------------------------|
| Z-576 | Young Bruno at Beagold | 1-609 | Altricia Tagg |
| R-598 | Caristan Caspar of Detania | 3-622 | Vinnandr Basil |
| | | 3-680 | Caristan Captain |

Class 66 SPECIAL JUNIOR dog

- | | | | |
|-------|--------------------------|-------|-----------------------------------|
| R-558 | Andsome Adam | 1-627 | Viber Travelling Matt from |
| R-581 | Isds Dekdays Dean | | Corinlea |
| 597 | Ingledene Flint | 3-636 | Mizanne the Joker |
| | | 2-674 | Fieldbank Moonlight Magic |

Class 67 SPECIAL YEARLING dog

- | | | | |
|-------|--------------------------------|-------|-----------------------------|
| 559 | Cherdene Badger | i-551 | Reakasso Ryan |
| 561 | Arran of Sandowlen | 668 | Mizanne the Rock |
| 562 | Monkfield Maverick | R-681 | Mizanne the Perno of |
| 3-571 | Fluke of Di-Ci | | Caristan |
| 573 | Hebson Blake of Melodor | 685 | Tudorhurst Fury |
| 2-647 | Monkfield Minstral | 558 | Andsome Adam |

Class 68 POST GRADUATE dog

- | | | | |
|-------|------------------------------|-------|----------------------------------|
| i-560 | Muirend Border Driver | 672 | Sacul Highland Bodger of |
| 564 | Corinlea Arran | | Stephonia (Border Collie) |
| 574 | Dylan of the Dales | 678 | Wadham Tero |
| 580 | Hebson Kip | 3-682 | Melodor the Scotsman of |
| 590 | Midnight Magnet | | Caristan |
| 632 | Takroy Lad | 688 | Sheerjoy Black Prince |
| 2-644 | Mobella Orion of | 559 | Cherdene Badger |
| | Santramore | R-571 | Fluke of Di-Ci |
| | | 668 | Mizanne the Rock |

BORDER COLLIES—continued

Class 69 LIMIT dog

552	Rosehurst the Minda	1 - 616	Lethans Hopeful Flame
554	Blue Haze of Kirgara	620	Wizaland Jake of Eyot
555	Whitethorne Rip	2 - 600	Corinlea Fleet at
578	Tilehouse Topper		Ravenslee
584	Jaff of Glenobin	635	Wizaland McIntosh
591	Alpha at Beesting	R - 639	Fieldbank Independence
594	Hiseburn Arbutus	643	Mannadays Ryan
595	Tonkory Gellott	645	Mobella Country Boy of
599	Sekwef Boomer		Santramore
610	Muirend Border Bounty	657	Snowmere Tweed
612	Tonkory Zorro (Border Collie)	667	Tuffeigha Beau Geste
	Cluff of Mobella	675	Skye Break Silver Mist
613		684	Mizanne the Shepherd
		3 - 686	Merrybrook Jon

Class 70 OPEN dog

557	Whenway Laird	1 - 605	Huntroyde Beau Brummel
2 - 600	Rosehurst the George		at Sanrian
3 - 607	Beagold Sugar Ray	R - 611	Sh Ch Tilehouse Tipp
592	Melodor Ben	617	Kirkfield Kirk
596	Chieftan's Chance of Kara	653	Tracelyn Shepherd Boy
604	Whenway Drover	677	Benn Gunn
		687	Gemond Emperor of
		578	Ddalrus
			Tilehouse Topper

Class 71 SPECIAL PUPPY bitch

2 556	Isds Sadghyl Merrye at	1 - 579	Passims Bonnie at
	Cories		Beagold
1 - 566	Rosehurst a Bizzie Lizzie	588	Shace Conifer
		R - 673	Stephonia Black Diamond

Class 72 SPECIAL JUNIOR bitch

565	Colthurst Madam	1 - 640	Fieldbank Midnight Melody
570	Detania Gem of Dalmally	646	Royale Princess Kia
585	Muirend Border Choice of	660	Dewmist Highland Magic
	Cherrone	661	Huntroyde Country Lass
600	Detania Precious	666	Avock's Ellie
614	Viber Aiming High at	671	Mizanne the Ace of
	Mobella		Meadoways
628	Corinlea Flurry	683	Isds Detania Cameo

Class 73 SPECIAL YEARLING bitch

567	Rosehurst Yolanda	669	Beesting Contessa De
623	Merrybrook Jill		Bigglesmere
637	Mizanne the Whisky	614	Viber Aiming High at
654	Vickyian Queen Guinivere		Mobella
664	Tudorhurst Flame	660	Dewmist Highland Magic
		661	Huntroyde Country Lass
		666	Avock's Ellie

Class 74 POST GRADUATE bitch

563	Corinlea Kalli	618	Lethans Kim
575	Sanja Lark	2 - 624	Merrybrook Jan
582	Skydays Wanda	R - 650	Noarenger Blue Berry
593	Beesting Fleck	656	Fieldbank Philadelphia of
615	Falconmoor Highland Fling		Duella
	at Mobella	665	Altricia Fliess

H03
cc

BORDER COLLIES—continued

Class 75 LIMIT bitch

553	Fieldbank Minnesota	631	Muirend Border Bairn
583	Jalday of Burgess	1-688	Mizanne the Dancer
588	Redrobs Cassie	641	Colthurst Ruby Red
587	Shace Merry Megan	642	Glentann Gyp of Kathanna
589	Altricia Kelly	648	Royale Gwendolyn
602	Detania Beth	649	Heid Weid of Noarenger
2-606	Sanrian Solitaire	R-658	Tracelyn Dollybird of Melodor
607	Sacul Highland Mist from Corinlea	659	Waywood Gonna Try
625	Merrybrook Sophie	662	Tudorhurst Flint
3-629	Corinlea Rona	676	Mizanne the Arrow of Glenweir

Class 76 OPEN bitch

1-588	Sh Ch Rosehurst Twilight	630	Muirend Border Gypsy
	Crystal	633	Whenway Lara
572	Asoka Fly	634	Ob Ch Whenway Mist of Wizaland
601	Detania Zara	R-652	Mizanne the Lady Lucinda
603	Detania Anna	655	Sh Ch Welsh Queen Bess
2-608	Tracelyn Mandy at Melodor	663	Fly of Tilehouse
619	Sh Ch Melodor Flurry at Falconmoor	3-670	Sh Ch Muirend Border Dream
621	Merrybrook Lisa	679	Kathmick Oria

Class 77 WORKING TRIAL Dog or Bitch

1-603	Detania Anna		
C.C. DOG	616	C.C. BITCH	568
		BEST OF BREED	616
R.C.C. DOG	651	R.C.C. BITCH	608

NO CC'S

BOUVIER DES FLANDRES

Judge: Miss F. Hamilton

RING NUMBER 25

SECOND LEVEL

ASHBY, Miss C, 52 Albert Street, Runcorn, Cheshire

689 **Chepam Charcoal** B 2/7/84, br Exh, Silenrok Alphons Antoon of Surfside—Qassaba Tia Vanya. Class 85

ASHBY, Miss C, 132 Uplands Avenue, Connahs Quay, Deeside Clwyd

CH5 4LG

handling for:

Mr & Mrs E R & C S Francis

690 **Tyrella Bo Filette** B 15/9/82, br Exh, Nor Ch Benny-Amber V Rovika—Surfside Lu-Cee Of Tyrellla. Class 87

BAND, Mr S I & McCarthy Ms C I, 2 Elsmere Cottages, Priory Road, Ascot Berks SL5 8DY

691 **Sacul Cockney at Essandsee** D 29/9/82, br Mrs J & Miss M Lucas, Sacul Kookie—Debby Wendy V Zonnetij Of Rudesse. Class 81

BONOS, Mrs P, Surfside Kennels, Tanralt Road Gwespyr, Holywell Clwyd

CH8 9JT

692 **Surfside Rockin' Roller** D 25/4/86, br Exh, Edo Brena V Dafzicht of Surfside—Surfside Pickled Peaches. Class 78

693 **Trapwood Figuero of Surfside** D 2/4/85, br Mr M Oliver, Sacul Wellington of Surfside—Silenrok Betina Bianka Of Trapwood. Class 80

CARR, Ms A R, 112 Welsh Road, Garden City Deeside, Clwyd CH5 2HX

handling for:

Mesdames A R Carr & E C Powles

694 **Silent Wisper** B 14/3/84, br Mrs V Harrison, Sacul Wellington of Surfside—Trapwood Anouk Amie. Classes 85 87

BOUVIER DES FLANDRES—continued

- GLEDHILL, Mrs P K, Forest Glade Kennels, 3 Chinnor Hill Chinnor, Oxfordshire OX9 4BA
- 695 Kanix the Fool On the Hill of Borain** B 19/10/85, br Mrs K S Wilberg, Kanix Geoffrey—Filla Amber V Rovika Of Kanix. Class 84
- IRVING, Mr & Mrs I J, 38 Mill Street, Bradenham Thetford, Norfolk IP25 7QN
- 696 Beagold Jean Pierre at Farleycross** D 1/9/84, br Mrs J E Collis & Mr F Cosme, Sacul Xcelsior of Beagold—Christie Love At Beagold. Class 81
- 697 Sacul Entroy at Farleycross** B 26/3/83, br Mrs & Miss J & M Lucas, Sacul Ajjeto—Sacul Uropa. Class 87
- JOHNSON, Mr S K, 37 Wissage Lane, Lichfield, Staffs WS13 6DF
- 698 Vierbou Babetta** B 27/4/83, br Mr C A Everhart, Kanix Winsor Lad of Rossut—Qassaba Tia Kaline. Class 86
- JONES, Mrs J M, Oak Lodge Oak Road, Crays Hill Billericay, Essex CM11 2YG
- 699 Pegasus Bridget Bear** B 17/4/83, br Mrs D M Barton, Edo Brena V Dafzicht of Surfside—Sacul Willow. Class 86
- 700 Dominique Adante** B 25/8/85, br Exh, Sacul Xcelsior of Beagold—Pegasus Bridget Bear. Class 84
- JORDAN, Mr J M, 56 Pembridge Villas, Flat Y, London W11 3EG
handling for:
Mrs A M A Malik
- 701 Kanix Arran** D 25/3/83, br Mrs K S Wilberg, Sacul Xcelsior of Beagold—Kanix Rebecca. Class 82
- KENCH, Miss B, 49 Fenwick Drive, Woodside Bradford, West Yorkshire BD6 2PG
handling for:
Mr & Mrs B E Kench
- 702 Theana Cavalier** D 15/5/85, br Exh, Silenrok Alphons Antoon of Surfside—Theana Aleanne. Class 80
- 703 Theana Aleanne** B 3/10/81, br Exh, Sacul Sapper—Sonya Selena Of Theana. Class 86
- KENCH, Mr B E & Mrs T H, 49 Fenwick Drive, Woodside, Bradford 6, West Yorkshire BD6 2PG
- 704 Theana Axan** D 3/10/81, br Exh, Sacul Sapper—Sonya Selena Of Theana. Class 81
- 705 Sonya Selena of Theana** B 23/5/79, br Mrs P A Brigden, Qassaba Raj Karl of Sacul—Qassaba Petranella. Class 87
- KENNEDY, Mr & Mrs S N & E M, Barnside, Washdyke Drove Wigtoft Bank, Nr Boston Lincs PE20 2QA
- 706 Crunchcroft Lapass** B 3/10/85, br Exh, Ir Ch Crunchcroft Daring—Ataika Deleilah Merwe Bouviers Of Crunchcroft. Class 85
- 707 Crunchcroft Bovesse** B 22/1/83, br Exh, Dino Van Het Lampegat of Crunchcroft—Dania Van Het Lampegat Of Crunchcroft. Class 86
- 708 Ir Ch Crunchcroft Endurance** B 21/12/83, br Exh, Dino Van Het Lampegat of Crunchcroft—Dania Van Het Lampegat Of Crunchcroft. Class 87
- KENNEDY, Mr & Mrs S N & E M, Barnside, Washdyke Drove Wigtoft Bank, Nr Boston Lincs PE20 2QA
- 709 Crunchcroft Huron** D 30/9/84, br Exh, Konan Chita V't Kooike of Crunchcroft—Tyrella Bewitching Fern Of Crunchcroft. Class 82
- 710 Ir Ch Crunchcroft Finwhale** D 30/4/84, br Exh, Friso Van Het Lampegat of Crunchcroft—Ir Ch Eleanor Betsie V Dafzicht Of Valardy. Class 82
- LUCAS, Mrs J & Miss M, Frithwood Farm, Langwith, Notts NG20 9JH
- 711 Sternroc Securplanna of Sacul** B 27/12/84, br Mrs P Cross Stern, Dutch Ch Arkos Anoesca V Dafzicht—Waterbear L'Abesse At Sternroc. Class 86
- MOORE, Mrs D H, 6 Waldenshaw Road, Forest Hill, London SE23 3XP
- 712 Our Man Flint at Shetto** D 25/8/85, br Mrs J M Jones, Sacul Xcelsior of Beagold—Pegasus Bridget Bear. Class 79
- MORRIS, Mr & Mrs A L, 5 Eskdale Avenue, Blackrod, Bolton BL6 5SE
- 713 Chepam Chieftain** D 2/7/84, br Miss C Ashby, Silenrok Alphons Antoon of Surfside—Qassaba Tia Vanya. Class 81

BOUVIER DES FLANDRES—continued

- MOXON, Miss P E, 14 Rose Gardens, Neston South Wirral, Cheshire L64 4BX
714 Tyrella Bonnie Felaine B 31/1/85, br Mr & Mrs E R & C S Francis, Tyrella Blazing Fury—Dubonnet Boheme V Rovika Of Tyrella. Classes 85 86
- MURRAY, Mrs I Z, Red Brick Barn, Caythorpe Road Caythorpe, Nottinghamshire NG14 7EB
715 Crunchcroft Lionheart D 3/10/85, br Mr & Mrs S N & E M Kennedy, Ir Ch Crunchcroft Daring—Ataika Deleilah Merwe Bouviers Of Crunchcroft. Classes 79 80
- OLIVER, Mr M, Trapwood Lodge, Burrows Lane Knowsley Park, Prescot Merseyside L34 6JQ
716 Rueben of Trapwood D 14/3/84, br Mrs V Harrison, Sacul Wellington of Surfside—Trapwood Anouk Amie. Class 82
- RECKLESS, Mr & Mrs R & M, 37 Jeffcock Road, High Green Sheffield, Yorks S30 4HJ
717 Sacul Cookiessonn D 29/9/82, br Mrs J & Miss M Lucas, Sacul Kookie—Debby Wendy V Zonnetij Of Rudesse. Class 82
718 Sacul Forever B 23/5/83, br Mrs J & Miss M Lucas, Euro Quiby V Dafzicht of Sacul—Yankee From Sacul. Class 87
- RICHARDSON, Mr & Cartwright Miss, 10 Eyebury Road, Eye Peterborough, Cambridgeshire PE6 7TB
719 Sacul General at Luik D 11/8/83, br Mrs J & Miss M Lucas, Euro Quiby V Dafzicht of Sacul—Sacul Questa. Class 80
720 Sacul Indiana at Luik B 22/6/84, br Mrs J & Miss M Lucas, Euro Quiby V Dafzicht of Sacul—Yankee From Sacul. Class 85
- ROYLE, Mr & Mrs L & C Y, 50 Windermere Road, Handforth Wilmslow, Cheshire SK9 3NH
721 Trydobe Imperial at Lenkris B 2/2/86, br Messrs D Price & T Haslam, Euro Quiby V Dafzicht of Sacul—Lamese Delandra's Keepsake At Trydobe. Class 83
- SAMPSON, Mrs S, 14 Ashlin Road, London, E15 2AP
722 Sacul Rupert D 30/9/78, br Mrs & Miss Lucas, Sacul Kookie—Yanna Van De MacEcliers. Classes 81 82
- SMITH, Mrs S M, 85 Higher Croft Road, Lower Darwen, Blackburn Lancs BB3 0QD
723 Crunchcroft Leopard D 3/10/85, br Mr & Mrs S N & E M Kennedy, Ir Ch Crunchcroft Daring—Ataika Deleilah Merwe Bouviers Of Crunchcroft. Classes 79 80
- WALSH, Mrs K & Miss L, Pen-Y-Dinas, 12 Richmond Gardens, Canterbury Kent
724 Leskips Madame B 9/12/83, br Exh, Euro Quiby V Dafzicht of Sacul—Sacul Wallis. Classes 85 86
- WARD, Mr J A, 53 Rustlings Road, Ecclesall, Sheffield S11 7AA
725 Sacul Hurricane D 9/11/83, br Mrs J & Miss M Lucas, Karloss Kristoff from Sacul—Debby Wendy V Zonnetij Of Rudesse. Class 81
- WILBERG, Mrs K S, Northfield House, Kingston Bagpuize, Nr Abingdon Oxon OX13 5HZ
726 Kanix Philip D 30/12/85, br Exh, Gauvain Caprice V Rovika—Imp Equal Boheme V Rovika. Class 79
727 Kanix Geoffrey D 1/7/84, br Exh, Sacul Xcelsior of Beagold—Kanix Rebecca. Class 82
728 Kanix Melissa B 23/11/85, br Exh, Go-On Amber V Rovika To Kanix—Kanix Antonia. Class 85
729 Kanix Tulip B 30/12/85, br Exh, Gauvain Caprice V Rovika—Imp Equal Boheme V Rovika. Class 87
- WINFIELD, Mr & Mrs P, 4 Broadleaf Close, Oakwood, Derby DE2 2DH
730 Sacul Dollar D 1/2/83, br Mrs J & Miss M Lucas, Euro Quiby V Dafzicht of Sacul—Sacul Questa. Classes 81 82
731 Tyrella Bride's Future B 31/1/85, br Mr & Mrs E R & C S Francis, Tyrella Blazing Fury—Dubonnet Boheme V Rovika Of Tyrella. Classes 85 87

BOUVIER DES FLANDRES—continued

Class 78 SPECIAL PUPPY dog

1- 692 Surfside Rockin' Roller

Class 79 SPECIAL JUNIOR dog

3- 712	Our Man Flint at Shetto	1- 723	Crunchcroft Leopard
R- 715	Crunchcroft Lionheart	2- 726	Kanix Phillip

Class 80 POST GRADUATE dog

3- 693	Trapwood Figuero of	R- 719	Sacul General at Luik
	Surfside	715	Crunchcroft Lionheart
1- 702	Theana Cavalier	2- 723	Crunchcroft Leopard

Class 81 LIMIT dog

R- 691	Sacul Cockney at	1- 704	Theana Axan
	Essandsee	3- 713	Chepam Chieftain
696	Beagold Jean Pierre at	722	Sacul Rupert
	Farleycross	2- 725	Sacul Hurricane
		730	Sacul Dollar

Class 82 OPEN dog

3- 701	Kanix Arran	717	Sacul Cookiessonn
709	Crunchcroft Huron	1- 727	Kanix Geoffrey
R- 710	Ir Ch Crunchcroft Finwhale	722	Sacul Rupert
2- 716	Rueben of Trapwood	730	Sacul Dollar

Class 83 SPECIAL PUPPY bitch

— 721 Trydobe Imperial at Lenkris

Class 84 SPECIAL JUNIOR bitch

— 695 Kanix the Fool On the Hill 2- 700 Dominique Adante of Borain

Class 85 POST GRADUATE bitch

3- 689	Chepam Charcoal	720	Sacul Indiana at Luik
694	Silent Wisper	724	Leskips Madame
706	Crunchcroft Lapass	3- 728	Kanix Melissa
1- 714	Tyrella Bonnie Felaine	2- 731	Tyrella Bride's Future

Class 86 LIMIT bitch

3- 698	Vierbou Babetta	2- 711	Sternroc Securiplanna of Sacul
699	Pegasus Bridget Bear		
2- 703	Theana Aleanne	1- 714	Tyrella Bonnie Felaine
707	Crunchcroft Bovesse	724	Leskips Madame

Class 87 OPEN bitch

690	Tyrella Bo Filette	708	Ir Ch Crunchcroft
1- 697	Sacul Entroy at		Endurance
	Farleycross	718	Sacul Forever
705	Sonya Selena of Theana	1- 729	Kanix Tulip
		R- 694	Silent Wisper
		2- 731	Tyrella Bride's Future

C.C. DOG 727 C.C. BITCH 714 BEST OF BREED 727
 R.C.C. DOG 716 R.C.C. BITCH 729

THE BOXER



MARBELTON BOXERS

1986 saw this kennel win their sixth best of breed at Crufts, this time with Ch Marbelton Dressed to Kill. (Judge Mr Reg Hill). Dressed to Kill was top boxer, top working, and third top dog all breeds for 1985. In the same year Marbelton was top kennel and also top breeders. Ch Marbelton Drunken Duncan, Dressed to Kill's son, was the winner of the Cotswold Boxer Clubs dog of the year contest for 1986. Ch Marbelton Dressed to Kill will not be competing at Crufts 1987 as his owner is judging the breed.

All enquiries to:

MARY and JOHN HAMBLETON
Marbelton Boxers, Gaw Hill Lane
Aughton, Lancashire L39 7HA
Telephone: 0695-422261 and 423279

Description of the Boxer

Boxers have so much that is pleasing that they have become one of the most popular breeds. Hardy and robust, and powerful within a moderate compass, they are also alert and active. The breed was started about the last decade of the nineteenth century in the neighbourhood of Munich, the first having been shown in 1895. Some of the old-fashioned bull-baiting dogs seem to have survived in Germany, and these, crossed with native breeds, gave us the Boxer, a dog that has now a distinct individuality and pleasing appearance. The colours are fawn or brindle and fawn, with white markings. Height 21 to 24 inches at shoulder, average weight 62 to 66 lb. The body viewed from the side should be square, muscular and lean, with deep chest, well sprung ribs and clean sloping shoulders. The neck round, of some length, gracefully arched and free from dewlap. The back must be short, broad, and strongly muscular. A characteristic of the Boxer is the pronounced stop, giving the head a distinctive appearance. Head must not be too broad, cheeks well developed and free from bumpiness, muzzle deep and broad with a dark mask. Length of muzzle one-third of total length of head. When looking alert, wrinkles show on forehead. Slight wrinkles on face reach from base of nose downwards. The tip of the nose lies somewhat higher than the root. Eyes dark. Tail docked. Boxers are faithful, fearless and highly intelligent dogs.

[Copyright

BOXERSJudge: **Mrs M. A. Hambleton**

Kennel Club Challenge Certificate—Dog

Kennel Club Challenge Certificate—Bitch

RING NUMBER 20

SECOND LEVEL

**BALLINGER, Mr & Mrs J E, Tynteville, 31 Lyefield Road West, Charlton Kings
Cheltenham Glos GL53 8EZ**

**732 Glenfall Hit the Heights at Tynteville B 25/2/86, br Mrs P A
Broughton, Ch Tyegarh Famous Grouse—Anja V Dommeldal At
Glenfall. Class 94**

**BANKS, Mr E & Watchorn Ms H, 1 Great North Road, Great Ponton Grantham,
Lincolnshire NG33 5AQ**

**733 Sunhawk Clatter D 22/6/85, br Mr E A Banks, Tyegarh the Real
McCoy—Onstage Grumble Of Sunhawk. Class 90**

**734 Ch Norwatch Slightly Sozzled B 26/5/84, br Mrs H Watchorn, Ch
Tyegarh Famous Grouse—Norwatch Mustang Wine. Class 99**

BARLOW, Mr A, 50 Dewhirst Road, Syke, Rochdale, Lancashire

**735 Faerdorn Right On Target D 18/9/81, br Miss S Harvey, Ch Tyegarh
Famous Grouse—Faerdorn Tickled Pink. Class 92**

**BASNETT, I & Rackham N H Messrs, 19 Narford Road, Clapton, London
E5 8RJ**

**736 Erika Spit and Polish D 16/3/85, br Exh, Ch Tyegarh Famous
Grouse—Chacahuas White Heather. Class 90**

**737 Erika School For Scandal B 16/3/85, br Exh, Ch Tyegarh Famous
Grouse—Chacahuas White Heather. Class 96**

BAXTER, Mrs J, 22 Culver Road, Leicester, Leics LE3 9BH

**738 Revluc Runemead B 27/12/85, br Exh, Bailiga Rigoletto of Holwell—
Rayfos All Along Of Revluc. Class 95**

BENTLEY, Mr D R, 10 Swanland Avenue, Bridlington, Yorkshire YO15 2HH

**739 Hawker's Trade of Harmaur D 28/6/85, br Mrs A Tilley, Karlo of
Harmaur—Harmaur Metro. Classes 90 91**

**BLADE, Mrs J E, 120 Nab Wood Drive, Nab Wood, Shipley West Yorkshire
BD18 4EW**

**740 Hiltwood Hummingbird B 1/12/84, br Exh, Ch Steynmere Night
Rider—Ch Hiltwood Levishie. Class 97**

**741 Ch Hiltwood Levishie B 13/2/80, br Exh, Lindayne That's Jazz—
Withensdorf Coquette. Class 99**

**BLAXALL, Mr E C & Tuke Mrs P A, Bournwell Hawkshead Road, Little Heath
Potters Bar, Herts NW10 9QB**

**742 Bournwell Black Knight D 15/2/84, br Mrs P A Tuke, Ch Sheffordian
John-Joe—Grangelaine Gold Delicious Of Bournwell. Class 92**

**BLAXALL, Mr E C & Tuke Mrs P A, Bournwell Hawkshead Road, Little Heath,
Potter Bar Herts**

**743 Bournwell Blaze of Glory D 29/4/86, br Mrs P A Tuke, Ch Sheffordian
John-Joe—Bournwell Black Beauty. Class 88**

BOYLE, Mrs L R, Limekiln House, Rosneath, Dunbartonshire G84 0RS

**744 Ch Camsail Fire Fox D 29/7/82, br Exh, Ch Braxburn Cornelius—
Camsail Tiger Moth. Class 93**

**BRIEN, Mrs C, 5 Suffolk Close, Woolston Warrington, Cheshire
handling for:**

Mr M Brien & Mrs A B Portlock

**745 Santonoaks Burlington Bertie D 21/4/84, br Mrs A B Portlock, Ch
Tyegarh Famous Grouse—Santonoaks Gorgeous Gussie. Class
91**

**BROUGHTON, Mrs P A, The Knapp, Portway, Upton-St-Leonards Glos
GL4 8DS**

**746 Glenfall the Gladiator D 4/7/85, br Exh, Ch Kinbra Uncle Sam of
Winuwuk—Glenfall Amber Spirit. Class 89**

**747 Glenfall Dawn Run B 28/10/85, br Exh, Gido V D Morsbach at
Wanderobo—Tyegarh Hundred Pipers. Class 95**

**BROWN, Miss L J, Winuwuk Kennels, Downtown Road Bridgend, Stonehouse
Gloucestershire**

**748 Winuwuk Chit-Chat B 9/4/84, br Mr & Mrs I Ward-Davies, Ch Kinbra
Uncle Sam of Winuwuk—Winuwuk Cassie. Class 98**

BOXERS—continued

- BURROUGH, Mr & Mrs K, 5 Cloisters, Stanford-Le-Hope, Essex SS17 7EG
749 **Jatima Sheer Magic** B 30/11/84, br Exh, Dalyn Germanicus—Jatima Mona Lisa. Class 97
- BUSWELL, Mrs J, Oxclose House, Grange Lane Lichfield, Staffs WS13 8HU
750 **Wanderobo Zany Janie** B 30/11/84, br Exh, Dandy V Starenschloss of Marbelton—Wanderobo Hightime. Class 97
- BUTTERS, Mr A, Mindenwood Station Road, Uckerby Scorton, Yorks
751 **Mindenwood Dirty Harry** D 1/9/85, br Exh, Die Fledermaus of Mindenwood—Serendipity Of Mindenwood. Class 89
752 **Mindenwood Marishka** B 1/9/85, br Exh, Die Fledermaus of Mindenwood—Serendipity Of Mindenwood. Class 95
753 **Fluke of Mindenwood** D 18/8/83, br Mr G W W Hering, Mindenwood Gentle Hombre—Sopewell Suzie. Class 92
- BYERLEY, Mrs N, 1 Upper Garston Lane, Bratton, Westbury Wilts BA13 4SN
754 **Redfyre Prima Donna** B 6/1/86, br Exh, Ch Tyegarth Blue Kiwi—Standing Ovation Of Redfyre. Class 94
- CARTER, Misses S & S, 15 Church Street, Davenham Northwich, Cheshire CW9 8NE
755 **Ch Susancar Lucy Lastic** B 1/10/84, br Exh, Dolf the Buhe Farm of Marbelton—Shy Talk Of Susancar. Class 99
- CARTER, Mr D, 33 Hitchin Road, Shefford, Beds SG17 5JA
handling for:
Mrs J D Carter
756 **Ch Sheffordian John-Joe** D 25/4/81, br Exh, Ch Tyegarth Famous Grouse—Sheffordian Sadie. Class 93
757 **Sheffordian Bold Acclaim** D 6/1/86, br Exh, Ch Faerdorn Pheasant Plucker—Sheffordian Sherry. Class 89
758 **Sheffordian Penny-Royal** B 16/1/86, br Exh, Faerdon Shine a' Light at Rayfos—Sheffordian Tinker Bell. Class 95
759 **Sheffordian Bella** B 31/5/83, br Exh, Ch Norwatch Brock Buster—Sheffordian Sherry. Class 98
- CARTER, Mr D R P, 602 Moor Road, Bestwood Village, Nottingham NG6 8TE
760 **Bailiga Rigoletto of Holwell** D 19/10/84, br Mrs J D Price, Ch Faerdorn Pheasant Plucker—Tynesider Emanuelle Of Bailiga. Class 92
761 **Bailiga Cosmopolitan of Holwell** B 19/10/84, br Mrs J D Price, Ch Faerdorn Pheasant Plucker—Tynesider Emanuelle Of Bailiga. Class 97
- CARTWRIGHT, Miss S F, Goose Rye Farm, Worplesdon Guildford, Surrey
762 **Ch Tyegarth Famous Grouse** D 14/2/77, br Exh, Ch Gremlin Summer Storm—Tyegarth Old Fashioned. Class 93
- CATTANACH, Dr B M, Down's Edge, Reading Road Harwell, Oxon OX11 0JJ
763 **Vinrojo Highland Image** D 30/12/85, br Mr V Zammit, Ch Tyegarth Blue Kiwi—Steynmere Shady Lady. Class 90
764 **Steynmere Smooth Talk** D 26/10/85, br Exh, Skelder Pot Black—Steynmere Sally Ride. Class 89
765 **Ch Garnet Gelert of Steynmere** D 17/10/84, br Mrs P L R Walker, Ch Steynmere Night Rider—Garnet Gemma. Class 93
- CHAPMAN, Mrs M, 31 Norfolk Crescent, Ormesby Middlesborough, Cleveland TS3 0LZ
766 **Bucksteps Evita of Andeen** B 24/4/84, br Mrs J M Whittaker, Pensing Nor'wester—Bucksteps No No Nanette. Class 97
- CLAUS, Mr P J & Mrs Y J, 23 the Lookout, Peacehaven, East Sussex BN9 8AA
767 **Merribo Night Time Surprise** B 22/12/83, br Exh, Ch Steynmere Night Rider—Glenfall Grand Empress. Class 99
- CLIFTON, Mr & Mrs L N & Miss J, 599 Bordesley Green, Little Bromwich, Birmingham Warks B9 5XY
768 **Jumping Jack-Lad of Jolegi** D 10/8/85, br Mr & Mrs T M & I Middleton, Chase Me Charlie—Polly Pinks Promise. Class 89
- COOK, Mrs J, 47 Chestnut Road, Leamore Walsall, West Midlands
769 **Wild Turkey of Tyegarth** B 6/3/83, br Mr D Edwards, Ch Tyegarth Famous Grouse—Dalyn American Graffiti. Class 97
- COSTELLO, Mrs E, 18 Gouge Avenue, Northfleet, Kent DA11 8PD
770 **Greentops Vancouver** D 6/1/83, br Mr R J Hill, Sheasum Chamo-Saire—Greentops Val-Du-Fleur. Class 91

BOXERS—continued

- DAHLSTROM, Mr T & Withers Mrs P, Warwick Cottage, Corfton Nr Craven Arms, Shropshire SY7 9DF
- 771 Witherford Gay Jasmin** B 27/2/85, br Mrs P M Withers, Witherford Parsley Peeper—Witherford Lime Wise. Class 98
- DAVEY, Mrs L, Oaklea Nymet Rowland, Nr Crediton, Devon EX17 6AL
handling for:
Mrs J R Hepworth
- 772 Kaotik Nuts In May** D 1/5/86, br Exh, Kitwe Lucky Guy—Kitwe Snow Bird Of Kaotik. Class 88
- DAVEY, Mrs L, Kitwe Boxers, Lapford Crediton, Devon EX17 6QU
- 773 The Norseman at Kitwe** D 18/1/83, br Mr R Tolley, Kitwe Out of the Blue—Tamar Cressida. Class 92
- DAWSON, Mrs & Miss S & K, 52 Florence Road, Sanderstead, Surrey CR2 0PP
- 774 Frawde Round the Houses** D 7/11/81, br Mrs S Dawson & L French, Tyegarth Cossack—Frawde Phrancesca. Class 93
- DEIGHTON, Mr R E, 117 Bedford Road, Walthamstow, London E 7
- 775 Tynesider Sun Lover** D 26/2/80, br Exh, Ch Skelder Scorching—Tynesider Lizzy Arden. Class 93
- DICKENS, Mr & Mrs G, 1 Gribald Way, Knaresborough, North Yorkshire HG5 8HR
- 776 Tantalizer of Jenroy** B 22/3/83, br Miss M l'Anson, Ch Tyegarth Glenmorangie of Jenroy—Maggie's Choice. Class 99
- DOHERTY, Mrs R, 16 Greenfields Crescent, Bromborough Wirral, Merseyside L62 6DH
- 777 Kolayne Boozie Biggles** D 11/7/85, br Exh, Santonoaks Burlington Bertie—Koylayne Snowflake. Classes 89 90
- DONNACHIE, Mr & Mrs A, Dean Park House Kingseat Road, By Kingseat Dunfermline, Fife Scotland KY12 0TA
- 778 Tyzack's Mr Blue Skys** D 17/5/85, br Exh, Ch Snarestone Pinocchio of Tyzack—Ch Tyegarth Double Whiskey Of Tyzack. Class 91
- 779 Tyzack Barley Breeze** D 8/4/86, br Exh, Tyzack's Mr Blue Skys—Tyzack's Ptarmigan. Class 88
- ELLIS, Miss R K, Bockendon Kennels, Cromwell Lane Tile Hill, Coventry CV4 8AQ
handling for:
Mrs P Ingram
- 780 Bockendon Night Attire** B 30/10/85, br Exh, Ch Steynmere Night Rider—Tubworth Of The Crest At Bockendon. Class 95
- 781 Tubworth of the Crest at Bockendon** B 21/10/83, br Mrs J M Yates, Bockendon Shoestring—Salamanca Sunbreeze. Class 98
- ELLISON, Mrs G E, 39 Hutton Avenue, Hartlepool Cleveland, TS26 9PW
- 782 Last of the Summer Wine** D 27/10/85, br Exh, Langbarn Triple Tipple—Jenroy Lacksadaisical. Classes 89 90
- EVANS, Mr C, Faerdorn 49 Puxley Road, Deanshanger, Milton Keynes MK19 6LR
handling for:
Miss S Harvey
- 783 Faerdorn Front Page Story** D 17/3/86, br Exh, Ch Norwatch Glory Boy of Rayfos—Faerdorn Feather Duster. Class 88
- EVANS, Mrs C, 8 Knowsley Avenue, Rhyll, Clwyd LL18 4PP
- 784 Ch Faerdorn Flashbang Wallop** D 24/1/84, br Miss S Harvey & Mr R P Hughes, Ch Faerdorn Pheasant Pjucker—Faerdorn All Things Nice. Class 93
- FAIRHURST, Mr & Mrs G, 11 Shilton Lane, Coventry, West Midlands CV2 2AB
- 785 Scopas Pandora** B 23/8/85, br Exh, Ch Skelder Sky High—Skelder Romp Around. Class 96
- FLEMING, Mr & Mrs P R, 9 Rutherford Close, Billericay, Essex CM12 0YR
- 786 Kanix Red Sky at Night** B 30/10/85, br Mrs K S Wilberg, Ch Steynmere Night Rider—Ch Kanix Scarlett. Class 95
- FOX, Mrs S M, 27 Stourbirdge Road, Halesowen, West Midlands B63 3TU
handling for:
Mr & Mrs R V Fox
- 787 Mowgli Mayfair** B 9/5/85, br Mr J T Smith, Ch Tyegarth Glenmorangie of Jenroy—Mowgli Manhattan. Class 96

BOXERS—continued

- FRASER, Miss A, 4 Stanley Gardens, Tring, Herts HP23 4BS
788 Stangard Cressida Contrast B 5/8/83, br Miss A J Fraser, Ch Sheffordian John-Joe—Grangelaine Blenheim Orange. Class 98
- GALLAGHER, Mrs K, Sheylar Boxers 2 Bell Meadow, Sutton Road, Maidstone Kent ME15 9NB
789 Sheylar Blue Lagoon D 16/11/81, br Exh, Kitwe Out of the Blue—Sheylar Star Dancer. Classes 91 92
- GRAHAM, Mrs B, 'Valabeau' 19 Pentland Close, Preston Grange North Shields, Tyne & Wear NE29 9ED
790 Valabeau Gold Zara B 19/4/85, br Mr & Mrs W C Malcolm, Valabeau Bonanza—Supetra Of Valabeau. Classes 96 98
- GRANGER, Mrs M, 'Vicalan', 30 Dace Dosthill, Tamworth Staffs B77 1NT
791 Fellicae Step n' Style of Vicalan B 30/11/84, br Mrs J M Jellicoe, Joyarinta Rob Roy—Fellicae Kut And Kurl. Class 97
- GREEN, Mr P C & Mrs C A, Grandway Boxers, 2 Cheltondale Hyde Lane, Swindon Village Cheltenham GL51 9QN
792 Grandways Local Hero D 22/9/85, br Exh, Seefeld Copper Bronze—Grandways Manhattan Woman. Class 90
- GRIMSHAW, & Winter N & J Mesdames, 35 South End Avenue, Bramley, Leeds LS13 2AD
793 Glenside Wayfarer D 1/9/85, br Mrs N M Grimshaw, Sundawn the Raider—Glenside Last Refrain. Class 90
- GRIMSHAW, Mrs N M, The Cottage, Smalewell Gardens, Pudsey West Yorkshire LS28 8HL
794 Glenside Warlord D 1/9/85, br Exh, Sundawn the Raider—Glenside Last Refrain. Class 89
- GROVER, Miss J, Church Farm, Isle Brewers, Taunton Somerset
795 Ackendene Gender Bender D 22/10/83, br Exh, Ackendene Tom Foolery of Rodalana—Ackendene The Dodo. Class 92
- HALES, Mr & Mrs B R & I L, 11 Whitland Close, Rednal, Birmingham B45 8SJ
796 Pipes of Peace D 7/5/85, br Exh, Ch Sheffordian John-Joe—Snarstone Only A Rose. Class 90
- HALL, Mr A G, 'Branksome' Gildborne Close, Fobbing Stanford Le Hope, Essex SS17 5SL
797 Farfield Maytime B 4/5/83, br Mr W L Whitfield, Ch Steynmere Night Rider—Rustar I'M Game Of Farfield. Class 97
- HAM, Mrs G I, Fairview New Buildings, Crediton, Devon EX17 4PP
798 Lucky Blue Gemstone of Newtona B 6/6/85, br Mr & Mrs T B & G I Ham, Kitwe Lucky Guy—Blue Velvet Of Newtona. Class 96
- HARDING, Mrs J, 159 Holden Crescent, Ryecroft Walsall, West Midlands WS3 1QH
799 Tyegarh the Wiz of Trinaka D 9/11/85, br Mr Thomson & Miss Cartwright, Tyegarh the Real McCoy—Tyegarh Flower Power. Classes 89 90
- 800 Glenfall Foreign Affair** B 25/2/86, br Mrs P A Broughton, Ch Tyegarh Famous Grouse—Anja V Dommeldal At Glenfall. Class 94
- HARRISON, Mr & Mrs D & L, 22 Oxtou Street, Walton Liverpool, L4 4DQ
801 Wildax Forge Ahead D 20/3/86, br Mr & Mrs F & M Wildman, Valabeau Bonanza—Wildax Pretty Penny. Class 88
- HAYDE, Mesdames V A & J A, 25 Norwood Grove, Harrogate, North Yorks HG3 2XL
802 Abivale a Fine Romance B 29/5/86, br Mrs V Hayde, Moljon Surprise Packet at Marlbelton—Delaheys Claire At Abivale. Class 94
- HEATH, Mrs P, Seefeld Boxer Kennels, Biddisham Axbridge, Somerset BS26 2RS
803 Copy Cat of Seefeld B 22/9/85, br Mrs C A Green, Seefeld Copper Bronze—Grandways Manhattan Woman. Class 95
- KAY, Mrs C Y, Seacrest Boxers, The Oaks South End, Bedale North Yorkshire DL8 2BJ
804 Surfstone Dannielle of Seacrest B 25/12/84, br Mrs V Stinton, Ch Norwath Brock Buster—Chellowside Dainty Lady. Class 97
- KIRBY, Mrs S A, 50 St Denis Road, Selly Oak, Birmingham B29 4LR
805 Glenfall Bolero of Joyarinta B 13/12/84, br Mrs P A Broughton, Ch Steynmere Night Rider—Glenfall Pipers Double. Class 98

BOXERS—continued

- KIRPALANI, Mrs R, 42 Purley Bury Close, Purley, Surrey CR2 1HU
806 Britroys Games People Play of Malhar B 26/6/85, br Mrs J Livy, Faerdorn Pinball Wizard—Ch Britroys Game For A Laugh. Class 96
- KITCHEN, Mrs N M E, Morndew Boxers, 48 Skeldale Park, Ripon North Yorkshire HG4 1UP
807 Astra of Morndew D 18/5/83, br Mr & Mrs W Tyreman, Winuwuk Good Lord—Sea Mist Of Glenside. Classes 91 92
- KNOWLES, G O & Bever L Mesdames, 'Brookbend' Ash Lane, Silchester Nr Reading, Berks RG7 2NL
808 Oh By Gosh of Emelkays D 7/9/85, br Mrs L F & Miss J S Bever, Ch Tyegarh Blue Kiwi—Emelkays Blenheim Orange. Class 89
- LAW, Mr & Mrs W A, Biloran Boxers Long Acre Knls, Newstead Lane Belmesthorpe, Nr Stamford Lincs PE9 4JA
809 Biloran Nathaniel Pipkin D 15/1/86, br Exh, Ch Biloran Mr Similarity—Biloran Tamilla Tompkins. Class 88
- 810 Biloran Mr Micawber D** 26/8/84, br Exh, Ch Biloran Mr Similarity—Ch Biloran Miss Nancy. Class 91
- 811 Biloran Doctor Wosky D** 20/3/84, br Exh, Ch Biloran Mr Similarity—Biloran Madame Mantalini. Class 92
- LINDUP, Miss M L, 7 Sunnyheath Riders Lane, Havant, Hants PO9 3BW handling for:
Mr & Mrs R J Lindup
812 Monkreve Fascination B 26/7/85, br Exh, Rahdavons Riviera Romeo—Tyegarh Ricadonna Of Monkreve. Class 412
- LIVY, Mrs J, Britroys Boxers, Lyndhurst Road Hinton, Christchurch Dorset BH23 7DN
813 Britroys Echoes of Laughter B 26/6/85, br Exh, Faerdorn Pinball Wizard—Ch Britroys Game For A Laugh. Class 96
- LOWERY, Mr & Mrs J A, 29 the Green, Tudhoe Village Spennymoor, Co Durham DL16 6LA
814 Jenroy Wet Your Whistle D 17/12/84, br Mrs J A Townshend, Ch Tyegarh Glenmorangie of Jenroy—Jenroy Whoopsie Daisy. Class 92
- MALCOLM, Mrs M J, Skelder House, Winterborne Clenston, Blandford Forum Dorset DT11 0NR
815 Skelder Black Adder D 17/4/85, br Exh, Skelder Pot Black—Skelder Bitter Sweet. Class 90
- 816 Skelder Black Rod D** 1/12/84, br Exh, Skelder Pot Black—Skelder Slapstick. Class 92
- 817 Ch Skelder Pot Luck B** 1/12/84, br Exh, Skelder Pot Black—Skelder Slapstick. Class 99
- MARSH, Mrs M, 8 Firs Road, Kingswinford, West Midlands DY6 8EL
818 Mowgli Stylistic D 18/8/78, br Mr J Smith, Ch Starmark Sweet Talking Guy—Feliccae Silver Sonnet. Class 93
- MCGOOHAN, Mrs M J, 'Langbarn' Yearby Village, Redcar, Cleveland TS11 8HF
819 Langbarn Triple Tipple D 7/3/84, br Exh, Langbarn Secret Boozer—Happy Returns Of Winuwuk. Class 91
- MCKEOWN, Mrs J, 87 Bromhall Road, Dagenham, Essex RM9 4PH
820 Janeils Shes-A-Dish B 10/11/83, br Mr & Mrs G N & J Farrar, Tyegarh Double Century—Farafax Smart Girl. Class 98
- MILLER, Mrs W G, High Kirkland, Leswalt, Stranraer Wigtownshire DG9 ORH
821 Ch Jenroy Pop My Cork To Walkon D 17/12/84, br Mrs J A Townshend, Ch Tyegarh Glenmorangie of Jenroy—Jenroy Whoopsie Daisy. Class 93
- 822 Walkon Smash'd Again B** 3/10/85, br Exh, Ch Tyegarh Glenmorangie of Jenroy—Walkon Wotta Smasha. Class 95
- 823 Slightly Slosed of Sunhawk at Walkon B** 26/5/84, br Mrs H Watchorn, Ch Tyegarh Famous Grouse—Norwatch Mustang Wine. Class 98
- MILTON, Mrs J K, 62 Hambrook Lane, Stoke Gifford Bristol, Avon BS12 6QD
824 Cassella Kostar D 19/6/83, br Ms Earle, Cassella Telstar—Cassella Mischief Maker. Class 92

BOXERS—continued

- MURRAY, Mr & Mrs A, Lavender House, Kington Magna, Gillingham Dorset SP8 5EW
825 Operastar Blondina B 16/3/84, br Exh, Witherford Toffee Sherbert—Operastar Firebird. Class 97
- NEILSEN, & Spencer Messrs G O & D, 17 Strauss Road, Bedford Park, London W4 1DL
826 Hartboys Red Hunter D 19/3/86, br Exh, Tyegarh Hiram Walker Is Yooneek—Hartboys Red Quest. Class 88
- NICKS, Mr P & Mrs V, 83 Westfield Road, Barnehurst, Kent DA7 6LR
827 Jado Mississippi B 2/7/84, br Exh, Jack Daniels of Tyegarh—Jado Dawn Flight. Class 97
- NIMSE, Mrs C R & Miss A M, 2 Farleigh Close, Chippenham, Wiltshire SN14 0PT
828 Tannymac Sitting Pretty B 29/9/85, br Exh, Jimbren Flashdance of Tannymac—Tannymac High Falutin. Class 95
- NORTH, & Cliff Mesdames D & J, The Old Post Office, Straight Mile Calf Heath, Nr Shareshill WV10 7DW
829 Theme For a Dream of Carinya B 26/1/84, br Mrs J Cliff, Ch Tyegarh Famous Grouse—Carinya Caught In A Shower. Class 98
- NUGENT, Mrs R H, 41 Wattendon Road, Kenley, Surrey CR2 5LW
830 Tudora Mystic Maid B 10/5/84, br Exh, Jack Daniels of Tyegarh—Tudora Anniversary Rose. Class 97
- ODDY, Mrs S B, 27 Ravensworth Road, Birtley Chester-Le-Street, Co Durham
831 Magnum Silver Bullett D 29/7/85, br Exh, Ch Colless Winter Gold—Abythorn Secret Affair. Classes 89 91
- PACK-DAVISON, Mrs V A, Sunnyside Cottage, Tranch Pontypool, Gwent NP4 6BN
832 Verileas Fabian D 18/12/84, br Exh, Ch Faerdorn Pheasant Plucker—Harmattan Homewind. Class 91
- PACK-DAVISON, Mrs V A, Sunnyside Cottage, Tranch Pontypool, Gwent NP4 6BN
833 Verileas Moonraker D 4/6/82, br Exh, Ch Kinbra Uncle Sam of Winuwuk—Ackendene High Fashion Of Verileas. Class 92
- PALMER, M Mrs & Singer P Mr, 9 Dereham Terrace, Stakeford Choppington, Northumberland NE62 5UR
834 Trywell Treading the Boards D 25/12/85, br Mrs A Kennett, Ch Steynmere Night Rider—Trywell Teacher's Pet. Class 89
- PEAKE, Mr & Mrs T, Cherry Tree Cottage, 705 Leeds Road Lofthouse Gate, Wakefield WG3 3HF
835 Lypine Tosca B 4/2/83, br Mr & Mrs C A Walker, Arko of Lypine—Lypine Katie. Class 97
- 836 Blupines Disco Dancer** D 11/5/82, br Mrs S Law, Box M. Jack Be Nimble of Gremlin—Blupines Sweet Surrender. Class 91
- PEEL, Mr & Mrs A V, 26 Blands Avenue, Allerton-By-Water, Castleford West Yorkshire WF10 2DS
837 Esanar's Ode To Billy Jo D 16/1/84, br Exh, Ch Tyegarh Famous Grouse—Halldors Minuet. Classes 91 93
- PERRETT, Mr P C F, 'Highwinds', Hereford Road, Ledbury Herefordshire HR8 2PX
838 Liedeberge Lisette B 30/9/85, br Exh, Karstorps Zilver Zolomon—Liedeberge Krystina. Class 95
- PHENNAH, Mrs J A, Southlands, Ashwater Beaworthy, Devon EX21 5EP
839 Cassella Hijacker D 16/4/86, br Exh, Ch Steynmere Night Rider—Cassella Apricot Silk. Class 88
- 840 Cassella Centurion** D 20/3/85, br Mrs P A Earle, Cassella Double Century—Cassella Mischief Maker. Class 90
- PHILIPSON, Mrs M, 37 Wells House, Roseberry Avenue, London EC1 4TR
841 Tyegarh Cup of Kindness B 16/7/83, br Miss S F Cartwright, Ch Tyegarh Famous Grouse—Tyegarh Auld Lang Syne. Classes 98 99
- PORTLOCK, Mrs A & Zammit Mr V, 28 Vine Close, Aldershot, Hants GU11 2NE
842 Ch Tyegarh Blue Kiwi D 24/4/84, br Miss S F Cartwright, Ch Tyegarh Famous Grouse—Biloran Little Claret. Class 93

BOXERS—continued

- PRICE, Mrs J D, 304 Humberstone Lane, Leicester, Leics LE4 7JP
843 Bailiga Wennington Beck D 19/10/84, br Exh, Ch Faerdorn Pheasant Plucker—Tynesider Emanuelle Of Bailiga. Class 92
- 844 Bailiga Tristesse** B 19/10/84, br Exh, Ch Faerdorn Pheasant Plucker—Tynesider Emanuelle Of Bailiga. Class 97
- 845 Tynesider Emanuelle of Bailiga** B 15/3/81, br Mr S H Reilly, Ch Tyegarth Glenmorangie of Jenroy—Tynesider Givenchy. Class 98
- RICHARDS, Miss J A, Y Dderwen 140 Penybanc Road, Penybanc Ammanford, Dyfed South Wales
846 Merely Maxine of Dderwen B 5/5/83, br Mrs P North, Moljon Sporting Chance—Samarqand Spring. Class 99
- ROBINSON, Mrs C, 73 Dawson Drive, Trimley St Mary, Nr Ipswich Suffolk IP10 0YN
847 Tyegarth Angus Doddy of Trisca D 14/6/82, br Miss S F Cartwright, Ch Faerdorn Pheasant Plucker—Tyegarth Auchentoshan. Class 92
- RUSSELL, Mr & Mrs P, Rustar Boxer Kennels, 53 Friggle Street, Nr Frome Somerset
848 Rustar Play For Pleasure D 19/12/85, br Exh, Ch Faerdorn Pheasant Plucker—Rustar Fine Art. Class 89
- SARLL, Mr & Mrs P & M J, The Tangles, Crumpsbrook Cleobury Mortimer, Kidderminster Worcs DY14 8ND
849 Lowenbrau of Tyegarth D 17/7/85, br Mr K P Lowther, Tyegarth Fog Cutter—Pretty Baby. Class 90
- SCHEJA, Mrs J M, Appletree Cottage, Lower Common Lane, Three Legged Cross Wimborne BH21 6RX
850 Trywell Tidings of Comfort at Tinkazan B 25/12/85, br Mrs A Kennett, Ch Steynmere Night Rider—Trywell Teacher's Pet. Class 95
- SCOTT, Mrs D, 53a Bridge Street, Clayhanger Brownhills, Walsall West Midlands
851 Glenfall the Chatelaine B 14/5/83, br Mrs P A Broughton, Ch Tyegarth Famous Grouse—Glenfall The Courtesan. Class 98
- SHILLITO, Mrs J P, Five Acres Upper Whiston, Rotherham, South Yorks S60 4NG
852 Starmark Miss Mischief B 12/10/81, br Exh, Ch Rytonways Triple Crown—Starmark Sweet Forever. Class 98
- SIMPSON, Miss C, 408 Annpit Road, Ayr, Scotland KA8 9DD
853 Pinaldo Super Trouper D 11/8/84, br Mr & Mrs A T D Mackin, Ch Camsail Fire Fox—She's A Lady Of Pinaldo. Class 91
- SIMPSON, Mr & Mrs D, 109 Main Street, Balderton Newark, Notts NG24 3NN
854 Triglyph Hazelnut Witch B 4/10/85, br Exh, Lypine Tinoko—Triglyph Witchcraft. Class 95
- SINGLETON, & Whittaker Mesdames, Akay Lodge, Sedbergh, Cumbria
855 Pensing Scotch Mist B 21/10/83, br Mrs M Singleton, Tyegarth Double Scotch—Pensing Pamula. Class 98
- SOMERFIELD, Major S W, Ivy Lodge, Ivychurch, Romney Marsh Kent TN29 0AL
856 Panfield Dead of Night D 1/12/85, br Exh, Ch Tyegarth Famous Grouse—Panfield Candide. Class 89
- 857 Panfield Manx Man** D 22/2/85, br Exh, Ch Steynmere Night Rider—Panfield Imagination. Class 91
- 858 Panfield Never Give Up** D 14/10/84, br Exh, Ch Faerdorn Pheasant Plucker—Panfield Candide. Class 92
- SPENCER, Mrs L, Little College Farm, Creting St Mary, Suffolk IP6 8PX
handling for:
Mr & Mrs Spencer
859 Lestar Lucky Lancer D 15/12/75, br Mrs D Knight, Ch Seefeld Art Master—Ch Lestar Lucky Lady. Class 93
- STAINES, Mr & Mrs S E & A A, 14 Tenby Drive, Luton, Beds LU4 9BL
860 Tempestuous Tenby of Stainson B 20/11/84, br Mr S E Staines, Ch Faerdorn Pheasant Plucker—Holbain Jessica Grandoxer. Class 97
- STIMSON, Mrs K M, Moss Park Garsdale Road, Sedbergh, Cumbria LA10 5JL
861 Katiecroft Samantha B 27/1/84, br Exh, Ch Tyegarth Glenmorangie of Jenroy—Katiecroft Sentinel Zachora. Class 97

BOXERS—continued

- STRACHAN, Mrs A, Wardhead Croft, Balmedie Aberdeen, Scotland
862 Socotra's Never Say Die D 27/4/85, br Exh, Ch Marbelton Dressed To Kill—Ch Socotra's Royal Game. Class 90
- SUTTON, Mr & Mrs M, 9 Shaw Lane, Staincross Barnsley, South Yorkshire S75 6JN
863 Springbeck Senator D 17/4/81, br Exh, Ch Colless Winter Gold—Magna Majorette. Class 92
864 Springbeck Summer Gold B 17/4/81, br Exh, Ch Colless Winter Gold—Magna Majorette. Class 98
865 Springbeck Silouette B 6/10/83, br Exh, Tyegarth Double Scotch—Magna Majorette. Class 97
866 Springbeck Solitaire B 27/7/84, br Exh, Ch Sheffordian John-Joe—Magna Majorette. Class 99
- SYMS, Mrs M E, The Mill House, Shotesham, Norwich NR15 1UX
867 Symkong Parisian Beauty B 24/6/83, br Exh, MacBrooke Prince Charming—Symkone The Heroine. Class 98
- THWAITES, Mr & Mrs D J, Sopewell Boxers School House, 11 Low Coniscliffe, Darlington Co Durham DL2 2JY
868 Sopewell Simply Son of Sam D 17/2/85, br Exh, Arko of Lypine—Sopewell Simply Samantha. Class 90
- TODD, Mrs N, Roxess Boxers, 10 Arthur Pitt Cottages, Roddymoor Crook Co Durham DL15 9QL
869 Roxess Daze of Wine and Roses B 10/7/85, br Exh, Jenroy Knight and Daze—Ocean Breeze At Roxess. Classes 95 96
- TONKIN, Mrs S, Antron House, Church Road Mabe, Nr Falmouth Cornwall TR10 9HW
870 Tonantron Will Travel D 24/3/86, br Exh, Ch Norwatch Brock Buster—Antron Prize Girl. Class 88
871 Tonantron Prize Lass B 6/5/86, br Exh, Ch Antron Prize Guy—Rayfos Pandora Of Tonantron. Class 94
- TOWNSHEND, Mrs J A, Jenroy Boxers Kimberley House, Sunnyside Nr Bishop Auckland, Co Durham DL13 4LY
872 Ch Tyegarth Glenmorangie of Jenroy D 24/11/78, br Miss S F Cartwright, Ch Gremlin Summer Storm—Tyegarth Old Fashioned. Class 93
873 Jenroy Lot Less Bother B 3/12/85, br Exh, Ch Norwatch Brock Buster—Ch Bucksteps Bit O'Bother At Jenroy. Class 95
- TUCKER, Mrs R, 29 Hastings Close, Thornaby-On-Tees, Cleveland TS17 9HF
874 Investigator of Abythorn D 20/2/85, br Mr J Everitt, Abythorn Secret Agent—Jeans Secret Suzy. Class 92
- UNDERWOOD, Mrs B, Glen Vale Knls Langford Lane, Norton Fitzwarren, Taunton Somerset
875 Landor Leading Lady of Rowbarton B 3/7/84, br Mrs L James, Heritage Lucky Break of Ackendene—Landor Widow Twankey. Class 97
- WALKER, Mr & Mrs A, Parkside House, Vale Lane, Lathom Ormskirk Lancs L40 6JH
876 Waldonburn Farinia B 28/8/84, br Exh, Sparticus of Braxburn—Brunnhilde Of Waldonburn. Class 98
- WALKER, Mr A, 181a Main Street, Bellshill, Scotland ML4 1AH
handling for:
Mrs J Walker
877 Top Hat of Trinaka D 31/8/84, br Miss S Cartwright & Mr Thomson, Ch Marbelton Dressed To Kill—Tyegarth Flower Power. Class 91
- WARD-DAVIES, Mr & Mrs I & Brown Miss J, Miss J Brown, Winuwuk Kennels Downton Road, Stonehouse Glos GL10 2AX
878 Wrencliff Flying Scotchman of Winuwuk D 9/3/84, br Mrs M Best, Ch Norwatch Brock Buster—Ch Wrencliff Let's Try Again. Class 92
- WATSON, Mr & Mrs B & S, 10 Prestonhall Avenue, Glenrothes, Fife Scotland
879 Socotra's Indiana Jones D 26/5/84, br Mrs A Strachan, Tyegarth Double Scotch—Socotra's Liberty Belle. Class 91

BOXERS—continued

- WEALL, Miss J L, Janbeau Boxers, 42 Billinge Avenue, Blackburn Lancs BB2 6SJ
- 880 Janbeau Puddle Jumper** B 8/8/84, br Exh, Ch Tyegarth Glenmorangie of Jenroy—Aldenburg Gotta Mouse Of Janbeau. Class 97
- WHITE, Mr & Mrs A H, Whytebarton Boxers, 10 Foxbury Road St Leonards, Ringwood Hants BH24 2SG
- 881 Whytebarton Jearay Summer Edition** B 20/5/85, br Mr & Mrs R E Godbold, Whytebarton Summer Surprise—Whytebarton Fashion Parade. Class 97
- WHITFIELD, Mr & Mrs W L, 'Farfield' 72 Rayleigh Road, Hutton Brentwood, Essex CM13 1BH
- 882 Sparkle of Farfield** B 1/3/85, br Mrs R S Waldron, Dolf the Buhe Farm of Marbelton—Moljon Velvet Touch. Class 96
- WHITLEY, & Knight E & E J Misses, 'Somerset' Turweston Road, Brackley, Northants
- 883 Faerdorn Fairytales** B 1/9/84, br Miss S Harvey & Mr R P Hughes, Ch Steynmere Night Rider—Faerdorn All Things Nice. Class 97
- WHITTAKER, Mrs J M, Akay Lodge, Sedbergh, Cumbria LA10 5SH
- 884 Bucksteps the Boyfriend** D 24/4/84, br Exh, Pensing Nor'wester—Bucksteps No No Nanette. Class 92
- 885 In the Buff at Bucksteps** B 13/1/85, br Mrs A Strachan, Bucksteps Blind Mans Buff—Socotra's Royal Fern. Class 96
- WILBERG, Mrs K S, Northfield House, Kingston Bagpuize, Nr Abingdon Oxon OX13 5HZ
- 886 Kanix Latest Hit** D 13/10/85, br Exh, Kanix Scarlett Pimpernel—Fabiola Of Kanix. Class 89
- WOODALL, Miss T, 62 Moat Road, Oldbury Warley, West Midlands B68 8ED handling for:
Mrs G Woodall
- 887 Mangiltin Midnight Rocket Man** D 5/11/84, br Exh, Ch Marbelton Dressed To Kill—Gemma Moat Dale. Class 91
- WYLES, Mr & Mrs M & R, Rimarti Boxers Ashwood Lodge, Beausale Lane Hatton, Nr Warwick CV35 7PE
- 888 Rimarti Foxy Lady** B 8/4/85, br Exh, Arko of Lynpine—Rimarti Storm Maker. Class 96
- 889 Redfyre Stormbird** B 26/5/81, br Mrs N D Byerley, Ch Gremlin Summer Storm—Ch Glorious Twelfth Of Redfyre. Class 98
- ZAMMIT, Mr V, Tanglewood, Foxhills Lane Ash, Nr Aldershot Hampshire GU12 6AF handling for:
Mrs M S Hall
- 890 Suemike Eye Flasher** B 26/9/85, br Exh, Ch Tyegarth Blue Kiwi—Suemike Inge. Class 95

Class 88 SPECIAL PUPPY dog

743	Bournwell Blaze of Glory	2-801	Wildax Forge Ahead
772	Kaotik Nuts In May	3-809	Biloran Nathaniel Pipkin
779	Tyzack Barley Breeze	3-826	Hartboys Red Hunter
783	Faerdorn Front Page Story	839	Cassella Hijacker
		870	Tonantron Will Travel

Class 89 SPECIAL JUNIOR dog

RCC

746	Glenfall the Gladiator	799	Tyegarth the Wiz of Trinaka
751	Mindenwood Dirty Harry		Oh By Gosh of Emelkays
757	Sheffordian Bold Acclaim	808	Magnum Silver Bullett
764	Steynmere Smooth Talk	831	Trywell Treading the Boards
768	Jumping Jack-Lad of Jolegi	834	Rustar Play For Pleasure
777	Kolayne Boozie Biggles	3-848	Panfield Dead of Night
782	Last of the Summer Wine	2-856	Kanix Latest Hit
794	Glenside Warlord	2-886	

BOXERS—continued

Class 90 SPECIAL YEARLING dog

	733	Sunhawk Clatter	840	Cassella Centurion
3	736	Eriska Spit and Polish	849	Lowenbrau of Tyegarth
	739	Hawker's Trade of Harmaur	862	Socotra's Never Say Die
			868	Sopewell Simply Son of Sam
2	763	Vinrojo Highland Image		
	792	Grandways Local Hero	777	Kolayne Boozie Biggles
R	793	Glenside Wayfarer	782	Last of the Summer Wine
	796	Pipes of Peace	799	Tyegarth the Wiz of Trinaka
1	815	Skelder Black Adder		

Class 91 POST GRADUATE dog

	745	Santonoaks Burlington Bertie	837	Esanar's Ode To Billy Jo
	770	Greentops Vancouver	853	Pirnaldo Super Trouper
3	778	Tyzack's Mr Blue Skys	857	Panfield Manx Man
	789	Sheylar Blue Lagoon	R-877	Top Hat of Trinaka
	807	Astra of Morndew	879	Socotra's Indiana Jones
2	810	Biloran Mr Micawber	1-887	Mangiltin Midnight Rocket Man
	819	Langbarn Triple Tipple	739	Hawker's Trade of Harmaur
	832	Verileas Fabian		
	836	Blupines Disco Dancer	831	Magnum Silver Bullett

Class 92 LIMIT dog

	735	Faerdorn Right On Target	833	Verileas Moonraker
	742	Bournwell Black Knight	843	Bailiga Wennington Beck
1	750	Fluke of Mindenwood	847	Tyegarth Angus Doddy of Trisca
	760	Bailiga Rigoletto of Holwell		
	773	The Norseman at Kitwe	858	Panfield Never Give Up
	795	Ackendene Gender Bender	863	Springbeck Senator
R	811	Biloran Doctor Wosky	3-874	Investigator of Abythorn
	814	Jenroy Wet Your Whistle	2-876	Wrencliff Flying
	816	Skelder Black Rod	884	Scotchman of Winuwuk
	824	Cassella Kostar	789	Bucksteps the Boyfriend
			807	Sheylar Blue Lagoon
				Astra of Morndew

Class 93 OPEN dog

	744	Ch Camsail Fire Fox	784	Ch Faerdorn Flashbang
R	756	Ch Sheffordian John-Joe		Wallop
	762	Ch Tyegarth Famous Grouse	818	Mowgli Stylistic
	765	Ch Garnet Gelert of Steynmere	3-821	Ch Jenroy Pop My Cork To Walkon
	774	Frawde Round the Houses	1-842	Ch Tyegarth Blue Kiwi
	775	Tynesider Sun Lover	859	Lestar Lucky Lancer
			2-872	Ch Tyegarth Glenmorangie of Jenroy
			837	Esanar's Ode To Billy Jo

Class 94 SPECIAL PUPPY bitch

3	732	Glenfall Hit the Heights at Tynteville	2-800	Glenfall Foreign Affair
R	754	Redfyre Prima Donna	1-802	Abivale a Fine Romance
			871	Tonantron Prize Lass

Class 95 SPECIAL JUNIOR bitch

	738	Revluc Runemead	828	Tannymac Sitting Pretty
	747	Glenfall Dawn Run	1-838	Liedeberge Lisette
	752	Mindenwood Marishka	850	Trywell Tidings of Comfort at Tinkazan
	758	Sheffordian Penny-Royal		
R	780	Bockendon Night Attire	854	Triglyph Hazelnut Witch
	786	Kanix Red Sky at Night	869	Roxess Daze of Wine and Roses
2	803	Copy Cat of Seefeld		
	822	Walkon Smash'd Again	3-873	Jenroy Lot Less Bother
			890	Suemike Eye Flasher

BOXERS—continued

Class 96 SPECIAL YEARLING bitch

737	Eriška School For Scandal	806	Britroys Games People
785	Scopas Pandora		Play of Malhar
787	Mowgli Mayfair	813	Britroys Echoes of
790	Valabeau Gold Zara		Laughter
798	Lucky Blue Gemstone of	1-882	Sparkle of Farfield
	Newtona	R-885	In the Buff at Bucksteps
		888	Rimarti Foxy Lady
		869	Roxess Daze of Wine and
			Roses

Class 97 POST GRADUATE bitch

740	Hiltwood Hummingbird	827	Jado Mississippi
749	Jatima Sheer Magic	R-830	Tudora Mystic Maid
750	Wanderobo Zany Janie	835	Lynpine Tosca
761	Bailiga Cosmopolitan of	844	Bailiga Tristesse
	Holwell	1-860	Tempestuous Tenby of
766	Bucksteps Evita of Andeen		Stainson
769	Wild Turkey of Tyegarh	861	Katiecroft Samantha
791	Fellicae Step n' Style of	865	Springbeck Siloutte
	Vicalan	875	Landor Leading Lady of
797	Farfield Maytime		Rowbarton
804	Surfstone Dannielle of	2-880	Janbeau Puddle Jumper
	Seacrest	881	Whytebarton Jearay
825	Operastar Blondina	883	Summer Edition
			Faerdorn Fairytale

Class 98 LIMIT bitch

1-748	Winuwuk Chit-Chat	829	Theme For a Dream of
759	Sheffordian Bella		Carinya
771	Witherford Gay Jasmin	841	Tyegarh Cup of Kindness
781	Tubworth of the Crest at	845	Tynesider Emanuelle of
	Bockendon		Bailiga
788	Stangard Cressida	851	Glenfall the Chatelaine
	Contrast	852	Starmark Miss Mischief
805	Glenfall Bolero of	855	Pensing Scotch Mist
	Joyarinta	864	Springbeck Summer Gold
R-820	Janells Shes-A-Dish	867	Symkong Parisian Beauty
823	Slightly Sioshed of	876	Waldonburn Farinia
	Sunhawk at Walkon	889	Redfyre Stormbird
		790	Valabeau Gold Zara

Class 99 OPEN bitch

734	Ch Norwatch Slightly	2-767	Merribo Night Time
	Sozzled		Suprise
741	Ch Hiltwood Levishie	776	Tantalizer of Jenroy
755	Ch Susancar Lucy Lastic	R-817	Ch Skelder Pot Luck
		846	Merely Maxine of Dderwen
		866	Springbeck Solitaire
		841	Tyegarh Cup of Kindness

C.C. DOG 842 C.C. BITCH 802 BEST OF BREED 842
 R.C.C. DOG 746 R.C.C. BITCH 755

Crufts Dog Show Society offers the following:
 Crufts Memorial Cup for the best Boxer. Not to be won outright.

THE BRIARD



Pearce

Photography, Diane Pearce

Best in show Champion Triskele Lola Best of breed Crufts 1986

Amongst Lola's Championship achievements are, 17 CCs, nine with best of breed. Two breed bests in show, one general best in show and Pedigree Petfoods Stakes qualifier in 1985 (Paignton) and 1986 (Manchester)

TRISKELE BRIARDS are:

JOHN and LORRAINE WEBB
MacKinder Farmhouse, Dog Drove
Whaplode Drove, Spalding, Lincolnshire PE12 0UE
Telephone: 0406 330169/330467

Description of the Briard

The Briard is a French breed of rugged appearance, muscular yet supple, well proportioned, gay and lively. He has a strong head with well defined stop exactly mid-way in the length of the head. The hair on the head should form a moustache, beard and eyebrows which slightly veil the eyes. The muzzle is neither narrow nor pointed with large, black, square nose no matter what colour the dog. The forehead is slightly rounded and the skull rectangular in shape. He has strong teeth. Horizontally placed eyes, well opened and rather large, not oblique. The eyes are dark brown, intelligent and gentle in expression. The ears are set high and should not lie too flat against the side of the head and should be fairly short. The ears should be equal to, or slightly less than half the length of the head and covered with long hair. The neck is well muscled and arching, strong and carried well away from the shoulders. The forequarters are well angulated and laid back with well muscled forelegs and strong bone structure. His back should be firm and level, the chest broad and well let-down, there should be a very slight slope at the croup. The hindquarters are well angulated and hocks set not too low, but the legs should not be quite vertical. Double dew-claws on the hind legs are of the utmost importance.

[Copyright

BRIARDSJudge: **Mrs C. Donoghue**

Kennel Club Challenge Certificate—Dog

Kennel Club Challenge Certificate—Bitch

RING NUMBER 6

GROUND LEVEL

ARMITAGE, Mrs D A, 'Perrylands', 125 Hollow Lane, Dormansland Surrey RH7 6NT

891 Perrylands Ballywillwill D 17/8/84, br Exh, Desamee Sweeneybear—Stormfield Beau Jolais. Class 103

892 Desamee Bouncerbear of Perrylands B 30/10/85, br Mr & Mrs M J & K L Graves, Desamee Sweeneybear—Desamee Betty Bear. Class 107

ARMSTRONG, Mr & Mrs A A & J M, Ksar Briards, Fairmead, Houghton Cambs

893 Ch K'sar Royal Jet D 23/6/76, br Exh, Desamee Fabrice Bear of Harleyburn—Desamee Tara Bear. Class 105

894 Ch K'sar Royal Staffs D 25/10/80, br Mr A A Armstrong, Beaune of Baldslow—Desamee Tara Bear. Class 105

895 By Royal Appointment To K'sar B 25/7/85, br Mr & Mrs T L Johnson, Ch K'sar Royal Staffs—K'sar Royal Pernod. Class 108

ATKINSON, Mr & Mrs R, 5 Westernmoor, Blackfell, Washington Tyne & Wear NE37 1LD

896 K'sar Royal Diamond at Delloye D 22/4/85, br Mr A A & Mrs J M Armstrong, Ch K'sar Royal Staffs—The Royal Flasher By K'sar. Class 102

ATKINSON, Mrs L J, the Roseway' College Road, Ash Vale Nr Aldershot, Hants GU12 5DA

897 Dychix Fallen Angel B 1/9/82, br Mrs D H Beech, K'sar Royal Cougar—Dychix Rachel. Class 110

BAKER, Mrs C, 102 Casewick Road, West Norwood, London SE27 0SY

898 Corcovado Blue D 2/12/84, br Exh, Ch K'sar Royal Staffs—K'sar Royal Kirsch. Class 103

899 Parisian Blonde B 2/12/84, br Exh, Ch K'sar Royal Staffs—K'sar Royal Kirsch. Class 109

900 K'sar Royal Kirsch B 18/10/81, br Mr & Mrs A A & J M Armstrong, K'sar Royal Cougar—Tiniswood Zillah Of Normanscourt. Class 110

BEECH, Mrs D H, 34 Wharf Road, Ash Vale, Aldershot Hants GU12 5AY

901 Dychix Bohemian Rhapsody B 1/9/82, br Exh, K'sar Royal Cougar—Dychix Rachel. Class 110

BIRDSALL, Miss C A, The School Cottage, George Lane Hayes, Nr Bromley Kent

handling for:

Mr A J Charlesworth

902 Abbeywater Astra B 16/6/83, br Miss K Green, Abbeywater Givenchy—Abbeywater Sioux. Class 110

BLANCH, Mrs E M, 12a the Willows, Guildford Road Normandy, Guildford Surrey GU3 2BJ

903 Dychix Pinball Wizard D 1/9/82, br Mrs D H Beech, K'sar Royal Cougar—Dychix Rachel. Class 105

BUMSTEAD, Mrs R M E, Whitelands Kennels, Westfield, Hastings Sussex TN35 4SB

904 Baldslow Ose D 25/11/83, br Exh, Baldslow Dauphin—Ch Bhu-Tan Of Baldslow. Class 104

905 Ch Bacu of Baldslow D 25/3/81, br Mr & Mrs Pearce, Saracen of Baldslow—Tiandra Becu Empress. Class 105

906 Ch Proud Kenko of Baldslow D 8/6/83, br Mr R J Hope, Ch Bacu of Baldslow—Baldslow Odets. Class 105

907 Ch Mandy of Baldslow B 30/10/80, br Mrs J J Brill, Baldslow Satan—Bencott Juliette. Class 111

BURNHAM, Mr & Mrs G P & M J, 63 Victoria Street, Maidstone, Kent ME16 8JA

908 Chimere Chouette By Desamee B 27/7/84, br Mr G P & Mrs M J Burnham, Desamee Sweeneybear—Tojurick Jema At Chimere. Class 109

909 Chimere Folibearjere By Desamee B 27/7/84, br Exh, Desamee Sweeneybear—Tojurick Jema At Chimere. Class 110

BRIARDS—continued

- 910 Poldhu Galadrielle** B 29/12/81, br Mr C U & Mrs J Partridge, Desamee Starsky Bear at Poldhu—Gretel Bear Of Poldhu. Class 111
- CANN, Mrs S, 1 Newland Gardens, Ealing, London W13 9TR
- 911 Poldhu Passereau** B 13/5/77, br Mr & Mrs C & J Partridge, Lullingstone Maximillian—Baldslow Palena Of Poldhu. Class 111
- 912 Poldhu Higgedly Piggledy** B 2/10/83, br Mr & Mrs C V Partridge, Ch Poldhu Sir Galahad—Poldhu Precieux. Class 109
- CHERINGTON, Mrs C M, Yew Tree Cottage, Linton Hill Linton, Ross-On-Wye Hereford HR9 7RS
- 913 Ch Desamee Murphyybear** D 15/1/83, br Mr M F & Mrs A T Tomlin, Briar of Westwold—Ch Desamee Scooby Bear. Class 105
- CONNELL, Mr & Mrs M J & J, 34 Berkeley Close, Winyates Green Redditch, Worcs
- 914 Triskele Tosca** D 10/6/86, br Exh, Ch St Pierre Jem'y—Ch Triskele Lola. Classes 100 101
- 915 Ch St Pierre Jem'y** D 22/1/83, br Mr J & Mrs M J Connell, Desamee Wellington Bear—Catherine Cariad. Class 105
- DENNIS, Mrs T M, 'Braycot', Stowting Common, Nr Ashford Kent TN25 6BG
- 916 Delaird Mitzi** B 11/10/84, br Exh, Ch Hartswelin Moonraker at Jandade—Chere De Delaird. Class 110
- 917 Delaird Ninon** B 11/10/84, br Exh, Ch Hartswelin Moonraker at Jandade—Chere De Delaird. Class 109
- DUNNET, Mrs D M, Longreen, Keiss, Wick Caithness KW1 4XG
- 918 Kyah of Roshveh** B 3/6/84, br Mrs S M Honeyman, Roshven Barnaby—Flossie Of Baldslow. Class 109
- ELDER, Mr & Mrs I D, 20 Russett Way, Swanley, Kent BR8 7TT
- 919 Laird Louis of Poldhu** D 1/1/83, br Mrs B Gibbs, Ch Carcer Nuits St George—La Contesse Of Poldhu. Class 103
- 920 Stormfield Zaffa Kake** B 2/6/84, br Mr & Mrs M & S Jones, Ch Hartswelin Soldier Blue—Max's Jaffa From Stormfield. Class 110
- FINLAY, Mrs S R T, Glendaruel House, 1 St Andrews Road Largoward, Fife Scotland KY9 1HT
handling for:
Mr W Finlay
- 921 Daruelle Fantome Flyer** D 24/12/85, br Mrs L Tait, Ch Farouche Chaplin—Burrance Miss Moppet. Class 101
- FIRMIN, Mrs A M, 43 Curtis Road, South Willesborough, Ashford Kent TN24 0DA
- 922 Cirima Letmtalk** B 21/3/86, br Exh, Desamee Sweeneybear—Ch Abbeywater Alexa Of Cirima. Class 106
- 923 Abbeywater Zanadu of Cirima** B 10/9/81, br Miss K Green, Ch Carcer Nuits St George—Ch Abbeywater Alona. Class 110
- 924 Ch Abbeywater Alexa of Cirima** B 11/1/81, br Miss K Green, Chrislen Christoval from Barquentine—Pinkneys Portia Of Abbeywater. Class 111
- FOREMAN, Miss M R, 97 Hargrave Avenue, Needham Market Ipswich, Suffolk IP6 8ES
- 925 Farouche Chandler** D 29/1/83, br Mrs B M E Young, Sting-Mariell of Farouche—Ch K'sar Royal Jaguar Of Farouche. Class 104
- FOX, Mr & Mrs, Eden End 2447 Stratford Road, Hockley Heath, Solihull West Midlands B94 6NN
- 926 Brevls General Sherman** D 22/11/85, br Exh, Aaress Jetson—Barquentine Just Melanie. Classes 101 102
- GEORGESON, Mrs A, 10 Marks Road, Wokingham, Berkshire RG11 1NN
handling for:
Mr & Mrs A & D Georgeson
- 927 Baldslow Spencer** D 16/6/84, br Mrs R M E Bumstead, Baldslow Utah—Baldslow Cara. Class 103
- GIBBON, Mrs J R, Burrance Farm Templand, Lockerbie, Dumfries DG11 1EN
- 928 Downies Je T'aime of Burrance** B 24/12/85, br Mrs L Tait, Ch Farouche Chaplin—Burrance Miss Moppet. Classes 107 108
- GIBBONS, Mrs J E, Brencombe Kennels, Higher Whitefield, Wiveliscombe Somerset TA4 2UP
- 929 Brencombe Philosophers Song** D 11/1/86, br Exh, Ch Brencombe Dudley—Brencombe Je Ne Sais Quoi. Class 100

BRIARDS—continued

- 930 Brencombe Jumpin Jack Flash** D 1/7/85, br Exh, Brencombe Piece De Fantasia—Formidable Of Brencombe. Class 101
- 931 Formidable of Brencombe** B 27/9/81, br Mr M & Mrs S Jones, Ch Brencombe Dudley—Stormfield Pippa. Class 110
- GODEFROID, Mrs L, 11 Osmons Close, Winkfield Row, Bracknell Berks RG12 6PX
- 932 Ch Hartswelin Soldier Blue** D 26/9/79, br Exh, Hartswelin Ebony Warrior—Desamee Beaulieu Bear Of Hartswelin. Class 105
- 933 Baldslow Ovation at Hartswelin** B 25/11/83, br Mrs R M E Bumstead, Baldslow Dauphin—Ch Bhu-Tan Of Baldslow. Class 110
- GRAVES, Mr & Mrs J O & C M, Robinsdene 22 Chichele Road, Oxted, Surrey RH8 0AG
- 934 Desamee Paddington Bear at Robinsdene** D 9/6/83, br Mr M F & Mrs A T Tomlin, Baldslow Kenwyn—Desamee Betty Bear. Class 104
- 935 Desamee Betty Bear** B 16/12/79, br Mr & Mrs M F & A T Tomlin, Baldslow Tetu—Ch Desamee Belinda Bear. Class 110
- GRAVES, Mrs K, 53 Beechwood Road, Sanderstead, Surrey CR2 0AE
handling for:
Mr & Mrs J O & C M Graves
- 936 Desamee Rupertbear of Robinsdene** D 30/10/85, br Mr & Mrs M J & K L Graves, Desamee Sweeneybear—Desamee Betty Bear. Class 101
- GREEN, Miss K, Abbeywater Stone Hill, Sellindge Ashford, Kent TN25 6AJ
- 937 Abbeywater Starlet** B 16/6/83, br Exh, Abbeywater Givenchy—Abbeywater Sioux. Class 109
- 938 Abbeywater Sioux** B 5/10/79, br Exh, Beaune of Baldslow—Pinkneys Portia Of Abbeywater. Class 110
- GREEN, Miss K, 20 Byways, Burnham, Bucks SL1 7EB
handling for:
Mrs H C Hopkins
- 939 Chrisliam Mr Tee** D 15/4/84, br Exh, Dychix the Professional—Bendora Ange D'Or. Classes 103 104
- GREEN, Mrs S, 187 Flaxley Road, Stechford, Birmingham B33 9HL
- 940 Stormfield Shuska** B 17/10/84, br Mr & Mrs M & S Jones, Stormfield Fuddle Bagley—Stormfield Toffee Knows. Class 109
- GRENFELL-WILLIAMS, Mr & Mrs H, C/O Abbeywater, Stonehill Sellindge, Ashford Kent
- 941 Bribobs Fleur Delys** B 19/4/83, br Exh, Ch Farouche D'albert In Megsflocks—Desamee Cest Si Bon Bear Of Bribobs. Class 109
- 942 Bribobs Fauve Pimpernel** D 19/4/83, br Exh, Ch Farouche D'albert In Megsflocks—Desamee Cest Si Bon Bear Of Bribobs. Class 104
- GRUNDY, Mrs H, 5 Emmanuel Avenue, Mapperley, Nottingham NG3 6HF
- 943 Christie of Triskele** B 8/3/86, br Mr R & The Late Mrs Mindham, Triskele Tolly Cobbold—Aaress Jettina. Class 106
- HAMMOND, Mr R J, 22 Grange Road, Chessington, Surrey KT9 1EX
- 944 Baldslow Cali** B 1/5/82, br Mrs R M E Bumstead, Baldslow Y—Bella Of Baldslow. Class 110
- HAMMOND, Mrs J B, 22 Grange Road, Chessington, Surrey KT9 1EX
- 945 Abbeywater Josette** B 24/8/84, br Mrs S Watkins, Abbeywater Givenchy—Abbeywater Navoho. Class 109
- HEMMINGS, Mr J J & Mrs B E, Gun Green House, Water Lane, Hawkhurst Kent TN18 5DL
- 946 Ch Chambrais Bozleybear at Desamee** D 29/4/84, br Exh, Ch K'sar Royal Staffs—Ch Desamee Wilheminabear. Class 105
- 947 Ch Desamee Wilheminabear** B 3/6/82, br Mr M F & Mrs A T Tomlin, Desamee Billy Bear—Ch Desamee Scooby Bear. Class 111
- HUMMEL, Mr L & Mrs V E, 8 Twinwoods, Stevenage, Herts SG11 1RJ
- 948 K'sar Royal Baccarat** D 7/9/84, br Mr A A & Mrs J M Armstrong, Ch Poldhu Sir Galahad—The Royal Flasher By K'sar. Class 103
- 949 Tonnerre Noir** D 16/11/85, br Mrs S Honeyman, Fr & Int Ch Oukhase De Millepoils—Flossie Of Baldslow. Class 101
- JENNINGS, Mrs V E, 40 Elvetham Road, Fleet, Hants GU13 8HL
- 950 Lizabett Moon Rose** B 25/10/80, br Exh, Baldslow Kenwyn—Chavell Saucy Sadie. Class 111

BRIARDS—continued

- JOLLY**, Mrs S, Sherington Cottage, Sherington, Bucks MK16 9NE
951 Westerfield Mister Windsor D 31/3/80, br Mrs C Vallance, Desamee Starsky Bear at Poldhu—Desamee Angel Bear Of Westerfield. Class 104
- JONES**, Mr & Mrs M & S, 'Briards', Cheddar Head Priddy, Nr Wells Somerset BA5 3BU
952 Stormfield French Fry D 12/10/82, br Exh, Ch Bacu of Baldslow—Max's Jaffa From Stormfield. Class 105
953 Stormfield Toffee Knows B 12/10/82, br Exh, Ch Bacu of Baldslow—Max's Jaffa From Stormfield. Class 110
954 Nieka Tasha Des Scharzberg B 21/11/83, br Miss D Martyr, Aaress Jetson—Triskele Javelle. Class 111
- KELLY**, Mrs, 32 Nan Y Glyn, Bagillt, Clwyd CH6 6EP
 handling for:
 Mr & Mrs R A Kelly
955 Lesam De Brie of Vencot D 5/5/84, br Mr & Mrs A & J Favell, Vencot Saint Sebastian—Shahbrie Atrous Sundown Of Shadli. Class 103
- KENNETT**, Mr & Mrs M A, 'Valois', 376 West End Road, Ruislip Middlesex HA4 6RB
956 Timelord of Valois D 26/5/84, br Mr & Mrs W J Webb, Ch Legrand Proud Lord of Valois—Triskele Suiza. Class 104
- KIRKUP**, Mr & Mrs M J & B J, 'Hendy' Llanwen, Near Lampeter Dyfed, Wales SA48 7LG
957 Bermagne Solataire B 5/3/85, br Exh, Ch Poldhu Sir Galahad—Stormfield Kimbella Of Bermagne. Classes 108 109
- KNIGHT**, Mr & Mrs S & D, Litfield House, 15 Cabstand Portishead, Bristol BS20 9HW
958 Triskele Vezere D 22/8/80, br Mr & Mrs Webb, Tiniswood Tornado—Xenia Xmas Joy Of Triskele. Class 105
959 Triskele Black Russian D 13/7/84, br Mr & Mrs W J Webb, Triskele Squire—Oblio's Magique Oursette. Class 104
- LANE**, Mr & Mrs G W & H J, 4 Mill Lane, Caistor, Lincoln LN7 6UA
960 K'sar Royal Mystere B 4/3/85, br Mr A A & Mrs J M Armstrong, Ch Farouche Chaplin—Ch K'sar Royal Sky Blazer Of Woodspice. Classes 108 109
- LAW**, Mrs A, Creag Meggan, Bridge Of Gairn Ballater, AB3 5UD
961 The Royal Kir By K'sar B 9/3/84, br Miss J A Deacon, Ch K'sar Royal Staffs—K'sar Royal Pernod. Class 109
- LEONARD**, Mrs J M, 38 Hazelwood Road, Croxley Green Rickmansworth, Herts WD3 3EB
962 Abbeywater Clever Trevor D 16/11/85, br Miss K Green, Ch Carcer Nuits St George—Abbeywater Sioux. Class 101
- LEWIS**, Mr M F, 118 Brodrick Road, Hampden Park, Eastbourne East Sussex BN22 9NY
963 Hampden Sparticus D 27/12/84, br Exh, Desamee Sweeneybear—Baldslow Akaba Of Hampden. Class 103
- LITTLE**, Mrs C, 36 Woodlands Avenue, Newbridge, Dumfries DG2 0LA
964 Stepends Sea Spray B 27/11/85, br Mrs V Mochan, Stormfield Alfred—Roshven Gale. Class 107
- LOCKE**, Mr C J & Mrs H M, Carcer House, Well Close, Winscombe Avon BS25 1HG
965 Ch Westwold Claudius of Carcer D 3/2/82, br Mrs C M Cherington, Ch Carcer Nuits St George—Ch Celine Noire Of Westwold. Class 105
966 Ch Abbeywater Alpine Rose of Carcer B 8/6/85, br Miss K Green, Ch Carcer Nuits St George—Abbeywater Starlet. Class 111
- MACKIE**, Mrs M, 41 Lochgoin Avenue, Glasgow, Scotland G15 8QZ
967 Ksar Royal Spirit B 14/7/83, br Mr A A & Mrs J M Armstrong, Ch K'sar Royal Staffs—Stormfield Black Eyed Sue. Class 110
- MILLER**, Mr & Mrs J & R, 25 Grasmere Avenue, Ryde, Isle Of Wight
968 Shadli Shabrette B 5/5/84, br Mr & Mrs A L & J A N Favell, Vencot Saint Sebastian—Shahbrie Atrous Sundown Of Shadli. Class 111
- MOESER**, Mr D B & Mrs J N, Floydella, 6 Main Road Hawkwell, Hockley Essex SS5 4JN
969 K'sar Royal Ecarte D 7/9/84, br Mr A A & Mrs J M Armstrong, Ch Poldhu Sir Galahad—The Royal Flasher By K'sar. Class 103

BRIARDS—continued

- O'DONNELL, Mrs J, 29 Ridge Way, Wargrave, Berks RG10 8AS
970 Chatillon Donovan of Liennodo D 6/11/84, br Mrs E F Pitt, Ch Brencombe Dudley—Ch Baldslow Alice Of Chatillon. Class 103
971 Liennodo Brighteyes B 14/11/80, br Exh, Ch Stormfield Frodo—By Golly Of Stormfield. Class 110
972 By Golly of Stormfield B 16/2/77, br Miss S Boyes, Sanfelipe Sephton—Miss Gemima. Class 111
- PARRY, Mrs A, Ashley Cottage, Willey Prestiegne, Powys LD8 2LU
973 Tumbledee Buckleberry D 4/9/79, br Exh, Lullingstone Maximillian—Stormfield Dusky. Class 105
- PARTRIDGE, Mr C V & Mrs J, Poldhu Romney Street, Knatts Valley Sevenoaks, Kent TN15 6XR
974 Ch Poldhu Sir Galahad D 29/12/81, br Exh, Desamee Starsky Bear at Poldhu—Gretel Bear Of Poldhu. Class 105
- PETERS, Mrs J I, Brooklands Cottage, West Street Sompting Lancing, West Sussex BN15 0AP
975 Hampden Brookland Amarylis B 27/12/84, br Mr M F Lewis, Desamee Sweeneybear—Baldslow Akaba Of Hampden. Class 109
- PITT, Mrs E F, Lidham House, Fourteen Acre Lane Three Oaks, Nr Hastings TN35 4NB
976 Ch Chatillon Charlotte B 6/3/83, br Exh, Ch Bacu of Baldslow—Ch Baldslow Alice Of Chatillon. Class 111
- POOLE, Mr M J, 5 Prior Crescent, Parkhurst Newport, Isle Of Wight PO30 5NT
977 Ch Baldslow Ruskin D 4/1/81, br Mrs R Bumstead, Ch Baldslow Dee—Zeno Of Baldslow. Class 105
- RUAL, Mr & Mrs G, Gilcoru Kennels, Waunlai Cottage Tonyrefail, Mid Glamorgan South Wales
978 Gilcoru Cabernet D'brie D 14/6/84, br Exh, Briar of Westwold—Desamee D Or Bear Of Gilcoru. Class 104
979 Ch Gilcoru Albert D'brie D 24/5/81, br Exh, Rolverden Rasputin—Ch Desamee D'Or Bear Of Gilcoru. Class 105
980 Ch Desamee D'or Bear of Gilcoru B 2/12/78, br Mr & Mrs M F Tomlin, Beaune of Baldslow—Ch Desamee Bambin Bear. Class 111
- SHAW, Miss C, 217 Ivydale Road, Nunhead, London SE15 3DY
 handling for:
 Mr T Capes
981 Hartswelin Genesis D 10/7/85, br Mrs L Dormer, Ch Hartswelin Soldier Blue—Megslocks Megan Gan Welbek. Class 102
- STOCK, Mrs S I, 17 Orchard Street, Fleckney, Leic LE8 0AR
982 Gilcoru Chloe D'brie B 14/6/84, br Mr & Mrs G Rual, Briar of Westwold—Desamee D Or Bear Of Gilcoru. Class 110
- SWANSTON, Mr G W, C/O 31a Bridge Street, Tranent, East Lothian Scotland
983 Daena the Midnight Wraith B 16/11/85, br Mrs S Honeyman, Fr & Int Ch Oukhase De Millepoils—Flossie Of Baldslow. Classes 107 108
- TOMLIN, Mrs N, Red House, Kineton, Warks CV35 0JH
 handling for:
 Mr J Harper
984 Chatillon Endicott D 26/3/86, br Mrs E F Pitt, Desamee Sweeneybear—Ch Baldslow Alice Of Chatillon. Class 100
- WEBB, Mr & Mrs W J, Mackinder Farmhouse, Dog Drove Whaplode Drove, Nr Spalding Lincs PE12 0UE
985 Ch Triskele Milady B 26/5/84, br Exh, Ch Legrand Proud Lord of Valois—Triskele Suiza. Class 111
986 Ch Triskele Lola B 28/5/81, br Mr W J & Mrs L L Webb, Ch Carcer Nuits St George—Xenia Xmas Joy Of Triskele. Class 111
987 Triskele Tolly Cobbold D 14/12/83, br Exh, Ch Carcer Nuits St George—Xenia Xmas Joy Of Triskele. Class 104
988 Triskele Charlie Brown D 16/2/85, br Exh, Triskele Vilaine—Ch Triskele Lola. Class 105
- WEBB, Mrs A, 58 Plynlmmon Road, Hastings, East Sussex TN34 3LU
989 Ch Barronoaks Hot Chocolate B 1/11/83, br Exh, Baldslow Y—Lion-
 Onnie Of Poldhu. Class 111

BRIARDS—continued

- WEBB, Mrs L, Brackendale 13 Una Avenue, Narborough Road South, Leicester LE3 2GS
handling for:
Mr S C Wright
- 990 Triskele St Kitts** D 21/8/85, br Mr & Mrs W J Webb, Triskele Tolly Cobbold—Triskele Serein. Class 101
- WEBB, Mrs W J, 12 Samsons Road, Brightlingsea, Essex CO7 0RW
handling for:
Mrs J Whitehead
- 991 Triskele St. Lucia** B 21/8/85, br Mr & Mrs W J Webb, Triskele Tolly Cobbold—Triskele Serein. Classes 107 108
- WELHAM, Mrs J F, 95 Fenlake Road, Bedford, Bucks MK42 0EU
- 992 Bendora Anime Noire** D 16/8/81, br Exh, Baldslow Gardie—Sildray Madelaine. Class 104
- WELLER, Mr & Mrs D F & D K, Evad Bromley Green Road, Upper Ruckinge, Ashford Kent
- 993 Ch Abbeywater Miss Doir of Evad** B 10/9/81, br Miss K Green, Ch Carcer Nuits St George—Ch Abbeywater Alona. Class 111
- 994 Evad Midnight Knave** D 16/1/85, br Exh, Ch Poldhu Sir Galahad—Ch Abbeywater Miss Doir Of Evad. Class 103
- WESTHEAD, Mrs L, Watts Cottage the Walls, Edington Bridgwater, Somerset TA7 9JU
- 995 Brencombe Bruno** D 11/1/86, br Mrs J E Gibbons, Ch Brencombe Dudley—Brencombe Je Ne Sais Quoi. Class 100
- WILKINSON, Mrs M, 28 Highfield, Woodford Kettering, Northants NN14 4HD
- 996 Stormfield Flashback To Obllo** B 23/1/86, br Mr & Mrs M & S Jones, Ch Carcer Nuits St George—Max's Jaffa From Stormfield. Class 106
- WILLIAMS, Miss M, Peyton Hall, Boxford Colchester, Essex CO6 5NS
handling for:
Mrs B M E Young
- 997 Ch Farouche Chaplin** D 29/1/83, br Exh, Sting-Mariell of Farouche—Ch K'sar Royal Jaguar Of Farouche. Class 105
- 998 Farouche Cassandra** B 29/1/83, br Exh, Sting-Mariell of Farouche—Ch K'sar Royal Jaguar Of Farouche. Class 111
- WILLIAMS, Mr B J, 70 Westernmoor Blackfell, Washington, Tyne & Wear NE37 1LR
handling for:
Mr & Mrs B.J. Williams
- 999 Brencombe Henri Leroi** D 28/11/83, br Mrs J E Gibbons, Ch Stormfield Beau Brummel—Brencombe Cassandra. Class 104
- WILSON, Miss D, 80 Barnehurst Avenue, Barnehurst, Kent
handling for:
Mr & Mrs A Reith
- 1000 Boris Godunof** D 28/6/85, br Mrs I Adamczyk-Martin, Ch Hartswelin Moonraker at Jandade—Lady Kiku. Class 102
- WILSON, Mrs J E, 23 Virginia Road, Whitstable, Kent CT5 3HY
- 1001 Ch Hartswelin Moonraker at Jandade** D 26/9/79, br Mrs L J Dormer, Hartswelin Ebony Warrior—Desamee Beaulieu Bear Of Hartswelin. Class 105
- 1002 Abbeywater Kiowa at Jandade** B 9/3/82, br Miss K Green, Ch Hartswelin Soldier Blue—Abbeywater Sioux. Class 111
- 1003 Cirima Sweet Honesty at Jandade** B 17/4/83, br Mrs A M Firmin, Le Marquis of Delaird at Jandade—Ch Abbeywater Alexa Of Cirima. Class 109
- 1004 Le Marquis of Delaird at Jandade** D 30/1/79, br Mrs T Dennis, Ch Baldslow Dee—Ariadne Of Desopha. Class 104
- WILSON, Mrs R J, Serendipity Cottage, 8 Oxford Street Bognor Regis, West Sussex PO21 2PG
- 1005 Samson By Farouche** D 9/4/85, br Mrs S Wyss, Ch Farouche Chaplin—Desamee Stephanybear. Classes 102 103
- WRAGG, Mrs J, 8 Pilkington Road, Mapperley, Nottingham NG3 6HL
- 1006 Triskele Peppermint Patty** B 16/2/85, br Mr & Mrs W J Webb, Triskele Vilaine—Ch Triskele Lola. Class 108

BRIARDS—continued

YOUNG, Mrs G, Fells Farm, Cressing Braintree, Essex CM7 8DY
1007 Farouche D'emmeline B 29/5/84, br Mrs B M E Young, Sting-Mariell
of Farouche—Ch K'sar Royal Jaguar Of Farouche. Class 110

Class 100 SPECIAL PUPPY dog

R- 914	Triskele Tosca	3- 984	Chatillon Endicott
1- 929	Brencombe Philosophers Song	2- 995	Brencombe Bruno

Class 101 SPECIAL JUNIOR dog

921	Daruelle Fantome Flyer	2- 936	Desamee Rupertbear of Robinsdene
926	Brevis General Sherman		Tonnerre Noir
930	Brencombe Jumpin Jack Flash	3- 949 R- 962 1- 990 914	Abbeywater Clever Trevor Triskele St Kitts Triskele Tosca

Class 102 SPECIAL YEARLING dog

3- 896	K'sar Royal Diamond at Delloye	1- 1000 1005	Boris Godunof Samson By Farouche
2- 981	Hartswelin Genesis	926	Brevis General Sherman

Class 103 POST GRADUATE dog

R- 891	Perrylands Ballywillwill	3- 955	Lesam De Brie of Vencot
R- 898	Corcovado Blue	963	Hampden Sparticus
1- 919	Laird Louis of Poldhu	969	K'sar Royal Ecarte
927	Baldslow Spencer	970	Chatillon Donovan of Llennodo
2- 939	Chrisliam Mr Tee		Evad Midnight Knave
948	K'sar Royal Baccarat	994 1005	Samson By Farouche

Class 104 LIMIT dog

904	Baldslow Ose	2- 959	Triskele Black Russian
925	Farouche Chandler	1- 978	Gilcoru Cabernet D'bride
934	Desamee Paddington Bear at Robinsdene	987 992	Triskele Tolly Cobbold Bendora Anime Noire
R- 942	Bribobs Fauve Pimpernel	999	Brencombe Henri Lerol
951	Westerfield Mister Windsor	1004	Le Marquis of Delaird at Jandade
3- 958	Timelord of Valois	939	Chrisliam Mr Tee

Class 105 OPEN dog

893	Ch K'sar Royal Jet	952	Stormfield French Fry
1- 894	Ch K'sar Royal Staffs	958	Triskele Vezere
903	Dychix Pinball Wizard	965	Ch Westwold Claudius of Carcer
2- 905	Ch Bacu of Baldslow		Tumbledee Buckleberry
906	Ch Proud Kenko of Baldslow	973 974	Ch Poldhu Sir Galahad Ch Baldslow Ruskin
913	Ch Desamee Murphybear	977	Ch Baldslow Ruskin
3- 945	Ch St Pierre Jem'y	979	Ch Gilcoru Albert D'bride
932	Ch Hartswelin Soldier Blue	988	Triskele Charlie Brown
946	Ch Chambrais Bozleybear at Desamee	R- 997 1001	Ch Farouche Chaplin Ch Hartswelin Moonraker at Jandade

Class 106 SPECIAL PUPPY bitch

1- 922	Cirima Letmtalk	2- 996	Stormfield Flashback To Oblio
3- 943	Christie of Triskele		

SEND NOW
FOR FREE
CATALOGUE

The Diamond Edge Professional collection

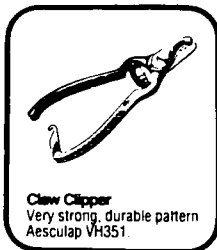
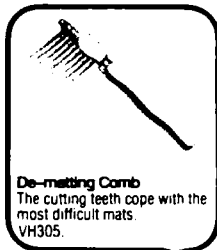

 **AESCULAP**[®]

First-class German engineering makes this the most powerful and cool-running clipper, even after prolonged use. Ball bearing motor. Blades fully interchangeable with earlier model.

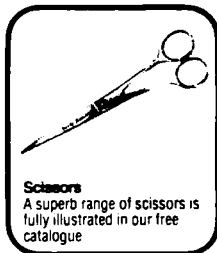

Grinding & electrical
repair service available

DIAMOND EDGE LTD

126 Gloucester Road,
Brighton, BN1 4BU.

Tel: 0273 683988

SEE US ON STAND B12

BRIARDS—continued

Class 107 SPECIAL JUNIOR bitch

1-892	Desamee Bouncerbear of Perrylands	3-928	Downies Je T'aime of Burrance
		R-964	Stepends Sea Spray
		983	Daena the Midnight Wraith
		2-991	Triskele St.Lucia

Class 108 SPECIAL YEARLING bitch

1-895	By Royal Appointment To K'sar	3-1006	Triskele Peppermint Patty
957	Bermagne Solataire	928	Downies Je T'aime of Burrance
2-960	K'sar Royal Mystere	983	Daena the Midnight Wraith
		R-991	Triskele St.Lucia

Class 109 POST GRADUATE bitch

3-899	Parisian Blonde	R-941	Bribobs Fleur Delys
908	Chimere Chouette By Desamee	945	Abbeywater Josette
2-912	Poldhu Higgedly Piggledy	961	The Royal Kir By K'sar
917	Delaird Ninon	975	Hampden Brookland
918	Kylah of Roshveh	1003	Amarylis
1-937	Abbeywater Starlet		Cirima Sweet Honesty at Jandade
940	Stormfield Shuska	957	Bermagne Solataire
		960	K'sar Royal Mystere

Class 110 LIMIT bitch

897	Dychix Fallen Angel	R-931	Formidable of Brencombe
900	K'sar Royal Kirsch	3-988	Baldslow Ovation at Hartswelin
901	Dychix Bohemian		Desamee Betty Bear
902	Abbeywater Astra	935	Abbeywater Sioux
909	Chimere Folibearjere By Desamee	2-988	Baldslow Cali
916	Delaird Mitzi	944	Stormfield Toffee Knows
920	Stormfield Zaffa Kake	953	Ksar Royal Spirit
923	Abbeywater Zanadu of Cirima	967	Llennodo Brighteyes
		971	Gilcoru Chloe D'brie
		982	Farouche D'emmeline
		1007	

Class 111 OPEN bitch

3-907	Ch Mandy of Baldslow	972	By Golly of Stormfield
910	Poldhu Galadrielle	976	Ch Chatillon Charlotte
911	Poldhu Passereau	980	Ch Desamee D'or Bear of Gilcoru
924	Ch Abbeywater Alexa of Cirima	R-985	Ch Triskele Milady
947	Ch Desamee Wilheminabear	986	Ch Triskele Lola
950	Lizabett Moon Rose	2-988	Ch Barronoaks Hot Chocolate
954	Nieka Tasha Des Scharzberg	993	Ch Abbeywater Miss Doir of Evad
1-966	Ch Abbeywater Alpine Rose of Carcer	998	Farouche Cassandra
968	Shadli Shabrette	1002	Abbeywater Kiowa at Jandade

C.C. DOG 894 C.C. BITCH 966 BEST OF BREED 894
 R.C.C. DOG 978 R.C.C. BITCH 900

THE BULLMASTIFF

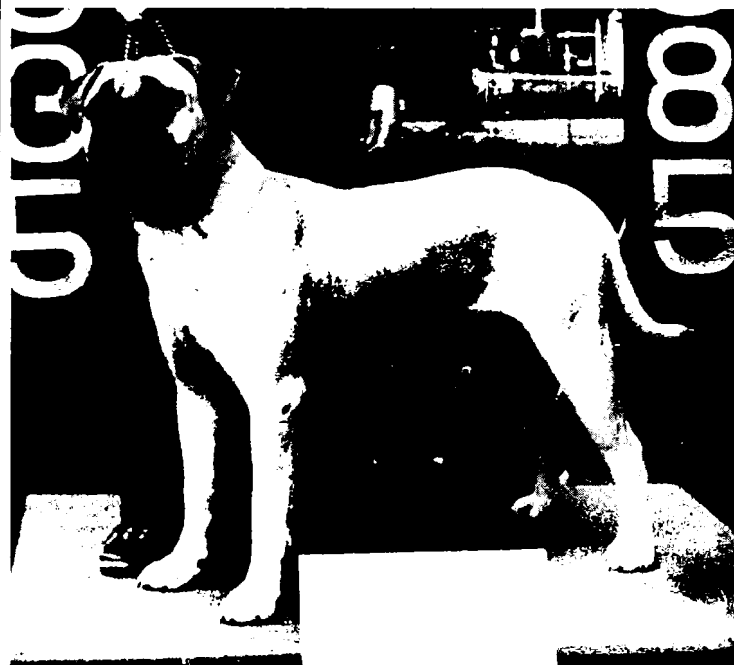

Gosscroft Super Ted

Reserve best dog Crufts 1986, Junior Warrant at one year,
Ch Bullmastiff pup 1986

Mr and Mrs TURNER
Ryersh House, Ryersh Lane, Capel
Dorking, Surrey RH5 5LJ
Telephone: Dorking 711069

Description of the Bullmastiff

Long before there was so much talk about police dogs, Bullmastiffs had been prized by English gamekeepers as being readily trained to protect their masters or track poachers. Though various crosses have been used, the genuine breed was made originally from the Mastiff and Bulldog, the greater proportion of the blood being derived from the former. Breeders endeavour to produce a powerful, symmetrical animal, well-knit and active, courageous and docile, standing 25 inches to 27 inches at shoulder and weighing from 110 lb to 130 lb for dogs, bitches from 24 inches to 26 inches and 90 lb to 101 lb. Coat is short and dense, colour any shade of fawn or brindle. Dark mask is essential. The head is large and square, with fair wrinkle. The circumference of the skull may almost equal the height. The skull should be broad, forehead flat, and cheeks well developed. Ears V-shaped or folded back, set wide apart and high, level with the occiput. Eyes dark and of medium size, with furrow between. Muzzle deep and broad and short. Flews not too pendulous. Moderate stop. Neck muscular, moderate length and slightly arched. Chest wide and deep. Ribs arched, back short. Forelegs straight, with good bone. Hocks moderately bent. [Copyright

BULLMASTIFFSJudge: **Mrs L. Pratt**Kennel Club Challenge Certificate—Dog
RING NUMBER 21Kennel Club Challenge Certificate—Bitch
SECOND LEVEL

- ALLAN, Mrs R, Morness Riding Centre, Rogart Sutherland, Scotland IV28 3XG
1008 Bosquo of Boxervale D 1/9/83, br Mr S W & Mrs S A Lowrie, Leyrigg Drumond De Drochit—Leigh Of Kentene. Classes 114 116
- ALMOND, Mr & Mrs A & I, 59 Lyndene Road, Sharston, Manchester M22 4QA
1009 Graecia Defender D 12/10/85, br Mr A B & Mrs M C Rostron, Taurean of Graecia—Graecia Garnet. Classes 113 115
- BAKER, Miss T J, Churchfield Cottage, East Kennett, Nr Marlborough Wilts
1010 Cadenham Mr Bumble D 28/10/85, br Mrs F A V Wilson, Jagofpeeko Double Bass—Cadenham Magnum. Class 113
- BATEMAN, Mrs B P, Meliden, Wolverhill Banwell, Avon BS24 6LE
1011 Jostmaro Royal Occasion B 4/8/83, br Exh, Ch Barnaby of Oldwell—Ch Jostmaro Esta. Class 120
- BRITTLE, Mr W, 17 Evelyn Way, Wallington, Surrey SM6 8ED
 handling for:
 Mrs P A Brittle
- 1012 Oldwell Corralian** D 1/6/83, br Mr H Colliass, Ch Barnaby of Oldwell—Ch Star Of Oldwell. Class 115
- COCKS, Mr J N, Hazeldene Heol Eglwys, Pen-Y-Fai Bridgend, Mid Glamorgan CF31 4LY
- 1013 Ewenny Lady Rhia** B 3/6/83, br Mrs H G Jones, Whiskey of Oldwell—Gailgorey Maid Elsa. Classes 119 120
- COLGAN, Mr & Mrs D & P, 9 Birch Drive, The Common Kippax, Leeds LS25 7DX
- 1014 Maxstoke Christina** B 7/6/85, br Mr C & Mrs M Jones, Colom Dubbo—Newton Nina. Class 119
- COLLIASS, Mr H, Horsehoe Lea, Farthinghoe, Brackley Northants NN13 5PD
- 1015 Gosscroft Special Lady of Oldwell** B 17/8/84, br Mrs M Turner, Ch Mystro of Oldwell—Smashing Lady Of Gosscroft. Class 120
- 1016 Wyburn Rhian of Oldwell** D 30/9/83, br Miss C E Ridsdale, Porthos of Oldwell—Wyburn Becca. Class 115
- COLLIASS, Mr H, Horseshoe Lea Farthinghoe, Brackley, Northants NN13 5PD
- 1017 Oldwell Oscar** D 22/2/86, br Exh, Ch Wyburn Rula of Oldwell—Eve Of Oldwell. Class 112
- 1018 Ch Jostmaro Mascorade of Oldwell** B 4/8/83, br Mrs B P Bateman, Ch Barnaby of Oldwell—Ch Jostmaro Esta. Class 121
- ~~**1019 Ch Wyburn Rula of Oldwell** D 15/7/82, br Miss C Ridsdale, Porthos of Oldwell—wyburn Becca. Class 116~~
- 1020 Ch Rythm of Oldwell** B 2/5/84, br Mr & Mrs E Grant, Ch Mystro of Oldwell—Ch Jagofpeeko Inara. Class 121
- 1021 Ch Mystic of Oldwell** D 19/10/82, br Mrs M E Keely, Clywoods Red Baron of Oldwell—Naukeen Wynne. Class 116
- COLLINS, Mr & Mrs F R & L, 2302 Gartloch Road, Gartcosh Glasgow 69, Scotland G69 8ER
- 1022 Dreadnot Pride of Bulmead** B 8/9/84, br Mrs M McNaught, Naukeen Flashlad of Dreadnot—Ch Naukeen Melody Of Dreadnot. Class 120
- COX, Mrs W M, Gransden Lodge, Little Gransden, Sandy Beds SG19 3EB
- 1023 Ch Colom Nelly** B 16/4/78, br Exh, Ch Naukeen Ranger—Ch Colom Florin. Class 121
- DAWSON, Mr R, 47 Lockley Crescent, Hatfield, Herts AL10 0TL
 handling for:
 Mr & Mrs P M & C M Thompson
- 1024 Bulweilian Simply Simon** D 10/7/84, br Mrs C M Thompson, Wemkaro's Nelson—Lockless Maggie May. Classes 114 115
- 1025 Our Dynasty at Bulweilian** B 28/3/84, br Mrs G J Smith, Ch Colom Jumbo—Bodecea Of Kentoo. Classes 119 120
- EVANS, Mr & Mrs A J, 'Seafoam' Home Park, Edginswell Lane, Torquay Devon TQ2 7JF
- 1026 Noirmont Admiral of Seafoam** D 21/5/84, br Mr & Mrs D G & J Podd, Samuel of Oldwell of Naukeen—Crystabel Of Naukeen. Class 115

BULLMASTIFFS—continued

- GARSON, Mrs, 188 Leithland Road, Glasgow 53, Scotland
handling for:
Miss E M Pope
- 1027 Bold Lochinvar of Lukems** D 29/11/83, br Mr S W & Mrs S A Lowrie,
Leyrigg Drumond De Drochit—Leyrigg Topsy Torina. Class 116
- GODDARD, Miss L A, 3 Low Road, Grimston Kings Lynn, Norfolk PE32 1AF
- 1028 Eastlynn Ever Ready** D 16/6/85, br Mrs M Qualters, Naukeen
Marksman—Eastlynn Annie-Jean. Class 115
- GOODLAD, Mrs R, Pier House Quay Road, Gorleston-On-Sea, Norfolk
NR31 6PJ
handling for:
Capt & Mrs A & Ms E G Goodlad
- 1029 Ch Bryany Brunette** B 24/11/83, br Mr C Taylor M S C M I C, Ch
Leyrigg Major Callum—Red Hunter Of Bryany. Class 121
- GRANT, Mr E, 'Peeko', Orcheston, Salisbury Wilts SP3 4RW
- 1030 Ch Jagofpeeko Boadicea** B 2/5/84, br Mr & The Late Mrs E Grant, Ch
Mystro of Oldwell—Ch Jagofpeeko Inara. Class 121
- 1031 Bold Borage Jagofpeeko** D 6/5/85, br Mrs P F James, Jostmaro
Clarence of Oldwell—Oldwell Tara. Class 115
- HARPER, Miss V, Woodcroft Mill Road, Slindon Arundel, West Sussex
BN18 0LY
- 1032 Brigadier Ben Loyal** D 5/3/85, br Mrs M D Eckford, Leyrigg Highland
Leo—Taybank Trudy Of Mardeck. Class 114
- HARPER, Mr J J, 40 Kenworthy Lane, Northenden, Manchester M22 4EJ
- 1033 Cassius of Bullrolyn** D 20/1/82, br Mr G Burgess, The Tank—
Bullrolyn Calamity Jane. Class 115
- HART, Mr M, 4 Westpark Drive, Paisley, Renfrewshire Scotland PA3 1NQ
- 1034 Warrior Queen of Banocos** B 14/10/85, br Mr J Doherty, Banocos
Noble Warrior—Juno Of Methil. Class 118
- HAY, Mr J & Mrs S & Miss P, Mackie Steps, Skene, Aberdeen AB3 6UD
- 1035 Gemtor Frieda Frauline** B 28/9/85, br Mr & Mrs D & C Marshall,
Taybank Tartar of Bulltzar—Caiterlee Angelina Of Gemtor. Class
118
- HAYWARD, Mrs V, Grove View St Aubin Road, Bei Royal St Lawrence, Jersey
Channel Island
- 1036 Copperfield Luffey** D 2/5/81, br Mr & Mrs G Warren, Ch Copperfield
Sampson—Copperfield Bella Wilfer. Class 116
- HENDRY, Mr C, Drill Hall House, Station Road, Cowie Stirlingshire
- 1037 Red Darroch** D 14/8/84, br Mr J M Colquhoun, Carndearg Night
Incident—Gemtors Belinda. Classes 114 116
- HOPPER, Mrs D, Lucks Nest, Lancaster Road, St Leonards-On-Sea East
Sussex TN38 9LU
handling for:
Mr M Morley
- 1038 Shesha of Bulltzar** B 30/7/85, br Mrs S Neilson, Clyth Tighearna—
Gillies Grenadier. Classes 119 120 121
- HOUGHTON, Mrs L, 34 Parkend Road, Newall Green Wythenshawe,
Manchester M23 8GN
- 1039 Lord Fenchel** D 2/1/86, br Mr A B & Mrs M C Rostron, Ch Graecia
Centaur—Graecia Roulette. Class 112
- JAMES, Mr & Mrs W R, 71 Newshaw Lane, Hadfield Via Hyde, Cheshire
SK14 8AR
- 1040 Jazzy Jaffa** D 9/12/85, br Mr D T Roscoe, Spartan General of
Salches—Cherry Pit Girl. Class 113
- JEANS-BROWN, Mrs P, 225 Westcombe Hill, Blackheath, London SE3 7DR
- 1041 Copperfield Clara Peggoty** B 8/9/81, br Mr & Mrs G Warren, Ch
Copperfield Sampson—Barloy Ideal Lass. Class 121
- JONES, Miss J, 2 Jubilee Cottage, Sandy Lane Chadwell-St-Mary, Grays Essex
RM16 4LL
- 1042 Amber Lad of Pitman's** D 19/9/85, br Mr S T Brown, Ambasordor of
Pitman—Lady Astaire Of The Dales. Class 113
- 1043 Millie of Pitmans** B 4/9/85, br Mr J A Partridge, Ch Sharwell's Mean
Mr Mustard of Pitmans—Recnad Glint Of Gold. Class 118

BULLMASTIFFS—continued

- JONES, Mr C & Mrs M, Mill Farm Maxstoke, Nr Coleshill, Birmingham B46 2QA
- 1044** **Maxstoke Bassey** B 7/6/85, br Exh, Colom Dubbc—Newton Nina. Class 120
- 1045** **Maxstoke Cleopatra** B 30/3/83, br Mr & Mrs C & M Jones, Timber of Naukeen—Newton Nina. Class 121
- MARSH, Miss S V, Sunnyside Military Road, Haltwhistle, Northumberland NE49 9NN
handling for:
Mrs M Marsh
- 1046** **Marhalt Snow White** B 8/1/82, br Exh, Ch Twynfields Bryden—Winnie The Pooh Of Marmoss. Class 121
- MASSEY, Mr A P, 37 Low Moor Lane, Woolley Wakefield, West Yorkshire WF4 2LJ
- 1047** **Todomas Zena** B 14/2/86, br Exh, Ambasordor of Pitman—Todomas Bubble. Class 117
- MASSEY, Mr T A, 37 Low Moor Lane, Woolley, Wakefield West Yorkshire WF4 2LJ
- 1048** **Todomas Elizabeth** B 28/10/85, br Exh, Ch Sharwell's Mean Mr Mustard of Pitmans—Ch Todomas Tamar. Class 118
- MAY, Mr J R, 17 Meadway, Slindon Nr Arundel, Sussex BN18 0QU
- 1049** **Tartuffe Madrigal of Nightwatch** D 20/10/84, br Mrs S Reynolds, Ch Tartuffe Apollo—Tartuffe Aphrodite. Class 114
- MCINNES, Mr M R & Mrs A A, 24 Ennerdale Crescent, Newbold Chesterfield, Derbyshire S41 8HL
- 1050** **Morvern Ariella** B 3/6/85, br Exh, Ch Todomas Anselm—Zillah Of Dubh-Chal. Class 119
- MCLINTON, Mr & Mrs R & G, 302b London Road, Weaver's Court Glasgow, Scotland G40 1PN
- 1051** **King Solomon's Gold** D 9/2/85, br Mrs M Mahood, Ch Carndearg El Toro De Oro—Thanatol Marina. Class 115
- 1052** **Thanatol Bersaba** B 29/12/85, br Mrs M Callaghan, Clyth Tighearna—Princess Grace Of Thanatol. Class 118
- MILLER, Miss F, Kirkhill Cottage West, St Quivox Ayr, Scotland KA6 5HJ
handling for:
Mr S Lander & Miss F Miller
- 1053** **Leyrigg Mr Wonderful** D 21/2/82, br Mr & Mrs S W & S A Lowrie, Ch Leyrigg Major Callum—Ch Leyrigg Maurven Sweet Water. Class 115
- MILLWARD, Miss L, 82 Blake Park, Wall Heath, West Midlands DY6 9BS
handling for:
Mr C Newton & Miss L Millward
- 1054** **Galastock Sugar and Spice** B 5/3/86, br Mr & Mrs W A Newton, Ch Sharwell's Mean Mr Mustard of Pitmans—Victoria Of Galastock. Class 117
- NASH, Mr K J, 'Treeroots', Wiltshire Road Bransgore, Christchurch Dorset BH23 8BH
- 1055** **Oldwell Sam of Chokidar** D 17/10/85, br Mr H Colliass, Ebony of Oldwell—Meg Of Oldwell. Class 113
- NEVIN, Mr & Mrs J R & D, 182 Firbank Road, Newall Green, Manchester M23 8SZ
- 1056** **Graecia Checkmate** B 19/8/83, br Mr A B & Mrs M C Rostron, Graecia Magician—Batheda Of Ellisdene. Class 120
- 1057** **Taurean of Graecia** D 20/10/84, br Mrs S Mahmood, Ch Graecia Centaur—Veiled Contessa. Class 115
- NEWLAND, Mr & Mrs L H & P C, Newlands Farm, New Road, Landford Wiltshire SP5 2AZ
- 1058** **Kenive's Holly** B 14/5/85, br Mrs P C Newland, Cadenham Davrian—Barnstock Weyrwoman. Classes 119 120
- NEWTON, Mr & Mrs W A, 82 Blaze Park, Wall Heath, West Midlands DY6 0LL
- 1059** **Galastock Bryn** D 12/7/85, br Exh, Ambasordor of Pitman—Victoria Of Galastock. Classes 113 114
- 1060** **Galastock Danny Boy** D 5/3/86, br Exh, Ch Sharwell's Mean Mr Mustard of Pitmans—Victoria Of Galastock. Class 112

BULLMASTIFFS—continued

- PRICE, Mrs D M, Lombardy Kennels, Highwoods, Woodcote, Nr Bromsgrove, Worcs B61 9ED
- 1061 Lombardy Ferdi** D 11/6/81, br Exh, Lombardy Sylvester—Lombardy Trudy. Class 115
- QUALTERS, Mrs M, Hob In the Well, Littleport Street, King's Lynn Norfolk
- 1062 Ch Naukeen Major Kew of Eastlynn** D 22/6/83, br Mr G L Blount, Ch Naukeen Ranger—Naukeen Toni. Class 116
- 1063 Eastlynn Mary Lou** B 30/11/84, br Exh, Naukeen Marksman—Eastlynn Annie-Jean. Class 119
- REYNOLDS, Mrs S, Honeypot Farm, Grange Road Wendling, Dereham Norfolk NR19 2NQ
- 1064 The Brigadier from Tartuffe** D 14/3/86, br Mrs J Farrow, Ch Naukeen Major Kew of Eastlynn—Tansybel Of Naukeen. Class 112
- 1065 Ch Tartuffe Apollo** D 7/12/81, br Mrs S B J Reynolds, Ch Pitmans's Deputy—Whitebarns Pride Of Furneux. Class 116
- 1066 Tartuffe Juno** B 21/12/85, br Exh, Tartuffe Sentinel—Tartuffe Cleopatra. Class 118
- 1067 Barloy Orleander of Tartuffe** B 29/10/85, br Mrs B E Browning, Dignity of Oldwell—Ch Linzie Of Oldwell. Class 119
- 1068 Tartuffe Priam** B 14/8/81, br Mrs S B J Reynolds, Ch Pitmans's Deputy—Micglen Tupny Button. Class 121
- REYNOLDS, Mrs S, Honeypot Farm, Grange Road Wendling, Dereham Norfolk NR19 2NQ
- 1069 Ch Tartuffe Arachne** B 7/12/81, br Mrs S B J Reynolds, Ch Pitmans's Deputy—Whitebarns Pride Of Furneux. Class 121
- ROSTRON, Mr A B & Mrs M C, Graecia 11 Nicolas Road, Chorlton-Cum-Hardy, Manchester M21 1LG
- 1070 Ch Celeste of Graecia** B 2/6/84, br Mrs C A Alcock, Ch Graecia Centaur—Conireed Elsa. Class 121
- RUSSELL, Mr, 15 Second Avenue, Flint, Clwyd North Wales CH6 5LS
handling for:
Mr B & Mrs G Russell
- 1071 Eastlynn Happy Fella** D 30/11/84, br Mrs M Qualters, Naukeen Marksman—Eastlynn Annie-Jean. Class 114
- SCOTT, Mr W, No 16 Compton Walk, Laindon Basildon, Essex
handling for:
Mrs J Leppard
- 1072 Lepso Jonny All** D 12/4/83, br Exh, Arketay's Mighty Atom—Lin Toosy. Class 116
- SIMPSON, Mrs M D, Foxborough Cottage, Rendlesham Nr Woodbridge, Suffolk IP12 2RB
handling for:
Mr F D Simpson
- 1073 Ch Coldstream of Bunsoro** D 25/4/82, br Mrs Z M King, Ch Bombadillo of Bunsoro—Petabrook Kirsty. Class 116
- SIMPSON, Mrs M D, Foxborough Cottage, Rendlesham Nr Woodbridge, Suffolk IP12 2RB
- 1074 Coombelane River Stour** B 24/8/79, br Mrs N Norman, Seafoam Hawk—Coombelane River Effra. Class 120
- SIMPSON, Mrs M D, Foxborough Cottage, Rendlesham Nr Woodbridge, Suffolk IP12 2RB
- 1075 Cadenham Campsey Ashe of Wyown** B 6/8/84, br Mesdames F A Wilson & D Pegler, Ch Coldstream of Bunsoro—Cadenham MacOn. Class 119
- STALKER, Mrs L, 4 Coulthard Drive, Prestwick, Ayrshire KA9 2EW
- 1076 Thanatol Block Buster** D 13/1/84, br Mrs M Callaghan, Leyrigg Drummond De Drochit—Thanatol's Miss Kelly. Class 115
- 1077 Leyrigg My Eilidh** B 6/2/86, br Mr & Mrs S W & S A Lowrie, Ch Sharwell's Mean Mr Mustard of Pitmans—Madam Fee-Fee Of Leyrigg. Class 117
- SUTCLIFFE, Mrs B, 'Highcrest' Perwick Bay, Port St Mary, Isle Of Man
- 1078 Twynfields Eleazar** D 10/2/80, br Mr & Mrs Calverley, Twynfields Titus the King—Twynfields Gemima. Class 116

BULLMASTIFFS—continued

- TAYLOR, Mr C, 'Devol', Wolfhill, Perth Scotland
1079 Bryany Bullette B 24/11/83, br Exh, Ch Leyrigg Major Callum—Red Hunter Of Bryany. Class 120
- TONKYN, Miss S, The Woolpack, St Georges Weston-Super-Mare, Avon handling for:
 Mr J & Miss H Russell
- 1080 Dajeon Elder of Barrus** D 14/3/84, br Miss S J Wood, Ch Barrus Beaumont—Donogmar Holly Berry. Class 115
- 1081 Eastlynn Lucky Boy of Barrus** D 16/6/85, br Mrs M Qualters, Naukeen Marksman—Eastlynn Annie-Jean. Class 116
- TURNER, Mr & Mrs W A, Ryersh House, Ryersh Lane, Capel Surrey RH5 5LJ
- 1082 Gosscroft Super Ted** D 17/8/84, br Mrs M Turner, Ch Mystro of Oldwell—Smashing Lady Of Gosscroft. Class 115
- TURNER, Mrs M, Ryersh House Ryersh Lane, Capel Nr Dorking, Surrey RH5 5AF
- 1083 Smashing Lady of Gosscroft** B 24/8/80, br Mrs J Franklyn, Mascot of Oldwell—Goscroft Nell. Class 121
- VICKERS, Mr A D, 12 Greendale Close, Fleetwood, Lancs FY7 8BQ
- 1084 Deepish Desperate Dan** D 18/9/84, br Mr D Brown, Sergeant Rock—Ch Bullrolyn Bonny Lass. Classes 114 115
- WALKER, Mr & Mrs D & M C, 56 Fauconberg Way, Allerton Green, Yarm Cleveland TS15 9QN
- 1085 Graecia Crusader from Septentrion** D 12/10/85, br Mr A B & Mrs M C Rostron, Taurean of Graecia—Graecia Garnet. Classes 113 114
- WARREN, Mr & Mrs G & D, 225 Westcombe Hill, Blackheath, London SE 3
- 1086 Copperfield Angelica** B 1/11/84, br Exh, Ch Copperfield Pip—Mercy Pecksniff Of Copperfield. Class 121
- 1087 Copperfield Sarah Gamp** B 2/1/85, br Exh, Ch Copperfield Pip—Copperfield Miss Grimmer. Class 120
- 1088 Copperfield Joe Gargery** D 15/4/84, br Exh, Ch Copperfield Pip—Mercy Pecksniff Of Copperfield. Class 115
- 1089 Ch Copperfield Pip** D 8/9/81, br Mr & Mrs G Warren, Ch Copperfield Sampson—Barloy Ideal Lass. Class 116
- WARREN, Mr G, 225 Westcombe Hill, Blackheath, London SE 3
- 1090 Estella of Copperfield** B 30/10/85, br Mrs P M Jeans-Brown, Ambasordor of Pitman—Copperfield Clara Peggoty. Classes 118 119
- WILSON, Mrs F A, Charwood Foxham, Chippenham, Wilts SN15 4NQ
- 1091 Cadenham Ben Gunn** D 30/7/85, br Mesdames F A Wilson & D Pegler, Oldwell Corrallian—Cadenham Chance Meeting. Class 113
- 1092 Cadenham Davrian** D 23/9/81, br Exh, Ch Clyde of Kelwall—Coombelane River Effra. Class 116
- WOOD, Miss S J, Little Orchard Haviker Street, Collier Street, Tonbridge Kent TN12 9RG
- 1093 Dajeon Loganberry** D 14/3/84, br Exh, Ch Barrus Beaumont—Donogmar Holly Berry. Class 115
- WYKES, Mr K & Mrs S, Corton House Kennels, Goatacre Nr Calne Wilts, SN11 8SU
- 1094 Maxstoke Penny** B 18/5/84, br Mr & Mrs M Jones, Ch Colom Jumbo—Newton Nina. Class 120

Class 112 SPECIAL PUPPY dog

- | | | | | | |
|---|------|---------------|---|------|-----------------------------|
| 2 | 1017 | Oldwell Oscar | R | 1060 | Galastock Danny Boy |
| 1 | 1039 | Lord Fenchel | 3 | 1064 | The Brigadier from Tartuffe |

Class 113 SPECIAL JUNIOR dog

- | | | | | |
|---|------|-----------------------|------|-----------------------------------|
| 1 | 1009 | Graecia Defender | 1055 | Oldwell Sam of Chokidar |
| 3 | 1010 | Cadenham Mr Bumble | 1059 | Galastock Bryn |
| 2 | 1040 | Jazzy Jaffa | 1085 | Graecia Crusader from Septentrion |
| | 1042 | Amber Lad of Pitman's | | Cadenham Ben Gunn |
| | | | 1097 | Bosque of Boxervate |
| | | | 1008 | Bosque of Boxervate |
- R C C

BULLMASTIFFS—continued

Class 114 POST GRADUATE dog

2-1024	Bulweilian Simply Simon	1071	Eastlynn Happy Fella
1032	Brigadier Ben Loyal	1-1084	Deeplish Desperate Dan
R-1037	Red Darroch	1059	Galastock Bryn
1049	Tartuffe Madrigal of Nightwatch	1085	Graecia Crusader from Septentrion

3-1008 BOSQUE OF BOXERVALE

Class 115 LIMIT dog

1012	Oldwell Corralian	1057	Taurean of Graecia
1016	Wyburn Rhian of Oldwell	1061	Lombardy Ferdi
1026	Noirmont Admiral of Seafoam	1076	Thanatol Block Buster
1028	Eastlynn Ever Ready	3-1080	Dajeon Elder of Barrus
1031	Bold Borage Jagofpeeko	1082	Gosscroft Super Ted
1033	Cassius of Bullrolyn	1-1093	Copperfield Joe Gargery
R-1051	King Solomon's Gold	1009	Dajeon Loganberry
1053	Leyrigg Mr Wonderfull	1024	Graecia Defender
		2-1084	Bulweilian Simply Simon
			Deeplish Desperate Dan

cc 403

Class 116 OPEN dog

1-1019	Ch Wyburn Rula of Oldwell	1073	Ch Coldstream of Bunsoro
1021	Ch Mystic of Oldwell	1078	Twynfields Eleazar
1027	Bold Lochinvar of Lukems	1081	Eastlynn Lucky Boy of Barrus
1036	Copperfield Luffey		Ch Copperfield Pip
2-1002	Ch Naukeen Major Kew of Eastlynn	1089	Cadenham Davrian
1065	Ch Tartuffe Apollo	3-1008	Bosquo of Boxervale
1072	Lepsco Jonny All	R-1037	Red Darroch

Class 117 SPECIAL PUPPY bitch

2-1047	Todomas Zena	1-1054	Galastock Sugar and Spice
		3-1077	Leyrigg My Eilidh

Class 118 SPECIAL JUNIOR bitch

2-1034	Warrior Queen of Banocos	1048	Todomas Elizabeth
R-1035	Gemtor Frieda Frauline	1-1052	Thanatol Bersaba
3-1043	Millie of Pitmans	1066	Tartuffe Juno
		1090	Estella of Copperfield

0107BW
RU

Class 119 POST GRADUATE bitch

1013	Ewenny Lady Rhia	1063	Eastlynn Mary Lou
1014	Maxstoke Christina	1-1067	Barloy Orleander of Tartuffe
R-1025	Our Dynasty at Bulweilian		Cadenham Campsey Ashe of Wyown
1038	Shesha of Bulltzar	1075	Estella of Copperfield
2-1050	Morvern Ariella		
3-1058	Kenive's Holly	1090	

Class 120 LIMIT bitch

1011	Jostmaro Royal Occasion	1074	Coombelane River Stour
1015	Gosscroft Special Lady of Oldwell	R-1079	Bryany Bullette
2-1022	Dreadnot Pride of Bullmead	1087	Copperfield Sarah Gamp
1-1044	Maxstoke Bassey	1094	Maxstoke Penny
3-1056	Graecia Checkmate	1013	Ewenny Lady Rhia
		1025	Our Dynasty at Bulweilian
		1038	Shesha of Bulltzar
		1058	Kenive's Holly

103

BULLMASTIFFS—continued

Class 121 OPEN bitch

R-1018	Ch Jostmaro Mascorade of Oldwell	1046	Marhalt Snow White
	Ch Rythm of Oldwell	1068	Tartuffe Priam
1020	Ch Colom Nelly	1069	Ch Tartuffe Arachne
1023	Ch Bryany Brunette	1070	Ch Celeste of Graecia
1-1028	Ch Jagofpeeko Boadicea	1083	Smashing Lady of Gosscroft
1030	Copperfield Clara Peggoty	1086	Copperfield Angelica
2-1045	Maxstoke Cleopatra	1038	Shesha of Bulltzar

C.C. DOG 1019 C.C. BITCH 1029 BEST OF BREED 1019
R.C.C. DOG 1091 R.C.C. BITCH 1067

Crufts Dog Show Society offers the following:
The Stuart Grant Cup for the best Bullmastiff. Not to be won outright.

COLLIES (ROUGH)

Judge: Mrs D. Cochrane

Kennel Club Challenge Certificate—Dog
RING NUMBER 8

Kennel Club Challenge Certificate—Bitch
GROUND LEVEL

ALLEN, Miss N, 14 Main Street, Willoughby Nr Rugby, Warwickshire CV23 8BH
handling for:
Mr & Mrs H S Allen

- 1095 Sandridge Silver Star at Alenzone B 21/6/81, br Mr/Mrs J R Steele, Ch Upperton Blue Brand—Cathanbrae Bon Ami Of Sandridge. Class 137
- 1096 Pelido Black Mantilla at Alenzone B 3/11/84, br Mr & Mrs P W Burtenshaw, Alenzones Blue Stratos at Pelido—Pelido Black Rosabel. Class 134

AMES, Mrs D L, 29 Falconwood Road, Addington Village, Croydon Surrey
handling for:
Mr & Mrs T B Ames

- 1097 Vorda the Jostman D 14/12/85, br Exh, Nellwyns Knight Errant—Dravahland May Day. Classes 123 124
- 1098 Petite Fleur B 20/9/80, br Mr K Nelson, Nellwyns Knight Errant—Sangreat Sheer Elegance. Class 136

ANDERTON, Mr & Mrs R, 2 Brian Road, Farnworth Bolton, Lancs BL4 0JD

- 1099 Keegan of Karava D 15/5/84, br Mrs A James, Ch Karava Kornishman—Enle's Touch And Go. Class 128
- 1100 Kidlaine Kwaeda of Karava B 23/2/83, br Mr S Ainscow, Ch Karava Kornishman—McRiau Gypsy. Class 136
- 1101 Ch Karava Kornishman D 17/9/80, br Mr & Mrs V Anderton, Ch Geoffdon Lawmaker—Karava Kastille. Class 129

ARMITAGE, Mrs D A, 'Perrylands', 125 Hollow Lane, Dormansland Surrey RH7 6NT

- 1102 Perrylands Aurora B 29/12/85, br Exh, Tameila Lord of the Rings at Mertrisa—Perrylands Country Girl. Class 131

ARNOLD, Mrs C, 4 Bryn Ffynon Terrace, Cae Glo Lane, Cefn Mawr Wrexham Clwyd LL14 3DR

- 1103 Thurlwood Fortune Teller B 25/8/83, br Mr & Mrs P J Clarkson, Salbec Mr Pickwick of Aberhill—Tygorsaf Moonlight Gypsy. Classes 135 136

ATMORE, Mr B J, 1 Mytten Close, Cuckfield, West Sussex RH17 5LN

- 1104 Rantara Hazy Dawn B 29/3/84, br Exh, Rantara Foxtrot of Nellwyns—Rantara Blue Larissa. Class 133

BAILEY, Mr & Mrs P, Beech House Garstang Road, St-Michaels-On-Wyre, Nr Preston Lancs

- 1105 Karava Blue Kreation B 13/5/84, br Mr & Mrs R Anderton, Ch Karava Kornishman—Blue Kristine Of Karava. Class 136
- 1106 Ch Baiodora Clear Blue B 12/1/83, br Mr M K & Mrs C M Morgan, Cathanbrae Black Pepper at Baiodora—Cathanbrae Belinda Blue. Class 137

COLLIES (ROUGH)—continued

- BASING, Mr J, April Cottage, Newsholme Nr Goole, North Humberside DN14 7JT
- 1107 Arranbrook Lord of the Rings** D 2/4/86, br Exh, Beechmere Godspel of Arranbrook—Arranbrook Antoinette. Classes 122 123
- BEADEN, Miss G M, 39 Chapel Road, Penketh Warrington, Cheshire WA5 2NU
- 1108 Myriehewe Mother's Ruin** B 27/7/80, br Exh, Ch Aberthorne Arrester—Tavenas Spanish Wine. Class 135
- BEDFORD, Miss S, The Homestead, Main Road West Keal, Spilsby Lincs handling for:
Mr & Mrs T P Bedford
- 1109 Sachenda Strawbree Shortcake** B 5/10/82, br Exh, Jayverly Kinda Smart—Sachenda Blonde 'n' Beautiful. Class 137
- BEECHAM, Mr M S, 84 Olympia Street, Burnley, Lancs
- 1110 Sanside Spartan Hero** D 24/2/84, br Exh, Ch Mybern's Mandane—Sanside Sweet Pretender. Class 127
- BEVAN, Mr & Mrs P T, Chadney Aylton, Nr Ledbury, Herefordshire HR8 2QD
- 1111 Corydon Hannarosa at Conyzone** B 15/9/80, br Mr & Mrs J Blake, Ch Little Caesar at Corydon—Corydon Polyhanna. Class 137
- BLACK, & Penwarne Mesdames C & M, Fiddlers Cottage, Weston Bank Nr Stafford, Staffs ST18 0BA
- 1112 Ch Chrisarion Capricious** B 15/9/79, br Mrs C Black & Mrs M G Penwarne, Ch Little Caesar at Corydon—Chrisarion Chantelle. Class 137
- BLACKNELL, Mrs C, Cedar House Fountain Hill Road, Walkeringham Nr Doncaster, South Yorkshire DN10 4LT
- 1113 Abbestone Magic Moment** B 4/10/82, br Mrs N & Miss A Lister, Abbestone Anka Man—Abbestone Ruby's Magic. Class 136
- BLAKE, Mr & Mrs J J, Pinfold Close, Fenton Newark, Notts NG23 5DE
- 1114 Ch Corydon Tuck's Tiger** D 20/6/84, br Exh, Corydon Hot Rod—Corydon Polly Tucka. Class 129
- 1115 Ch Corydon Handsome Hotspur** D 15/9/80, br P Carroll, Ch Little Caesar at Corydon—Corydon Polyhanna. Class 129
- 1116 Corydon Caruso** D 16/9/84, br Exh, Ch Corydon Gold Star—Corydon Soul Singer. Class 125
- BOBBETT, Mr & Mrs W, Glanaeron Kennels, Abermeurig Post Office, Lampeter Dyfed SA48 8PP
- 1117 Newloc Charisma** D 29/3/85, br Exh, Ch Aberthorne Arrester—Newloc Rather Sweet. Class 124
- 1118 Newloc Snow Princess** B 12/12/85, br Exh, Ch Carclew Blue Atlantic—Newloc Merlin's Magic. Class 131
- BODMAN, Mrs C A, 98 High Street, Worton Devizes, Wilts SN10 5SE
- 1119 Corydon Handsome Hugo** D 30/4/79, br Mr & Mrs J J Blake, Ch Little Caesar at Corydon—Corydon Polyhanna. Class 129
- BROWN, Mrs J, Stronvar Collies, 35 Muir Street Larkhall, Lanarkshire Scotland ML9 2BQ
- 1120 Mybern Miranda at Stronvar** B 20/7/85, br Mr & Mrs R M & B Harris, Ch Mybern Merideon—Mybern's Dream MacHine. Classes 131 132
- BROWN, Mrs M, 43 Lothian Road, Stewarton Kilmarnock, Ayrshire Scotland KA3 3BT handling for:
Mr W Moffat
- 1121 Star Delight of Waronsett** D 17/1/86, br Mrs M Caldwell, Mossylea Shades of Glory at Lynway—Forever Amber At Monkreddan. Classes 122 123
- 1122 Claredawn Clare** B 18/9/85, br Mr & Mrs C Robinson, Cramar Gold Accolade at Erjon—Stilglen Sweet Solitaire Of Claredawn. Class 131
- BROWN, Mrs P, 50 Woodside Avenue, South Benfleet, Essex SS7 4NY
- 1123 Roxwell Risque of Pachris** B 19/5/84, br Mrs P M Perry, Roxwell Revolver—Roxwell Reminiscence. Class 135
- 1124 Pachris Prelude** B 17/9/85, br Exh, Ch Mybern's Mandane—Roxwell Risque Of Pachris. Classes 131 133

COLLIES (ROUGH)—continued

- BURTENSHAW, Mr & Mrs P W, Pelido Thursley Road, Elstead Godalming, Surrey GU8 6ED
- 1125 Ch Jaden Mister Blue at Pelido** D 27/7/79, br Mr & Mrs Gooden, Pelido Midnight Love Affair—Pelido Cleopatra In Blue Of Jaden. Class 129
- 1126 Ch Pelido Double Fantasy** D 14/3/81, br Mr & Mrs Burtonshaw, Ch Arranbrook Mr Chips of Aberhill—Pelido French Knickers. Class 129
- 1127 Italian Ch Lyndale Blue Bayou at Pelido** D 4/9/86, br Mrs D McCade, Ch Cathanbrae Polar Moon at Pelido—Leonor Hawaiian Princess Of Lyndale. Class 129
- BURTENSHAW, Mr & Mrs P W, Pelido Thursley Road, Elstead Godalming, Surrey GU8 6ED
- 1128 Pelido Guilty** D 3/11/84, br Exh, Alenzones Blue Stratos at Pelido—Pelido Black Rosabel. Class 127
- 1129 Alenzones Blue Stratos at Pelido** D 16/12/82, br Mr & Mrs H S Allen, Pelido Hot Chocolate—Sandridge Silver Star At Alenzone. Class 128
- 1130 Ch Jefferd Esquire** D 5/9/78, br Mrs D M Field, Ch Little Caesar at Corydon—Shanbe Stroll Awhile At Jefferd. Class 129
- 1131 Ch Cathanbrae Polar Moon at Pelido** D 17/6/76, br Mrs T Taylor, Pelido Black Prince—Cathanbrae Southern Belle. Class 129
- 1132 Ch Pelido Sparticus** D 6/2/77, br Exh, Pelido Black Prince—Brettonpark Golden Dream At Pelido. Class 129
- BURTHENSHAW, Mr & Mrs P W & Davis Mr & Mrs, Pelido, Thursley Road Elstead, Godalming Surrey GU8 6ED
- 1133 Pelido Delta Dawn of Daviston** B 7/9/83, br Mr & Mrs P W Burtenshaw, Ch Pelido Double Fantasy—Abbeywater Angel Eyes At Pelido. Class 137
- CARPENTER, Mr M, 'Colliebay', Tranmarton The Chase, Southminster Essex CM0 7EY
- 1134 Colliebay Ace of Spades** D 30/6/84, br Exh, Roxwell Revolver—Calamity Jane At Tameila Of Colliebay. Class 127
- CASLING, Mr & Mrs M S & C A V, 2 Brickworks Cottage, Riccall Road, Escrick York YO4 6ED
- 1135 Meranne Moonlight Shadow at Sanmac** B 15/6/83, br Mr & Mrs M S Casling, Meranne Master Twister—Meranne Tallulah Darling. Classes 136 137
- CATLIFF, Mr & Mrs J, 78a Princess Street, Chase Terrace Nr Walsall, West Midlands
- 1136 Mallicot Sadie Sunday** B 12/10/80, br Exh, Brettonpark Country Tweed—Mallicot A-May-Zing. Class 137
- CHALKLEY, Mrs W A, Hunters Moon, Colchester Road, Wix Essex CO11 2RS
- 1137 Fantasyland Fairy of Aberhill** B 24/12/79, br Miss L Corrigan, Ch Aberthorne Arrester—Selinavale Single Gal. Class 135
- CHANDLER, Mrs E J, Homestead Church Path, Little Wymondley, Nr Hitchin Herts
- 1138 Jugema Pacific Gem** D 27/3/79, br Exh, Ch Regan of Romadale—Manorfield Intermezzo. Classes 126 129
- CLARKE, Mesdames A M & D L, 1 & 2 Woodlands, Off Dyehouse Lane Smallbridge, Rochdale Lancs OL16 2QS
- 1139 Clorita Almost Amorous at Lynway** D 2/8/85, br Miss R Williams, Ch Lynway Sandknocker—Beechmere Disco Dancer At Clorita. Class 123
- 1140 Lynway Seldom Sober** D 22/1/85, br Exh, Ch Lynway Sandknocker—Lynway Serenade. Class 125
- 1141 Ch Lynway Sandknocker** D 30/11/82, br Exh, Ch Mybern's Mandane—Arranbrook Cleopatra At Lynway. Class 129
- CLITHEROE, Mrs C S, 48 Godward Road, New Mills Stockport, Cheshire SK12 3BU
- 1142 Cloverbank Cascade of Gold** B 15/4/83, br Exh, Mossylea Shades of Glory at Lynway—Cramar Golden Astral Of Cloverbank. Class 135

COLLIES (ROUGH)—continued

- COATES, Mr & Mrs F, 28 Sycamore Avenue, South Shields, Tyne & Wear NE34 8BG
- 1143 Top Brass of Jacobren at Philasteve** D 21/8/85, br Mr T Robinson. Shellina Mr Sandman at Brettonpark—Country Lady Of Jacobren. Classes 123 125
- COLBOURNE, Mr T D & Mrs M F, 7 Kendal Close, Castle Church, Stafford ST17 9LB
- 1144 Clorita Christopher Robin at Sundorne** D 2/8/85, br Miss R Williams, Ch Lynway Sandknocker—Beechmere Disco Dancer At Clorita. Classes 123 124
- COLLINS, Miss L, 47 Clyde Crescent, Whaddon Cheltenham, Glos
- 1145 Etoile D'amour** D 12/2/86, br Miss L Collins & Mrs A Bevan, Wardette Cuddly Duddly—Deja Une E'Toile. Class 122
- COLLINS, Mr & Mrs N D & C A, 46 Fontygary Road, Rhoose Nr Barry, South Glamorgan CF6 9DS
- 1146 Emryks Lucy Locket at Triburle** B 18/4/85, br Mr & Mrs B & P V Skyrme, Cloverbank Court Jester at Mossylea—Baylands Lucylastick At Emryks. Classes 132 133
- COONEY, Mrs B, Vowley Bungalow, Wickford Lane, Wootton Bassett Wilts WN4 7QR
- 1147 Lingwell Pioneer** D 13/11/81, br Exh, Shellina Mr Sandman at Brettonpark—Lingwell Ryan's Daughter. Class 129
- 1148 Brettonpark Anna Lacey** B 1/10/85, br Mr & Mrs D G Duncan, Brettonpark Keep-It-Dark—Brettonpark Catch A Raindrop. Class 131
- COZENS, Mrs I, 52 Bhylls Crescent, Merry Hill, Wolverhampton West Midlands WV3 8DX
- 1149 Bhyllsacre Just So** D 27/5/85, br Exh, Tashadon Hot Chocolate—Bhyllsacre Hi-Society. Classes 124 125
- 1150 Bhyllsacre Black Velvet** B 23/11/85, br Exh, Bhyllsacre Mister Tee—Beauty Rose Of Bhyllsacre. Class 131
- 1151 Bhyllsacre Mia'ly Golden** B 30/6/84, br Exh, Bhyllsacre All In Gold—Ch Bhyllsacre Querida Mia. Class 135
- 1152 Ch Bhyllsacre Mia'ly-A-Dream** B 30/6/84, br Exh, Bhyllsacre All In Gold—Ch Bhyllsacre Querida Mia. Class 137
- CRAGGS, Mrs F M, High Merrybent Farm, Melsonby, Richmond North Yorkshire
- 1153 Dunjarg Minder** D 18/10/83, br Exh, Dunjarg Super Trooper—Dunjarg Forever Amber. Class 128
- CROZIER, Mr R M, West Cottage, Pegswood, Northumberland
handling for:
Mr & Mrs R M Crozier
- 1154 Ch Lasheen Rhapsody In Black** B 15/8/80, br Exh, Ch Aberthorne Arrester—Lasheen Luscious. Class 137
- DEEGAN, Mrs A P, 37 Old Odiham Road, Alton, Hants GU34 2EJ
- 1155 Deancourt Miss Dior** B 28/8/81, br Exh, Brettonpark Country Tweed—Deancourt Destiny At Roughride. Classes 135 136
- DENT, Mr T & Mrs H, 257 Ferrars Road, Sheffield, Yorkshire S9 1WP
- 1156 Denlea Dream Machine** B 17/1/84, br Exh, Mywicks Marshall of Amberlove—Dreambaby Of Denlea. Class 135
- DOUGLAS, Mrs I, Woodlea, Dodburn Hawick, Roxburgh TD9 0PG
- 1157 Geosan Grandee** D 1/3/85, br Exh, Ch Mybern's Minstrel—Geosan Honey Pears. Classes 124 125
- EDWARDS, Miss L J, 2 Brynmioreg, Pensarn, Carmarthen Dyfed SA31 2EE
- 1158 Scarlet Diablo** D 23/5/84, br Exh, Nickarlyn Never Say Die—Hillandale Glint Of Gold. Classes 126 127
- ELLIS, Mrs L, 98 Meyler Street, Thomas Town Tonyrefail, Mid Glamorgan South Wales
- 1159 Ch Emryks Cara** B 4/5/81, br Mr P Skyrme, Hillandale Illustrious—Hillandale Dolly Girl. Class 137
- 1160 Kenour Comopolitian** D 15/6/84, br Exh, Ch Brilyn Super Tramp—Ch Emryks Cara. Class 127

COLLIES (ROUGH)—continued

- FARNES, Mrs M A, Sleepy Hollow, Churt Road Headley, Bordon Hampshire GU35 8SR
- 1161 Coppi Topcat** D 6/1/84, br Exh, Rokeby Reprint—Corydon Cleopatra Of Coppi. Classes 125 126
- 1162 Coppi Democrat** B 12/10/85, br Exh, Ch Rokeby the Radical—Coppi Copycat. Class 131
- FELLOWS, Mr K A, 48 Alexandra Road, Halesowen, West Midlands B63 4BU
- 1163 Saheltras Talk of the Town of Felray** B 8/5/85, br Mrs S J Goodwin, Tashadon Hot Chocolate—Saheltra's Angel Face. Class 135
- FINCH, Mrs G C, Treglenza Collies, 2 Bodvel Nr Dobwalls, Liskeard Cornwall PL14 4JZ
- 1164 Glenvilley Lad at Treglenza** D 3/3/80, br Mrs G Finch, Ch Lowerpark Izafella—Deloraine Dee Dee. Classes 128 129
- FLETCHER, Mr J H, 6 Lower Buckfield, Baron Cross Road Leominster, Herefordshire
- 1165 Fletchmore Ryans Pride** D 28/4/84, br Exh, Ch Mybern's Mandane—Mybern's Mystique. Classes 125 126
- FLOOD, Mr & Mrs K, 164 Abbey Grove, Navan, Co Meath Eire
- 1166 Camanna Copacatana** D 13/9/83, br Mrs M A Hassock, Ch Pied Piper of Aberhill at Rixown—Mybern's Mystara. Class 127
- 1167 Lynorah Golden Girl** B 1/12/82, br Mr & Mrs A Patton, Arranbrook Sea-Lord—Lynorah Countess Rose. Class 137
- FORSTER, Mr & Mrs T F & M J, 196 Hall Road, Isieworth, Middlesex
- 1168 Jayverly Kinda Cute at Rishenda** B 20/5/80, br Miss B Hollamby, Arriane of Arronbrook at Jayverly—Geoffdon Joybelle Of Jayverly. Class 136
- FRENCH, Mr E & Miss B, The Croft, Whiston Nr Penkridge, Staffordshire ST19 5QH
- 1169 Maneric Billett Doux** B 22/4/85, br Exh, Bhyllsacre All In Gold—Bhyllsacre Young Love At Maneric. Class 132
- FRY, Mrs J S, 13 Brampton Road, Hampden Park, Eastbourne Sussex BN22 9BN
- 1170 Piperette English Rose at Linamac** B 3/11/85, br Mrs S Stoehr, Alenzones Blue Stratos at Pelido—No Trouble At Piperette. Class 131
- GAY, Mrs D J, Ridgemont, East Stoke Stoke Sub Hamdon, Somerset TA14 6UQ
- 1171 Real Pearl of Rifflesea** B 17/7/82, br Mr & Mrs J R G Cochrane, Ch Duntiblae Dingo—Rifflesea Rare Pearl. Classes 133 134
- 1172 Rifflesea Recognition** B 4/7/81, br Mrs H R Hunt, Ch Arranbrook Mr Chips of Aberhill—Rifflesea Roadside Lass. Class 135
- GEACH, Mr & Mrs R J, North Lodge, Ragdale Melton Mowbray, Leics LE14 3PB
- 1173 Pelido Laughing Cavalier** D 5/3/83, br Mr & Mrs P W Burtenshaw, Ch Jeffield Esquire—Pelido Killer Queen. Class 129
- GEDDES, Mr & Mrs J N, Fron Haul Frochas, Welshpool, Powys SY21 9JD
- 1174 Ch Ingledene Summer Love** B 24/10/82, br Exh, Ch Brilyn Super Tramp—Ingledene Spring Song. Class 137
- GEORGE, Mrs A O, 26 Hall Lane, Brinsley, Nottingham NG16 5AH
- 1175 Songay Sweet Inspiration** B 24/1/81, br Exh, Ch Arranbrook Mr Chips of Aberhill—Rockmeadow Shot In The Dark. Classes 134 135
- GILLINGHAM, Mrs C, Parkgrove Collies, 19 Valentines Wickford, Essex SS12 9DA
- 1176 Pachris Pagan** D 17/9/85, br Mrs P Brown, Ch Mybern's Mandane—Roxwell Risque Of Pachris. Classes 123 125 126
- GREEN, Mrs M, 31 Croftway, Upper Weedon, Northampton
- 1177 Cavapat Blarney Stone** D 17/3/84, br Exh, Brettonpark Country Tweed—Chrisarion Cornsilk Of Cavapat. Class 126
- 1178 Cavapat Ben-Hur** D 23/1/83, br Exh, Chrisarion Caractacus—Chrisarion Cornsilk Of Cavapat. Class 128
- GREENHALGH, Mr K, 6 Fine Hoskars, Lower Leigh Road Westhoughton, Nr Bolton Lancs BL5 2EH
- 1179 Edgemont Katarina** B 4/8/85, br Exh, Tashadon Hot Chocolate—Brilyn Supersally At Edgemont. Class 131

COLLIES (ROUGH)—continued

- GREGORY, Miss C S, The Croft King Street, Brynmawr, Gwent NP2 4SU
1180 Sidonia's Surely Surely D 2/10/82, br Exh, Ch Lowerpark Izafella—Sidonia's Sweet Sweet Petal. Classes 127 129
- GREGORY, Mrs A, 9 Finch Lane, Appley Bridge, Nr Wigan Lancs
1181 Belita Linda of Carndonagh B 11/11/84, br Mrs L Gaskell, Chrisvale Arizona Star at Sindalyn—Carndonagh Angel Eyes. Classes 135 136
- GUNN, Mr & Mrs G, Treranch Kennels, Nathaniel's Farmhouse, Zelah Truro Cornwall
1182 Treranch Cornish Blue D 10/5/82, br Exh, Pelido Hot Chocolate—Pelido Silver Sensation At Treranch. Classes 127 128
- 1183 Treranch Harvest Sun** D 19/11/84, br Exh, Lanteague Golden Harvest—Petite Fleur From Pelido At Treranch. Classes 125 126
- HALL, Mrs C, 1 Rutland Way, Ryhall Nr Stamford, Lincs PE9 4ET
1184 Clorewood Arrival D 11/6/83, br Exh, Ch Mybern's Mandane—Clorewood Batty Bat. Class 128
- HANNANT, Mr & Mrs R G & T E, 26 Stevens Street, Lowestoft, Suffolk
1185 Pelido Liquid Gold D 24/5/82, br Mr & Mrs P W Burtenshaw, Ch Pelido Double Fantasy—Pelido Poppy. Class 128
- HANSON, Mrs D T, 27 Sandyhurst Lane, Ashford, Kent
1186 Nampora Zeena Reeora B 13/5/82, br Exh, Ch Pelido Double Fantasy—Nampora Sunset Wonder. Class 135
- HARPER, Mr & Mrs K & A & Miss M, 33 Dee Road, Blakenall, Walsall West Midlands WS3 1NW
1187 Angel Eyes at Beechmere and Damerik B 12/12/85, br Mr B Hawkins, Dolen Double Brandy at Brilyn—Beechmere Musical Joy At Brilyn. Classes 131 133
- 1188 Clorita Almost An Angel at Beechmere** B 2/8/85, br Miss R Williams, Ch Lynway Sandknocker—Beechmere Disco Dancer At Clorita. Classes 132 134
- HARPER, Mr A, 4 Leas Close, Great Sutton, South Wirral L66 4UX
 handling for:
 Mr & Mrs A Harper
1189 Suttonlea Hot Candy B 3/1/86, br Exh, Wardette Cuddly Duddly—Miss Buttons. Classes 130 131
- HASKINS, Mrs J A, Primrose Bank, 1 Deford Chudleigh, Newton Abbot Devon TQ13 0BG
1190 Clintonicks Katrina at Kistovac B 6/1/77, br Mr & Mrs G F Yallop, Clintonicks Legs Diamond—Wrenarves Winter Delight. Class 137
- HASLAM, Mr & Mrs M W, 12 Pear Tree Hill, Salfords, Surrey RH1 5EG
1191 Lyswood Crafty Cockney D 4/11/85, br Exh, Ch Pelido Double Fantasy—Lyswood Christmas Carol. Classes 123 124
- HASSOCK, Mrs M A, Camanna Low Waupleay Farm, Grinkle Lane Liverton, Saltburn Cleveland TS14 4YT
1192 Millara's King Creole at Camanna D 12/12/83, br Mr & Mrs R W Millar, Ch Arranbrook Summerwind of Camanna—Tanryn Fandango. Class 127
- HAVARD, Mr & Mrs B, 83 Hides Road, Harrow, Middx HA1 1SQ
1193 Dravahland Donzella B 23/6/82, br Exh, Ch Brilyn Super Tramp—Dravahland Damisela. Classes 134 135
- HAWKINS, Mr B, 201 Newcastle Road, Stone, Staffs ST15 8LF
1194 Arranbrook Song of Gold at Brilyn B 5/1/79, br Mr & Mrs J Basing, Sangreat Sorrocco of Arranbrook—Arranbrook Razzledazzle. Class 135
- HAYDEN, Mrs P A, 90 Sudell Road, Darwin, Lancs BB3 3HW
1195 Sunnyhurst Sonata B 20/10/84, br Exh, Ch Arranbrook Mr Chips of Aberhill—Sunnyhurst Solitaire. Class 134
- 1196 Sunnyhurst Solitaire** B 18/7/82, br Exh, Mybern's Musketeer—Midnight Maiden Of Sunnyhurst. Class 135
- HODGE, Mrs A M E, Edelweiss, Meavy Lane Yelverton, Devon PL20 6AJ
1197 Baiodora Blue Desire B 12/1/83, br Mr M K & Mrs C M Morgan, Cathanbrae Black Pepper at Baiodora—Cathanbrae Belinda Blue. Classes 133 134

COLLIES (ROUGH)—continued

- HOLLAMBY, Miss B, 25 Radnor Gardens, Twickenham, Middlesex TW1 4NA
1198 Jayverly Cristabelle B 18/8/79, br Exh, Ch Arranbrook Mr Chips of Aberhill—Geoffdon Joybelle Of Jayverly. Class 135
- HOLLYWOOD, Mrs A C, Headholme Cottage, Lidsey Nr Aldingbourne, West Sussex PO22 9PL
1199 Ch Percheron Benjamin Black at Amalie D 28/5/84, br Mr & Mrs E A Angell, Mybern Mahogany—Percheron Cover Girl. Class 129
- 1200 Fancy That at Amalie** B 1/9/85, br Mr & Mrs I P & E Frampton, Ambassador of Amalie—Tricky Imp. Class 131
- 1201 Ch Amalie Sugarpuff** B 10/7/83, br Exh, Ambassador of Amalie—Silvermear Sweet Charity. Class 137
- HOUSE, Mrs J, Lattersey Farm, 221 Benwick Road Whittlesey, Peterborough Cambs PE7 2HD
1202 Lassina Loves Young Dream B 9/1/86, br Exh, Sandiacre Sonny Jim of Lassina—Lassina Look Of Love. Class 130
- 1203 Sandiacre Sonny Jim of Lassina** D 22/4/84, br Mrs S M Wigglesworth, Lassina Lovely Boy—Ch Sandiacre Sweet Valentine. Class 128
- HUNT, & Taylor Mesdames H & V, 64 Ham Green, Pill Bristol, Avon
1204 Reflection of Rifflesea B 19/5/83, br Mrs V M Taylor, Ugony's Sheila and Chips—Rifflesea Recollection. Class 133
- 1205 Reflective of Rifflesea** B 19/5/83, br Mrs V M Taylor, Ugony's Sheila and Chips—Rifflesea Recollection. Class 135
- HUNT, Mrs H R, Rifflesea Collies, 56 Nore Road Portishead, Avon BS20 9JZ
1206 Rifflesea Rapide D 19/10/80, br Exh, Ch Aberthorne Arrester—Sandiacre Snow Pearl Of Rifflesea. Class 127
- HUNT, Mrs H R, 10 Hayden Green, Hayden Cheltenham, Glos GL51 0SP
 handling for:
 Mrs E Bendall
1207 Dunloe Southpaw of Rifflesea B 25/8/80, br Mr C A & Mrs J A Couling, Ch Brettonpark Whatzizname—Pelido Debutante At Dunloe. Class 136
- JACKSON, Miss T, 93 Crescent Road, New Barnet, Herts EN4 9RQ
1208 Corydon Crimson Glory B 29/12/82, br Mr & Mrs J J Blake, Ch Damerl Aristedes—Ch Corydon Glory Hallelujah. Class 135
- JARDINE, Mrs E, Westcliffe Hotel, Louisa Drive, Girvan Ayrshire KA26 9AH
1209 Sunnyhurst Sylvine of Douneburn B 6/7/85, br Mrs P A Hayden, Jasand Master Ziggy—Irresistable Girl Of Aberhill And Sunnyhurst. Classes 131 132
- JEWELL, Mr C C, 3 Bockhanger Lane, Kennington Ashford, Kent TN24 9BN
 handling for:
 Mr A & Mrs E Woodward
1210 Moorland Snow Leopard D 19/2/84, br Mr C C & Mrs J Jewell, Ch Karava Kornishman—Moorland Blue Enchantment. Class 128
- JEWELL, Mr C C & Mrs J, Stanmore Lodge, Marley Road Harrietsham, Kent ME17 1BS
1211 Moorland Polar Bear D 25/6/82, br Exh, Pelido Hot Chocolate—Blue Dream Of Pelido At Moorland. Class 129
- JOHNSON, Mrs K P, 4 Hartford Road East, Bedlington, Northumberland NE22 6HX
1212 Pentaur Gold n' Delicious B 2/10/83, br Exh, Ch Mr Wot of Aberhill—Marridion Moonlighter At Pentuart. Class 137
- JONES, Mr H, Seafire 41 Fenton Road, Lee Moor Stanley, Nr Wakefield WF3 4ER
1213 Seafire Shadow D 23/9/84, br Exh, Lynaire Man In Black—Lynaire Dance To The Music. Class 128
- 1214 Seafire Squaredance** B 23/9/84, br Exh, Lynaire Man In Black—Lynaire Dance To The Music. Class 135
- JONES, Mrs H, 61 Ashwell Road, Bygrave Nr Baldock, Herts SG7 5DZ
1215 Matai Don Quixote D 15/6/85, br Exh, Ch Lynway Sandknocker—Ch Matai Flaming Jenny. Class 125
- 1216 Matai Gold Spot** D 15/6/85, br Exh, Ch Lynway Sandknocker—Ch Matai Flaming Jenny. Class 124

COLLIES (ROUGH)—continued

- JONES, Mrs L D, Grange Farm, Crathorne Nr Yarm, Cleveland TS15 0BA
1217 **Ch Erjon Endeavour** D 8/6/85, br Exh, Erjon Exclusive Edition—
 Cragaran Carmen Jones At Erjon. Class 124
- 1218** **Erjon Exquisite** B 1/2/86, br Exh, Erjon Eyecatcher—Erjon Pretty
 Polly. Classes 130 131
- KAYE, Mrs F, 20 Stone Lane, Burringham Nr Scunthorpe, South Humberside
1219 **Danfrebek Decibelle** B 24/3/85, br Exh, Danfrebek Danny Boy—
 Danfrebek Deltair. Classes 132 133
- KEMPE, Mr T A, The Old Rectory, Brinklow Nr Rugby, Warks
 handling for:
 Dr R D Brittain
- 1220** **Bhyllsacre Karousel** D 31/8/85, br Mrs I Cozens, Ch Brilyn Super
 Tramp—Ch Bhyllsacre Mia Ly-A-Dream. Class 123
- LAWSON, Mrs J, 104 New Road, Chilworth, Surrey GU4 8LU
1221 **Ch Rickwood Fine 'N' Dandy** D 9/8/83, br Exh, Rickwood Black
 Symphony—Rickwood Sapphire. Class 129
- LISTER, Mrs & Miss & Gordon Mrs, Woodside Manor, Woodside Wroot Nr
 Doncaster, South Humberside DN9 3BP
- 1222** **Ch Jankeith Midnight Lady at Northdale** B 24/7/81, br Mrs J E Hallas,
 Ch Mybern's Mandane—Mybern's Mendelita At Jankeith. Class
 137
- LISTER, Mrs & Miss N & A, Woodside Manor, Woodside Wroot Nr Doncaster,
 South Humberside DN9 3BP
- 1223** **Ch Abbestone Red Adair** D 16/6/81, br Exh, Ch Mybern's
 Mandane—Abbestone Ruby Red Dress. Class 129
- 1224** **Ch Sablepark Saint Bruno of Abbestone** D 3/12/83, br Mrs C
 Blacknell, Ch Mybern's Mandane—Abbestone Magic Moment.
 Class 129
- 1225** **Mybern Shady Lady at Lynway** B 24/9/82, br Mr & Mrs R M & B
 Harris, Ch Jankeith Gideon of Mybern—Ch Abbestone Ruby's Love
 At Mybern. Class 136
- 1226** **Ch Rosscarr's Silk Ribbons of Abbestone** B 4/5/81, br Mr G P & Mrs C
 A Barber, Damirayan Defender—Damirayan Dear n' Devoted.
 Class 137
- LOFTY, Mrs L A, Larcombe, Broken Gate Lane, Denham Uxbridge Middlesex
 UB9 4LA
- 1227** **Deancourt Miss Jessica at Playwell** B 25/4/86, br Mrs A P Deegan,
 Ch Percheron Benjamin Black at Amalie—Deancourt Miss Dior.
 Classes 130 131 132
- LUND, Mrs B M, 23 Long Eights, Northway Farm, Tewkesbury Glos GL20 8QZ
1228 **Robwenic Forever Gold** B 14/1/82, br Mrs M Nicholas, Aberhill
 Drummer Boy of Robwenic—Denlea Dreammaker At Robwenic.
 Class 136
- MAHON, Mrs S, 72 Long Lane, Middlewich, Cheshire CW10 0EN
1229 **Jasand Tri Another at Sharich** B 12/3/83, br Mrs J Round, Ch Karava
 Kornishman—Jasand Tuppence Coloured. Class 136
- MAKEPEACE, Mr & Mrs B A, 43 Fenton Road, Lee Moor Stanley, Wakefield
 Yorkshire WF3 4ER
- 1230** **Lynaire Sweet Talking Guy** D 11/3/86, br Mr & Mrs D W & J Ames,
 Lynaire All In Gold—Lynaire Lets Dance. Class 125
- 1231** **Lynaire Song and Dance** D 11/3/86, br Mr & Mrs D W & J Ames,
 Lynaire All In Gold—Lynaire Lets Dance. Class 122
- 1232** **Ch Lynaire Chiquitita** B 19/12/78, br Exh, Jefsfire Jamie of
 Piphoney—Lynaire Misty Moonlight. Class 137
- MATHER, Mr A P, 'Rubec' 10 Bickford Terrace, Aycliffe Village, Co Durham
 DL5 6LA
- 1233** **Rubec Blue Peter** D 25/12/84, br Exh, Ch & It Ch Incredibly Blue Di
 Cambiano—Rubec Snow Dove. Class 127
- MCCOLE, Mrs D V, The Cottage, Coppetts Wood Nursery, Summers Lane
 North Finchley N12 0QG
- 1234** **Volterra Prince Regent at Dyacre** D 21/6/82, br Mr & Mrs Read,
 Volterra Velvet Ring—Volterra Love Story. Classes 126 127 128

COLLIES (ROUGH)—continued

- MCDONALD, Mr G B, 27 Castle Drive, Penrith, Cumbria
handling for:
Mr/Mrs McDonald/Mrs Phillipson
- 1235 Blue Storm of Rothpen** D 7/6/84, br Mr C Jewitt, Ch Karava
Kornishman—Rothpen Silver Aldanita. Classes 127 128
- MCGOWAN, Mr & Mrs T, 21 Aldbrough Street, South Shields, Tyne & Wear
- 1236 Westoak Gypsy** B 8/4/86, br Exh, Brettonpark Country Tweed—
Jamesfair Mystic Lady. Classes 130 131
- MCSEVENY, Master D, Brownhill Kennels, West Benhar Road Harthill,
Lanarkshire Scotland ML7 5TG
handling for:
Mr D McSeveny
- 1237 Fortissat Furlough** D 21/10/82, br Exh, Brettonpark Country
Tweed—Fortissat Favour. Class 125
- MILLER, & Miles Mesdames D & G, 59 Devon Close, Perivale, Middx
UB6 7DW
- 1238 Pellismer Gypsy Girl** B 22/4/85, br Exh, Brettonpark Latest Love of
Pelido—Pelido Silk Sash At Pellismer. Classes 132 133
- MORAN, Mrs J, 124 Norwich Drive, Lower Bevendean, Brighton Sussex
- 1239 Cabeau Cannasta** B 25/3/82, br Mr T C Trundell, Ch Brilyn Super
Tramp—Cabeau Co-Ed. Class 137
- MORTIBOY, Mrs D, Silvermoor Kennels, Westfield House Fontwell, Arundel
Sussex BN18 0SX
- 1240 Silvermoor's Sun Princess** B 11/8/84, br Exh, Matai Hel-Lo-
Sunshine—Silvermoor's Storyteller. Classes 133 134
- NORRIS, Mr & Mrs V, 74 Teapot Lane, Aylesford, Kent ME20 7JT
- 1241 Leighvale Oliver Twist** D 2/8/85, br Exh, Ch Pelido Double
Fantasy—Honey Amour At Leighvale. Classes 123 124
- 1242 Leighvale Amber Fantasy** B 2/8/85, br Exh, Ch Pelido Double
Fantasy—Honey Amour At Leighvale. Classes 131 132
- PARLOUR, Mrs A E, Chester House, King Steet Cefn Mawr, Wrexham Clwyd
LL14 3RG
- 1243 Corena Super Trooper** D 10/1/83, br Exh, Stokedale Anbassador
Boy—Corena Chantily Fair. Classes 127 128
- PENGELLY, Mrs M, Little Burrough, Burrough Farm Northam, Nr Bideford
EX39 1BU
- 1244 Cervines Corydalis** D 4/1/79, br Exh, Ch Romadale Rothschild—
Cervines Coffee And Cream. Classes 126 127
- PEPPER, Mrs B, 15 Rockfield Avenue, Light Oaks Stoke-On-Trent, Staffs
ST2 7NQ
- 1245 Rockbar Gentle Gypsy** B 27/10/82, br Exh, Ch Brilyn Super Tramp—
Miss Twiggy Of Dolen. Class 137
- PETTIT, Misses D M & S A, 47 Jameston, Birch Hill Bracknell, Berkshire
RG12 4WZ
- 1246 Jesena Pepsi Cola** B 29/1/84, br Exh, Ch Rubec Mist n' Blue of
Aberhill—Sangreat Satin And Silk. Class 134
- PETTITT, Miss L, 120 the Commons, Prettygate, Colchester Essex CO3 4NP
- 1247 Lakebank Silver Lasalle** D 26/9/83, br Exh, Ch Rubec Mist n' Blue of
Aberhill—Cherry Blossom Of Astrellita. Class 127
- 1248 Cherry Blossom of Astrellita** B 19/6/81, br Mrs V A Scaife, Pelido
Soldier Blue—Astrellita Night Nurse. Class 136
- PHILLIPS, Miss & Duffield Mr G, Angelfield 8 Talbot Avenue, Oxhey Watford,
Herts WD1 4AX
- 1249 Angelfield Out of the Gloom** D 15/11/85, br Mr Duffield & Miss S
Phillips, Ch Jankeith Gideon of Mybern—Pelido Precocious At
Angelfield. Classes 123 124 125
- 1250 Pelido Precocious at Angelfield** B 9/4/83, br Miss S M Phillips, Ch
Pelido Double Fantasy—Pelido Midnight Blossom. Class 135
- 1251 Angelfield Dream Machine** B 23/9/82, br Mr G C Duffield, Ch
Sangreat Something Special—Angelfield Petite Fleur. Class 136
- PHILLIPS, Mrs S, Claremead, Latchingdon Road Cold Norton, Chelmsford
Essex CM3 6JG
- 1252 Sylps Scirocco** D 8/3/86, br Exh, Roxwell Revolver—Sylps Stylistic.
Class 122

COLLIES (ROUGH)—continued

- 1253 Sylps Silhouette** B 8/3/86, br Exh, Roxwell Revolver—Sylps Stylistic. Class 130
- PICKUP, Mrs P V M, Higher Crowtrees Farm, Entwistle, Bolton BL7 0LW
- 1254 Loumada Boy Blue** D 18/4/83, br Exh, Glenalans Night Fury of Clickam—Goldcrest Silver Lace. Class 127
- PIEARS, Mrs B, 114 Hampton Dene Road, Tupsley, Hereford HR1 1UJ
- 1255 Tyci Black Panda** B 31/8/81, br Exh, Triburle Black Panther—Tyci Bertha The Blues. Class 135
- PINCHBECK, Mrs S, 48 West Street, Normandy, Cleveland TS6 0LQ
- 1256 Reveley Secret Affair at Sylcroft** B 5/1/84, br Mr & Mrs B Waterhouse, Reveley Gentle Ben—Reveley Summer Magic. Class 136
- PINK, & Jane Messrs F A & A T, Moss Bank Townfield Lane, Mollington Chester, Cheshire CH1 6LB
- 1257 Sandiacre Strike It Rich at Norfranton** D 7/10/85, br Mrs S M Wigglesworth, Sandiacre Stop n' Think—Sandiacre S'Only Me. Classes 123 125
- 1258 Tameila Winter Melody** B 25/11/79, br Mrs A Hodgson, Arranbrook Teddy Boy at Tameila—Cinlock's Tavena's Spanish Lace. Class 135
- 1259 Tameila Spring Lady** B 7/2/79, br Mrs A Hodgson, Wrenarves Winter Mixture—Forleigh Forever Amber. Class 137
- PITCHFORK, Mrs B, Edale House Scaftworth, Bawtry Nr Doncaster, South Yorkshire DN10 6BL
- 1260 Merrimede Blossom Deary** B 19/11/85, br Exh, Ch Sandiacre Slap n' Tickle—Merrimede Miss Ellie. Classes 131 132
- RAYMONT, Mr & Mrs S F & M R, Wooda Rise Wooda Road, Northam Nr Bideford, North Devon EX39 1NB
- 1261 Kizzeray Kristina** B 1/9/81, br Exh, Soloroys Simon Oates of Bumbee—Bumbees Harriet. Class 136
- REED, Mr P, 7 Willoughby Way, Acomb Wood, Acomb York YO2 3NS
- 1262 Myberns Mikado at Pulsar** D 13/2/86, br Mr & Mrs R Harris, Ch Jankeith Gideon of Mybern—Mybern's Mystic Maid. Class 122
- REES, Mrs S A, Fernhill Wiston, Haverfordwest, Dyfed SA62 4ES
- 1263 Storwill Golden Wonder of Norfranton** B 20/1/82, br Mr & Mrs C A C Wills, Arranbrook Teddy Boy at Tameila—Storwill Kiss Curl. Class 134
- ROBINSON, Mr & Mrs T & J, 1 Honey Hill Cottages, Waskerley Consett, Co Durham DH8 9DS
- 1264 Myberns Ebony Lace of Pensoak** B 13/2/86, br Mr & Mrs R Harris, Ch Jankeith Gideon of Mybern—Mybern's Mystic Maid. Classes 130 131
- ROUND, Mr J W & Mrs P A, Nythfa Selby Road, Askern Doncaster, South Yorkshire
- 1265 Sandalpark Sweet Lindy-Lou** B 15/4/82, br Exh, Shellina Mr Sandman at Brettonpark—Brettonpark Country Charm At Sandalpark. Class 137
- ROUND, Mrs J, North Lodge, Bostock Middlewich, Cheshire CW10 9JN
- 1266 Ch Jasand Young Winston** D 12/3/83, br Exh, Ch Karava Kornishman—Jasand Tuppence Coloured. Class 129
- 1267 Jasand Penny Lane** B 29/12/85, br Exh, Mossylea Shades of Glory at Lynway—Jasand Tuppence Coloured. Class 131
- RUTTER, Mr & Mrs M, 20 Delaval Court, Bower Grange Bedlington, Northumberland NE22 5YL
- 1268 Luvadel Rhinestone Cowboy** D 1/10/85, br Exh, Luvadel Black Centurian—Silver Dollar Of Lasheen At Luvadel. Class 123
- 1269 Silver Dollar of Lasheen at Luvadel** B 27/7/83, br Mr/Mrs Crozier & Mr/Mrs Rutter, Beaublade Black Faustus at Sangreat—Lasheen Cool Meditation. Class 134
- RYAN, Mr & Mrs A & I, 24 East Avenue, Plains By Airdrie, Lanarkshire ML6 7LT
- 1270 Fancy Dream Girl** B 15/12/85, br Exh, Brownhill Blizzard of Oz—Prim And Proper At Brilyn. Class 131

COLLIES (ROUGH)—continued

- SCARTH, P A & Gaunts M S Messrs, 6 Hawley Close, Hopewell Farm, Morley
Leeds LS27 0SE
- 1271 Bigglesmere's Easy Lover** D 7/12/85, br Exh, Stroleston
Spenborough—Bigglesmere's Bewitch. Classes 123 124
- 1272 Bigglesmere's Bewitch** B 10/12/83, br Exh, Ch Abbestone Red
Adair—Soloroys Simplicity Miss At Bigglesmere. Class 134
- SCOTT, Mr A, Thornbridge Farm, Shipleybridge Lane, Shipleybridge Horley
Surrey
handling for:
Mr & Mrs C L B Scott
- 1273 Coleanne Blue Thunder** D 12/11/83, br Exh, Ch Karava
Kornishman—Albrett Silver Dream At Coleanne. Class 126
- 1274 Coleanne Impeccable Lady** B 14/9/85, br Exh, Krisendale
Countryman of Aberhill—Coleanne Good Luck Charm. Class 131
- 1275 Coleanne Gold Measure** B 1/11/83, br Exh, Ch Pelido Double
Fantasy—Coleanne Missy Gold. Class 134
- SEWELL, Mrs & Miss P & J, 25 Barnhill Road, Marlow, Bucks SL7 3EY
- 1276 Playwell Princess Leia at Lewarne** B 23/12/83, br Mrs L A Lofty,
Brettonpark Country Tweed—Beony Lilac And Lace At Dorac.
Class 135
- SHAFIQUE, Mrs K, 92 Mereway Road, Twickenham, Middlesex TW2 3RG
- 1277 Razda Silver Jingle** D 26/6/77, br Mr K Shafique, Ch Cathanbrae
Polar Moon at Pelido—Razda Silver Filiigree. Class 129
- SHORT, Mr C G, Pantdwrwgwns, Talog, Carmarthen Dyfed SA33 6PF
- 1278 Nutmeg at Hillandale** B 16/9/85, br Mr G Bredda, Volterra King of the
Stars—Delancer Delisa At Hillandale. Classes 131 132
- SHUTT, Mrs M C, 66 Carder Crescent, Bilston, West Midlands WV14 0JR
handling for:
Mr C Morris
- 1279 Benji's Boy of Tapena** D 3/12/85, br Mr & Mrs Shutt & Miss M
Morgan, Bhyllsacre Mister Tee—Bhyllsacre I Love Lucy Of
Brynacre. Class 123
- SHUTT, Mrs M C, 7 Bulger Road, Bilston, West Midlands WV14 6RR
handling for:
Mr & Mrs M E & M C Shutt
- 1280 Bhyllsacre I Love Lucy of Brynacre** B 28/6/84, br Mrs I Cozens,
Bhyllsacre All In Gold—Bhyllsacre Limelight. Class 133
- SIBTHORPE, Mrs D W, 4 Radnor Road, Hatherley, Cheltenham Glos
handling for:
Mr & Mrs G I & D W Sibthorpe
- 1281 Gemastra Sundancer** B 26/4/85, br Mrs W Smith, Ch Lynway
Sandknocker—Chicnoir Goldcynnet Of Gemastra. Class 132
- SIMMONDS, Mrs I D, 29 Victoria Street, Horsham, West Sussex RH13 5DZ
- 1282 Tameila Sweet Mikala** B 3/2/86, br Mrs A R Hodgson, Ch Storwill Joe
Soap of Tameila—Dolen Sweet Sensation Of Tameila. Classes 130
131 132
- SIMS, Mr & Mrs, 84 Burbages Lane, Coventry, West Midlands CV6 6AY
- 1283 Hilcristin Golden Promise** D 21/5/85, br Exh, Ch Brielyn Super
Tramp—Petite Fleur Of Hilcristin. Classes 124 125
- SINCLAIR, Mrs D H, 30 Broadway, Cheadle, Cheshire SK8 1LD
- 1284 Perry Moss Placido** D 31/5/84, br Exh, Ch Corydon Handsome
Hotspur—Corydon La Sylphide At Perry Moss. Class 128
- SKINNER, Mr & Mrs D & E, 17 Belsay Avenue, South Shields, Tyne & Wear
NE34 6RR
- 1285 Templeview Parisian Gent at Paulador** D 6/9/83, br Mr R F & Mrs P
Stobbs, Ch Mybern's Minstrel—Jacobren Pride N' Joy. Class 126
- SKYRME, Mr & Mrs B & P V, Station House, Kings Cople, Herefordshire
HR1 4UJ
- 1286 Emryks Truly Scrumtious** B 12/2/86, br Exh, Emryks Owd Peculiar—
Baylands Lucylastick At Emryks. Classes 130 131
- 1287 Emryks Owd Peculiar** D 16/4/84, br Exh, Ch Lynway Sandknocker—
Emryks Sonia Treble Chance. Class 128
- SLATER, Mr & Mrs R P, 29 Acorn Hill, Stannington, Sheffield S6 6AW
- 1288 Beaufern Carrie Ann at Stanlox** B 26/8/80, br Mr J Redfern, Ch
Aberthorne Arrester—Beaufern Little Madam. Class 136

COLLIES (ROUGH)—continued

- 1289 Rivlox Sarah's Bonnett at Stanlox** B 13/10/80, br Mr Mrs J Payne, Ch Mybern's Minstrel—Beaufern Sapphire Of Rivlox. Class 137
- SLOANE, Mrs H, 29 Maesteg, Penycae Nr Wrexham, Clwyd Wales
- 1290 Karava Kingfisher** D 13/5/84, br Mr & Mrs R Anderton, Ch Karava Kornishman—Blue Kristine Of Karava. Classes 126 127
- SMITH, Mr D, 192 Park Lane, Poynton, Stockport Cheshire SK12 1RG
- 1291 Lynway Styled In Black at Clickam** D 21/1/85, br Mesdames A M & D L Clarke, Ch & It Ch Incredibly Blue Di Cambiano—Ch Mybern's Mystery At Lynway. Class 127
- SNOWDON, Miss A, Keepers Cottage, Moreby Nr York, Yorkshire YO4 6HN handling for:
Mr & Mrs R & M R Snowdon
- 1292 Just Kirsty of Snowlandia** B 29/3/85, br Mr P & Mrs C West, Ch Mr Wot of Aberhill—Snowlandia Fancy Fleur. Class 132
- STICKLER, Mr J E & Mrs P M, Wardette Kennels, 362 Ormskirk Road, Up Holland Skelmersdale Lancs WN8 9AN
- 1293 Wardette Double Trouble** D 8/3/86, br Exh, Wardette Cuddly Duddly—Jasand Miss Peggotty At Wardette. Classes 122 123
- 1294 Wardette Cuddly Duddly** D 3/4/83, br Exh, Ch Brilym Super Tramp—Sangreat Sweet Cherub Of Aberhill. Class 129
- STOEHR, Mrs S, Piper Lodge, 22 Cottingham Avenue Horsham, Sussex RH12 4HU
- 1295 Piperette Countryman** D 27/2/83, br Exh, Silvermear Candyman at Piperette—Silvermear Ebony Eyes At Piperette. Class 128
- 1296 Blue Cloud of Piperette** D 20/5/82, br Mrs K M Clay, Pelido Hot Chocolate—Piperette Tickled Pink. Class 126
- STOTT, Mr R, 19 Clyston Street, Wandsworth, London S W 8
- 1297 Lochrey Lucky Dream** B 19/10/85, br Mr J Chorley, Lochrey Hopeful Endeavour—Lochrey Jakita. Classes 131 133

PET BEDDING

Finest quality 1" dense pile polyester white fur bedding blanket, this purpose made bedding offers your pet a warm, cosy hygienic bed.

- *IDEAL FOR WHELPING
- *IDEAL FOR BENCHING
- *MACHINE WASHABLE
- *QUICK DRYING
- *GUARANTEED ONE YEAR
- *QUANTITY DISCOUNT

19" x 15" ...	£3.25	40" x 30" ...	£12.08
20" x 30" ...	£6.05	45" x 30" ...	£13.60
30" x 30" ...	£8.86	45" x 38" ...	£17.23
38" x 30" ...	£11.09	60" x 44" ...	£25.66

BEDDING TO FIT HYWARE OVALS

18"	£2.40	27½"	£5.68
21"	£3.26	30"	£6.66
24"	£4.27	33"	£8.30

Special sizes can be cut to order. Trade enquiries welcome. Prices include Postage & Packing. Please send cheque or Postal Order to **PET BEDDING, 74 Walton Road, Hoddesdon, Herts EN11 0LN. Tel: (0992) 443233** (24 Hours Ansaphone)

**DISCOUNTED PRICES AT CRUFTS
STAND NO 289**

**ON STAND D13
THE HALTI**



**PLUS BASKERVILLE
MUZZLE, DOG STOP
AND SCOOP D POOP**

*Engineering good behaviour
with scientifically
designed products by*

DR. ROGER MUGFORD
CONSULTANT IN ANIMAL BEHAVIOUR

PO BOX 23, CHERTSEY,
SURREY KT16 0PU
09328 66696

COLLIES (ROUGH)—continued

- TASSELL**, Mrs H J, 'Lyndhurst' London Road, Bowers Gifford, Basildon Essex
SS13 2HA
- 1298** **Kematen Passadena of Popplehill** D 21/2/82, br Mrs S A West, Ch Pelido Double Fantasy—Popplehill Sugar Plum. Class 128
- THOMAS**, Mrs A N, Llainddelw, Horeb Llandysul, Dyfed Wales SA44 4JR
- 1299** **Tender Love of Llainddelw** B 12/6/85, br Mrs J Morgan, Ch Briilyn Super Tramp—Akdeniz Tender Trap. Classes 132 133 134
- FOOTHILL**, Mrs S L, Aberhill Collies Bank End Farm, Hirst Road Carlton, Nr Goole North Humberside DN14 9PX
- 1300** **Aberhill Top of the Class** B 25/7/84, br Exh, Ch Mr Wot of Aberhill—Prospecta Of Krisendale. Class 136
- TREVARTON**, Mrs W C, Tamarisk, 17 The Grove Stoke, Plymouth South Devon PL3 4AL
- 1301** **Sun Frolic** D 1/1/84, br Mrs P M Henley, Nutslade Bracken—Nutslade Fine Romance. Classes 125 126
- TYLER**, Mr & Mrs A A, 'Waverley' Jacks Lane, Bambers Green Takeley, Bishops Stortford CM22 6NT
- 1302** **Aspera Dancing In the Dark** B 2/6/85, br Exh, Alenzones Blue Stratos at Pelido—Barnville Pollyanna At Aspera. Class 132
- 1303** **Aspera Daisy May** B 28/3/85, br Exh, Brettonpark Country Tweed—Brettonpark Lucy May. Class 133
- 1304** **Aspera Love Me Do** B 23/2/84, br Exh, Ch Pelido Double Fantasy—Pelido Modern Romance At Aspera. Class 134
- VANSTONE**, Mrs V A R, Grants Gate Farmhouse, Lenham Heath, Nr Maidstone Kent ME17 2BP
- 1305** **Edgemont Kaiser of Pepperstone** D 4/8/85, br Mr K Greenhalgh, Tashadon Hot Chocolate—Briilyn Supersally At Edgemont. Classes 123 124 125
- VIGUS**, Miss S M, 1 Elgar Close, Lichfield, Staffordshire WS13 7PL
- 1306** **Jimsue Kellies Hero** B 30/7/82, br Mr G H & Mrs M E Vigus, Mybern's Myguy at Suespar—Lucky Lady. Classes 133 134 135
- WAINWRIGHT**, Mrs D R, Drenoss Collies, Beck Cottage Long Bennington, Nr Newark Notts NG23 5ES
- 1307** **Easy Come at Drenoss** D 7/8/85, br Mr & Mrs M & J Smith, Mossylea Shades of Glory at Lynway—Drenoss Mignonette. Classes 123 125
- WALTERS**, Mr & Mrs R L, The Bungalow New Pig Unit, Morton Grange Babworth, Retford Notts DN22 8BJ
- 1308** **Odinstud Nordic Warrior** D 6/6/83, br Exh, Abbestone Anka Man—Abbestone Born Free Of Odinstud. Class 126
- WALTON**, Mr & Mrs J M & C A, 482 Malton Road, Hopgrove York, Yorkshire YO3 9TJ
- 1309** **Yorvik Sierra Copper** D 15/8/85, br Exh, **Yorvik Cashel Tiger**—Lingwell Gold Dawn. Classes 123 124
- 1310** **Yorvik Cashel Tiger** D 25/7/81, br Exh, Brettonpark Country Tweed—Baylady Of Yorvik. Class 128
- WALTON**, Mr R M, 2 Beech Crescent Heighington, Nr Newton Aycliffe, Co Durham DL5 6PT
- 1311** **Heighinglea Blue Denim** B 25/10/85, br Exh, Ch Heighinglea Black Knight of Rixown—Heighinglea Angel In Blue. Classes 131 132
- WARD**, Mr & Mrs, 131 Carr Green Lane, Mapplewell Barnsley, S75 6DY
- 1312** **Conksbury Joan of Arc** B 16/7/85, br Mr W R Pocock, Ch Briilyn Super Tramp—Conksbury Black Rose. Classes 131 133
- WEBB**, Mr M & Mrs A, 63 Foxfield Park, Raweny Dublin 5, Ireland
- 1313** **Star Video of Sandiacre** D 24/2/84, br Mr & Mrs H S Allen, Brettonpark Handy-Andy—Sandiacre Starts With A Kiss. Class 129
- WELLER**, Mr & Mrs D F, Evad, Bromley Green Road, Upper Ruckinge Ashford Kent TN26 2EQ
- 1314** **Evad Eleanor Rigsby** B 15/3/86, br Exh, Brettonpark Country Tweed—Evad Jennifer Eccles. Classes 130 131 132
- 1315** **Evad Jennifer Eccles** B 17/8/83, br Exh, Ch Jeffield Esquire—Abbeywater Carrie Ann. Class 136

COLLIES (ROUGH)—continued

- WHITE, Mrs A, 36 Castle View Road, Portchester, Fareham Hants PO16 9LA
1316 Morvania Martell B 15/4/83, br Exh, Ch Pelido Double Fantasy—
 Morvania Misty For Me. Class 135
- WILDMAN, Mrs A, 50 Gloucester Road, Hampton, Middlesex TW12 2UH
1317 Sahara Blue Hero D 2/2/81, br Miss S W Wildman, Rickwood Black
 Symphony—Cathenbrae Blue Pearl At Sahara. Class 127
- WILKINSON, Mrs P A, Altricia Kennels, 69b Repton Road Hartshorne, Nr
 Burton-On-Trent Staffs DE11 7AE
1318 Altricia Golden Dice D 20/3/86, br Exh, Ch Corydon Handsome
 Hotspur—Altricia Candy Girl. Classes 122 123
- WILLIAMS, Miss R, Clover Cottage, Rake Lane, Little Stanney Nr Chester
 CH2 4HS
1319 Creation In Blue at Clorita B 14/4/85, br Mr D G Withers, Norrisville's
 Double Blue—Flame Of Tara. Classes 132 133
- WILLIAMSON, Mr & Mrs C V & M, 233 Hareydene, Westerhope, Newcastle
 Upon Tyne NE5 4QZ
1320 Coldamar Wor Geordie D 15/12/84, br Exh, Ch Tashadon Tommy
 Tucker—Coldamar Dark Secret. Class 128
- WILLIAMSON, Mr & Mrs I & V A, 32 Linton Grove, Heckmondwike, West
 Yorkshire WF16 0BP
1321 Needor Mischief Melody B 21/9/83, br Mrs D Stevens, Ch Mr Wot of
 Aberhill—Mischief Miss Of Needor. Class 135
- 1322 Ch Myberns Midnight Lace at Stroleston** B 21/2/81, br Mrs D M
 Wright, Ch Myberns's Mandane—Black Luna. Class 137
- WOODLAND, Mrs, 4a Cross Street, Northam Bideford, North Devon EX39 1BS
 handling for:
 Mr & Mrs M Woodland
1323 Black Bomber of Bumblee D 25/6/82, br Mrs M Y Giddy, Soloroys
 Simon Oates of Bumblee—Kinsann's Follie. Classes 126 127
- WORTON, Mr M, 41 Sherwood Drive, Quarry Bank Brierley Hill, West
 Midlands
1324 Fenvale Del Boy D 5/12/85, br Exh, Dolen Double Brandy at Brilyn—
 Fenvale Sweet Dreams. Classes 123 124

Class 122 SPECIAL PUPPY dog

1107	Arranbrook Lord of the Rings	1231	Lynaire Song and Dance
		R 1252	Sylps Scirocco
1121	Star Delight of Waronsett	1262	Myberns Mikado at Pulsar
3 1145	Etoile D'amour	1 1293	Wardette Double Trouble
		2 1318	Altricia Golden Dice

Class 123 SPECIAL JUNIOR dog

R 1097	Vorda the Jostman	1257	Sandiacre Strike It Rich at Norfranton
1139	Clorita Almost Amorous at Lynway	1268	Luvadel Rhinestone Cowboy
3 1143	Top Brass of Jacobren at Philasteve	1271	Bigglesmere's Easy Lover
1144	Clorita Christopher Robin at Sundorne	1279	Benji's Boy of Tapena
		1305	Edgemont Kaiser of Pepperstone
1176	Pachris Pagan		
1191	Lyswood Crafty Cockney	1307	Easy Come at Drenoss
1 1220	Bhyllsacre Karousel	1309	Yorvik Sierra Copper
1241	Leighvale Oliver Twist	1324	Fenvale Del Boy
1249	Angelfield Out of the Gloom	1107	Arranbrook Lord of the Rings
		1121	Star Delight of Waronsett
		2 1293	Wardette Double Trouble
		1318	Altricia Golden Dice

COLLIES (ROUGH)—continued

Class 124 SPECIAL YEARLING dog

R	1117	Newloc Charisma	1191	Lyswood Crafty Cockney
2	1149	Bhyllsacre Just So	1241	Leighvale Oliver Twist
	1157	Geosan Grandee	1249	Angelfield Out of the Gloom
3	1216	Matai Gold Spot		Bigglesmere's Easy Lover
1	1247	Ch Erjon Endeavour	1271	Edgemont Kaiser of Pepperstone
	1283	Hilcristin Golden Promise	1305	Yorvik Sierra Copper
	1097	Vorda the Jostman		Fenvale Del Boy
	1144	Clorita Christopher Robin at Sundorne	1309 1324	

Class 125 GRADUATE dog

R	1116	Corydon Caruso	3	1149	Bhyllsacre Just So
1	1140	Lynway Seldom Sober		1157	Geosan Grandee
	1161	Coppi Topcat		1176	Pachris Pagan
	1165	Fletchmore Ryans Pride		1249	Angelfield Out of the Gloom
	1183	Treranch Harvest Sun		1257	Sandiacre Strike It Rich at Norfranton
2	1215	Matai Don Quixote		1283	Hilcristin Golden Promise
	1230	Lynaire Sweet Talking Guy		1305	Edgemont Kaiser of Pepperstone
	1237	Fortissat Furlough		1307	Easy Come at Drenoss
	1301	Sun Frolic			
	1143	Top Brass of Jacobren at Philasteve			

Class 126 POST GRADUATE dog

	1138	Jugema Pacific Gem		1290	Karava Kingfisher
	1158	Scarlet Diabolo	R	1296	Blue Cloud of Piperette
1	1177	Cavapat Blarney Stone		1308	Odinstud Nordic Warrior
	1234	Volterra Prince Regent at Dyacre		1323	Black Bomber of Bumbee
	1244	Cervines Corydalis		1161	Coppi Topcat
3	1273	Coleanne Blue Thunder		1165	Fletchmore Ryans Pride
2	1285	Templeview Parisian Gent at Paulador		1176	Pachris Pagan
				1183	Treranch Harvest Sun
				1301	Sun Frolic

Class 127 MID LIMIT dog

R	1110	Sanside Spartan Hero		1243	Corena Super Trooper
3	1128	Pelido Guilty		1247	Lakebank Silver Lasalle
1	1134	Colliebay Ace of Spades		1254	Loumada Boy Blue
	1160	Kenour Comopolitian		1291	Lynway Styled In Black at Clickam
	1166	Camanna Copacatana		1317	Sahrana Blue Hero
	1180	Sidonia's Surely Surely		1158	Scarlet Diabolo
	1182	Treranch Cornish Blue		1234	Volterra Prince Regent at Dyacre
	1192	Millara's King Creole at Camanna		1244	Cervines Corydalis
	1206	Rifflesea Rapide		1290	Karava Kingfisher
L	1233	Rubec Blue Peter		1323	Black Bomber of Bumbee
	1235	Blue Storm of Rothpen			

Class 128 LIMIT dog

	1099	Keegan of Karava	2	1215	Seafire Shadow
5	1129	Alenzones Blue Stratos at Pelido		1284	Perrymoss Placido
	1153	Dunjarg Minder		1287	Emryks Owd Peculiar
	1164	Glenville Lad at Treglenza		1295	Piperette Countryman
	1178	Cavapat Ben-Hur		1298	Kematen Passadena of Popplehill
	1184	Cloewood Arrival		1310	Yorvik Cashel Tiger
3	1185	Pelido Liquid Gold		1320	Coldamar Wor Geordie
	1203	Sandiacre Sonny Jim of Lassina		1182	Treranch Cornish Blue
	1210	Moorland Snow Leopard		1234	Volterra Prince Regent at Dyacre
				1235	Blue Storm of Rothpen
				1243	Corena Super Trooper

COLLIES (ROUGH)—continued

Class 129 OPEN dog

1101	Ch Karava Kornishman	1173	Pelido Laughing Cavalier
1114	Ch Corydon Tuck's Tiger	1199	Ch Percheron Benjamin
3 1116	Ch Corydon Handsome		Black at Amalie
	Hotspur	1211	Moorland Polar Bear
1119	Corydon Handsome Hugo	1221	Ch Rickwood Fine 'N'
1125	Ch Jaden Mister Blue at Pelido	1223	Dandy
		1224	Ch Abbestone Red Adair
1126	Ch Pelido Double Fantasy		Ch Sablepark Saint Bruno of Abbestone
1127	Italian Ch Lyndale Blue Bayou at Pelido	1266	Ch Jasand Young Winston
		1277	Razda Silver Jingle
1130	Ch Jeffield Esquire		Wardette Cuddly Duddly
R-1131	Ch Cathanbrae Polar Moon at Pelido	2 1284	Star Video of Sandiacre
		1138	Jugema Pacific Gem
1132	Ch Pelido Sparticus	1164	Glenvilley Lad at Treglenza
1 1141	Ch Lynway Sandknocker		Sidonia's Surely Surely
1147	Lingwell Pioneer	1180	

Class 130 SPECIAL PUPPY bitch

1189	Suttonlea Hot Candy	3 1236	Westoak Gypsy
1202	Lassina Loves Young Dream	1253	Sylps Silhouette
		R-1264	Myberns Ebony Lace of Pensoak
1218	Erjon Exquisite		Tameila Sweet Mikala
2 1227	Deancourt Miss Jessica at Playwell	1282	Emryks Truly Scrumtious
		1 1286	Evad Eleanor Rigsby
		1314	

Class 131 SPECIAL JUNIOR bitch

1102	Perrylands Aurora	1260	Merrimede Blossom Deary
1118	Newloc Snow Princess	1267	Jasand Penny Lane
1120	Mybern Miranda at Stronvar	1270	Fancy Dream Girl
		1274	Coleanne Impeccable Lady
1122	Claredawn Clare		Nutmeg at Hillandale
R-1124	Pachris Prelude	1278	Lochrey Lucky Dream
1148	Brettonpark Anna Lacey	1297	Heighinglea Blue Denim
1150	Bhyllisacre Black Velvet	1311	Conksbury Joan of Arc
1162	Coppi Democat	1312	Suttonlea Hot Candy
1170	Piperette English Rose at Linamac	1189	Erjon Exquisite
		1218	Deancourt Miss Jessica at Playwell
1179	Edgemont Katarina	2 1227	Westoak Gypsy
1187	Angel Eyes at Beechmere and Damerik	3 1236	Myberns Ebony Lace of Pensoak
		1264	Tameila Sweet Mikala
1200	Fancy That at Amalie		Emryks Truly Scrumtious
1209	Sunnyhurst Sylvine of Douneburn	1282	Evad Eleanor Rigsby
		1 1286	
1242	Leighvale Amber Fantasy	1314	

Class 132 SPECIAL YEARLING bitch

1146	Emryks Lucy Locket at Triburle	3 1319	Creation In Blue at Clorita
		1120	Mybern Miranda at Stronvar
1 1169	Maneric Billett Doux		Sunnyhurst Sylvine of Douneburn
1188	Clorita Almost An Angel at Beechmere	1209	Deancourt Miss Jessica at Playwell
		2 1227	Leighvale Amber Fantasy
1219	Danfrebek Decibelle		Merrimede Blossom Deary
1238	Pellismer Gypsy Girl	1242	Nutmeg at Hillandale
1281	Gemastra Sundancer	1260	Tameila Sweet Mikala
1292	Just Kirsty of Snowlandia	1278	Heighinglea Blue Denim
1299	Tender Love of Llainddelw	1282	Evad Eleanor Rigsby
R-1302	Aspera Dancing in the Dark	1311	
		1314	

COLLIES (ROUGH)—continued

Class 133 GRADUATE bitch

3-1104	Rantara Hazy Dawn	1146	Emryks Lucy Locket at
1171	Real Pearl of Rifflesea		Triburle
1197	Baiodora Blue Desire	1187	Angel Eyes at Beechmere
2-1204	Reflection of Rifflesea		and Damerik
1240	Silvermoor's Sun Princess	1219	Danfreak Decibelle
1280	Bhyllsacre I Love Lucy of	1238	Pellismer Gypsy Girl
	Brynacre	1297	Lochrey Lucky Dream
1303	Aspera Daisy May	1299	Tender Love of Llainddelw
1306	Jimsue Kellies Hero	1312	Conksbury Joan of Arc
2-1124	Pachris Prelude	j-1319	Creation In Blue at Clorita

Class 134 POST GRADUATE bitch

-1096	Pelido Black Mantilla at	1272	Bigglesmere's Bewitch
	Alenzone	1275	Coleanne Gold Measure
1175	Somgay Sweet Inspiration	1304	Aspera Love Me Do
1-1193	Dravahland Donzella	1171	Real Pearl of Rifflesea
2-1195	Sunnyhurst Sonata	1188	Clorita Almost An Angel at
1246	Jesena Pepsi Cola		Beechmere
1263	Storwill Golden Wonder of	1197	Baiodora Blue Desire
	Norfranton	3-1240	Silvermoor's Sun Princess
1269	Silver Dollar of Lasheen at	1299	Tender Love of Llainddelw
	Luvadel	1306	Jimsue Kellies Hero

Class 135 MID LIMIT bitch

1103	Thurlwood Fortune Teller	1194	Arranbrook Song of Gold
1108	Myriehewe Mother's Ruin		at Brilyn
1123	Roxwell Risque of Pachris	1196	Sunnyhurst Solitaire
1137	Fantasyland Fairy of	3-1198	Jayverly Cristabelle
	Aberhill	1205	Reflective of Rifflesea
1142	Cloverbank Cascade of	1208	Corydon Crimson Glory
	Gold	1214	Seafire Squaredance
-1151	Bhyllsacre Mia'ly Golden	1250	Pelido Precocious at
1155	Deancourt Miss Dior		Angelfield
1156	Denlea Dream Machine	1255	Tyci Black Panda
2-1163	Saheltras Talk of the Town	1258	Tameila Winter Melody
	of Felray	1276	Playwell Princess Leia at
1172	Rifflesea Recognition		Lewarne
1181	Belita Linda of	1316	Morvania Martell
	Carndonagh	1321	Needor Mischief Melody
1186	Nampora Zeena Reeora	1175	Somgay Sweet Inspiration
		1-1193	Dravahland Donzella
		1306	Jimsue Kellies Hero

Class 136 LIMIT bitch

1098	Petite Fleur	1229	Jasand Tri Another at
1100	Kidlaine Kwaeda of		Sharich
	Karava	3-1248	Cherry Blossom of
1105	Karava Blue Kreation		Astellita
1113	Abbestone Magic Moment	R-1251	Angelfield Dream Machine
1135	Meranne Moonlight	1256	Reveley Secret Affair at
	Shadow at Sanmac		Sylcroft
1168	Jayverly Kinda Cute at	1261	Kizzeray Kristina
	Rishenda	1288	Beaufern Carrie Ann at
1207	Dunloe Southpaw of		Stanlox
	Rifflesea	2-1300	Aberhill Top of the Class
1225	Mybern Shady Lady at	1315	Evad Jennifer Eccles
	Lynway	1103	Thurlwood Fortune Teller
-1228	Robwenic Forever Gold	1155	Deancourt Miss Dior
		1181	Belita Linda of
			Carndonagh

THE COLLIE

(SMOOTH)



Ch Newarp Silver Moonbeam, JW

Born 8 January 1984

BOB Crufts 1986, 12 CC all with BOB, four reserve CC, a total of 41 BOB. Seven best in show and 11 reserve best in show, top Smooth 1985 and 1986, a remarkable record

Litter mates: Ch Newarp Silver Scimitar Junior Warrant, three CC 10 reserve CC

Turner's Ch Newarp Silver Twilight at Bothways Junior Warrant, four CC

Starkey's Newarp Dark Midnight Junior Warrant, one CC

And from a repeat mating: Newarp Dark Romance, best Puppy awards Ch Show Pettit's Newarp Dark Crusader at Jesena Junior Warrant, Top Puppy 1986, reserve CC And in Australia Newarp Silver Starlet at her first shows after coming out of quarantine, a reserve CC and a CC

Quality puppies sometimes available
Scimitar is at stud to approved bitches

Owner breeder:

PAT LISTER

Newarp Collies, 7 Newarp Way

Caister-on-Sea, Great Yarmouth NR30 5PJ

Telephone: 0493 728152

Description of the Smooth Collie

The Smooth Collie differs from the Rough variety only in coat, which should be hard, dense and quite smooth. This attractive dog has never been so popular with the general public as the Rough Collie but it has always had a steady following in this country and the United States. Through its long and intimate association with man the Collie has acquired special characteristics and a high degree of intelligence. The specialised and selective breeding of many centuries has developed physical characteristics in the various breeds of sheepdogs which enable them to endure varying conditions, for example, the degree of protection given by the coat of the several varieties of sheepdog has become in some measure comparable to the protection given by that of the fleece of his charges. The Rough Collie is well adapted to face the rigours of the Highland winter, whilst the rain-shedding coat of the Smooth Collie gives ample protection to the dog against the milder but wetter Lowland climate.

[Copyright

COLLIES (ROUGH)—continued

Class 137 OPEN bitch

1095	Sandridge Silver Star at Alenzone	1190	Clintonicks Katrina at Kistovac
1106	Ch Baiodora Clear Blue	1201	Ch Amalie Sugarpuff
1109	Sachenda Strawbree Shortcake	1212	Pentuart Gold n' Delicious
		1222	Ch Jankeith Midnight Lady at Northdale
1111	Corydon Hannarosa at Conyzone	1226	Ch Rosscarr's Silk
1112	Ch Chrisarion Capricious		Ribbons of Abbestone
1133	Pelido Delta Dawn of Daviston	1232	Ch Lynaire Chiquilita
		1239	Cabeau Cannasta
1136	Mallicot Sadie Sunday	1-1245	Rockbar Gentle Gypsy
1132	Ch Bhyllsacre Mia'ly-A-Dream	1259	Tameila Spring Lady
		3-1285	Sandalpark Sweet Lindy-Lou
1154	Ch Lasheen Rhapsody In Black	1289	Rivlox Sarah's Bonnett at Stanlox
1159	Ch Emryks Cara		Ch Myberns Midnight Lace at Strolester
1167	Lynorah Golden Girl	R-1322	Meranne Moonlight
1174	Ch Ingledene Summer Love	1135	Shadow at Sanmac

C.C. DOG 1217 C.C. BITCH 1245 BEST OF BREED 1245
 R.C.C. DOG 1287 R.C.C. BITCH 1152

Crufts Dog Show Society offers the following:

The "Lassie" Cup, presented by Metro-Goldwyn-Mayer Pictures Ltd., for the best Collie (Rough). Not to be won outright.

COLLIES (SMOOTH)

Judge: **Mr. J. S. Broderick**

Kennel Club Challenge Certificate—Dog
RING NUMBER 17

Kennel Club Challenge Certificate—Bitch
SECOND LEVEL

ANGUS, Mr & Mrs B & S, 118 Tynedale Drive, Blyth, Northumberland NE24 4LY

1325 **Fancy Free from Sylbecq** D 6/4/84, br Mrs P A Goddard, Ch Cotsbelle the Look of Love—Sylbecq Queen Of The Night At Jzero. Class 142

1326 **Azure Mist** B 26/4/85, br Mrs S Angus, Ch Foxearth the Blacksmith—Blue Lagoon. Classes 146 147 148

1327 **Blue Lagoon** B 19/8/81, br Mrs K Alexander & Mrs S Keith, Ch Peterblue Rover—Peterblue Gretel. Classes 147 148

ARMER, Mr K & Mrs C & Mr A, 'Careith' 20 Bridge Street, Great Harwood Blackburn, Lancs BB6 7NQ

1328 **Amberhill Lady Dana from Careith** B 12/5/85, br Mr & Mrs L & M G Holmes, Antoc Mood Indigo—Ch Amberhill Candy Floss. Class 148

BAKER, Mrs J, Stone Cottage, 64 Cats Lane, Sudbury Suffolk CO10 6SQ

1329 **Astellita Ace of Spies** D 7/8/83, br Mrs S Clark, Astrellita Major Domo of Lynstar—Ch Astrellita Moonstone. Class 142

BENNETT, Miss J, 57 France Furlong, Great Linford, Milton Keynes Bucks

1330 **Delbush Smooth and Sweet** B 15/4/85, br Exh, Speenhamland Crown Prince—Foxearth Valentine. Classes 146 147

1331 **Foxearth Valentine** B 14/2/80, br Mr & Mrs T & B Hayward, Ch Blue Heritage at Hughley—Ch Jalonda's Jacanapes. Class 148

BULLION, Mrs E, Ostarain 1 Imperial Drive, Warden Bay Leysdown, Isle Of Sheppy Kent ME12 4SA
handling for:

Mrs & Miss E & C Bullion

1332 **Angelfield Pearly Maid** B 4/12/80, br Mr & Mrs G C & S A Duffield, Ch Cathanbrae Polar Moon at Pelido—Ch Foxearth Jubilant. Class 148

COLLIES (SMOOTH)—continued

- CLARK, Mr L & Mesdames S & M, Astrellita, Hillsend Attleborough, Norfolk
1333. Ch Astrellita Midnight Dynamo D 15/11/81, br Mrs S Clark, Astrellita Able Sea Man—Ch Dancerwood Bewitched Of Astrellita. Class 143
- COOK, & Trencher Mesdames L & J, 1 Elm View Cottage, Barbers Bridge Rudford, Nr Gloucester GL2 8DX
1334. Patlyn's Manhattan Sita B 28/5/86, br Exh, Patlyns Manhattan Monarch—Tilehouse Rhidai Of Patlyns. Classes 144 145
- DALE-MILLS, Mr & Mrs C & J, The Bungalow, West End Farm Steeple Claydon, Bucks MK18 2NS
 handing for:
 Mr C Dale-Mills
1335. Ch Kanicula Velvet Vagabond D 29/1/81, br Mr S Digby, Astrellita Seafarer at Cameomanda—Cameomanda Gypsy Girl O' Kanicula. Class 143
- 1336. Glennist Rough Diamond at Lordsvill** D 17/5/85, br Mrs L M Mitchell, Ch Chicnoir Midnight Sultan—Ch Astrellita Blue Movie Of Glennist. Class 142
- DAVIS, Mrs C, 48 the Manor Drive, Worcester Park, Surrey KT4 7LQ
1337. Speenhamland Crown Prince D 15/7/82, br Mr G C & Mrs C C Keegan, Ch Foxearth Gold Fever—Dancerwood Kings Favour. Class 142
- 1338. Delmbush Smooth and Smart** D 15/4/85, br Miss J Bennett, Speenhamland Crown Prince—Foxearth Valentine. Class 141
- EVANS, Mrs P J, 'Deerlands', Brocton Heights, Brocton Stafford ST17 0TN
1339. Southcombe Special Charm B 17/3/86, br Exh, Lilymead Appollo of Southcombe—Elcho Evendawn Of Southcombe. Classes 144 145
- 1340. Elcho Evendawn of Southcombe** B 4/1/85, br Mrs P A Duncan, Ch Sylbecq Draught Guinness at Foxearth—Ch Foxearth Firegem. Classes 146 148
- FRENCH, Mr E & Miss B, The Croft, Whiston Nr Penkridge, Staffordshire ST19 5QH
1341. Foxearth French Lace at Maneric B 11/4/85, br Mr & Mrs T & B Hayward, Ch Foxearth Freeman—Foxearth Silver Fontan. Class 146
- GODDARD, Mrs P A, lilymead, 60 Duke Street, Colne Lancs BB8 0SU
1342. Lilymead Barbarosa B 10/9/82, br Exh, Ch Chicnoir Midnight Sultan—Sylbecq Queen Of The Night At Jzero. Classes 148 149
- 1343. Lilymead Kumanauluc** D 6/10/85, br Exh, Ch Sylbecq Draught Guinness at Foxearth—Lilymead Barbarosa. Classes 139 142
- GRIFFITHS, Mrs I M G, Keepers Cottage, Waltham Road Ruscombe, Twyford Berks RG10 0HB
1344. Kissing Cousin Alopex B 12/8/84, br Mr & Mrs J N Geddes, Ch Ingledene Inca—Foxearth Silver Lady Of Brrich. Class 147
- HARDY, Mrs M, Girvan Holywell, Shrewley, Warwick CV35 7BH
1345. Sylvamor Alixies D 30/3/79, br Exh, Peterblue Hughy—Gilly Of Sylvamor. Class 143
- HAYWARD, Mr & Mrs T & B, Oakhurst, The Lowe Nr Wem, Shropshire SY4 5UE
1346. Ch Sylbecq Draught Guinness at Foxearth D 22/11/80, br Messrs R & M Baker & Vincent, Ch Foxearth Gold Fever—Ch Sylbecq Fleur De Lys. Class 143
- 1347. Ch Foxearth Frappant** B 18/7/81, br Mr T & Mrs B Hayward, Foxearth Fenix—Ch Jalonda's Jacanapes. Class 149
- HOLLANDS, Mrs C, 'Wentways' Ashford Road, Chagworth Harrietsham, Maidstone Kent
1348. Dancerwood Gold Cygnet D 8/6/85, br Mrs J White, Dancerwood Gems Cygnet—Belindawn Bewitching At Dancerwood. Classes 140 141
- 1349. Chicnoir Jazz Man at Zarosa** D 5/1/84, br Miss P Hides, Ch Chicnoir Midnight Sultan—Chicnoir Golden Sorrel. Classes 142 143
- HOLMES, & Bratley Mesdames M & I, 'Ivanhoe', Honeyholes Lane Dunholme, Lincoln LN2 3SQ
1350. Amberhill Candy's Girl B 12/5/85, br Mr & Mrs L & M G Holmes, Antoc Mood Indigo—Ch Amberhill Candy Floss. Class 147

COLLIES (SMOOTH)—continued:

- HOLMES, Mr & Mrs L & M. G., 36 Honeyholes Lane, Dunholme, Lincoln LN2 3SH
- 1351** **Dark Elegance** B 29/5/85, br Exh, Ch Peterblue Rover—Ch Amberhill Dark Candy. Class 146
- ILLINGWORTH, Mrs G., 211 Burnley Road, Colne, Lancs BB8 8JD
- 1352** **Bodarna Black Peregrin** D 4/8/85, br Exh, Ch Foxearth Gold Fever—Bodarna Black Bianco. Classes 139 140 141
- LEACH, Mrs C H., Woodside Cottage, Chenies, Rickmansworth Herts WD3 6EU
- 1353** **Hilltarn Lucifer** D 29/2/84, br Exh, Ch Chicnoir Midnight Sultan—Angemfield Sweet Dreams At Hilltarn. Class 143
- LEE, Mr & Mrs H., 75 Bachelor Gardens, Harrogate, North Yorkshire HG1 3EA
- 1354** **Alyndalou at Peterblue** B 26/4/85, br Mrs S Angus, Ch Foxearth the Blacksmith—Blue Lagoon. Class 147
- LEEDER, Miss L., Burnt House, Main Road Bunwell, Norfolk NR16 1RY
- 1355** **Lowna Lacemaker** B 3/9/85, br Mrs E B Lamming, Ch Astrellita Midnight Dynamo—Astrellita Dolly Blue Of Lowna. Class 145
- LISTER, Mrs P E., 7 Newarp Way, Caister-On-Sea, Gt Yarmouth Norfolk NR30 5PJ
- 1356** **Ch Newarp Silver Scimitar** D 8/1/84, br Exh, Ch Sylbecq Draught Guinness at Foxearth—Ch Newarp Silver Moonlight. Class 143
- 1357** **Newarp Dark Romance** B 14/11/85, br Exh, Ch Sylbecq Draught Guinness at Foxearth—Ch Newarp Silver Moonlight. Class 145
- 1358** **Ch Newarp Silver Moonbeam** B 8/1/84, br Exh, Ch Sylbecq Draught Guinness at Foxearth—Ch Newarp Silver Moonlight. Class 149
- MITCHELL, Mrs L., glenmist', Beacon Hill Farm, Nr Aston Rowant Oxford OX9 5SE
- 1359** **Ch Astrellita Blue Movie of Glenmist** B 12/4/81, br Mrs S Clark, Ch Cathanbrae Polar Moon at Pelido—Ch Dancerwood Bewitched Of Astrellita. Class 149
- MOORES, Miss D J., Copper Beeches, Lower Bewdley Bank, Canon Pyon Road Hereford HR4 7SH
- 1360** **Manordeifi Lady Godiva** B 9/8/85, br Exh, Ch Foxearth Gold Fever—Manordeifi Lady Samantha. Class 145
- 1361** **Manordeifi Lady McBeth** B 13/3/84, br Exh, Ch Sylbecq Draught Guinness at Foxearth—Manordeifi Rosalyn. Class 147
- PADDICK, Mrs S F., Lower Farm Cottage, Watlington Road, Garsington Oxford OX9 9DP
- 1362** **Filigree from Francolls** B 26/1/86, br Mr & Mrs T & B Hayward, Ch Sylbecq Draught Guinness at Foxearth—Femme Fatale At Foxearth. Class 144
- 1363** **Glenmist Blue Diamond at Francolls** B 17/5/85, br Mrs L M Mitchell, Ch Chicnoir Midnight Sultan—Ch Astrellita Blue Movie Of Glenmist. Class 146
- PATTERSON, Mr & Mrs K W & J A., 12 Cadlestone Court, Eastfield Grange Cramlington, Northumberland NE23 9SD
- 1364** **Aqua Blue Mist** D 26/4/85, br Mrs S Angus, Ch Foxearth the Blacksmith—Blue Lagoon. Class 140
- PAVEY, Mr A & Rennie Mesdames, 'Westbridge', 7 St Mary Street Bridgwater, Somerset TA6 3LU
- 1365** **Special Love of Avocks** D 22/12/83, br Mrs B Hodgetts, Avock's Johnny Blue—Cotsbelle Love Is Blue. Class 141
- PETTIT, Misses D M & S A., 47 Jameston, Birch Hill Bracknell, Berkshire RG12 4WZ
- 1366** **Newarp Dark Crusader at Jesena** D 14/11/85, br Mrs P E Lister, Ch Sylbecq Draught Guinness at Foxearth—Ch Newarp Silver Moonlight. Class 139
- SANTA-MARIA, Mr F & Mrs B., 10f Warwick Street, Newsham Blyth, Northumberland NE24 4NV
- 1367** **Mercury Mist** D 16/5/85, br Mrs S Angus, Fancy Free from Sylbecq—Peterblue Tricia. Classes 140 141
- STARKEY, Miss F., 1 Keswick Avenue, Sittingbourne, Kent ME10 3AU
- 1368** **Treewood Moonshine** B 27/6/79, br Mr & Mrs B Trundley, Treewood Blaze Away—Birchfield Bo Peep. Class 149

COLLIES (SMOOTH)—continued

- STARKEY, Mrs J, 1 Keswick Avenue, Sittingbourne, Kent ME10 3AU
1369 Newarp Dark Midnight B 8/1/84, br Mrs P E Lister, Ch Sylbecq Draught Guinness at Foxearth—Ch Newarp Silver Moonlight. Class 148
- STOTT, Mr R, 19 Clyston Street, Wandsworth, London S W 8
1370 Sylbecq Lady MacBeth B 13/2/80, br Messrs Baker & Vincent, Ch Danvis Ladyvale Blue MacAde—Ch Dancerwood Crown Jewel. Class 149
- TAYLOR, J & J White Mesdames, Glebe Farm, Coldharbour Lane Lenham, Nr Maidstone Kent ME17 2EA
1371 Sunnora of Dancerwood B 11/9/82, br Miss. J. Bennett, Dancerwood Sun King—Foxearth Valentine. Class 148
- TAYLOR, Mrs J, Crossfell Kennels, Glebe Farm Coldharbour Lane, Lenham Nr Maidtone Kent
1372 Crossfell's Golden Nugget D 8/2/84, br Exh, Chicnoir Mr Softee from Crossfell—Dancerwood King's Gem From Crossfell. Class 141
1373 Chicnoir Mr Softee from Crossfell D 2/12/82, br Miss P Hindes, Chicnoir Golden Rafferty—Tilehouse Rita. Class 142
- TOOTHILL, Mrs S L, Peterblue Collies, Bank End Farm Hirst Rd Carlton, Nr Goole North Humberside DN14 9PX
1374 Peterblue Laurence D 3/6/86, br Exh, Peterblue King O' the Blues—Ch Peterblue Robyn. Class 138
- TURNER, Mr & Mrs J, 'Bothways' 89 Colne Road, Earby Colne, Lancs BB8 6XL
1375 Bothways Gambit D 14/2/86, br Exh, Ch Foxearth Winnings the Game at Bothways—Bothways Black Gold. Class 138
1376 Bothways Abouttime Blue D 11/6/85, br Exh, Ch Foxearth Tinsmith at Cownbred—Bothways Beguiling In Black. Classes 140 141
1377 Ch Foxearth Winnings the Game at Bothways D 14/7/81, br Mr & Mrs T & B Hayward, Ch Foxearth Gold Fever—Ch Foxearth Jubilate At Mallicot. Class 143
1378 Ch Newarp Silver Twilight at Bothways B 8/1/84, br Mrs P E Lister, Ch Sylbecq Draught Guinness at Foxearth—Ch Newarp Silver Moonlight. Class 149
- WALKER, Mrs M E, 61 Brewer Street, Maidstone, Kent ME14 1RY
1379 Sylvamor Rhythm B 17/8/84, br Mrs M Hardy, Ch Cotsbelle the Look of Love—Sylvamor Barbara. Classes 147 148
1380 Corralettes Lady In Blue B 20/8/85, br Exh, Chicnoir Blue Rebel at Zarosa—Jettaces Tears Of Blue. Classes 145 146
- WERY, Mesdames L & A, 74 Harrowden, Bradville Milton Keynes, Bucks MK13 7DB
1381 Luvies Thrapping D 9/3/86, br Exh, Ch Foxearth Gold Fever—Sylbecq Veuve Clicqot. Class 138
1382 Sylbecq Veuve Clicqot B 13/9/83, br Messrs R T Baker & M A Vincent, Ch Sylbecq Draught Guinness at Foxearth—Sylbecq Queen Diamonds. Class 148
- WHITE, Mrs J, 'Stanstead', 34 Potley Hill Road, Yateley Camberley Surrey GU17 7AF
1383 Dancerwood Falling Leaves B 21/10/83, br Exh, Dancerwood Cut Above—Dancerwood Whimsical. Classes 147 148
1384 Ch Dancerwood Gem's Cygnet D 23/9/78, br Exh, Ch Treewood Black King—Ch Dancerwood Freelance. Class 143

Class 138 SPECIAL PUPPY dog

- | | | | |
|---------|--------------------|---------|------------------|
| 1- 1374 | Peterblue Laurence | 2- 1375 | Bothways Gambit |
| | | 3- 1381 | Luvies Thrapping |

Class 139 SPECIAL JUNIOR dog

- | | | | |
|---------|------------------------|---------|-------------------------|
| 2- 1343 | Lilymead Kumanaualuc | 3- 1366 | Newarp Dark Crusader at |
| 1- 1352 | Bodarna Black Peregrin | | Jesena |

COLLIES (SMOOTH)—continued

Class 140 SPECIAL YEARLING dog

R-1348	Dancerwood Gold Cygnet	2-1367	Mercury Mist
1364	Aqua Blue Mist	1-1376	Bothways Abouttime Blue
		3-1352	Bodarna Black Peregrin

Class 141 POST GRADUATE dog

1-1338	Delmbush Smooth and Smart	1348	Dancerwood Gold Cygnet
		R-1352	Bodarna Black Peregrin
1365	Special Love of Avocks	3-1367	Mercury Mist
1372	Crossfell's Golden Nugget	2-1376	Bothways Abouttime Blue

Class 142 LIMIT dog

1-1325	Fancy Free from Sylbecq	R-1337	Speenhamland Crown Prince
2-1329	Astellita Ace of Spies		Chicnoir Jazz Man at Zarosa
3-1096	Glenmist Rough Diamond at Lordsvill	1349	Chicnoir Mr Softee from Crossfell
		1373	Lilymead Kumanualuc
		1343	

Class 143 OPEN dog

1333	Ch Astrellita Midnight	1-1358	Hilltarn Lucifer
	Dynamo	2-1050	Ch Newarp Silver Scimitar
1335	Ch Kanicula Velvet	R-1377	Ch Foxearth Winnings the Game at Bothways
	Vagabond		Ch Dancerwood Gem's Cygnet
1345	Sylvamor Alixies	1384	Chicnoir Jazz Man at Zarosa
3-1340	Ch Sylbecq Draught		
	Guinness at Foxearth	1349	

Class 144 SPECIAL PUPPY bitch

1-1334	Patlyn's Manhattan Sita	2-1339	Southcombe Special Charm
		3-1362	Filigree from Francolls

Class 145 SPECIAL JUNIOR bitch

R-1355	Lowna Lacemaker	1380	Corralettes Lady In Blue
1-1357	Newarp Dark Romance	2-1334	Patlyn's Manhattan Sita
1360	Manordeifi Lady Godiva	3-1339	Southcombe Special Charm

Class 146 SPECIAL YEARLING bitch

R-1326	Azure Mist	1-1341	Foxearth French Lace at Maneric
1330	Delmbush Smooth and Sweet	1351	Dark Elegance
2-1340	Elcho Evendawn of Southcombe	3-1363	Glenmist Blue Diamond at Francolls
		1380	Corralettes Lady In Blue

Class 147 POST GRADUATE bitch

1327	Blue Lagoon	1379	Sylvamor Rhythm
1344	Kissing Cousin Alopex	1-1383	Dancerwood Falling Leaves
2-1350	Amberhill Candy's Girl		Azure Mist
3-1354	Alyndalou at Peterblue	1326	Delmbush Smooth and Sweet
R-1361	Manordeifi Lady McBeth	1330	

THE DOBERMANN



Ch HALSBAND'S REDWING

Rosecroft By-The-Way of Bilsam × Halsband's Manhattan

Res Bitch CC Crufts '85

Bitch CC and Best in Show Dobe Club '85

Bitch CC Darlington Ch '85

Bitch CC Manchester Ch '86

Bitch CC and Best of Breed Crufts '86

"Brun" is owned and bred by
ROGER JAMES and JUNE LEWIS
"Oaklands" Undy, Magor, Gwent
Telephone: 0633-881159

Description of the Dobermann

The Dobermann is a dog of medium size with a well set muscular body, a proud carriage and a bold alert temperament. His form is compact, and owing to his build is capable of great speed. His expression is intelligent and shows firmness of character, loyalty and obedience. The head is long and clean cut, and the upper part should be as flat as possible and free from wrinkle. The top of the skull is flat, with a slight stop; the eyes are almond-shaped, moderately deep set, with a keen expression; the ears are set on high, as small as possible, erect or dropped. The neck is fairly long and lean and proportionate to the whole shape of the dog. The ideal height at withers males 27" females 25½" considerable deviation from this ideal to be discouraged. Ribs are deep and well sprung; legs are perfectly straight, muscled and sinewy, with round bone, proportionate to body structure. The coat is smooth, short, hard, thick, and close lying, and the colours are black, brown, blue or fawn. The markings are rust red, sharply defined, and appearing above each eye and on the muzzle, throat and forechest and all legs and feet, and below the tail. [Copyright

COLLIES (SMOOTH)—continued

Class 148 LIMIT bitch

2-1328	Amberhill Lady Dana from Careith	1326	Sylbecq Veuve Clicqot
1331	Foxearth Valentine	1327	Azure Mist
1-1332	Angelfield Pearly Maid	1340	Blue Lagoon
1342	Lilymead Barbarosa		Elcho Evendawn of Southcombe
3-1369	Newarp Dark Midnight	1379	Sylvanor Rhythm
1371	Sunnora of Dancerwood	2-1388	Dancerwood Falling Leaves

Class 149 OPEN bitch

3-247	Ch Foxearth Frappant	1368	Treewood Moonshine
1-1368	Ch Newarp Silver Moonbeam	2-1370	Sylbecq Lady MacBeth
1359	Ch Astrellita Blue Movie of Glenmist	2-1378	Ch Newarp Silver Twilight at Bothways
		1342	Lilymead Barbarosa

C.C. DOG 1353 C.C. BITCH 1358 BEST OF BREED 1358
 R.C.C. DOG 1356 R.C.C. BITCH 1332

DOBERMANNS

Judge: Mr. A. H. Woodward

Kennel Club Challenge Certificate—Dog
 RING NUMBER 15

Kennel Club Challenge Certificate—Bitch
 SECOND LEVEL

ADAMS, Mr & Mrs A & R T, 13 Canons Gate, Harlow, Essex CM20 1QE
1385 Goland's Vindicator D 17/3/86, br Exh, Ch Findjans Gelert—Findjans Lamia Of Goland's. Class 150

AGER, Mr T M, Woodland View, The Loke Station Road North, Belton Gt Yarmouth Norfolk NR31 9NH
 handling for:
 Mr & Mrs A W Harper

1386 Dunston Regal Solo Girl B 10/3/86, br Messrs D R Skinner & T M Ager. Ch Rittmeister Black Spartan—Chevington Royal Benebelle. Class 158

1387 Chevington Royal Kashmere B 28/5/83, br Mrs O V Neave, Ch Roanoke Swell-Fella—Kebunteh Magic Lass. Class 165

ALDERMAN, Mr T D, 3 Fern Isle Close, Whitworth Rochdale, Lancashire
1388 Belladonna's Cornish Cabin Boy D 18/4/84, br Exh, Ch Trevannick Master Mariner—Belladonna Alpha. Class 156

ALLEN, Mr & Mrs R L & V, 13 Kendall Road, Kempston, Beds MK42 7DZ
1389 Super Trooper of Jowendy at Zordia D 11/11/80, br Mrs Clarke, Jowendy Bandido Migel—Russtuns Miracle. Class 157

ANDERSON, Mr D & Collins Mrs B, 238 Cowley Drive, Woodingdean Brighton, Sussex

1390 Findjans Giovanni of Mascoll D 20/4/83, br Mr & Mrs M G & A J Page, Ch Findjans Chaos—Findjans Perfecta. Class 157

ANDERSON, Mr D & Frost Mrs J, Chancepixies 12 Lustrells Vale, Saltdean, Brighton Sussex

1391 Ch & Ir Ch Pompie Sea Jade of Chancepixies B 10/1/83, br Mrs H Partridge, Ch Flexor Adonis—Ch Pompie Alcyone. Class 165

1392 Chancepixies Oozie D 10/6/85, br Exh, Findjans Giovanni of Mascoll—Vincedobe Eternity Of Chancepixies. Class 154

ASKEW, Mr & Mrs L & W, 68 Rugby Road, Rainworth Mansfield, Notts NG21 0AU

1393 Intercity Snow Queen B 25/2/86, br Mr & Mrs R & S Thorpe, Ch Jiltrain Intercity—Jiltrain Delabina. Class 158

BARLOW, Mr T E J & Mrs S M, Furzedown House, 52 Hammonds Green Totton, Southampton Hants SO4 3HT

1394 Solomon Song from Sheba D 15/9/84, br Exh, Ch Bronsilk Copper Alanthus—Dartrians Morning Pride. Class 155

DOBERMANNS—*continued*

- BARRETT, Mr & Mrs N L, Margin's Dobermanns, 47 Porthia Road St Ives, Cornwall TR26 2JB
- 1395 Jasmere's Most Royale** B 30/9/82, br Mr J Crowe, Aragan's Jaeger Maester—Jasmere's Royal Festive. Class 162
- BARTLE, Mrs J M, 10 Old Forge Road, Boreham Nr Chelmsford, Essex CM3 3DU
- 1396 Ch Perihelia's Resolution** D 19/12/81, br Mrs E J & Miss A I Lonsdale, Ch Findjans Poseidon—Ch Perihelia's Madame Rochas. Class 157
- BEEBY, Mrs M P, 7 Monmouth Close, Pollards Hill, Mitcham Surrey CR4 1XS
- 1397 Bilsam Dealers Choice** D 29/1/83, br Mr & Mrs W & D L Gover, Rosecroft By the Way To Bilsam—Bilsam Clare. Class 155
- BELCHER, Mr D C, 40 Mersey Road, Whaddon, Cheltenham Gloucestershire
- 1398 My Boy Maximilian** D 30/10/83, br Exh, Darter Midnight Splendour—Delta Midnight Lady. Class 155
- BENNETT, Mr I, The Bungalow, Powderhouse Field Blind Lane, Pinchinthorpe Guisborough TS14 8HB
- 1399 Remasins Storm Troopa** D 26/11/83, br Exh, Perihelia's Warspite—Jasmeres Royal Tarquin. Class 156
- 1400 Remasins Rationale** B 30/7/85, br Exh, Ir Ch Dolbadarn Hawker Fury—Jasmeres Royal Tarquin. Class 159
- BOWRING, Mr & Mrs R & J P, Anchorage Farm Crescent, Woodham Road, Battles Bridge, Wickford, Essex SS11 7QP
- 1401 Findjans Cesare** D 20/4/83, br Mr M G & Mrs A J Page, Ch Findjans Chaos—Findjans Perfecta. Class 154
- BOYD, Mr T R, 47 Campview, Danderhall Dalkeith, Midlothian Scotland EH22 1QB
- 1402 Sian-Jacobean Princecess** B 13/6/84, br Mrs J W Morrison, Kilmuir the Cobbler—Celestial Stroller. Classes 161 162
- BRADLEY, Mr & Mrs D R, Queensmead, Stokesheath Road, Oxshott Surrey
- 1403 Elroban's Touch of Midas** D 17/12/85, br Exh, Borain's Boy George—Ch Elroban's Good As Gold. Class 151
- 1404 Elroban Scheherazade** B 3/3/84, br Mr & Mrs D & Miss E Bradley, Ch Borains Night Watchman—Elroban Royal Gold. Class 162
- BRADLEY, Mr J T & Mrs A, 65 Ashurst Road, Brighton, Sussex BN2 4PJ
- 1405 Tackstone Clondyke** D 3/11/85, br Exh, Olderhill Kalamazoo of Jackstone—Kentene Triumphant Jazabelle. Class 151
- 1406 Olderhill Kalamazoo of Jackstone** D 13/1/81, br Mrs S Wilson, Ch Borains Night Watchman—Olderhill Olga. Class 156
- BRADLEY, Mrs A & McEnilly Mr W, Windyedge Kennels, Carlisle Road, Cleland ML1 5LR
- 1407 Barztova Ben-Demetrius** D 24/3/81, br Mr W McNeilly, Ch Heathermount Grenadier—Barztova Cher Princess. Class 157
- BRAID, Mr & Mrs R A, 3 New Street, Great Wyrley, Walsall West Midlands WS6 6JB
- 1408 Othertons Red Hot To Dimrost** B 5/10/85, br Mr & Mrs P B Rock, Ch Vonmac Keegan—Airborne Of Otherton. Class 162
- 1409 Ch Vonmac Keegan** D 7/7/79, br Mr S Mac Donald, Drumpellier Bismarck—Vonmac Bonnie. Class 157
- BRAITHWAITE, Mrs P, 137 Park Lane, Whitefield, Manchester M25 7PY
- 1410 Dolbadarn Spirit of Ecstasy** B 22/5/84, br Mr & Mrs M J & J M Higgins, Chornytan Midnite Mark—Bremenville Miss Sonia. Class 164
- BRASSINGTON, Mrs S, The Lodge, Norton, Daventry Northants NN11 5ND
- 1411 Lodgehouse Camellia** B 28/8/84, br Exh, Graaf Carlos Van De Edele Stam—Lodgehouse Dusky Rose. Class 164
- BRAVER, Mr & Mrs & Beckerton Mrs, Bledig House, Main Road Portskewett, South Wales Gwent NP6 4SA
- 1412 Twinglo Le Juice at Bledig** B 21/11/84, br Mrs M D D'Cruze, Ch Perihelia's Resolution—Findjans Le Crunch. Class 165
- BRIDGWOOD, Mrs S E, 57 Marsh Hill, Erdington, Birmingham B23 7DS
- 1413 Dunnigans Dark Warrior** D 3/8/85, br Exh, Kamroyal Orion Connection—Saphires Melody. Class 151

DOBERMANNS—*continued*

- BROWN, Messrs A T & S, Plot 1 Field House, Old Butt Lane Kidsgrove, Stoke-On-Trent Staffs
- 1414 Findjans the Bogiman** D 28/8/84, br Mr M G & Mrs A J Page, Ch Findjans Chaos—Pompie Dione Of Findjans. Class 154
- 1415 Shardbeck She's Freelance** B 16/10/85, br Mr & Mrs R Clewes, Findjans the Bogiman—Dark Night. Class 160
- BROWN, Miss K, 1 Eaton Place, Paignton, South Devon TQ4 5EN
- 1416 Chornytan Karlahawk** B 8/4/85, br Mrs T J Toole, Ch & Ir Ch Chornytan Travelin Light—Ch Chornytan Dinahawk. Class 161
- BROWN, Mr P, 32 Bowling Street, Mansfield, Notts NG18 2LH
- 1417 Roanoke Smash-Hit of Adoradobe** D 3/11/81, br Mrs D C Richardson, Ch Sandean Aquarius—Roanoke Peyot. Class 157
- BRUTON, Mr J H, 2 Church Lane, Undy Magor, Gwent NP6 3HG
- 1418 Halsbands Wicked Wizard** D 31/10/83, br Mr R James & Miss J Lewis, Wizz Bang of Vickisfree—Halsband's Manhattan. Class 156
- BURGE, Mrs W J, Harts Close Lodge, Welbourn Road Brant Broughton, Lincoln Lincs
- 1419 Gin Fizz of Jowendy** B 14/10/83, br Mr & Mrs P Mitchell, Russtun's Titanic—Jowendys Demoiselle Of Dhobie At Lloydsdale. Class 164
- 1420 Jowendy Into Jazz** B 25/5/84, br Exh, Dizown All That Jazz—Cracklin Rosie Of Jowendy. Class 165
- BURRELL, Mr & Mrs J E & M, Hilbrae Pets Hotel, Cold Hatton Telford, Shropshire TF6 6QJ
- 1421 Jimartys Dashing Knight** D 28/4/84, br Exh, Dorusta Lutzow—Jimartys Kate. Class 155
- CAMPBELL, Mrs E, 92 Brentwood Park, Off Ballygowan Road Belfast, Northern Ireland BT5 7LR
- 1422 Dolbadarn Andante** B 24/5/85, br Mr & Mrs M J & J M Higgins, Ch & Ir Ch Chornytan Travelin Light—Bremenville Miss Sonia. Class 160
- CARWARDINE, Miss M A, 90 Cotswold Road, Bedminster, Bristol
handling for:
Mr C J Baker
- 1423 Speakeasy Silk Moth** B 19/9/82, br Mrs C A Goodfellow, Ch Chornytan Fable—Speakeasy Amaryllis. Class 165
- CHEGWIN, & Kirkham Miss B & Mr A, 13a Station Road, Burnham, Bucks SL1 6JJ
- 1424 Dawns Awakening** B 7/10/84, br Mrs J Oakes, Cadmus Da Fazenda Ingleza of Studbriar—Simron Black Mistress. Class 163
- CLARKE, Mr & Mrs P H & J L, 24 Sunningdale Road, Sedgley Dudley, West Midlands DY3 3PP
- 1425 Jimartys Fiori** B 13/8/83, br Mr & Mrs J E & M Burrell, Jimartys Janus—Jimartys Ecko. Classes 161 162
- CLAY, Mr & Mrs J M & R, Clavener 7 Ramsey Drive, Arnold, Notts NG5 6QL
- 1426 The Town Crier of Clavener** D 30/7/83, br Mrs S E Greathead, Ch Borains Night Watchman—Clavener Azure. Class 154
- CLAYTON, Mrs L, 2 Barbers Farm Cottages, Kentish Lane, Nr Essendon Hertfordshire
- 1427 Ch Essenbar Ebony Eyes** B 18/4/82, br Exh, Varline Icon—Barrimilene Cover Girl. Class 165
- COMBER, Miss A, Highborough, Priory Road Abbotskerswell, Newton Abbot
- 1428 Twinglo Apple Sauce** B 5/12/85, br Mrs M D D' Cruze, Ch Perihelia's Resolution—Findjans Le Crunch. Class 159
- CORKE, Mrs V B, 28 the Brackens, Bush Hill Park, Enfield Middx EN1 2JX
- 1429 Ch Corvic Cinnabar** B 14/11/82, br Exh, Findjans Ikeya-Seki—Ch Georgia Brown From Dizown. Class 165
- CROSS, Mr & Mrs A W, 83 Welholme Road, Grimsby, Humberside
- 1430 Fillidons Whisper of Wisdom** B 16/6/79, br Mr G A Phillips, Chornytan Midnite Mark—Yelitzza Of Achenburg. Class 165
- CROSSLEY, Mr J & Detheridge Mrs M, Crossridge Dobermanns, Llanellen, Abergavenny Gwent NP7 9LD
- 1431 Crossridge Mr Mustard** D 20/9/85, br Exh, Dizown All That Jazz—Anna Of Crossridge. Class 151

DOBERMANNS—continued

- D'CRUZE, Mrs M D, 1 the Brightside, Enfield, Middlesex EN3 5DY
1432 Twinglo Granny Smith B 21/11/84, br Exh. Ch Perihelia's Resolution—Findjans Le Crunch. Class 164
- DAVID, Mr R G, The Bungalow, Bedford Bank, Welney Wisbech Cambs PE14 9TB
1433 Chevington Royal Swift Rose of Fenwater B 25/11/84, br Mrs O V Neave, Findjans the Enforcer of Fenwater—Chevington Royal Sheer Beauty. Class 163
- DAVIES, Mr R J, 'Shandor', Millard Avenue Hatfield, Doncaster Yorkshire DN7 6JY
1434 Blitzmar's Hanover D 1/12/85, br Exh. Ir Ch Dolbadarn Hawker Fury—Blitzmars Belladonna. Class 153
- DAVISON, Mr A, 5 Markham Square, Edlington Doncaster, South Yorks DN12 1EB
 handling for:
 Mr D R & Mrs A Challis
1435 Kelly's Sun Princess B 22/5/84, br Exh. Dolbadarn Dark Crusader—Zicco Tachipuss. Class 163
- DAVISON, Mrs T, 46 Watt Lane, Sheffield, S10 5RB
 handling for:
 Mr & Mrs M J & J A Surtees
1436 Dolbadarn Nite Lite D 11/4/84, br Mr & Mrs M J & J M Higgins, Ch & Ir Ch Chornytan Travelin Light—Dolbadarn Lile Of Avelion. Class 155
- DOBSON, Mr J P, 8 Wikegate Grove, South Common, Thorne Doncaster DN8 5PH
1437 Draegar the War Lord D 11/1/86, br Exh. Vyda's Deo Volente—American Express. Class 150
- DOODY, Mr G C & Mrs B, 53 Willows Avenue, Tremorfa, Cardiff Wales
1438 Willows Stormy Satellite B 22/1/85, br Exh. Caerwent Midnight Storm—Cavanda Star. Class 162
- DOUGHERTY, Mrs A R, Our Pad, Shepherdswell Road, Eythorne Dover Kent
1439 Linzella's MacHo Man of Dobermoray D 31/5/84, br Mrs L Satchell, Ch Borains Night Watchman—Linzella Miss Dolorez. Class 156
- 1440 Kebunteh China Moon of Dobermoray** B 2/7/83, br Mrs B A Hammond, Ch Perihelia's Resolution—Kebunteh Fair Venture. Class 165
- DUNKLEY, Mrs A, 44 Cannock Road, Blackfords, Cannock, Staffs WS11 2BX
1441 Bodrugans Sunset Song B 1/4/81, br Exh. Hildiths Don Quixtoe—Bodrugans Lady Of The Day. Classes 163 164
- EDBONN, Mrs J, 44 Cownhill Road, Fraserburgh, Grampian
 handling for:
 Mr M Rose
1442 Chevington Royal Rag Doll B 12/4/83, br Mrs O V Neave, Ch Roanoke Swell-Fella—Chevington Royal Javina. Class 163
- EDWARDS, Mrs C A, 103 Habershon Street, Splott Cardiff, Wales CF2 2JZ
1443 Touch of Gold D 12/4/86, br Exh. Ch Tashatrend Son of Adonis—Prachines Little Lady. Class 150
- 1444 Prachines Midnight Whisper** B 25/5/84, br Mr C Laurent, Prince of Pilgwenly—Silver Set Moon Light. Class 163
- EGGETT, Mrs Y, 64 Kingfisher Road, Larkfield, Kent ME20 6RQ
 handling for:
 Mr & Mrs P & Y Eggett
1445 Pampisford Lace B 4/11/85, br Miss C J Green, Ch Findjans Gelert—Ch Pampisford Pepper. Class 161
- 1446 Sundown Dancer of Pampisford** B 12/3/85, br Mr R P & Mrs P A Houston, Red Rebel of Chequers—Pompie Heaven Sent. Class 163
- EMERY, Mr & Mrs P R, Caretaker Ta Centre, North Roskear Road, Camborne Cornwall TR14 8PU
1447 Mysei the Artmaster D 11/2/86, br Exh. Ch Trevannick Master Mariner—Speakeasy Bittersweet Of Mysei. Class 150

DOBERMANNS—continued

- EVANS, Mr C, Amazon House 5 Gould Drive, Hardwickbank Road, Northway
Tewkesbury Glos**
handling for:
Mr C & Mrs N Evans
- 1448 Amazon Man of War D 11/3/85, br Exh, Black Diamond Max—Oliams
Tanya. Class 153**
- FARR, Mr & Mrs T & L A, 13 the Fairway, Darlington, Co Durham DL1 1ES**
- 1449 Kessler's Capucine B 18/3/83, br Mrs C Jackson, Quinsana Micky
Finn at Sparrowhall—Chornytan i'M No Angel From Kessler. Class
164**
- FERN, Mr S, 25 Aberdare Road, Enfield, Middlesex EN3 4JA**
handling for:
Mr & Mrs S Fern
- 1450 Pampisford Rebel Rouser D 10/7/85, br Miss C J Green, Red Rebel of
Chequers—Olga Black Pepper. Class 151**
- FISER, Mr T, The Lodge, Ashby-De-La-Launde, Scopwick Lincoln**
handling for:
Mrs T J Toole
- 1451 Clivalley Lucky Lady of Chornytan B 17/3/84, br Mr & Mrs C
McDonald, Chornytan Midnite Mark—Jilttrain's Head Girl. Class
163**
- FISHER, Mr & Mrs A, 71 Mansfield Road, Eastwood, Nottingham**
- 1452 Chornytan Secret Desire B 1/7/84, br Exh, Ch & Ir Ch Chornytan
Travelin Light—Chornytan Wendy. Class 164**
- FORDHAM, Miss B, 139 Coronation Road, Southville, Bristol Avon BS3 1RE**
handling for:
Miss Fordham & Mr T Wright
- 1453 Loopy Ladies Companion D 28/11/85, br Miss B F Fordham,
Halsbands Wicked Wizard—Jabez Of Adnerb. Class 151**
- GARRETT, Mr & Mrs C, 36 Cedar Way, Guildford, Surrey**
- 1454 Chrilise Our Mutual Friend D 9/4/80, br Exh, Ch Olderhill
Sheboygan—Sparrowhall Selah Of Chrilise. Class 155**
- GIBBINS, Mr & Mrs R J & A, 5c Copers Cope Road, Beckenham, Kent
BR3 1NE**
- 1455 Jacro Calamity Jane B 3/10/84, br Mr & Mrs R L & J I Rance, Merryns
Magnum—Jacro Jubilation. Class 163**
- GIBSON, Mr G, 103 Misk Knowes, Stevenston, Ayrshire Scotland KA20 3PJ**
- 1456 Krieger Bastian D 24/5/84, br Mr & Mrs J E McIlroy, Ibsen Jingo Von
Ferrotheim—Zytan Sandgold. Class 154**
- GLEDHILL, Mrs P K, Forest Glade Kennels, 3 Chinnor Hill Chinnor, Oxfordshire
OX9 4BA**
- 1457 Ch Borains Night Watchman D 2/7/78, br Mrs P Gledhill, Borains
Warning Shot—Borains Forever Amber. Class 157**
- GOODE, Mrs C, 285 Tile Hill Lane, Coventry, Warks CV4 9DW**
- 1458 Zentarr Ebony Earl D 17/11/84, br Mrs M D Anderson, Ch Findjans
Gelert—Zentarr Dizzy Duchess. Class 154**
- GORMLEY, Mr & Mrs D J, 22 Piniey Park Ballygowan Road, Banbridge Co
Down, Northern Ireland BT32 3TX**
- 1459 Queen of Mourne B 26/8/83, br Rev & Mrs R M McClean, Dreadlock
Moonshiner—Metexa The Masquerade Of Joranag. Classes 164
165**
- GREEN, Miss C J, The Chequers Inn, Pampisford, Cambridge**
- 1460 Red Rebel of Chequers D 4/6/79, br Mrs C Anderson, Magil
Secundus Rex—Bequerelle Jamie. Class 157**
- 1461 Ch Pampisford Pepper B 7/3/82, br Exh, Red Rebel of Chequers—
Olga Black Pepper. Class 165**
- 1462 Pampisford Touch of Class D 14/6/83, br Exh, Red Rebel of
Chequers—Olga Black Pepper. Class 156**
- 1463 Pampisford Satin B 4/11/85, br Exh, Ch Findjans Gelert—Ch
Pampisford Pepper. Class 159**
- GREEN, Mr J, 53 Tollesby Bridge, Couby Newham Middlesbrough, Cleveland
TS8 0SD**
- 1464 Remasins Rameses D 30/7/85, br Mr I Bennett, Ir Ch Dolbadarn
Hawker Fury—Jasmeres Royal Tarquin. Class 151**

DOBERMANNS—*continued*

- GRIFFIN, Mr & Mrs P**, 9 Newent Close, Winyates Green, Redditch Worcs
1465 **Mejowin Mad Madonna** B 17/2/86, br Mr R Cross & Miss W J Mee, Jimartys Dashing Knight—Barrimilne Black Baroness. Class 158
- GRIFFITHS, Mrs L**, 54 Low Street, Cheslyn Hay, Walsall West Midlands
 handling for:
 Mr D Griffiths
- 1466** **Dorusta Lutzow** D 10/2/80, br Mr D Sumner, Drumpellier Bismarck—Vonmac Brianna. Classes 157 166
- HARCOURT, Mr & Mrs S**, 328 Wylds Lane, Worcester, Worcs
1467 **Stevitas High 'n' Mighty** D 2/10/83, br Exh, Ch Vonmac Keegan—Venita Of Racourth. Class 156
- HARRIS, Dr M L**, Ynsfawr Penderyn Road, Penderyn Hirwaun, South Wales CF44 9RU
 handling for:
 Mr & Mrs E & M Phillips
- 1468** **Ch Rittmeister Black Spartan** D 21/4/83, br Mr & Mrs K McCormick, Ch Ritlo Denzil—Ritlo Highland Mary. Class 157
- HARVEY, Miss B**, 56 Crossmead Avenue, Greenford, Middlesex UB6 9TZ
 handling for:
 Mr M A Harvey
- 1469** **Bronsilik Modisty Blaise** B 26/10/82, br Mr & Mrs P & B Scarlett, Dancaway's Sixth Former—Copper Black Pearl. Class 165
- 1470** **Chancepixies Friend Or Foe** B 10/6/85, br Mr D Anderson & Mrs J Frost, Findjans Giovanni of Mascoll—Vincodobe Eternity Of Chancepixies. Class 161
- HASTINGS, Mr & Mrs A D & K T**, 5 Kirkham Court, Abbey Park Knaresborough, North Yorkshire HG5 8LB
- 1471** **Bezac Britzka of Kirkfell** B 11/10/83, br Mr & Mrs B G Shaw, Ch Highroyds Man of the Year—Dameyn Baccara. Class 163
- HAWKESFORD, Mrs M D**, 42 Alvechurch Rd, West Heath, Birmingham B31 3QW
- 1472** **Dancingtimes at Alvechurch** B 8/2/83, br Mrs B J Coldrick, Achenburg Rabicano—Teme Valley Tara. Class 164
- HAYES, Miss S**, 9 Bidwell Close, Letchworth, Herts SG6 1QR
 handling for:
 Mr S F Gibbs
- 1473** **Nyewood's Midnight Dream** B 12/12/85, br Mrs J Rutter, Ch Findjans Chaos—Ch Findjans Boderick Of Nyewood. Class 159
- HEMMINS, Mrs S E**, 182 Park Lane, Darlington, Co Durham
- 1474** **Blakes Rocka Bully Beef** D 6/2/85, br Exh, Rheinbar Blakeney—Jasmere's Royal Kaskade. Class 152
- HIGGINS, J & Davison J** Mesdames, 48 Station Road, Arksey, Doncaster S Yorks DN5 0SD
- 1475** **Dolbadarn Queen of Nite** B 12/5/83, br Mr & Mrs M J & J M Higgins, Chornytan Midnite Mark—Bremenville Miss Sonia. Class 165
- HIGGINS, M & Davison A** Messrs, 48 Station Road, Arksey Doncaster, DN5 0SD
- 1476** **Dolbadarn Dark Crusader** D 7/9/81, br Mr M J Higgins, Merad Dark Tempest—Bremenville Miss Sonia. Class 157
- HIGGINS, Mr & Mrs M J & J M**, 'Dolbadarn' 16 Marsh Lane, Arksey Doncaster, South Yorks DN5 0SH
- 1477** **Ir Ch Dolbadarn Hawker Fury** D 12/5/83, br Exh, Chornytan Midnite Mark—Bremenville Miss Sonia. Class 157
- 1478** **Ch Dolbadarn Oriana** B 7/9/81, br Mr M J Higgins, Merad Dark Tempest—Bremenville Miss Sonia. Class 165
- 1479** **Dolbadarn Adulation** B 24/5/85, br Exh, Ch & Ir Ch Chornytan Travelin Light—Bremenville Miss Sonia. Class 161
- HILL, Mrs A**, Saltbay Kennels, Yarnold Lane Dodford, Bromsgrove Worcs B61 9JG
 handling for:
 Mrs D M Salt
- 1480** **Saltbay Saucy Sal** B 25/6/83, br Exh, Copper Bronze Concord of Saltbay—Jiltrains Squires Lady Of Saltbay. Class 164
- HOCKINGTON, Mrs S**, William Boyer, Colnbrook By Pass, Slough Berks SL3 0EQ

DOBERMANNS—*continued*

- 1481 Veni Vidi Vici** B 7/6/83, br Exh, Dancaway's Sixth Former—November Mist. Class 163
HOCKMEYER, Mrs V, Hilltop Farm, Burton Pedwardine, Sleaford Lincs NG34 0BY
- 1482 Sparrowhall Hot-Shot** D 14/11/85, br Exh, Sparrowhall El Cid—Chornytan Smooth Talk At Sparrowhall. Class 151
HODGES, Messrs, Ty-Pwill House, Pant Side, Newbridge Gwent NP1 5GF
- 1483 Madoc Warrior** D 27/3/82, br Mr R J H Coleman, Ch Halsband's Helmsman—Dame Ceberus. Class 157
HOLLAND, Mr & Mrs G & C, 140 Preston Road, Grimsargh Nr Preston, Lancs PR2 5JQ
- 1484 Kamley Master Spy** D 20/5/83, br Mr & Mrs R W Bentham, Wotacrakka of Olderhill—Dorvik Alderbarams Venter. Classes 155 156
HOLT, Mr & Mrs T J, 'Holtzburg' 7-8 Tower View, Belthorn Blackburn, Lancs BB1 2PD
- 1485 Dizown I Can Boogie Too With Holtzburg** B 8/9/84, br Mrs D Patience, Ch Findjans Chaos—Ch I Can Boogie At Dizown. Class 165
HUBBALL, Mr & Mrs J & C, 138 Alma Road, Selston, Notts NG16 6BG
- 1486 Clivalley Shemy Girl** B 14/2/82, br Mr C Mc Donald, Roanoke Everest—Jiltrain's Head Girl. Class 165
- 1487 Dolbadarn Rock the Kazbar** B 15/9/85, br Mr & Mrs M J & J M Higgins, Ch Findjans Chaos—Ch Dolbadarn Oriana. Class 159
HUGHES, Mrs M, 89 Pentwyn Terrace, Marshfield, Cardiff CF3 8UL
- 1488 Electras Dark Secret** B 12/4/86, br Mrs C A Edwards, Ch Tashatrend Son of Adonis—Prachines Little Lady. Class 158
HUNT, Mr G, 21 Ashville Road, Birkenhead, Merseyside L41 8AU
handling for:
Mrs G E Hunt
- 1489 Cobana Red Hot at Sallate** B 15/9/85, br Mr & Mrs M & B Wilson, Holtzburg's Magnum Force at Sallate—Wottasmasha Of Olderhill. Class 159
HUNT, Mr G, 21 Ashville Road, Birkenhead, Merseyside L41 8AU
handling for:
Mrs H Carroll
- 1490 Black Max of Kenour** D 3/7/84, br Mr & Mrs P H & M A Davies, Chevington Royal Nimrod—Kentoo Dark Lady. Class 154
HUNT, Mr G, 21 Ashville Road, Birkenhead, Merseyside L41 8AU
handling for:
Mrs M Potts
- 1491 Italian Jazz at Sallate** D 19/1/85, br Mr P & Mrs J E Martlew, Dizown All That Jazz—Millside Brown Sugar. Class 153
HUNT, Mr G, 21 Ashville Road, Birkenhead, Merseyside L41 8AU
handling for:
Mr & Mrs Y D Bevans
- 1492 Ch Sallate's Ferris** D 27/4/85, br Mrs G E Hunt, Ch Perihelia's Resolution—Sigismund's Ice Cool Kate. Class 152
HUNT, Mr G, 21 Ashville Road, Birkenhead, Merseyside L41 8AU
handling for:
Mrs G E Hunt
- 1493 Sallate's Frauline** B 27/4/85, br Exh, Ch Perihelia's Resolution—Sigismund's Ice Cool Kate. Class 160
- INCE, Mr D K, 45 Botany Road, The Delves Walsall, West Midlands WS5 4ND
- 1494 Lexa Aldo** D 28/5/83, br Mr B A & Mrs B A Carrick, Ibsen Jingo Von Ferrolheim—Anke Vom Heiderhof. Class 156
IRVEN, Mrs G, Bristol House, Cambridge Road, Melbourn Nr Royston Herts SG8 6EY
handling for:
Mesdames A J Page & J Irven
- 1495 Findjans Hassle** B 20/2/85, br Mr M G & Mrs A J Page, Ch Findjans Chaos—Findjans Mika. Class 162
IRVING, Mrs S A, 58 Fosseyway Syston, Leicester, LE7 8NE
- 1496 Heredon Ebony Glow** D 28/8/83, br Mrs J R Chamberlain, Carhis Blues Singer—Heredon Pandora. Classes 155 156

DOBERMANNS—continued

- JACKSON**, Mrs C M, 23 Ferriby Lane, Scartho Grimsby, Sth Humberside DN33 3NR
- 1497 Kessler's Bali-Hi** B 22/6/82, br Exh, Chornytan Midnite Mark—Merrist Aphrodite. Class 164
- JACKSON**, Mrs W J, 22a Crouch Hill, London, N4 4AU
- 1498 Nyewood's Bo Street Runner at Tanbowtra** D 10/12/84, br Mrs J Rutter, Ch Findjans Chaos—Ch Findjans Boderick Of Nyewood. Class 155
- JAFFA**, Miss S, South Lawn Hermosa Road, Teignmouth, South Devon TQ14 9JZ
- 1499 Shona's Path of Peace at Dhubie** B 29/2/80, br Mr & Mrs B Ross, Taveys Diploma—Shona's Black Velvet. Class 166
- JAMES**, Mr & Mrs I W & B E, Barronoff Kennels, Coed-Y-Caerau, Caerleon Gwent NP6 1JR
- 1500 Crossridge Ticket To Ride of Barronoff** D 20/9/85, br Mr J Crossley & Mrs Detheridge, Dizown All That Jazz—Anna Of Crossridge. Class 151
- 1501 Barronoff's Super Trooper** B 13/9/85, br Exh, Descretion of Barronoff—Rathkeel Vanity Fair Of Barronoff. Class 159
- JEAVONS**, Mr K J, 80 Uplands Avenue, Rowley Regis Warley, West Midlands B65 9PX
- 1502 Rocky of Rowley** D 24/8/82, br Mr J R Salter, Spanish Tan—Sheba Of Shifnal. Class 155
- JOHNSON**, Mr & Mrs J T & B A, 43 Heaton Terrace, Porthill Newcastle, Staffs ST5 8PA
- 1503 Special Addition** B 26/8/85, br Miss J Austin, Ch Dolbadarn Ace High—Dolbadarn Shooting Star. Classes 159 160
- JOHNSON**, Mrs S, 39 Edward Street, Fair View, Blackwood Gwent NP2 1NY
- 1504 Song and Danceman** D 6/1/85, br Mr & Mrs M R Stewart, Ch Crossridge the Jazzman—Bomper's Black Pearl. Class 154
- JONES**, Miss H A, Star Cottage, Soyland Nr Ripponden, West Yorks HX6 4LT
- 1505 Sigismund's Love On the Rocks** D 4/2/86, br Exh, Ch Jenick's Debonaire—Sigismund Hot Lips. Class 150
- JONES**, Miss S, 1 Landguard Road, Felixstowe, Suffolk IP11 8EW
handling for:
Mrs J A Jacobs
- 1506 Rhinebeck Riannan** B 15/10/81, br Exh, Roanoke Pegasus—Vico Fedra. Class 165
- JONES**, Mr & Mrs N & A, 28 Oakland Street, Miskin Mountain Ash, Mid Glamorgan CF45 3AL
- 1507 Neelan's Mikstar** D 1/10/85, br Exh, Kildoran's Deiter of Chevington—Halsbands Haloween. Class 151
- 1508 Neelan's Amazulu** B 1/10/85, br Exh, Kildoran's Deiter of Chevington—Halsbands Haloween. Class 159
- KELLETT**, Mr P W & Mrs K S, 166 Blackburn Road, Egerton Bolton, Lancs BL7 9SB
- 1509 Shah of the Bowl** D 28/3/84, br Mr & Mrs B & M Hunter, Tallontine Video—Heidi Von Brimar. Class 155
- 1510 Mystique Miss Dior** B 30/1/86, br Mr & Mrs B & M Hunter, Tallontine Video—Fransims Gemma. Class 158
- KELLY**, Mr C M & Mrs J, 325 Prestwood Road, Wolverhampton, West Midlands WV11 1RH
- 1511 Jimartys Eagle** D 24/5/81, br Mr & Mrs J E & M Burrell, Jimartys Sandman—Jade Of Jimartys. Class 156
- KEYWOOD**, Mrs J, Set Point 30 the Layne, Elmer Sands, Middleton-On-Sea PO22 6JL
- 1512 Dizown Lollipop** B 27/9/85, br Mrs D Patience, Ch Findjans Chaos—Dizown Best Seller. Classes 159 160
- KING**, Miss E J & Caunt Mr R G, Oiiio Stoney Lane, Kerdiston Reepham, Norfolk NR10 4QS
- 1513 Daca Roman Lady** B 21/6/81, br Mr J L Rowlands, Metexa Mr Nice Guy—Axton Apex Of Daca. Class 165

DOBERMANNS—continued

- KING, Mrs K, 25 Park Avenue, South Kirkby, Pontefract West Yorkshire WF9 3PG
- 1514 Ch Tashatrend Son of Adonis** D 12/3/82, br Mr J R Saville, Ch Flexor Adonis—Natasha Of Handa. Class 157
- KING, Mrs M L, 'Burghfield', Thorney Lane North, Iver Bucks SL0 9LR
- 1515 Studbriar's the Gladiator** D 7/6/85, br Exh, Studbriar Fortune o' War of Zarwyn—The Aristocrat Of Studbriar. Class 152
- LAMB, Mr M J & Mrs G, 9 Glamis Avenue, Grindon Sunderland, Tyne & Wear SR4 8PB
- 1516 Gaimar's High Spirit** D 17/4/85, br Mr M J & Mrs G Lamb, Perihelia's Warspite—Gaimar's Little Protector. Class 152
- LANE, Miss R & Clarke Mrs M, 2 Houlder Crescent, Groydon, Surrey CR0 4EL
- 1517 High Stakes With Chaanrose** D 8/8/85, br Mrs M J Clarke, Merryns Magnum—Chaanrose Flairs Image. Class 151
- LANGTON, Miss L, Stone Lodge Medge Hall Road, Nr Thorne Doncaster, South Yorkshire DN8 5SW
handling for:
Mr B L & Mrs A L Langton
- 1518 Mabaro's Dragon Dancer** B 29/7/84, br Exh, Drusus Van Weimar-Eisenach—Mabaro The Gypsy Girl. Class 412
- LANGTON, Miss L, Stone Lodge Medge Hall Road, Nr Thorne Doncaster, South Yorkshire DN8 5SW
handling for:
Mr & Mrs B L Langton
- 1519 Mabaro the Gypsy Girl** B 24/11/81, br Mr R J Davies, Ch Highroyds Man of the Year—Tara's Girl. Class 412
- LANGTON, Miss L, Stone Lodge Medge Hall Road, Nr Thorne Doncaster, South Yorkshire DN8 5SW
handling for:
Mr & Mrs B L Langton
- 1520 Mabaro the Gypsy Girl** B 24/11/81, br Mr R J Davies, Ch Highroyds Man of the Year—Tara's Girl. Class 165
- LAYDOW, Mr W G, 21 Coldstream Close, Houghton-Le-Spring, Tyne & Wear DH4 4RR
- 1521 Doowkrik Playboy** D 1/8/85, br Mrs A Kirkwood, Doowkrik Boxer Beat—My Misty Of Doowkrik. Class 151
- 1522 Doowkrik Boxer Beat** D 22/6/83, br Mrs A Kirkwood, Chornytan Byards Leap—Darfords The Ge-Isha. Class 154
- LEBEZ, Mr K & Mrs P M, 26 Ketts Hill, Necton Swaffham, Norfolk PE37 8HX
- 1523 Caesars Son** D 9/4/85, br Mr K & Mrs P M Le'Bez, Ch Rittmeister Black Spartan—Hillbright Cinnamon Frost. Class 153
- LEES, Mr G B, 22 Belmont Avenue, Teesville Middlesbrough, Cleveland TS6 0AY
- 1524 Jasmere's Pagon Prince** D 13/4/82, br Mrs J M Crowe, Josheb Jobe—Jasmere's Royal Empress. Class 157
- LEWIS, J Miss & James R Mr, 'Oaklands' Magor Road, Undy Magor, Gwent NP6 3EH
- 1525 Ch Halsbands Redwing** B 7/11/82, br Exh, Rosecroft By the Way To Bilsam—Halsband's Manhattan. Class 165
- 1526 Halsbands Bugenhagen** D 31/10/83, br Exh, Wizz Bang of Vickersfree—Halsband's Manhattan. Class 157
- LEWIS, Miss J, 64 Marion Street, Splott Cardiff, South Wales
handling for:
Mrs S F Cooper
- 1527 Shirdawn-April Rain** B 9/4/85, br Exh, Ch Halsband's Helmsman—Alphadobes Merry Contessa. Class 164
- LONSDALE, Mrs E J & Miss A I, 4 Old Bakehouse Lane, Morpeth, Northumberland NE61 1AS
- 1528 Perihelia's Redoutable** D 19/12/81, br Exh, Ch Findjans Poseidon—Ch Perihelia's Madame Rochas. Class 157
- 1529 Perihelia's Lili Marlene** B 19/12/81, br Exh, Ch Findjans Poseidon—Ch Perihelia's Madame Rochas. Class 165

DOBERMANNS—continued

- LOOZE, Mrs M A De, 'Mirage', 8 Braemore Road, Stewarton Strathclyde KA3 3HB
- 1530 Barztova Sweet Candie at Blitzkrieg** B 19/11/84, br Mr J McBride, Barztova Ben-Demetrius—Barztova Bonnie Jacquie. Class 163
- LUCAS, Mrs V M, 48 Fullers Road, South Woodford, E18 2QA
- 1531 Nyewood's Bo Belle of Vivluc** B 10/12/84, br Mrs J Rutter, Ch Findjans Chaos—Ch Findjans Boderick Of Nyewood. Class 163
- LUTHER, Mrs L, Langlore 64 Rainham Road, Rainham, Essex RM13 7RL
- 1532 Pompie Titian Temptriss of Langlore** B 19/8/83, br Mrs H Partridge, Ch Flexor Adonis—Pompie Idylla. Class 164
- LUXA, Mr R, 11 Ashland Road, Withywood, Bristol BS13 9BP
handling for:
Mrs J Luxa
- 1533 Zacheriah Punroc Amijo Dfor of Rathkeel** D 12/12/82, br Mrs J Gutteridge, Rathkeel Rake's Progress—Corfehill Ya Bada Ba Do. Class 155
- LYCETT, Mr & Mrs M S & C L, 13 Devon Road, County Bridge, Willenhall WV13 2RR
- 1534 Carhis China Girl** B 21/12/83, br Mr & Mrs M Staples, Carhis Blues Singer—Amber Of Jonbee. Class 162
- LYONS, Mrs E J, 6 Chestnut Close, Blackwater Camberley, Surrey GU17 0JN
- 1535 Luck Be a Lad from Chrillise** D 3/11/85, br Mesdames Ronaldson & Garrett, Copper Kelly at Olderhill—Chrillise's Charisma. Classes 151 152 153
- MACKINNON, Miss M K, Ebenezer Cottage the Turnpike, Bunwell Nr Norwich, Norfolk NR16 1SR
- 1536 Yanki Invigorator** D 27/11/82, br Mrs K Robinson, Chrillise Hannible Hayes—Lindricks Miss Peggoty. Class 154
- MARTIN, Mr S & Burge Mrs W J, Millfield Cottage, 1 Bolnhurst Road, Colmworth Beds
- 1537 The Gaffer of Jowendy** D 14/10/83, br Mr & Mrs P Mitchell, Russtun's Titanic—Jowendys Demoiselle Of Dhobie At Lloydsdale. Class 156
- MASON, Mrs J & Martin Mr S, Yew Tree Cottage, Warwick Wold, Bletchingley Surrey
- 1538 Gene Genie of Jowendy** B 23/2/85, br Mr S P Martin, The Gaffer of Jowendy—Ashners Camberra. Classes 160 412
- MAST, Mrs D R Van Der, 48 West Street, Millbrook, Cornwall PL10 1AD
- 1539 Chimera Star Witness** D 17/5/80, br Mrs M C Debonnaire, Ch Flexor Flugelman—Tavey's Legacy Of Chimera. Class 155
- 1540 Woodbriar Wildrose** B 14/6/82, br Exh, Chimera Star Witness—Reltarris Rainbow Dancer. Classes 162 163
- 1541 Tretamar Black Velvet** B 22/1/80, br Mr E Dowsett, The Laird of Yeovale—Soeki's Shameless Lady. Class 164
- MCILROY, Mrs E, Woodlands Kennels, St Phillans Nr Skelmorlie, Ayrshire Scotland
- 1542 Deinhard Krieger** D 18/4/83, br Exh, Ibsen Jingo Von Ferrolheim—Zytan Sandgold. Class 156
- 1543 Krieger Bernhard** D 24/5/84, br Exh, Ibsen Jingo Von Ferrolheim—Zytan Sandgold. Class 154
- MCMANUS, Mr J & Mrs C, Barleyside Farm, Slamanna Road Falkirk, Stirlingshire FK1 3AJ
- 1544 Ch Metexa Movie Master** D 15/12/83, br Exh, Graaf Carlos Van De Edele Stam—Metexa McGuinness Fury. Class 157
- 1545 Ch Metexa Miss Brodie of Bolac** B 7/5/80, br Mr & Mrs J & C McManus, Quanto Vom Haus Schimmel—Metexa Midnight Surprise. Class 165
- MCNALLY, Mr & Mrs D, 187 Carnmoney Road, Glengormley Newtownabbey, Co Antrim Northern Ireland
- 1546 Ricksar Magic Miss** B 10/5/85, br Mr R R Beattie, Dolbadarn Midnite Storm—Bezac Balkis Of Ricksar. Classes 162 163
- MCNALLY, Mr & Mrs D, 14 Ashgrove Park, Old Road, Maghaberry Co Armagh BT67 0SJ
- 1547 Asteroid Alpha** D 18/7/82, br Mr E & Mrs A Judson, Ir Ch Ringodobe Red Avenger—Ringodobe Arabi Pasha. Class 157

DOBERMANNS—continued

- MCPHEE, Mr T C, 27 Cairn Road, Bieldside, Aberdeen AB1 9AL
1548 King Kaiser D 18/11/83, br Mrs A E Anderson, Jade of Koriston—
 Travemunde Highland Mist Of Boreamond. Class 155
- MCRROBERTS, Mr & Mrs G & J, 2 Cairnhouse Road, By Douglas, Lanarkshire
1549 Barztova Brown Bomber D 3/1/84, br Mr W M McNeilly, Barztova
 Ben-Demetrius—Barztova Jannetta. Class 155
- 1550 Barztova Midnight Shalimar** B 28/9/85, br Mr W M McNeilly, Ch
 Highroyds Man of the Year—Barztova Samantha. Class 159
- MEIKLE, Mr & Mrs D & W, 124 Marple Road, Offerton Stockport, Cheshire
 SK2 5ES
1551 Vonjoli's Valhalla D 14/2/85, br Mrs J Hodgkins, Ch Highroyds Man of
 the Year—West Midland Telecom. Class 155
- MERCER, Mrs J, 389 Folkestone Road, Dover, Kent
 handling for:
 Mr & Mrs R G & J R Mercer
1552 Rhondorfs Intrepid D 23/6/84, br Mrs M B Bowden, Ch Flexor
 Adonis—Pompie Sea Prelude Of Rhondorph. Class 155
- MEREDITH, Mr R, 25 Palm Close New Inn, Pontypool, Gwent NP4 0DE
1553 Findjans Double Chance D 20/4/83, br Mr M G & Mrs A J Page, Ch
 Findjans Chaos—Findjans Perfecta. Class 156
- MERRY, Mrs B, 50a Victoria Street, Cinderford, Glos
1554 Crossridge Lady Madonna B 20/9/85, br Mr J Crossley & Mrs
 Detheridge, Dizown All That Jazz—Anna Of Crossridge. Classes
 159 161
- MILLEGE, Mr & Mrs A J, 3 Crystal House, Spinel Close Plumstead, London
 SE18 1LJ
1555 Luck Be a Lady at Olderhill B 3/11/85, br Mesdames Ronaldson &
 Garrett, Copper Kelly at Olderhill—Chrilise's Charisma. Classes
 159 160
- MILLER, Mr & Mrs C G & C S, 2 Hill Cottages North Hill, Little Baddon,
 Chelmsford Essex CM3 4TQ
1556 Vonmills Black 'n' Tan D 8/4/81, br Exh, Ch Javictreva Brief Defiance
 of Chater—Stormy Night Striker Of Vonmills. Class 157
- 1557 Vonmills Black Pearl** B 8/4/81, br Exh, Ch Javictreva Brief Defiance
 of Chater—Stormy Night Striker Of Vonmills. Class 165
- MORRISON, Miss K, C/O 40 Warden Road, Bedminster, Bristol Avon
1558 Claykeel Falcon Crest D 22/4/83, br Exh, Flexor Neonlight—
 Speakeasy Amethyst. Class 157
- MUNSON, Mr N & Cuthbertson Mrs, Newbarns Joyces Chase, Goldhanger,
 Maldon Essex
1559 Milperra B' Brazen B 10/11/82, br Mrs V T Cuthbertson, Graaf Carlos
 Van De Edele Stam—Milperra The Mistral. Class 164
- MURPHY, Mrs J, 10 Wingfield Close, Lunt Village Sefton, Merseyside
 L29 7WE
 handling for:
 Mr G Murphy
1560 Geifang Exquisite B 28/8/83, br Mrs C A Glover, Dizown Johnnie Be
 Good—Omega Royal Rhythm At Geifang. Classes 162 163
- NAYLOR, Mr N, Allerton Farm Bungalow, Hollerton Lane Tingley, Nr Wakefield
 West Yorkshire WF3 1AB
 handling for:
 Mr S Kay
1561 Jenicks Cruise Missile D 1/9/84, br Mrs J Naylor, Ch Perihelia's
 Resolution—Jenick's Missile Belle. Class 157
- NEAVE, Mrs O V, Red House, 14 Flixton Road, Bungay Suffolk NR35 1HQ
1562 Chevington Royal Braden D 21/9/85, br Exh, Ch Rittmeister Black
 Spartan—Ch Chevington Royal Belle. Classes 151 153
- NELSON, Mr & Mrs J & D H, 70 Waverley Gardens, Etching Hill Rugeley, Staffs
 WS15 2YE
1563 Dimrost Freedom Fighter D 25/10/84, br Mr & Mrs R A Braid, Pompie
 Danger Man at Dimrost—Khasamari Sieglinde At Dimrost. Class
 153

DOBERMANNS—continued

- NICHOLSON, Mr & Mrs J R & C M, 18 Bute Road, Mannamead Plymouth, South Devon PL4 7BQ
- 1564** **Bottoms Up Miss Ft B** 28/11/85, br Miss B F Fordham, Halsbands Wicked Wizard—Jabez Of Adnerb. Class 159
- NIPPERS, Mr & Mrs J A, 8 Windmill Avenue, Grimethorpe Barnsley, South Yorkshire S72 7AN
- 1565** **Thanara First Impression D** 8/11/85, br Mr & Mrs T Grice, Ch Jenick's Debonaire—Dancaway's Elrod. Class 151
- NORTH, Mr & Mrs A R & B, 3 Moorland Avenue, Denbury Newton Abbot, Devon TQ12 6EU
- 1566** **Aurora Cobra B** 2/2/84, br Mr M J Fermor, Ch Borains Night Watchman—Linzella Nini Ricci. Class 162
- O'CALLAGHAN, Mrs A C, 42 Richmond Close, Calmore Southampton, Hants
- 1567** **Better Be Good With Holtzberg B** 13/9/85, br Exh, Bronze Warrior—Holtzberg's Lookin' Good. Class 161
- OLLIS, Mr & Mrs R G & J A, 24 New Forest Drive, Brockleshurst, Hampshire SO43 7FZ
- 1568** **Zara's Pickled Pumpkin B** 15/9/84, br Mr T E J & Mrs S M Barlow, Ch Bronsilk Copper Alanthus—Dartrians Morning Pride. Class 161
- OLNEY, Mr & Mrs K J & K L, 1 Haraby Close, Skellow Doncaster, South Yorks DN6 8PA
- 1569** **Ch Dolbadarn Ace High D** 18/10/82, br Mr & Mrs M J & J M Higgins, Ch Davolog's Crusader—Bremenville Miss Sonia. Class 157
- 1570** **Dolbadarn Nite Star B** 11/4/84, br Mr & Mrs M J & J M Higgins, Ch & Ir Ch Chornytan Travelin Light—Dolbadarn Life Of Avelion. Class 164
- PAGE, Mr & Mrs M G & A J, 38 Ruskin Road, Chadwell-St-Mary, Nr Grays Essex RM16 4HB
- 1571** **Findjans Melee B** 18/4/85, br Exh, Ch Findjans Chaos—Findjans Alita. Class 160
- PAGE, Mr R & Mrs S J, Shelley House, Cadogan Road Cromer, Norfolk NR27 9HT
- 1572** **Ch Findjans Gelert D** 16/7/81, br Mr & Mrs M G & A J Page, Ch Findjans Poseidon—Pompie Dione Of Findjans. Class 157
- PANAYI, Miss C, 38 Compton Avenue, Tilehurst Reading, Berks RG3 5LH
handling for:
Mr & Mrs M J Rinaldi
- 1573** **Dizown All That Jazz D** 29/8/81, br Mrs D Patience, Ch Dizown Razzamatazz—Ch I Can Boogie At Dizown. Class 157
- PARTON, Ms J, 42 Manor Road, Pontllanfraith, Blackwood Gwent
- 1574** **Crossridge the Mimic B** 22/3/84, br Mr J Crossley & Mrs Detheridge, Ch Findjans Chaos—Dizown Copy Cat. Class 163
- PARTRIDGE, Mrs H, Devon Villas, 37 Quarry Hill, Grays Essex RM17 5DT
- 1575** **Pompie Magali B** 3/8/85, br Exh, Quinto Van De Kunnemaborgh at Vyleigh's—Ch Pompie Dutch Leveling. Class 159
- PARTRIDGE, Mrs L D, Keepers Cottage Blythe Road, Shustoke Coleshill, Warks B46 2AB
- 1576** **Braidenvale Marksman D** 30/3/85, br Exh, Ch Vonmac Keegan—Resembars Guilt. Class 153
- PATIENCE, Mrs D, Tavey Dobermanns Mill Cottage, Kirdford, West Sussex RH14 0LG
handling for:
Mrs M M Barton
- 1577** **Marks-Tey Magnam of Tavey D** 6/7/83, br Mrs J Walker, Am Ch Wendorf's Crackerjack—Joy Of Marks-Tey. Class 156
- 1578** **Dizown Fly Me To Tavey B** 30/4/86, br Mrs D Patience, Marks-Tey Magnam of Tavey—Dizown Daisy Brown. Class 158
- PEARSON, Mrs W C, 19 Jarvis Road, Arundel, Sussex BM18 9HS
- 1579** **Jowendy Idol On Parade D** 25/5/84, br Mrs W J Burge, Dizown All That Jazz—Cracklin Rosie Of Jowendy. Class 155
- PESKETT, Mr R, 26 Imber Grove, Esher, Surrey KT10 8JD
- 1580** **Rathkeel Vintage Year D** 19/3/83, br Mrs A F Kelly, Ch Ikos Valerians Valor—Rathkeel Topaz. Class 156

DOBERMANNS—continued

- PHILIP, Mrs V J, Chater Cottage, Padbury Road Thornborough, Buckingham MK18 2EB
- 1581 Chater the Ferryman** D 6/8/83, br Exh, Achenburg Andrew—The Lotus Eater Of Chater. Class 157
- PRESTWICH, Mr & Mrs B & B, 4 Dartington Close, Tilehurst, Reading Berks RG3 6DG
- 1582 Petrax Prima Donna** B 14/2/83, br Mrs G M C Read, Ironman Overlord—Princess Pretty Penny At Petrax. Class 164
- PRESTWICH, Mrs B, 4 Dartington Close, Tilehurst, Reading Berks RG3 6DG
- 1583 Chancepixies Avid Diva** B 10/6/85, br Mr D Anderson & Mrs J Frost, Findjans Giovanni of Mascoll—Vincedobe Eternity Of Chancepixies. Class 161
- PRIESTLEY, Miss A, 141 Nightingale Road, Eston Middlesbrough, Cleveland TS6 9PZ
- 1584 Pagan General of Jasmere** D 11/10/84, br Messrs G & D Lees, Jasmere's Pagon Prince—Jasmere's Penny Black. Class 156
- PROWSE, Mrs S N, 7 Tredrea Lane, St Erth, Hayle Cornwall
handling for:
Mr & Mrs N R Prowse
- 1585 Ch Margin's Flexibility** B 17/11/83, br Mr & Mrs N L Barrett, Ch Flexor Adonis—Leo's Sweet Sleepytime Girl. Class 165
- QUIXALL, Mrs E, 40 Arnold Avenue, Gleadless Charnock, Sheffield S12 3JB
- 1586 Dales Baby** D 30/6/82, br Mr B Wells, Ch Flexor Adonis—Carobarr Queen. Class 157
- RAINE-THRALL, Miss E, 66 Coleshill Road, Sutton Coldfield, West Midlands B75 7BA
handling for:
Mrs L D Raine-Thrall
- 1587 Crossridge Sargent Pepper** D 20/9/85, br Mr J Crossley & Mrs Detheridge, Dizown All That Jazz—Anna Of Crossridge. Classes 151 412
- RATCLIFF, Miss J, Prenton Hall, Prenton Dell Road, Birkenhead Wirral Merseyside
handling for:
Mrs N L Ratcliff
- 1588 Findjans Galatea** D 9/9/85, br Mr M G & Mrs A J Page, Ch Findjans Chaos—Pompie Dione Of Findjans. Class 151
- RAWLINSON, Mrs D J, 1 Tickford Street, Newport Pagnell, Bucks MK16 9AA
- 1589 Tickford Presentation** B 11/12/84, br Mr M B Lewis, Chater the Ferryman—Chater Midnight Encounter. Class 163
- READ, Mrs G M C, 14 Vine Tree Close, Tadley Basingstoke, Hants RG26 6SS
- 1590 Petrax Pandora** B 14/2/83, br Exh, Ironman Overlord—Princess Pretty Penny At Petrax. Class 164
- READE, Mr & Mrs R J & E A, 43 Knaith Close, Yarm, Cleveland TS15 9TL
- 1591 Cleveland King** D 1/10/83, br Messrs J & P Baszynski, Schulze Henrick—Varline Petra. Class 154
- RICHARDSON, Mr J H, Roanoke, Great Wenham, Colchester Essex CO7 6QE
handling for:
Mrs D C Richardson
- 1592 Roanoke Silent Night** D 1/6/83, br Exh, Roanoke Excel—Roanoke Masterpiece. Class 155
- 1593 Roanoke Erebus** B 7/2/82, br Exh, Roanoke Pegasus—Roanoke Bonnie. Class 163
- RICHARDSON, Mr S, 9 Fairview Drive, Carnmoney Glengormley, Northern Ireland
- 1594 Sallate Elite** D 24/4/85, br Mrs G E Hunt, Ch Jenick's Debonaire—Sallates Special Kay. Class 153
- ROBERTS, Mr & Mrs D M & V G, 80 Victoria Road, Rhyl, Clwyd LL18 2EH
- 1595 Pamondo Miss Mondo** B 25/10/85, br Mrs P Catalano, Jasmere's Royal Chieftain—Pamondo's Leading Lady. Classes 159 161
- ROBINSON, Mr & Mrs M D & H, Orchard End, Church Lane Cotgrave, Nottingham Notts
- 1596 Soba Affaire De Coeur** B 22/1/85, br Mr & Mrs M D Robinson, Ch Findjans Chaos—Dolly Dobs Of Soba. Class 161

DOBERMANNS—continued

- ROCK, Mr & Mrs P B, Otherton House, Penkridge, Staffs ST19 5NX
1597 Ch Othertons Statesman D 17/11/80, br Exh, Ch Merrist Reluctant Knight—Airborne Of Otherton. Class 157
- 1598 Othertons Rustic Regalia** B 28/8/82, br Mrs S Haigh, Ch Othertons Statesman—Othertons For Ever. Class 164
- RUDGE, Mr & Mrs I & A, 11 Bertram Road, Oughtibridge, Sheffield S30 3FF
1599 Manitou of Misquamacus B 25/3/85, br Mr M G Sutton, Dizrythmia of the Will—Countess Rebecca Marksmann. Class 160
- RUTTER, Mrs J, 'Nyewood' 134 Cuffley Hill, Goffs Oak Waltham Cross, Herts EN7 5EY
1600 Nyewood's Excalibar D 12/12/85, br Exh, Ch Findjans Chaos—Ch Findjans Boderick Of Nyewood. Class 151
- SARGENT, Mr A R & Mrs J L, The Bungalow 10a Station Rd, Kirton Lindsey, South Humberside
1601 Ch & Ir Ch Chornytan Travelin Light D 26/3/82, br Mrs T J Toole, Ch Javictreva Brief Defiance of Chater—Chornytan Feather. Class 157
- SCARLETT, Mrs B, Bronsilk Cottage, Thurlby Nr Alford, Lincs LN13 9JW
 handling for:
 Mr & Mrs P & B Scarlett
1602 Ch Bronsilk Copper Alanthus D 26/10/82, br Mr P & Mrs B Scarlett, Dancaway's Sixth Former—Copper Black Pearl. Class 157
- 1603 Shaheen Rose With Bronsilk** B 18/5/84, br Mrs R E Steggle, Ch Bronsilk Copper Alanthus—Chimera Black Rose Of Shaheen. Class 161
- 1604 Draxulars First Edition To Bronsilk** B 22/11/85, br Mrs P Bolton, Ch Bronsilk Copper Alanthus—Thumbles Jinny Wriglette. Class 159
- SEARLE, Mrs L J, 22 Northside, The Cardinals, Tongham Surrey GU10 1EB
1605 Dancaway's Sixth Former D 21/8/79, br Mr E W Steggle, Ch Davolog's Crusader—Ch Taveys Ladyship Of Shaheen. Class 157
- SHIPLEY, Mr M & Morrison Miss R, 3 Penarth Terrace, Upton Pontefract, West Yorkshire WF9 1DZ
1606 Rumark's Kelly's Eye B 23/5/85, br Mr P E Osborne, Ch Tashatrend Son of Adonis—Scarlet Ribbon. Classes 161 162
- 1607 Wilde Oscar Award of Rumark** D 4/6/84, br Mrs L Foster, Onlee Sea Jade—Roberta Of Rowlands. Class 156
- SINCLAIR, Mr & Mrs T, 8 Broadmeadow, Sawston, Cambridge CB2 4EB
1608 Pampisford Havoc D 4/11/85, br Miss C J Green, Ch Findjans Gelert—Ch Pampisford Pepper. Class 151
- SMITH, Mr & Mrs D & A, 32a Church Avenue, Humberston Grimsby, South Humberside
1609 Dobeachi Golden Girl B 26/4/82, br Exh, Chornytan Flyer at Dobeachi—Sparrowhall Mardi Gras At Dobeachi. Class 164
- SMITH, Mr & Mrs P & M, 15 Cherrywood Close, Leyland, Lancs
1610 Dorusta Audris B 10/2/80, br Mr D Sumner, Drumpellier Bismarck—Vonmac Brianna. Class 165
- SMITH, Mrs C, Three Horse Shoes, Derby Road Illestone, Derbyshire DE7 5FH
1611 Firefly of Torjet B 31/1/84, br Mrs K Hanley, Chornytan Midnite Mark—Torjet Class Distinction. Class 164
- STEBBINGS, Miss & Patenall D Mr, 33 Lennox Road, Worthing, West Sussex BN11 1DD
1612 American Gold at Olderhill B 18/4/84, br Mr & Mrs T J Holt, Rosecroft By the Way To Balsam—Olderhill Kat Ballou. Classes 163 164
- STEPHENSON, Mr P & Hodgkins Mrs, 28 Priory Close, Daventry, Northants NN11 4EH
1613 Vonjoli's Woman of the World B 19/3/85, br Exh, Ch Highroyds Man of the Year—Black Princess. Class 164
- STERRY, Mr & Mrs P F, 20 Gordon Avenue, Thorpe St Andrew, Norwich NR7 0DW
1614 Chevington Royal Fern Wind D 21/6/84, br Mrs O V Neave, Chevington Royal Vista Star—Chevington Royal Tollers Rose. Class 156

DOBERMANNS—continued

- STEWART, Mr & Mrs M R & A E, 28 Wern Road, Sebastopol Pontypool, Gwent NP4 5DU
- 1615 Ch Crossridge the Jazzman** D 23/6/83, br Mr J Crossley & Mrs Detheridge, Dizown All That Jazz—Anna Of Crossridge. Class 157
- 1616 Ebrill Pearisa Singer** B 6/1/85, br Mr & Mrs M R Stewart, Ch Crossridge the Jazzman—Bomper's Black Pearl. Class 161
- STOKES, Mr C Y & Mrs C A, Hill Farm East Hanningfield, Chelmsford, Essex
- 1617 Carris Kelele Lad** D 5/8/82, br Exh, Ch Roanoke Swell-Fella—Kebunteh Dawn Retreat. Class 156
- STOREY, & Hood Mesdames J & K H, 131 Winchester Road, Basingstoke, Hants
- 1618 Dartrian's Sabre's Blade** D 29/11/84, br Mrs J Storey, Merryns Magnum—Ockingshams Red Velvet Of Dartrian. Classes 154 155
- STOREY, Mrs J, 131 Winchester Road, Basingstoke, Hants RG21 1XR
- 1619 Dartrian's This Time** B 4/7/83, br Exh, Dartrian Olympic Torch—Dartrian's Moody Blue. Class 164
- 1620 Ockingshams Red Velvet of Dartrian** B 30/3/80, br Mrs E Wright, Taveys Olympiad—Taveys Donna. Class 165
- STRETTON, Mr & Mrs G & R B, 15 Phear Avenue, Exmouth, Devon EX8 2JS
- 1621 Ida's Twilight Charmer** B 27/3/82, br Mr V J Luton, Flexor Neonlight—Gay Girl Of Chakeshill. Class 165
- SUCH, Mrs J, 13 Bears Hedge, Iffley, Oxford OX4 4JJ
- 1622 Linzella's Penny Princess of Truvel** B 17/5/83, br Mrs L Satchell, Ch Borains Night Watchman—Ch Borain's Wild Alliance Of Linzella. Class 164
- SYMONS, Mr & Mrs C & I M, 46 Swinton Street, Splott Cardiff, South Glamorgan CF2 2NU
- 1623 Lord of the Moor** D 4/7/85, br Exh, Ch Halsband's Helmsman—Lady Of The Moor. Class 151
- THOMPSON, Mr & Mrs P J & F, 23 Albert Road, Rustington, Sussex BN16 3JS
- 1624 Royaltains Lucky Fortune** B 5/5/81, br Miss P M Quinn, Royaltains Wyatt Earp—Dawn Foxtrot Of Royaltain. Class 165
- THORNE, Mr & Mrs R & S, 23 Glyn Llwyfen Cwm Las Estate, Llanbradach Nr Caerphilly, Mid Glamorgan Wales CF8 3PL
- 1625 Flexor Harvest Moon** B 14/3/85, br Mr D L Crick, Linzella Oliver Brown—Chimera Sparkling Water. Class 162
- THORPE, Mr & Mrs R & S, 122 Alfreton Road, Underwood, Notts
- 1626 Ch Jiltrain Intercity** D 21/8/81, br Mrs G C Rogers, Ch Davolog's Crusader—Flexor Tamarisk. Class 157
- 1627 Intercity Shady Lady** B 19/2/85, br Exh, Perihelia's Redoutable—Jiltrain Delabina. Class 160
- TIMSON, Mr & Mrs C J & S, Binbrook House, 421 Brant Road Lowfields, Lincoln LN5 9AL
- 1628 Sparrowhall Dancing Queen at Sohidant** B 14/11/85, br Mrs V Hockmeyer, Sparrowhall El Cid—Chornytan Smooth Talk At Sparrowhall. Class 159
- TODD, Mr A, 4 Grendon Close, Hutchins Farm, Horley Surrey RH6 8JW
- 1629 Apollo of Adrowena** D 1/2/82, br Mrs P M Bolton, Sataekis Special Cerberus—Thumbles Jinny Wriglette. Class 157
- TODD, Mrs J, 4 Grendon Close, Hutchins Farm, Horley Surrey RH6 8JW
- 1630 Pompie Charisma** B 3/3/84, br Mrs H Partridge, Ch Flexor Adonis—Ch Pompie Alcyone. Class 163
- WARBURTON, Mrs S P, 26 Kirby Street, Ipswich, Suffolk IP4 4PZ
- 1631 Roanoke Pearl** B 14/1/86, br Mrs D C Richardson, Roanoke Sable Tartan—Roanoke Phoebe. Class 158
- WARD, Mr S & Mrs J, 94 Brook Way, Arksey Doncaster, South Yorkshire D DN5 0DT
- 1632 Dolbadarn Hawker Tempest** D 12/5/83, br Mr & Mrs M J & J M Higgins, Chornytan Midnite Mark—Bremenville Miss Sonia. Class 157
- WEBB, Mrs L M, 297 Tile Hill Lane, Coventry, Warks CV4 9DW
- 1633 Zentarr Gang Buster** D 17/11/84, br Mrs M D Anderson, Ch Findjans Gelert—Zentarr Dizzy Duchess. Class 156

DOBERMANNS—continued

- WEEKS, Mr & Mrs C T & P A, Crossing Cottage, West Tanfield, Ripon North Yorkshire HG4 5LH
- 1634 Kaybar Isomy of Copademar** D 13/8/82, br Mr & Mrs K Cole, Ch Orbiston Jaeger of Nethan—Kaybar Ever Amber. Class 156
- 1635 Kaybar Hycilla** B 10/9/81, br Mr & Mrs K Cole, Varline Icon—Barrimilne Burgundy Belle. Class 164
- WELSH, Mr L, 90 Nottingham Road, Selston, Notts
- 1636 Intercity Luv Em An Leave Em** D 25/2/86, br Mr & Mrs R & S Thorpe, Ch Jiltrain Intercity—Jiltrain Delabina. Class 150
- 1637 Intercity Brown Bomber** D 25/2/86, br Mr & Mrs R & S Thorpe, Ch Jiltrain Intercity—Jiltrain Delabina. Class 150
- WILKES, Mr & Mrs F P & L A, 4 Sir Stafford Close, Parc Avenue Caerphilly, Mid Glamorgan South Wales
- 1638 Crossridge the Carbon Copy at Lynfryds** D 22/3/84, br Mr J Crossley & Mrs Detheridge, Ch Findjans Chaos—Dizown Copy Cat. Class 155
- WILLIAMS, Messrs D & S P, 8 Morlais Close, Castle Park Estate, Merthyr Tydfil CF48 1JD
- 1639 Rokasher's Black Uknee** D 20/4/85, br Mrs K L Roach, Ch Rittmeister Black Spartan—Vonmac Lucky Lady. Classes 152 153 154
- WILLIS, Mrs V J, 385 Ongar Road, Brentwood, Essex CM15 9JA
- 1640 Khan Chaelim Rieval** D 26/8/84, br Mrs J B Welham, Pompeie Rapport—Tymiena Tempress. Class 156
- WILSON, Mr S A, 42 Kirklington Road, Rainworth Mansfield, Notts NG21 0JR
handling for:
Mr S A & Mrs L Wilson
- 1641 Mystique Warrior** D 19/2/85, br Mr R & Mrs S Thorpe, Perihelia's Redoutable—Jiltrain Delabina. Classes 152 153
- WILSON, Mrs S, 1 Park Road, Faygate Nr Horsham, West Sussex RH12 4SG
- 1642 Copper Kelly at Olderhill** D 11/4/84, br Mr C MacLeod, Rosecroft By the Way To Bilsam—Olderhill Keyhole Kate. Class 157
- 1643 September Morn at Olderhill** B 11/4/84, br Mr C MacLeod, Rosecroft By the Way To Bilsam—Olderhill Keyhole Kate. Class 165
- WOOD, Mr D R & Mrs J P, 13 Knighton Road, St Judes Plymouth, Devon
- 1644 Royaltain Diamond Crystal** B 18/11/84, br Miss P M Quinn, Royaltain's Black Diamond—Gay Past Of Royaltain. Class 164
- WOODCOCK, Mrs P M, Emley Woodhouse, Emley Nr Huddersfield, Yorkshire HD8 9QX
- 1645 Mantoba Whiplash** D 16/12/84, br Exh, Jacade Mercedes of Mantoba—Ch Chevington Royal Virtue Of Mantoba. Class 155
- 1646 Ch Mantoba's High Voltage** D 17/12/82, br Exh, Jacade Mercedes of Mantoba—Ch Chevington Royal Virtue Of Mantoba. Class 157
- 1647 Mantoba's Wilhelmina** B 16/12/84, br Exh, Jacade Mercedes of Mantoba—Ch Chevington Royal Virtue Of Mantoba. Class 165
- YOUNG, Mr & Mrs G T & S U, Gin Lane Farm Gin Lane, Sharlston Wakefield, West Yorks
- 1648 Amenco Illustrious** D 16/11/82, br Mr & Mrs G T & S V Young, Ch Flexor Adonis—Laurill's High Velocity. Class 157
- YOUNG, Mrs M, Capiedrae Cottage, Cardenden Lochgelly, Fife Scotland KY50HQ
handling for:
Mr & Mrs E & M Young
- 1649 Abolean Trudlinde Irene** B 25/4/86, br Exh, Deinhard Krieger—Metexa Movie Melodie. Classes 158 159

Class 150 SPECIAL PUPPY dog

R-1385	Goland's Vindicator	1505	Sigismund's Love On the Rocks
2-1437	Draeger the War Lord		Intercity Luv Em An Leave Em
1-1443	Touch of Gold	1636	Intercity Brown Bomber
1447	Myself the Artmaster		
		3-1637	

DOBERMANNS—continued

Class 151 SPECIAL JUNIOR dog

1403	Eloban's Touch of Midas	2-1517	High Stakes With
1405	Tackstone Clondyke		Chaanrose
1413	Dunnigans Dark Warrior	1521	Doowkrik Playboy
1-1431	Crossridge Mr Mustard	1535	Luck Be a Lad from
1450	Pampisford Rebel Rouser		Chrilise
1453	Loopy Ladies Companion	1562	Chevington Royal Braden
3-1464	Remasins Rameses	1565	Thanara First Impression
1482	Sparrowhall Hot-Shot	1587	Crossridge Sargent
1500	Crossridge Ticket To Ride		Pepper
	of Barronoff	1588	Findjans Galatea
R-1507	Neelan's Mikstar	1600	Nyewood's Excalibar
		1608	Pampisford Havoc
		1623	Lord of the Moor

Class 152 SPECIAL YEARLING dog

1474	Blakes Rocka Bully Beet	R-1639	Rokasher's Black Uknee
1492	Ch Sallate's Ferris	1641	Mystique Warrior
1515	Studbriar's the Gladiator	1535	Luck Be a Lad from
2-1516	Gaimar's High Spirit		Chrilise

Class 153 GRADUATE dog

1434	Blitzmar's Hanover	1594	Sallate Elite
2-1448	Amazon Man of War	1535	Luck Be a Lad from
1491	Italian Jazz at Sallate		Chrilise
1523	Caesars Son	1562	Chevington Royal Braden
1-1563	Dimrost Freedom Fighter	R-1639	Rokasher's Black Uknee
3-1576	Braidenvale Marksman	1641	Mystique Warrior

Class 154 POST GRADUATE dog

1392	Chancepixies Oozie	1490	Black Max of Kenour
1401	Findjans Cesare	1-1504	Song and Danceman
1-1414	Findjans the Bogiman	1522	Doowkrik Boxer Beat
1426	The Town Crier of	1536	Yanki Invigorator
	Clavener	1543	Krieger Bernhard
1456	Krieger Bastian	2-1591	Cleveland King
1458	Zentarr Ebony Earl	1618	Dartrian's Sabre's Blade
		3-1639	Rokasher's Black Uknee

Class 155 MINOR LIMIT dog

1394	Solomon Song from Sheba	1533	Zacheriah Punroc Amijo
-1397	Bilsam Dealers Choice		Dfor of Rathkeel
1398	My Boy Maximillian	1539	Chimera Star Witness
1421	Jimartys Dashing Knight	1548	King Kaiser
-1436	Dolbadarn Nite Lite	1549	Barztova Brown Bomber
1454	Chrilise Our Mutual Friend	1551	Vonjoli's Valhalla
1484	Kamfey Master Spy	1552	Rhondorfs Intrepid
1496	Heredon Ebony Glow	3-1579	Jowendy Idol On Parade
1498	Nyewood's Bo Street	1592	Roanoke Silent Night
	Runner at Tanbowtra	1638	Crossridge the Carbon
1502	Rocky of Rowley		Copy at Lynfryds
1509	Shah of the Bowl	2-1645	Mantoba Whiplash
		1618	Dartrian's Sabre's Blade



BY APPOINTMENT
TO HER MAJESTY THE QUEEN
MANUFACTURERS AND SUPPLIERS OF
DISINFECTANTS AND DETERGENTS

CROMESSOL

COMPANY LIMITED

ESTABLISHED 1912



BY APPOINTMENT TO HER MAJESTY
QUEEN ELIZABETH THE QUEEN MOTHER
MANUFACTURERS AND SUPPLIERS OF
DISINFECTANTS AND DETERGENTS

MANUFACTURERS AND SUPPLIERS OF DISINFECTANTS AND DETERGENTS

Registered Office 279 DRAKEMIRE DRIVE GLASGOW G45 9SX
TELEPHONE: 041-634 1195

DOGS NEED PROTECTION TOO, YOU KNOW!

From diseases many of which are spread by atmospheric contamination.

**To Minimise this risk, use
CROMESSOL FLORAL DISINFECTANT**

The fragrant atmospheric Spray.

and

**CROMESSOL SILVER BIRCH and
GREEN FERN DISINFECTANTS**

The unique general purpose disinfectants for washing and surface disinfection.

THE ANSWER TO ODOUR PROBLEMS AT YOUR KENNELS

OUR A.D.D.

DOBERMANNS—continued

Class 156 LIMIT dog

1388	Belladonna's Cornish Cabin Boy	1577	Marks-Tey Magnam of Tavey
1399	Remasins Storm Troopa	1580	Rathkeel Vintage Year
1406	Olderhill Kalamazoo of Jackstone	1584 1607	Pagan General of Jasmere Wilde Oscar Award of Rumark
1418	Halsbands Wicked Wizard		Chevington Royal Fern Wind
1439	Linzella's MacHo Man of Dobermoray	3-1614	Carris Kelele Lad
1462	Pampisford Touch of Class	1617	Zentarr Gang Buster
1467	Stevitas High 'n' Mighty	1633	Kaybar Isonomy of Copademar
1494	Lexa Aldo	1634	Khan Chaelim Rieval
1511	Jimartys Eagle		Kamfey Master Spy
1537	The Gaffer of Jowendy	1640	Heredon Ebony Glow
1542	Deinhard Krieger	1484	
1553	Findjans Double Chance	1496	

Class 157 OPEN dog

1389	Super Trooper of Jowendy at Zordia	1417	Roanoke Smash-Hit of Adoradobe
1390	Findjans Giovanni of Mascoll	1457	Ch Borains Night Watchman
1396	Ch Perihelia's Resolution	1460	Red Rebel of Chequers
1407	Barztova Ben-Demetrius	1466	Dorusta Lutzow
1409	Ch Vonmac Keegan	3- 1468	Ch Rittmeister Black Spartan
1417	Roanoke Smash-Hit of Adoradobe	1476	Dolbadarn Dark Crusader
1457	Ch Borains Night Watchman	1477	Ir Ch Dolbadarn Hawker Fury
1460	Red Rebel of Chequers	1483	Madoc Warrior
1466	Dorusta Lutzow	1514	Ch Tashatrend Son of Adonis
1468	Ch Rittmeister Black Spartan	1524	Jasmere's Pagon Prince
1476	Dolbadarn Dark Crusader	1526	Halsbands Bugenhagen
1477	Ir Ch Dolbadarn Hawker Fury	1528	Perihelia's Redoutable
1483	Madoc Warrior	1544	Ch Metexa Movie Master Asteroid Alpha
1514	Ch Tashatrend Son of Adonis	1547	Vonmills Black 'n' Tan
1524	Jasmere's Pagon Prince	1556	Claykeel Falcon Crest
1526	Halsbands Bugenhagen	1558	Jenicks Cruise Missile
1528	Perihelia's Redoutable	1- 1561	Ch Dolbadarn Ace High
1544	Ch Metexa Movie Master Asteroid Alpha	1572	Ch Findjans Gelert
1547	Vonmills Black 'n' Tan	1573	Dizown All That Jazz
1556	Claykeel Falcon Crest	2- 1581	Chater the Ferryman
1558	Jenicks Cruise Missile	1586	Dales Baby
1561	Ch Dolbadarn Ace High	1597	Ch Othertons Statesman
1569	Ch Findjans Gelert	1601	Ch & Ir Ch Chornytan
1572	Dizown All That Jazz	R-1602	Travelin Light
1573	Chater the Ferryman		Ch Bronsilk Copper Alanthus
1581	Dales Baby	1605	Dancaway's Sixth Former
1586	Ch Othertons Statesman	1615	Ch Crossridge the Jazzman
1597	Ch & Ir Ch Chornytan	1626	Ch Jillrain Intercity
1601	Travelin Light	1629	Apollo of Adrowena
1602	Ch Bronsilk Copper dia	1632	Dolbadarn Hawker
1390	Findjans Giovanni of Mascoll	1642	Tempest
1396	Ch Perihelia's Resolution	1644	Copper Kelly at Olderhill
1407	Barztova Ben-Demetrius	1646	Ch Mantoba's High Voltage
1409	Ch Vonmac Keegan	1648	Amenco Illustrious

DOBERMANNS—continued

Class 158 SPECIAL PUPPY bitch

R-1386	Dunston Regal Solo Girl	1510	Mystique Miss Dior
2-1393	Intercity Snow Queen	3-1578	Dizown Fly Me To Tavey
i-1465	Mejowin Mad Madonna	1631	Roanoke Pearl
1488	Electras Dark Secret	1649	Abolean Trudlinde Irene

Class 159 SPECIAL JUNIOR bitch

2-1400	Remasins Rationale	1550	Barztova Midnight
1428	Twinglo Apple Sauce		Shalimar
i-1463	Pampisford Satin	1554	Crossridge Lady Madonna
1473	Nyewood's Midnight	1555	Luck Be a Lady at Olderhill
	Dream	1564	Bottoms Up Miss Fit
1487	Dolbadarn Rock the	R-1575	Pompie Magali
	Kazbar	1595	Pamondo Miss Mondo
3-1489	Cobana Red Hot at Sallate	1604	Draxulars First Edition To
1501	Barronoff's Super Trooper		BronsilK
1503	Special Addition	1628	Sparrowhall Dancing
1508	Neelan's Amazulu		Queen at Sohidant
1512	Dizown Lollipop	1649	Abolean Trudlinde Irene

Class 160 SPECIAL YEARLING bitch

R-1415	Shardbeck She's	i-1571	Findjans Melee
	Freelance	1599	Manitoux of Misquamacus
1422	Dolbadarn Andante	3-1627	Intercity Shady Lady
2-1493	Sallate's Frauline	1503	Special Addition
1538	Gene Genie of Jowendy	1512	Dizown Lollipop
		1555	Luck Be a Lady at Olderhill

Class 161 GRADUATE bitch

1402	Sian-Jacobean Princecess	1568	Zara's Pickled Pumpkin
1416	Chornytan Karlahawk	1583	Chancepixies Avid Diva
3-1425	Jimartys Fiori	2-1596	Soba Affaire De Coeur
1445	Pampisford Lace	1603	Shaheen Rose With
R-1470	Chancepixies Friend Or		BronsilK
	Foe	1606	Rumark's Kelly's Eye
1479	Dolbadarn Adulation	i-1616	Ebrill Pearlsa Singer
1567	Better Be Good With	1554	Crossridge Lady Madonna
	Holtzburg	1595	Pamondo Miss Mondo

Class 162 POST GRADUATE bitch

1395	Jasmere's Most Royale	1540	Woodbriar Wildrose
2-1404	Elroban Scheherazade	1546	Ricksar Magic Miss
1408	Othertons Red Hot To	1560	Geifang Exquisite
	Dimrost	1566	Aurora Cobra
3-1438	Willows Stormy Satellite	1625	Flexor Harvest Moon
i-1495	Findjans Hassle	1402	Sian-Jacobean Princecess
R-1534	Carhis China Girl	1425	Jimartys Fiori
		1606	Rumark's Kelly's Eye

DOBERMANNS—continued

Class 163 MINOR LIMIT bitch

1424	Dawns Awakening	1471	Bezac Britzka of Kirkfell
1-1433	Chevington Royal Swift	1481	Veni Vidi Vici
	Rose of Fenwater	1530	Barztova Sweet Candie at Blitzkrieg
1435	Kelly's Sun Princess		Nyewood's Bo Belle of Vivluc
1441	Bodrugans Sunset Song	1531	
1442	Chevington Royal Rag Doll		
1444	Prachines Midnight	2-1574	Crossridge the Mimic
	Whisper	1589	Tickford Presentation
R-1446	Sundown Dancer of Pampisford	1593	Roanoke Erebus
	Pampisford	1612	American Gold at Olderhill
1451	Clivalley Lucky Lady of Chornytan	1630	Pompie Charisma
	Chornytan	1540	Woodbriar Wildrose
S-1455	Jacro Calamity Jane	1546	Ricksar Magic Miss
		1560	Geifang Exquisite

Class 164 LIMIT bitch

2-1410	Dolbadarn Spirit of Ecstasy	1559	Milperra B' Brazen
1411	Lodgehouse Camellia	1-1570	Dolbadarn Nite Star
1419	Gin Fizz of Jowendy	1582	Petrax Prima Donna
1432	Twinglo Granny Smith	1590	Petrax Pandora
1449	Kessler's Capucine	1598	Othertons Rustic Regalia
1452	Chornytan Secret Desire	1609	Dobeachi Golden Girl
1459	Queen of Mourne	3-1611	Firefly of Torjet
1472	Dancingtimes at Alvechurch	1613	Vonjoli's Woman of the World
1480	Saltbay Saucy Sal	1619	Dartrian's This Time
1497	Kessler's Bali-Hi	1622	Linzella's Penny Princess of Truel
2-1527	Shirdawn-April Rain		Kaybar Hycilla
1532	Pompie Titian Temptress of Langlore	1635	Royaltain Diamond Crystal
		1644	Bodrugans Sunset Song
1541	Tretamar Black Velvet	1441	American Gold at Olderhill
		1612	

Class 165 OPEN bitch

1387	Chevington Royal	1486	Clivalley Shemy Girl
	Kashmere	1506	Rhinebeck Riannan
R-1391	Ch & Ir Ch Pompie Sea	1513	Daca Roman Lady
	Jade of Chancepixies	1520	Mabaro the Gypsy Girl
2-1418	Twinglo Le Juice at Bledig	1-1525	Ch Halsbands Redwing
3-1420	Jowendy Into Jazz	1529	Perihelia's Lili Marlene
1423	Speakeasy Silk Moth	1545	Ch Metexa Miss Brodie of Bolac
1427	Ch Essenbar Ebony Eyes		Vonmills Black Pearl
1429	Ch Corvic Cinnabar	1557	Ch Margin's Flexibility
1430	Fillidons Whisper of Wisdom	1610	Dorusta Audris
1440	Kebunteh China Moon of Dobermoray	1620	Ockingshams Red Velvet of Dartrian
1461	Ch Pampisford Pepper	1621	Ida's Twilight Charmer
1469	Bronsilik Modisty Blaise	1624	Royaltains Lucky Fortune
1475	Dolbadarn Queen of Nite	1643	September Morn at Olderhill
1478	Ch Dolbadarn Oriana		Mantoba's Wilhelmina
1485	Dizown I Can Boogie Too With Holtzburg	1647	Queen of Mourne
		1459	

Class 166 WORKING TRIAL Dog or Bitch

2-1499	Shona's Path of Peace at Dhoibie	1519	Mabaro the Gypsy Girl
1-1466	Dorusta Lutzow	1538	Gene Genie of Jowendy
		1587	Crossridge Sargent Pepper

C.C. DOG 1492 C.C. BITCH 1525 BEST OF BREED 1492
 R.C.C. DOG 1561 R.C.C. BITCH 1412

THE GERMAN SHEPHERD DOG (ALSATIAN)

Moonwinds



Ch Moonwinds Golden Harrier

V-Rated
Nine CCs, 10 reserve CCs
Best dog Crufts 1986

Harrier conforms to the WUSV standard which is now accepted by the
Kennel Club

He has won consistently under judges of all persuasions, both from the
UK and Overseas

Also from this kennel:

Ch Moonwinds Golden Mirage—litter sister to Harrier
Ch Moonwinds Golden Cumulus—Best dog Crufts 1982
Ch Banja vom Hil-Ka-Forst—reserve CC Crufts 1979

All enquiries to:

Miss PA MEATON and Miss J HOPKINS

Moonwinds Quarantine Kennels

Limington, Yeovil, Somerset

Telephone: Ilchester (0935) 840392

Description of the German Shepherd Dog (Alsatian)

The German Shepherd Dog has become one of the most popular breeds, not only in this country but also across the world. It is essentially a working dog. The ideal height for dogs is 25 inches at the shoulder, and 23 for bitches. Immense importance is attached to movement, which is said to be so smooth that a glass of water could be carried on the back without a drop being spilt. Such a gait is only possible with well-placed shoulders and good proportions between the other parts of the body. The length of the body from point of breastbone to buttocks should be slightly greater than height at shoulder. The sides are relatively flat, the necessary heart and lung room coming from the depth of the brisket. The head is long, lean and clean-cut, broad at the back of the skull and tapering to the nose. The ears, which are broad at the base and pointed at the tips, are carried erect. Eyes should be almond-shaped and dark. Legs perfectly straight with plenty of bone. Colour is not in itself important, but white or near-white is not acceptable. [Copyright

GERMAN SHEPHERD DOGS (Alsatians)
DOGS—Judge: Mrs. K. Lewis

Kennel Club Challenge Certificate—Dog

RING NUMBER 4

GROUND LEVEL

BITCHES—Judge: Mr. A. A. B. Dickerson

Kennel Club Challenge Certificate—Bitches

RING NUMBER 5

GROUND LEVEL

N.B.—Best of breed will be judged by both judges

ACKLAND, Mrs J, Devonmead German Shepherds, Sowton Village, Exeter
EX5 2AG

1650 Renygar Moreena of Devonmead B 7/8/84, br Mrs I Garlick,
Caemaen Jamesvale—Renygar Traleena. Classes 181 182

ALGAR, Mr & Mrs, 46 Wrotham Road, Welling, Kent DA16 1LN

1651 Pelokie Winter Wonder B 3/3/83, br Exh, Kurtlee Carrot Tops—
Jayceebar Grecian Queen. Class 183

ALLAN, Mr & Mrs R & A, Shootersway G.S.D., The Shieling Colmworth,
Bedford MK44 2ND

1652 Ch Shootersway Lido D 30/4/82, br Exh, Reza Vom Hylligen-Born—
Shootersway Solaria. Classes 174 175

ALLEN, Miss J, 137 Stock Lane, Wybunbury Nantwich, Cheshire CW5 7HE

1653 Elmshorn Bajazzo D 22/4/85, br Exh, Ch Acresway Gundo—
Zamdeno Anke. Class 169

AMBLER, Mrs J M, 24 Frederick Drive, Grenoside Sheffield, Yorkshire
S30 3NS

1654 Reneric Crimson Chalice B 27/8/83, br Mr & Mrs E Somerfield,
Carliston Zeus—Ch Reneric Scarlet Ribbons. Class 182

ANDERSON, Mr & Mrs H, Kingsmill Farm, Kennoway Fife, Scotland

1655 Dorvaak Graff of Amulree D 21/12/83, br Mrs J Young, Amulree
Basko—Dorvaak Jade. Class 172

ANDREWS, Mr L E & Mrs G M, 9 the Crescent, Portsmouth Road Sholing,
Southampton Hants S02 9PF

1656 Kapechar Caribbean Calypso B 25/4/86, br Exh, Wyecrest Byrony
Bold—Noygale Fallon At Kapechar. Class 176

APPLEBY, Mr & Mrs P G & G M, Old Copybush Farmhouse, Martletwy, Narbeth
Dyfed

1657 Count Kosak of Copybush D 24/11/83, br Mrs G M Appleby, Sch H Iii
Ogus De Colombo—Bedwins Hannah. Class 173

BABB, Mr & Mrs R L, 17 Coniston Road, Dronfield Woodhouse, Derbyshire
S18 5PY

1658 Marvid Damask B 23/4/85, br Mr W A L Prothero, Lornaville
Ambassador—Ch Marvid Marianna. Class 178

BAKER, Mr & Mrs R W, 9 Dallinger Road, Lee, London SE12 0TJ

1659 Lufdari's Dynamite D 12/12/83, br Mrs D Rowe, Renygar Dare
Devil—Lufdari's Blisette. Classes 171 172

BAKER, Mrs G J, 25 Mill Road, West Drayton, Middlesex UB7 7EQ

1660 Lornaville Cheque Mate of Narquest D 20/4/83, br Mr R Brandon,
Lornaville His Lordship—Balacents Nora Of Lornaville. Class 173

BAKER, Mrs M K, Riversbrook East Lodge, Bath Road Marlborough, Wiltshire
SN8 1NR

1661 Riversbrook High Hopes B 9/6/84, br Exh, Marlish Zodiac at
Riversbrook—Marlish Isis At Riversbrook. Class 180

1662 Riversbrook Havoc D 9/6/84, br Exh, Marlish Zodiac at
Riversbrook—Marlish Isis At Riversbrook. Class 171

BAMPTON, Mrs C, 36 Foxleys, Carpenders Park Watford, Herts WD1 5DE

1663 Kiowa of Stranmillis from Schuvelle B 19/7/81, br Mrs D Beach,
Gregrise Owen Tudor of Stranmillis—Rufflette Of Stranmillis. Class
182

BARRON, Mrs E M, Norwulf Kennels, Fulbrook Farm Ifield Road, Charlwood
Surrey RH6 0DR

1664 Lindenhof Desiree at Norwulf B 28/9/85, br Mr & Mrs J Lines, Nickel
Von Unterhain Tadellos—Lindenhof Amazons. Class 177

GERMAN SHEPHERD DOGS (ALSATIANS)—continued

- BEACH, Mrs M, Stranmillis Kennels, East Lane Bedmond, Watford WD5 0QQ
handling for:
Mrs D Beach
- 1665 **Stranmillis Monteg Ackee** D 5/1/82, br Mrs M D Beach, Gregrise Owen Tudor of Stranmillis—Gunter Of Stranmillis. Class 173
- 1666 **Bluelamp of Stranmillis** B 30/10/81, br Exh, Gregrise Owen Tudor of Stranmillis—Leber Gem Collector Of Stranmillis. Class 182
- BEACH, Mrs M D, Beach's Kennels Ltd, East Lane Bedmond, Nr Watford Herts
- 1667 **Stranmillis Sugarplum** B 5/1/82, br Exh, Gregrise Owen Tudor of Stranmillis—Gunter Of Stranmillis. Class 183
- BEARDOW, Mr M & Mrs J, 49 Warley Road, Oldbury Warley, West Midlands
- 1668 **Livius Bi Brynn** D 12/12/83, br Mrs C V Moore, Gaitsmere Grundy—Inkki Carharry. Class 170
- BENJAMIN, Mrs B A, Hardings Transport Yard, Wood End Gardens, Northolt Middlesex UB5 4QH
handling for:
Mrs D Harding
- 1669 **Delcon Shepherd Lady** B 18/9/82, br Mrs D Harding & Miss C Letch, Tadellos Warro Von Unterhain—Our Kid Of Conysluck. Class 182
- BENNETT, Mr J B & Mrs T, 51 Laburnum Avenue, Gillway, Tamworth Staffs
- 1670 **Jantell Demetrius** D 16/7/84, br Exh, Masuta Pfeffer of Tanfield—Jantell's Yasmin. Class 173
- BERRY, Mr & Mrs J R, 9 Spa Well Close, Winlaton, Tyne & Wear NE21 6LX
- 1671 **Nico of Vashika** D 1/9/85, br Mr & Mrs R A Allan, Ch Meik Von Der Talquelle—Shootersway Marica Of Vashika. Class 168
- BIBBY, Mr & Mrs D R & H A, Little Holts, Waltham Road Boreham, Chelmsford Essex
- 1672 **Silkenwood Celli** B 18/6/83, br Mrs H A Bibby, Ch Cito Vom Konigsbruch—Silkenwood Banja. Class 181
- 1673 **Silkenwood Frisko** D 14/3/86, br Exh, Ch Meik Von Der Talquelle—Silkenwood Celli. Class 167
- BIRD, Mr J, 'Longchamp', Charriers Du Bonne Nuit, St John Jersey Channel Islands
- 1674 **St Kilda Elegance** B 9/12/83, br Exh, St Kilda Richeliev—Stranmillis Nissa At Kilda. Class 181
- BLACKSHAW, Mr I W, 25 Harrison Drive, Haydock St Helens, Merseyside WA11 0EG
handling for:
Messrs Blackshaw & Pilkington
- 1675 **Ravenways Justine** B 27/11/85, br Mr I W Blackshaw, Ch Kerson Kyerk—Ch Karashea's Amorous. Classes 177 178
- BLANKING, Mr K W A, 114 Albert Drive, Sheerwater, Woking Surrey
- 1676 **Brojoly China Girl of Broland** B 8/7/83, br Mrs L & Miss J Brough, Brojoly Gwyndaf's Guy—Brojoly Everloving Emily Of Auden. Class 181
- BOOTH, & Judge Mr & Miss C B & J H, 2 Quarry Cottages, Boughton Monchelsea, Nr Maidstone Kent ME17 4LY
- 1677 **Doonquarry Forget Me Not** B 10/11/85, br Exh, Doonquarry Rich Tea—Ulmafeld Della's Girl. Class 177
- 1678 **Doonquarry Topsytrury** B 7/2/85, br Exh, Sam of Dunmonaidh—Shepleadale Caramantha. Class 181
- 1679 **Doonquarry Nuts and Raisins** B 2/5/82, br Exh, Sam of Dunmonaidh—Lexicade Eastern Promise Of Kirkholme. Class 182
- BOSTOCK, Mr & Mrs R G, 174 Hassock Lane, Shipley Heanor, Derbys DE7 7JE
- 1680 **Puerto Pablo** D 11/3/85, br Exh, Ch & Sch H Ii Iwo Vom Sevenvenn—Argustina Of Eldraw. Class 169
- BOSTOCK, Mr R, 63 Lee Lane, Langley Heanor, Derbys
handling for:
Mr & Mrs C & G Kirk
- 1681 **Jaycelins Banni** D 1/6/85, br Exh, Sch Iii Neck Von Arminius—Mariebar Destinee. Class 170

GERMAN SHEPHERD DOGS (ALSATIANS)—continued

- BOWDEN, Mrs L J, Burnells Farm, Brompton Reading, Berkshire RG7 4TD
1682 Blackfoot of the Hills D 13/10/82, br Mrs S M Busby, Olderhill Gerbil—Cleopatra Of Samalon. Class 175
- BRIDGWOOD, Mrs K M, New Inn Farm, Cheadle Road, Alton Staffs ST10 4DH
1683 Farecott's Kiri Karakus B 7/1/86, br Exh, Reneric Indigo Witchdoctor—Gledeska Nanette. Class 176
- 1684 Farecott Daylight Dazzler** B 24/7/83, br Exh, Ch Eveley's Bonnie Prince Charlie—Gledeska Nanette. Class 182
- 1685 Farecott's Golden Princess** B 24/2/83, br Exh, Ch Eveley's Bonnie Prince Charlie—Gledeska Narcissus. Class 183
- BROWN, Mrs N, 351 Ugg Mere Court Road, Ramsey Heights, Huntingdon Cambs PE17 1RL
1686 Ch Acresway Gundo D 17/9/83, br Exh, Sch H Iii Ogus De Colombo—Ronet Lana Of Acresway. Class 174
- BROWNING, Mrs L S, Wineberry Cottage, Compton Dundon, Somerton Somerset TA11 6NU
1687 Ryslinde Million Dollar Man D 15/4/85, br Mr T R Buckler, Ch Moonwinds Golden Harrier—Ch Ryslinde Lubelule D'Aulne. Class 172
- 1688 Ryslinde Caribbean Tipster** D 25/3/83, br Exh, Gregrise Nimbus—Ryslinde Miss Bordina. Class 173
- 1689 Ryslinde Wineberry Fair** B 24/8/84, br Exh, Sch H Iii Cito Vom Bergmannshof—Ryslinde Sweet Water Nymph. Class 181
- BYRNE, Mr & Mrs P E & D S, 23 Cleveley Road, Enstone, Oxon
handling for:
Mr P E Byrnes
- 1690 Byrdel Zambooka** D 28/6/85, br Exh, Ch Tell De La Maison Bauer of Greenveldt—Byrdel Willow. Class 169
- 1691 Byrdel Washamoto** D 7/5/80, br Exh, Ch Jaybeez Appollo—Greenveldt Gift From God. Class 172
- BYRNES, Mr R, Rondeito 137 Luton Road, Dunstable, Bedfordshire LU5 4LW
handling for:
Mr & Mrs A V Ruff
- 1692 Rondetto Avra** D 6/10/84, br Exh, Limburg the Fiddler of Rondetto—Rondetto Wanda. Class 172
- CARTER, Mrs S A, 'Pegasus' 26a Mayland Avenue, Canvey Island, Essex SS8 0BU
1693 Carernwil Donmarie B 6/3/86, br Exh, Mr Perfection of Tremillion—Ramacon Wind At Carernwil. Classes 176 177
- CASSELLS, Mr & Mrs W N, Falcons Lair, 9 Whitcliffe Crescent, Ripon North Yorkshire HG4 2JP
1694 Scatchard Sabarta D 9/6/78, br Exh, Ch Spartacist of Hendrawn—Scatchards Stardom Of Ripon. Class 174
- CHARTERIS, Mr & Mrs P J L, Woodlands, 3 Reynards Road, Old Welwyn Herts
1695 Ch Charvorne Dielander D 16/10/79, br Exh, Ch Dieter of Charvorne—Charvorne Elanda. Class 174
- 1696 Cirygy Chipaway of Charvorne** D 7/5/79, br Exh, Ch Dieter of Charvorne—Marchael Fire-Fly Of Cirygy. Class 173
- CHARTERIS, Mrs J, 9 the Drive, Mardley Heath, Welyn Herts AL6 0TW
handling for:
Mrs D Rowe
- 1697 Lufdarl Candy Kisses** B 3/4/82, br Exh, Cirygy Chipaway of Charvorne—Tanvik Deena Of Lufdarl. Class 183
- CLARK, Mr G J & Mrs J K, 35 France Street, Redcar, Cleveland TS10 3HJ
1698 Nembolt Flicka D 28/7/84, br Mrs C H Potter, Revondo Nicodemus—Nembolt Alexa. Class 171
- CORNELL, N P & Carrier W H Messrs, 2 Gorecross Way, Bradpole Bridport, Dorset DT6 3EN
1699 Mayembers Charley B 6/1/82, br Mr P G Dunne, Ch Delridge Erhard—Petrafield's Kentene. Class 183
- CORR, Mr & Mrs R & J, 57 Coachmans Lane, Baldock, Herts
1700 Rhea of Saturn B 10/12/83, br Mr R C & Mrs J E Corr, Charvorne Dieterlan—Leda Waterdell Of Harco. Class 182

GERMAN SHEPHERD DOGS (ALSATIANS)—continued

- COX, Messrs & Carradine Miss, Carr Moss Kennels, Carr Moss Lane Halsall, Nr Ormskirk Lancashire
- 1701** **Bronze Warrior of Shotaan** D 12/8/85, br Mr J C Platt, Alverry's Sparkler—Dellkris Shadow. Classes 168 169
- 1702** **Alverry's Sparkler** D 25/6/81, br Mr & Mrs A Hutchinson, Ch Spartacist of Hendrawen—Alverrys Queen Katerina Of Eveley. Class 174
- CROSS, Mr J M, Foxpond Kennels, Northside Birtley, Tyne & Wear
- 1703** **Marshallvale Pia** B 10/1/85, br Exh, Allankee Zorro—Marshallvale Nadine. Class 180
- CROWLEY, Mrs R M, 15 Cleveland Drive, Risca, Gwent NP1 6RD
- 1704** **Klassik Domingo** D 26/10/85, br Exh, Caemaen Beethoven—Klassik Pathetique. Class 168
- DAVIES, Miss M, 523 Broadway, Chadderton, Oldham Lancs OL9 9NR
- 1705** **Broadway Nature Girl** B 22/6/84, br Mr F & Miss M Hamer, Sch H Iii Ad Fh Groll Vom Reststrauch—Galingale Ineke. Class 179
- DAVIS, Miss A V, The Wharfings, Kempford Nr Fairford, Glos GL7 4HJ
handling for:
Mrs K Y Dibben
- 1706** **Geschenk Zum Bethany** D 13/8/84, br Mr M K & Miss A V Davis, Vikkas Alaric—Marlish Dark Secret. Class 171
- DAWKINS, Mr & Mrs M & V, Kellekar G S D's, 9 James Street, Nuneaton Warks CV11 5ET
- 1707** **Tarlida Anden at Kellekar** D 7/9/85, br Mr & Mrs C & L Harper, Aro Vom Wiesenborn—Starshine Cristell. Classes 168 170
- DAY, Mrs & Ash Miss, Gregrise Kennels Roman Road, Winterbourne Steepleton, Dorchester Dorset DT2 9DX
- 1708** **Gregrise Unforgettable** B 18/9/83, br Exh, Linern Manhattan of Bygoly—Ch Gregrise Alice Blue Gown. Class 180
- 1709** **Gregrise Quick Fire** B 29/9/82, br Exh, Gregrise Nimbus—Gregrise Tricel. Class 182
- 1710** **Ch Gregrise Alice Blue Gown** B 22/12/79, br Exh, Ch Royvons Red Rum—Gregrise Quilted Satin. Class 183
- DENT, Mrs L J, The Sidings, Bourton Lane Birdingbury, Nr Rugby Warwickshire CV23 9QP
- 1711** **Lesanthas Prussian Gent** D 8/11/83, br Exh, Robroff's Amerycan Quartz—Leighfoss Tia. Class 173
- DOBBY, Mr J P, 5 Banksfield Grove, Yeadon, Leeds LS19 7LN
handling for:
Mr K Marshall
- 1712** **Tessgerin Bobby Dazzler** D 25/11/85, br Mr & Mrs J P & A M Dobby, Carliston Zeus—Tessgerin Sapphire. Class 168
- EGGER, Mrs V, Tadellos, California Lane, Bushey Heath Herts WD2 1EP
- 1713** **Sch H II Nickel Von Unterhain Tadellos** D 9/11/82, br Mr H Pillmeir, Sch H Iii Nick Von Der Wienerau—Sch H 11 Sandra Von Unterhain. Class 174
- ELLIS, Mr & Mrs & Peacock Mr & Mrs, 'Oaksides', London Road West Kingsdown, Kent TN15 6AR
- 1714** **Kirkholme Phoenix** B 21/7/85, br Mr & Mrs G Peacock, Salenze's Dexi—Dermark Blasson Of Kirkholme. Classes 177 179
- FAHEY, Mrs B, The Old Police House, Swinefleet Goole, North Humberside DN14 8DD
handling for:
Mr R Redpath
- 1715** **Sweynbeau Lancer** D 11/10/85, br Exh, Gundo Von Der Mordschau—Sweynbeau Firefly. Class 168
- 1716** **Sweynbeau Gauntlet** D 10/8/82, br Mr R G Redpath, Labrasco Fidelio—Sweynbeau Cathay. Class 172
- FAHY, Mr J, 21 Moor Lane, Kirk Langley, Derby DE6 4LQ
handling for:
Mr & Mrs L Crackle
- 1717** **Ferryman of Moorlaner** D 27/9/85, br Mrs/Mdms Griffiths & Crackle, Ch Alf Vom Quengelbach—Bedwins Vogue. Class 168

GERMAN SHEPHERD DOGS (ALSATIANS)—continued

- FERRIER, Miss C, 48 Cypress Grove, Pinehurst Swindon, Wiltshire SN2 1JP
handling for:
Mr & Mrs R & M R Ferrier
- 1718** **Slatehouse Darius** D 23/4/85, br Mr E M & Mrs A D Gray, Inn Edition
of Slatehouse—Slatehouse Minerva. Class 412
- FOLLOWS, Mrs G G, Ravensdale Kennels, Dalbury Lees, Derbyshire
DE6 5BS
- 1719** **Eldraw How's That Then of Fondador** D 29/11/82, br Mr J & Mrs D M
Wardle, Eldraw Argos—Eldraw Thatsin Then. Class 173
- 1720** **Longvale El Kara of Fondador** B 26/3/85, br Mrs J M Farnell, Eldraw
How's That Then of Fondador—Longvale Andrina. Class 178
- FORD, Mr J D, 29 Clifton Road, London S E 25,
handling for:
Messrs G S Harper & J D Ford
- 1721** **Lexter Griff** D 17/7/85, br Mrs A M Winter, Ch Lornaville Spartan
General of Beaubrook—Lexter Yula. Classes 168 169
- 1722** **Ch Lornaville Spartan General of Beaubrook** D 29/9/80, br Mr R
Brandon, Ch Spartacist of Hendrawen—Lornaville Adelaide. Class
174
- FORREST, Mr D, 3 Kimberley Road, Park South Swindon, Wiltshire SN3 2JA
handling for:
Miss D Rasool
- 1723** **Davantie Bella Donna** B 14/1/86, br Exh, Golden Apollo—Parojoy
Chantilly Lace. Classes 176 177 178
- FOSTER, Mr & Mrs J & J, 7 Sunfield Crescent, Royton, OL2 6EY
- 1724** **Retsof's Rudi** D 7/5/85, br Exh, Ch Cito Vom Konigsbruch—Coptrice
Unique. Classes 169 170
- FRENCH, Miss G, 102 Antlers Hill, Chingford, London E4 7RY
handling for:
Mr R S & Mrs G D French
- 1725** **Schuelle Show Girl of Scotselaw** B 3/5/83, br Miss C L Bampton, Ch
Eveley's Bonnie Prince Charlie—Redvelvet Of Stranmillis From
Schuelle. Class 182
- FRENCH, Miss G, 207 West Road, Sawbridgeworth, Herts CM21 0BP
handling for:
Mr & Mrs G I Hill
- 1726** **Lexter Garda** B 17/7/85, br Mrs A M Winter, Ch Lornaville Spartan
General of Beaubrook—Lexter Yula. Class 177
- GALLATLEY, Mrs M, 26 Collingwood Road, Hillingdon, Middlesex UB8 3EH
handling for:
Mrs H F Down
- 1727** **Jackenby Mosaic** D 22/2/84, br Exh, Ch Patjusun's Jack the Lad—
Good Dianne Of Kenstaffe. Class 173
- GAYFORD, Ms A, 71 Lenthall Avenue, Grays, Essex
- 1728** **Coanlara Kognak** B 23/7/85, br Ms A Gayford, Ch Cito Vom
Konigsbruch—Kalouki Of Coanlara. Classes 177 179
- GAYFORD, Ms A, 71 Lenthall Avenue, Grays, Essex
- 1729** **Coanlara Kallan** D 23/7/85, br Exh, Ch Cito Vom Konigsbruch—
Kalouki Of Coanlara. Class 170
- GILLIES, Mrs C, 'Delcost' 355 Cuihill Road, Bargeddie, Glasgow Scotland
G69 6UE
- 1730** **Tramella's Della of Delcost** B 18/10/85, br Mr & Mrs D C Rambridge,
Vasco Zu Den Stocken—Jenny Von West-Germanien. Classes 177
179
- GRAHAM, Mr R, Fredbury Kennels the Limes, Maesmaur Road, Tatsfield Kent
TN16 2LE
handling for:
Mrs J E Tickner
- 1731** **Charavignes Grenville** D 9/9/77, br Mrs I Dummett, Ch Delridge
Erhard—Hendrawens Idyllic. Class 174
- GRAHAM, Mr R, 23 Mount Park, Carshalton, Surrey SM5 4PR
handling for:
Mrs M J Aydon
- 1732** **Kestrel Warnor** D 24/11/84, br Mr G S Harper, Ch Lornaville Spartan
General of Beaubrook—Easter Surprise Harpstella. Class 170

GERMAN SHEPHERD DOGS (ALSATIANS)—continued

- GRAY, Mr G, Kingsdale Kennels, Sandy Lane Bushey, Herts WD2 3TN
handling for:
Mrs C A F Tiller
- 1733 Schuvelle Shades of Gold at Clokellys** B 1/8/84, br Mrs C O Bampton, Royalvilly Black Buccaneer—Kiowa Of Stranmillis From Schuvelle. Class 181
- GRAY, Mr G J, Slatehouse G S D's, 49 Chelworth Green, Cricklade Wilts SN6 6HD
handling for:
Mr & Mrs E M & A D Gray
- 1734 Slatehouse Deep Secret** D 23/4/85, br Mr E M & Mrs A D Gray, Inn Edition of Slatehouse—Slatehouse Minerva. Class 170
- GRIFFITHS, Mr & Mrs & Lloyd Mrs, Judamie Ryder Row, New Arley, Coventry
- 1735 Precious Junior of Judamie** B 26/9/82, br Mr & Mrs Griffiths & Ms Lloyd, Sch H Iii Ogus De Colombo—Ch Bedwins Onyx. Class 182
- GUEST, Mr R, 26 Maplebeck Road, Tinsley Sheffield, South Yorkshire S9 1WJ
handling for:
Mr & Mrs J L & P L Copeland
- 1736 Dawnway Eveta** B 3/9/84, br Mr R & Miss W P Cartwright, Ch Muscava's Rocky—Asoka Aeronica. Classes 179 180
- HALE, Mrs J, Hoo Park Cottage, Kimpton Hitchin, Herts SG4 8EE
- 1737 Kimwell Hi Time** D 9/8/82, br Exh, Tadellos Warro Von Unterhain—Kimwell Royal Reign. Class 173
- HALL, Mr & Mrs D H, 'Oakdene' 75 Denton Road, Newcastle-Upon-Tyne, Tyne & Wear NE15 7HB
- 1738 Gayville's Dixie** B 2/7/85, br Exh, Ch Meik Von Der Talquelle—Trethvane Barbara Ann Of Gayville. Class 177
- HALL, Mr A W, Daimler Cottage, Rear Henry Street Redcar, Cleveland TS10 1BH
- 1739 Aronsa Erdo** D 12/3/84, br Mr & Mrs G Aarons, Royvons Arab—Centila Gypsy Tango Of Aronsa. Class 172
- HALL, Mr D, 1 All Saints Drive, Hetton-Le-Hole, Tyne & Wear DH5 9BL
handling for:
Mr & Mrs M R Naisbitt
- 1740 Tanfield Shaibu** D 18/10/84, br Mrs A G Elliot, Ch Muscava's Rocky—Vikkas Chloe Of Tanfield. Class 173
- HARRISON, Mrs S, Cinsyl German Shepherd Dogs, Nordale Farm Green Lane, Theddlethorpe Lincs
- 1741 Cinsyl Sye** B 12/8/85, br Exh, Rothick Sinbad—Star Of Cinsyl. Class 177
- 1742 Star of Cinsyl** B 18/6/82, br Mr & Mrs A M & S K Dalton, Echo Vom Krappfeld—Marechals Quintessance. Class 182
- HENSHAW, Mrs M, Cambridge Villa, 33 Claramount Road, Heanor Derbys DE7 7HS
- 1743 Mariebar Illrick** D 10/10/85, br Exh, Aro Vom Wiesenborn—Ronyar Crystal Dream. Classes 168 170
- HENSHAW, Mrs M, 70 Hardy Barn, Shipley Nr Heanor, Derbyshire DE7 7LY
handling for:
Mrs B Place
- 1744 Riealsco Rula** B 3/12/85, br Mrs D Lawrie, Iolanda Tell—Iolanda Wishing Well. Class 177
- HERRING, Mr & Mrs P, 105 Lansdowne Road, Sydney Crewe, Cheshire CW1 1LL
- 1745 Elmshorn Shane** D 18/4/84, br Miss J Allen, Ch Alf Vom Quengelbach—Sead Girl Of Judamie. Class 171
- HONEY, Mr & Mrs, Hendon & Aldenham Kennels, Tylers Way Watford-By-Pass, Watford Herts WD2 8HQ
- 1746 Haborn Ring Master** D 2/5/82, br Exh, Tadellos Warro Von Unterhain—Haborn Asmena. Class 172
- HONEY, Mr & Mrs H & R, Hendon & Aldenham Kennels, Tylers Way Watford-By-Pass, Watford Herts WD2 8HQ
- 1747 Haborn Christina** B 18/9/85, br Exh, Nickel Von Unterhain Tadellos—Gitta Zum Grauen Hirsch. Class 177

GERMAN SHEPHERD DOGS (ALSATIANS)—continued

- HOWARTH, Mr N, Laugherne Grange, Bransford Road, Rushwick Worcester
handling for:
Mr & Mrs D S R & P J Bird
- 1748 Stanlyn's Lucky Star** B 22/11/85, br Exh, Robroff's Brazillian Blue
John—Lesanthas Star Of Bethlehem. Classes 177 178
- HOWELLS, Mr W, 34 Leonardston Road, Llanstadwell, Milford Haven Dyfed
handling for:
Mrs R Francis
- 1749 Stadwells Echo** D 1/11/84, br Exh, Renygar Peter Pan—Rum Ba Ba.
Class 172
- 1750 Stadwells Mr Fantastic** D 1/12/82, br Exh, Renygar Peter Pan—Rum
Ba Ba. Class 173
- HOYLAND, Mr K, Salvest Gsd'd Llettyr Gaib, Pantybwlich Capel Ewan,
Newcastle Emlyn Dyfed SA38 9NW
handling for:
Mrs A K Hoyland
- 1751 Ch Salvest Golden Bangle** B 2/9/80, br Exh, Caemaen Beethoven—
Amber's Petite Of Annkev. Class 183
- HUDSON, Miss L C, 25 Park Avenue, Barlow, Selby Yorkshire YO8 8JH
- 1752 Mosslynberg Ever Right** D 1/3/86, br Exh, Mosslynberg
Resolution—Barbrann Baby Jane. Classes 167 168
- HUDSON, Mr & Mrs D, Llanarth Boarding Kennels, Llanarth Dyfed, West
Wales
- 1753 Rambo of Paroba** D 9/7/85, br Mrs M Jones, Aidanite of Creswell—
Sheba Of Pryan. Class 168
- 1754 Royvons Quando of Paroba** D 14/9/84, br Mrs Y James, Royvons
Grando—Royvons Tonja. Class 173
- HUGHES, Miss A M, 12 Towers Avenue, Hillingdon Heath, Middlesex
- 1755 Marlish Zahrina** B 19/8/82, br Mrs S A Coates & M E Davis, Marlish
Royal Tudor at Shavals—Marlish Pacquita. Class 182
- IBBOTSON, Mr N, Windrush Cottage, Leagate Road GipseY Bridge, Boston
Lincs PE22 7BZ
handling for:
Mr T A & Mrs A Keogh
- 1756 Windrush Vanguard** D 29/7/84, br Exh, Lornaville Mr Bee—Lornaville
Priscilla. Class 171
- JACKSON, Mr & Mrs W A, 46 the Rise, Rookery Park, Calne Wilts SN11 0LG
- 1757 Renygar Mighty Quinn** D 1/10/82, br Mrs I Garlick, Tuffly's Sparky—
Ch Renygar How's Zat. Class 174
- 1758 Parkrise Mighty Gold** D 25/6/85, br Mr B Nash, Renygar Mighty
Quinn—Gold Locket From Renygar. Class 172
- JAMES, Mr D, 93 Gwermlwyn Close, Dowlais Merthyr Tydfil, Mid Glamorgan
handling for:
Mr D Lewis
- 1759 Royvon's Falko** D 27/1/86, br Mrs Y James, Goch Von Der
Murrenhutte—Royvons Quitta. Class 167
- JOHNSON, Mrs P & Parody Mr & Mrs J, 23 Swallow Road, Langley Green
Crawley, West Sussex RH11 7RF
- 1760 Parojoy Paliachi** D 20/12/81, br Mr & Mrs J Parody, Ch Spartacist of
Hendrawen—Ch Californ Angelina Of Parojoy. Class 172
- 1761 Barbrosca Summer Way Fara** D 18/3/82, br Miss B R Camsell, Ch
Lornaville Spartan General of Beaubrook—Gelyndon Nanya Of
Barbrosca. Class 173
- JONES, Mr & Mrs H J & J M, Graig Cottage, Penyrheol Pontypool, Gwent
NP4 5XZ
- 1762 Mortoff Deno** D 10/10/85, br Exh, Wizard of Oz at Mascani—Mortoff
Pretty Mandy. Class 168
- JONES, Mr & Mrs T E, The Chalet Leven Road, Brandes Burton Driffield, North
Humberside YO25 8RT
- 1763 Cherrylea Sandra** B 13/2/81, br Exh, Canto Von Schippkapass of
Rothick—Diva Von Den Salzbergen Of Cherrylea. Class 183

GERMAN SHEPHERD DOGS (ALSATIANS)—continued

- JONES, Mrs J C, 9 Barrow Street, Ashton-in-Makerfield, Wigan Lancs WN4 8SX
handling for:
Mr & Mrs G S Jones
- 1764 Black Topsamy** B 2/5/85, br Mr & Mrs A Marsden, Alverry Spats—Blacktops Kymhuevo. Classes 178 180
- KAY, Mr G F & Miss S, 45 Elmdon Lane, Marston Green, Birmingham B37 7DL
- 1765 Bygoly Cariad of Anrol** B 11/8/82, br Mr & Mrs R M & P J Hadley, Linern Manhattan of Bygoly—Bygoly Bien. Class 181
- KEMP, & Tarling M E & J Mesdames, Esrews Gsd's Rectory Cottage, Upper Rochford Tenbury Wells, Worcs
- 1766 Kemjon Mia** B 31/10/85, br Mrs M S Kemp, Tell from Bygoly at Kemjon—Ch Judamie Nevada. Class 177
- KEMP, Mrs M S, Tile House Maysgreen Lane, Hewish Nr Weston-Super-Mare, Avon
- 1767 Kemjon Lex** D 29/10/85, br Exh, Tell from Bygoly at Kemjon—Ch Kemjon Biene. Class 168
- KEYE, Mr B, Mascani Cottage, Weeford, Staffs WS14 9AH
handling for:
Mrs M Lakin
- 1768 Mascani Danni** D 12/3/86, br Exh, Mortoff Nimrod at Mascani—Tramella's Rommi. Class 167
- 1769 Mortoff Nimrod at Mascani** D 16/8/84, br Mr H J & Mrs J M Jones, Mascani Mikado—Ackwamaine Lady Blue. Class 171
- KING, Mrs B, 8 St Catherines Avenue, Stants Estate Bletchley, Milton Keynes Bucks MK3 5EE
- 1770 Hotline Contessa of Zoetan** B 8/2/84, br Mrs H M Tollafield, Ch Colhurst Warlord—Shootersway Neroli Of Hotline. Class 182
- KINSEY, Mr & Mrs R & Jackson P, Greenbank Bretby Lane, Newton Solney, Nr Burton-On-Trent Staffs
- 1771 Belvitroy Altesse** B 27/4/85, br Mr & Mrs R W Kinsey, Reneric Indigo Witchdoctor—Belvitroy Sweet Success. Class 179
- LAUDER, Mr R, 18 Biggar Bank Road, Barrow-In-Furness, Cumbria LA14 3YF
- 1772 Hilpsford Excaliber** D 2/1/86, br Exh, Lornaville Ambassador—Wyecrest Bobby Dazzler. Classes 167 168 170
- LAWRENCE, Mrs & Miss B, Pre Du Calais, Calais St Martins, Guernsey Channel Islands
- 1773 Shootersway Irko** D 6/4/82, br Mr & Mrs R A Allan, Rothick Sinbad—Shootersway Erla. Class 173
- LEWIS, Mr D, 44 Bryn Terrace, Cwmdare Aberdare, Mid Glamorgan South Wales CF44 8RA
handling for:
Mr O D Beynon
- 1774 Annwyn's Bohemian Zennith** D 6/5/83, br Exh, Royvons Reno—Princess Of Charisma. Class 171
- LEWIS, Mr D, Mount Pleasant Hotel, Miskin Mount Ash Glamorgan, South Wales
handling for:
Mrs C Conway
- 1775 Salenze's Espree** B 25/6/84, br Miss P K Holland, Ch Cito Vom Konigsbruch—Limburg Carina Of Salenze. Class 180
- LLOYD, Mrs P A, 'Woodthorne', Gunthorpe, Doncaster South Yorkshire DN9 1BQ
- 1776 Sparazden Eagle** D 9/11/81, br Exh, Ch Fanto Vom Bayrischen Wald—Chalcret Becky Of Sparazden. Class 175
- 1777 Eagles Son of Sparazden** D 22/3/83, br Mr K Wharton, Sparazden Eagle—Aquarius Dancing Queen At Chalcret. Class 175
- LLOYD, Mrs P A & Yates Mr L, Woodthorne, Gunthorpe Doncaster, South Yorkshire DN9 1BQ
- 1778 Imp Kent Von Adeloga** D 19/9/84, br Mr A Platz, Sch H Iii Derby Von Adeloga—Sch H Ii Diwa Vom Loher Weg. Class 174
- LUCY, Mrs P, Shewte Cross, Bovey Tracey, Devon TQ13 9LE
- 1779 Longvale Natz of Shewte** D 26/12/84, br Mrs J M Farnell, Ch Cito Vom Konigsbruch—Longvale Fantasy. Class 171

GERMAN SHEPHERD DOGS (ALSATIANS)—continued

- LYON, Mr J, 13 Limpsfield Avenue, Inner Park Road, Wimbledon SW19 6DL
handling for:
Mrs G R Lyon
- 1780 Carernwil Donquixote** D 6/3/86, br Mrs S A Carter, Mr Perfection of Tremillion—Ramacon Wind At Carernwil. Class 167
- MARSDEN, Mr G, 26 Cumbrae Place, N Muirton Perth, PH1 3AJ
handling for:
Mrs J P Black
- 1781 Graloch Oliver** D 30/11/82, br Mrs P A G McCulloch, Ch Cito Vom Konigsbruch—Graloch Glorianna. Class 172
- MARSH, Mrs C A, 41 Windsor Drive, Broughton Nr Chester, Clwyd
handling for:
Mrs S Williams
- 1782 Calmar Aufwiedesenn** D 6/12/85, br Exh, Ch Alshvar Schultz—Laecor Sundance Glory. Classes 168 169
- MARSTON, Mr G, Woods of Murie, Muiredge By Errol, Perthshire PH2 7RE
handling for:
Mrs P A G McCulloch
- 1783 Graloch Bomer** D 13/1/85, br Exh, Ch Cito Vom Konigsbruch—Graloch Limara. Class 171
- 1784 Graloch Questa** B 21/8/83, br Exh, Labrasco Fidelio—Graloch Snowflower. Class 183
- MCCABE, Mr T, 27 Albert Road, Yiewsley, Middx UB7 8ER
handling for:
Mrs L A Irving
- 1785 The Honorable Ooligan** D 14/9/84, br Mrs M Farmer, Twinfrooks Beau Gest—Jenwood Peg Of My Heart. Class 172
- MCCABE, Mr T, 14 Hoylake Road, East Acton, London W3 7NP
handling for:
Mrs P McCabe
- 1786 Patenza's Brigadoon** D 4/10/82, br Exh, Tremillion Khan of Patenza—Tremillion Gay Celebration. Class 173
- 1787 Ch Patenza's Bella Donna** B 4/10/82, br Exh, Tremillion Khan of Patenza—Tremillion Gay Celebration. Class 183
- MCCOUBREY, Mrs M, Tilekiln, Hayton, Cumbria CA5 2PL
- 1788 Safayre Galiard** D 25/1/84, br Mrs S M Briant, Ch Moonwinds Golden Cumulus—Quizzical Of Safayre. Classes 171 173
- MCCOUBREY, Mrs M, Tilekin, Heyton Aspatria, Carlisle Cumbria CA5 2PL
- 1789 Safayre Border Rival** D 22/7/85, br Exh, Ch Carliston Zeus—Quizzical Of Safayre. Class 168
- 1790 Safayre Spic 'n' Span** B 1/1/85, br Exh, Ch Moonwinds Golden Cumulus—Quizzical Of Safayre. Class 178
- MCRITCHIE, Mrs J, 13 Upperlands Walk, (Off Abby Park) Dundonald, Belfast Northern Ireland BT5 7RN
- 1791 Reenroe Utza** B 24/3/83, br Exh, Schancho Mike—Reenroe Yola. Class 183
- MILLER, Mr A, The Boathouse Kennels, Middleton Street, Aylestone Leicester LE2 8LU
handling for:
Mr H Teall
- 1792 Glenteall Justice** D 10/6/84, br Exh, Ch Alf Vom Quengelbach—Glenteall Rina. Class 173
- MITCHELL, Mrs J S, 11 Wheelers Lane, Bearwood Bournemouth, Dorset BH11 9RR
handling for:
Mr P M Roberts
- 1793 Joden Top of the World** D 13/3/86, br Mrs J B Lovell & Mr D Johnson, Ch Alix of Aronbel—Jezebel At Patjusun. Classes 167 168 169
- MOORE, Mrs E R, Eastwood, Gordon, Berwickshire TD3 6JU
- 1794 Edenhopes Ulan of Elmor** D 8/4/83, br Mr D Bisset, Ch Cito Vom Konigsbruch—Edenhopes Geraldine. Class 173
- 1795 Elmor's Filesca** B 12/8/81, br Exh, Rothick Echo—Elmor's Powder n' Patch. Class 182

GERMAN SHEPHERD DOGS (ALSATIANS)—continued

- MORGAN, Mr H & Mrs R S, Swn-Yr-Eos, Five Roads, Llanelli Dyfed SA15 5EX
1796 Dalrona Maik D 28/7/85, br Exh, Django at Dalrona—Dalrona Elli.
Classes 168 170
- MORTON, Mr S, Linsdown, 4 Cumwell Lane Hellaby, Rotherham South
Yorkshire S66 8PU
handling for:
Mrs L M Morton
1797 Linsdown Elite D 30/10/85, br Exh, Lornaville Demetreous—
Chrisno's Carnival Of Linsdown. Class 168
- NICHOLL, Mr J & Hadley Mrs P, 424a Rawnsley Road, Hednesford Cannock,
Staffs
1798 Minuet of Bygoly B 24/1/81, br Messrs Hadley & Camden, Linern
Manhattan of Bygoly—Linern Campari. Class 183
- NOLCINI, Miss C, 81 Monkton Street, Monkton Nr Ramsgate, Kent
handling for:
Mr J E Hougham
1799 Jusmark Colonel D 24/6/84, br Exh, Ch Charvorne Dielander—
Delicass Ma Baker. Class 171
- PACKHAM, Mrs J, The Elms, North Marston, Buckingham Bucks MK18 3PH
1800 Khansville Quanta B 18/7/84, br Exh, Sch H Iii Quai Von Haus
Sandra—Sch H I Gini V. Ansteldal. Class 182
- 1801 Sch H I Gini V. Ansteldal** B 9/11/80, br Mr H J Savelsberg, Sch H Iii Fh
Condor V Gafieger Hof—Perle Vom Liborius Brunnen. Class 183
- PARODY, Mr & Mrs J, 24 Woodmansterne Road, Coulsdon, Surrey CR3 2DE
1802 Parojoy Mr Poseur D 16/11/85, br Exh, Mr Perfection of Tremillion—
Ch Calorn Angelina Of Parojoy. Class 168
- 1803 Parojoy Petite Fleur** B 20/12/81, br Exh, Ch Spartacist of
Hendrawen—Ch Calorn Angelina Of Parojoy. Class 183
- 1804 Parojoy Charismatic** B 26/2/84, br Exh, Ch Alf Vom Quengelbach—
Parojoy Petite Fleur. Class 181
- PARTINGTON, Mr K, 16 Ferndale Drive, Belvedere Garden Bramley,
Rotherham S66 0YD
1805 Reneric Ebony Enchantment B 5/7/84, br Mr & Mrs E Somerfield, Ch
Moonwinds Golden Harrier—Ch Reneric Scarlet Ribbons. Class
182
- PIPER, Mr W J, 59 Wallace Road, Neath, Glamorgan SA11 1YH
1806 Ambralyns Rambo D 29/8/85, br Mr & Mrs M & J Emmanuel, Renygar
Pearly King of Jarvcoe—Kelwynes Greta. Class 168
- PONSFORD, Mrs C A, 91 Lyndhurst Road, Tilehurst Reading, Berks RG3 6UG
1807 Relco's Lucan D 11/9/84, br Exh, Byrdel Der-Gent—Relco Leah.
Class 170
- RIVA, Mr & Mrs A & M, 4 Hallcroft Green, Ratho Midlothian, Scotland
EH28 8SA
1808 Sha of Avir B 25/11/85, br Exh, Edenhopes Ulan of Elmor—
Listondene Franchesca. Classes 177 178
- ROBERTS, Mrs S, 32 Scott Crescent, Selkirk Selkirkshire, Scotland TD7 4EQ
handling for:
Mr D Roberts
1809 Bo Billys Baby D 16/5/85, br Mr J Creighton, Listondene Fancy
Free—Amaska Fancy Pants. Classes 169 171
- ROXBURGH, Mrs A E, 554 Galleywood Road, Chelmsford, Essex CM2 8BX
1810 Rosetown Golly Gobble of Pinedo B 2/10/83, br Mrs M C Berges, Sch
H Iii Ogus De Colombo—Belezra Anka. Class 183
- SIBSON, Mr M, 3 Sharpley Avenue, Coalville, Leics LE6 3DU
1811 Greenveldt Ryan of Angevin D 7/1/85, br Mrs J A Green, Ch Tell De
La Maison Bauer of Greenveldt—Greenveldt Georgia. Classes 169
170
- SOMERFIELD, Mr & Mrs E, The Lodge 69 Bawtry Road, Sheffield, Yorks
S9 1UA
1812 Reneric Gold Sovereign D 10/10/85, br Exh, Dawnway Callipso—Ch
Reneric Scarlet Ribbons. Classes 168 170
- 1813 Reneric Indigo Witchdoctor** D 29/11/82, br Exh, Ch Reneric Scarlet
Chieftan—Reneric Golden Image. Class 173
- 1814 Reneric Silver Bells** B 1/7/81, br Exh, Ch Delridge Erhard—Reneric
Golden Image. Class 181

GERMAN SHEPHERD DOGS (ALSATIANS)—continued

- 1815 Reneric Ebony Evita** B 5/7/84, br Exh, Ch Moonwinds Golden Harrier—Ch Reneric Scarlet Ribbons. Class 183
SPRULES, Mrs L, Maysgreen Lane, Hewish Nr Weston Super Mare, Avon handling for:
Mrs M S Kemp
- 1816 Kemjon Lian** B 29/10/85, br Exh, Tell from Bygoly at Kemjon—Ch Kemjon Biene. Class 179
STANBRA, Mr & Mrs A A, 33 Maplebeck Road, Highgate Tinsley, Sheffield S9 1WJ
- 1817 Reneric Gold Dust** B 10/10/85, br Mr & Mrs E Somerfield, Dawnway Callipso—Ch Reneric Scarlet Ribbons. Classes 177 179
STEPHENS, Mrs J, 'Melrose', Dunragit, Stranraer DG9 8PH
- 1818 Glendale Squires Mistress** B 20/7/85, br Exh, Reneric Indigo Witchdoctor—Reneric Crimson Charm. Classes 177 179
STICKLEN, Mrs S E, Dovart Kennels, Ossory Farm Woburn Road, Ampthill Beds MK45 2HY
- 1819 Warrenway's Tenko** D 5/2/83, br Mrs S Sticklen, Limburg the Centurion of Khansville—Heidefrauts Benedictine Of Warrenway. Class 173
- 1820 Warrenway's Peron** D 6/4/86, br Exh, Xaver Vom Hulsbach—Imp Eva V D Kempenwerft. Class 167
- 1821 Imp Eva V D Kempenwerft** B 26/2/81, br Mr W V Kempen, Gundo Von Haus Hollman—Tessa V 't Maesland. Class 183
STRACHAN, Mr & Mrs & Sullivan Mrs, 47 Colvin Gardens, Hainault, Essex IG6 2LH
- 1822 Romainville Eleganz** B 8/8/85, br Mrs K A Sullivan, Rosetown Pirokson of Romainville—Rosetown Georgeanna. Class 177
STRANGE, Mrs G S, 44 Bigwood Park, Sugworth Lane, Radley Abingdon Oxon
- 1823 Strco Olympic Gold** B 4/1/86, br Exh, Lornaville Cheque Mate of Narquest—Strco Hill Street Blues. Classes 176 177
- 1824 Ch Strco Kerry Gold** B 18/7/83, br Exh, Cirygu Chipaway of Charvorne—Strco Chantilly Lace. Class 183
STUTLEY, Miss P, 27 Frere Avenue, Fleet, Nr Aldershot Hants GU13 8AW handling for:
Mr R A Stutley
- 1825 Perdita of Sukarca** B 18/12/83, br Mr & Mrs M C J Padwick, Tramella's Imperial—Sukarca's Diorissimo. Class 412
STUTLEY, Miss P, 27 Frere Avenue, Fleet, Nr Aldershot Hants GU13 9AW handling for:
Mr R A Stutley
- 1826 Perdita of Sukarca** B 18/12/83, br Mr & Mrs M C J Padwick, Tramella's Imperial—Sukarca's Diorissimo. Class 182
SULLIVAN, Mrs K, 31 New Westwood, Nr Jacksdale, Notts NG16 5JD handling for:
Mrs A Frizel
- 1827 Tanfield Torro** D 5/5/83, br Mrs A G Elliot, Vikkas Alaric—Masuta Farida Of Tanfield. Class 173
SYERS, Mr & Mrs T D, 75 Gressenhall Road, Wimbledon, London SW18 5QH
- 1828 Wyecrest Byron Bold** D 19/9/83, br Exh, Aphelion Byrony of Emmaglen—Syrarn Chrystal Of Wyecrest. Class 172
- 1829 Candella of Wyecrest** B 19/7/85, br Mr J Bolland, Wyecrest Byrony Bold—Parjean Starshine. Classes 177 178
TACHELL, Miss B J, 75 Stormunt Way, Chessington, Surrey
- 1830 Rufus Tee Firefly** D 13/8/83, br Mrs K M Willcox, Ary Vom Reusch of Royvons—Juno Of Llandysul. Class 172
TAYLOR, Mr & Mrs W A & P V, Swn-Y-Gwynt, Woodcross Narberth, Dyfed SA67 8RQ
- 1831 Copybush Arno of Taycoe** D 2/3/86, br Mr & Mrs P G & G M Appleby, Count Kosak of Copybush—Tanja Of Bedwin. Class 167
THOMAS, Miss C, 'Wayside' York Road, Cliffe Nr Selby, Yorkshire YO8 7NU
- 1832 Carolander Kismet** B 21/12/85, br Exh, Zaid's Carnival Boy at Carolander—Barbrann Crystal Of Carolander. Classes 177 178

GERMAN SHEPHERD DOGS (ALSATIANS)—continued

- THOMAS, Mrs A, Woodhouse Farm Kennels, Blackmires Lane Silverstone, Northants NN12 8UZ
- 1833 Cindy's Fantasy** B 17/3/84, br Exh, Tywi Zigane—Chevreau's Nicole. Class 180
- TIER, Mr & Mrs G, 66 Upper Road, Plaistow, London E13 0DH
- 1834 Royvons Santo** D 17/6/82, br Mrs Y James, Royvon's Fanto—Royvons Coralie. Class 174
- TRAFFORD, Mr & Mrs D G, 39 Bagley Lane, Farsley Pudsey, West Yorks Ls28 5ll LS28 5LL
- 1835 Jonimay Heracles at Dabrenhof** D 7/11/82, br Mr & Mrs T J Hannan, Condor Von Arminius—Minka Of Jonimay. Class 174
- TRUSS, Mrs J S, Asterby Top Farm, Hemingby Horncastle, Lincolnshire LN9 8QJ
- 1836 Trethvane Billie Jean** B 22/5/82, br Mr K Cuthbert, Ch Elsaville Artful Dodger—Renworth Jeanette Of Trethvane. Class 183
- WALGATE, Mr & Mrs M A & D H, 105 Avebury Avenue, Leicester, LE4 0HE
- 1837 Rudi Farblehaft Junge** D 22/8/85, br Mr & Mrs J W & C L Robinson, Jalk Vom Huhnegrab—Ingleberry Valley Donna. Class 168
- WALL, Miss T, 29 Woodmansterne Road, Streatham Vale, London SW16 5UU
handling for:
Mr & Mrs J Lines
- 1838 Lindenhof Le Dauphin** D 28/9/85, br Exh, Nickel Von Unterhain Tadellos—Lindenhof Amazons. Classes 168 169
- WARD, Mrs P, 121 High Road, Leavesden Nr Watford, Herts WD2 7AP
- 1839 Alternburgh Challmar** B 26/9/85, br Exh, Vasco Zu Den Stocken—Tramella's Esmeralda. Class 178
- 1840 Tramella's Esmeralda** B 12/1/83, br Mr & Mrs D. C. Rambridge, Rothick Ezra—Tramella's Green Dragon. Class 183
- WESTON, Mr & Mrs A L & M R, 1 Horrington Farm Cottages, Vale Road Claygate, Esher Surrey KT10 0NN
- 1841 Powdermill Generals Lady** B 28/9/84, br Exh, Ch Lornaville Spartan General of Beaubrook—Powdermill Drifter. Class 181
- WHITWORTH, Mrs A, 'Lowfield' 22 Buxton Road, Hazel Grove, Cheshire SK7 6AF
- 1842 Alsanbay Beau Brummell** D 12/9/81, br Exh, Ch Royvons Red Rum—Aurora Of Alsanbay. Classes 173 174
- WILCOX, Mr G E, 1 Bishop Road, Nether Stowey, Bridgwater Somerset
- 1843 Ryslind Pretty As a Posy** B 22/1/83, br Mrs L S Browning, Caemaen Bjorn—Ryslind Sweet Water Nymph. Class 182
- WILD, Mr & Mrs J & L, 67 Norstead Crescent, Bramley Rotherham, South Yorkshire S66 0SH
- 1844 Lynzone Masterpiece** D 3/5/85, br Ms L Pritchard, Lynzone Emminance—Lornaville Marsha Of Lynzone. Class 169
- WILDING, Mr H, 3 Ornham's Cottages, Wetherby Road, Boroughbridge YO5 9JW
- 1845 Westrays Komanchero of Ornham'swood** D 28/7/80, br Mr Drever, Ch Jonimay Devil Dick—Royvons Ripique Of Westrays. Class 174
- WILEMAN, Mrs C, 112 Station Road, Brimington Chesterfield, Derbyshire S43 1LN
- 1846 Ch Carliston Zeus** D 16/10/81, br Exh, Ch Reneric Scarlet Chieftan—Royvon's Red Rhumba. Class 174
- WILLIAMS, Miss M, 66 Berkeley Crescent, New Barnet, Herts EN4 8BT
handling for:
Mrs J B Lovell & Mr D Johnson
- 1847 Joden Reflections** B 13/3/86, br Exh, Ch Alix of Aronbel—Jezebel At Patjusun. Class 176
- 1848 Jezebel at Patjusun** B 23/6/82, br Mr J P Shannon, Ch Patjusun's Jack the Lad—Lady Of Bradville. Class 183
- WILLIAMS, Miss M, 104 Buxton Road, Wykes Regis, Weymouth Dorset
handling for:
Mrs P Cullen
- 1849 Gregrise Voyageur** D 18/11/83, br Mrs E Day & Miss G Ash, Sch H Iii Cito Vom Bergmannshof—Gregrise Rag Trade. Class 173
- 1850 Gregrise Galloping Major** D 29/12/85, br Mrs E Day & Miss G Ash, Gregrise Union Jack—Gregrise Quick Fire. Class 168

GERMAN SHEPHERD DOGS (ALSATIANS)—continued

- WILLIAMS, Mr & Mrs P & A Y, 10 Gainsborough Drive, Newport, Gwent NP9 7QA
- 1851 Ayzed Senators Retort** D 8/3/85, br Mr P & Mrs A Y Williams, Komodo Senator—Royvons Zelli Of Ayzed. Class 169
- WILLIAMS, Mr M, 61 Burford Road, Catford, London SE6 4DF
- 1852 Salvest's Silver Bracket of Melwil** B 30/8/81, br Mrs A K Hoyland, Vonjen Marius—Amber's Petite Of Annev. Class 183
- 1853 Helmore's Gimondi of Melwil** D 21/10/79, br Mrs C Barber, Ch Nepeans Tambourlaine—Erracht's Kate O'Hara. Class 174
- WILSON, Mr J & Pratt Miss J, 400 Fosse Way, Ratcliffe On The Wreake, Leicester
- 1854 Monteray Valentina** B 6/4/82, br Exh, Lupus Von Adeloga—Hendrawen's Concerto. Class 181
- WILSON, Mrs S A, 54 Ivatt Glascoate Heath, Tamworth, Staffs B77 2HG
- 1855 Sutays Contessa** B 28/8/85, br Exh, Longvale San Dioki of Davene—Sutays Ma Biche. Class 179
- WILSON, Mrs S A & Farnell Mr M, 54 Ivatt Glascoate Heath, Tamworth, Staffordshire B77 2HG
- 1856 Longvale San Dioki of Davene** D 6/4/82, br Mrs J M Farnell, Labrasco Fidelio—Allankee Salamander Of Longvale. Class 173
- WINSTONE, Mr & Mrs J, 8 Wilcote View, Northleigh, Witney Oxon OX8 6SF
- 1857 Olywin Dusty Dollar** B 2/11/85, br Exh, Strco Lord of the Rings—Hysteps Day Dream. Class 177
- WOOTTON, Mr B, 96 Broadway North, Walsall, West Midlands WS1 2QE
handling for:
Mrs K Hood
- 1858 Majestic Black Beau** D 24/3/84, br Mr P J S & Mrs M Pollard, Gallianos Lone Ranger—Lynsenhoff Astrid. Class 171
- YATES, Mr L & Llewellyn Miss P, Plough Inn, Kingsley, Stoke-On-Trent Staffs ST10 2AF
- 1859 Akir's Black Magician** D 15/11/84, br Exh, Lopez Black Velvet—Hendrawen's Voile. Class 172
- 1860 Akir's Firecrystal** B 27/3/84, br Exh, Ch Manven-Oriel of Ravenways—Akir's Show Stopper. Class 181
- YATES, P Mrs & Morton S Mr, Fourwinds Brindley Lane, Baddeley Edge Stoke-On-Trent, Staffs ST2 7LY
handling for:
Mr & Mrs T & J M Dougherty
- 1861 Akir's Sun Silk** B 24/1/83, br Mr L Yates & Miss P Llewellyn, Ch Eveyly's Bonnie Prince Charlie—Hendrawen's Voile. Class 183

DOGS

Class 167 SPECIAL PUPPY dog

- | | | | | |
|--------|------------------------|---|------|-------------------------|
| 1673 | Silkenwood Frisko | 1 | 1772 | Hilpsford Excaliber |
| 2-1752 | Mosslynberg Ever Right | 3 | 1780 | Carernwil Donquixote |
| R-1759 | Royvon's Falko | | 1793 | Joden Top of the World |
| 1768 | Mascani Danni | | 1820 | Warrenway's Peron |
| | | | 1831 | Copybush Arno of Taycoe |

Class 168 SPECIAL JUNIOR dog

- | | | | | |
|--------|---------------------------|---|------|--------------------------|
| 1671 | Nico of Vashika | | 1782 | Calmar Aufwiedesenn |
| 1701 | Bronze Warrior of Shotaan | | 1789 | Sufayre Border Rival |
| 1704 | Klassik Domingo | | 1796 | Dalrona Maik |
| 1707 | Tarlida Anden at Kellekar | | 1797 | Linsdown Elite |
| 1712 | Tessgerin Bobby Dazzler | | 1802 | Parojoy Mr Poseur |
| 1715 | Sweynbeau Lancer | | 1806 | Ambralyns Rambo |
| 1717 | Ferryman of Moorlanve | 1 | 1812 | Renecir Gold Sovereign |
| 1721 | Lexter Griff | | 1837 | Rudi Farblehaft Junge |
| 1743 | Mariebar Illrick | 3 | 1838 | Lindenhof Le Dauphin |
| 1753 | Rambo of Paroba | | 1850 | Gregrise Galloping Major |
| R-1762 | Mortoff Deno | | 1752 | Mosslynberg Ever Right |
| 1767 | Kemjon Lex | 2 | 1772 | Hilpsford Excaliber |
| | | | 1793 | Joden Top of the World |

GERMAN SHEPHERD DOGS (ALSATIANS)—continued

Class 169 SPECIAL YEARLING dog

1653	Elmshorn Bajazzo	1844	Lynzone Masterpiece
3-1680	Puerto Pablo	1851	Ayzed Senators Retort
1690	Byrdel Zambooka	Z-1701	Bronze Warrior of Shotaan
1724	Retsof's Rudi	1721	Lexter Griff
1809	Bo Billys Baby	1782	Calmar Aufwiedesenn
1811	Greenveldt Ryan of Angevin	R-1793	Joden Top of the World
		1-1838	Lindenhof Le Dauphin

Class 170 UNDERGRADUATE dog

1668	Livius Bi Brynn	1724	Retsof's Rudi
3-1681	Jaycelins Banni	1743	Mariebar Illrick
1729	Coanlara Kallan	Z-1772	Hilpsford Excaliber
1732	Kestrel Warnor	1796	Dairona Maik
R-1734	Slatehouse Deep Secret	1811	Greenveldt Ryan of Angevin
1807	Relco's Lucan		Renetic Gold Sovereign
1707	Tarlida Anden at Kellekar	1-1812	

Class 171 POST GRADUATE dog

1659	Lufdarl's Dynamite	1774	Annwyn's Bohemian
Z-1662	Riversbrook Havoc		Zennith
1-1698	Nembolt Flicka	R-1779	Longvale Natz of Shewte
3-1706	Geschenk Zum Bethany	1783	Graloch Bomer
1745	Elmshorn Shane	1788	Sufayre Galliard
1756	Windrush Vanguard	1799	Jusmark Colonel
1769	Mortoff Nimrod at Mascani	1858	Majestic Black Beau
		1809	Bo Billys Baby

Class 172 MID LIMIT dog

1655	Dorvaak Graff of Amulree	1749	Stadwells Echo
1-1687	Ryslinde Million Dollar Man	1758	Parkrise Mighty Gold
		1760	Parojoy Paliachi
1691	Byrdel Washamoto	1781	Graloch Oliver
1692	RondettoAvra	1785	The Onorable Ooligan
1716	Sweynbeau Gauntlet	1828	Wyecrest Byrony Bold
Z-1739	Aronsa Erdo	1830	Rufus Tee Firefly
1746	Haborn Ring Master	Z-1859	Akir's Black Magician
		R-1659	Lufdarl's Dynamite

Class 173 LIMIT dog

1657	Count Kosak of Copybush	1754	Royvons Quando of Paroba
1660	Lornaville Cheque Mate of Narquest	1761	Barbroca Summer Way Fara
1665	Stranmillis Monteg Ackee		Shootersway Irko
1670	Jantell Demetrius	R-1773	Patenza's Brigadoon
1688	Ryslinde Caribbean	1786	Glenteall Justice
	Tipster	1792	Edenhopes Ulan of Elmor
1696	Cirguy Chipaway of Charvorne	Z-1848	Renetic Indigo Witchdoctor
1711	Lesanthas Prussian Gent	1819	Warrenway's Tenko
1719	Eldraw How's That Then of Fondador	Z-1827	Tanfield Torro
		1842	Alsanbay Beau Brummell
1727	Jackenby Mosaic	1849	Gregrise Voyageur
1737	Kimwell Hi Time	1856	Longvale San Dioki of Davene
1740	Tanfield Shaibu		Sufayre Galliard
1750	Stadwells Mr Fantastic	1788	

cc. 9/11
GERMAN SHEPHERD DOGS (ALSATIANS)—continued

Class 174 OPEN dog

1652	Ch Shootersway Lido	1757	Renygar Mighty Quinn
R-1686	Ch Acresway Gundo	1778	Imp Kent Von Adeloga
1694	Scatchard Sabarta	1834	Royvons Santo
1695	Ch Charvorne Dielander	1835	Jonimay Heracles at Dabrenhof
1702	Alverry's Sparkler		Westrays Komanchero of Ornhamswood
1713	Sch H li Nickel Von Unterhain Tadellos	3-1845	Ch Carliston Zeus
1722	Ch Lornaville Spartan	2-1848	Helmore's Gimondi of Melwil
	General of Beaubrook	1853	Alsanbay Beau Brummell
1731	Charavignes Grenville	1842	

Class 175 WORKING TRIAL Dog

R-1682	Blackfoot of the Hills	2-1777	Eagles Son of Sparazden
3-1776	Sparazden Eagle	1-1652	Ch Shootersway Lido

BITCHES

Class 176 SPECIAL PUPPY bitch

R-1656	Kapechar Caribbean	1693	Carernwil Donmarie
	Calypso	3-1723	Davantie Bella Donna
2-1683	Farencott's Kiri Karakus	1823	Strco Olympic Gold
		1-1847	Joden Reflections

Class 177 SPECIAL JUNIOR bitch

1664	Lindenhof Desiree at Norwulf	1748	Stanlyn's Lucky Star
2-1675	Ravenways Justine	1766	Kemjon Mia
1677	Doonquarry Forget Me Not	1808	Sha of Avir
1714	Kirkholme Phoenix	1-1817	Reneric Gold Dust
1726	Lexter Garda	1818	Glendale Squires Mistress
1728	Coanlara Kognak	1822	Romainville Eleganz
1730	Tramella's Della of Delcost	1829	Candella of Wyecrest
1738	Gayville's Dixie	1832	Carolander Kismet
1741	Cinsyl Sye	R-1857	Oilywin Dusty Dollar
1744	Riealsco Rula	1693	Carernwil Donmarie
3-1747	Haborn Christina	1723	Davantie Bella Donna
		1823	Strco Olympic Gold

Class 178 SPECIAL YEARLING bitch

1658	Marvid Damask	1-1675	Ravenways Justine
1720	Longvale El Kara of Fondador	R-1723	Davantie Bella Donna
		1748	Stanlyn's Lucky Star
2-1764	Black Topsamy	1808	Sha of Avir
3-1790	Sufayre Spic 'n' Span	1829	Candella of Wyecrest
1839	Alternburgh Chalimar	1832	Carolander Kismet

Class 179 UNDERGRADUATE bitch

1705	Broadway Nature Girl	1714	Kirkholme Phoenix
3-1736	Dawnway Eveta	1728	Coanlara Kognak
1771	Belvitroy Altesse	1730	Tramella's Della of Delcost
R-1816	Kemjon Lian	1-1817	Reneric Gold Dust
2-1855	Sutays Contessa	1818	Glendale Squires Mistress

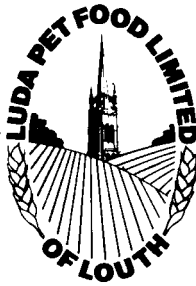

LUDA PET FOOD LIMITED

MANUFACTURERS OF ONE OF THE MOST COMPREHENSIVE
NATURAL GOODNESS RANGE OF PET FOODS.

Wholemeal
Mixer
Luda Terrier
Luda Hound
Luda Puppy
Complete
Premium Dual
Dual

Treat
Biscuits
Snappits
Memo
Cracker
Squares

Canned Dog
& Cat Food
Meetee
Dog Feast
Cat Feast
Clean Dish
Proud Dog
Proud Cat

ask for them by name

**Visit us at Crufts '87
on stand C7
and ask about
our special offers!**

Luda  *Quality*

By Appointment to Her Majesty The Queen
Since 1892. Luda Pet Food Limited

Luda Pet Food Limited, Thames Street, Louth, Lincs LN11 7BR.

GERMAN SHEPHERD DOGS (ALSATIANS)—continued

Class 180 POST GRADUATE bitch

1661	Riversbrook High Hopes	1775	Salenze's Espree
1703	Marshallvale Pia	R-1833	Cindy's Fantasy
2- 1708	Gregrise Unforgettable	1-1736	Dawnway Eveta
		3-1764	Black Topsamy

Class 181 MID LIMIT bitch

1650	Renygar Moreena of Devonmead	R-1733	Schuelle Shades of Gold at Clokellys
1672	Silkenwood Celli	3-1765	Bygoly Cariad of Anrol
1674	St Kilda Elegance	1804	Parojoy Charismatic
1676	Brojoly China Girl of Broland	1814	Reneric Silver Bells
		1841	Powdermill Generals Lady
1678	Doonquarry Topsyturny	1-1854	Monteray Valentina
2- 1689	Ryslindel Wineberry Fair	1860	Akir's Firecrystal

Class 182 LIMIT bitch

1654	Reneric Crimson Chalice	1735	Precious Junior of Judamie
1663	Kiowa of Stranmillis from Schuelle	1742	Star of Cinsyl
1666	Bluelamp of Stranmillis	R-1755	Marlish Zahrina
1669	Delcon Shepherd Lady	1770	Hotline Contessa of Zoetan
1679	Doonquarry Nuts and Raisins	1795	Elmor's Filescia
		1800	Khansville Quanta
2- 1684	Farencott Daylight Dazzler	1805	Reneric Ebony Enchantment
1700	Rhea of Saturn		Perdita of Sukarca
3- 1709	Gregrise Quick Fire	1826	Ryslindel Pretty As a Posy
1- 1725	Schuelle Show Girl of Scotselaw	1843	Renygar Moreena of Devonmead
		1650	

Class 183 OPEN bitch

1651	Pelokie Winter Wonder	1798	Minuet of Bygoly
1667	Stranmillis Sugarplum	1801	Sch H I Gini V. Ansteldal
1685	Farencott's Golden Princess	1803	Parojoy Petite Fleur
		1810	Rosetown Golly Gobble of Pinedo
R- 1697	Lufdarl Candy Kisses		Reneric Ebony Evita — RCC
1699	Mayembers Charley	2- 1815	Imp Eva V D Kempenwert
1710	Ch Gregrise Alice Blue Gown	1821	Ch Strco Kerry Gold — CCH12
		1- 1824	Trethvane Billie Jean
1751	Ch Salvest Golden Bangle	1836	Tramella's Esmeralda
1763	Cherrylea Sandra	1840	Jezebel at Patjuson
1784	Graloch Questa	1848	Salvest's Silver Braclet of Melwil
1787	Ch Patenza's Bella Donna	3- 1852	Akir's Sun Silk
1791	Reenroe Utza	1861	

Class 184 WORKING TRIAL Bitch

1718	Slatehouse Darius	1825	Perdita of Sukarca
C.C. DOG	1652	C.C. BITCH	1824
		BEST OF BREED	1652
R.C.C. DOG	1719	R.C.C. BITCH	1815

Crufts Dog Show Society offers the following:

The Chenton Nicholas of Welham Memorial Cup for the best German Shepherd Dog. Not to be won outright.

GIANT SCHNAUZERSJudge: **Mr. M. Quinney**Kennel Club Challenge Certificate—Dog
RING NUMBER 26Kennel Club Challenge Certificate—Bitch
SECOND LEVEL

- BOOTH, Mrs M E, 'Greenacres', 62 Harrogate Road, Ripon North Yorkshire HG4 1SZ
- 1862 Rillaton High Flyer** B 21/4/85, br Mrs D Hounslow, Ch Nixador Black Saracen—Rillaton Demeter. Class 193
- BOULTON, Mrs J L, 80 Manor Garth, Kellington Nr Goole, North Humberside DN14 ONP
handling for:
Mr & Mrs F W & J L Boulton
- 1863 Nenevale Uta** B 30/1/85, br Mrs J C Harrison-Smith, Ger Ch Illo V Gunterstal at Nenevale—Nenevale Double Classic. Classes 192 193
- BOWMAN, Mr & Mrs K, 11 Grove Road, Ramsgate Kent, CT11 9SH
- 1864 Sandridge Emilie** B 25/2/84, br Mr & Mrs J R Steele, Ch Nenevale Jupiter of Laurill—Sandridge Schwarze Cassy. Class 193
- 1865 Sandridge Isabelle** B 24/9/85, br Mr & Mrs J R Steele, Sandridge Figaro—Ch Sandridge Schwarze Anni. Class 191
- BRIXEY, Mrs D, Amblerod, South Clifton, Newark Notts
- 1866 Ch Nenevale Miss Money Penny** B 4/7/83, br Mrs J C Harrison-Smith, Ch Nenevale Jupiter of Laurill—Nenevale Asta. Class 194
- 1867 Nenevale Wizardry** D 7/3/85, br Mrs J C Harrison-Smith, Okko V Buck—Imp Tanya V Gunterstal At Nenevale. Class 187
- BRYANT, Mr A U, 248 Canterbury Way, Stevenage, Herts SG1 8SY
- 1868 Sandridge Daniela** B 1/11/83, br Mr & Mrs J R Steele, Ch Ambassador of Catalanta—Odivane Calico Of Sandridge. Class 193
- CADEN, Mrs J, 11 Burns Close, Whickham, Tyne & Wear NE10 6JJ
- 1869 Panburn Bilbo Baggins** D 12/2/83, br Mrs M P Terry, Ch Nenevale Bumper Bundle—Rillaton Hecato. Class 188
- COOK, Ms S, Eskaidee Kennels, Pleasant View Bona Lane, Gorefield Nr Wisbech Cambs PE13 4NS
- 1870 Jannem Teshan at Eskaidee** B 27/5/83, br Mrs J A Hakki, Ch Nenevale Bumper Bundle—Kilncroft Black Diamonds. Class 193
- CUTHBERTSON, Mr A M, 50 Wright Drive, Fordley Dudley, Northumberland NE23 7BS
- 1871 Jannem Sadik** D 13/6/85, br Mrs J A Hakki, Ch Rosapik Othello of Kanix—Jannem Toska. Classes 187 188
- FEWINGS, Mrs S J, 32 Ramsay Drive, Vange, Basildon Essex SS16 4RR
- 1872 Komidion Cosiecan** B 2/7/85, br Exh, Ch Nenevale Jupiter of Laurill—Komidion Audacity. Class 191
- FREEMAN, Mr A & Mrs D, 323 Normanby Road, Teesville Cleveland,
- 1873 Eskaidee Ith** D 12/9/85, br Ms S Cook, Ger Ch Illo V Gunterstal at Nenevale—Jannem Teshan At Eskaidee. Class 186
- GOSLIN, Mrs J A, 'Bryher' Trewoon Road, Mullion Helston, Cornwall TR12 7DL
- 1874 Jafrak Ripping Yarns at Bryher** B 3/6/84, br Mr & Mrs J Krall, Ch Nenevale Jupiter of Laurill—Ch Nenevale Roxella Rio. Class 193
- HAKKI, Mrs J A, The Old Rectory, Little Steeping, Spilsby Lincs PE23 5BL
- 1875 Jannem Emete** B 1/1/86, br Exh, Ch Ambassador of Catalanta—Jannem Toska. Class 191
- 1876 Ch Jannem Teshekkur** B 27/5/83, br Exh, Ch Nenevale Bumper Bundle—Kilncroft Black Diamonds. Class 194
- HARRISON-SMITH, Mrs J C, Nenevale, Woodstock South Clifton, Newark Notts NG23 7BQ
- 1877 Nenevale Yesterday Man** D 7/6/85, br Exh, Ch Rosapik Othello of Kanix—Nenevale Kaleidoscope. Class 188
- 1878 Nenevale Yvette** B 7/6/85, br Exh, Ch Rosapik Othello of Kanix—Nenevale Kaleidoscope. Class 193
- 1879 Nenevale Angelique** B 12/6/86, br Exh, Imp Just V Buck at Nenevale—Ch Nenevale Gossip. Class 190
- HOUNSLOW, Mrs D, East Harnham Farm, Britford Lane, Salisbury Wilts SP2 8AL
- 1880 Rillaton Top O' the Pops** D 21/4/85, br Exh, Ch Nixador Black Saracen—Rillaton Demeter. Class 187

GIANT SCHNAUZERS—continued

- 1881 Musoneri Back In Black at Scholten** D 29/5/80, br Mrs R M Maher, Ajax of Isara—Scholten Volcanite. Class 188
- 1882 Rillaton the Dauphin** D 29/5/86, br Exh, Ch Rosapik Othello of Kanix—Rillaton Black Bryony. Class 185
- JEFFERYS, Mrs T, Bakers Corner, Kingsley Nr Bordon, Hants
- 1883 Sandridge Graf of Nixador** D 12/6/85, br Mr & Mrs J R Steele, Ch Rosapik Othello of Kanix—Skansens Gretel V Quint At Sandridge. Class 187
- 1884 Nixador the Consul** D 14/6/84, br Exh, Adonis Van De Havenstad—Scholten Phantom Lady. Class 189
- JOHNSTON, Mrs D, 128 Station Road, Wallsend, Tyne & Wear NE28 8QS
- 1885 Bellgard's Black Madonna** B 23/4/83, br Mr R Pickford, Rillaton Royal Reveler—Rillaton Persephone. Class 193
- JONES, Mr A H, 160 Gilders Road, Chessington, Surrey KT9 2EA
handling for:
Mr & Mrs S R Jones
- 1886 Jafrak Ricadonna** B 3/6/84, br Mr & Mrs J Krall, Ch Nenevale Jupiter of Laurill—Ch Nenevale Roxella Rio. Class 192
- KEY, Mr & Mrs P J C, Pekan Court Mill Lane, Wadeford Chard, Somerset TA20 3AX
- 1887 Rillaton Misty Shadow** D 1/1/85, br Mrs D Hounslow, Adonis Van De Havenstad—Kiznic Kalypso. Class 188
- KIESSLINGER, Mr & Mrs R W & K, 1 Lambourne Way, Lakeside Amblecote, Brierley Hill West Midlands
- 1888 Sandridge Guilietta at Kipfenberg** B 12/6/85, br Mr & Mrs J R Steele, Ch Rosapik Othello of Kanix—Skansens Gretel V Quint At Sandridge. Class 192
- KILLILEA, Mr & Mrs D E, Barabreck Kennels, Cotebrook Tarporley, Cheshire CW6 9DY
- 1889 Komidion Chaos at Hawnelands** D 2/7/85, br Mrs S J Fewings, Ch Nenevale Jupiter of Laurill—Komidion Audacity. Class 187
- KNIGHTS, Mr V B, Artillery Cottage, 83 Lower Buckland Road, Lymington Hants SO41 9DS
- 1890 Jannem Erdal** D 1/1/86, br Mrs J A Hakki, Ch Ambassador of Catalanta—Jannem Toska. Class 185
- KRALL, Mr & Mrs J, The White Hut, Reigate Road Hookwood, Nr Horley Surrey RH6 0HL
- 1891 Ch Jafrak Rio Grande** B 3/6/84, br Exh, Ch Nenevale Jupiter of Laurill—Ch Nenevale Roxella Rio. Class 194
- 1892 Skansen's Solstrand Handsome** D 28/12/83, br Ms S Hammarstrom, Am Ch Skansen's Der Figaro V Kobuch—Am Ch Skansen's Black Kajsa Columbo. Class 188
- LATHAM, Mrs H J, Kinglsey Runcorn Road, Little Leigh, Northwich Cheshire
- 1893 Jannem Kartal** D 15/12/83, br Mrs J A Hakki, Ch Roxella Ricochet of Dicar!—Kilncroft Black Diamonds. Class 188
- LYNCH, Mr & Mrs J I & S, 45 Brookside, Dudley Cramlington, Northumberland NE23 7DL
- 1894 Florawood Teasel** D 26/11/79, br Mrs L C Murphy, Ch Isara Diablo—Isara Flora. Class 189
- 1895 Jannem Karakizim** B 15/12/83, br Mrs J A Hakki, Ch Roxella Ricochet of Dicar!—Kilncroft Black Diamonds. Class 193
- MCGILL, Mrs J, 25 Fryern Close, Chandlers Ford, Eastleigh Hampshire SO5 2LF
handling for:
Mrs L R Alford
- 1896 Rillaton Misty Star** D 1/1/85, br Mrs D Hounslow, Adonis Van De Havenstad—Kiznic Kalypso. Classes 187 188
- MCMANEMY, Mr & Mrs K, 13 South Avenue, South Shields, Tyne & Wear NE34 6QZ
- 1897 Rillaton Misty Hero** D 1/1/85, br Mrs D Hounslow, Adonis Van De Havenstad—Kiznic Kalypso. Class 188
- 1898 Jannem Sevgen** D 13/6/85, br Mrs J A Hakki, Ch Rosapik Othello of Kanix—Jannem Toska. Class 187

GIANT SCHNAUZERS—continued

- PEDERSEN, Mr G, Lambridge Farm, Bix Henley-On-Thames, Oxon RG9 4RZ
1899 Parisgarden William D 17/12/85, br Mr C S Derwent, Ch Rosapik Othello of Kanix—Ch Paris Garden Delilah. Class 186
- PERRIS, Miss N B, Woolston Cottage, Crouch House Road, Edenbridge Kent TN8 5EE
1900 Jafrak Raise a Riot D 3/6/84, br Mr & Mrs J Krall, Ch Nenevale Jupiter of Laurill—Ch Nenevale Roxella Rio. Class 188
- 1901 Jafrak the Ed'case D** 5/7/85, br Mr & Mrs J Krall, Ch Rosapik Othello of Kanix—Ch Nenevale Roxella Rio. Class 187
- RADFORD, Mr T, 3 Jaywood Close, Springwell Park, Hartlepool Cleveland
1902 Ch Jannem Tarquin D 27/5/83, br Mrs J A Hakki, Ch Nenevale Bumper Bundle—Kilncroft Black Diamonds. Class 189
- 1903 Nixador the Diplomat D** 14/6/84, br Exh, Adonis Van De Havenstad—Scholten Phantom Lady. Class 185
- REANEY, Mr & Mrs S J, Hallmark Cottages, 208 Stourbridge Road Hawne, Halesowen West Midlands B63 3QP
1904 Dicar! Black Adder at Hawnelands D 20/8/85, br Mrs D M Johnson, Ch Rosapik Othello of Kanix—Dicarl Black Satin. Class 186
- RUAL, Mr & Mrs G, Gilcoru Kennels, Waunlai Cottage Tonyrefail, Mid Glamorgan South Wales
1905 Nenevale Zira of Gilcoru B 9/10/85, br Mrs J C Harrison-Smith, Ch Nenevale Jupiter of Laurill—Nenevale Horizon. Class 191
- SEED, Mrs M, Lower Burston Farm, Aston Abbots, Bucks MP22 4NQ
1906 Burston's Silver Buckle B 10/9/81, br Exh, Burston's Silver Advocate—Dorry Van De Havenstad Of Burston. Classes 192 193 194
- SMITH, Redfern Mrs M, Sheerwater Lodge, Sea Kabe, Theddlethorpe, St Helen, Mablethorpe Lincs
1907 Ch Nenevale Bumper Bundle D 2/9/78, br Mrs J C Harrison Smith, Ch Ambassador of Catalanta—Ch & Nor Ch Guldmandsbuktens Wenche Of Nenevale. Class 189
- SNELL, Mr D S & Mrs D A, 23 Styrrup Road, Harworth Doncaster, South Yorkshire
1908 Jannem Serkand of Vandell D 13/6/85, br Mrs J A Hakki, Ch Rosapik Othello of Kanix—Jannem Toska. Class 188
- STEELE, Mr & Mrs J R, The Lodge, Newground Road, Aldbury Nr Tring Herts HP23 5SF
1909 Sandridge Ella B 25/2/84, br Exh, Ch Nenevale Jupiter of Laurill—Sandridge Schwarze Cassy. Class 194
- 1910 Ch Sandridge Schwarze Anni B** 29/4/80, br Exh, Ch Ambassador of Catalanta—Odivane Calico Of Sandridge. Class 194
- WILBERG, Mrs K S, Northfield House, Kingston Bagpuize, Nr Abingdon Oxon OX13 5HZ
1911 Ch Rosapik Othello of Kanix D 7/4/84, br Mr & Mrs R Hagstrom, Dojan v. Breitenstem—Rosapik Romy. Class 189
- WILLOWGHBY, Mrs M, 115 Sherbourne Crescent, Coundon, Coventry CV5 8LG
1912 Dicar! Black Mamba D 20/8/85, br Mrs D M Johnson, Ch Rosapik Othello of Kanix—Dicarl Black Satin. Class 186
- WOODS, Miss L, 8 Viney Street, Taunton, Somerset
1913 Rillaton Black Blossom of Penbro B 8/3/84, br Mrs D Hounslow, Musoneri Back In Black at Scholten—Rillaton Royal Maid. Classes 192 193
- 1914 Penbro Dark Carnival B** 22/3/86, br Exh, Skansen's Solstrand Handsome—Rillaton Black Blossom Of Penbro. Class 190

Class 185 SPECIAL PUPPY dog

- | | | | |
|-------------|---------------------------------|----------|----------------------|
| 1903 | Nixador the Diplomat | 1 — 1882 | Rillaton the Dauphin |
| | | 2 — 1890 | Jannem Erdal |

Class 186 SPECIAL JUNIOR dog

- | | | | |
|-------------|---------------------|----------|-----------------------|
| 1873 | Eskaidee Ith | 2 — 1904 | Dicar! Black Adder at |
| 1899 | Parisgarden William | | Hawnelands |
| | | 3 — 1912 | Dicar! Black Mamba |

GIANT SCHNAUZERS—continued

Class 187 POST GRADUATE dog

2-1867	Nenevale Wizardry	1889	Komidion Chaos at
1-1871	Jannem Sadik		Hawnelands
2-1880	Rillaton Top O' the Pops	1896	Rillaton Misty Star
2-1883	Sandridge Graf of Nixador	R-1898 1901	Jannem Sevgen Jafrak the Ed'case

Class 188 LIMIT dog

1869	Panburn Bilbo Baggins	1893	Jannem Kartal
2-1877	Nenevale Yesterday Man	1897	Rillaton Misty Hero
1881	Musoneri Back In Black at	1900	Jafrak Raise a Riot
	Scholten	R-1908	Jannem Serkand of
1887	Rillaton Misty Shadow		Vandell
1892	Skansen's Solstrand	1-1871	Jannem Sadik
	Handsome	1896	Rillaton Misty Star
		3-1863	NIXADOR THE DIPLOMAT

Class 189 OPEN dog

1884	Nixador the Consul	3-1907	Ch Nenevale Bumper
R-1894	Florawood Teasel		Bundle
2-1902	Ch Jannem Tarquin	1-1904	Ch Rosapik Othello of
			Kanix

Class 190 SPECIAL PUPPY bitch

1879	Nenevale Angelique	1-1914	Penbro Dark Carnival
------	--------------------	--------	----------------------

Class 191 SPECIAL JUNIOR bitch

2-1865	Sandridge Isabelle	1-1875	Jannem Emete
3-1872	Komidion Cosiecan	R-1905	Nenevale Zira of Gilcoru

Class 192 POST GRADUATE bitch

3-1863	Nenevale Uta	2-1888	Sandridge Guilietta at
R-1886	Jafrak Ricadonna		Kipfenberg
		1906	Burston's Silver Buckle
		1-1913	Rillaton Black Blossom of
			Penbro

Class 193 LIMIT bitch

1-1862	Rillaton High Flyer	2-1878	Nenevale Yvette
1864	Sandridge Emilie	R-1885	Bellgard's Black Madonna
1868	Sandridge Daniela	1895	Jannem Karakizim
1870	Jannem Teshan at	1863	Nenevale Uta
	Eskaidee	1906	Burston's Silver Buckle
1874	Jafrak Ripping Yarns at	3-1913	Rillaton Black Blossom of
	Bryher		Penbro

Class 194 OPEN bitch

1866	Ch Nenevale Miss Money	3-1909	Sandridge Ella
	Penny	1910	Ch Sandridge Schwarze
1-1876	Ch Jannem Teshekkur		Anni
2-1891	Ch Jafrak Rio Grande	1906	Burston's Silver Buckle

C.C. DOG 1911 C.C. BITCH 1876 BEST OF BREED 1911

R.C.C. DOG 1871 R.C.C. BITCH 1862

THE GREAT DANE

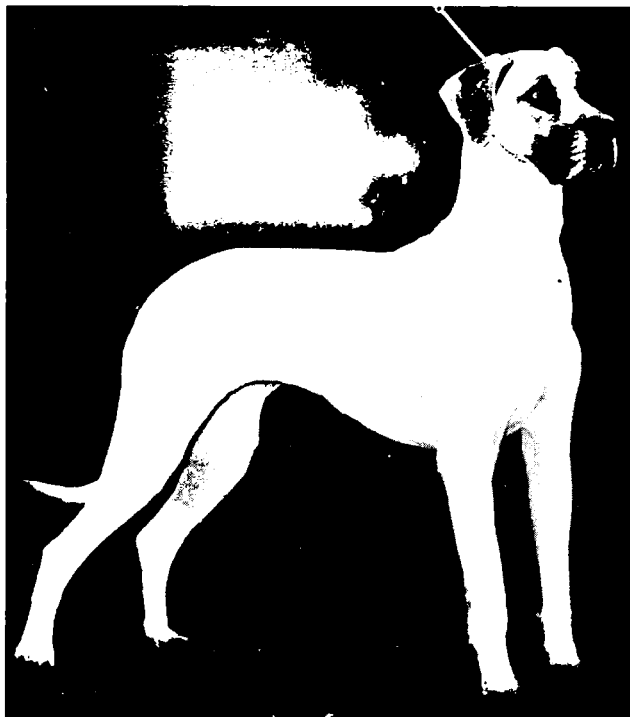

Ch She's Sophie of Dicarl

Best of Breed Crufts 1986

Five CCs and five RCCs at the age of two years

Owned and loved by

MYRA & BILL MILLS

Wimborne, Kilmacolin, Renfrewshire PA13 4NX

Telephone: 0505 87 2600

Description of the Great Dane

In spite of his remarkable size and strength, the Great Dane should be elegantly built. "Elegance of outline and grace of form are most essential", says the standard, and size is also necessary. An adult dog should not be less than 30 inches in height, and the minimum weight is 120 lb. Bitches may be 2 inches and 20 lb less. The beauty of the dog is greatly enhanced by an upright carriage of the head and neck, and the expressions must be alert, almost to the point of fierceness. If properly trained when young they are most tractable. The head is long with strong jaws and, as the muzzle is broad and the skull comparatively narrow, the head seems to be of equal breadth right down. A fair measurement from tip of nose to back of occiput is 13 inches. Ears should be small, set on high, and carried slightly erect with the tips dropping. The long neck should be well arched and free from loose skin; forelegs straight, with big bone and rounded feet, plenty of muscle on the hindquarters; stifles and hocks well bent; ribs deep and well sprung. Colours are brindles, fawns, blues, blacks and harlequins. Some importance is attached to colour in the judging ring. A harlequin should preferably have black patches on a pure white underground, although blue patches are permitted, but no other colour. These patches, which are usually fairly big, are of irregular shape. [Copyright

GREAT DANESJudge: **Miss J. Cameron**

Kennel Club Challenge Certificate—Dog

Kennel Club Challenge Certificate—Bitch

RING NUMBER 10

GROUND LEVEL

- ACTON, Mr & Mrs M, Doveport Lodge, Great North Road Haddon, Peterborough Cambs
- 1915** **Beezant Electric Storm Over Doveport** D 28/4/81, br Mr & Mrs M A Pym, Abba Clover Out of Pocket—Chenoir Cilva. Class 202
- ACTON, Mr M, Kenware 26 Combe Road, Langley Heath Nr Maidstone, Kent ME17 3JE
handling for:
Mr & Mrs I & D McLaughlan
- 1916** **Doveport Easter Bonnet at Denian** B 7/4/85, br Mr & Mrs M & J Acton, Beezant Electric Storm Over Doveport—Doveport Black Cherry. Class 206
- AL-KUDSI, Mrs J, 23 Meadgate Avenue, Woodford Bridge, Essex IG8 8DR
- 1917** **Leenah Rough Diamond** D 21/5/84, br Exh, Kariandel Secret Agent—Kalamoun Tia Maria Of Leenah. Class 200
- ALFORD, Mrs J E, Kitor Cottage, Sevenstones Callington, Cornwall PL17 8HX
- 1918** **Maplemead Monarch** D 24/2/84, br Exh, Maplemead Mayo at Sianic—Maplemead Magnolia. Class 200
- 1919** **Maplemead Martha** B 2/8/85, br Exh, Maplemead Monarch—Maplemead Minuet. Class 204
- ANDREW, Mrs L, Edcath Kennels, Ballencrieff Bathgate, West Lothian Scotland
handling for:
Mr E Neilson
- 1920** **Edcath MacHic** D 15/6/85, br Exh, Edcath Royal Scot—Edcath The Enkelin. Classes 197 198
- ARCHER, Mr K & Bennett Mrs J, 24 Bankfield Grove, Leeds, West Yorks LS4 2SS
- 1921** **Devarro the Wind Lady** B 3/5/85, br Mr & Mrs J G Burton, Ch Devarro Direct Descendant—Devarro Distyle Lady. Class 205
- ARMSTRONG, Mrs M, 27 Wheatlands Park, Redcar, Cleveland TS10 2PE
- 1922** **Ch Aristocrat of Daneton** D 27/12/83, br Exh, Ch Samani Desert Chief—Daneton Francesca. Class 202
- 1923** **Cheradane Annabel** B 27/12/83, br Exh, Ch Samani Desert Chief—Daneton Francesca. Class 210
- ASHBOURNE, Miss W, Danedyke Banks Drove, Deeping St Nicholas, Spalding Lincs PE12 3BQ
handling for:
Mr & Mrs J Ashbourne
- 1924** **Hereward Woos Ike** D 22/3/84, br Exh, Helmlake the Liquidator of Fernmarck—Hereward The Bandersnatch. Classes 202 412
- AUSTEN, Mrs L, Grove Lodge Kennels, Blackjack Road Drayton, Swineshead Boston Lincs PE20 3LH
- 1925** **Grovemandy Mi'lady Beth** B 27/4/85, br Exh, Daneways Chief Barker—Daneton Dakota Of Grovemandy. Classes 205 207
- AYLETT, Mr & Mrs L J, 16 Wartling Drive, Northeye Bexhill-On-Sea, East Sussex
- 1926** **Kazim Trouble Shooter** D 21/2/85, br Mr & Mrs T V Humphries, Kazim Top Dog—Kazim Firefly. Classes 197 198
- BAILEY, Mr E, 6 Griffon Close, Eaglestone, Milton Keynes MK6 5BG
handling for:
Mrs G Bailey
- 1927** **Dorneywood Nureyev** D 3/8/84, br Mr & Mrs D J Parish, Ch Picanbil Pericles—Dorneywood Gossamer. Class 200
- BAINES, Mrs S F, 48 Grenville Road, Dudley, West Midlands DY1 2NE
handling for:
Mrs S F Baines
- 1928** **Castleton Merry Minstrel** D 29/3/84, br Mrs J A Davies, Chapala Sukulainen—Malanns Maddam Xavier. Class 199
- BARKER, Mr G, 53 Temple Avenue, Dagenham, Essex RN18 1LS
- 1929** **Kariandel Dynasty** B 7/2/84, br Mr & Mrs Delves, Kariandel Secret Agent—Kariandel Miss Metro. Class 208

GREAT DANES—continued

- BARNARD, Mrs C, 66 Grasmere Way, Linslade Leighton Buzzard, Beds LU7 7QJ
 handling for:
 Mr & Mrs K & C Barnard
- 1930 Dicarl Persian Rug** B 20/11/85, br Mrs D M Johnson, Ch Dicarl the Alliance With Algwynne—Solros Admirer. Classes 204 205
- BARNETT, Miss M G, 14 Hermitage Road, Brampton Ash, Nr Market Harborough Leics LE16 8PE
- 1931 Fassano Black Orchid** B 10/6/84, br Exh, Kentene the General—Fassano Dreamer. Class 207
- BATES, & Cranham Messrs, 'Lyndene', 5 Celandine Close, Crowthorne Berks RG11 6RU
- 1932 The Persian Boy** D 5/9/85, br Mr & Mrs P H & O A Bates, Ch Devarro Direct Descendant—Dorneywood Lucretia. Class 196
- BIRKIN, Mrs E, 20 Broadlands Drive, Bolton-Le-Sands, Carnforth Lancashire LA5 8BH
- 1933 Dicarl the Beguiling** B 22/6/84, br Mrs D M Johnson, Unmistakably of Dicarl—Dicarl Who's Baby. Class 210
- BOSTEL, Mr R W, Greenacre Station Road, North Chailey Nr Lewes, East Sussex
 handling for:
 Mr & Mrs R Bostel
- 1934 Helmlake Nevada Fashion of Elrych** B 29/9/84, br Mrs K Le Mare, Ch Helmlake Implicable—Tarus Little Cloud Of Helmlake. Class 206
- BOSTEL, Mr R W, Greenacre Station Road, North Chailey Nr Lewes, East Sussex
 handling for:
 Mrs C E Bostel
- 1935 Oakhatch Favourite** D 11/7/85, br Mrs E A Satchell, Tenor De La Templerie De Gourdole—Oakhatch Duchess. Class 196
- BOSTEL, Mrs C E, Greenacre Station Road, North Chailey Nr Lewes, East Sussex
- 1936 Elrych Blue Gem** B 27/6/83, br Mr & Mrs R Bostel, Anselig Al Rakim—Elounda Salandi Of Elrych. Class 209
- BOTTERILL, Mr & Mrs T, 9 Fosse Close, Sharnford, Leics LE10 3PQ
- 1937 Ch Devarro Mister Sullivan** D 11/7/83, br Mr & Mrs J G Burton, Devarro Director Bains—Dicarl The Autumn Of Devarro. Class 202
- BOWEN, Mr & Mrs & Penman Mrs, cranley', Cowpits Cottages Inveresk, Musselburgh East Lothian
- 1938 Drumview Miss Demeanour** B 10/2/83, br Mrs M Ramsay, Ch Walkmyll Faithful—Ch Drumview Treasure Seeker. Class 208
- 1939 Daneagle Chanelle** B 29/6/82, br Mr & Mrs D R Bluff, Ch Walkmyll Faithful—Ch Dorneywood Damask. Class 209
- BOWERS, Mrs J D, The Hall, Upton, Gainsborough Lincs DN21 5NG
- 1940 Marchlands Sacre Bleu** D 1/8/85, br Exh, Tenor De La Templerie De Gourdole—Marchlands Whimsy. Classes 196 198
- BRATTON, Mrs E M, Ashburn Cottage, Westview Terrace Seaton, Hartlepool Cleveland TS25 1BT
- 1941 Tovayne El Taboo** D 1/1/86, br Exh, Tovayne El Zulu—Tovayne Elena. Classes 195 198
- 1942 Tovayne El Grecco** D 2/2/83, br Exh, Tovayne El Paolo—Tovayne Elena. Classes 200 201
- 1943 Tovayne Elfreyra** B 1/2/84, br Mrs E M Bratton, Tovayne El Fuego—Tamora El Tovayne. Classes 206 208
- 1944 Ziran Ziich's Beaute** B 4/1/85, br Mr R & Mrs E A Ackroyd, Chapala Squeazy Mop at Yacanto—Chapala Snaroeja Of Ziran. Class 205
- BURGESS, Mrs P S, 41 Bolingbrake Road, North Shields, Tyne & Wear
- 1945 Woodwilk Golden Charisma** B 30/9/85, br Exh, Stranahan Seventh Son—Woodwilk Golden Bettina. Classes 204 205
- BURT, Miss A L, Brooklands Normanton Lane, Kirklington Newark, Nottinghamshire NG22 8NL
- 1946 Spellbinder of Chapala By Satishe** D 4/1/84, br Exh, Fels Von Der Nurburg—Aggi Vom Gilleshof. Class 200

GREAT DANES—continued

- 1947** **Devarro Jon Chisum** D 15/4/83, br Exh, Ch Devarro Direct Descendant—Devarro Distyle Lady. Class 201
- 1948** **Devarro Support the Classics** B 21/3/86, br Exh, Ch Devarro Direct Descendant—Devarro Winsmor Classic. Class 203
- BURTON, Mrs S M, C/O Russetways, 167 Mansfield Road Papplewick, Notts NG15 8FL
handling for:
Mr & Mrs E Talbot
- 1949** **Ch Devarro Direct Descendant** D 17/1/82, br Mr & Mrs J G & S M Burton, Devarro Director Bains—Dicarl The Autumn Of Devarro. Class 202
- BUTCHER, Mr & Mrs I C, Cherry Tree Farm, Asher Lane Ruddington, Nottingham Notts NG11 6JX
- 1950** **Daneton Vogue** B 24/4/86, br Exh, Imp Airway's Gremlin—Daneton Farrah. Class 203
- 1951** **Daneton Farrah** B 27/10/81, br Exh, Lincoln Winstead Von Raseac—Daneton Princess. Class 209
- BYRNE, Mr J & Mrs P A, Leftwich Heyes Cottage, 391 London Road Davenham, Nr Northwich Cheshire CW9 8HN
- 1952** **Yacanto Tudor Rythmn at Leftwich** B 22/10/83, br Mrs D & Mr M R Bousfield, Ch Samani Desert Chief—Chapala Dixie Pixie Of Yacanto. Class 209
- CHAPPELL, Mr & Mrs A & L, Copperhill Kennels, Ewerby Fen Ewerby, Sleaford Lincs NG34 9RS
- 1953** **Daneton Louisiana of Selmalda** B 14/5/83, br Mr & Mrs I C Butcher, Ambassador of Auldmoor at Arondyke—Daneton Carolina. Class 209
- 1954** **Arondyke Avent-Garde of Selmalda** B 30/8/85, br Mr & Mrs P D Roberts, Ch Devarro Direct Descendant—Amber Solaire Of Arondyke. Class 204
- CHILLINGSWORTH, Mrs S R, 14 Drovers Walk, Kingsthorpe, Northampton NN2 8BB
- 1955** **Dellcourt Auriga** D 13/10/85, br Mrs J M Allan, Dellcourt Adagio—Impton Flika Of Dellcourt. Class 196
- CLAYTON, Mr P & Mrs R, 3 Montgomery Road, Ore Hastingson Sea, East Sussex
- 1956** **Scrabble Dabble Do** D 13/7/84, br Mr & Mrs P R Clayton, Aggro of Oakhatch—Stranahan Sharni. Class 202
- COBLEY, Mr & Mrs E B, 28 Stacey Avenue, Wolverton, Milton Keynes Bucks MK12 5BL
- 1957** **Walkmyll Marica of Eleeta** B 5/6/85, br Mrs F C Lewis, Daneagle Elgar of Walkmyll—Walkmyll Fay. Class 205
- COOK, Miss C, 31 Bold Square, Chester, Cheshire CH1 3LZ
- 1958** **Yalnif Madame Giselle** B 5/2/84, br Mr & Mrs G Finlay, Breyconill Brutus—Yalnif Devil Woman. Class 208
- COOK, Miss M, 31 Bold Square, Chester, Cheshire CH1 3LZ
- 1959** **Binoca Ace High** D 31/7/80, br Mr & Mrs D M Robinson, Binoca Will O' the Wisp—Dicarl Fancy Cat Of Binoca. Class 200
- COOK, Mrs L, The Gardens Slades Hill, Templecombe, Somerset BA8 0HE
- 1960** **Binoca Powerline of Khanvale** D 24/6/84, br Mr & Mrs D M Robinson, Binoca Baccarat—Moonsfield Turquoise. Class 200
- 1961** **Binoca Prize Guy of Khanvale** D 8/12/85, br Mr & Mrs D M Robinson, Daneton Pharaoh of Binoca—Ventek Angelina. Class 196
- COOMBES, Mr & Mrs D & M, 1 Whitfield Rise, High Crompton Shaw, Nr Oldham OL2 7RS
- 1962** **Yalnif Sea Wolf** D 11/7/85, br Mr & Mrs G Finlay, Daneton Pharaoh of Binoca—Yalnif Lucy Locket. Classes 196 197
- COOPER, Mrs L, 12 Gordonville, Annalong Co Down, Northern Ireland BT34 4TQ
handling for:
Mr S & Mrs L Cooper
- 1963** **Ariella Sultan** D 6/10/84, br Mrs J P Milliken, Anndale Alanna—Kirkland's Crimson Girl. Class 200

GREAT DANES—continued

- COTTRELL, Mrs S E, Bere Farm, Langford Budville, Wellington Somerset TA21 0RR
- 1964** **Berevale Perseus** D 25/8/84, br Exh, Wharflake Donovan—Ebony Of Warwick At Berevale. Class 200
- CROPLEY, Mr & Mrs C A, Point House, Sprowston Road, Norwich Norfolk
- 1965** **Ch Yaresville Washington** D 13/10/79, br Exh, Helmlake Gitano—A Black Pearl Of Geojan. Class 202
- 1966** **Ch Yaresville Westminster** D 31/1/83, br Exh, Ch Yaresville Washington—Yaresville Black Bubbles. Class 202
- 1967** **Yaresville Wyome** B 10/1/86, br Exh, Ch Yaresville Westminster—Yaresville Sweet Baby. Class 203
- DAVIDSON, Mr P R R, 10 South Crescent, Belvoir Park Belfast, Northern Ireland BT8 4EH
- 1968** **Joranags Pearly Gates** B 25/10/84, br Reverend & Mrs R M McClean, Anndale Aianna—Ocean Leap Of Joranag. Class 206
- DAVIES, Mr M, 40 Chantry Crescent, Great Barr, Birmingham B43 7PE
handling for:
Mr & Mrs M & J Davies
- 1969** **My Ben the Son of a Gun** D 25/1/86, br Mr M Davies, Leadane Pretty Boy Floyd—Lady Of Kenee. Class 195
- DAVIES, Mrs J A, 115 Sherborne Road, Bushbury, Wolverhampton WV10 9EU
- 1970** **Elston Peirot** D 8/1/86, br Exh, Ashville Hector—Malanns Maddam Xavier. Class 195
- DAY, Mr R I & Mrs J, 58 St Andrews Road, Warminster, Wilts BA12 8ET
- 1971** **Janriche Variable Blonde** B 11/3/82, br Exh, Ch the Wrestler of Dicar!—Tobevan Of Devrill. Class 210
- 1972** **Daybreak of Dicar! With Janriche** B 15/9/84, br Mr K M Whitworth, Unmistakably of Dicar!—Escombe My Delight. Class 208
- DAY, Mr S & Joyce Mrs S, Songbrook Kennels, 4 Ashtree Farm Road, Moulton-St-Mary Acle Norfolk
- 1973** **Penny For Your Thoughts** B 9/8/84, br Mr T W & Mrs J M Jones, Ansets Detonator—Show Business. Class 208
- DEAN, Mr & Mrs A, 41 Raleigh Way, Goring-By-Sea, West Sussex
- 1974** **Batworth Bombastine** B 26/10/85, br Messrs R Otto & M Pakarinen, Jafрак Forever Cookie—Witch Craft Of Helmlake And Batworth. Classes 204 205 206
- DONALD, Mr & Mrs J & P, 59 Maryport Road, Dearham Maryport, Cumbria CA15 7EG
- 1975** **Dicar! the Bemused** D 22/6/84, br Mrs D M Johnson, Unmistakably of Dicar!—Dicarl Who's Baby. Classes 198 199 200 201 202
- DONNELLY, Mr & Mrs J & L, Longlands Lodge, Mottram Road Godley, Hyde Cheshire SK14 3BP
- 1976** **Primus Mr Nice Guy** D 3/7/85, br Exh, Lovis Bushido—Christmas Surprise. Class 196
- 1977** **Primus Montrachet** D 29/4/86, br Exh, Daneton Pharaoh of Binoca—Kenour Lady Of Primus. Class 195
- DOYLE, Mrs W, 'Daneways', The Common Purton, Swindon Wilts SN5 9HD
- 1978** **Ch Daneways Dolly Clothes Peg** B 8/9/83, br Exh, Ch Samani Desert Chief—Daneways Dollydaydream. Class 210
- DUNCALF, Mrs D M, Forest Kennels, Hogshead Lane Oakmere, Nr Northwich Cheshire CW8 2ET
- 1979** **Dainwood No Favours** D 9/1/86, br Exh, Daneagle Elgar of Walkmyll—Upton Girl At Dainwood. Class 196
- 1980** **Dainwood Freebird** B 9/1/86, br Exh, Daneagle Elgar of Walkmyll—Upton Girl At Dainwood. Class 204
- DURNELL, Mrs J, 110 Oxford Street, Totterdown, Bristol BS3 4RL
- 1981** **Dellcourt Anona** B 26/4/84, br Mrs J M Allan, Salpetra Billy Boy of Dellcourt—Tamdoro Saffron Gem Of Dellcourt. Class 207
- DUTNALL, Mr & Mrs R J & I, Leclay Cottage, 63 Bedford Road Barton-Le-Clay, Bedford MK45 4LL
- 1982** **Leclaydane Indelible Magic** B 10/6/81, br Exh, Lynian Black Abalone—Leclaydane Niomays Girl. Class 209

GREAT DANES—continued

- EDWARDSON, & Twomey Messrs S & K, Bersted House, 465 Chichester Road, Bognor Regis PO21 5EB
- 1983** **Jafrak Forever Cookie** D 16/6/83, br Mr & Mrs J Krall, The Dicarl Who Waits—Ch Jafrak Jinger Cookie. Class 202
- 1984** **Jafrak Far Jenerations** B 11/2/84, br Mr & Mrs J Krall, Ch Devarro Direct Descendant—Ch Jafrak Jinger Cookie. Class 209
- ELIOT, Mrs L A, 421 Chillingham Road, Newcastle Upon Tyne, NE6 5QU
- 1985** **Tigre El Diablo** D 7/11/82, br Mr B Bennett, Tovayne El Diablo—Blue Satin Cushion. Class 201
- 1986** **Tovayne Elisis** B 15/5/83, br Mrs E M Bratton, Tovayne El Diablo—Goya El Tovayne. Class 209
- ENNALS, Mrs R W, Hill Crest, Little Brington, Northampton NN7 4HL
- 1987** **Bringtonhill Rochester** D 26/10/85, br Exh, Bringtonhill Willoughby—Bringtonhill Candy. Classes 196 198
- EVERTON, Mrs M P, 'Ashram', Pickersleigh Road, Malvern Link Worcs WR14 2RS
- 1988** **Ch Airways Explorer of Impton** D 18/9/83, br Mr P & Mrs C U Magnusson, Snuggery's Cyrano of Airways—Swedish Ch Airway's Ambra. Class 200
- FARQUHAR, Mrs A L, Stroma Great Danes, Ayr Road, Larkhall Lanarkshire ML9 3AD
- 1989** **Stroma Romeo** D 29/1/86, br Exh, Daneways Chief Barker—Stroma Angelique. Class 195
- FARTHING, Mr P A, Carlton House, 24 Wakefield Road, Rothwell Haigh Nr Leeds LS26 0SF
handling for:
Mr & Mrs P A Farthing
- 1990** **Cabino Challenger** D 23/9/85, br Exh, Sallust Brussel Sprout—Binoca Black Queen Of Cabino. Class 196
- 1991** **Binoca Carlton of Cabino** D 29/3/85, br Mr & Mrs D M Robinson, Binoca Quicksilver—Binoca Canasta. Class 199
- FAWCETT, Mr & Mrs T & E, 70 Hutton Avenue, Darlington, Co Durham DL1 2AQ
- 1992** **Talkwell Strathmore** B 12/7/85, br Mr & Mrs E F Smith, Talkwell Dominator—Talkwell Calgary. Classes 204 205
- FOX, Mr T H, Maroheto, Church Lane Meriden, West Midlands CV7 7HX
- 1993** **Bengrafton Fayrechild** B 18/7/84, br Messrs & Mdms Harper/Humphries, Ch Picanbil Pericles—Krisdavel Strawberry Fayre. Class 209
- FOXWELL, Mrs A, Orchard Cottage, Dolwen Abergele, Clwyd LL22 8NG
handling for:
Mrs S Holmes & Miss A Hartley
- 1994** **Picanbil Beaujolais** D 1/2/84, br Exh, Ch Samani Desert Chief—Auldmoor Adella. Class 199
- 1995** **Ch Picanbil Pericles** D 3/9/81, br Exh, Ch Samani Desert Chief—Auldmoor Adella. Class 202
- FULCHER, Mr & Mrs G, Incline Farm, Henllys Cwmbran Gwent, South Wales HP44 6HJ
- 1996** **IsCADANE Kasper** D 11/9/85, br Exh, Ch Devarro Direct Descendant—Darlou Devita Of IsCADANE. Class 196
- GIBBONS, Mr & Mrs A, 93 Ailt-Yr-Yn Road, Newport, Gwent NP9 5EF
- 1997** **The Admiral of Auldmoor** D 26/5/85, br Mr & Mrs J Hoeg, Ch Airways Explorer of Impton—Addelos Greta Of Auldmoor. Class 198
- GILLINGHAM, Mrs, Ashville Badminster Drove, Fawley, Southampton SO4 1BW
- 1998** **Ashville Hurricane** D 19/10/79, br Exh, Ch Ashville Harvey—Gretel Of Ashville. Class 201
- GLOVER, Miss A, 69 Gooding Avenue, Braunstone, Leicester LE3 1JR
- 1999** **Crazy Daisy of Dicarl** B 25/10/85, br Mrs A B J Sheppard, Unmistakably of Dicarl—Keepsake Of Aysdaine. Classes 204 206
- GOLDTHORPE, Mrs A E, Mill Cottage Mill Lane, Cayton Bay Scarborough, North Yorkshire YO11 3NW
- 2000** **Ch Authorpe Hunny-Bear** B 31/12/81, br Exh, The Wizard of Dicarl—Hot Cake Of Dicarl. Class 210

GREAT DANES—*continued*

- 2001** **Authorpe Tenderheart Bear** B 7/1/86, br Exh, Daneagle Elgar of Walkmyll—Ch Authorpe Hunny-Bear. Class 203
- 2002** **Authorpe Love-A-Lot Bear** B 7/1/86, br Exh, Daneagle Elgar of Walkmyll—Ch Authorpe Hunny-Bear. Class 203
- GREENBANK, Mr S, 72a Elm Road, Folksworth, Peterborough PE7 3SX
- 2003** **Sateek the Star Attraction** B 17/6/85, br Exh, The Dicarl Who Waits—Enydelet The Avenir. Class 205
- GREENFIELD, Mr & Mrs, 53 Calvert Road, Barnet, Herts EN5 4HH
- 2004** **Valadane Augustus** D 2/1/86, br The Honourable Mrs Young, Adelos the Greek of Auldmoor—Ch Arianne Of Auldmoor. Class 195
- GROSVENOR, Mr & Mrs A T, Alvenor, Murrow, Nr Wisbech Cambs PE13 4HB
- 2005** **Alvenor Aptitude** B 26/1/86, br Exh, Unmistakably of Dicarl—Alvenor Alamode. Class 203
- HAINES, Mr G, Lower End Farm, Goatacre Calne, Wilts SN11 9HY
handling for:
Mrs E A Satchell
- 2006** **Oakhatch Idomeno** D 19/8/85, br Exh, Sebastian Von Harlekin of Oakhatch—Quinta Von Der Flottbek Of Oakhatch. Classes 196 197 201
- HALL, Mrs C S, South Copse, Nightingales Lane, Chalfont St Giles Bucks HP8 4SF
- 2007** **Dorneywood Porthos of Conleete** D 28/4/85, br Mr & Mrs D J Parish, Daneagle Elgar of Walkmyll—Dorneywood Gossamer. Class 197
- HARPER, Mr & Mrs D J, Cottage Kennels Grange Lane, Redhill St Goerges, Telford Salop
- 2008** **Caskayd Vienna** B 2/4/85, br Exh, Chelborn Cherokee of Caskayd—Caskayd Cay Sera. Class 207
- HELLAWELL, Mrs H, 47 Lee Road, Bacup, Lancashire OL13 0EA
- 2009** **Brookshield Zingarina** B 10/9/85, br Mr & Mrs R M Lee, Chenoir the Gambler of Brookshield—Chenoir Zoe Of Brookshield. Class 204
- HIPKIN, Mrs M, Rose Cottage Tilbury Road, Great Yeldham, Halstead Essex CO9 4JG
handling for:
Mr & Mrs C M M & M Hipkin
- 2010** **Metrella Academus** D 1/3/86, br Exh, Dorneywood Mikta—Daneagle Eloise Of Haydendane. Class 195
- HODGSON, Mr & Mrs J F, Foxholes Bungalow, Belle Eau Park Bilsthorpe, Newark Nottinghamshire NG22 8TY
- 2011** **Spearmount Demarlow** D 12/2/84, br Exh, Ch Devarro Direct Descendant—Spearmount Sabbeth. Class 201
- HOLLINGWORTH, Master L J, 5 Flintson Avenue, New Whittington, Chesterfield S43 2DS
handling for:
Mr & Mrs D J Hollingworth
- 2012** **Popsie's Big Decision** D 28/3/85, br Exh, Daneton Pharaoh of Binoca—Salpetra Shiza. Class 201
- 2013** **Just Like Kate** B 28/3/85, br Exh, Daneton Pharaoh of Binoca—Salpetra Shiza. Class 209
- HOOKER, & Lockey Messrs G & J, Winchester Northside, Birtley, Tyne & Wear
- 2014** **Counterpart of Arondyke** D 25/2/85, br Mr/Mrs Roberts/Mr/Mrs Chappell, Chapala Son of a Gun at Arondyke—Arondyke Calendar Girl. Classes 198 199
- 2015** **Arondyke Abracadabra** B 30/8/85, br Mr & Mrs P D Roberts, Ch Devarro Direct Descendant—Amber Solaire Of Arondyke. Classes 204 206
- HORROCKS, Mr D, 6 Radcliffe Park Road, Salford 6 Lancs, M6 7WP
- 2016** **Kontiki Antique Gold** B 16/9/83, br Mr R Marshall, Kontiki Mainchance—Kontiki Snow Bird. Class 208
- HOWES, Mrs L A, 'Thickthorn', 166 Kenilworth Road, Balsall Common Coventry CV7 7EW
- 2017** **Endroma Krystal Blue** B 30/11/84, br Mr & Mrs P Russell, Tenor De La Tempierie De Gourdole—Endroma Black Sabbath. Class 207

GREAT DANES—continued

- 2018 Cheney Daisy May at Thickthorn** B 8/3/83, br Mrs M Down & Mr B MacDonald, The Vindicator of Cheney—Salpetra Big Bess Of Cheney. Class 209
- JACKSON, Miss T A, 93 Crescent Road, New Barnet, Herts EN4 9RQ
- 2019 Valadane Ariadne of Sassari** B 2/1/86, br The Honourable Mrs Young, Adelos the Greek of Auldmoor—Ch Arianne Of Auldmoor. Class 203
- JAMESON, Mrs L C, 79 the Village, Stockton-On-Forest, York YO3 9UP
handling for:
Mr & Mrs G R & L C Jameson
- 2020 Kingsmanor Royal Prima Donna** B 25/3/85, br Mr G R & Mrs L C Jameson, Ch Walkmyll Trestarragon—Authorpe High Light. Classes 205 206
- JOHNSON, Mr C, Aughton Hall, Asmall Lane Ormskirk, Lancashire L39 8RA
handling for:
Dr & Mrs V Kumar
- 2021 Dicarl Who's Free** D 26/7/85, br Mrs D M Johnson, The Dicarl Who Waits—Devarro Demeur Of Dicarl. Class 197
- JOHNSON, Mr C P, The Cottage, Lincoln Road, Fulbeck Grantham Lincs
handling for:
Mrs S V MacGowan
- 2022 Asoud My Wish** B 19/2/86, br Exh, Enrico Vom Drawehner Wald of Asoud—Asoud Magics Femme. Class 203
- LAKELAND, Mrs S M, 59 Derwent Avenue, Garforth, Leeds, Yorkshire LS25 1HN
- 2023 Stranahan Sigfried** D 16/11/82, br Mr & Mrs J M Reay, Airway's Adrian—Stranahan Sincerity. Class 202
- 2024 Stranahan Suzerain** D 23/3/85, br Mr & Mrs J M Reay, Stranahan Seventh Son—Stranahan Sovereign. Class 197
- LANE, Miss M R S, 26 Critchmere Hill, Haslemere, Surrey GU27 1LS
- 2025 Tollydanes Tango** B 22/11/82, br Mr T Kentish, Airway's Adrian—Tollydane The Tigris. Class 209
- LEACH, Mr & Mrs & Webster Mrs, 'Jenroe' 30 Bridge Street, Seaton Burn, Newcastle Upon Tyne NE13 6EN
- 2026 Alexis of Daneton at Jenroe** D 27/12/83, br Mrs M Armstrong, Ch Samani Desert Chief—Daneton Francesca. Class 199
- 2027 Yacanto Noalcoholic at Jenroe** B 22/6/85, br Mrs D & Mr M R Bousfield, Daneagle Elgar of Walkmyll—Chapala Dixie Pixie Of Yacanto. Class 205
- LORD, Mrs R, Crowshaw Farm, Blackrod Bolton, Lancs
- 2028 Shula's Comet** B 28/9/85, br Exh, Gemflora Rossan—Lady Elsa Of Ballacar. Classes 204 205
- LOVELL, Mr & Mrs R, 27 Bury Road Alverstoke, Gosport, Hants PO12 3UE
- 2029 Ch Walkmyll Wonder** D 17/12/82, br Mrs F C Lewis, Ch Walkmyll Trestarragon—Walkmyll Fay. Class 202
- LUNT, Mr C A, Malkinhouse Farm, Malkinhouse Holmfirth, Huddersfield HD7 1RJ
handling for:
Mr & Mrs C A & E B Lunt
- 2030 The Seeker of Dicarl** D 26/9/83, br Mr & Mrs S J & L P Reaney, The Dicarl Who Waits—Double Take Of Dicarl. Class 201
- LUSCOTT, Mr J, Springfield Stoke Road, Bishops Cleeve, Cheltenham Glos GL52 4RT
- 2031 Jalus the Hard Man** D 24/6/85, br Exh, Chelborn Cherokee of Caskayd—Dicarl The Lady In Waiting At Jalus. Class 197
- MANSELL, Mr A, 18 Charles Street, Rugby, Warks CV21 2EW
handling for:
Miss J Y Buckingham
- 2032 Yewville Lord Louis** D 27/8/85, br Major & Mrs D St Eve, Ch Walkmyll Trestarragon—Dicarl Cheerful Of Yewville. Classes 196 197
- MARE, Mrs K Le, Wey Farm Kennels & Cattery, Guildford Road, Ottershaw Surrey KT16 0QW
- 2033 Imperial Measure of Helmlake** B 9/9/85, br Mr & Mrs B Badde, Viktor Imperial—Edda Vom Stoberhof. Class 204

GREAT DANES—continued

- 2034 Ch Helmlake Next In Line** D 13/2/84, br Exh, Ch Helmlake Implicable—Chyanmor Lovely Lady Of Tarus. Class 202
- 2035 Ch Helmlake Implicable** D 29/8/78, br Exh, Montego of Helmlake—Ch Helmlake Fancy Fashion. Class 202
- 2036 Ch & Span Ch Cid Campeador De Los Madronales of Helmlake** D 28/2/80, br Messrs D Iglesias & D Del Rio, Spanish Ch Ferro—Spanish Ch Astori De Los Madronales. Class 202
- MARSHALL, Mr R, Bridge Farm, Sandtoft Road Belton, Nr Doncaster South Yorkshire DN9 1PN
- 2037 Kontiki Debs Delight** B 18/1/86, br Exh, Dorneywood Mikta—Kontiki Gypsy Belle. Class 203
- MARSHALL, Mr R, Leadane Cottage Acombe Common, Hatfield Doncaster, South Yorkshire DN7 6ET
handling for:
Mr & Mrs D J & S E Krynicki
- 2038 Leadane Gypsy Woman** B 28/9/83, br Exh, Ch Samani Desert Chief—Kontiki Miss Jodie Of Leadane. Class 210
- MCCRINDLE, Mrs J D, 'Danholm', Threepwood Road Beith, Ayrshire KA15 2JJ
- 2039 Kinntaloch On Parade** D 21/10/85, br Mrs J Christie & Miss A Braid, Ch Walkmyll Montgomery—Walkmyll Chloe At Kinntaloch. Class 196
- MCKINNON, Mr & Mrs R & C, 6 Meadfoot Road, Moreton, Wirral Merseyside L46 7UW
- 2040 Eridanus Miss Cassy** B 10/7/84, br Exh, Ch Aysdaine Lion—Eridanus North Country Girl. Class 210
- MONTGOMERIE, Miss S, High Green, 84 Church Street Whitstable, Kent CT5 1PF
- 2041 Allnook Cinnibar** B 12/6/85, br Mr & Mrs J A Clarke, Daneways Chief Barker—Bullaine Golden Penny Of Allnook. Class 205
- MONTGOMERIE, Miss S, Acropolis, South View Road, Whitstable Kent CT5 4NT
handling for:
Mrs V E Greenslade
- 2042 Bullaine Golden Sampson** D 8/12/83, br Mrs I V Wheeler, Bullaine Golden Sunset—Bullaine Bethsgift. Class 201
- MORGAN, Mr & Mrs M C & J L, 76 Astwood Road, Worcester, Worcestershire WR3 8EZ
- 2043 Haseborne Academus** D 3/8/86, br Mrs C Dean, Jalus Hyme and Arias—Cheney Charming Challenge Of Haseborne. Classes 196 197
- MORRIS, Mrs A, Windyknowe Flockhouse, Blairadam By Kelty, Fife Scotland KY4 0HY
- 2044 Baccarat of Bencleves** B 4/8/83, br Mrs E L Little, Jackie's Boy of Bencleves—Stranahan Serenade. Class 210
- MORRISON, Mr & Mrs D, The Limes, Burntoak Lane, Newdigate Surrey
- 2045 Batworth Joker** D 31/10/85, br Exh, Yaresville Chicago of Helmlake—Batworth Muppett. Class 196
- 2046 Rokerr Fly Me** B 31/7/85, br Exh, Yacanto Sea Hawk of Faybel—Aleshon Sian Of Rokerr. Class 204
- MOSS, Mrs S, Woodside Farm, Heatley Abbots Bromley, Staffs
handling for:
Mr & Mrs A Mould
- 2047 Ashville Hector** D 4/8/83, br Mrs A Gillingham, Helmlake Daus—Ashville Harriet. Class 199
- MURRAY, Mrs S, High Clifton Farm, Morpeth, Northumberland
- 2048 Murrayhayle Masterpiece** D 12/5/85, br Exh, Buster of Bencleves—Murrayhayle Magic Moment. Classes 197 199
- NICHOLLS, Mr & Mrs P J, Spellow Farm Grantham Road, Radcliffe-On-Trent, Notts NG12 2JP
- 2049 Gemflora Elisha** D 27/3/86, br Exh, Endroma the Gambler—Gemflora Rowenna. Class 195
- 2050 Gemflora Christmas Wish** B 25/12/82, br Exh, Devarro Director Bains—Gemflora Rowenna. Class 209

GREAT DANES—continued

- NICOLL, Mr & Mrs B, 30 Seaforth Place, Maryburgh Dingwall, Ross-Shire
2051 Drumview Intrepid D 25/8/85, br Mrs M Ramsay, Ch Aristocrat of Daneton—Drumview Back Chat. Classes 196 198
- NOBLE, Mrs M J, 'Dairycote' Valley Lane, Great Finborough Stowmarket, Suffolk IP14 3BE
2052 Ansets Makepeace B 14/2/85, br Mr & Mrs A E Pearce, Ansets Super Star—Waterwoods Ballyhoo Of Anset. Class 209
- NORMAN-SMITH, Mrs A D, Ivy Cottage Well Bank Well, Nr Bedale, North Yorkshire DL8 2QF
2053 Lovis Uranus B 19/3/85, br Mr & Mrs J D Wrigley, Chapala Son of a Gun at Arondyke—Lovis High And Mighty. Classes 205 206
- PAKARINEN, Mr M J, Oak Gates Tipper Lane, South Harting Nr Petersfield, Hants GU31 5LH
handling for:
Mr & Mrs K & J A Sole
2054 Batworth Gigolo of Solevek D 23/9/85, br Messrs R Otto & M Pakarinen, E T—Ch & Nord & Int Ch Imp Hotpoint's New Treasure For Batworth. Classes 196 198
- PAKARINEN, Mr M J & Enger Mrs W, Zurs, Hill Brow Liss, Hampshire GU33 7PB
2055 Ch & Nord & Int Ch Imp Hotpoint's New Treasure For Batworth B 23/12/82, br Miss B Sorensen, Nord & Int Ch Sonny Boy Av Rosenhoi—Int Ch French Fashion Of Helmlake. Class 210
- PARISH, Mr & Mrs & Godding Mr & Mrs, 12 Paxton Avenue, Chalvey Slough, Berks SL1 2SY
2056 Dorneywood Orestes D 21/12/84, br Mr & Mrs D J Parish, Ch Samani Desert Chief—Dorneywood Kandida. Class 199
- 2057 Dorneywood Mikta** D 14/7/83, br Mr & Mrs D J Parish, Addelos the Greek of Auldmoor—Ch Dorneywood Electra. Class 201
- PEARCE, Mr & Mrs A E, White House Farm Kennels, Stutton Lane Stutton, Ipswich Suffolk IP9 2SX
2058 Ansets the Sorcerer D 1/9/85, br Exh, Ch Ansets the Smoothie—Ansets Wind O' Fortune. Class 196
- 2059 Ansets the Swinger** D 14/2/85, br Exh, Ansets Super Star—Waterwoods Ballyhoo Of Anset. Class 200
- 2060 Ch Ansets the Smoothie** D 12/7/83, br Exh, Ansets Timekeeper—Waterwoods Ballyhoo Of Anset. Class 202
- 2061 Ansets Starburst** B 14/2/85, br Exh, Ansets Super Star—Waterwoods Ballyhoo Of Anset. Class 205
- 2062 Ansets Shooting Star** B 20/6/85, br Exh, Ansets Detonator—Ansets Chantelle. Class 208
- PEARCE, Mr & Mrs A E, White House Farm Kennels, Stutton Lane Stutton, Ipswich Suffolk IP9 2SX
2063 Ansets Scruples B 12/7/83, br Exh, Ansets Timekeeper—Waterwoods Ballyhoo Of Anset. Class 210
- PHELAN, Mrs M, 17 Williton Road, Llanrumney Cardiff, South Wales
2064 Ch Rolling Stone of Dicarl D 15/7/82, br Mr R S Woolridge, Ch the Wrestler of Dicarl—Larkridge Aileen. Class 202
- PLASKITT, Miss L, 47 St James Street, Mangotsfield, Bristol Avon BS16 3HE
handling for:
Mr & Mrs M A Palmer
2065 Dolly Dumping of Daneways B 27/4/85, br Mrs L Austen, Daneways Chief Barker—Daneton Dakota Of Grovemandy. Classes 205 206
- PRATT, Mr & Mrs C R, 'Cymbeline', Arterial Road North Benfleet, Nr Wickford Essex SS12 9HZ
2066 Tarus Splendid Request B 24/9/81, br Mrs J A Wright, Ch Tarus Major Concession—Tarus Summer Cloud. Class 210
- 2067 Khanin Secret Gold** B 15/5/82, br Exh, Adcote Richard—Khanin April Sweet Suzy. Class 210
- 2068 Khanin Spring Hope** B 30/4/86, br Exh, Dorneywood Nureyev—Khanin Secret Gold. Class 203
- PRESTON, Mrs A M, 51 Belmont Road, Wollescote Stourbridge, West Midlands DY9 8AS
2069 Ventek Alicia B 10/5/83, br Mr J R J Potts, Daneton Pharaoh of Binoca—Walkmyll Tanya. Class 210

GREAT DANES—continued

- 2070 Calpernia of Annetron** B 12/9/85, br Exh, Adelos the Greek of Auldmoor—Ventek Alicia. Class 204
 PRIMMER, Mr & Mrs E R J, 'Barnfield', 130 Norwich Road, North Walsham Norfolk NR28 0DX
- 2071 Nordsea Jackson** D 27/6/83, br Exh, Helmsman of Nordsea—Nordsea Galatea. Class 201
- 2072 Nordsea Joliette** B 27/6/83, br Exh, Helmsman of Nordsea—Nordsea Galatea. Class 209
 RAMSAY, Mrs M, Avenue Cottage, Drumoak Banchory, Kincardineshire Scotland
- 2073 Drumview Intrigue** B 25/8/85, br Exh, Ch Aristocrat of Daneton—Drumview Back Chat. Class 204
- 2074 Drumview Impulse** B 25/8/85, br Exh, Ch Aristocrat of Daneton—Drumview Back Chat. Class 206
- RAY, & Ralston P & A B Mesdames, 64 Stoke Road, Stoke Diabernon, Cobham Surrey KT11 3PT
- 2075 Helmlake Nouvelle Fashion** B 29/9/84, br Mrs K Le Mare, Ch Helmlake Implicable—Tarus Little Cloud Of Helmlake. Classes 208 209
- ROBERTS, Mr & Mrs P D, Mill View House, The Hurn Billingham, Lincoln LN4 4BL
- 2076 Ch Ambassador of Auldmoor at Arondyke** D 1/2/82, br Mr & Mrs A D Howard, Ch Samani Desert Chief—Ch Auldmoor Achaea Of Adelos. Class 202
- 2077 Chapala Son of a Gun at Arondyke** D 31/1/82, br Mr S A Petersson, Blaaholms Pancho Villa of Chapala—Chapala Impala. Class 200
- ROBINSON, Mr & Mrs D M, Suntop Kennels, 164 Spring Lane, Lambley Notts
- 2078 Daneton Pharaoh of Binoca** D 27/10/81, br Mr & Mrs I C Butcher, Lincoln Winstead Von Raseac—Daneton Princess. Class 202
- ROBINSON, Mr & Mrs J & J, 18 Paignton Close, Tollesby Hall Marton, Cleveland TS8 9EG
- 2079 Khunrath Shamus of Davidoff** D 25/2/84, br Mr C & Mrs S Hunt, Khunrath Alphonso—Khunrath Supertamp. Class 202
- ROBINSON, Mrs D M, Harbour Grace Cottage, Strelley Village, Nottingham handling for:
 Mrs & Miss C & S Stone
- 2080 Binoca Dice** B 22/1/85, br Mr & Mrs D M Robinson, Chapala Son of a Gun at Arondyke—Binoca Maxella. Class 207
- RUSSELL, Mr & Mrs P, Danethorpe Cottage, Danethorpe Newark, Notts NG24 2PE
- 2081 Endroma Miss Ebony** B 30/11/85, br Exh, Endroma the Gambler—Endroma Black Silk. Class 205
- RUSSELL, Mr P, Cadena Farm Kennels, Lutterworth Road Bramcote, Nr Nuneaton Warks CV11 6RA handling for:
 Mr & Mrs D Grove
- 2082 Endroma Morgan's Boy** D 4/5/85, br Mr & Mrs P Russell, Ch Devarro Direct Descendant—Endroma Miss Epris. Class 202
- RYLANCE, Mr & Mrs W & N, 5 Wayside, Austerfield Nr Doncaster, South Yorkshire DN10 6RE
- 2083 Spearmount Salleema at Foxwood** B 12/2/84, br Mr & Mrs J F Hodgson, Ch Devarro Direct Descendant—Spearmount Sabbeth. Class 209
- SANGSTER, & Robertson Mesdames, Ar Dachaidh 1 Keirs Villa, Errol Perthshire, Scotland
- 2084 Scotdane Triple Crown** D 18/2/84, br Mrs E A Robertson, Ch Picanbil Pericles—Timellie Country Beauty. Class 200
- SANGSTER, Mrs N, Ar Dachaidh, 1 Keirs Villa Errol, Perthshire Scotland
- 2085 Scotdane Star'n Stripes** B 18/2/84, br Mrs E A Robertson, Ch Picanbil Pericles—Timellie Country Beauty. Class 208
- SAVILLE, Mrs M A, Warren Lodge, Shackleford, Godalming Surrey
- 2086 Peperharrow Pavlova** B 10/2/83, br Exh, Ch Yaresville Washington—Dunoir Nerina. Class 209

GREAT DANES—continued

- SCHOLTZ, Mr & Mrs R G, 135 Midland Road, Thrapston Kettering, Northants
2087 **Cirvalan Magnum** D 28/4/82, br Exh, Ch Samani Desert Chief—Saxondane Aurora. Class 202
- SHAW, Mr & Mrs T F & K B, Danescroft, 67 Gloucester Road, Grantham Lincs NG31 8RJ
2088 **Devarro Diamond O'hara** B 24/5/84, br Mr & Mrs J G Burton, Ch Dicar! the Alliance With Algwynne—Devarro Diamonds Are Bonnie. Classes 209 210
- SILMAN, Mrs J, Crowhill Farm, Taxal Whaley Bridge, Stockport SK12 7EA handling for:
 Mesdames M Yates & A Shaw
2089 **Dicar! Gentle Care** B 6/8/85, br Mrs D M Johnson, The Dicar! Who Waits—Take Care Of Dicar!. Class 204
- SIMPSON-WYETH, Mrs M, Ranpura Great Danes, Black Hole Drove, West Pinchbeck Spalding PE11 3QL
2090 **Algwynne the Traveller To Ranpura** D 11/3/86, br Mr & Mrs A F Herbert, Course a Dicar! With Algwynne—Algwynne The Dreambreaker. Class 195
- SMALLMAN, Mrs J, Osmanthorpe, 58 Dukes Ride Crowthorne, Berks RG11 6NY
2091 **Lismear Jardine** B 9/1/86, br Mrs A Stephens, Lismear Elite—Ch Dorneywood Infanta Of Lismear. Class 203
- SPENCER, Mr J W & Mrs P M, 10 Wyngate Drive, Leicester, LE3 0US
2092 **Gemflora Oracle** D 16/9/84, br Mr & Mrs P I Nicholls, Arincort Zackariah of Gemflora—Gemflora Atlanta. Class 198
- STANTON, Mr M & Mrs P E, 248 Napier Road, Gillingham, Kent ME7 4HL
2093 **Clausement Zachariah** D 20/11/83, br Miss J M Lanning J P, Hazeleigh Shadow of Clausement—Clausement Patsy. Class 201
- 2094** **Ch Helmlake Crazy Fashion** B 17/3/80, br Mrs K Le Mare, Ch Helmlake Implicable—Cyan Mor Shining Star Of Helmlake. Class 210
- STEMP, Mr & Mrs M D A G, 'Cobtrees', 329 Wrotham Road Istead Rise, Northfleet Kent DA13 9JH
2095 **Dorneywood Nijinsky of Mydane** D 3/8/84, br Mr & Mrs D J Parish, Ch Picanbil Pericles—Dorneywood Gossamer. Class 199
- STEPHENS, Mrs A, Middle Lodge, Cods Hill Beenham, Nr Reading Berkshire RG7 5QG
2096 **Lismear Django** D 22/5/84, br Exh, Ch Carngray King Solomon of Lismear—Ch Dorneywood Infanta Of Lismear. Class 201
- STEPHENS, Mrs K, Four In Hand Kennels, Sharnbrook, Bedford MK44 1ND
2097 **Aranda Sundown's Blk Hyperion of Bonnoakleigh** D 1/10/82, br Mr & Mrs Campbell/Mr Yavorski, Am Ch Sundown's Midnite Moonshadow (America)—Black Lady Abilgail (America). Class 202
- 2098** **Bonnoakleigh Cartier's Gem** B 30/1/86, br Exh, Bentaura's Cartier of Tarus—Ter-Mar's Dominique. Classes 203 205
- STEPHENSON, Miss M A, Wynyard House 6 Boston Road, Heckington, Nr Sleaford Lincolnshire
2099 **Grovemandy Thyme** D 15/3/86, br Mrs L Austen, Daneton Grieg of Grovemandy—Daneton Dakota Of Grovemandy. Class 195
- STEVENS, Mrs M, Highfield, Longfield Avenue, Longfield Dartford DA3 7LA handling for:
 Mr & Mrs C Stevens
2100 **Maricol Madonna** B 29/1/86, br Exh, Dorneywood Nijinsky of Mydane—Maricol Monalisa. Class 203
- STOBBS, Mr J, 13 Puffin Close South Beach, Blyth, Northumberland NE24 3QE
2101 **Buster of Bencleves** D 4/8/83, br Mrs E L Little, Jackie's Boy of Bencleves—Stranahan Serenade. Class 201
- TASKER, Mr & Mrs M, Grange Villa, 74 Batley Field Hill, Upper Batley W Yorks WF17 0BE
2102 **Endroma Black Label** D 9/8/83, br Mr & Mrs P Russell, Tenor De La Templerie De Gourdole—Endroma Black Sabbath. Class 200

GREAT DANES—continued

- TAYLOR, Mr & Mrs J, 'Westleigh', 35 Chamber Road, Shaw Greater Manchester OL2 7AR
- 2103 Sateck Sweet Sensation of Enydelet** B 17/6/85, br Mr S Greenbank, The Dicarl Who Waits—Enydelet The Avenir. Class 206
- TEMPLE-SMITH, Mrs M A, Jeffcoates, Hempton Deddington, Oxon
- 2104 Majodane Mardi Gras** B 6/8/82, br Exh, Celeber's Kilroy—Kilcrouney Kotina Of Majodane. Class 210
- THOMAS, Mr H, Tyn-Y-Fynon Farm, Bettws Newport, Gwent
- 2105 Huggy Bear** D 15/7/84, br Mrs C G H Owen, Walkmyll Robin—Zantara Petite Fleur. Class 201
- 2106 Sage Blue of Aequora** B 9/1/84, br Mrs M P Everton, Chapalaitzamerle of Aequora—Abbaclover Favourite Jeans. Class 209
- TOWNEND, Mrs P, 82 Brentwood Road, Hollingdean, Brighton Sussex BN1 7ES
handling for:
Mrs E Stuckey
- 2107 Eastlight Second Edition** B 18/3/85, br Mr & Mrs S G Townend, Eastlight Roaring Forties—Efeeta Elusive Of Eastlight. Class 209
- TRETT, Mr & Mrs R W J, Park House 123 Westley Road, Bury St Edmunds, Suffolk IP3 3SA
- 2108 Lismear Jester** D 9/1/86, br Mrs A Stephens, Lismear Elite—Ch Dorneywood Infanta Of Lismear. Class 195
- VAUGHAN, Mrs C E, Oakleigh, Rickmans Lane Plaistow, Nr Billingshurst West Sussex RH14 0NT
- 2109 Hamfelde Shoot That Tiger** B 2/4/83, br Exh, Hamfelde the Stun Gun—Tollydanes Starturn. Class 207
- WAKELING, Mrs J, 3 Howick Row, Howick Cross Lane Penwortham, Preston Lancs PR1 0NT
- 2110 Seedlea Ringo** D 11/3/84, br Miss P T Anderton, Edenborough the Bombadier—Seedlea Chrisy. Classes 200 201
- WALLIS, Mrs J, 50 Chandos Avenue, London, N20 9DX
handling for:
Mrs J M C Simmonds
- 2111 Mini Mischief from Daneways** B 4/11/85, br Mr & Mrs S D Bell, Daneways Chief Barker—Lords Lady Of Darlou. Classes 204 205
- WARRICK, & Durrant Misses A & A, Old Parsonage Kennels, Hoton Nr Loughborough, Leics
- 2112 Solros the Accomplice of Dicarl** D 23/9/84, br Exh, Unmistakably of Dicarl—Plain Sailing Of Dicarl. Class 200
- WEEDON, Miss J, 58 Valley Road, Kimberley, Notts
handling for:
Mr & Mrs A R & S Weedon
- 2113 Daneton Symphony** B 16/1/85, br Mr & Mrs I C Butcher, Ch Airways Explorer of Impton—Daneton Farrah. Class 208
- WHEELER, Mrs I, Seed Bungalow, Seed Road Doddington, Kent ME9 0NE
- 2114 Bullaine Golden Eve** B 20/12/83, br Exh, Tollydane the Tick Tack Man—Bullaine Sarah's Joy. Class 208
- WHITE, Mrs F B, West Gate Lodge, Cassillis Maybole, Ayrshire Scotland KA19 7JN
- 2115 Scotdane Grand Prix** D 18/2/84, br Mrs E A Robertson, Ch Picanbil Pericles—Timellie Country Beauty. Class 199
- WILLIAMS, Mr M, Carteref, 204 Arle Road, Cheltenham Glos
handling for:
Mr M & Mrs J & Miss K Williams
- 2116 Alwynne Ticket To Ride** D 15/10/84, br Mr & Mrs L A Herbert, Ch the Contender of Dicarl—Sweet Sioux Of Alwynne. Classes 199 200
- WILLOUGHBY, Mrs N K, 10 Station Road, Wootton Bassett, Wiltshire
- 2117 Penodati Lady Sing the Blues** B 17/10/84, br Exh, Penodati Rhapsody In Blue—Penodati Blue Angel. Classes 207 208
- WILSON, Mr & Mrs G M, Norman Lodge West, Park Road North, Claughton Birkenhead L41 0DD
- 2118 Danesboroughs Niobe** B 4/11/84, br Exh, Ch & Span Ch Cid Campeador De Los Madronales of Helmlake—Danesboroughs Atalanta. Class 209

GREAT DANES—continued

- WORSLEY, Mr & Mrs P, 'Malpa', 293 East Lancashire Road, Swinton
Manchester Lancs M27 3BE
- 2119 **Malpa Morgan Plus** D 21/10/84, br Exh, Kuccara Koum—Jantreson
KaffycO Of Malpa. Class 198
- YATES, Mr & Mrs F W, 'Treehaven' Sandy Lane, West Runton, Cromer Norfolk
NR27 9LT
- 2120 **Valleyrise Sheer Gold** D 25/5/85, br Exh, Wykendrift Pavane—Impton
Sweet Corn Of Valleyrise. Class 197
- YOUNG, The Honourable Mrs, Ferndale, Old Salisbury Road, Abbots Ann
Andover Hants SP11 7NS
- 2121 **Valadane Giotto** D 18/6/85, br Exh, Ch Airways Explorer of Impton—
Ch Arianne Of Auldmoor. Class 197
- YULE, Dr & Mrs J C, 10 Front Street, Broompark, Durham DH7 7QX
- 2122 **Bencleves Bisquit** B 20/8/82, br Exh, Bencleves Firestorm—Baccarat
Brown Of Bencleves. Class 208

Class 195 SPECIAL PUPPY dog

- | | | | |
|--------|--------------------------------|--------|----------------------------------|
| 1941 | Tovayne El Taboo | 2010 | Metrella Academus |
| R-1969 | My Ben the Son of a Gun | 3-2049 | Gemflora Elisha |
| 1970 | Elston Peirot | 1-2090 | Algwynne the Traveller To |
| 1977 | Primus Montrachet | | Ranpura |
| 1989 | Stroma Romeo | 2099 | Grovemandy Thyme |
| Z-2004 | Valadane Augustus | 2108 | Lismear Jester |

Class 196 SPECIAL JUNIOR dog

- | | | | |
|--------|---------------------------------|--------|-----------------------------|
| 1932 | The Persian Boy | 1990 | Cabino Challenger |
| 1935 | Oakhatch Favourite | 1-1996 | Iscadane Kasper |
| 1940 | Marchlands Sacre Bleu | 2006 | Oakhatch Idomeno |
| R-1955 | Dellcourt Auriga | 2032 | Yewville Lord Louis |
| 1961 | Binoca Prize Guy of
Khanvale | 2039 | Kinntaloch On Parade |
| | | 2043 | Haseborne Academus |
| 3-1962 | Yalnif Sea Wolf | 2045 | Batworth Joker |
| 1976 | Primus Mr Nice Guy | 2051 | Drumview Intrepid |
| 1979 | Dainwood No Favours | 2054 | Batworth Gigolo of |
| 1987 | Bringtonhill Rochester | | Solevek |
| | | Z-2058 | Ansets the Sorcerer |

Class 197 SPECIAL YEARLING dog

- | | | | |
|--------|-----------------------------------|--------|---------------------------------|
| 1920 | Edcath MacHtic | Z-2048 | Murrayvhayle Masterpiece |
| 3-1926 | Kazim Trouble Shooter | 2120 | Valleyrise Sheer Gold |
| 2007 | Dorneywood Porthos of
Conleete | 2121 | Valadane Giotto |
| | | 1-1962 | Yalnif Sea Wolf |
| 2021 | Dicarl Who's Free | 2006 | Oakhatch Idomeno |
| 2024 | Stranahan Suzerain | R-2032 | Yewville Lord Louis |
| 2031 | Jalus the Hard Man | 2043 | Haseborne Academus |

Class 198 UNDERGRADUATE dog

- | | | | |
|--------|--------------------------|--------|-------------------------------|
| 1975 | Dicarl the Bemused | 1926 | Kazim Trouble Shooter |
| R-1997 | The Admiral of Auldmoor | Z-1940 | Marchlands Sacre Bleu |
| 2014 | Counterpart of Arondyke | 1941 | Tovayne El Taboo |
| 1-2092 | Gemflora Oracle | 1987 | Bringtonhill Rochester |
| 2119 | Malpa Morgan Plus | 3-2051 | Drumview Intrepid |
| 1920 | Edcath MacHtic | 2054 | Batworth Gigolo of
Solevek |

GREAT DANES—continued

Class 199 POST GRADUATE dog

	1928	Castleton Merry Minstrel	2095	Dorneywood Nijinsky of Mydane
	1991	Binoca Carlton of Cabino		Scotdane Grand Prix
1	1994	Picanbil Beaujolais	2115	Algwynne Ticket To Ride
R	2026	Alexis of Daneton at Jenroe	2116	Dicarl the Bemused
	2047	Ashville Hector	2014	Counterpart of Arondyke
3	2056	Dorneywood Orestes	2-2048	Murrayvhayle Masterpiece

Class 200 MID LIMIT dog

	1917	Leenah Rough Diamond	1988	Ch Airways Explorer of Impton
	1918	Maplemead Monarch		Ansets the Swinger
	1927	Dorneywood Nureyev	1-2059	Chapala Son of a Gun at Arondyke
R	1942	Tovayne El Grecco	2077	Scotdane Triple Crown
	1946	Spellbinder of Chapala By Satishe	2084	Endroma Black Label
	1959	Binoca Ace High	2102	Seedlea Ringo
	1960	Binoca Powerline of Khanvale	2112	Solros the Accomplice of Dicarl
2	1963	Ariella Sultan		Dicarl the Bemused
3	1964	Berevale Perseus	1975	Algwynne Ticket To Ride
			2116	

Class 201 LIMIT dog

	1947	Devarro Jon Chisum	2071	Nordsea Jackson
	1985	Tigre El Diablo	2093	Clausentum Zachariah
	1998	Ashville Hurricane	R-2096	Lismear Django
3	2041	Spearmount Demarlow	2101	Buster of Benclaves
	2012	Popsie's Big Decision	2106	Huggy Bear
	2030	The Seeker of Dicarl	1942	Tovayne El Grecco
2	2042	Bullaine Golden Sampson	1975	Dicarl the Bemused
	2057	Dorneywood Mikta	2006	Oakhatch Idomeno
			2110	Seedlea Ringo

Class 202 OPEN dog

	1915	Beezant Electric Storm	2036	Ch & Span Ch Cid
		Over Doveport		Campeador De Los
	1922	Ch Aristocrat of Daneton		Madronales of Helmlake
	1924	Hereward Woos Ike	1-2068	Ch Ansets the Smoothie
	1937	Ch Devarro Mister Sullivan	2064	Ch Rolling Stone of Dicarl
	1949	Ch Devarro Direct	2076	Ch Ambassador of Auldmoor at Arondyke
R	1956	Descendant		Daneton Pharaoh of Binoca
	1965	Scrabble Dabble Do	2078	Khunrath Shamus of Davidoff
	1966	Ch Yaresville Westminster	2079	Endroma Morgan's Boy
	1983	Jafrak Forever Cookie		Cirvalan Magnum
	1995	Ch Picanbil Pericles	2082	Aranda Sundown's Blk Hyperion of Bonnoakleigh
	2023	Stranahan Sigfried	2087	Dicarl the Bemused
	2029	Ch Walkmyll Wonder	2097	
2	2041	Ch Helmlake Next In Line		
	2035	Ch Helmlake Implicable	1975	

Class 203 SPECIAL PUPPY bitch

	1948	Devarro Support the Classics	2019	Valadane Ariadne of Sassari
2	1950	Daneton Vogue	2022	Asoud My Wish
	1967	Yaresville Wyome	R-2037	Kontiki Debs Delight
1	2001	Authorpe Tenderheart Bear	2068	Khanin Spring Hope
	2002	Authorpe Love-A-Lot Bear	2091	Lismear Jardine
	2005	Alvenor Aptitude	3-2098	Bonnoakleigh Cartier's Gem
			2100	Maricol Madonna

GREAT DANES—continued

Class 204 SPECIAL JUNIOR bitch

	1919	Maplemead Martha	2015	Arondyke Abracadabra
	1930	Dicarl Persian Rug	2028	Shula's Comet
3-	1945	Woodwik Golden Charisma	2033	Imperial Measure of
	1954	Arondyke Avent-Garde of		Helmlake
		Selmalda	2046	Rokerr Fly Me
2-	1974	Batworth Bombastine	2070	Calpernia of Annetron
R-	1980	Dainwood Freebird	2073	Drumview Intrigue
	1992	Talkwell Strathmore	2089	Dicarl Gentle Care
	1999	Crazy Daisy of Dicarl	2111	Mini Mischief from
	2009	Brookshield Zingarina		Daneways

Class 205 SPECIAL YEARLING bitch

	1921	Devarro the Wind Lady	2065	Dolly Dumping of
	1925	Grovemandy Mi'lady Beth		Daneways
	1944	Ziran Zilch's Beaute	2081	Endroma Miss Ebony
	1957	Walkmyll Marica of Eleeta	1930	Dicarl Persian Rug
3-	2003	Sateek the Star Attraction	1945	Woodwik Golden Charisma
	2020	Kingsmanor Royal Prima	1974	Batworth Bombastine
		Donna	1992	Talkwell Strathmore
	2027	Yacanto Noalcoholic at	2028	Shula's Comet
		Jenroe	2098	Bonnoakleigh Cartier's
R-	2041	Allnook Cinnibar		Gem
R-	2053	Lovis Uranus	2111	Mini Mischief from
1-	2061	Ansets Starburst		Daneways

Class 206 GRADUATE bitch

	1916	Doveport Easter Bonnet at	2-2103	Sateek Sweet Sensation of
		Denian		Enydelet
	1934	Helmlake Nevada Fashion	3-1974	Batworth Bombastine
		of Elrych	1999	Crazy Daisy of Dicarl
R-	1943	Tovayne Elfreyra	2015	Arondyke Abracadabra
	1968	Joranags Pearly Gates	2020	Kingsmanor Royal Prima
	2074	Drumview Impulse		Donna
			1-2053	Lovis Uranus
			2065	Dolly Dumping of
				Daneways

Class 207 POST GRADUATE bitch

1-	1931	Fassano Black Orchid	R-2080	Binoca Dice
	1981	Dellcourt Anona	2109	Hamfelde Shoot That Tiger
	2008	Caskayd Vienna	2117	Penodati Lady Sing the
2-	2017	Endroma Krystal Blue		Blues
			3-1925	Grovemandy Mi'lady Beth

Class 208 MID LIMIT bitch

	1929	Kariandel Dynasty	3-2075	Helmlake Nouvelle
	1938	Drumview Miss		Fashion
		Demeanour	2085	Scotdane Star'n Stripes
	1958	Yalnif Madame Giselle	1-2113	Daneton Symphony
2-	1972	Daybreak of Dicarl With	R-2114	Bullaine Golden Eve
		Jannriche	2122	Bencleves Bisquit
	1973	Penny For Your Thoughts	1943	Tovayne Elfreyra
	2016	Kontiki Antique Gold	2117	Penodati Lady Sing the
	2062	Ansets Shooting Star		Blues

THE HUNGARIAN PULI



Borgvaale Gilly Brown

In only a short show career Gilly has proved to be a good ambassador of her breed – in competition she has won two reserve best of show, four bests of breed and has numerous firsts both in breed classes as well as varieties and has CC and reserve CC to her name

Gilly is not only a good show bitch she is an endearing faithful friend to the fellow inhabitants of her home. She is very much loved by her owners who are very proud to share their home with her

BRYAN and SANDRA BROWN
Komaromi Kennels, 35 Sheepwalk Lane
Townville, Castleford, West Yorkshire WF10 3HU
Telephone: (0977) 554497

Description of the Hungarian Puli

The Hungarian Puli has been used to help Hungarian sheep herders for more than 1 000 years and is an accomplished sheepdog. Today it tends to be used more as a guard for livestock and the home and is an excellent worker. Of medium size the Puli is nimble and extremely intelligent and in relation to its size is sturdy and muscular and should have good bones. Is not easy to assess on visual examination since it should be well covered on maturity with a long, profuse, corded coat. Long hair over-shadows the eyes like an umbrella and viewed from the side the dog must present a square figure. Colours are black, rusty-black, various shades of grey, white and apricot. The coat should be of the correct proportion of top and under coat which creates a naturally desired narrow cord which should be less inclined to become matted. Some dogs grow a coat to the floor. A combed coat is as undesirable as a neglected one. Pulis have done well in America where they were introduced in 1936. They are noted for their trainability, alertness and quick response which makes them ideal working dogs and pets.

[Copyright

GREAT DANES—continued

Class 209 LIMIT bitch

1936	Elrych Blue Gem	2018	Cheney Daisy May at Thickthorn
1939	Daneagle Chanelle		
1951	Daneton Farrah	2025	Tollydanes Tango
1952	Yacanto Tudor Rythmn at Leftwich	2050	Gemflora Christmas Wish
1953	Daneton Louisiana of Selmalda	2072	Ansets Makepeace Nordsea Jolliette
1982	Leclaydane Indelible Magic	2086	Spearmount Salleema at Foxwood
1984	Jafrak Far Jenerations	2088	Peperharrow Pavlova
1986	Tovayne Elisis	2106	Devarro Diamond O'hara
1993	Bengrafton Fayrechild	2107	Sage Blue of Aequora
2013	Just Like Kate	2118	Eastlight Second Edition
		2075	Danesboroughs Niobe
			Helmlake Nouvelle Fashion

Class 210 OPEN bitch

1923	Cheradane Annabel	2055	Ch & Nord & Int Ch Imp
1933	Dicarl the Beguiling		Hotpoint's New Treasure
1971	Janriche Variable Blonde		For Batworth
1978	Ch Daneways Dolly	2063	Ansets Scruples
	Clothes Peg	2066	Tarus Splendid Request
2008	Ch Authorpe Hunny-Bear	2067	Khanin Secret Gold
2038	Leadane Gypsy Woman	2069	Ventek Alicia
2040	Eridanus Miss Cassy	2094	Ch Helmlake Krazy
2044	Baccarat of Bencleves		Fashion
		2104	Majodane Mardi Gras
		2088	Devarro Diamond O'hara
		1924	Hereward Woos Ike

C.C. DOG 2060 C.C. BITCH 2055 BEST OF BREED 2060
 R.C.C. DOG 2105 R.C.C. BITCH 1984

Crufts Dog Show Society offers the following:

The James V. Rank Memorial Trophy, presented by Mrs. Patricia Rank for the best Great Dane. Not to be won outright.

HUNGARIAN PULIS

Judge: Mrs. G. E. Little

Kennel Club Challenge Certificate—Dog
 RING NUMBER 9

Kennel Club Challenge Certificate—Bitch
 GROUND LEVEL

- BARNES, Mr P, 2 Russet Crescent, Stock Orchard Estate, London N7 9SL
2123 Whichendz Leading the Way D 13/1/86, br Mr & Mrs P & M Froome, Din-Mar's Trouble Maker at Weetoneon—Ch Weetoneon Dainty Dinah. Classes 211 212
- BAXTER, Mrs A, 39 Meads Road, Durrington Salisbury, Wiltshire SP4 8BG
2124 Eidelweiss of Borgvaale B 12/7/82, br Mrs J Baker, Ch & Hun Ch Eszak Magyar Orszagi Dome of Borgvaale—Kreba Black Topsy. Class 219
- BODLE, Mrs J, 32 the Links, St Leonards-On-Sea, East Sussex TN38 0VW
2125 Borgvaale Beautiful Dreamer D 18/3/85, br Mrs P V Lanz, Ch Feheryarmati Emke of Borgvaale—Borgvaale Midnights Child. Class 213
- BROWN, Mrs A S, 35 Sheepwalk Lane, Townville Castleford, West Yorkshire WF10 3HU
2126 Komaromi Kovacs Brandy D 21/9/81, br Exh, Weetonean Frolic By Firelite—Borgvaale Gilly Brown. Class 215
- 2127** Borgvaale Gilly Brown B 21/9/79, br Mrs Lanz, Borgvaale Black Bodri—Borgvaale Nellinikas. Class 220

HUNGARIAN PULIS—continued

- BURGESS, Mr & Mrs J & J, 14 Chatterton Green, Whitchurch Bristol, Avon
2128 Borgvaale Uncle Oliver at Hayja D 18/8/85, br Mrs P V Lanz, Ch & Hun Ch Eszak Magyar Orszagi Dome of Borgvaale—Vilagosi Admira Of Borgvaale. Class 212
- BUTLER, Mrs I, 7 Aldbourne Road, Burnham, Buckinghamshire
2129 The Jones Boy D 27/10/84, br Exh, Borgvaale Orlando Jones of Ragglebarn—Ragglebarns Ragged Robyn. Class 213
- 2130 Bonnie Babe Ribbons B 10/4/83**, br Exh, Ch Fehergyarmati Emke of Borgvaale—Ragglebarn Ragged Ribbons. Classes 218 219
- 2131 Ragglebarns Ragged Robyn B 15/5/79**, br Dr A Hodgson, Amroth Hekas—Borgvaale Pansy Potter Of Ragglebarn. Class 220
- CASTRO, Miss S De, 45 Rutland Gardens, Hove, Sussex BN3 5PD
2132 Ockley the Object B 6/9/81, br Mrs J Farnfield, Ockley Sage—Ockley Pteridurum. Class 219
- 2133 Biltmore Saffron B 12/9/85**, br Exh, Ockley Raffles—Ockley The Object. Class 217
- COLLINS, Mr L & Mrs J, Coombe Lodge Wycombe Road, Saunderton Aylesbury, Bucks HP17 9NP
2134 Ch Roswitha Carmyna Lanz In Jedforest B 29/10/77, br Mrs C Strongman, Ch & Hung & Pol Ch Kajakos Csibesz Kocos—Borgvaale Magyar Ilka. Class 220
- CONNERS, Mr & Mrs M & L, Flat 4 21 De Vere Gardens, Kensington, London W8 5AN
2135 Biltmore Paprika D 12/9/85, br Miss S De Castro, Ockley Raffles—Ockley The Object. Class 212
- CROWTHER, Mr I H, Brook House Otterton, Budleigh Salterton, Devon EX9 7HB
2136 Fagys Margareta B 20/12/83, br Exh, Ch Desamee Cili Shambles of Zaydah—Amroth Juli. Class 218
- 2137 Ch Kreba Black Beetle B 8/12/76**, br Mrs J Baker, Borbereki Legeny of Amroth—Ch Daydream Of Immerzu. Class 220
- CROWTHER, Mrs M J, Brook House, Otterton Budleigh Salterton, Devon EX9 7HB
2138 Amroth Karmen B 10/4/80, br Mr & Mrs R F Stretton, Amroth Darazs—Amroth Csilla. Class 220
- CROWTHER, Mrs M J, Brook House, Otterton, Budleigh Salterton Devon EX9 7HB
2139 Catsun Araminta B 11/5/86, br Exh, Amroth Koci—Furge Csimbi From Catsun. Class 216
- DAVIS, Miss A L, 8 Hazlewood House, New River Crescent, Palmers Green London N13 5RE
2140 Loakespark Polly-Esta B 29/8/81, br Mrs A Davis, Ch & Hun Ch Eszak Magyar Orszagi Dome of Borgvaale—Ch Borgvaale Polly Peachfowa At Loakespark. Class 220
- DYER, Mr & Mrs J S, Javarm Shelties, Waterend Cottage Hayes End, Longney NG16 6SW Gloucester Glos GL2 6SW
2141 Javarm Pansy Potter B 12/4/85, br Exh, Zaydah Fekete Ozsi—Borgvaale Katis Candyfloss At Javarm. Classes 218 219
- EVANS, Mr & Mrs D G A & J L, 247 Purbrook Way, Havant, Hampshire PO9 3RX
2142 Whichendz Gandalf Wizzard D 13/1/86, br Mr & Mrs P & M Froome, Din-Mar's Trouble Maker at Weetoneon—Ch Weetoneon Dainty Dinah. Class 211
- EVANS, Mr & Mrs D G A & J L, 247 Purbrook Way, Havant, Hants PO9 3RX
2143 Weetoneon Bilbo Baggins D 17/3/82, br Mrs A E Lacey, Weetonean Frolic By Firelite—Ragglebarn Dizzi Dolly. Class 214
- EVANS, Mr & Mrs P L & J R, 21 Kempton Avenue, Bobblestock, Hereford HR4 9LT
2144 Jeg Kiraly of Azfalca D 20/12/83, br Mr I H Crowther, Ch Desamee Cili Shambles of Zaydah—Amroth Juli. Class 214
- FARNFIELD, Mrs J, Sheep Green Cottage, Ockley Dorking, Surrey RH5 5RS
2145 Ockley Raffles D 18/7/83, br Exh, Weetonean Frolic By Firelite—Ch Adston Bourbonne Of Ockley. Class 215

HUNGARIAN PULIS—continued

- 2146 Borgvaale Rosy Milkmaid of Ockley** B 17/12/84, br Mrs P V Lanz, Ch & Hun Ch Eszak Magyar Orszagi Dome of Borgvaale—Vilagosi Admira Of Borgvaale. Class 218
- FARRIMOND, Mr M & Mrs E, 6 Melford Drive, Billinge Wigan, Greater Manchester WN5 7DG
- 2147 Hey Diddle Diddle** D 15/3/85, br Mr & Mrs P J & S H Cody, Borgvaale Orlando Jones of Raglebarn—Borgvaale Shining Star. Class 213
- 2148 Borgvaale Lucretia Borgia of Gerryliz** B 8/11/82, br Mr & Mrs G & E Montgomery, Ch Borgvaale Domas High Diver—Borgvaale Thieving Magpie. Class 219
- FOX, Mr L & Mrs E M, Eden End 2447 Stratford Road, Hockley Heath Solihull, West Midlands B94 6NN
- 2149 Zaydah Kupola Csapas** D 28/9/85, br Mrs J V Morris, Ch & Hun Ch Eszak Magyar Orszagi Dome of Borgvaale—Tapolka Asta Of Zaydah. Class 212
- 2150 Zaydah Olimpiai Alom** B 7/7/84, br Mrs J V Morris, Ch Borgvaale Domas High Diver—Zaydah Fekete Cseresznye. Class 218
- FROOME, Mr & Mrs P & M, 38 College Gardens, Edmonton, London N18 2XR
- 2151 Whichendz Hit the Rite Kord** B 13/1/86, br Exh, Din-Mar's Trouble Maker at Weetoneon—Ch Weetoneon Dainty Dinah. Classes 216 217
- 2152 Ch Weetoneon Dainty Dinah** B 2/7/81, br Mrs A E Lacey, Weetonean Frolic By Firelite—Raglebarn Dizzi Dolly. Class 220
- 2153 Ockley Mint** B 21/6/80, br Mrs J Farnfield, Amroth Elek of Ockley—Ockley Pteridurum. Class 220
- HARRISON, Mr I W, East View, Parkhall Road, Somersham Cambs PE17 3HF
- 2154 Ch Borgvaale Tumble Down Wind** D 21/1/79, br Mrs P V Lanz, Ch & Hung & Pol Ch Kajakos Csibesz Kocos—Borgvaale Pannis Womble. Class 215
- HAYES, Mr & Mrs F, 42 Mansfield Road, Chessington, Surrey KT9 2PN
- 2155 Jedforest Brahms n' Liszt In Debju** D 30/6/84, br Mrs J Collins, Ch Fehergyarmati Emke of Borgvaale—Jedforest Bartered Bride. Classes 213 214
- HEWART, Mrs S, Edale, MacDonald Road, Irlam Manchester M30 5LH
- 2156 Ch Kreba Penny Black** B 2/2/80, br Mrs J Baker, Amroth Furtos—Ch Kreba Black Beetle. Class 220
- HOPGOOD, Mr & Mrs D J, Eastoak 7 Helmsley Drive, Derby Road Eastwood, Nottingham NO16 3RS
- 2157 Jedforest Hugh the Drover** D 30/6/84, br Mrs J Collins, Ch Fehergyarmati Emke of Borgvaale—Jedforest Bartered Bride. Class 213
- HOPKINS, Mrs H C, 20 Byways, Burnham, Bucks SL1 7EB
- 2158 Borgvaale Lady In Wite Satin In Megslocks** B 20/3/84, br Mrs P V Lanz, Ch & Hun Ch Eszak Magyar Orszagi Dome of Borgvaale—Vilagosi Admira Of Borgvaale. Classes 218 219
- JONES, Mrs M E S, Tanfolt, Garndolbenmaen, Gwynedd LL51 9TZ
- 2159 Tanfolt Titania** B 24/3/86, br Mr P Kay, Ch Fehergyarmati Emke of Borgvaale—Josuda Zoe Kay. Class 216
- KAY, Mr & Mrs P & M, 16 Glencoe Avenue, Hoddlesden, Nr Darwen Lancs BB3 3LW
- 2160 Radwen Sam Bazaar at Tagara** D 24/3/86, br Mr P Kay, Ch Fehergyarmati Emke of Borgvaale—Josuda Zoe Kay. Class 211
- LACEY, Mrs A E, Shamrock, 86 Wellingborough Road, Irthlingborough Northants NN9 5RF
- 2161 Din-Mar's Trouble Maker at Weetoneon** D 8/1/84, br Mr M Kaayk, Betyar—Eniko Von Der Magyar Birka Kutya. Class 213
- LANZ, Mrs P, High Firs, Bourne End Lane, Hemel Hempstead, Herts HP1 2RR
- 2162 Ch & Hun Ch Eszak Magyar Orszagi Dome of Borgvaale** D 18/10/76, br Mr Csopey, Hun & Czech Ch Deresreti Bitang—Dunakenderese Army Barry. Class 215
- 2163 Ch Fehergyarmati Emke of Borgvaale** D 8/8/80, br Mr R Van Hoenacher, Dutch. Ch Dominic—Dutch Belg & Fr Ch Zadorvari Angyom Bogancs. Class 215

HUNGARIAN PULIS—continued

- 2164** **Imp Templomkerti Cezar at Borgvaale** D 16/7/84, br Father A Barany, Hun & Czech & Rum Ch Martonvolgyi Dugo Bogancs—Templom-Ore Guba. Class 214
- 2165** **Borgvaale Paddle To the Sea** B 30/8/84, br Exh, Ch Fehergyarmati Emke of Borgvaale—Borgvaale Domas Water Lily. Class 219
- MARTIN, Mrs J, 4 Brook Road, Tolleshunt Knights, Maldon Essex CM9 8EX
- 2166** **Borgvaale Follow the Fleet** D 9/4/82, br Mrs P Lanz, Ch & Hun Ch Eszak Magyar Orszagi Dome of Borgvaale—Borgvaale Pannis Womble. Class 214
- MCMANUS, Miss A, 6b Irvine Road, Kilmaurs Kilmarnock, Ayrshire Scotland KA3 2RJ
- 2167** **Briarhill Spanish Eyes** B 21/7/85, br Exh, Borgvaale Robert Bruce of Briarhill—Borgvaale Miss McCawber Of Briarhill. Class 217
- MENGELL, Mrs C, 'Hillside' 6 Bletchingley Road, Merstham, Surrey RH1 3PH
- 2168** **Zaydah Ezust Ho Medve** D 7/7/85, br Mrs J V Morris, Din-Mar's Trouble Maker at Weetoneon—Kreba Black Topsy. Classes 212 213
- 2169** **Zaydah Fekete Ribiszke** B 14/6/82, br Mrs J V Williams, Ch Desamee Cili Shambles of Zaydah—Tapolka Asta Of Zaydah. Class 219
- MORISS, Mrs J V, Hillside, Pencombe Nr Bromyard, Herefordshire HR7 4SJ
- 2170** **Ch Desamee Cili Shambles of Zaydah** D 25/1/78, br Mr M F & Mrs A T Tomlin, Desamee Cili Hamlet of Westerfield—Desamee Cili Dago Of Zellik. Class 215
- 2171** **Zaydah Kupola Leany** B 28/9/85, br Exh, Ch & Hun Ch Eszak Magyar Orszagi Dome of Borgvaale—Tapolka Asta Of Zaydah. Class 217
- 2172** **Zaydah Fekete Csereznye** B 14/6/82, br Exh, Ch Desamee Cili Shambles of Zaydah—Tapolka Asta Of Zaydah. Class 219
- NEWMAN, Mrs J & Miss L, 45 Forest Road, Watford, Herts WD2 7QP
- 2173** **Jedforest Play Pizzicato of Mynahguid** B 22/12/85, br Mr & Mrs L & J Collins, Ch Borgvaale Domas High Diver—Jedforest Tosca. Class 217
- NUNNELEY, Mrs C M, Seawynds Tregurrian, Newquay, Cornwall TR8 4AE
- 2174** **Brencombe Millie Moppet of Tregurrian** B 5/7/78, br Mrs J Gibbons, Amroth Elek of Ockley—Desamee Cili Padrina Of Brencombe. Class 219
- O'SULLIVAN, Mrs R M, Tyngeli Hullbrook Lane, Shamley Green, Nr Guildford Surrey
- 2175** **Jedforest the Merry Widow of Tyngeli** B 30/6/84, br Mrs J Collins, Ch Fehergyarmati Emke of Borgvaale—Jedforest Bartered Bride. Class 218
- RITCHIE, Mr J, Flat 4, 21 De Vere Gardens, Kensington London W8 5AN
handling for:
Mrs L Connors
- 2176** **Ch Adston Digestivo** D 29/2/80, br Mr J Cookie, Amroth Elemer of Adston—Desamee Cili Kookie Of Adston. Class 215
- RITCHIE, Mr J, 147 Hattonrigg Road, Bellshill Lanarkshire, Scotland ML4 1HG
handling for:
Miss L McRobert
- 2177** **Gerryliz Prickly Holli at Hollibell** B 17/11/84, br Mr G & Mrs E Montgomery, Ch Borgvaale Domas High Diver—Borgvaale Thieving Magpie. Class 218
- SCULTHORN, Mr & Mrs D V, 9 St Nicholas Field, Berden Nr Bishop Stortford, Herts CM23 1AX
- 2178** **Jedforest Susanna's Secret from Greyfell** B 30/6/84, br Mrs J Collins, Ch Fehergyarmati Emke of Borgvaale—Jedforest Bartered Bride. Class 218
- STRONGMAN, Mrs C, Foel Fach, Llandinam Powys, Wales SY17 5AZ
- 2179** **Roswitha High Society London Pride** D 17/6/76, br Exh, Ch & Hung & Pol Ch Kajakos Csibesz Kocos—Borgvaale Magyar Ilka. Class 215
- 2180** **Roswitha Eetee** D 18/1/83, br Exh, Roswitha High Society London Pride—Borgvaale Fancy Free. Class 213

HUNGARIAN PULIS—continued

STRONGMAN, Mrs C M, 4 Newman Road, Hayes, Middx UB3 3AL

handling for:

Mr M H Thornhill

2181 Roswitha Sirlassie D 10/3/82, br Mrs C M Strongman, Borgvaale Kellys Catwiska—Borgvaale Magyar Ilka. Class 213

2182 Roswitha Mr Make Believe D 8/9/85, br Mrs C Strongman, Roswitha Sirlassie—Roswitha Sara Nagya. Class 212

THOMAS, Miss H, Ramleton 25 Henry Road, Yardley, Birmingham B25 8AH

handling for:

Mr R G Thomas

2183 Mournebrake Dark Secret B 2/9/84, br Miss H L Thomas, Zaydah Aranyos Szellem at Mournebrake—Zaydah Vereshurka At Mournebrake. Class 218

THOMAS, Miss H L, 108 Antrobus Road, Birmingham, West Midlands B21 9NY

2184 Khushalkhan Posh Paws at Mournebrake D 14/12/85, br Mrs M Wyatt, Khushalkhan Matyi I'm Magic—Weetoneon Tivvi By Candlelite. Class 212

2185 Zaydah Aranyos Szellem at Mournebrake D 13/6/83, br Mrs J V Morris, Amroth Furtos—Adston Banjo Of Zaydah. Classes 213 214

2186 Khushalkhan Tiger Paws at Mournebrake B 14/12/85, br Mrs M Wyatt, Khushalkhan Matyi I'm Magic—Weetoneon Tivvi By Candlelite. Class 217

2187 Zaydah Foldiszender at Mournebrake B 14/6/82, br Mrs J V Williams, Ch Desamee Cili Shambles of Zaydah—Tapolka Asta Of Zaydah. Class 219

WYATT, Mrs M, 12 Nightingale Road, Bursledon, Southampton Hants S03 8DY

2188 Khushalkhan Matyi I'm Magic D 19/11/84, br Exh, Weetonean Frolic By Firelite—Amroth Jolla At Khushalkhan. Class 214

2189 Amroth Jolla at Khushalkhan B 10/9/79, br Mr Stretton, Amroth Darazs—Amroth Csopi. Class 219

Class 211 SPECIAL PUPPY dog

2-2123	Whichendz Leading the Way	3-2142	Whichendz Gandalf Wizzard
		1-2160	Radwen Sam Bazaar at Tagara

Class 212 SPECIAL JUNIOR dog

2128	Borgvaale Uncle Oliver at Hayja	2182	Roswitha Mr Make Believe
3-2135	Biltmore Paprika	2184	Khushalkhan Posh Paws at Mournebrake
R-2149	Zaydah Kupola Csapas	1-2123	Whichendz Leading the Way
2-2168	Zaydah Ezust Ho Medve		

Class 213 POST GRADUATE dog

1-2125	Borgvaale Beautiful Dreamer	2-2161	Din-Mar's Trouble Maker at Weetoneon
2129	The Jones Boy	2180	Roswitha Eetee
2147	Hey Diddle Diddle	2181	Roswitha Sirlassie
3-2155	Jedforest Brahms n' Liszt In Debju	2185	Zaydah Aranyos Szellem at Mournebrake
R-2157	Jedforest Hugh the Drover	2168	Zaydah Ezust Ho Medve

Class 214 LIMIT dog

R-2143	Weetoneon Bilbo Baggins	1-2188	Khushalkhan Matyi I'm Magic
2-2144	Jeg Kiraly of Azfalka	3-2155	Jedforest Brahms n' Liszt In Debju
2164	Imp Templomkerti Cezar at Borgvaale		Zaydah Aranyos Szellem at Mournebrake
2166	Borgvaale Follow the Fleet	2185	

HAWKLAWN

Irish Red and White Setters



SHANNONLEE AMBER SHEEN OF HAWKLAWN

Best bitch AVNSC Crufts 1986
Res Best bitch AVNSC Crufts 1984
'Top Dog 1984' Irish R/W Setters

Bryna's many awards also include:

9 Ch Sh Best of Breeds
23 Ch Sh Best Bitch Awards
Top Winning Bitch 1982, 1985 and 1986 (Points Trophy)
Res. Best in Show. Irish R/W Setter Club of GB 1986

*Puppies occasionally available.
All enquiries welcome, home or overseas.*

SANDY and JIM WILLIAMSON

8 Henshaw Place, Cotmanhay,
Ilkeston, Derbyshire.

Tel: Ilkeston (0602) 327239

HUNGARIAN PULIS—continued

Class 215 OPEN dog

2126	Komaromi Kovacs Brandy	2163	Ch Fehergyarmati Emke of Borgvaale
2-2145	Ockley Raffles		Ch Desamee Cili
R-2154	Ch Borgvaale Tumble	3-2170	Shambles of Zaydah
	Down Wind		Ch Adston Digestivo
1-2162	Ch & Hun Ch Eszak	2176	Roswitha High Society
	Magyar Orszagi Dome of Borgvaale	2179	London Pride

Class 216 SPECIAL PUPPY bitch

3-2139	Catsun Araminta	1-2151	Whichenz Hit the Rite Kord
		2-2159	Tanfolit Titania

Class 217 SPECIAL JUNIOR bitch

R-2133	Biltmore Saffron	2-2173	Jedforest Play Pizzicato of Mynahguid
3-2167	Briarhill Spanish Eyes		Khushalkhan Tiger Paws at Mournbrake
1-2171	Zaydah Kupola Leany	2186	Whichenz Hit the Rite Kord
		2151	

Class 218 POST GRADUATE bitch

2130	Bonnie Babee Ribbons	2158	Borgvaale Lady In Wite
2136	Fagyos Margareta		Satin In Megsflocks
2141	Javarm Pansy Potter	2175	Jedforest the Merry Widow of Tyngeli
3-2146	Borgvaale Rosy Milkmaid of Ockley	2-2177	Gerrylyz Prickly Holli at Hollibell
1-2150	Zaydah Olimpiai Alom	R-2178	Jedforest Susanna's Secret from Greyfell
		2183	Mournbrake Dark Secret

Class 219 LIMIT bitch

2124	Eidelweiss of Borgvaale	2174	Brencombe Millie Moppet of Tregurrian
2-2132	Ockley the Object		Zaydah Foldiszender at Mournbrake
3-2148	Borgvaale Lucretia Borgia of Gerrylyz	R-2187	Amroth Jolla at Khushalkhan
2165	Borgvaale Paddle To the Sea	2189	Bonnie Babee Ribbons
1-2169	Zaydah Fekete Ribiszke	2130	Javarm Pansy Potter
2172	Zaydah Fekete Cseresznye	2141	Borgvaale Lady In Wite
		2158	Satin In Megsflocks

Class 220 OPEN bitch

2-2127	Borgvaale Gilly Brown	2137	Ch Kreba Black Beetle
2131	Ragglebarns Ragged Robyn	R-2138	Amroth Karmen
		1-2140	Loakespark Polly-Esta
2134	Ch Roswitha Carmyna Lanz In Jedforest	3-2152	Ch Weetoneon Dainty Dinah
		2153	Ockley Mint
		2156	Ch Kreba Penny Black

C.C. DOG 2162 C.C. BITCH 2140 BEST OF BREED 2162

R.C.C. DOG 2188 R.C.C. BITCH 2127

THE MAREMMA SHEEPDOG

Ch Sonymer Dillon



**Breed record holder with
16 Challenge Certificates**

Top Dog 1984 and 1985

Top Breeders 1983-84-85

Enquiries to:

GORDON and ANNE LATIMER

Lowood Kennels

Armathwaite, Nr Carlisle

Cumbria CA4 9RB

Telephone: 076-886-636

Description of the Maremma Sheepdog

The Maremma Sheepdog first appears in the records of Roman rural affairs 2 millenniums ago and was introduced to the mountains of Northern Italy as a guard-dog by the Magyars migrating from Asia. A large dog, strongly built and lithe with majestic bearing, both intelligent and courageous without being aggressive. The colour of the coat is white, ivory or pale fawn with or without slightly darker shading. Dogs are 25 to 28 inches (63.5 to 71 cms) in height, 75 to 100 lbs in weight, with the bitches slightly smaller. [Copyright

MAREMMA SHEEPDOGSJudge: **Mr. L. M. Locock**Kennel Club Challenge Certificate—Dog
RING NUMBER 13Kennel Club Challenge Certificate—Bitch
GROUND LEVEL

- BAXTER**, Mrs J, Fell View, Hornsby Heads Nook, Carlisle Cumbria CA4 9HF
2190 Ch Sonymer Carnale B 24/10/80, br Mrs A Latimer, Ch Gransasso Brutus—Ch Sonymer Bianca Anna. Class 230
- BENSLEY**, Miss D J, 34 Cobbs Place, Great Yarmouth, Norfolk NR30 2PB
2191 Maestro Della Montagna D 8/8/85, br Mr K G & Mrs J A Fuller, Ch Sonymer Dillon—Cosenza Deltas Pride. Classes 222 223
- BRADDER**, Mrs B, 27 Craganour Place, Denaby Main, South Yorks DN12 4AS handling for:
 Mesdames B Bradder & S Davies
2192 Rocky Cheerleader D 24/3/84, br Mr & Mrs C Harvey, Sonymer King—Maremmano Bandiera Orso. Class 224
- BRADDER**, Mrs E, 2 Copley Avenue, Conisbrough, South Yorkshire DN12 3PL
2193 Sonymer King D 3/6/78, br Mrs A Latimer, Casale Delle Grandes Murailles—Parrana Della Grandes Murailles. Class 225
- 2194 Precious Sebella of Italiacane** B 20/7/84, br Mr J Vincent, Italiacane Northern Major—Beneducato Bryony. Class 229
- CARLYLE**, Mrs C, 26 the Woodlands, Rothbury Morpeth, Northumberland NE65 7XZ
2195 Sunshoo Strawberry Fields at Induna B 21/12/85, br Mr & Mrs D A Roe, Ch Sonymer Dillon—Sunshoo Elenorrigby. Classes 227 228
- COLBURN**, Mr & Mrs P, Holcotmoors Farm, Cranfield Road Holcot, Milton Keynes Bucks MK17 8BT
2196 Abruzzo Giovanni Da Toti D 5/7/84, br Exh, Ch Gransasso Brutus—Cicuta Di Jacapone Da Toti. Class 224
- 2197 Ch Abruzzo Empress Delphino** B 20/11/82, br Exh, Ch Gransasso Brutus—Iskra Del Delfino. Class 230
- 2198 Ch Abruzzo Firenze Da Toti** B 5/3/83, br Exh, Ch Gransasso Brutus—Abruzzo Astra. Class 230
- DARLOW**, Mrs J I, Fourstones 12 Deards End Lane, Knebworth, Herts SG3 6NL
2199 Camboalth Argos D 20/2/83, br Mr J W Ogilvie, Abruzzo Chapuche Da Toti—Abruzzo Drusilla Delfino. Classes 224 225
- FOREMAN**, Mr R J, Rodanna Maremmas, 92 Brook Road Neasden, London NW2 7DU handling for:
 Mr & Mrs R J & M A Foreman
2200 Marmeam Katrina of Rodanna B 8/11/85, br Miss R K Tassell, Wyndawn Ingegno—Snowcrest Bertha. Classes 227 228
- GRIFFITHS**, Mrs C & Nettley Mr A, 6 Lapwing Avenue, Caldicot, Newport Gwent
2201 Gransasso Don Quixote D 8/8/81, br Mr & Mrs A R & A Nettley, Ch Hebrides Aeneas of Tsangpo—Gransasso Bianche. Classes 223 224 225
- HAMILTON-GOULD**, Mr & Mrs, Walnut House, Main Street Charlton, Banbury Oxon OX17 3DR
2202 Ch Abruzzo Barone D 12/4/80, br Mr & Mrs P Colburn, It Ch Capri Delle Grandes Murailles—Iskra Del Delfino. Class 225
- HILL**, Mr & Mrs J F L, Mill Farm, Broughton Lane, Salford Milton Keynes MK17 8BQ
2203 Ch Millena Pandora B 8/9/83, br Exh, Ch Gransasso Brutus—Cassano San Clementina. Class 230
- KING**, Mr & Mrs J A & R A, Ashfield Green Sykes Road, Laycock Keighley, West Yorkshire BD22 0PY
2204 Millena Del Rodi D 8/9/83, br Mr & Mrs J F L Hill, Ch Gransasso Brutus—Cassano San Clementina. Class 223
- LATIMER**, Mr & Mrs W G & A, Lowood Kennels, Armathwaite, Nr Carlisle Cumbria
2205 Sonymer Ivanhoe D 14/12/85, br Exh, Ch Sonymer Dillon—Ch Baccanale Delle Grandes Murailles Of Sonymer. Class 222
- ~~**2206 Ch Sonymer Dillon** D 31/1/82, br Exh, Abruzzo Chapuche Da Toti—Ch Sonymer Bianca Anna. Class 225~~

MAREMMA SHEEPDOGS—continued

- 2207** **Ch Sonymer Cantilena** B 24/10/80, br Exh, Ch Gransasso Brutus—Ch Sonymer Bianca Anna. Class 230
- MUSTART, Mrs, Hillside 8 Cold Harbour, Great Hinton Nr Trowbridge, Wilts BA14 6DA
handling for:
Mr & Mrs S D Mustart
- 2208** **Millena Miache** B 8/9/83, br Mr & Mrs J F L Hill, Ch Gransasso Brutus—Cassano San Clementina. Class 229
- ORRIN, Mr & Mrs P D & M F C, 14 Chicheley Road, North Crawley Newport, Pagnell Bucks MK16 9LP
- 2209** **Sonymer Eva** B 3/10/82, br Mrs A Latimer, Ch Cassano Valentino Riva—Ch Sonymer Cantilena. Class 229
- PERRY, Mr & Mrs R & L, 4 the Close, Limbury Luton, Beds LU3 2LR
- 2210** **Rubesco Santo Torgiano** D 17/6/85, br Mrs M I & Mr B Robertson, Ch Gransasso Brutus—Allegra Ariano. Class 224
- ROBERTSON, Mrs M I & Mr B, 72 Katherine Drive, Dunstable, Beds LU5 4NU
- 2211** **Allegra Ariano** B 20/2/83, br Mr W M Daniel, Ch Cassano Valentino Riva—Abruzzo Caprice Da Todi. Classes 228 229
- ROBINSON, Mrs G, Woodseats Farm, Bradfield, Sheffield S6 6LE
- 2212** **Elfi Katmajor** B 4/4/85, br Exh, Italiacane Northern Major—Katrina Of Woodseats. Classes 228 229 230
- ROE, Mr & Mrs D A, Sunshoo Wiggin Hill, St Ives Huntingdon, Cambs PE17 4LL
- 2213** **Ch Sonymer Doveswing at Sunshoo** B 31/1/82, br Mrs A Latimer, Abruzzo Chapuche Da Todi—Ch Sonymer Bianca Anna. Class 230
- ROE, Mr A W, 23 Lerowe Road, Wisbech Cambs, PE13 3QH
- 2214** **Sunshoo Hey Jude** B 30/10/84, br Mr & Mrs D A Roe, Ch Abruzzo Barone—Ch Sonymer Doveswing At Sunshoo. Classes 228 229
- SMITH, Mrs J, 31 Lansdowne Road, Staines, Middlesex TW18 1HH
- 2215** **Rammear Fiore** B 8/11/85, br Miss R K Tassell, Wyndawn Ingegno—Snowcrest Bertha. Classes 227 228
- SMITH, Mrs M, 2 High Street, Gt Linford, Milton Keynes MK14 5AX
- 2216** **Ch Sonymer Brigg** D 1/7/80, br Mr A Latimer, Casale Delle Grandes Murailles—Parrana Della Grandes Murailles. Class 225
- TASSELL, Miss R K, 64 Galsworthy Road, Westcroft Estate, London NW2 2SH
- 2217** **Remmama Tedrico** D 8/11/85, br Exh, Wyndawn Ingegno—Snowcrest Bertha. Classes 222 223
- WALKER, Mr B, C/O Manley Lodge, Phoenix Street Sandycroft, Deeside Clwyd CH5 2PE
handling for:
Mrs L Vince
- 2218** **Wyndawn Notevole Amore** B 10/7/85, br Exh, Wyndawn Ingegno—Wyndawn Letizia. Classes 227 228 229
- WALSH, Mrs C R, Needhams Farm Uplands Road, Werenth Low Gee Cross, Nr Hyde Cheshire SK14 3AQ
- 2219** **Blue Lagoon** D 27/11/85, br Exh, Sonymer Dynasty—Charlies Angel. Classes 222 223
- 2220** **Sonymer Dynasty** D 31/1/82, br Mrs A Latimer, Abruzzo Chapuche Da Todi—Ch Sonymer Bianca Anna. Class 225
- 2221** **Lairds Love Bug** B 27/11/85, br Exh, Sonymer Dynasty—Charlies Angel. Class 227
- WARD, Mr & Mrs P & S, April's End, Nairdwood Lane Prestwood, Great Missenden Bucks HP16 0QW
- 2222** **Ch Cassano Santa Josephina** B 5/4/81, br Mrs M Dart, Shelmar Delgado—Gransasso Abruzzi Queen. Class 230
- 2223** **Ch Millena Stella Lucente** B 8/9/83, br Mr & Mrs J F L Hill, Ch Gransasso Brutus—Cassano San Clementina. Class 230
- WHATES, Miss J, 93 Waterdell Lane, St Ippollits, Hitchin Herts
handling for:
Mr Whates
- 2224** **Tavoliere Zerbinotto** D 6/11/81, br Mrs J M Hall, Abruzzo Chapuche Da Todi—Tsangpo Young Flora. Classes 224 225

MAREMMA SHEEPDOGS—continued

- WHATLEY, Mr & Mrs A E, 19 Kersley Crescent, Raf Odiham Basingstoke, Hants RG25 1QT
- 2225 Gransasso Queen Francesca** B 8/8/81, br Mr & Mrs A R & A Nettley, Ch Hebrides Aeneas of Tsangpo—Gransasso Blanche. Class 229
- WORTHINGTON, Miss S A, 16 Ashfield Crescent, Springhead Oldham, Lancs OL4 4NX
handling for:
Mr & Mrs G B Worthington
- 2226 Abruzzo Erica Delphino** B 20/11/82, br Mr & Mrs P Colburn, Ch Gransasso Brutus—Iskra Del Delfino. Classes 228 229
- WRIGHT, Miss D, 5 Redcar Gardens, Breadsall Estate, Derby
handling for:
Mr & Mrs A J Tunncliffe
- 2227 Northern Major** D 4/4/85, br Mrs G Robinson, Italiacane Northern Major—Katrina Of Woodseats. Class 223

Class 222 SPECIAL JUNIOR dog

- | | | | | |
|---|-----------------|------------------------|--------|-----------------|
| 3 | 2191 | Maestro Della Montagna | R-2217 | Remmama Tedrico |
| 2 | 2205 | Sonymer Ivanhoe | i-2219 | Blue Lagoon |

Class 223 POST GRADUATE dog

- | | | | | |
|---|-----------------|-----------------------|--------|------------------------|
| 2 | 2201 | Gransasso Don Quixote | R-2191 | Maestro Della Montagna |
| 3 | 2204 | Millena Del Rodi | 2217 | Remmama Tedrico |
| | 2227 | Northern Major | i-2219 | Blue Lagoon |

Class 224 LIMIT dog

- | | | | | |
|---|-----------------|--------------------------|--------------------|------------------------|
| R | 2192 | Rocky Cheerleader | 3- 2210 | Rubesco Santo Torgiano |
| 2 | 2400 | Abruzzo Giovanni Da Todì | i- 2224 | Tavoliere Zerbinotto |
| | 2199 | Camboalth Argos | 2201 | Gransasso Don Quixote |

Class 225 OPEN dog

- | | | | | |
|---|-----------------|-------------------|--------|-----------------------|
| | 2193 | Sonymer King | R-2220 | Sonymer Dynasty |
| | 2202 | Ch Abruzzo Barone | 2199 | Camboalth Argos |
| 1 | 2206 | Ch Sonymer Dillon | 2201 | Gransasso Don Quixote |
| 2 | 2210 | Ch Sonymer Brigg | 3-2224 | Tavoliere Zerbinotto |

Class 227 SPECIAL JUNIOR bitch

- | | | | | |
|---|-----------------|----------------------------|--------|------------------------|
| | 2195 | Sunshoo Strawberry Fields | 2-2215 | Rammam Fiore |
| | | at Induna | R-2218 | Wyndawn Notevole Amore |
| 1 | 2200 | Marmeam Katrina of Rodanna | 3-2221 | Lairds Love Bug |

Class 228 POST GRADUATE bitch

- | | | | | |
|---|-----------------|------------------------|--------|-------------------------------------|
| 1 | 2211 | Allegra Ariano | 2195 | Sunshoo Strawberry Fields at Induna |
| | 2212 | Elfi Katmajor | | Marmeam Katrina of Rodanna |
| 3 | 2214 | Sunshoo Hey Jude | 2-2200 | Rammam Fiore |
| | 2226 | Abruzzo Erica Delphino | R-2215 | Wyndawn Notevole Amore |
| | | | 2218 | |

Class 229 LIMIT bitch

- | | | | | |
|---|-----------------|--------------------------------|--------------------|---------------------------|
| 3 | 2194 | Precious Sebella of Italiacane | 1- 2225 | Gransasso Queen Francesca |
| 2 | 2208 | Millena Miache | R-2211 | Allegra Ariano |
| | 2209 | Sonymer Eva | 2212 | Elfi Katmajor |
| | | | 2214 | Sunshoo Hey Jude |
| | | | 2218 | Wyndawn Notevole Amore |
| | | | 2226 | Abruzzo Erica Delphino |

THE MASTIFF



Crufts Winner 1986

Ch Bulliff Walkeska of Appollon

Date of Birth: 13 October 1983

Sire: Bulliff Ranger of Bonners × Bulliff Saith

Bitch CC and Best of Breed.

This win gained Walkeska the title of Champion.

Thank you Chris and Lyn Say for the wonderful times "Vashti" has given us—only two years old and already CC and Best of Breed at Paignton 1985, and Crufts 1986. Also CC at Welsh Kennel Club 1985. Reserve CC's at Bournemouth and Birmingham 1985.

What a super litter—congratulations to brother Warrior, 1985 Crufts Best of Breed and sister Wellingtonia, doing well this year.

Our beautiful girl is now taking time out for motherhood and keeping up the Bulliff tradition.

Miss Y A RICHARDSON

Appollon Mastiffs "Bizzygear"

16, Greswolde Park Road, Acocks Green, Birmingham

Telephone: 021 706 3841

Description of the Mastiff

Although one of the oldest and noblest of breeds, the Mastiff has never been a "popular" breed. After the last war the breed was found to be almost extinct and the members of the Old English Mastiff Club had the difficult task of finding specimens to breed from. The effort has been successful, and it is satisfactory to know that the numbers are once more increasing. The Romans found these dogs in England and were so impressed with their size and power that they sent many to Rome to fight with the wild beasts in the amphitheatre. Presumably they were more active than those we know, as the Forest Laws forbade them being kept in the neighbourhood of forests unless some of the toes of the front feet were removed. In the reign of Queen Elizabeth they were used for baiting lions, bears and bulls—four of them being loosed against a lion and three against a bear. The modern dog is large, massive, powerful and symmetrical and, at his best, he can move with unexpected freedom. The head is broad and looks almost square, the lips are deep and pendulous and the ears small and thin. The chest is broad, causing the forelegs to be set wide apart and the body is extremely powerful. Great size is desirable as long as there is quality as well. Their intelligence and fidelity in alliance with their great strength make them ideal guards, which duties they take with great seriousness.

[Copyright

MAREMMA SHEEPDOGS—continued

Class 230 OPEN bitch

F03
cc

8- 2190	Ch Sonymer Carnale	1- 2207	Ch Sonymer Cantilena
2197	Ch Abruzzo Empress	2213	Ch Sonymer Doveswing at Sunshoo
2- 2198	Ch Abruzzo Firenze Da Todì	2222	Ch Cassano Santa Josephina
3- 2202	Ch Millena Pandora	2223	Ch Millena Stella Lucente
		2212	Elfi Katmajor

C.C. DOG 2206 C.C. BITCH 2207 BEST OF BREED 2207
 R.C.C. DOG 2216 R.C.C. BITCH 2198

MASTIFFS

Judge: **Dr. S. Monostori**

Kennel Club Challenge Certificate—Dog
RING NUMBER 21

Kennel Club Challenge Certificate—Bitch
SECOND LEVEL

- BAXTER, Mrs E J, Farnaby Cottage, Leigh Cross Chulmleigh, Devon EX18 7RA
- 2228** Farnaby Free 'n Easy D 20/3/85, br Exh, Lesdon Lord Fortescue of Farnaby—Wyaston Mary Rose. Classes 233 234
- 2229** Grace and Favour at Farnaby B 23/8/85, br Mr T W Meech, Glynpedr Dom Perignon—Trevabyn Spring Shower. Classes 238 239
- BEECH, Mr & Mrs D W, 164 Holmes Chapel Road, Somerford Nr Congleton, Cheshire CW12 4QB
- 2230** Grangemoor Elsie B 4/1/84, br Mrs E R Degerdon, Grangemoor Charlie—Grangemoor Lorraine. Class 240
- BLAXTER, Mr D, 'Woodfield Springs', Hog Lane Ashley Green, Chesham Bucks HP5 3NX
- 2231** Glynpedr Harvey Warbanger of Namous D 6/11/83, br Mr R Boatwright, Glynpedr Tizer—Zanfi Barberry. Class 235
- 2232** Uberacht of Namous D 14/9/83, br Exh, Fr Ch Ramuncho Des Verts Tilleuls—Lesdon Lady Betteresse Of Namous. Class 236
- BOATWRIGHT, Mr R J, Upper Farm, Kimbolton Leominster, Herefordshire HR6 0HH
- 2233** Ch Glynpedr Dom Rvinart D 27/6/82, br Exh, Ch Hollesley Medicine Man—Glynpedr Bollinger. Class 236
- 2234** Ch Zanfi Imperial Eagle of Glynpedr D 2/3/83, br Mr N N Waters, Glynpedr Tizer—Grangemoor Gilda. Class 236
- 2235** Ch Glynpedr Taittinger B 27/6/82, br Exh, Ch Hollesley Medicine Man—Glynpedr Bollinger. Class 242
- 2236** Glynpedr Dom Perignon D 27/6/82, br Exh, Ch Hollesley Medicine Man—Glynpedr Bollinger. Class 234
- BROWNE, Mr D J, 17 Palmerston Park, Rathmines Dublin 6, Ireland handling for:
Mr & Mrs H I Browne
- 2237** Imp Falmorehall Charlie D 19/5/85, br Mrs S Windham, Ir Ch & Ch Hollesley Lord Rupert—Bellabees Mynydd Perfydd. Class 233
- BURTON, Mr & Mrs J G, 'russetways', 167 Mansfield Road Papplewick, Notts NG15 8FL
- 2238** Zanfi Lammergeier of Devarro D 2/3/83, br Mr N N Waters, Glynpedr Tizer—Grangemoor Gilda. Class 236
- BUSHELL, Mr R, 1 Holden Corner, Southborough Tunbridge Wells, Kent TN4 0LP
- 2239** Dordale Jayne B 24/5/86, br Mrs Y I A Felce, Glynpedr Dom Perignon—Graiggoch Ria. Classes 237 238
- CHIDWICK, Mr & Mrs D J & P J, Horsepool Farm, Great Saxham, Bury St Edmunds Suffolk IP29 5LJ
- 2240** Ch Cedwalla Sweet Ellenor B 24/7/84, br Mr & Mrs D J Chidwick, Ch Hollesley Medicine Man—Aicama Saucy Sarah Of Cedwalla. Class 242

MASTIFFS—continued

- CLARKE, Mr N P & Sargeant Ms H, 11 Ebley Road, Handsworth Wood, Birmingham B20 2LX
- 2241 Quixhill True Britt** B 19/8/85, br Exh, Trevabyn Sirius—Trevabyn Winter Solstice. Class 238
- 2242 Trevabyn Winter Solstice** B 22/12/81, br Mr & Mrs R J Sargeant, Belbeck Plantation Boss—Coopell Malanese. Class 242
- COGAN, Mr R W, Craigavon Mastiffs, Broad Reach Mount Pleasant, Carmarthen Dyfed SA31 2LL
- 2243 Ch Craigavon Selina** B 1/4/80, br Exh, Darkling Forefoot Lucifer—Ch Craigavon Emma. Class 242
- COLLINSON, Mr & Mrs D F & A M, Five Oaks Moss Lane, Whixall Nr Whitchurch, Shropshire SY13 2QE
- 2244 Imp Mass O'luv Heftylump** D 9/10/83, br Mr G Forrey, Deer Run Falcon—Lady Madonna. Class 236
- COOPER, Mr & Mrs D J, 20 the Avenue, Gledhow, Leeds LS8 1JG
- 2245 Ir Ch & Ch Hollesley Lord Rupert** D 22/11/82, br Mrs P D & Miss H Day, Ch Hollesley Medicine Man—Ch Hollesley Rowella. Class 236
- COTTRELL, Mr & Mrs K M, Kenyon Farm Heath Lane, Croft Nr Warrington, Cheshire WA3 7DR
- 2246 Ch Longendale the Protector** D 22/1/82, br Mr L A McDonald, Ch Lord Bernard of Longendale—Dicarl The Snow Scene. Class 236
- 2247 Zanfi Britannia of Bredwardine** B 12/3/84, br Mr N N Waters, Ch Forefoot Prince Igor of Bredwardine—Grangemoor Gilda. Class 240
- CRITCHLEY, Miss S, 'Ormondstow', 21 High Bannerdown Road, Bannerdown Bath Avon BA1 7JY
- 2248 Ormondstow Peter the Great** D 29/4/83, br Exh, Ch Honeycroft Danny Boy—Grangemoor Katie Of Ormondstow. Class 235
- 2249 Lesdon Lord Dugald** D 28/10/79, br Mr D Baxter, Ch Parcwood W Bear Esq of Lesdon—Ch Yarme Jane Of Farnaby. Class 236
- 2250 Ormondstow Forever Anne** B 29/4/83, br Exh, Ch Honeycroft Danny Boy—Grangemoor Katie Of Ormondstow. Classes 241 242
- CRITOPH, Mrs J B, Sanctuary Lodge, 252 Yarmouth Road, Lowestoft Suffolk NR32 4AB
- 2251 Byebrue Toshiba of Famrise** B 15/9/85, br Mrs E M Hayes, Bulliff Vigilante of Famrise—Gildasan Roman Princess. Classes 238 239
- DALLEYWATER, Mr D C, 5 Devonshire Terrace, Hospital Road, Moreton-In-Marsh Glos GL56 0BL
handling for:
Mr Dalleywater & Miss Smith
- 2252 Bournemouth Benson Boyd** D 26/5/83, br Mrs M & Miss S G Denton, Cornhay Hudson of Bournemouth—Bournemouth Hetta. Class 234
- DAY, Mrs P D & Miss H, Pyleigh Manor, Lydeard St Lawrence, Nr Taunton Somerset
- 2253 Hollesley Mermaid** B 6/6/82, br Exh, Hollesley Malvolio—Ch Devil Dancer Of Hollesley. Class 242
- DUVAL, Mrs M, Chevelu Boarding Kennels, North End Snetterton, Norfolk NR16 2LD
- 2254 Chevelu the Mystic** B 31/7/83, br Exh, Graig Goch Alcwyn—Ch Balclutha Minerva. Class 242
- ECKERSLEY, Mr & Mrs J, 27 Haydock Park Gardens, Newton-Le-Willows, Merseyside WA12 0JF
- 2255 Trevabyn Spring Migrant** D 13/1/83, br Mr & Mrs R J Sargeant, Ch Parcwood W Bear Esq of Lesdon—Trevabyn Adhara. Classes 234 235
- EDE, Mrs G M K, Garden Cottages, Bigsby's Corner, Saxmundham Suffolk IP17 1HE
- 2256 Ch Bellabee's Cader Idris** B 11/6/80, br Exh, Ch Hollesley Medicine Man—Celerity Christabelle. Class 242
- ELLIOTT, Mrs M L, The White House, Honeystreet Woodborough, Pewsey Wilts SN9 5PS
- 2257 Ch Glynpedr Jamin** B 27/6/82, br Mr R J Boatwright, Ch Hollesley Medicine Man—Glynpedr Bollinger. Class 242

MASTIFFS—continued

- ELVIN, Miss K, 81 Church Road, Bishopsworth, Bristol BS13 8JU
2258 Coopell My Lady B 18/6/85, br Exh, Boom of Bolaine—Coopell Hanna. Class 239
- ERACLIDES, Mr C G, 36 Queens Avenue, Muswell Hill, London N10
2259 Aicama Zorba of La-Susa D 26/9/81, br Mrs I Prosser, Stablemate's Bruno of Kisumu—Gildasan Valintine Daisy Of Aicama. Class 236
- 2260 Aicama Ursus of La Susa** D 23/4/84, br Mrs I Prosser, Stablemate's Bruno of Kisumu—Gildasan Valintine Daisy Of Aicama. Class 234
- HARLOW, Mrs M, Pinks Farm Eastling, Faversham, Kent ME13 0BA
2261 Bournemouth Hamlet D 1/6/82, br Mrs M Denton, Cornhay Hudson of Bournemouth—Bournemouth Hetta. Class 234
- HARRITY, Mr & Mrs A J, The Laurels Ruthyn Avenue, Barlborough Chesterfield, Derbyshire S43 4EX
2262 Robanne First Edition D 13/6/85, br Mrs D M John, Ch Luckhurst Goliath—Gildasan Moana Belcalore. Class 233
- 2263 Meps Eliza's Fair Daughter** B 2/8/85, br Miss M E Perrenoud, Meps Illustrious Lawyer—Gildasan Pittsburgh Eliza. Classes 238 239
- 2264 Prixcan Cordite Alexandra** B 12/12/84, br Exh, Ch Trevabyn Black Ice—Trevabyn Spring Fever. Class 240
- 2265 Ch Prixcan Serenity Almeria** B 12/12/84, br Exh, Ch Trevabyn Black Ice—Trevabyn Spring Fever. Class 242
- HUTTON, Mrs P, 75 Leopold Road, Ipswich, Suffolk IP4 4RP
2266 Ormondstow Honey Blossom B 29/4/83, br Miss S Critchley, Ch Honeycroft Danny Boy—Grangemoor Katie Of Ormondstow. Class 241
- JAGIELKO, Mrs J H, 79 Auchenlodment Road, Elderslie, Renfrewshire PA5 9NU
 handling for:
 Mr H J Jagielko
2267 Glynpedr Ferrira B 8/7/85, br Mr R Boatwright, Glynpedr Dom Perignon—Glynpedr Fanta. Class 238
- JOHNSON, Mrs H, 7 Oakhurst, Sayers Common, West Sussex BN6 9JA
2268 Appolon Iagoo of Terheath D 17/4/82, br Miss Y A Richardson, Appolon Great Grizzly Chief—Appolon Velvet Rawnie. Classes 234 235
- JONES, Mr E F & Mrs J E, High House Ankerdine, Knightwick, Worcs WR6 5PR
2269 Bulliff Wayfarer D 13/10/83, br Mr & Mrs C Say, Bulliff Ranger of Bonners—Bulliff Saith. Class 234
- 2270 Damaria Celtic Princess** B 7/8/85, br Mrs M Joynes, Glynpedr Dom Perignon—Nandina Shady Lady Of Damaria. Class 238
- JOYNES, Mr H D, Crossland Cottage, Northwick Pilning, Nr Bristol
 handling for:
 Mr & Mrs C Cam
2271 Damaria Count Magnum D 7/8/85, br Exh, Glynpedr Dom Perignon—Nandina Shady Lady Of Damaria. Class 232
- 2272 Damaria Lady Elvina** B 7/8/85, br Mrs M Joynes, Glynpedr Dom Perignon—Nandina Shady Lady Of Damaria. Class 238
- 2273 Damaria Prince Oedipuse** D 31/12/84, br Mrs M Joynes, Ch Forefoot Prince Igor of Bredwardine—Ch Zanfi Princess Tanya Of Damaria. Class 234
- JOYNES, Mrs M, Rose Monte Goldcliff, Nr Newport Gwent, South Wales NP6 2AU
2274 Lord Marcus of Damaria D 4/5/86, br Mrs J M Clark, Damaria Prince Oedipuse—Darkling Cinnamon. Class 231
- 2275 Ch Zanfi Princess Tanya of Damaria** B 10/6/81, br Mr N N Waters, Ch Celerity Powerful Sort—Grangemoor Gilda. Class 242
- 2276 Ch Celerity Powerful Sort** D 25/8/79, br Exh, Count Magnus of Celerity—Celerity Night Nurse. Class 236
- 2277 Nandina Shady Lady of Damaria** B 15/5/80, br Mr & Mrs G J Evans, Ch Parcwood W Bear Esq of Lesdon—Nandina Zelda Vida. Class 241

MASTIFFS—continued

- LEDWARDS, Mr & Mrs B, Shirebrook, London Road Walgherton, Nr Nantwich Cheshire
- 2278** **Ace of Spades** D 12/8/83, br Mr & Mrs J Hargan, Khan at Bulliff—Bulliff Rester. Class 236
- 2279** **Chevelu April Magic** B 23/4/85, br Mrs M Duval, Glynpedr Dom Perignon—Chevelu The Mystic. Class 239
- LLOYD-JONES, & Greenwell Mesdames, The Field House, Huish Champflower, Nr Taunton Somerset
- 2280** **Ch Imp Falmorehall Frobisher** D 26/2/85, br Mrs S Windham, Ch Hollesley Medicine Man—Falmorehall Call Me Madame. Class 233
- MCDONALD, Mr L A, Moorfield House, Mottram Moor, Mottram Via Hyde Cheshire SK14 6LD
- 2281** **Glynpedr Sandeman of Longendale** D 8/7/85, br Mr R Boatwright, Glynpedr Dom Perignon—Glynpedr Fanta. Classes 232 233
- 2282** **Lady Megan of Longendale** B 24/4/84, br Miss G Whyatt, Baron Henry of Kynder—Longendale Lady Bess. Classes 241 242
- MCAHON, Mr P F, Halfway House, Woolton Road, Liverpool L16 8NE
- 2283** **Loch Pooltlet** D 9/8/84, br Mr G & Mrs J Armitage, Nimrod of Somerled—Tamango Rainflower. Class 234
- MEECH, Mr T W, 'Capricorns' London Road, Pitsea, Essex SS13 2DB
- 2284** **Moonshine Millie** B 23/8/85, br Exh, Glynpedr Dom Perignon—Trevabyn Spring Shower. Classes 238 239
- 2285** **Trevabyn Spring Shower** B 13/1/83, br Mr & Mrs R J Sargeant, Ch Parwood W Bear Esq of Lesdon—Trevabyn Adhara. Class 241
- MITCHELL, Miss P M, Jack Leg Farm Cranes Lane, Lathom Nr Ormskirk, Lancs L40 5UJ
handling for:
Dr E M Preston
- 2286** **Cuerden Elsa** B 14/10/80, br Mr A A Roskell, Kenstaff Mark—Vernlam Candida Of Cuerden. Classes 240 241 242
- 2287** **Christmas Crackers** B 14/9/84, br Mr D J Cooper, Kenstaff Mark—Clara Of Jacquemal. Classes 240 241 242
- PARRATT, Mrs R M A, 2 Old Frensham Road, Lower Bourne, Farnham Surrey GU10 3PJ
- 2288** **Bonners Baroness Antonia** B 6/7/85, br Mr & Mrs E Williams, Bulliff Ranger of Bonners—Lady Bettina Of Bonners. Class 238
- PASS, Mr & Mrs E & S, The Coach House, Grass Hill Caversham, Reading Berkshire
- 2289** **Prixcan Drusus** D 9/1/86, br Mr & Mrs A J Harrity, Meps Illustrious Lawyer—Trevabyn Spring Fever. Class 231
- PERRENOUD, Miss M E, 'Pwllglas', Llangybi Lampeter, Dyfed SA48 8NW
- 2290** **Meps Illustrious Lawyer** D 20/10/83, br Exh, Grangemoor Zorab—Gildasan Jenny Slended. Class 235
- RICHARDSON, Miss Y A, Bizzygear, 16 Greswolde Park Road, Acocks Green Birmingham B27 6QD
- 2291** **Ch Bulliff Walkeska of Apollon** B 13/10/83, br Mr & Mrs C Say, Bulliff Ranger of Bonners—Bulliff Saith. Class 242
- SARGEANT, Mrs G, Worstone 73 Watling Street, Hints Nr Tamworth, Staffordshire
- 2292** **Farnaby Touch of Class** D 28/11/85, br Mrs E J Baxter, Ch Trevabyn Black Ice—Farnaby Special Features. Class 232
- SAY, Mr & Mrs C, Bulliff Mastiffs, Mushroom Cottage Kirtlington, Oxford OX5 3JB
- 2293** **Ch Bulliff Warrior** D 13/10/83, br Exh, Bulliff Ranger of Bonners—Bulliff Saith. Class 236
- 2294** **Bulliff Zeb** D 4/2/84, br Exh, Bulliff Razzermataz—Bulliff Palham. Class 235
- 2295** **Bulliff Wellingtonia** B 13/10/83, br Exh, Bulliff Ranger of Bonners—Bulliff Saith. Class 241
- 2296** **Bulliff Gallii Gullie** B 6/3/86, br Exh, Bulliff Razzermataz—Bulliff Palham. Class 237

MASTIFFS—continued

- SHAW, Mr & Mrs G B & R H, Old Ley Farm, 7 The Rye Eatonbray, Beds
LU6 2BQ
- 2297 **Imp Deer Run Brandeis** D 23/4/81, br Messrs T Jackson & J Byrne,
Am Ch Deer Run Wycliff—Deep Run Jai Bee Cleopatra. Classes
234 235 236
- 2298 **Contessa Grizelda** B 22/6/84, br Ms H A Sargeant & Mr N Clarke,
Trevabyn Sirius—Trevabyn Winter Solstice. Classes 240 241 242
- SYDDAL, Mr I, 56 Southgate, Eckington, Nr Sheffield S31 9FT
- 2299 **Prixcan Livilla** B 9/1/86, br Exh, Meps Illustrious Lawyer—Trevabyn
Spring Fever. Class 237
- TAYLOR, Mr & Mrs K, Small Acres, Chadwick Lane Hartlebury, Nr
Kidderminster Worcs DY11 7YD
- 2300 **Brookview Lucy Lastic of Treslyan** B 20/9/85, br Mr & Mrs G Seager.
Ch Zanfi Imperial Eagle of Glynpedr—Zandawn Fair Exchange.
Classes 238 240
- 2301 **Gildasan Portland Portia** B 23/5/82, br Mr & Mrs C R Jones, Gildasan
Roman General—Corbetts American Girl Alona. Class 240
- THOMAS, & Tugwell Messrs R J & P, Newnham Court, Nr Tenbury Wells,
Worcestershire WR15 8JE
- 2302 **Bredwardine Bwlchygroes** D 20/11/84, br Exh, Ch Glynpedr Dom
Rvinart—Bredwardine Bagwyllydiart. Class 234
- 2303 **Bredwardine Brynawdon** D 20/11/84, br Exh, Ch Glynpedr Dom
Rvinart—Bredwardine Bagwyllydiart. Class 235
- 2304 **Glynpedr Billecart of Bredwardine** B 27/6/82, br Mr R J Boatwright,
Ch Hollesley Medicine Man—Glynpedr Bollinger. Class 242
- 2305 **Ch Bredwardine Beau Ideal** B 18/10/80, br Exh, Ch Forefoot Prince
Igor of Bredwardine—Farnaby Voodoo Priestess Of Bredwardine.
Class 242
- WINDHAM, Mrs S, Falmore Hall, Dundalk Co Louth, Northern Ireland
- 2306 **Falmorehall Happy Fella** D 23/5/82, br Exh, Ch Langton of
Falmore—Bellabees Mynydd Perfydd. Class 235
- 2307 **Eljishanor Frieze of Falmor** B 17/6/85, br Mr & Mrs J Gibson,
Falmorehall Happy Fella—Bannwater Isabella Moonshine.
Classes 240 241

Class 231 SPECIAL PUPPY dog

- 1-2274 Lord Marcus of Damaria 2-2289 Prixcan Drusus

Class 232 SPECIAL JUNIOR dog

- 2-2271 Damaria Count Magnum 1-2281 Glynpedr Sandeman of
Longendale
3-2292 Farnaby Touch of Class

Class 233 SPECIAL YEARLING dog

- 3-2228 Farnaby Free 'n Easy 1-2280 Ch Imp Falmorehall
2237 Imp Falmorehall Charlie Frobisher
3-2262 Robanne First Edition 2-2281 Glynpedr Sandeman of
Longendale

Class 234 POST GRADUATE dog

- 2-2236 Glynpedr Dom Perignon 1-2269 Bulliff Wayfarer
2252 Bournemouth Benson Boyd 2273 Damaria Prince Oedipuse
2255 Trevabyn Spring Migrant 2283 Loch Pooltiel
3-2260 Aicama Ursus of La Susa 2297 Imp Deer Run Brandeis
2261 Bournemouth Hamlet R-2302 Bredwardine Bwlchygroes
2268 Appolon Iagoo of Terheath 2228 Farnaby Free 'n Easy



WHAT
GREATER
TRIBUTE
TO
YOUR
DOG?

There's no doubt it must be every owners dream to have an original oil painting of their dog hanging over the mantlepiece or displayed majestically in the hallway. Not only would it enrich any home, but stand as a great artistic tribute to your beloved pet, whether for yourself or as a gift for someone special.

As you can see from this picture, Katrina has an exceptional talent for portraiture, capturing not only the likeness, but also the unique character of each dog.

Because she believes in providing a wholly personal service, Katrina will discuss your individual needs with you, and if necessary come and take her own reference photographs. Just simply ring her for a chat to find out more details and discuss the possibilities for your masterpiece.

You can see more of her paintings here at Crufts '87. So stroll along to Stand 2B12 and judge for yourself.



Katrina Paton
P O R T R A I T S

Danetre Cottage, Brindle Lane, Forty Green, Beaconsfield, Bucks. HP9 1XT
Telephone (04946) 2826

MASTIFFS—continued

Class 235 LIMIT dog

R-2231	Glynpedr Harvey	1- 2284	Bulliff Zeb
	Warbanger of Namous	3- 2283	Bredwardine Brynawdon
2248	Ormondstow Peter the Great	2- 2286	Falmorehall Happy Fella
		2255	Trevabyn Spring Migrant
2290	Meps Illustrious Lawyer	2268	Appolon Iagoo of Terheath
		2297	Imp Deer Run Brandeis

RCC

Class 236 OPEN dog

2- 2232	Uberacht of Namous	2245	Ir Ch & Ch Hollesley Lord
R-2233	Ch Glynpedr Dom Rvinart		Rupert
2234	Ch Zanfi Imperial Eagle of Glynpedr	2246	Ch Longendale the Protector
2238	Zanfi Lammergeier of Devarro	2249	Lesdon Lord Dugald
3- 2244	Imp Mass O'luv Heftylump	2259	Aicama Zorba of La-Susa
		2276	Ch Celerity Powerful Sort
		2278	Ace of Spades
		2253	Ch Bulliff Warrior
		2297	Imp Deer Run Brandeis

CC
32

Class 237 SPECIAL PUPPY bitch

2-2239	Dordale Jayne	1-2296	Bulliff Galli Gullie
		3-2299	Prixcan Livilla

Class 238 SPECIAL JUNIOR bitch

2229	Grace and Favour at Farnaby	3-2270	Damaria Celtic Princess
R-2241	Quixhill True Britt	2272	Damaria Lady Elvina
2-2251	Byebrue Toshiba of Famrise	2284	Moonshine Millie
		2288	Bonners Baroness Antonia
2263	Meps Eliza's Fair Daughter	1-2300	Brookview Lucy Lastic of Tresaylan
2267	Glynpedr Ferrira	2239	Dordale Jayne

Class 239 SPECIAL YEARLING bitch

3-2229	Grace and Favour at Farnaby	1-2251	Byebrue Toshiba of Famrise
2-2258	CCO PELL MY LADY	2263	Meps Eliza's Fair Daughter
2279	CHEVELU APRIL MAGIC	2-2284	Moonshine Millie

Class 240 POST GRADUATE bitch

R-2230	Grangemoor Elsie	2287	Christmas Crackers
2247	Zanfi Britannia of Bredwardine	2298	Contessa Grizelda
3-2264	Prixcan Cordite Alexandra	2-2307	Eljishanor Frieze of Falmor
2286	Cuerden Elsa	1-2300	Brookview Lucy Lastic of Tresaylan

RCC

0109BL

Class 241 LIMIT bitch

R-2250	Ormondstow Forever Anne	2285	Trevabyn Spring Shower
2266	Ormondstow Honey Blossom	2- 2285	Bulliff Wellingtonia
		2286	Cuerden Elsa
2277	Nandina Shady Lady of Damaria	2287	Christmas Crackers
2282	Lady Megan of Longendale	2298	Contessa Grizelda
		3-2307	Eljishanor Frieze of Falmor

0110BW

THE NEWFOUNDLAND

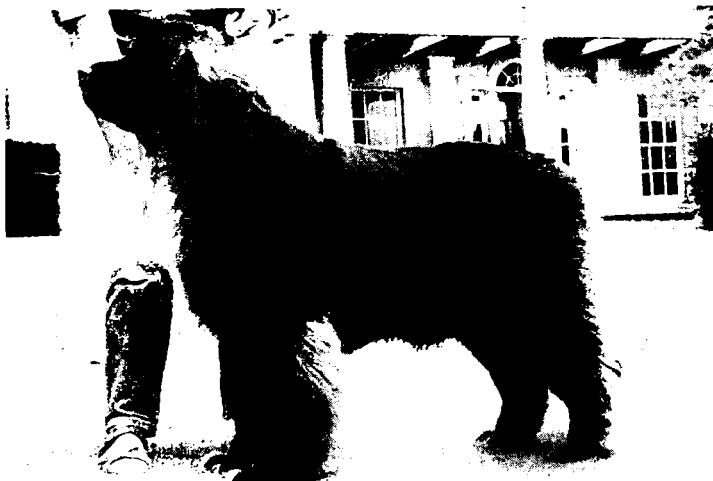

Ch Merrybear Camiyow

Top Newfoundland Bitch 1986

We are so proud of Camy to have gone BOB at Crufts 1986, adding to her three other Newfoundland records: 1st Brown Bitch Champion, 1st Brown Bitch JW, 1st Brown to go BIS Newfoundland Club Open; adding to the great day her younger brother Merrybear Dunnhil won the RCC in dogs. Many thanks Mr W Winston, Judge.

Res BIS Newfoundland Club Centenary Ch Show. Our thanks to Miss J Davis, Judge.

Enquiries welcome

Mr G CUTTS & P GALVIN

Merrybear Newfoundlands

129 Thornhill Park Road, Thornhill, Southampton SO2 6AA

Tel. (0703) 464745

Description of the Newfoundland

The Newfoundland in his native country, was of aquatic habits, as much at home in the water as on land, and as he was also used for draught purposes, he is built on sturdy lines, giving the impression of possessing great strength and activity. He should move freely on his legs with the body swung loosely between them, so that a slight roll in gait should not be objectionable. Bone massive throughout, but not to give a heavy, inactive appearance. The chest is deep and fairly broad. Even his tail has a good deal of power in it, and serves as a rudder when he is swimming. When the dog is not excited the stem hangs downwards, curving slightly at the end, but when he is in motion it is carried higher. The small pendent ears serve to protect the orifices from water. The coat is flat and dense and of a coarsish texture and oily nature. Many lives have been saved by Newfoundlands, and some have been awarded the medal of the Royal Humane Society. The head is impressive, being broad and massive, with the occiput bone well developed. The muzzle is short, clean-cut and rather square in shape. At one time white and blacks were much favoured, probably on account of the publicity given to that colour by Landseer in his painting. It is a handsome dog, kindly and affectionate in nature, and much devoted to its owners.

[Copyright

MASTIFFS—continued

Class 242 OPEN bitch

3-2255	Ch Glynpedr Taittinger	2291	Ch Bulliff Walkeska of Apollon
2-2240	Ch Cedwalla Sweet Ellenor	2301	Gildasan Portland Portia
2242	Trevabyn Winter Solstice	1-2304	Glynpedr Billicart of —
2243	Ch Craigavon Selina		Bredwardine
2253	Hollesley Mermaid	2305	Ch Bredwardine Beau Ideal
2254	Chevelu the Mystic		Ormondstow Forever Anne
2256	Ch Bellabee's Cader Idris	2250	Lady Megan of Longendale
R-2257	Ch Glynpedr Jamin	2282	Cuerden Elsa
2265	Ch Prixcan Serenity Almeria	2286	Christmas Crackers
		2287	Contessa Grizelda
2275	Ch Zanfi Princess Tanya of Damaría	2298	

C.C. DOG 2293 C.C. BITCH 2304 BEST OF BREED 2293

R.C.C. DOG 2232 R.C.C. BITCH 2300

Crufts Dog Show Society offers the following:

The Hellingly Trophy for the best Mastiff. Not to be won outright.

The Sidney Turner Memorial Cup for the best opposite sex to the winner of the Hellingly Trophy. Not to be won outright.

NEWFOUNDLANDS

Judge: **Mrs. E. M. H. Denham**

Kennel Club Challenge Certificate—Dog
RING NUMBER 7

Kennel Club Challenge Certificate—Bitch
GROUND LEVEL

ALLEN, Mrs M M, 45 Gaunts Way, Letchworth, Herts SG6 4PL

2308 **Karazan Goldbloom** B 25/8/82, br Mrs P M Colgan, Ch & Ir Ch Wellfont Admiral—Ch Shermead Fragrant Cloud Of Karazan. Classes 254 255

BAGGALEY, Mr & Mrs A J C & A, Newfy Cottage, Elmton, Worksop S80 4LS

2309 **Ch Merchien Sea Jewel** B 28/1/82, br Mr & Miss D R & S J Meakin, Shermead High Flyer—Mapleopal Black Velvet. Class 256

2310 **Nutbrook Chalico** B 7/9/85, br Exh, La Bellas Winston—Stormsail Maumee Of Swanpool. Class 251

2311 **Nutbrook Tranquil Waters** B 11/5/84, br Mr A J C & Mrs A Baggaley, La Bellas Winston—Ch Merchien Sea Jewel. Class 253

2312 **Shermead Argy Bargee For Nutbrook** D 9/10/85, br Mrs V Adey, La Bellas Winston—Shermead Nuts In May. Class 244

2313 **Stormsail Maumee of Swanpool** B 22/12/82, br Mr & Mrs P J Oriani, Ch Samson Von Soven of Swanpool—Cracklin Rosie Of Stormsail. Class 255

BARKER, Mrs G M, 14 Monsom Lane, Repton, Derbyshire

2314 **Startrek Trek To the Stars** D 19/3/85, br Exh, Ch Quay Von Soven—Attimore Crowsnest Of Mapleopal. Class 248

2315 **Startrek Calamity Jane** B 19/3/85, br Exh, Ch Quay Von Soven—Attimore Crowsnest Of Mapleopal. Class 255

BARRATT, Mrs A, Oakfield Cottage, Beckside Old Hutton, Kendal Cumbria

2316 **Wellfont Mahogany** D 19/6/84, br Mr & Mrs G M Birch, La Bellas Winston—Merrybear Chiki Of Wellfont. Class 247

2317 **Wellfont Trampus** D 26/1/86, br Exh, Ch & Danish Ch Ursulas Admiral Ascot—Wooddales Louise Of Wellfont. Class 243

BEATS, Lts K & G & Mrs B M, 1 Dore Avenue, Portchester Fareham, Hants PO16 8DJ

2318 **Portadurn Brazen** B 16/5/82, br Exh, Portadurn Fearless—Littlecreeks Lively Lady Of Portadurn. Class 256

BIRCH, Mr & Mrs G M, 'Wellfont', Ryevale Theobalds Road, Burgess Hill Sussex RH15 0SX

2319 **Wellfont Martini** B 19/6/84, br Exh, La Bellas Winston—Merrybear Chiki Of Wellfont. Class 254

NEWFOUNDLANDS—continued

- BIRCH, Mr & Mrs G M, 'Wellfont', Ryevale Theobalds Road, Burgess Hill Sussex RH15 0SX
2320 Ch Wellfont Napoleon D 6/10/84, br Exh, Ch & Ir Ch Wellfont Admiral—Ursulas Renata Of Wellfont. Class 249
- BLACKMAN, Mrs R E & Massam Mr E, Thurgarton Wood Farm, Plough Hill Potterhanworth, Lincoln Lincs LN4 2AT
2321 Sea Buoy of Caladh D 25/12/82, br Mr K S Frost, Brunhaus Lumberjack of Caladh—Seastar Of Harraton. Class 248
2322 Caladh Black Dynasty B 27/11/84, br Exh, La Bellas Winston—Harratons Yankee Treat Of Caladh. Class 253
2323 Lifebuoy's Flash Dance of Caladh B 20/1/84, br Ms V E Todd, Am Ch Mogen of Newton-Ark—Lifebuoy's Splash. Class 255
- BONSER, Mr & Mrs V, 60a Imperial Road, Beeston, Nottingham NG9 1FB
2324 Liskarn Celebrity D 24/2/83, br Mr G Bridges, Harratons Black Turmoil—Harratons Black Hortense. Class 249
- BONSER, Mrs H, 60a Imperial Road, Beeston, Notts NG9 1FB
2325 Harratons Black Algoma D 1/9/84, br Mr K S Frost, Harratons Black Turmoil—Harraton Black Kristen. Class 248
- BRIDGES, Mr G & Mrs L, Far Moorside Cottage, Aston-On-Trent, Derbys DE7 2AD
2326 Am Ch Schooner Aaron of Spillway at Liskarn D 19/8/79, br Mr D P Corl, Am Ch Old Mole's Lucas—Edenglen's Schooner Ramona. Class 249
- BRISTOW, Mrs C A, 579 Reading Road, Winnersh, Wokingham RG11 5HJ
2327 Caladh Black Aethelstan D 27/11/84, br Mrs R E Blackman & Mr E Massam, La Bellas Winston—Harratons Yankee Treat Of Caladh. Class 246
- BROWN, Mr & Mrs S, Ponderosa, Station Road Brill, Bucks HP18 9TY
2328 Wellfont Palle of Jorjess D 14/12/84, br Mr & Mrs G M Birch, Ch Ursulas White Sails—Ch Wellfont Amanda. Class 246
- BURROWS, Mr & Mrs J J & G, 4 Eliot Close, Thetford, Norfolk
2329 Karazan Silver Maggie B 5/5/83, br Mr & Mrs J & P Colgan, Karazan Mr Boz—Highfoo Karazan Veuve Cliquot. Class 255
2330 Karazan Liberty Bell B 23/12/83, br Mr & Mrs J & P Colgan, Ch Karazan Bollinger—La Bellas Abba Of Karazan. Class 253
- BUTCHER, Mr & Mrs D J, 25 Linton Close, Farndon Newark, Notts NG24 4TQ
2331 Nutbrook Miller Mundy D 7/9/85, br Mr & Mrs A J C & A Baggaley, La Bellas Winston—Stormsail Maumee Of Swanpool. Classes 244 245
- CALLIS, Mr & Mrs M J, 6 Nook Close, Ratby, Leicester LE6 0JW
2332 Stormsail Blackthorn D 12/11/85, br Mr & Mrs P J Oriani, Ch Samson Von Soven of Swanpool—Ch Stormsail Whispering Brook. Classes 244 245
- CAREY, Mrs V, 59 Parklands Road, Hassocks, West Sussex BN6 8JY
2333 Ursulas Renata of Wellfont B 17/8/82, br Mrs B Gothen Christensen, Dk Ch Ferro Von Goven—Ursulas Alexandra. Class 254
- COLGAN, Mr & Mrs J & P, Southgate Farm, Rushbrook Lane, Bury-St-Edmunds Suffolk
2334 Karazan Sweet Charity B 16/2/85, br Exh, Ch & Ir Ch Wellfont Admiral—La Bellas Abba Of Karazan. Class 252
2335 Karazan Miss American Pie B 29/7/84, br Exh, Ch Karazan Goldigger—La Bellas Abba Of Karazan. Class 254
2336 Shermead Co Co Chanelle B 1/10/85, br Mrs V Adey, Karazan Harvey Wallbanger—Shermead Truly Scrumptious. Class 251
2337 Karazan Jimmima Beam B 1/6/86, br Exh, Ch Samson Von Soven of Swanpool—Karazan Goldbreeze. Class 250
- CORLETT, Mr & Mrs A, Heather Lea, 4 Oldfield Close, Heswall Wirral Merseyside L60 6RL
2338 Seareach Priam D 13/11/85, br Exh, Ch Shermead Half As Lucky—Seareach Dream Trader. Class 244
2339 Seareach Starfares Gem B 13/11/85, br Exh, Ch Shermead Half As Lucky—Seareach Dream Trader. Class 251

NEWFOUNDLANDS—continued

- CORLETT, Mr & Mrs E H, New Brighton Pool, Marine Promenade Wallasey, Merseyside L45 2JU
- 2340 **Cape Roller** D 20/4/83, br Mr & Mrs A Corlett, Hambledown Flagship—Hambledown Shipshape. Class 248
- COX, Mrs C M, Man In Compass Inn, Loughborough Road, Whitwick Leics LE6 4AS
- 2341 **Karazan Lucky Jim of Coxbrook** D 9/10/82, br Mrs P Colgan, Ch Ursulas Figaro of Wellfont—Karazan Moet Et Chandon. Classes 247 248
- DAVIE, Mrs J, 2 Mockford Cottage, Henfield Road Patridge Green, Horsham Sussex RH13 8HL
handling for:
Mr & Mrs J R Davie
- 2342 **Ceilidh Solitaire** B 17/8/85, br Exh, Ch & Danish Ch Ursulas Admiral Ascot—Wellfont Eriskay. Class 251
- 2343 **Wellfont Eriskay** B 29/10/81, br Mr & Mrs G M Birch, Ch Ursulas White Sails—Ch Wellfont Angie. Class 256
- 2344 **Ch Wellfont Angie** B 18/3/79, br Mr & Mrs G M Birch, La Bellas Ibrahim of Wellfont—Mapleopals Who Loves Ya' Baby. Class 256
- DAVIES, Miss J M, Old Shelve Farm, Lenham Maidstone, Kent ME17 2DT
- 2345 **Harratons Black Madge of Sigroc** B 7/5/83, br Mr K S Frost, Harratons Printers Type—Ch Moryci's Omega Of Harraton. Classes 254 255
- DIXON, Mr & Mrs K W, The Old School, 13 Turnpike Road Blunsdon, Nr Swindon Wiltshire SN2 4EA
- 2346 **Stormsail Tawa of Arktikos** B 22/12/82, br Mr & Mrs P J Oriani, Ch Samson Von Soven of Swanpool—Cracklin Rosie Of Stormsail. Class 255
- ENGLAND, Messrs & Mrs & Miss, Glencree House, 84 Jessops Lane Gedling, Nottingham NG4 4BW
- 2347 **Nutbrook Navigator** D 17/2/85, br Mr & Mrs A J C & A Baggaley, La Bellas Winston—Stormsail Maumee Of Swanpool. Class 248
- FERROL, Mr & Mrs H G, Caretakers Bungalow, South Park Hexham, Northumberland NE46 1BT
- 2348 **Harratons Sea Pixie** B 2/9/84, br Mr K S Frost, Isethebye Brunhaus Ezekiel—Brunhaus Black Lace At Harraton. Classes 253 254
- FOGG, Mr & Mrs R & L, 64 Vernon Avenue, Milton Portsmouth, Hampshire PO4 8SA
- 2349 **Culnor Dancing Bear** B 25/8/85, br Mrs L Stevenson, Ch & Danish Ch Ursulas Admiral Ascot—Coalfern Windy Ridge Of Culnor. Class 252
- GALBRAITH, Mr & Mrs K W, The Beavers Old Coach Road, Brockham Betchworth, Surrey RH3 7JW
- 2350 **Stormsail Nevada** D 17/8/83, br Mr & Mrs P J Oriani, Ch Ursulas Figaro of Wellfont—Cracklin Rosie Of Stormsail. Class 248
- 2351 **Stormsail Black Feather** B 29/10/84, br Mr & Mrs P J Oriani, Ch Samson Von Soven of Swanpool—Cracklin Rosie Of Stormsail. Class 255
- GALVIN, P & Cutts G Messrs, Merrybear, 129 Thornhill Park Road, Thornhill Southampton Hants SO2 6AA
- 2352 **Merrybear Dunnhil** D 19/4/84, br Exh, Ch & Ir Ch Wellfont Admiral—Valborg Of Merrybear. Class 249
- 2353 **Wellfont Selina of Merrybear** B 16/11/85, br Mr & Mrs G M Birch, Ch & Danish Ch Ursulas Admiral Ascot—Ch Wellfont Amanda. Class 251
- 2354 **Ch Merrybear Camiyow** B 28/1/83, br Exh, Ch & Ir Ch Wellfont Admiral—Valborg Of Merrybear. Class 256
- GIBSON, Mrs J, 1 Harding Lane, Fair Oak, Eastleigh Hants
- 2355 **Harratons Ink Blotter** B 12/2/82, br Mr K S Frost, Brunhaus Frodo—Isethebye's Hunky Dory For Harraton. Class 256
- GOTHEN, B Ms & Birch G Mr & Mrs, Wellfont Ryevale, Theobalds Road Burgess Hill, Sussex RH15 0SX
- 2356 **Ch & Danish Ch Ursulas Admiral Ascot** D 26/8/79, br Ms B Gothen, Topmast's Hannibal—Bjergegards Wilma-B. Class 249

NEWFOUNDLANDS—continued

- GRAHAM, Mrs A H, 13 Boleyn Drive, St Albans, Herts AL1 2BP
handling for:
Mr & Mrs K & A H Graham
- 2357 Kelligrews Nyamza** B 11/2/86, br Mr & Mrs S J & P M Woolmore, Ch Samson Von Soven of Swanpool—Quanda Von Soven. Classes 250 251
- GROOCOCK, Miss S E & Cox Mrs C M, 15 Canal Street, Thurmaston, Leics LE4 8AA
- 2358 Ch Coxbrook Captain Cousteau** D 28/10/83, br Mrs C M Cox, Karazan Lucky Jim of Coxbrook—Monterosa Yours Truly Of Coxbrook. Class 249
- HALL, Mrs J M, Mile End House, 32 Broadbottom Road Mottram, Via Hyde Cheshire SK14 6JA
- 2359 Hambledown the Coastguard at Tavoliere** D 31/3/83, br Mr & Mrs G W Pratt, Clywoods the Bomber—Bristol Fashion Of Hambledown. Class 247
- HICKFORD, Mr & Mrs P D, Hallsford House Kennels, Stondon Road, Ongar Essex CM5 9RG
- 2360 Zarafa Kamikaze Syndrome** B 28/8/84, br Exh, Littlecreek Task Force of Zarafa—Felland Mistress Sue Of Zarafa. Class 253
- HODDINOTT, Mrs C E, 34 Tavern Barn, Fowey, Cornwall PL23 1EG
handling for:
Mr W P Hoddinott
- 2361 Laurence of Wellfont** D 10/4/84, br Mr & Mrs J R Davie, Ch Ursulas Figaro of Wellfont—Ch Wellfont Angie. Class 246
- HOURIHAN, Mr & Mrs S, 6 Slip Park, Bantry Co Cork, Eire
- 2362 Jefferson Starship** D 19/3/85, br Mrs G M Barker, Ch Quay Von Soven—Attimore Crowsnest Of Mapleopal. Class 245
- HOURIHAN, Mr & Mrs S, 6 Slip Park, Bantry Co Cork, Eire
- 2363 Jefferson Starship** D 19/3/85, br Mrs G M Barker, Ch Quay Von Soven—Attimore Crowsnest Of Mapleopal. Class 245
- HOWELL, Miss T J, 7 the Woodlands, Market Deeping, Peterborough PE6 8BB
handling for:
Mr & Mrs A G & A M Howell
- 2364 Karazan Silver Sash** B 11/7/84, br Mr & Mrs J & P Colgan, Ch Quay Von Soven—Highfoo Karazan Veuve Cliquot. Classes 253 254
- HUGHES, Mr E & Mrs S, 'Bharosa' 31 Calmore Gardens, Totton Southampton, Hampshire SO4 3ES
- 2365 Merrybear Demerarah** B 19/4/84, br Messrs G Cutts & P Galvin, Ch & Ir Ch Wellfont Admiral—Valborg Of Merrybear. Class 255
- KING, Mr & Mrs C E G & P J, 12 Parkside Avenue, Millbrook Southampton, Hants SO19AG
- 2366 Stormsail Magpie Horse** D 19/5/79, br Mr & Mrs C P J Oriani, Mapleopals King Domino—Stormsail Nonhelema. Class 248
- KIRK, Mr & Mrs D, 8 Walthall Street, Crewe, Cheshire
- 2367 Karazam Sterling Silver** D 11/7/84, br Mr & Mrs J & P Colgan, Ch Quay Von Soven—Highfoo Karazan Veuve Cliquot. Class 247
- 2368 My Carouselambra For Shipshape** B 8/12/85, br Mrs J M Mallinson, Karazan Harvey Wallbanger—Featherfields Dancing Bear. Class 251
- 2369 Karazan Cotton Candy** B 1/2/85, br Mr & Mrs J & P Colgan, Ch Karazan Goldigger—Karazan Mercier. Class 254
- 2370 Ebony Sea Pearl For Shipshape** B 25/3/84, br Mrs F M Busby, Featherfields Jolly Spirit—Black Tarka Of Karazan. Class 253
- KITSON, Mr & Mrs B D, 46 Stanley Avenue North, Prestwich, Manchester M25 7AT
- 2371 Stormsail Water Plantain of Cabstar** D 28/1/86, br Mr & Mrs P J Oriani, Stormsail Sacred Spirit—Stormsail Ohio. Class 243
- LEECH, Mr & Mrs G J & P, 143 Sutton Road, Mile Oak Tamworth, Staffordshire B78 3PF
- 2372 Karazan Silver Mist of Mileoak** B 13/12/83, br Mr & Mrs J & P Colgan, La Bellas Winston—Highfoo Karazan Veuve Cliquot. Classes 253 254

NEWFOUNDLANDS—continued

- 2373 **Trevabyn Barnaby Bear of Mileoak** D 22/2/86, br Mr & Mrs R J Sargeant, Merrybear Charlie Brown of Mixbury—Mixbury Marron Megan. Class 243
- LEHMANN, R & E Thompson Mesdames, 83 Eden Avenue, Chatham Kent, ME3 0HP
- 2374 **Harratons Black Mary** B 7/5/83, br Mr K S Frost, Harratons Printers Type—Ch Moryci's Omega Of Harraton. Class 254
- LEWIS, Mr & Mrs B & M, 60 Westbrook Drive, Rainworth, Mansfield Notts
- 2375 **Nutbrook Cressy** B 7/9/85, br Mr & Mrs A J C & A Baggaley, La Bellas Winston—Stormsail Maumee Of Swanpool. Class 251
- LILLEY, Mr & Mrs C E J, Newf Cottage, Wrod Road, Attleborough Norfolk NR17 1AR
- 2376 **Harraton's Sea Christmas** B 25/12/82, br Mr K S Frost, Brunhaus Lumberjack of Caladh—Seastar Of Harraton. Class 255
- 2377 **Aquasilk's Razzle Dazzler** B 13/6/85, br Exh, Aquasilks Fly By Night—Harraton's Sea Christmas. Class 253
- 2378 **Aquasilk's Ionikos** D 26/10/83, br Exh, Black Bryony of Karazan—Harratons Pumpkin Pie. Class 248
- 2379 **Aquasilk's Imperium** D 26/10/83, br Exh, Black Bryony of Karazan—Harratons Pumpkin Pie. Class 247
- 2380 **Aquasilks Fly By Night** D 1/12/82, br Exh, Aquasilk's Casanova—Karazan My Funny Valentine. Class 249
- LILLEY, Mr C E & Mrs J Y, Newf Cottage, Wroo Road Attleborough, Norfolk NR17 1AR
- 2381 **Aquasilk's Casanova** D 18/10/81, br Exh, Harratons Black Endeavour—Monterosa Lady Jay Of Aquasilk. Class 249
- 2382 **Aquasilk's Oyster Catcher** D 11/1/85, br Exh, Aquasilks Fancy Free—Aquasilk's Giddy Aunt. Class 245
- 2383 **Harratons Sea Frostie** D 2/9/84, br Exh, Isethebye Brunhaus Ezekiel—Brunhaus Black Lace At Harraton. Class 246
- 2384 **Black Bryony of Karazan** D 10/7/81, br Mrs P Colgan & W L Winston, Karazans Tigger—Ch Highfoo Big Baloo. Class 247
- LOWE, Mr & Mrs R & W, 5 Lulworth Close, Roselands Paignton, South Devon
- 2385 **Aquasilk Ursa Major** B 21/3/86, br Mr & Mrs C E J Lilley, Aquasilk's Imperium—Karazan My Funny Valentine. Class 250
- MATTHEWS, Mr & Mrs J P, 28 Cunneery Close, Barlestone Nr Nuneaton, Warks CV13 0HH
- 2386 **Lavallen Black Angel** B 10/10/85, br Exh, Ch Karazan Bollinger—Karazan Find The Lady At Lavallen. Class 252
- 2387 **Karazan Naughty Call at Lavallen** B 30/7/84, br Mrs P M Colgan, Ch Karazan Bollinger—Karazan Goldbreeze. Class 255
- MAY, Mrs M L, The Mount, Riddings Road Moat Longtown, Carlisle Cumbria CA6 5PN
- 2388 **Little Kodiak Bear of Trinityfair** B 19/3/85, br Mrs G M Barker, Ch Quay Von Soven—Attimore Crownsnest Of Mapleopal. Classes 253 254
- 2389 **Startrek Captain James Kirk** D 19/3/85, br Mrs G M Barker, Ch Quay Von Soven—Attimore Crownsnest Of Mapleopal. Class 247
- 2390 **Kelligrews Carbonear of Trinityfair** D 11/2/86, br Mr & Mrs S J & P M Woolmore, Ch Samson Von Soven of Swanpool—Quanda Von Soven. Class 243
- MCDADE, Mr I, Park Place, Cove, Dunbartonshire G84 0NS
handling for:
Mrs K N Gibson
- 2391 **Ch Laphroaig Islay Mistress** B 30/3/83, br Exh, Ch Shermead Half As Lucky—Ch Wanitopa Wayward Wind Of Laphroaig. Class 256
- MCKAY, Mr J, 5 College Terrace, Brighton, Sussex BN2 2EE
- 2392 **Lloyd of Wellfont** D 10/4/84, br Mr & Mrs J R Davie, Ch Ursulas Figaro of Wellfont—Ch Wellfont Angie. Class 248
- MCQUARTER, Mrs M K, 23 Carrick Drive, Crosshill Maybole, Ayrshire
- 2393 **Shermead Anchors Away** D 9/10/85, br Mrs V Adey, La Bellas Winston—Shermead Nuts In May. Class 244
- MCQUATER, Mrs A, 'Ceres' 27 Back Street, Crosshill Maybole, Ayrshire
- 2394 **Shermead You Are My Sunshine** D 2/10/85, br Mrs V Adey, Ch Karazan Goldigger—Shermead Quite Contrary. Class 244

NEWFOUNDLANDS—continued

- MEAKIN, Mr R, Panorama Bunny Hill Top, Costock Loughborough, Leics
handling for:
Mr D R & Miss S J Meakin
- 2395 Merchien Barney Bear** D 6/11/83, br Exh, Ch Shermead Half As
Lucky—Mapleopal Black Velvet. Class 249
- 2396 Merchien Ocean Spray** B 28/1/82, br Mr & Miss D R & S J Meakin,
Shermead High Flyer—Mapleopal Black Velvet. Class 256
- MOYNAN, Mr & Mrs D & L M, 4 Dairy Close, Brixworth Northampton,
Northampton
- 2397 Karazan Mr Candy Man** D 1/2/85, br Mr & Mrs J & P Colgan, Ch
Karazan Goldigger—Karazan Mercier. Classes 245 246
- NICHOLLS, Ms D, Arneote Park, Bicester, Oxon OX6 0QR
handling for:
Mr A J Mackie
- 2398 Storytime Coachee** B 26/5/85, br Mrs B C Henry, Esmeduna's
Roland—Wanitopa Black Magic Of Storytime. Class 252
- ORIANI, Mr & Mrs P J, Stormsail Kennels, Wood Vale Farm North Wraxall,
Chippenham Wilts SN14 8RZ
- 2399 Stormsail Black Walnut** B 12/11/85, br Exh, Ch Samson Von Soven of
Swanpool—Ch Stormsail Whispering Brook. Classes 251 252
- PARKER, Mrs R E, 192 Brookfarm Drive, Poolbrook Malvern, Worcs
WR14 3SL
- 2400 Wellfont Drake** D 28/4/81, br Mr & Mrs G M Birch, Ch & Ir Ch Wellfont
Admiral—Ch Ursulas Brigitte Of Wellfont. Classes 248 249
- PRATT, Mr & Mrs G W, 24 Crowther Rd, Horfield, Bristol BS7 9NS
- 2401 Ch Hambledown Hornblower** D 17/4/81, br Exh, Clywoods the
Bomber—Bristol Fashion Of Hambledown. Class 249
- 2402 Hambledown Barnacle Bill** D 24/3/82, br Exh, Mapleopais Taffy
Boy—Bristol Fashion Of Hambledown. Class 247
- PRICKETT, Mr A G, 1 Moor Green House, Moor Green Lane Moseley,
Birmingham B13 8NS
- 2403 Llaneirwg Brock** D 2/10/83, br Mr B P Smith, Ch Sigroc Sail By the
Stars—Black Badger Of Llaneirwg. Classes 246 248
- RANDALL, Mrs D M, St Francis Toft the Green, Hilton, Huntingdon Cambs
PE18 9NB
- 2404 Stormsail Grizzley Bear** D 3/12/81, br Mr & Mrs P J Oriani, Ch
Ursulas Figaro of Wellfont—Stormsail The Bluegill. Class 248
- RICHARDS, Mr & Mrs T J H & D, Rock House Maesybont Road, Gorslas
Llanelli, Dyfed SA14 7NA
- 2405 Wellfont MacIlion** D 19/6/84, br Mr & Mrs G M Birch, La Bellas
Winston—Merrybear Chiki Of Wellfont. Class 248
- 2406 Culnor Rarebear of Sheridel** B 25/8/85, br Mrs L Stevenson, Ch &
Danish Ch Ursulas Admiral Ascot—Coalfern Windy Ridge Of Culnor.
Classes 251 252
- 2407 Wooddales Louise of Wellfont** B 7/8/82, br Mr F Nielson, Dk Ch Ferro
Von Goven—Danish Ch Wooddales Ea. Class 255
- RICHARDS, Mr & Mrs T J H & D, Rock House, Maesybont Road Gorslas,
Llanelli Dyfed SA14 7NA
- 2408 Sheridel Atlantis** D 27/3/86, br Exh, Wellfont MacIlion—Mapleopal
Aurora. Class 243
- ROBERTSON, Mrs K M, Millburn Tullynessle, Alford, Aberdeenshire AB3 8DD
- 2409 Karazan Snow Princess** B 30/5/83, br Mr & Mrs J & P Colgan,
Karazan Mr Boz—Karazan Mercier. Class 253
- RUDDY, Mrs S P, Two Hoots Vinnicombes Road, Stoke Canon Nr Exeter,
Devon EX4 5BB
- 2410 Culnor Sea-Arrow** D 29/10/83, br Mrs L Stevenson, Stormsail Sacred
Spirit—Coalfern Windy Ridge Of Culnor. Class 248
- SARSON, Watts Ms D E, 19 Matravers Road, Malvern, Worcs WR14 2EP
- 2411 Ch Samson Von Soven of Swanpool** D 16/10/81, br Herr K Schmitz,
Black Bears Ceasar—Flower V Soven. Class 249
- SCANLON, Mrs I P, 1 Newlands Cottages, Lanfine Estate Newmilns, Ayrshire
KA16 9JR
- 2412 Teandess Princess Corixa** B 19/11/85, br Exh, Laphroaig Wayward
Lad—Littlegrange Friendly Girl. Class 251

NEWFOUNDLANDS—continued

- 2413 Teandess Leannan De Reul** B 11/6/84, br Exh, Harratons Printers Ink—Littlegrange Stars Lady. Class 253
SCOTHERN, & Woolmore Messrs & Mesdames, 38 Kohima Road, Colchester, Essex CO2 9RF
- 2414 Kelligrews Terre-Neuve With Seaquaybear** D 11/2/86, br Mr & Mrs S J & P M Woolmore, Ch Samson Von Soven of Swanpool—Quanda Von Soven. Class 243
SCOTHERN, Mr & Mrs R K & V M, 38 Kohima Road, Colchester, Essex CO2 9RF
- 2415 Ch Quay Von Soven** D 28/10/80, br Mr K Schmitz, Danish & Int Ch Ferro V Soven—Golda V Soven. Class 249
SHIPTON, Mrs S A, Trekensal Kennels, Gover Valley, St Austell Cornwall PL25 5RB
- 2416 Stormsail Wild Rose of Trekensal** B 29/10/84, br Mr & Mrs P J Oriani, Ch Samson Von Soven of Swanpool—Cracklin Rosie Of Stormsail. Class 253
SMITH, Mr & Mrs J & M, Rose Cottage, The Street Bridgham, Norfolk NR16 2AB
- 2417 Midnight Cowboy** D 19/3/85, br Mrs G M Barker, Ch Quay Von Soven—Attimore Crowsnest Of Mapleopal. Classes 245 246
SPENCER, Mr & Mrs R A G & S A, 9 Netherfield Close, Alton, Hampshire GU34 2EP
- 2418 Merrybear Forever Delight** B 3/1/86, br Messrs G Cutts & P Galvin, Merrybear Dunnhil—Merrybear Bianca. Class 250
SPENCER, Mr R A G & Mrs S A, 9 Netherfield Close, Alton, Hants
- 2419 Merrybear Empress** B 5/10/84, br Messrs G Cutts & P Galvin, Ch & Ir Ch Wanitopa Bistow of Wellfont—Merrybear Bianca. Class 253
STANDLEY, Miss M, 82 Norwich Road, New Costessey, Norwich Norfolk NR5 0EG
- 2420 Aquasilks Fay Morgana** B 1/12/82, br Mr & Mrs C E J Lilley, Aquasilk's Casanova—Karazan My Funny Valentine. Classes 253 254
STEVENS, Mrs L, Little Silver, Roundswell, Barnstaple Devon EX31 3NP
- 2421 Culnor Wuzzy George** D 14/11/85, br Exh, Ch Culnor Fuzzy-Sea Wuzzy—Coalfern Wind Flower Of Culnor. Class 244
- 2422 Culnor Watta Wally Bear** D 25/8/85, br Exh, Ch & Danish Ch Ursulas Admiral Ascot—Coalfern Windy Ridge Of Culnor. Class 245
- 2423 Culnor Follow the Sea** D 29/10/83, br Exh, Stormsail Sacred Spirit—Coalfern Windy Ridge Of Culnor. Class 248
- 2424 Ch Culnor Fuzzy-Sea Wuzzy** D 29/10/83, br Exh, Stormsail Sacred Spirit—Coalfern Windy Ridge Of Culnor. Class 249
- 2425 Culnor Sea-Breeze** B 29/10/83, br Exh, Stormsail Sacred Spirit—Coalfern Windy Ridge Of Culnor. Class 254
THOMAS, Capt & Mrs G, Spindrift, 23 Lammas Lane, Paignton Devon TQ3 1PS
- 2426 Caladh Sea Voyager** B 25/12/82, br Mr K S Frost, Brunhaus Lumberjack of Caladh—Seastar Of Harraton. Class 253
- 2427 Caladh Sea Quest** B 17/7/82, br Mrs R Blackman, Sea Samphire of Caladh—Harratons Sea Torrent Of Caladh. Class 254
THOMPSON, Mrs D, 14 Gorse Road, Croydon, CR0 8LA
handling for:
Mr & Mrs R & E Lehmann
- 2428 The Crusader of Kenee** D 3/1/83, br Mrs V J Hillbourne, Ch Harratons Black Beausephalus—Black Tulip. Class 246
THOMPSON, Mrs D, 83 Eden Avenue, Chatham, Kent ME3 0HP
- 2429 Ch Harratons Black Beausephalus** D 9/5/81, br Mr Ks Frost, Ch Littlecreeks Sea Eagle—Ch Moryci's Omega Of Harraton. Class 249
THOMSON, Mr & Mrs S & S M M, 22 Oak Road, Lead Lane Ripon, North Yorkshire HG4 2LP
- 2430 Captain Bengiman** D 24/6/85, br Mr & Mrs M & J M Sutcliffe, Ch Littlecreek Frostie—Harratons Perfect Gift. Class 245
TOOLEY, Mrs C, 7 Burton Villa Close, Brixham, Devon TQ5 9JB
- 2431 Aquasilk's Rough n' Tumble** D 13/6/85, br Mr & Mrs C E J Lilley, Aquasilks Fly By Night—Harraton's Sea Christmas. Class 245

NEWFOUNDLANDS—continued

- TURNER, Mrs B, 'The Willows', 85 Rosslyn Drive Moreton, Wirra Merseyside L46 0SX
- 2432 Baranova Stormvogel** B 23/12/81, br Exh, Ch Stormsail Matterhorn—Petabrook Crest Of Baranova. Class 255
- VARDY, Miss G G, 4 Frobisher Road, Exmouth, Devon EX8 4NZ
- 2433 Stormsail California of Wellfont** B 17/8/83, br Mr & Mrs P J Oriani, Ch Ursulas Figaro of Wellfont—Cracklin Rosie Of Stormsail. Class 254
- WARD, Mr & Miss P & S, West Down, Hastingsleigh, Kent TN25 5HZ
- 2434 Littlegrange Katy Belle at Cutterskeep** B 26/7/80, br Mrs Warren, Ch Littlecreeks Sea Eagle—Littlegrange Royal Pearl. Class 256
- WARREN, Mrs, Froglands Cross Farm, Winterbourne, Nr Bristol BS17 1RU
- 2435 Ch Littlegrange Black Queen** B 26/7/80, br Exh, Ch Littlecreeks Sea Eagle—Littlegrange Royal Pearl. Class 256
- WHANT, Mrs J, Maranick Boarding Kennels, Millbrook Goldcliff, Newport Gwent NP6 2AU
- 2436 Stormsail Sweet Cicely at Maranick** B 28/1/86, br Mr & Mrs P J Oriani, Stormsail Sacred Spirit—Stormsail Ohio. Classes 250 251
- WILLIAMS, Mr & Mrs J E & E A, 6 Duke Street, Middleton-By-Wirksworth, Derbyshire DE4 4NB
- 2437 Culnor Littlefuzz Bee** D 20/12/84, br Mrs L Stevenson, Ch Culnor Fuzzy-Sea Wuzzy—Coalfern Wind In The Willows. Class 248
- 2438 Karazan Yankee Clipper** D 16/2/85, br Mr & Mrs J & P Colgan, Ch & Ir Ch Wellfont Admiral—La Bellas Abba Of Karazan. Class 249
- WOOLDRIDGE, Mr & Mrs G A & M M, 54 Sylvan Way, Sea Mills, Bristol BS9 2LE
- 2439 Hambledown Boating Song** B 31/5/84, br Mr & Mrs G W Pratt, Ch Hambledown Hornblower—Stowaway At Hambledown. Classes 253 254
- WOOLMORE, Mr & Mrs S J & P M, 18 Great North Road, Stanborough Welwyn Garden City, Herts AL8 7TH
- 2440 Kelligrews Mecatina Vandalia** B 24/9/84, br Exh, Larry Von Soven—Quanda Von Soven. Classes 254 255
- 2441 Quanda Von Soven** B 28/10/80, br Mr K Schmitz, Danish & Int Ch Ferro V Soven—Golda V Soven. Class 256

Class 243 SPECIAL PUPPY dog

- | | | | |
|--------|---|--------------------------|--|
| 3
R | 2317 Wellfont Trampus
2371 Stormsail Water Plantain of Cabstar
2373 Trevabyn Barnaby Bear of Mileoak | 2390
1—2408
2—2414 | Kelligrews Carbonear of Trinityfair
Sheridel Atlantis
Kelligrews Terre-Neuve With Seaquaybear |
|--------|---|--------------------------|--|

Class 244 SPECIAL JUNIOR dog

- | | | | |
|--------|--|----------------------------------|---|
| 3
2 | 2312 Shermead Argy Bargee For Nutbrook
2331 Nutbrook Miller Mundy
2332 Stormsail Blackthorn | R—2338
2393
2394
1—2421 | Searach Priam
Shermead Anchors Away
Shermead You Are My Sunshine
Culnor Wuzzy George |
|--------|--|----------------------------------|---|

Class 245 SPECIAL YEARLING dog

- | | | | |
|--|---|--|---|
| 2362
2363
2382
2397
2—2417 | Jefferson Starship
Jefferson Starship
Aquasilk's Oyster Catcher
Karazan Mr Candy Man
Midnight Cowboy | 3—2422
2430
R—2431
1—2331
2332 | Culnor Watta Wally Bear
Captain Bengiman
Aquasilk's Rough n' Tumble
Nutbrook Miller Mundy
Stormsail Blackthorn |
|--|---|--|---|

Class 246 POST GRADUATE dog

- | | | | |
|----------------------------------|---|----------------------------------|---|
| 2—2327
2328
3—2361
2383 | Caladh Black Aethelstan
Wellfont Palle of Jorjess
Laurence of Wellfont
Harratons Sea Frostie | 2403
R—2428
2397
1—2417 | Llaneirwg Brock
The Crusader of Kenee
Karazan Mr Candy Man
Midnight Cowboy |
|----------------------------------|---|----------------------------------|---|

NEWFOUNDLANDS—continued

Class 247 MID LIMIT dog

1-2316	Wellfont Mahogany	2367	Karazam Sterling Silver
R-2341	Karazan Lucky Jim of Coxbrook	2379 2384	Aquasilk's Imperium Black Bryony of Karazan
2359	Hambledown the Coastguard at Tavoliere	2-2389	Startrek Captain James Kirk
		3-2402	Hambledown Barnacle Bill

Class 248 LIMIT dog

ROA

1-2314	Startrek Trek To the Stars	2400	Wellfont Drake
2321	Sea Buoy of Caladh	2404	Stormsail Grizzley Bear
2325	Harratons Black Algoma	3-2409	Wellfont MacIlion
2340	Cape Roller	R-2410	Culnor Sea-Arrow
2347	Nutbrook Navigator	2423	Culnor Follow the Sea
2-2350	Stormsail Nevada	2437	Culnor Littlefuzz Bee
2366	Stormsail Magpie Horse	2341	Karazan Lucky Jim of Coxbrook
2378	Aquasilk's Ionikos		Llaneirwg Brock
2392	Lloyd of Wellfont	2403	

Class 249 OPEN dog

cc=Koz

1-2320	Ch Wellfont Napoleon	2395	Merchien Barney Bear
2324	Liskarn Celebrity	2401	Ch Hambledown Hornblower
2326	Am Ch Schooner Aaron of Spillway at Liskarn	2411	Ch Samson Von Soven of Swanpool
R-2352	Merrybear Dunnhil		Ch Quay Von Soven
2356	Ch & Danish Ch Ursulas	2415	Ch Culnor Fuzzy-Sea
3-2360	Admiral Ascot	2-2424	Wuzzy
	Ch Coxbrook Captain Cousteau	2429	Ch Harratons Black Beausephalus
2380	Aquasilks Fly By Night	2438	Karazan Yankee Clipper
2381	Aquasilk's Casanova	2400	Wellfont Drake

Class 250 SPECIAL PUPPY bitch

2-2337	Karazan Jimmima Beam	3-2418	Merrybear Forever Delight
1-2357	Kelligrews Nyamza	2436	Stormsail Sweet Cicely at Maranick
R-2385	Aquasilk Ursa Major		

Class 251 SPECIAL JUNIOR bitch

2310	Nutbrook Chalice	2375	Nutbrook Cressy
2-2336	Shermead Co Co Chanelle	1-2399	Stormsail Black Walnut
2339	Seareach Starfares Gem	2406	Culnor Rarebear of Sheridel
R-2342	Ceilidh Solitaire		Teandess Princess Corixa
2353	Wellfont Selina of Merrybear	2412	Kelligrews Nyamza
2368	My Carouselambra For Shipshape	3-2357	Stormsail Sweet Cicely at Maranick
		2436	

Class 252 SPECIAL YEARLING bitch

cc RO6

1-2384	Karazan Sweet Charity	2398	Storytime Coachee
2349	Culnor Dancing Bear	2-2399	Stormsail Black Walnut
3-2386	Lavallen Black Angel	R-2406	Culnor Rarebear of Sheridel

CRYSTAL



Ch. Larling Crystal

BITCH CC CRUFTS 1986

7 CCs. 1 RESERVE CC

5 BEST OF BREEDS

2 UTILITY GROUPS

All achieved in 1986

Sire: Ch Rivilla Riskall

Dam: Larling Charlies Angel

Owned by

LINDA BAKER

7 Kings Gardens, Ilford, Essex IG1 4AJ

NEWFOUNDLANDS—continued

Class 253 POST GRADUATE bitch

2311	Nutbrook Tranquil Waters	2377	Aquasilk's Razzle Dazzler
2322	Caladh Black Dynasty	2388	Little Kodiak Bear of Trinityfair
1-2330	Karazan Liberty Bell		
2-2348	Harratons Sea Pixie—	2409	Karazan Snow Princess
2360	Zarafa Kamikaze Syndrome	2413	Teandess Leannan De Reul
2364	Karazan Silver Sash	2416	Stormsail Wild Rose of Trekensal
2370	Ebony Sea Pearl For Shipshape	2419	Merrybear Empress
2372	Karazan Silver Mist of Mileoak	R-2420	Aquasilks Fay Morgana
		3-2426	Caladh Sea Voyager
		2439	Hambledown Boating Song

Class 254 MID LIMIT bitch

1-2308	Karazan Goldbloom	2433	Stormsail California of Wellfont
2319	Wellfont Martini		
2333	Ursulas Renata of Wellfont	R-2440	Kelligrews Mecatina
2335	Karazan Miss American Pie	2348	Vandalia
3-2345	Harratons Black Madge of Sigroc	2364	Harratons Sea Pixie
		2372	Karazan Silver Sash
2369	Karazan Cotton Candy		Karazan Silver Mist of Mileoak
2374	Harratons Black Mary	2388	Little Kodiak Bear of Trinityfair
2-2425	Culnor Sea-Breeze		Aquasilks Fay Morgana
2427	Caladh Sea Quest	2420	Hambledown Boating Song
		2439	

Class 255 LIMIT bitch

3- 2313	Stormsail Maumeef of Swanpool	2- 2387	Karazan Naughty Call at Lavallen
2315	Startrek Calamity Jane	2407	Wooddales Louise of Wellfont
2323	Lifebuoy's Flash Dance of Caladh	2432	Baranova Stormvogel
2329	Karazan Silver Magpie	1- 2308	Karazan Goldbloom
2346	Stormsail Tawa of Arktikos	2345	Harratons Black Madge of Sigroc
R-2351	Stormsail Black Feather	2440	Kelligrews Mecatina
2365	Merrybear Demerarah		Vandalia
2376	Harraton's Sea Christmas		

Class 256 OPEN bitch

2309	Ch Merchien Sea Jewel	2- 2394	Ch Laphroaig Islay
2318	Portadurn Brazen		Mistress
2- 2348	Wellfont Eriskay	2396	Merchien Ocean Spray
2344	Ch Wellfont Angie	2434	Littlegrange Katy Belle at Cutterskeep
1- 2354	Ch Merrybear Camiow	R-2435	Ch Littlegrange Black Queen
2355	Harratons Ink Blotter	2441	Quanda Von Soven

C.C. DOG 2320 C.C. BITCH 2334 BEST OF BREED 2320
 R.C.C. DOG 2314 R.C.C. BITCH 2354

Crufts Dog Show Society offers the following:
 The Howlett Cup for the best Newfoundland. Not to be won outright.

NORWEGIAN BUHUND

CRESSCOMBE Norwegian Buhunds



Ch Wolfen Amber Prince of Cresscombe

Best of Breed Crufts 1986. Born 4 November 1982

Ch Adoram Dahlas ex Cresscombe Whiskymac of Wolfen

12 CCs. 8 Reserve CCs. Double J.W.

3 Best in show awards at breed club shows

Leading Buhund 1986 (NBC points Trophy)

Top winning Buhund 1984 and 1985

Top winning puppy in breed 1983

Puppy and stud enquiries welcome

SHELLEY TICEHURST and HAZEL LAMB
Cresscombe Norwegian Buhunds
Guntons Road, Newborough, Peterborough PE6 7RU
Telephone: 073 123 616

Description of the Norwegian Buhund

The Norwegian Buhund is the general farm dog of Norway, its duties including both guarding and shepherding. The general appearance should be that of an active working dog with good bone and rib, strong and muscular, yet free from any suggestion of coarseness or exaggeration. A typical "Spitz", the Buhund has a wedge shaped head, dark almond eyes, erect mobile ears, giving an alert expression. Feet are small and oval and the tail high set, carried curled over the back, not too much to one side. Little importance is attached to colour, self-colours are preferred and any markings must be symmetrical. Wheaten in its various shades is the most usual, but wolf-sable, red (provided it is not a Finnish Spitz red), all with or without a black mask, and black are all equally acceptable. The coat is double, a soft woolly undercoat and harsh top hair. Ideal height is around 17½ inches (45 cms) for dogs, bitches slightly smaller. The Buhund has a great sense of property and is devoted to his owners, being polite but reserved with strangers. He is an excellent house dog and being a shepherd dog is easily trained and makes a delightful companion. [Copyright

NORWEGIAN BUHUNDSJudge: **Mr. T. McHaffie MBE**

Kennel Club Challenge Certificate—Dog

Kennel Club Challenge Certificate—Bitch

RING NUMBER 17

SECOND LEVEL

- ALLISON, Mr S, 39 King Alfred Street, Chippenham, Wilts SN15 1NP
2442 Zuvendi Jake D 28/3/86, br Miss K H Jesson, Ch Snogaard Venn—Zuvendi Sarat. Class 257
- ANGOLD, Mrs J, Sturt Cottage, Stud Green, Maidenhead Berks SL6 2JF
2443 Huntress of Huntworth B 1/6/84, br Mrs P A Bagg, Ch Knytshall Orac—Hamview Judi. Class 264
- 2444 Tarquin the Bold** D 1/5/86, br Exh, Ch Squirreldene Prince Ragnar—Huntress Of Huntworth. Class 257
- BATEY, Mr A, 39 Wordsworth Road, Easington, Peterlee Co Durham DH5 0ES
2445 Ch McMays Bubble Bee B 7/10/79, br Mr Young, Ch Adoram Dahlas—Ch McMays Atria. Class 266
- BEALE, Miss F E, The Garage, Port Navas Falkmouth, Cornwall TR11 5RJ
2446 Frostisens Punktum D 13/11/84, br Mr & Mrs R W & K A Frost, Glenmardwin Torson's Lad—Frostisen Jabber Wock. Class 260
- CARVER, Miss M, York Cottage, Westrum Lane Brigg, South Humberside DN20 9EY
2447 Ch Wolfen Amber Princess of Yorburgh B 4/11/82, br Mrs K Dalley, Ch Adoram Dahlas—Cresscombe Whisky Mac Of Wolfen. Class 266
- 2448 Cresscombe Bianca of Yorburgh** B 10/4/82, br Misses S A /h M Ticehurst/Lamb, Glenmardwin Torson's Lad—Bathsheba Of Cresscombe. Class 266
- CHAPMAN, Mrs G C, Millbrooke Cottage Main Road, Covenham St Bartholmew, Louth Lincs LN11 0PF
2449 Adoram Snow Bird B 4/2/79, br Mr M Quinney, Ch Adoram Wouer—Jayual Eastside Of Adoram. Class 266
- 2450 Alkola Alexis** B 24/10/81, br Mrs L Robson, Zorry—Ch Adoram Moon. Class 266
- COLEOPY, Mrs E M S, 7 Trinity Guild, Lavenham, Suffolk CO10 9RP
2451 Dewin Cerian B 10/9/85, br Mrs M M Wallbank, Ch Wolfen Amber Prince of Cresscombe—Ch Dewin Arianwen. Class 263
- COLLIER, Mrs W, 94 Underwood Road, Plympton Plymouth, Devon PL7 3TA
2452 Lagneau Gilly Wengor D 24/1/83, br Mr D A F H Parkhouse, Ch Liemonchek Abu—Lagneau Norsca Lady. Class 260
- COOMBES, Mrs M J, 26 Lockwood Terrace, Gillingham, Dorset SP8 4LQ
2453 Frostisen Thora B 14/6/85, br Mr & Mrs R W & K A Frost, Leitegard's Kong Olav Av Frostisen—Frostisen Jabber Wock. Classes 264 265
- CROSSLEY, Mr R H & Mrs M S, 24 Glengorse, Starrs Green Battle, East Sussex TN33 0TX
2454 Kentoo Tiko D 5/3/82, br Mrs J Korth, Ch Bamse Boy—Rikarlo Gretel. Class 260
- 2455 Ch Bamse Boy** D 7/9/80, br Mr M Quinney/Mrs & Miss Smart, Ch Adoram Dahlas—Grusome Av Gilde. Class 261
- DALLEY, Mrs K, 18 Belmont Road, South Stifford, Grays Essex RM17 5YJ
2456 Wolfen Caprice B 12/3/84, br Exh, Ch Adoram Dahlas—Cresscombe Whisky Mac Of Wolfen. Class 264
- 2457 Cresscombe Whisky Mac of Wolfen** B 4/6/81, br Miss S A Ticehurst & H M Lamb, Glenmardwin Torson's Lad—Bathsheba Of Cresscombe. Classes 265 266
- DEACON, Mrs & Master & Cobb Mr, 231 Andover Road, Newbury, Berks RG14 6NG
2458 Knytshall Skygge D 19/5/86, br Exh, Zuvendi Slyngel at Knytshall—Rikarlo Rowena. Class 257
- 2459 Knytshall Bjorn** D 10/7/84, br Exh, Ch Bamse Boy—Liemonchek Merryg Of Knytshall. Class 259
- 2460 Zuvendi Slyngel at Knytshall** D 27/9/83, br Miss K H Jesson, Ch Knytshall Ockie—Zuvendi Snowgirl. Class 260
- 2461 Ch Knytshall Ockie** D 31/10/81, br Mrs Deacon & Master Deacon, Liemonchek Olaf—Liemonchek Merryg Of Knytshall. Class 261

NORWEGIAN BUHUNDS—*continued*

- DEACON, Mrs J J, C/O 231 Andover Road, Newbury, Berks
handling for:
Mrs B Scarlett
- 2462 Norquest Dawn** B 24/11/85, br Mrs D G Muir, Ch Snogaard Venn—
Royal Hunt Of The Sun. Class 263
- DOVEY, Miss C, Ty-Llwyd Farm, Twyn Gwyn Road Ynysddu, Newport Gwent
NP1 7AY
- 2463 Atlantis Power Prince** D 15/11/84, br Exh, Ch Knytshall Ockie—
Adoram Christmas Rose. Class 259
- 2464 Adoram Holly** B 20/12/82, br Mr M S Quinney, Ch Adoram Mitor—
Grusome Av Gilde. Class 265
- FINLAY, Mr & Mrs J W & S R T, Glendaruel House, 1 St Andrews Road
Largoward, Fife Scotland KY9 1HT
- 2465 Gooses Silver Cascade at Marisk** B 5/10/85, br Mrs C Rix, Bulabs
Mikado—Gooses Star Of Craigclowan. Classes 263 264
- FROST, Miss A E, The Buhary Bleax Close, East Orchard Shaftesbury, Dorset
SP7 0BA
handling for:
Mr & Mrs R W & K A Frost
- 2466 Frostisen Tuska Bunn** B 17/4/82, br Mr R W & Mrs K A Frost, Ch
Liemonchek Abu—Frau Layton Lodger. Classes 265 412
- 2467 Frostisen Belvimay Jenks** B 11/3/84, br Exh, Ch Bamse Boy—
Frostisen Tuska Bunn. Class 266
- 2468 Frau Layton Lodger** B 23/5/80, br Mrs V F Kingston, Zuvendi
Tophet—Hamview Judi. Class 264
- GARRETT, Mr A S, Stone House Farm, Thornbury Nr Bromyard, Herefordshire
HR7 4NJ
- 2469 Squirreldene Sigvalde** D 16/1/86, br Mr & Mrs R W J Thomas, Ch
Squirreldene Prince Ragnar—Squirreldene Bjanka. Classes 257
258
- JENKINS, Mrs P M, 15 Oaklea, Welwyn, Herts AL6 0PT
- 2470 Mardley Jacob** D 28/9/83, br Mr R C Bennett, Glenmardwin Torson's
Lad—Belhil Olaga. Classes 259 260
- JENNINGS, Mr & Mrs A D, 132 Wallace Road, Ipswich, Suffolk IP1 5DD
- 2471 Bernbren Aristotle** D 22/2/84, br Mr & Mrs B Smith, Ch Ranaclon
Ranter—Belhil Wanda. Classes 259 260
- JESSON, Miss K H, 16 Higher Green, Beaminster, Dorset DT8 3SE
- 2472 Zuvendi Ione** B 9/3/85, br Exh, Ch Snogaard Venn—Zuvendi Sarat.
Classes 264 265
- KNIGHTS, Mrs A, 77 Station Road, Ruskington Sleaford, Lincolnshire
NG34 9DF
- 2473 Adoram Estelle** B 19/6/85, br Mr M S Quinney, Cresscombe the
Drummer Boy—Adoram Snow Krystal. Class 264
- 2474 Ch Jayual Westside of Adoram** B 10/1/78, br Mr & Mrs K. Usher, Ch
Adoram Dahlas—Adoram Nophon. Class 266
- KRUGER, Miss N, Balcers Farm, Link Hill Lane Egerton, Nr Ashford Kent
- 2475 Wolfen Dahlas** D 17/3/85, br Mrs K Dalley, Ch Adoram Dahlas—
Cresscombe Whisky Mac Of Wolfen. Class 259
- LEA, Mrs O P, 8 Chiltern Road, Culcheth Warrington, Cheshire WA3 4LH
- 2476 Dewin Caitlin** B 10/9/85, br Mrs M M Wallbank, Ch Wolfen Amber
Prince of Cresscombe—Ch Dewin Arianwen. Classes 263 264
- LLOYD, Mr D B, 255 Cavendish Street, Ipswich, Suffolk IP3 8BQ
handling for:
Mr D Collins
- 2477 Belhil Dark Katinka** B 16/2/86, br Exh, Belhil Greg—Dark
Enchantress At Belhil. Class 262
- LLOYD, Mr W A, 23 Tenby Way, Eaglescliffe Stockton-On-Tees, Cleveland
TS16 9EQ
- 2478 Gavallyns Chantz** D 13/8/85, br Mr A Batey, Ch Wolfen Amber Prince
of Cresscombe—Ch Gavallyns Astrid. Classes 258 259
- MARSDEN, Miss S A, 86 Sprinkhill Road, Sheffield, Yorkshire S13 8FH
- 2479 Dewin Cymro** D 10/9/85, br Mrs M M Wallbank, Ch Wolfen Amber
Prince of Cresscombe—Ch Dewin Arianwen. Classes 258 259

NORWEGIAN BUHUNDS—continued

- MCBAIN, Mr W D, Willmac Kennels, Woodhead Maryculter, Aberdeen
Scotland AB1 0BL
- 2480** **Willmac Atilena** B 21/10/83, br Exh, Rikarlo Aaran—Adoram
Yemana. Class 264
- 2481** **Rikarlo Opal** B 7/5/84, br Mrs & Miss M E & M L Smart, Rikarlo
Aaran—Kirsty Norn. Class 265
- MILTON, L & Batey A Messrs, 13 Redhills Way, Hetton-Le-Hole, Tyne & Wear
DH5 0ES
- 2482** **Ch Gavallyns Baldur** D 10/10/84, br Mr A Batey, Ch Rikarlo Ivar—Ch
McMays Bubble Bee. Class 261
- MOLE, Mr & Mrs A A, 'Molead', 5 Old Worcester Road, Albrighton
Wolverhampton WV7 3EZ
- 2483** **Molead Myphlew** D 20/11/85, br Exh, Adoram Prince—Adoram
Black Cinder. Classes 258 259
- 2484** **Molead Minnash** B 20/11/85, br Exh, Adoram Prince—Adoram Black
Cinder. Classes 263 264
- MUIR, Mrs D G, Midsummer Cottage, 7 Church Street Dawlish, Nr Exeter South
Devon
- 2485** **Ch Knytshall Orac** D 31/10/81, br Mrs J J Deacon & Mstr B Deacon,
Liemonchek Olaf—Liemonchek Merryg Of Knytshall. Class 261
- PURVES, Mr & Mrs G & J, Gamekeepers Cottage, Dissington Lane Ponteland,
Newcastle NE20 0DE
- 2486** **Ch Ardfauld Oriole** B 9/7/81, br Mr & Mrs D H A Watson, Adoram
Snowstorm—Ch Malick Tansy. Class 266
- 2487** **Bulabs Mikado** D 20/4/83, br Mr & Mrs G & J Purves, Crest Kenton
Bruno—Ch Ardfauld Oriole. Class 261
- 2488** **Bulabs La Fayette** B 20/4/83, br Mr & Mrs G & J Purves, Crest Kenton
Bruno—Ch Ardfauld Oriole. Class 265
- 2489** **Gooses Snowflake** B 5/10/85, br Mrs C Rix, Bulabs Mikado—Gooses
Star Of Craigclowan. Class 263
- RIX, Mrs C, Craigclowan Lodge, Edinburgh Road, Perth Scotland
- 2490** **Gooses Star of Craigclowan** B 5/6/83, br Exh, Ch Bamse Boy—
Gooses Silver Gem. Classes 265 266
- ROBSON, Mrs L, Castle Farm Cottage, Great North Road Stibbington,
Peterborough PE8 6LN
- 2491** **Ch Adoram Moon** B 19/11/78, br Mr Quinney, Ch Adoram Dahlas—
Adoram Sheer Magic. Class 266
- ROLFE, Mrs S, 64 Victoria Crescent, Wyton Huntingdon, Cambs PE17 2AL
- 2492** **Trollius Msq** D 2/6/85, br Exh, Ch Wolfen Amber Prince of
Cresscombe—Ch Aikola Moonshine. Class 259
- 2493** **Trollius Boris** D 2/6/85, br Exh, Ch Wolfen Amber Prince of
Cresscombe—Ch Aikola Moonshine. Class 260
- 2494** **Ch Adoram Benga** D 31/10/80, br Mr Michael Quinney, Ch Adoram
Dynastic—Adoram Luciana. Class 261
- 2495** **Ch Aikola Moonshine** B 23/11/80, br Mrs L Robson, Peel from
Adoram—Ch Adoram Moon. Class 266
- ROSS, Mr & Mrs P J, 5 Templer Avenue, Chadwell-St-Mary, Essex
- 2496** **Wolfen Culture Club** D 12/3/84, br Mrs K Dalley, Ch Adoram
Dahlas—Cresscombe Whisky Mac Of Wolfen. Class 260
- 2497** **Wolfen Carrie Anne** B 12/3/84, br Mrs K Dalley, Ch Adoram
Dahlas—Cresscombe Whisky Mac Of Wolfen. Class 265
- ROSS, Mr & Mrs P J & J L, 5 Templer Avenue, Chadwell-St-Mary, Essex
RM16 4ER
- 2498** **Reinark Kristel** B 29/5/86, br Exh, Ch Rikarlo Ivar—Wolfen Carrie
Anne. Class 262
- SERCOMBE, Mrs S E, 76 Outfield, Bretton Peterborough, Cambs PE3 8JP
- 2499** **Adoram Paddington Bear** D 19/6/85, br Mr M S Quinney,
Cresscombe the Drummer Boy—Adoram Snow Krystal. Class 259
- SMART, Mrs M E & Miss M L, 23 Stowgate, Deeping St James, Peterborough
PE6 8RW
- 2500** **Ch Rikarlo Ivar** D 5/12/78, br Mrs M E Smart, Kurt of Kenstaff—Keira
Of Rikarlo. Class 261
- 2501** **Kirsty Norn** B 7/11/81, br Mrs/Miss M Smart & Mr Quinney, Ch
Rikarlo Ivar—Grusome Av Gilde. Class 265

NORWEGIAN BOUNDINGS—continued

- SPURRELL, Mrs P V, 14 Frogwell, Chippenham, Wilts SN14 0DQ
2502 Ch Snogaard Venn D 23/4/83, br Exh, Ch Liemonchek Abu—
 Snogaard Novak. Class 261
- STIDWILL, Mr W, 1 Michaelstowe Close, Ramsey Harwich, Essex CO12 5ES
2503 Gavallyns Brydie B 10/10/84, br Mr A Batey, Ch Rikarlo Ivar—Ch
 McMays Bubble Bee. Classes 264 265 266
- STIRLING, Mr K M, Ivy House Whitton, Scunthorpe, South Humberside
 handling for:
 Mrs D Stirling/Mr P Woolridge
2504 Bukris Never Say Di D 20/12/85, br Mrs G C Chapman, Ch Wolfen
 Amber Prince of Cresscombe—Alkola Alexis. Class 258
- STONE, Mr E F, 27 Manor Road, Akeley Buckingham, Bucks MK18 5HQ
2505 Adoram Princess B 19/6/85, br Mr M S Quinney, Cresscombe the
 Drummer Boy—Adoram Snow Krystal. Class 264
- THOMAS, Mr & Mrs R W J, Hope Cottage Ballsgate Common, Aymestrey
 Leominster, Herefordshire HR6 9UT
2506 Ch Squirreldene Prince Ragnar D 31/10/81, br Exh, Ch Rikarlo
 Ivar—Adoram Toriana. Class 261
- 2507 Squirreldene Sigrid** B 16/1/86, br Exh, Ch Squirreldene Prince
 Ragnar—Squirreldene Bjanka. Class 262
- 2508 Squirreldene Bjanka** B 25/10/83, br Exh, Leecis July Julian—
 Cigwaith Arctic Star. Class 266
- TICEHURST, & Lamb Misses S & H, Shortacre Guntons Road, Newborough,
 Peterborough PE6 7RU
2509 Ch Wolfen Amber Prince of Cresscombe D 4/11/82, br Mrs K Dalley,
 Ch Adoram Dahlas—Cresscombe Whisky Mac Of Wolfen. Class
 261
- TUTTLE, Mr & Mrs & Miss, Hideaway Farm, Black Carr Besthorpe,
 Attleborough Norfolk NR17 2LP
2510 Astutus Lady Francesca of Tavarian B 3/10/83, br Dr & Mrs Hale &
 Miss H Collins, Ch Adoram Wouer—Alkola Moonlight Of Astutus.
 Class 265
- WALLBANK, Mrs M, Cartref, Ysceifiog Holywell, Clwyd
2511 Dewin Aelwyn D 17/1/83, br Mrs M M Wallbank, Ch Alkola
 Moonraker—Ch Alkola Llian. Class 261
- 2512 Ch Dewin Arianwen** B 17/1/83, br Exh, Ch Alkola Moonraker—Ch
 Alkola Llian. Class 266
- WILSON, Mrs J O, 'Letham', Tweedmount Road Melrose, Roxburghshire
 TD6 9ST
2513 Gavallyns Cavan D 13/8/85, br Mr A Batey, Ch Wolfen Amber Prince
 of Cresscombe—Ch Gavallyns Astrid. Classes 258 259 260 261
- WRAGG, The Honourable Mrs M A, Manor House Farm, Stapleford Melton
 Mowbray, Leics LE14 2SF
2514 Adoram Brite Oscar D 20/12/82, br Mr M S Quinney, Ch Adoram
 Mitor—Grusome Av Gilde. Class 260

Class 257 SPECIAL PUPPY dog

- | | | | |
|--------|------------------|--------|-----------------------|
| R-2442 | Zuvendi Jake | 3-2458 | Knytshall Skygge |
| Z-2444 | Tarquin the Bold | 1-2469 | Squirreldene Sigvalde |

Class 258 SPECIAL JUNIOR dog

- | | | | |
|--------|------------------|--------|-----------------------|
| 1-2478 | Gavallyns Chantz | 3-2504 | Bukris Never Say Di |
| Z-2479 | Dewin Cymro | 2513 | Gavallyns Cavan |
| 2483 | Molead Myphlewk | R-2469 | Squirreldene Sigvalde |

Class 259 POST GRADUATE dog

- | | | | |
|--------|-----------------------|--------|------------------------|
| 2459 | Knytshall Bjorn | 3-2492 | Trollius Msq |
| 2463 | Atlantis Power Prince | 2499 | Adoram Paddington Bear |
| 2470 | Mardley Jacob | 1-2478 | Gavallyns Chantz |
| R-2471 | Bernbren Aristotle | Z-2479 | Dewin Cymro |
| 2475 | Wolfen Dahlas | 2483 | Molead Myphlewk |
| | | 2513 | Gavallyns Cavan |
- K2
ce.
011134

NORWEGIAN BUHUNDS—continued

Class 260 LIMIT dog

3-2446	Frostisens Punktum	1- 2498	Trollius Boris
R-2452	Lagneau Gilly Wengor	2496	Wolfen Culture Club
2454	Kentoo Tiko	2514	Adoram Brite Oscar
2-2460	Zuveni Slyngel at	2470	Mardley Jacob
	Knytshall	2471	Bernbren Aristotle
		2513	Gavallyns Cavan

Class 261 OPEN dog

2455	Ch Bamse Boy	2502	Ch Snogaard Venn
2461	Ch Knytshall Ockie	R-2506	Ch Squirreldene Prince
2482	Ch Gavallyns Baldur		Ragnar
2485	Ch Knytshall Orac	1- 2500	Ch Wolfen Amber Prince of
2487	Bulabs Mikado		Cresscombe
2494	Ch Adoram Benga	3- 2511	Dewin Aelwyn
2-2500	Ch Rikarlo Ivar	2513	Gavallyns Cavan

Class 262 SPECIAL PUPPY bitch

2-2477	Belhil Dark Katinka	3-2498	Reinark Kristel
		1-2507	Squirreldene Sigrid

Class 263 SPECIAL JUNIOR bitch

2-2451	Dewin Cerian	R-2476	Dewin Caitlin
2462	Norquest Dawn	3-2484	Molead Minnash
2465	Gooses Silver Cascade at	1-2489	Gooses Snowflake
	Marisk		

Class 264 POST GRADUATE bitch

R-2443	Huntress of Huntworth	2480	Willmac Atilena
3-2453	Frostisen Thora	2503	Gavallyns Brydie
2456	Wolfen Caprice	2-2505	Adoram Princess
2468	Frau Layton Lodger	2465	Gooses Silver Cascade at
2472	Zuveni lone		Marisk
1-2473	Adoram Estelle	2476	Dewin Caitlin
		2484	Molead Minnash

Class 265 LIMIT bitch

2457	Cresscombe Whisky Mac	2497	Wolfen Carrie Anne
	of Wolfen	2-2501	Kirsty Norn
2464	Adoram Holly	2510	Astulus Lady Francesca of
1- 2466	Frostisen Tuska Bunn		Tavarian
2481	Rikarlo Opal	2453	Frostisen Thora
3- 2480	Bulabs La Fayette	2472	Zuveni lone
R-2490	Gooses Star of	2503	Gavallyns Brydie
	Craigclowan		

Class 266 OPEN bitch

R-2445	Ch McMays Bubble Bee	2486	Ch Ardfauld Oriole
2447	Ch Wolfen Amber Princess of	1- 2491	Ch Adoram Moon
	Yorburgh	2495	Ch Alkola Moonshine
2448	Cresscombe Bianca of	3- 2500	Squirreldene Bjanka
	Yorburgh	2512	Ch Dewin Arianwen
2449	Adoram Snow Bird	2457	Cresscombe Whisky Mac
2450	Alkola Alexis		of Wolfen
2467	Frostisen Belvimay Jenks	2490	Gooses Star of
2-2474	Ch Jayual Westside of		Craigclowan
	Adoram	2503	Gavallyns Brydie

C.C. DOG 2478 C.C. BITCH 2491 BEST OF BREED 2478
 R.C.C. DOG 2509 R.C.C. BITCH 2474

THE OLD ENGLISH SHEEPDOG



Ch Siblindy Manta

Homebred, date of birth 29 March 1983

Sire Pockethall Playboy of Brinkley

Dam Maurin Lady Pitchoune

'Belle' has won five CCs, taking best of breed with all five, including a fabulous day at Crufts 1986. Winning through to the final eight of the Working Group. She also has three reserve CCs all received from experienced and respected judges

Full litter sister 'Abby' Siblindy Corolla has now also gained her title. Handled by my husband John. We are very proud of our girls, their lovely mum and the rest of the family

All are very much loved by:

MARGARET and JOHN GOODALL

College Farm, Moulton Loosegate

Spalding, Lincs PE12 6JX

Telephone: Holbeach 0406 370217

Description of the Old English Sheepdog

The dogs are attractive in their coats of grey, grizzle, blue or blue-merle, with or without white markings. Besides that, they are strong, hardy, and as active as kittens, and their intelligence is of the highest order. They are symmetrically built, being free from legginess, and there is a peculiar elasticity in their gallop. The skull, which is rather square, affords plenty of brain capacity. The jaw is fairly long, strong and square, and there is a stop between the eyes. A long narrow head is regarded as a deformity. Eyes may be either dark colour or wall-eyed. Ears small and carried flat by the side of the head. Forelegs should have plenty of bone, and should be dead straight. Feet small and round. Some puppies are born tailless, but most require docking, which should be done within four days of birth. The neck is fairly long and gracefully arched. Body rather short and compact; ribs well sprung; brisket deep; loins stout and slightly arched, with hindquarters round and muscular. The profuse coat is of hard texture, not straight, but shaggy and free from curl.

[Copyright

OLD ENGLISH SHEEPDOGSJudge: **Mrs. C. Masterson**Kennel Club Challenge Certificate—Dog
RING NUMBER 14Kennel Club Challenge Certificate—Bitch
GROUND LEVEL

- ACHARD, Mr & Mrs K C, The Old Vicarage, Gretton, Northants NN17 3BU
2515 Oldaker the Lawbreaker D 12/5/86, br Exh, Weatherproof of Barnolby—Oldaker Eye Taker. Class 267
- ADRIAN, Miss D C, redstones', 24 Shrubbery Road, Streatham London SW16 2AT
2516 Barcole Sun Lord D 17/12/82, br Mr M Holland & Miss D Adrian, Ch Jedforest Don Carlos—Barcole's Miss Jupiter. Classes 271 272 273
- ANDERSON, Mr A, 44 Sharp Street, Motherwell, ML1 3NN
2517 Barnolby Bonnie Lad O'mine D 27/7/85, br Mr R & Mrs M R Ashcroft, Lowcroft Snoopy Lad—Keepsake Of Barnolby. Classes 268 269
- ANDERSON, Mr A & Mrs I M, 89 Hackness Road, Scarborough, North Yorkshire YO12 5SG
2518 Barnolby Sovereign Star of Bridlepaths D 30/9/82, br Mr & Mrs R & M R Ashcroft, Weatherproof of Barnolby—Ch Barnolby Wedding Bells. Class 273
- ARMSTRONG, Mrs L & Mr J, 'Avalon', Roseberry Newbridge, Co Kildare Ireland
2519 Armadale Ambassador D 19/7/83, br Exh, Lowcroft Snoopy Lad—Bellabillie Lady. Class 272
- ARNESE, Mrs & Miss M M & M F, Kizonny 315 Cressing Road, Braintree, Essex CM7 6PW
2520 Kizonny Fays Callidora B 11/8/80, br Exh, Ch Amblegait Artistic Addition—Amblegait Atalanta Of Kizonny. Class 282
- 2521 Kizonny Lady Madonna** B 6/2/85, br Mrs & Miss M M & M F Arnese, Ch Raynham Scaramouch—Kizonny Fays Callidora. Classes 279 280
- ASHLEY, Mr A G & Mrs D, 41 Larkhill, Swanwick, Derbyshire DE55 1DD
2522 Oakfarm Lively Lad D 10/6/84, br Mr R A & Mrs S M Goddard, Ch Barnolby Troublesooter at Oldoak—Oakfarm Oleanna. Class 273
- BAIRD, Mr R, 22 Wordsworth Way, Bothwell, Lanarkshire G71 8QR
2523 Maximillion Blue Boy D 18/8/85, br Mr R Thorburn, Crookburn Harry the Lad—Dicen Heather Bounty. Classes 268 269
- BAKER, Mr & Mrs R C, Bailey Cottage, Whipsnade, Beds LU6 2LG
2524 Ch Trushayp Eckythump of Jenards D 21/12/80, br Mr & Mrs Lewis, Ch Bartines Most Happy Fella of Jenards—Sweet Charlotte Of Trushayp. Class 274
- BAKER, Mrs J M, Pendor Exmouth Road, Colaton Raleigh, Nr Sidmouth Devon EX10 0HJ
2525 Hayesbarton Orlando of Penraleigh D 25/4/84, br Mrs V Eveleigh, Ch Trushayp Eckythump of Jenards—Raynham Serendipity Of Hayesbarton. Class 272
- BAKKER, Mr J & Dyos Ms G, 37 Walpole Road, Bromley, Kent BR2 9SE
2526 Dreamweaver Lorien's Lament B 10/6/83, br Ms G Dyos & Mr J Bakker, Ch Trushayp Eckythump of Jenards—Beauvallon Pandys Gamble At Dreamweaver. Class 281
- BARBER, Mrs C, 11 Grasmere Road, Luton, Bedfordshire
 handling for:
 Mrs G Mills
2527 Oldoak Lucy Locket of Mopill B 7/7/85, br Mrs D Oakes, Lowcroft Snoopy Lad—Oldoak Tempting Memory. Class 277
- 2528 Brinkley Miss Liberty** B 21/12/85, br Mr D R & Mrs J E Shearer, Brinkley True Blue of Hadfelda—Brinkley Norma Jean. Class 276
- BARNES, Mr & Mrs C & P, South Farm House, Ypres Road Chiseldon, Near Swindon Wilts SN4 0JF
2529 Chicabob Sweet Charity of MacOpa B 7/8/85, br Mr C J & Mrs H M Drury, Hollyham Barny Barnes—Tumbletop Tread Softly. Class 277
- 2530 Precious Jewel of MacOpa** B 7/8/85, br Mr C J & Mrs H M Drury, Hollyhams Barney Barnes of MacOpa—Tumbletop Tread Softly. Class 276

OLD ENGLISH SHEEPDOGS—continued

- BATTERSBY, Mr & Mrs L F & B, 88 Gloucester Street, Atherton, Greater Manchester
- 2531 Pockethall Wishfulblue of Betlamfell** B 28/10/78, br Mr & Mrs R Wilkinson. Ch Pockethall Blue Cloud—Ch Wishfull Of Pockethall. Class 282
- BENNETT, Mrs J & Bushell Miss S, 2 Boulwood Road, Beckton, London E6 4QQ
- 2532 Ch Pelajilo Dan Dare** D 24/7/81, br Mr & Mrs M & J Bennett, Flockmaster John Barlycorn—Cobbicot Milly Molly Mandy Of Pelajilo. Class 274
- BETTS, Mrs J, 4 Swale Close, Roade, Northampton NN7 2NB
handling for:
Mrs J A J Ashby
- 2533 Starjanda Love On the Rocks at Timadunk** D 9/3/85, br Mr & Mrs S E & J A Betts. Jeddep Peregrin Took—Starjanda Love Me Do. Classes 271 272
- BETTS, Mrs J A, 1 London Road, Roade, Northants NN7 4NL
handling for:
Mr S E & Mrs J A Betts
- 2534 Starjanda the Hopeful** B 7/7/82, br Exh, Raggelbarn Summer Symphony of Jachelle—Bobsville Sweet Briar Of Starjanda. Class 281
- BIRDSALL, Miss C A, The School Cottage, George Lane, Hayes Nr Bromley Kent
- 2535 Brinkley Dream Come True To Palamine** B 14/12/83, br Mr & Mrs P L & P J Tomes, Pockethall Playboy of Brinkley—Ch Pockethall Ballet Shoes Of Brinkley. Class 281
- BLOOMFIELD, Mr & Mrs D C, Friarswood the Straight Mile, Ampfield Romsey, Hants SO51 9BA
- 2536 Southview Mystique of Snowserf** B 11/12/83, br Mr & Mrs R A R Cowie, Ch Jedforest Don Carlos—Ch Southview Celebrity Miss. Class 281
- BORLAND, Mrs J M, Jeabor Bobtails, 73 The Crescent East Sunnyside, Rotherham South Yorkshire S66 0QY
- 2537 Jeabor Shugga Puff** B 27/12/82, br Exh, Ch Pockethall Shoemaker of Oakfarm—Jeabor Lady Grey. Class 282
- BRADLEY, Mr & Mrs B H & P A, Hibray Bobtails Olde Forge, Kirkby Fleetham Northallerton, North Yorkshire DL7 0SA
- 2538 Ch Hibray Rock On Tommy** D 1/10/81, br Exh, Ch Pockethall New Shoes—Hibray Here Comes Summer. Class 274
- 2539 Hibray Rock Bun** B 1/10/83, br Exh, Ch Hibray Rock On Tommy—Ch Beowulf Bo Peep Of Hibray. Class 282
- BRAY, Dr & Mrs E C & J M, Little Rowans, Ridgeway High Wycombe, Buckinghamshire HP13 5BE
- 2540 Jedforest Magic Flute** B 23/1/84, br Mrs J Collins, Ch Pelajilo Dan Dare—Jedforest They Call Me Mimi. Class 281
- BREWIN, Mr J C, Chandura, Lower Blunsdon, Swindon Wilts SN2 4BJ
- 2541 Blunsdons Spring Bouquet** B 24/11/85, br Exh, Ch Southview Crackerjack—Blunsdons Storm Brewin. Class 276
- BROCKLESBY-EVANS, Mrs D, Danum Kennels 85 Bentley Road, Doncaster, South Yorkshire DN5 9SD
- 2542 Dican Blue Amanda Jane of Danum** B 2/4/85, br Mr & Mrs G D Baker, Ch Simberdale Henry Higgins—Libra Bella Dona Of Dican. Class 277
- BUCHAN, Mrs M E, Cuero Montoya, Newseat St Fergus, By Peterhead Aberdeenshire
- 2543 Cuero Constant Star** D 16/8/81, br Exh, Coxswain Alfred of Brims—Huntscliffe Tiny Tears. Class 271
- 2544 Cuero Vangellis** B 29/5/84, br Exh, Cuero Constant Star—Miss Digby Duck. Class 280
- BURNS, Mrs V, 27 Mill Road, Newbourn Nr Woodbridge, Suffolk IP12 4NP
- 2545 Boveron Galloping Gourmet** D 8/12/83, br Exh, Stourvale Firecracker—Newbourn Blue Angel. Class 274
- 2546 Boveron Love Me Do** B 30/6/85, br Exh, Ch Woolwood Mr Magoo—Newbourn Blue Angel. Class 279

OLD ENGLISH SHEEPDOGS—continued

- BURROWS, Miss A E, Quarry Cottage, Pentrich Common, Derbyshire DE5 3RL
- 2547 Allmark New Addition** B 13/11/82, br Exh, Ch Pockethall Shoemaker of Oakfarm—Swanbobs Super Hallmark. Class 282
- BURROWS, Miss A E & Egan Mr S, Quarry Cottage, Pentrich Common, Derbyshire DE5 3RL
- 2548 Allmark Olympic Gold** D 2/7/84, br Miss A E Burrows. Brackenhorn Shadow—Swanbobs Super Hallmark. Class 273
- CAMPBELL, Mr C, 27 Kepwick, Two Mile Ash, Milton Keynes MK8 8HE
- 2549 Cicendia Slender** B 25/5/85, br Mr M & Mrs C Winters, Ch Simberdale Henry Higgins—Meadow Lass. Classes 277 279 280
- CARTER, Miss S, 5 Spinneyfield, Ellington, Huntingdon Cambs PE18 0AT
handling for:
Mr & Mrs M G & M A Carter
- 2550 Hollibarn Taza** D 19/3/84, br Mr & Mrs L V Felton, Ch Simberdale Henry Higgins—Amblegait Arianne Of Hollibarn. Class 273
- CARTER, Mr R J, 79 Warden Hill Road, Cheltenham, Glos GL51 5EE
handling for:
Mrs A Carter
- 2551 Jeddep Hurricane Higgins** D 20/9/85, br Mrs E Georgion, Ch Simberdale Henry Higgins—Jachelle Leah Of Jeddep. Classes 268 269 270
- CARTWRIGHT, Mr C & Garmston Miss, 313 Beaconview Road, Millersdale Estate, West Bromwich B71 3PU
- 2552 Frenick Corona** D 17/11/85, br Mr & Mrs J & S Nicolls, Ch Barnolby Troubleshooter at Oldoak—Frenick Silver Sixpence. Class 268
- CASS, Mr R & Miss J, 94 Westway Eastfield, Scarborough, North Yorkshire YO11 3EF
- 2553 Il Trovat Ore** D 12/8/76, br Exh, Winstonholme Mick the Miller—Princess Turandot. Class 274
- 2554 Hibray My Girl Lollipop** B 25/7/82, br Mr & Mrs B H & P A Bradley, Ch Tumbletop Trademark of Denimblue—Ch Beowulf Bo Peep Of Hibray. Class 282
- CAWTHORN-SMITH, Mrs S, Whitegates 40 High Street, Meldreth Royston, Royston Herts SG8 6JU
- 2555 Wisebeck Eddie Shoestring** D 19/11/80, br Exh, Barkwith Cassius of Oldash—Wisebeck Adam's Lass. Class 274
- CHERINGTON, Mrs C M, Yew Tree Cottage, Linton Hill Linton, Ross-On-Wye Herts HR9 7RS
- 2556 Ch Tynyoed Caradog Ap Tegwch** D 22/3/83, br Mrs J R O Real, Ch Jedforest Don Carlos—Ch Tynyoed Un Prydferth. Class 274
- CLARKE, Mrs S, 25 Berkeley Drive, Rochdale, Lancs OL16 4UF
- 2557 Ragtag Bear at Barkley Blue** D 22/12/84, br Miss E A Findlay, Ch Debdale Personality of Gojolega—Coleg Mehefin. Classes 271 272
- CLEARY, Mrs J, 7 Ashby Road, Hawkey Hall, Wigah WN3 5NE
- 2558 Ch Lowcroft Cassandra** B 2/1/82, br Mrs V Caswell, Lowcroft Likely Lad—Sweet Jasmin Of Barnolby. Class 282
- CLEVERLEY, Mr & Mrs E H & A L, 73 Barnhey Crescent, Meols Wirral, Merseyside L47 9RW
- 2559 Bertram the Brave Baron** D 30/3/83, br Exh, Lowcroft Snoopy Lad—Southview Early Bird. Class 274
- COGGINS, Mr P D & Mrs K, 3 Chapel Row Portobello, Birtley Chester-Le-Street, Co Durham DH3 2JP
- 2560 Oldoak Double Trouble** D 23/7/84, br Mrs D Oakes, Ch Barnolby Troubleshooter at Oldoak—Oldoak Enchanting Memory. Class 272
- COLLINS, Mrs J, Coombe Lodge Wycombe Road, Saunderton Nr Princes, Risborough Bucks HP17 9NP
- 2561 Ch Jedforest Don Carlos** D 26/4/79, br Exh, Ch Bartines Most Happy Fella of Jenards—Shaggyshire Little Mo Of Jedforest. Class 274
- COUSINS, B G & Braidwood H Mesdames, Pentwyn Farm, Bettws Newport, Gwent NP9 6AE
- 2562 Jeddep Tactful Lady of Dorandrea** B 1/9/83, br Exh, Southview Colonel Bogey of Bartine—Jachelle Leah Of Jeddep. Class 282

OLD ENGLISH SHEEPDOGS—continued

- COWIE, Mr & Mrs R A R, Thornbank Cottage, Grundys Lane Malvern Wells, Worcs WR14 4HS
- 2563 Southview Celebrity Square** D 11/12/83, br Exh, Ch Jedforest Don Carlos—Ch Southview Celebrity Miss. Class 273
- CRANE-DUPLOCK, Mrs I, 84 Edward Street, Hinckley, Leics LE10 0DL
- 2564 Oakfarm Ms Behavin of Mirene** B 23/5/85, br Mr R A & Mrs S M Goddard, Ch Barnolby Troublesooter at Oldoak—Oakfarm Oleanna. Class 277
- CREED, Mrs G P, Mosshall Farm, Little Gaddesden Berkhamsted, Herts HP4 1PE
- 2565 Mosshall Lady Octavia** B 1/5/83, br Exh, Ch Pelajilo Dan Dare—Mosshall Lady Kirsty. Class 280
- CROSBIE, Mr W M & Shaw Ms B A, 96 Swinston Hill Road, Dinnington, Sheffield
- 2566 Ch Dican Bonnie Blue Bell** B 4/7/83, br Mr & Mrs G D Baker, Weatherproof of Barnolby—Dican Libra Lass. Class 282
- 2567 Ballabruk Tzuki** B 14/11/82, br Mr & Mrs P Brooke, Goodbye Pork Pie—Dican Rawcliffe Rose. Class 282
- DALE, Mr & Mrs E J & Y S, 17 Redland Drive, Kingsthorpe, Northampton NN2 8QE
- 2568 Jeddep Bilbo Baggins of Rompingdale** D 19/4/85, br Mrs E Georgion, Jeddep Peregrin Took—Jeddep Sweet Supprise. Classes 269 271
- DALY, Mr & Mrs J & J, 16 Hoylake Park, Ballysillan Road Belfast, Northern Ireland BT14 6PR
- 2569 Sultan Blue** D 20/5/83, br Mr G Lewis, Southview Emerald Isle of Scallywag—Arlils Silver Dawn. Class 273
- 2570 Oldoak Lord Nelson** D 24/10/85, br Mrs D Oakes, Ch Barnolby Troublesooter at Oldoak—Oldoak Enchanting Memory. Class 268
- DEMPSEY, Mrs P, 4 Ballycannon Heights, Meelick, Co Clare Eire handling for:
Mr & Mrs J & P Dempsey
- 2571 Bellablue Windsurfer** D 23/7/84, br Mr & Mrs S & G Keane, Ir Ch Ballablue Prince Charming—Ir Ch Nyetimber Grey Goose. Class 272
- DERWANZ, Mr & Mrs J R W, West Dene Highfield Avenue, Pontefract, West Yorkshire WF8 4JG
- 2572 Dervance Desmond** D 20/3/83, br Exh, Ch Pockethall New Shoes—Dalian Desdemona Of Dervance. Class 274
- ELLIOTT, Mr & Mrs P R, 'Aichels' 10 Tisbury Row, Tisbury Salisbury, Wilts SP3 6RZ
- 2573 Pelajilo the Muffin Man of Aichels** D 19/1/83, br Mrs J Bennett, Ch Jedforest Don Carlos—Ch Pelajilo Milly Mistletoe. Class 274
- 2574 Aichels Playboy Centrefold** B 19/5/83, br Exh, Pockethall Playboy of Brinkley—Ch Boverton Roseanna. Class 282
- ELVIN, Mr & Mrs R W, 46 Rachael Clarke Close, Corringham Stanford-Le-Hope, Essex SS17 7SS
- 2575 Braybark Miss Chloe** B 4/11/85, br Mrs F E Fuller, Barnolby Follow the Bear of Kerjalee—Kerjalee Propa Little Madam Of Braybark. Classes 276 277 278
- EPTON, Mr R W, 52 Mansfield Road, Balerno, Midlothian EH14 7LF
- 2576 Alwintyne Bamburgh Boy** D 8/7/84, br Mr & Mrs P F McMahon, Ch Hibray Rock On Tommy—Alwintyne Tia Maria. Class 271
- ERENTZ, Mr H G K, 9 Tarn Close, Ashton In Makerfield, Lancs WN4 8BQ
- 2577 Clearpools Ben Hur** D 9/10/81, br Exh, Ch Ginnsdale Stargazer Blue of Barnolby—Barnolby Surprise Packet. Class 274
- ESPOSITO, Mrs A M, 57 Furniss Avenue Dore, Sheffield, S17 3QJ
- 2578 Dervance Dream Girl** B 2/9/85, br Mr & Mrs J R W Derwanz, Dervance Desmond—Ch Brinkley Beautiful Dreamer Of Dervance. Class 276
- EYRES, Mr A J & Mrs E J, 13 Picts Lane Lose, Princes Risborough, Aylesbury Bucks
- 2579 Baggybush Bizzy Lizzy** B 23/5/84, br Exh, Ch Jedforest Don Carlos—True Blue Snowboots. Class 281

OLD ENGLISH SHEEPDOGS—continued

- FARQUHAR, Mr & Mrs B J & C E, 'Highbury' 15 Plumleys, Basildon, Essex SS13 1NQ
- 2580** **Bovaron Lady In Red of Spica** B 4/6/86, br Mrs V Burns, Stourvale Firecracker—Newbourn Blue Angel. Class 275
- FEE, Mr & Mrs I, Montegre, 10 Dent Road Thornhill, Egremont Cumbria CA22 2RU
- 2581** **Nordicblue Nikita** B 16/10/85, br Exh, Brackenhorne Shadow—Oakfarm Vanity Fair. Classes 276 277 278
- FELTON, Mr & Mrs L V, The New Farmhouse, Little Cargate Felsham Road, Bradfield St George Suffolk IP30 OAG
- 2582** **Hollibarn Chantilly Lace** B 19/3/84, br Exh, Ch Simberdale Henry Higgins—Amblegait Arianne Of Hollibarn. Class 281
- FORD, Mr & Mrs B E, 'Clenmaen', 50 Lower Bristol Road, Bath Avon BA2 3BE
- 2583** **Clenmaen Lady Christiana** B 29/3/85, br Exh, Heathtop Shadow at Clenmaen—Clenmaen Beauty Of Bath. Class 278
- FRASER, Mrs M, 90 Criffel Road, Lincluden, Dumfries Scotland DG2 0PH
- 2584** **Pockethall Silver Pebble of Marleigh** B 14/5/82, br Mrs R Wilkinson, Ch Pockethall New Shoes—Ch Pockethall Silver Shoes. Class 282
- GEORGION, Mrs E, 84 Mendip Road, Duston, Northampton
- 2585** **Jeddep Peregrin Took** D 17/6/80, br Mrs Georgion, Ch Ginnsdale Stargazer Blue of Barnolby—Jachelle Leah Of Jeddep. Class 274
- 2586** **Jeddep Sweet Surprise** B 28/4/82, br Exh, Barnolby Watch Boy—Jachelle Leah Of Jeddep. Class 282
- 2587** **Jeddep Borgias Return** D 30/4/86, br Exh, Ch Simberdale Henry Higgins—Jachelle Leah Of Jeddep. Classes 267 270
- 2588** **Jeddep City Slick** D 28/4/82, br Exh, Barnolby Watch Boy—Jachelle Leah Of Jeddep. Class 273
- 2589** **Jeddep My Precious** B 14/9/84, br Exh, Jeddep Peregrin Took—Jeddep Sweet Surprise. Class 280
- GETHERIDGE, Mr & Mrs K & W P, 7 Dursley Road, Tronbridge, Wilts BA14 0NN
- 2590** **Benabbie Box of Tricks** D 22/4/82, br Exh, Ch Trushayp Eckythump of Jenards—Kayellnjay Jungle Bunny. Class 273
- GILL, Mr G & Mrs H, 11 Cot Hill, Plympton Plymouth, Devon PL7 3SB
- 2591** **Earlstone Naughty But Nice** B 23/8/84, br Exh, Weatherproof of Barnolby—Kayellnjay Hot Gossip. Class 280
- 2592** **Kayellnjay Hot Gossip** B 16/1/81, br Mr & Mrs L V & J M Haldane, Ch Jedforest Don Carlos—Copenacre Birthday Girl Of Kayellnjay. Class 281
- GILL, Mrs C, 86 Simmonds Road, Bloxwich Walsall, West Midlands WS3 3PU
handling for:
Mr & Mrs D J Tolley
- 2593** **Wychbold the Sorcerer** D 17/11/82, br Mrs C V James, Barnolby Ploughboy—My Lady Lizy Of Wychbold. Class 273
- GOODALL, Mrs M, College Farm, Loosegate Road, Moulton Spalding Lincs PE12 6JX
- 2594** **Ch Siblindy Manta** B 29/3/83, br Exh, Pockethall Playboy of Brinkley—Maurin Lady Pitchoune. Class 282
- 2595** **Ch Siblindy Corolla** B 29/3/83, br Exh, Pockethall Playboy of Brinkley—Maurin Lady Pitchoune. Class 282
- GOUCHER, Mr & Mrs J H E & J, 95 Tenter-Balk-Lane, Adwick-Le-Street Doncaster, South Yorkshire DN6 7EE
- 2596** **Tzuki's Pride and Joy** B 8/11/84, br Mr W M Crosbie & Miss B A Shaw, Brackenhorne Shadow—Ballabruk Tzuki. Class 281
- GREASLEY, Mrs S, Enfield Cottage, Solsgirth By Dollar, Clackmannanshire FK14 7ND
- 2597** **Mopsabear Dick Turpin** D 13/12/82, br Exh, Romपालong the Gladiator—Solsgirth's Blue Princess Of Mopsabear. Classes 272 273
- GUEST, Mr & Mrs V & P, The Eaves, Long Common Nr Swindon, Dudley West Midlands DY3 4PY
- 2598** **Bowson of Lamacres** D 4/1/85, br Miss J D Stanley, Ch Lamacres Ben—Davingills Mistress Beth. Class 269
- 2599** **Lamacres Melans Boy Blue** D 18/4/84, br Exh, Ch Lamacres Lancelot—Ch Lamacres Melody Shoes. Class 273

OLD ENGLISH SHEEPDOGS—continued

- GULLIFORD, Mrs G P, Berllanlwyd Farm House, Llanbradach, Mid Glamorgan CF8 3DZ
- 2600** **Brackenhome Snow Man** D 18/10/85, br Mrs J M Sharp, Barnolby Snow King of Brackenhome—Brackenhome Nature Girl. Classes 268 270
- HALDANE, Mr & Mrs L V & J M, 139 Frome Road, Trowbridge, Wilts
- 2601** **Pelajilo Midnight Melody at Kayellnjay** B 10/8/83, br Mrs J Bennett, Ch Jedforest Don Carlos—Ch Pelajilo Milly Mistletoe. Class 281
- HARRIS, Mr & Mrs H M, 31 Woodland Way, West Wickham, Kent BR4 9LR
- 2602** **Woolwood Sweet Talking Guy of Beauvallon** D 20/3/85, br Mr & Mrs M P Mott, Ch Woolwood Mr Magoo—Woolwood I'M Lovely Too. Class 269
- 2603** **Beauvallon Blue Bonnet** B 27/4/86, br Exh, Woolwood Sweet Talking Guy of Beauvallon—Brinkley Lavender Blue Of Beauvallon. Class 275
- HARRIS, Mr R A L, Valley View, Taylors Lane, Newquay Cornwall TR8 4QA
- 2604** **Shiralou Smarty Pants** B 7/8/83, br Exh, Rollingsea High Spirit—Nobo Bright Eyes Of Shiralou. Class 281
- HARRISON, Mr & Mrs J, 106 West Main Street, Menstrie Clackmannawshire, Scotland FK11 7BS
- 2605** **Rompalong Centurion of Tronell** D 26/2/80, br Mr R & Mrs J Hartley, Ch Shapod Rolly Poly of Arlils—Winstonholme Snow Queen. Class 274
- 2606** **Mopsabear Lady Lorelei of Tronell** B 13/12/82, br Mrs S Greasley, Romपालong the Gladiator—Solsgirth's Blue Princess Of Mopsabear. Class 281
- HARVEY, Mrs M E, Dobden Lodge, Moor Of Tore Rafford, Forres Moray Scotland IV36 0RW
- 2607** **Dobden Dappled Dockleaf** B 8/3/84, br Exh, Ch Jedforest Don Carlos—Keldyn Kelly Of Dobden. Class 279
- HASSETT, Mr P, Elm Tree House, 2 Radcliffe Lane Pudsey, West Yorks LS28 8AB
- 2608** **Oakfarm Amoret** B 10/6/84, br Mr R A & Mrs S M Goddard, Ch Barnolby Troubleshooter at Oldoak—Oakfarm Oleanna. Class 280
- HAYWARD, Mrs G, 17 Sale Street, Littleborough, Nr Rochdale OL15 9BB
- 2609** **Duncan Dashing Duke** D 30/3/83, br Mr & Mrs E H & A L Cleverley, Lowcroft Snoopy Lad—Southview Early Bird. Class 273
- HEDGES, Mrs S, 677 Dorchester Road, Weymouth, Dorset DT3 5BZ
- 2610** **Jeddep Jack a Dandy** D 1/9/83, br Mrs E Georgion, Southview Colonel Bogey of Bartine—Jachelle Leah Of Jeddep. Class 273
- HODGSON, Doctor A, 38 St Marks Crescent, Maidenhead, Berkshire SL6 5DG
- 2611** **Ch Raglebarn Summer Symphony of Jachelle** D 26/6/81, br Dr A Hodgson, Ch Jedforest Don Carlos—Bartines Summer Serenade. Class 274
- 2612** **Raglebarn Silver Sonnet** B 8/3/83, br Exh, Ch Raglebarn Summer Symphony of Jachelle—Bazooka Our Delight. Class 282
- HOLLAND, Mr & Mrs M & A, 5 Whitehead Drive, Brinsley, Nottingham NG16 5AW
- 2613** **Oakfarm Orlando of Oreos** D 10/6/84, br Mr R A & Mrs S M Goddard, Ch Barnolby Troubleshooter at Oldoak—Oakfarm Oleanna. Class 271
- 2614** **Oreos Ophelia** B 24/11/85, br Exh, Oakfarm Orlando of Oreos—Oakfarm Forget-Me-Not Of Oreos. Classes 276 278
- HORNER, Mr A E, 29 Lingwell Gate Lane, Outwood, Wakefield WF3 3JL
handling for:
Mrs E M Horner
- 2615** **Oldoak Orionis of Craigsea** B 24/10/85, br Mrs D Oakes, Ch Barnolby Troubleshooter at Oldoak—Oldoak Enchanting Memory. Class 276
- HUNT, Mr & Mrs G, 11 Osprey Road, Aston Nr Sheffield, Yorkshire
- 2616** **Shenedene Mr Bronson** D 13/2/82, br Mr & Mrs S W Hall, Ch Lamacres Ben—Marlay Miss Belinda Of Shenedene. Class 274
- IVES, Mrs K, 9 Plum Lane, London, SE18 3AF
- 2617** **Katherine of Bonives** B 4/10/84, br Mr C E Morton, Ch Woolwood Mr Magoo—Georgie Girl. Class 279

OLD ENGLISH SHEEPDOGS—continued

- JOHNSON, Miss D, 111 Camphill Road, Chapel End Nuneaton, Warks CV10 0JR
- 2618** **Oakfarm Oberon** D 23/5/85, br Mr R A & Mrs S M Goddard, Ch Barnolby Troubleshooter at Oldoak—Oakfarm Oleanna. Class 269
- JOICE, Mrs J, Uphouse Farm, South Raynham Fakenham, Norfolk NR21 7HW
- 2619** **Ch Raynham Scaramouch** D 27/6/78, br Exh, Ch Ginnsdale Stargazer Blue of Barnolby—Rollingsea Tresa. Class 274
- JONES, Mr & Mrs R F & A M, 3 Drynham Road, Trowbridge, Wiltshire BA14 0PE
- 2620** **Rawlingston Royale of Quemerford** D 17/8/78, br Mrs E Self, Rawlingston Benjamin—Rawlingston Felstar. Class 274
- 2621** **Dican Bellarina of Quemerford** B 2/4/85, br Mr & Mrs G D Baker, Ch Simberdale Henry Higgins—Libra Bella Dona Of Dican. Class 277
- JONES, Mrs P M, Lower Mount Pleasant, Rogerstone Nr Newport, Gwent Avon
- 2622** **Wenallt Sunlight** B 27/10/81, br Exh, Wenallt Golden Boy—Krisina Sunday Sprite. Class 282
- KEANE, Mr & Mrs S & G, 'Bellablue', Ballykeeffe, Kilmanagh Co Kilkenny Ireland
- 2623** **Ir Ch Bellablue Sensation** D 23/10/83, br Exh, Ch & Ir Ch Bellablue Prince Charming—Ir Ch Scallywag Jubilee Baroness. Class 274
- KEER, Mr P, The Old Mill, Millhouse Gren, Sheffield S Yorkshire S30 6NU
- 2624** **Dican Boy Blue** D 8/1/83, br Mr & Mrs G D Baker, Dican Libra Lad—Libra Bella Dona Of Dican. Class 274
- KELLAWAY, Mr & Mrs R W & S M, 15 Hyde Lane Nash Mills, Hemel Hempstead, Herts HP3 8RY
- 2625** **Caioulet Waldo Pepper** D 2/8/82, br Mr R W & Mrs S M Kellaway, Ch Trushayp Eckythump of Jenards—Greinans Country Lass Of Caioulet. Class 274
- KING, Mr & Mrs P R & A Y, 8 Plover Avenue, Woodville, Nr Burton On Trent Staffs DE11 7QF
- 2626** **Oakfarm Blue Bryony at Petallyking** B 26/10/83, br Mr R A & Mrs S M Goddard, Ch Pockethall Shoemaker of Oakfarm—Oakfarm Christmas Rose. Class 280
- KINGDOM, Mr D, 1 the Paddocks, Somerton, Oxon OX5 4LL
- 2627** **Jeddep Hooray Henry** D 20/9/85, br Mrs E Georgion, Ch Simberdale Henry Higgins—Jachelle Leah Of Jeddep. Class 268
- KOSH, Mrs J R, 'Winsley' 7 Swan Lane, Sellindge Nr Ashford, Kent TN25 6EP
- 2628** **Pelajilo Jasper** D 19/4/84, br Mrs J Bennett, Caioulet Waldo Pepper—Pelajilo Cassandra. Class 272
- LANGLEY, Mr & Mrs B P, 38 Cambridge Road, Lee On Solent, Hants PO13 9DH
- 2629** **Ch Barunes Harlequin Lady Am Ch** B 28/8/82, br Exh, Am Ch Sniflik's Warwyck Forecaster—Namerca Stay Cool. Class 282
- LAWSON, Mrs I M, St Andrews, Huttons Ambo, York YO6 7HF
- 2630** **Prospectblue Glamour Girl** B 5/11/85, br Exh, Prospectblue Fred—Prospectblue Victoria. Classes 280 281
- LEAHY, Mrs L, Ardoch Park Road, Forest Row, Sussex
- 2631** **Coombehall Sugarplum Blues** B 18/2/82, br Exh, Ch Pockethall Shoemaker of Oakfarm—Coombehall Pampas Blue. Class 282
- LITTLE, Mrs A, Little Bobbington the Knells, Houghton Carlisle, Cumbria CA6 4JG
- 2632** **Oakfarm Beth of Bobbington** B 23/5/85, br Mr R A & Mrs S M Goddard, Ch Barnolby Troubleshooter at Oldoak—Oakfarm Oleanna. Class 277
- LUCAS, Mrs A P, The White Cottage, Knob Field Hoe Lane, Abinger Hammer Dorking Surrey RH5 6RJ
- 2633** **Marlay Greensleeves at Lusadon** B 15/10/83, br Mrs H Booth, Ch Darosfield Knights Templar—Chysauster Betty Boop. Class 280
- MACHELL, Mrs W A, 20 Wendover Road, Staines, Middlesex TW18 3DE
- 2634** **Southview Grace Darling** B 19/6/85, br Mr & Mrs R A R Cowie, Ch Southview Crackerjack—Ch Southview Celebrity Miss. Class 279
- 2635** **Southview Femme Fatale** B 11/12/83, br Mr & Mrs R A R Cowie, Ch Jedforest Don Carlos—Ch Southview Celebrity Miss. Class 281

OLD ENGLISH SHEEPDOGS—*continued*

- MARGITSON, Mr K, 157 Fakenham Road, Taverham, Norwich
handling for:
Miss R Margitson
- 2636 Kerjalee Moments Forever** D 18/5/85, br Mrs P L Woodford, Ch Hibray Rock On Tommy—Ch Kerjalee Madame Moments. Classes 269 270
- MATTHEWS, Mrs M J, 'Roseblade' 5 Carr Lane, Greenfield, Oldham OL3 7BA
- 2637 Gojolega Fascination** B 6/4/83, br Exh, Ch Debdale Personality of Gojolega—Ch Barnolby Presentation Of Gojolega. Class 282
- 2638 Gojolega Fantasy** B 6/3/83, br Exh, Ch Debdale Personality of Gojolega—Gojolega Gemini. Class 280
- MAWSON, Mr & Mrs J, 36 Townhead Road, Cotehill, Nr Carlisle CA4 0DF
- 2639 Chertsey Lady** B 19/10/79, br Mr J Deane, Ch Tumbletop Trademark of Denimblue—Lynleat Dolly Day Dream. Class 282
- 2640 Kudiwud Keef's Little Crawler** B 7/4/83, br Mrs S D Mawson, Pockethall Shoestring—Chertsey Lady. Class 280
- MAYALL, Mrs C J, Naas Farm Naas Lane, Quedgeley, Gloucester GL2 6SD
- 2641 Maycup Masquerade** B 27/1/84, br Exh, Splendaei Eyecatcher of Mirene—Chippendale Carbon Copy. Class 281
- MAYER, Mr & Mrs P R & M, 9 Barton Road, Meersbrook, Sheffield S8 9TB
- 2642 Mystical Maggie May** B 16/5/85, br Exh, Pockethall Playmate—Oakley Wild Silk. Classes 277 278
- MCAULEY, Mr T, 664 Old Park Road, Belfast Co Antrim, Northern Ireland BT14 6QN
handling for:
Mr B H Mc Auley
- 2643 Lady of the Glen** B 29/1/82, br Mr J A Davison, Laird of Ballymena—Dellwood Harvest Moon. Class 282
- MCINTOSH, Mr J T, 12 Fir Grove, Aintree, Liverpool L9 0LJ
- 2644 Frenick Silver Liner** D 17/11/85, br Mr & Mrs J & S Nicolls, Ch Barnolby Troubleshooter at Oldoak—Frenick Silver Sixpence. Class 270
- MCKAY, Mrs E A, Farthings Plains Road, Great Totham, Essex CM9 8DT
- 2645 Brinkley True Blue of Hadfelda** D 3/5/82, br Mr & Mrs P J & P L Tomes, Pockethall Playboy of Brinkley—Brinkley Misty Blue. Class 274
- MCLEOD, Mrs J M, Officer's Mess, R A F Wattisham Needham Market, Suffolk
- 2646 Gojolega Ebba Fair** B 6/3/83, br Mrs M J Matthews, Ch Debdale Personality of Gojolega—Gojolega Gemini. Class 282
- MCMAHON, Mr & Mrs P F, 7 Alwinton Terrace, Gosforth Newcastle Upon Tyne, Tyne & Wear NE3 1UB
- 2647 Alwintyne I Am a Geordie** D 8/7/84, br Exh, Ch Hibray Rock On Tommy—Alwintyne Tia Maria. Class 271
- MCWILLIAM, Mr & Mrs L & M, 'Gowanlea', 16 Woodneuk Road, Gartcosh Glasgow G69 8AG
- 2648 Earlstoke Pansy Potter of Fairbreak** B 3/3/86, br Mr G & Mrs H Gill, Weatherproof of Barnolby—Kayellnjay Hot Gossip. Class 275
- MONK, Mr & Mrs R F, 16 Woodside Road, Larkhill, Worcester WR5 2EG
- 2649 Pickersleigh Prince** D 12/5/84, br Mr M & Mrs L J Stinton, Ch Southview Crackerjack—Ch Cachet Of Krisina. Class 273
- MOORE, Mr N & Mrs S, 82 Whiteside Road, Haydock St Helens, Merseyside WA11 0JB
- 2650 Zottel's Moonlight Serenade of Lameda** B 6/1/85, br Ms C Heese, Ger, Bel & Dan Ch Lohengrin Aus Dem Elbe-Urstromtal—Int Ch Reeuwijk's Filmstar In Silver. Class 281
- MORROW, Mrs A E, 26 Winkney Road, Hampden Park, Eastbourne East Sussex BN22 9LL
handling for:
Mrs H J Barker & Mrs A Morrow
- 2651 Chysauster Calamity Jane** B 14/12/84, br Mrs H J Barker, Ch Simberdale Henry Higgins—Chysauster Cheerleader. Classes 279 280
- MOTT, Mr & Mrs M P, 65 Caneland Court, Waltham Abbey, Essex EN9 3DS
- 2652 Bovaron Lucy Lockett In Woolwood** B 15/9/85, br Mrs V Burns, Ch Woolwood Mr Magoo—Bovaron Tilly Trotter. Class 276

OLD ENGLISH SHEEPDOGS—continued

- NEUMAN, Mrs C, 1 Maplewood Park, Springfield Tallaght, Co Dublin Eire
2653 **Ir Ch Leonova Snow Queen** B 13/11/81, br Exh, Bellablu Shaggy Boots—Waterpark Fern. Class 282
- NEWTON, Mr & Mrs R & Plant Mr G, Woodend Farmhouse, Cuckney Mansfield, Notts NG20 9NR
2654 **Brinkley Barley Mo from Ruthian** D 28/12/85, br Mrs P J Tomes, Brinkley Boy George—Brinkley Blue Patches. Class 268
- NICOLLS, Mr J & Mrs S, 22 Heaton's Bridge Road, Scarisbrick Nr Ormskirk, Lancashire L40 8JG
2655 **Frenick Silver Fern** B 17/11/85, br Exh, Ch Barnolby Troubleshooter at Oldoak—Frenick Silver Sixpence. Class 276
- 2656** **Ch Shapod Spanglels** B 28/12/82, br Mrs J Williams, Ch Tumbletop Trademark of Denimblue—Bluwaldar Nilma Of The Hills. Class 282
- OAKES, Mrs D, Oldoak Whyte Lodge, Fotherby Nr Louth, Lincolnshire LN11 0TD
2657 **Ch Barnolby Troubleshooter at Oldoak** D 30/9/82, br Mr & Mrs R & M R Ashcroft, Weatherproof of Barnolby—Ch Barnolby Wedding Bells Class 274
- 2658** **Oldoak Tempting Memory** B 1/11/83, br Exh, Ch Barnolby Troubleshooter at Oldoak—Oldoak Enchanting Memory. Class 281
- OAKES, Mrs D & Addison Mr J, Oldoak Whyte Lodge, Fotherby Nr Louth, Lincs LN11 0TD
2659 **Oldoak Don't Push Me** D 24/10/85, br Mrs D Oakes, Ch Barnolby Troubleshooter at Oldoak—Oldoak Enchanting Memory. Class 268
- OFFEN, Mrs L & Collins Mr R, 29 Station Avenue, Prittlewell Southend-On-Sea, Essex SS2 5ED
2660 **Linconor Time Out** D 2/5/84, br Exh, Ch Barnolby Troubleshooter at Oldoak—Kerjalee Moment In Time At Linconor. Class 273
- 2661** **Oldaker Breath Taker** B 4/3/81, br Mr & Mrs K C Richard, Ch Cinderwood Great Gatsby of Bartine—Bobsville Little Darlin'. Class 282
- OWEN, Mrs G, Artela 9 Drovers Court, Trimley St Mary, Ipswich Suffolk IP10 0YH
 handling for:
 Mr & Mrs S & P Franks
2662 **Pelajilo Polly Parsley of Artela** B 10/8/83, br Mrs J Bennett, Ch Jedforest Don Carlos—Ch Pelajilo Milly Mistletoe. Class 281
- 2663** **Ch Amblegait Atlantic Conveyor** B 20/5/82, br Mr & Mrs R H Owen, Amblegait Adams Addition—Barnolby Artistic Of Amblegait. Class 282
- PAYNE, Mrs S, 'Bobtails', Augustine Road Minster-On-Sea, Sheppey Kent
2664 **Malcro Sophistication** B 12/10/84, br Mr B M Croft, Ch Oldoak Crackshot at Malcro—Malcro Mischeif Maker. Class 280
- PEARSON, Mrs M, Moorbank, Ryefields Uppermill, Oldham Lancs OL3 6BX
 handling for:
 Mr A Pearson
2665 **Alisheen Andromeda** B 26/11/82, br Exh, Ch Shapod Rolly Poly of Arlils—Alisheen Aurigae. Class 282
- POWELL, Miss K, 23 Manor Road, Kingsthorpe, Northampton NN2 6QJ
2666 **Lowcroft Gentle Jumbo** D 24/5/85, br Mrs V Caswell, Ch Barnolby Troubleshooter at Oldoak—Lowcroft Silhouette. Classes 269 270
- POWELL, Miss V & Manton Mr D, 14 Dillons Avenue, Whiteabbey Co Antrim, Northern Ireland
2667 **Southview Rob Roy** D 11/12/83, br Mr & Mrs R A R Cowie, Ch Jedforest Don Carlos—Ch Southview Celebrity Miss. Class 273
- PRICE, Mr S, 151 Gordon Road, Chatham, Kent ME4 5LX
 handling for:
 Miss R Inwood & Mr S Price
2668 **Bediveres Carrot Cruncher** B 28/2/86, br Exh, Boveron Galloping Gourmet—Bediveres Spick An Span. Class 275
- 2669** **Ch Pelajilo Pud'n and Pie of Bedivere** B 5/8/77, br Mrs J Bennett, Ch Aberfells Georgy Porgey—Pelajilo Lady Peggotty. Class 282

OLD ENGLISH SHEEPDOGS—continued

- RAMSAY, Mr & Mrs M H, 265 Stradbroye Grove, Clayhall, Essex IG5 0DH
2670 Brinkley Hubble Bubble of Watchglen B 4/7/85, br Mrs P J Tomes, Pockethall Playboy of Brinkley—Ch Brinkley Bubbly Blue Of Watchglen. Class 276
- REEVES, Mr & Mrs, 8 Innox Mill Close, Trowbridge, Wilts
2671 Kayellinjay Cautious Crystal at Millard B 8/6/85, br Mr & Mrs Haldane, Ch Pelajilo Dan Dare—Kayellinjay Double Talk. Class 277
- REYNOLDS, Mrs C, 50 the Grove, Biggin Hill Westerham, Kent TN16 3TD
2672 Pelajilo Magnolia B 27/1/84, br Mrs J Bennett, Ch Trushayp Eckythump of Jenards—Pelajilo Olive Oyl. Class 282
- ROGERS, Mrs S, 51 Southbrook Road, London, SE12 8LJ
2673 Heathtop Hedonistic Harry D 9/4/86, br Exh, Oakfarm Lively Lad—Ch Brinkley Ballet Dancer On Heathtop. Class 267
- ROPER, Mr A P, Cotswold, 1a Hogmoor Road, Whitehill Bordon Hants GU35 9HL
2674 Cotswold Killer Queen B 19/6/85, br Exh, Amblegait Amboyna of Stourvale—Pelajilo Sarah Siddons Of Cotswold. Classes 277 279
- RUDD, Ms P, 50 the Grove, Biggin Hill, Kent
 handling for:
 Mrs P Reynolds
2675 Rambleon Kellys Eye B 28/11/84, br Exh, Longdorhams Folly By George—Katrinas Dawn Of Rambleon. Class 279
- RUSSELL, Mr I, 6 Blandy Terrace, Pontycymmer Nr Bridgend, Mid Glamorgan South Wales CF32 8LD
2676 Oldoak Miss Demeanour at Rodejo B 23/7/84, br Mrs D Oakes, Ch Barnolby Troublesooter at Oldoak—Oldoak Enchanting Memory. Class 279
- RUTLAND, Mrs S, 4 Melody Road, Biggin Hill, Kent
2677 Mellowdee Justa Ticket D 14/12/84, br Exh, Cilla's Silver Lad—Olrons Pride And Joy Of Mellowdee. Class 273
- SCOTT, Mr & Mrs W, 31 Bute Street, Falkirk, Stirlingshire FK2 7DH
2678 Oakfarm White Heather B 10/6/84, br Mr R A & Mrs S M Goddard, Ch Barnolby Troublesooter at Oldoak—Oakfarm Oleanna. Class 280
- SHAW, Mr & Mrs A A & S, 15 Knowl Meadow, Helmshore Rossendale, Lancs BB4 4LW
2679 Belvedere Little Boy Blue of Shawlea D 9/7/85, br Mr & Mrs M & G A Brooks, Stourvale Burlington Bertie—Belvedar Bonnie Buttacup. Classes 268 270
- SHEPPARDSON, Mrs A, 4 Bosanquet Close, Uxbridge, Middlesex UB8 3PE
2680 Symphony In Blue D 2/6/85, br Mrs M E Murray, Ragglebarn Summer Symphony of Jachelle—Bazooka Our Delight. Class 271
- SIMMONDS, Mr J, 34 Wordsworth Road, Reddish, Stockport SK5 6JH
2681 Greyfell Storm Warning D 24/10/85, br Mr & Mrs D V Sculthorp, Ch Tyncoed Caradog Ap Tegwch—Ch Trushayp Effervescence At Greyfell. Classes 268 269
- SINCLAIR-DAY, Mrs C R, 'Boundalong Kennels', Boston Ln Hinton-On-The-Green, Evesham Worcs WR11 6RD
2682 Boundalong Sunshine B 21/2/85, br Exh, Amblegait Amboyna of Stourvale—Boundalong Lovely Day. Class 280
- SMITH, Mr & Mrs J P & C, 25 Lawrie Park Road, Sydenham, London SE26 6DP
2683 Ch Zottel's Miss Marple of Lameda B 6/1/85, br Ms C Heese, Ger, Bel & Dan Ch Lohengrin Aus Dem Elbe-Urstromtal—Int Ch Reeuwijk's Filmstar In Silver. Class 282
- 2684 Ger Ch Zottel's Estee Lauder** B 5/9/81, br Ms C Heese, Int Ch Ellenglaze Ladies Choice—Int Ch Reeuwijk's Filmstar In Silver. Class 282
- SMITH, Mr & Mrs M R, South Arthurlie House, Grampian Way, Barrhead G78 2DN
2685 Southview Spanish Fly D 3/6/84, br Mr & Mrs R A R Cowie, Ch Jedforest Don Carlos—Ch Southview Celebrity Miss. Class 271
- 2686 Arthurlie Ashdancer** B 17/12/85, br Exh, Ch Southview Honky Tonk—Southview Call Me Madam. Class 276

OLD ENGLISH SHEEPDOGS—continued

- 2687 Southview Call Me Madam** B 1/12/80, br Mr Conie, Ch Cinderwood Great Gatsby of Bartine—Ch Pockethall Shoeshine Of Southview. Class 282
- STUCKE, Mr M S & Mrs V A, Boadle Ground, Holmrook, Cumbria CA19 1YX
- 2688 Ch Penyells Lord Luv-A-Lot** D 24/5/82, br Exh, Ch Southview Saracen of Nyetimber—Hoadview Rambling Rose. Class 274
- SUTHERLAND, Miss S, 73 Severn Way, Bletchley, Milton Keynes
- 2689 Jeddep Gaffer Gamgee** D 5/5/84, br Mrs E Georgion, Amblegait Amboyna of Stourvale—Jachelle Leah Of Jeddep. Classes 271 272
- SWATKINS, Mr & Mrs J M & S M, Yew Tree House, Stourbridge Road Fairfield, Nr Bromsgrove Worcs B61 9LY
- 2690 Brinkley Blue Stocking at Jemsue** B 29/9/82, br Mr P S & Mrs P L Tomes, Pockethall Playboy of Brinkley—Ch Pockethall Ballet Shoes Of Brinkley. Class 282
- THICK, Mr E I, Hill Cottage Kennels, Mamsbridge Road West End, Southampton Hants SO3 3HW
- 2691 Longdorham Lord of the Ring at Hamwih** D 14/1/82, br Mrs & Miss M & S Duffin, Ch Longdorham Folly Foot-Steps—Ch Longdorham's Clowns Folly. Class 274
- TITHERIDGE, Mr J D & Mrs A R, 1 Gainsborough Cottages, Winchester Road Boorley Green, Botley Hants
- 2692 Hamble Hedgehog** D 26/9/84, br Exh, Longdorham Lord of the Ring at Hamwih—Charlies Angel Of Hamble. Class 271
- 2693 Charlies Angel of Hamble** B 8/3/80, br Mr & Mrs G Kyte, Charlie Brown of Hamble—Bonnie Bouncer. Class 282
- 2694 Aichels Cover Girl of Hamble** B 19/5/83, br Mr & Mrs P R Elliott, Pockethall Playboy of Brinkley—Ch Boventor Roseanna. Class 282
- TOMES, & Droy Mesdames P J & M, 28 Marks Avenue, Ongar, Essex
- 2695 Brinkley Boy George** D 14/12/83, br Mr & Mrs P L & P J Tomes, Pockethall Playboy of Brinkley—Ch Pockethall Ballet Shoes Of Brinkley. Class 273
- TOPP, Mrs K M, Canal Cottage, Salterforth Lane, Salterforth Lancs BB8 5TT
- 2696 Hilldale Bangles De Belle** B 7/7/81, br Exh, Hilldale Mr MacAwbar—Gojolega Posh Paws. Class 282
- TRUNK, Mr & Mrs D M & J L, Ditton Maze Pinkneys Green, Maidenhead, Berkshire SL6 6PZ
- 2697 Shaggyshire Velveteen Vicky** B 28/5/82, br Mr D M Trunk, Shaggy pants Tophat No Tails—Shaggy pants Dyna Might. Class 281
- 2698 Am Ch & Eng Ch Shaggyshire Hirsute of Ahmor** B 28/5/82, br Mr D M Trunk, Shaggy pants Tophat No Tails—Shaggy pants Dyna Might. Class 282
- TURNER, Mrs E A, Barkston House, 5 Green Lane Selby, North Yorkshire YO8 9AN
- 2699 Barkston Valentine Moonbaby** B 14/2/81, br Exh, Barnolby Beethoven at Jeabor—Beckfield Moonmelody. Class 282
- VAUGHAN, Mrs D, 103 Remer Street, Coppenhall Crewe, Cheshire CW1 4LZ
- 2700 Alisheen Alldébaron** D 26/11/82, br Mr A Pearson, Ch Shapod Rolly Poly of Arlils—Alisheen Aurigae. Class 273
- WALKER, Mrs D, 'Oaklands', Bowson Road Bream, Nr Lydney Glos GL15 6LA
- 2701 Soundwell Lisi Fisi** B 30/11/84, br Exh, Ch Tynycoed Caradog Ap Tegwch—Tynycoed Cadi. Class 280
- WALLACE, Mr G C, 128 Main Street, Prestwick, Ayrshire KA9 1PB
- 2702 Aurlin Wishfull Thinking** B 4/3/85, br Exh, Pockethall McCloud—Brinkley Ballet Slippers. Classes 277 278
- WATKINS, Mrs M, 2 Weston Court, Eton Ford St Neots, Cambs PE19 3JX
- 2703 Jeddep Foxy Lady** B 20/9/85, br Mrs E Georgion, Ch Simberdale Henry Higgins—Jachelle Leah Of Jeddep. Classes 276 277 278
- WATSON, Mr & Mrs R R & J V, 177 Colby Drive, Thurmaston, Leicester LE4 8LE
- 2704 Krisina Geisha Girl With Barkby Brook** B 6/3/83, br Mr C C & Mrs I H Underwood, Krisina Field Marshal of Barkbybrook—Krisina Sunday Splendour. Classes 280 281

OLD ENGLISH SHEEPDOGS—continued

- WHITE, D M & Evans L Mesdames, Three Gables, Hospital Lane Ravensmoor, Nantwich Cheshire CW5 8PW
- 2705 Arlils Gentleman of the Ring** D 15/6/85, br Exh, Ch Tyncoed Caradog Ap Tegwch—Arlils Gay Lady. Classes 269 271 272
- WILKINSON, Mrs J R, 63 Napsbury Lane, St Albans, Herts AL1 1DU
- 2706 Kalaju Resident Rascal** D 30/5/85, br Exh, Ch Simberdale Henry Higgins—Bungaloo Katie Wo. Class 271
- WILLIAMS, Mr & Mrs C P, 64 Addison Road, Higher Irlam, Manchester Lancs M30 6GP
- 2707 Shenedene Durran** D 20/11/83, br Mr & Mrs S W Hall, Ch Lamacres Ben—Marlay Miss Belinda Of Shenedene. Class 273
- WILLIS, Mr P, Hunters Thorndon Approach, Heronsgate, Brentwood Essex CM13 3PA
handling for:
Mrs M Collins
- 2708 Hurstbank Bouncer Bill** D 17/2/86, br Mrs G A Willis, Ch Simberdale Henry Higgins—Hurst Bank Nellie Nu. Class 267
- WRAY, Mr & Mrs A C & C A, 1 Rhone Cottage, Down Hatherley, Gloucester GL2 9QB
- 2709 Bacuray Golden Star** D 10/12/85, br Exh, Soundwell the Red Baron of Bacuray—Pjayem Perfect Silver Rays. Class 268
- 2710 Soundwell the Red Baron of Bacuray** D 30/11/84, br Mrs D Walker, Ch Tyncoed Caradog Ap Tegwch—Tyncoed Cadi. Class 271
- WRIGHT, Mr C T, The Orchards Royal Oak Lane, Bedworth Nuneaton, West Midlands CV12 0JB
- 2711 Trabarto Edwardian Treasure** D 7/10/82, br Exh, Kathalan Coda Blue Rhapsody—Lucinda Kerry's Pride Of Trabarto. Class 273
- 2712 Braybark April Maiden of Trabarto** B 11/4/83, br Mr & Mrs D M Fuller, Pockethall Playboy of Brinkley—Braybark March Maiden. Class 281

PETSAVERS

*THE BRITISH SMALL ANIMAL
VETERINARY ASSOCIATION
CLINICAL STUDIES TRUST
FUND LIMITED*

Registered Charity No. 268665

We are unique among animal charities, our sole reason for existence being to provide funds for investigations into diseases affecting pet animals.

We are administered entirely voluntarily by eminent veterinary surgeons and others to promote and advance knowledge in small animal medicine and surgery for the benefit of patient, owner and veterinarian alike.

Due to our voluntary management structure, administrative costs are minimal and thus the vast majority of funds reach their intended objective.

Funds are urgently needed to alleviate pet diseases and if you can help in any way please contact:

**The BSAVA Clinical Studies Trust
Fund Ltd., 5 St Georges Terrace,
Cheltenham, Glos. GL50 3PT.
Telephone: 0242 584354**

*Hand made Dog
Leads & Collars in
Nylon, Rope,
Cotton Web, &
Bridal Leather*



**SPECIALIST MANUFACTURERS
OF PROFESSIONAL DOG
TRAINING AIDS. SUPPLIERS
TO POLICE FORCES, MOD,
GUIDE DOGS FOR THE BLIND,
OBEDIENCE, WORKING
TRIALS, SHOW AND AGILITY
ENTHUSIASTS.**

**RETAIL, CLUB, TRADE AND
EXPORT**

Enquiries welcome

QUADRUPET

**QUALITY DOG PRODUCTS
25 CHARLOTTE ST, ILKESTON
DERBYSHIRE
Telephone: 0602 305584**

OLD ENGLISH SHEEPDOGS—continued

- WRINCH, Mrs J, 'Potash', Bucklesham, Ipswich Suffolk IP10 0BS
2713 Durrells Moon River B 25/12/85, br Exh, Brinkley True Blue of Hadfelda—Durrells Anna Karenina. Class 276
- WYATT, Mrs D, 9 Bellamy Close, West Kensington Estate, London W14 9UT
2714 Woolwood Je Taine at Jymta B 20/3/85, br Mr & Mrs M P Mott, Ch Woolwood Mr Magoo—Woolwood I'M Lovely Too. Class 279
- ZAZA, Mr & Mrs R, 2 Maltings Barn, Great Waldingfield, Sudbury Suffolk CO10 0RN
2715 Ch Amblegait Amboyna of Stourvale D 16/10/81, br Mr R & Mrs G Owen, Amblegait Adams Addition—Barnolby Artistic Of Amblegait. Class 274
- ZAZA, Mr & Mrs R, 2 Maltings Barn, Great Waldingfield, Sudbury Suffolk CO10 0RN
2716 Hollibarn Ebony Eyes of Stourvale B 26/9/85, br Mr & Mrs L V Felton, Ch Simberdale Henry Higgins—Amblegait Arianne Of Hollibarn. Classes 276 277 278

Class 267 SPECIAL PUPPY dog

- | | | | |
|--------|------------------------|--------|--------------------------|
| 2515 | Oldaker the Lawbreaker | 1-2673 | Heattop Hedonistic Harry |
| R-2587 | Jeddep Borgias Return | 2-2708 | Hurstbank Bouncer Bill |

Class 268 SPECIAL JUNIOR dog

- | | | | |
|--------|--------------------------|--------|--------------------------------------|
| 2517 | Barnolby Bonnie Lad | 2627 | Jeddep Hooray Henry |
| | O'mine | 2654 | Brinkley Barley Mo from Ruthian |
| 2523 | Maximillion Blue Boy | | Oldoak Don't Push Me |
| 2551 | Jeddep Hurricane Higgins | 2659 | Belvedere Little Boy Blue of Shawlea |
| 2552 | Frenick Coronia | 1-2679 | Greyfell Storm Warning |
| 2570 | Oldoak Lord Nelson | | Bacuray Golden Star |
| Z-2600 | Brackenhome Snow Man | 3-2681 | |
| | | R-2709 | |

Class 269 SPECIAL YEARLING dog

- | | | | |
|--------|-------------------------------------|--------------|---|
| 2568 | Jeddep Bilbo Baggins of Rompingdale | 2666
2705 | Lowcroft Gentle Jumbo Arlis Gentleman of the Ring |
| 2598 | Bowson of Lamacres | | Barnolby Bonnie Lad |
| 2602 | Woolwood Sweet Talking | 2517 | O'mine |
| | Guy of Beauvallon | | Maximillion Blue Boy |
| Z-2618 | Oakfarm Oberon | 2523 | Jeddep Hurricane Higgins |
| R-2636 | Kerjalee Moments Forever | 2551 | Greyfell Storm Warning |
| | | 3-2681 | |

Class 270 UNDERGRADUATE dog

- | | | | |
|--------|--------------------------|--------|--------------------------------------|
| Z-2644 | Frenick Silver Liner | R-2636 | Kerjalee Moments Forever |
| 2551 | Jeddep Hurricane Higgins | 2666 | Lowcroft Gentle Jumbo |
| 2587 | Jeddep Borgias Return | 1-2679 | Belvedere Little Boy Blue of Shawlea |
| Z-2600 | Brackenhome Snow Man | | |

Class 271 POST GRADUATE dog

- | | | | |
|--------|---|--------|-------------------------------------|
| 2516 | Barcole Sun Lord | 2685 | Southview Spanish Fly |
| 2533 | Starjanda Love On the Rocks at Timadunk | 2689 | Jeddep Gaffer Gamgee |
| | | 3-2692 | Hamble Hedgehog |
| 2543 | Cuero Constant Star | 1-2706 | Kalaju Resident Rascal |
| 2557 | Ragtag Bear at Barkley Blue | 2710 | Soundwell the Red Baron of Bacuray |
| 2576 | Alwintyne Bamburgh Boy | R-2568 | Jeddep Bilbo Baggins of Rompingdale |
| 2613 | Oakfarm Orlando of Oreos | | Arlis Gentleman of the Ring |
| 2647 | Alwintyne I Am a Geordie | 2705 | |
| Z-2680 | Symphony In Blue | | |

OLD ENGLISH SHEEPDOGS—continued

Class 272 MID LIMIT dog

	2519	Armadale Ambassador	2516	Barcole Sun Lord
Z	2525	Hayesbarton Orlando of Penraleigh	2533	Starjanda Love On the Rocks at Timadunk
	2560	Oldoak Double Trouble	2557	Ragtag Bear at Barkley Blue
3	2571	Bellablue Windsurfer		
R	2597	Mopsabear Dick Turpin	2689	Jeddep Gaffer Gamgee
1	2628	Pelajilo Jasper	2705	Arliis Gentleman of the Ring

Class 273 LIMIT dog

	2518	Barnolby Sovereign Star of Bridlepaths	2609	Duncan Dashing Duke
	2522	Oakfarm Lively Lad	2640	Jeddep Jack a Dandy
	2548	Allmark Olympic Gold	2649	Pickersleigh Prince
	2550	Hollibarn Taza	2660	Linconor Time Out
	2563	Southview Celebrity Square	2667	Southview Rob Roy
	2569	Sultan Blue	2677	Mellowdee Justa Ticket
	2588	Jeddep City Slick	R-2695	Brinkley Boy George
	2590	Benabbie Box of Tricks	2700	Alisheen Aldebaron
3	2593	Wychbold the Sorcerer	2707	Shenedene Durran
	2599	Lamacres Melans Boy Blue	2711	Trabarto Edwardian Treasure
			2516	Barcole Sun Lord
			2597	Mopsabear Dick Turpin

Class 274 OPEN dog

	2524	Ch Trushayp Eckythump of Jenards	2611	Ch Raglebarn Summer Symphony of Jachelle
	2532	Ch Pelajilo Dan Dare	2616	Shenedene Mr Bronson
	2538	Ch Hibray Rock On Tommy	2619	Ch Raynham Scaramouch
	2545	Boveron Galloping Gourmet	2620	Rawlingston Royale of Quemerford
	2553	Il Trovat Ore	2623	Ir Ch Bellablue Sensation
R	2555	Wisebeck Eddie	2624	Dican Boy Blue
		Shoestring	2625	Caiolet Waldo Pepper
1	2558	Ch Tynycoed Caradog Ap Tegwch	2645	Brinkley True Blue of Hadfelda
	2559	Bertram the Brave Baron	2657	Ch Barnolby
	2561	Ch Jedforest Don Carlos		Troubleshooter at Oldoak
	2572	Dervance Desmond	2688	Ch Penyfell's Lord Luv-A-Lot
	2573	Pelajilo the Muffin Man of Aichels	2691	Longdorham Lord of the Ring at Hamwih
	2577	Clearpools Ben Hur	2715	Ch Amblegait Amboyna of Stourvale
3	2585	Jeddep Peregrin Took		
		Rompalong Centurion of Tronell		

Class 275 SPECIAL PUPPY bitch

Z	2580	Bovaron Lady In Red of Spica	R-2648	Earlstoake Pansy Potter of Fairbreak
3	2603	Beauvallon Blue Bonnet	1-2668	Bediveres Carrot Cruncher

Class 276 SPECIAL JUNIOR bitch

	2528	Brinkley Miss Liberty	2652	Bovaron Lucy Lockett In Woolwood
3	2541	Precious Jewel of MacOpa	2655	Frenck Silver Fern
	2575	Blunsdons Spring Bouquet	2670	Brinkley Hubble Bubble of Watchglen
	2578	Braybark Miss Chloe		
	2581	Dervance Dream Girl	2-2686	Arthurlie Ashdancer
1	2581	Nordicblue Nikita	2703	Jeddep Foxy Lady
R	2614	Oreos Ophelia	2713	Durrells Moon River
	2615	Oldoak Orionis of Craigsea	2716	Hollibarn Ebony Eyes of Stourvale

OLD ENGLISH SHEEPDOGS—continued

Class 277 SPECIAL YEARLING bitch

2527	Oldoak Lucy Locket of Mopill	2632	Oakfarm Beth of Bobbington
2529	Chicabob Sweet Charity of MacOpa	2642	Mystical Maggie May
2542	Dican Blue Amanda Jane of Danum	2671	Kayellnjay Cautious Crystal at Millard
2549	Cicendia Slender	2674	Cotswold Killer Queen
2564	Oakfarm Ms Behavin of Mirene	2702	Aurlin Wishfull Thinking
2621	Dican Bellarina of Quemerford	2575	Braybark Miss Chloe
		R-2581	Nordicblue Nikita
		2703	Jeddep Foxy Lady
		2716	Hollibarn Ebony Eyes of Stourvale

Class 278 UNDERGRADUATE bitch

2583	Clenmaen Lady Christiana	2642	Mystical Maggie May
2575	Braybark Miss Chloe	2702	Aurlin Wishfull Thinking
2581	Nordicblue Nikita	2703	Jeddep Foxy Lady
2614	Oreos Ophelia	R-2716	Hollibarn Ebony Eyes of Stourvale

Class 279 POST GRADUATE bitch

2521	Kizonny Lady Madonna	2-2675	Rambleon Kellys Eye
2546	Bovaron Love Me Do	2676	Oldoak Miss Demeanour at Rodejo
2607	Dobden Dappled Dockleaf	2714	Woolwood Je Taime at Jymta
2617	Katherine of Bonives	2549	Cicendia Slender
2634	Southview Grace Darling	2674	Cotswold Killer Queen
2651	Chysauster Calamity Jane		

Class 280 MID LIMIT bitch

2544	Cuero Vangellis	2638	Gojolega Fantasy
2565	Mosshall Lady Octavia	2640	Kudiwud Keef's Little Crawler
2589	Jeddep My Precious	2664	Malcro Sophistication
2591	Earlstoake Naughty But Nice	2678	Oakfarm White Heather
2608	Oakfarm Amoret	3-2682	Boundalong Sunshine
2626	Oakfarm Blue Bryony at Petallyking	1-2701	Soundwell Lisi Fisi
2630	Prospectblue Glamour Girl	2704	Krisina Geisha Girl With Barkby Brook
2633	Marlay Greensleeves at Lusadon	2521	Kizonny Lady Madonna
		2549	Cicendia Slender
		2651	Chysauster Calamity Jane

Class 281 LIMIT bitch

2526	Dreamweaver Lorien's Lament	2606	Mopsabear Lady Lorelei of Tronell
2534	Starjanda the Hopeful	2635	Southview Femme Fatale
2535	Brinkley Dream Come True To Palamine	1-2641	Maycup Masquerade
2536	Southview Mystique of Snowserf	2650	Zottel's Moonlight
2540	Jedforest Magic Flute	R-2658	Serenade of Lameda
2579	Baggybush Bizzy Lizzy	2662	Oldoak Tempting Memory
2582	Hollibarn Chantilly Lace	2697	Pelajilo Polly Parsley of Artela
2582	Kayellnjay Hot Gossip	2712	Shaggysshire Velveteen Vicky
2596	Tzuki's Pride and Joy	2630	Braybark April Maiden of Trabarto
2601	Pelajilo Midnight Melody at Kayellnjay	2704	Prospectblue Glamour Girl
2604	Shiralou Smarty Pants		Krisina Geisha Girl With Barkby Brook

THE PYRENEAN MOUNTAIN DOG

PENPRIORY PYRENEANS



Ch Penpriory Crusader, JW

Dog CC and best of breed Crufts 1986

Multiple CC and best of breed winner. Best in show PMDC of Scotland. Best opposite sex PMDC of GB. Junior Warrant winner. Multiple best puppy winner, proven sire of best of breed, Junior Warrant winners and Crufts qualifiers

'Rudi' is one of our homebred champions and is at stud to approved bitches. Well bred quality puppies available shortly. Proven dogs at stud to approved bitches. Although not showing this year enquiries welcome at Crufts or at the address below

'Rudi' is owned and bred by:

GILL and NOEL MELLING

Penpriory Pyreneans

4 Fidler Lane, Farington Moss, Leyland, Lancashire

Telephone: 0772 422143

Description of the Pyrenean Mountain Dog

The Pyrenean Mountain Dog is one of the oldest breeds and it is said that the breed can be traced back to 1400 B.C. In addition to its original age-old position as a shepherd dog, the Pyrenean has been used for centuries as a guard and watchdog, and for this purpose, he has proven ideal. He is a serious dog, dependable and docile, known for his courage, fidelity and devotion. The breed became generally known in this country about 1932, and has steadily increased in popularity since. Pyreneans should be of immense size, minimum height at the shoulder 26 inches bitches and 28 inches for dogs. The weight of a bitch at least 90 lb and for dogs 110 lb. The expression should be keen and intelligent yet kind. Soundness should be of the greatest importance, the gait is distinctive and is usually described as rolling and ambling. The eyes should be of rich dark brown colour, of medium size, and set obliquely. The tail should be of good length, well plumed and carried low when at rest and high over the back when alert. The colour should be white or mainly white with patches of badger, wolf-grey or pale-yellow.

[Copyright

OLD ENGLISH SHEEPDOGS—continued

Class 282 OPEN bitch

2520	Kizonny Fays Callidora	2643	Lady of the Glen
2531	Pockethall Wishfulblue of Bellamfell	2646	Gojolega Ebba Fair
		2653	Ir Ch Leonova Snow Queen
2537	Jeabor Shugga Puff		
2539	Hibray Rock Bun	2656	Ch Shapod Spangliels
2547	Allmark New Addition	2661	Oldaker Breath Taker
2554	Hibray My Girl Lollipop	2663	Ch Amblegait Atlantic Conveyor
2558	Ch Lowcroft Cassandra		
2562	Jeddep Tactful Lady of Dorandrea	2665	Alisheen Andromeda
		2669	Ch Pelajilo Pud'n and Pie of Bedivere
2566	Ch Dican Bonnie Blue Bell		
2567	Ballabruk Tzuki	2672	Pelajilo Magnolia
2574	Aichels Playboy Centrefold	2683	Ch Zottel's Miss Marple of Lameda
2584	Pockethall Silver Pebble of Marleigh	2684	Ger Ch Zottel's Estee Lauder
2586	Jeddep Sweet Supprise		
2594	Ch Siblindy Manta	2687	Southview Call Me Madam
2595	Ch Siblindy Corolla	2690	Brinkley Blue Stocking at Jemsue
2612	Raglebarn Silver Sonnet		
2622	Wenallt Sunlight	2693	Charlies Angel of Hamble
2629	Ch Barunes Harlequin Lady Am Ch	2694	Aichels Cover Girl of Hamble
2631	Coombehall Sugarplum Blues	2696	Hilldale Bangles De Belle Am Ch & Eng Ch
		2698	Shaggyshire Hirsute of Ahmor
R-2637	Gojolega Fascination		
2639	Chertsey Lady	2699	Barkston Valentine Moonbaby

C.C. DOG 2556 C.C. BITCH 2683 BEST OF BREED 2683
 R.C.C. DOG 2623 R.C.C. BITCH 2690

Crufts Dog Show Society offers the following:

The Old English Sheepdog Bowl for the best Old English Sheepdog. Not to be won outright.

PYRENEAN MOUNTAIN DOGS

Judge: Mrs. L. Ireland

Kennel Club Challenge Certificate—Dog
 RING NUMBER 13

Kennel Club Challenge Certificate—Bitch
 GROUND LEVEL

ALLITT, Mr & Mrs E, Meddiant, Dothan Tycores, Anglesey Gwynedd LL63 5UT
 2717 **Lisblanc Talfryn** D 12/8/84, br Mrs S Bail, Lisblanc Grenadier—Lisblanc Laura. Classes 287 288

ANDREWS, Mr & Mrs, 'Sweetbriar', 1 Howbury Farm Moat Lane, Slade Green Dartford Kent DA8 2NE

2718 **Galubets Renegade Apache** D 21/4/81, br Exh. Ch Shirlawn Simba of Shiresoak—Zalute Cherry Brandy. Classes 287 288

ASHBY, Mrs R C G, The Manor House, Prinsted, Emsworth Hants PO10 8HR

2719 **Am Ch Imp Whispering Pines Andre of Valcarlos** D 5/2/84, br Mr & Mrs F & M Droster, Am Ch Starlaxy Halley's Comet—Am Ch Whispering Pines Tara. Class 289

ASHBY, Mrs R C G, Cedars Hotel, 50 Westhill Road Ryde, Isle Of Wight PO33 1LN

handling for:

Mr B C Wade

2720 **Valcarlos Atilla** D 14/10/85, br Mrs R C G Ashby, Carabrae Choir Boy—Dordavian Ondine Of Valcarlos. Classes 284 285

ATHERFOLD, & Jackson Mesdames Y & T, 169 Lampton Road, Hounslow, Middlesex TW3 4EZ

2721 **Elbereth Princesse Quandie** B 7/7/85, br Mrs Y J Atherfold, Ch Dordavian Mardonius—Elbereth Star Queen. Classes 291 294

PYRENEAN MOUNTAIN DOGS—continued

- ATHERFOLD, Mr C D, Homestall Norwich Road, Hethersett Norwich, Norfolk NR9 3AS
- 2722 Ch Dordavian Mardonius** D 11/10/78, br Mr & Mrs I Spencer-Brown, Dordavian Icarus—Dordavian Dottypixme. Class 289
- ATHERFOLD, Mrs Y J, 'Homestall' Norwich Road, Hethersett Norwich, Norfolk NR9 3AS
- 2723 Elbereth Star Queen** B 7/6/83, br Exh, Ch Briannor Amarillo—Ch Dordavian Queen. Class 295
- 2724 Ch Dordavian Queen** B 24/1/81, br Mr & Mrs I & D Spencer Brown, Icarus Legacy To Dordavian—Ch Dordavian Minerva. Class 296
- BAYCOCK, Miss L & Roberts Mr B, 82 Divinity Road, Oxford, Oxon OX4 1LN
- 2725 Dorlinstone Saturnalia** B 31/10/85, br Exh, Dorlinstone Bjorn Borg—Flocktons Tanzi. Classes 291 292 293
- BOWKER, Mr & Mrs C T, 'Carr Crag', Skelwith Bridge, Ambleside Cumbria
- 2726 Pyrillon Pyrseverance** D 17/10/84, br Exh, Ch Scoobidoo of Basqbel—Ch Pyridawn Titania. Class 286
- 2727 Pyrillon Pyformance** B 17/10/84, br Exh, Ch Scoobidoo of Basqbel—Ch Pyridawn Titania. Class 295
- BOWKER, Mrs A, Pendigo Cottage, The Guildings North Piddle, Grafton Flyford Worcester WR7 4PR
handling for:
Mr & Mrs R A Mullis
- 2728 Pendigo Protecteur** D 5/4/81, br Exh, Ch Pyrillon Aldebaran—Inloc Image. Class 289
- BREEZE, Mrs S M, 'Dodcot' Ikey Lane, Burland Nantwich, Cheshire CW5 8NH
- 2729 Dillanco Darnel** D 29/9/85, br Exh, Ch & Ir Ch Awton Premier Super Trooper—Dillanco Anchusa. Class 284
- 2730 Dillanco Amaranthus** B 29/9/85, br Exh, Ch & Ir Ch Awton Premier Super Trooper—Dillanco Anchusa. Class 291
- 2731 Dillanco Anchusa** B 17/11/82, br Exh, Ch Lisblanc Ben-Hur—The Lisblanc Fanfare. Class 295
- BROOME, Mr R, Sudorpocha, Park Road Elsenham, Essex
- 2732 Cheralex Knight To Remember** D 10/1/85, br Mr R G W Broome, Mischievous Maestro at Cheralex—Awton Louisiana. Class 286
- 2733 Cheralex Maestro's Lovely Lady** B 10/1/85, br Mr R G W Broome, Mischievous Maestro at Cheralex—Awton Louisiana. Class 293
- BRYAN, Miss L, 243 Forest Rd, Old Woodhouse, Loughborough Leics LE12 8TZ
- 2734 Rosemere Felicity** B 17/3/81, br Mr & Mrs E & H Carlin, Jonandroy Silver Dollar—Rosemere Delysia. Class 295
- BUTLER, Miss D A, Baldhoon, Laxey, Isle Of Man
- 2735 Penpriory Gunsmoke** D 30/3/86, br Mr & Mrs N D Melling, Penpriory Eskimo Blues—Ch Zalute Zueky Of Penpriory. Class 283
- CALLADINE, Mr & Mrs J M, 8 Bank Street, Langley Mill, Notts NG16 4ES
- 2736 Beaucount Glory Bea** B 3/7/85, br Exh, Rosemere Fernando—Rosemere Hippolyta Of Beaucount. Class 291
- 2737 Rosemere Hippolyta of Beaucount** B 25/12/81, br Mr E & Mrs H Carlin, Ch Lisblanc Ben-Hur—Ch Saanfolk Azillah Of Rosemere. Class 295
- CARLIN, Mr & Mrs E, Pasture Lang Farm, Stonebroom, Derby DE5 6JZ
- 2738 Rosemere Janus** D 24/1/83, br Exh, Rosemere Goliath—Ch Saanfolk Azillah Of Rosemere. Class 287
- CLARK, Mr S R, 49 Martial Daire Boulevard, Brackley, Northants NN13 6LS
- 2739 Brynhafod Barkin-Side** D 11/4/83, br Mrs J M L Davies, Houdinni of Brynhafod—Kipsno Nutfield. Class 288
- 2740 Upton Girl** B 24/4/84, br Mr & Mrs J Davies & Mr S Clark, Ch Awton Premier Super Trooper—Ch Lambswick Of Shebran. Class 294
- 2741 Ch Lambswick of Shebran** B 11/4/77, br Mr R Canning, Ch Pyregreen Apollo—Ch Kipsno Trevanion Clairon. Class 296
- COBBOLD, Mr A B, C/O Mrs L Morris, 52 Southmead Crescent, Cheshunt, Waltham Cross Herts EN8 8UZ
- 2742 Dordavian Sonata** B 10/11/82, br Mr I & Mrs D Spencer-Brown, Pedro Cheswardine of Dordavian—Ch Dordavian Minerva. Class 295

PYRENEAN MOUNTAIN DOGS—continued

- COOK, Mr & Mrs L R, Grove Poultry Farm, Stoney Hills, Burnham-On-Crouch
Essex CM0 8QA
- 2743** **Cookala Kay-Em-Aye** D 8/5/85, br Exh, Shiresoak Wizard—Nimoke
Misty Blue At Pyrhaven. Class 285
- 2744** **Cookala Kismet** B 8/5/85, br Exh, Shiresoak Wizard—Nimoke Misty
Blue At Pyrhaven. Class 292
- 2745** **Ch Cookakla Contessa** B 14/2/84, br Exh, Shiresoak Wizard—
Nimoke Misty Blue At Pyrhaven. Class 296
- CRANMER, Mrs D R, 'Thatchways' Little Green, Guilden Morden Royston,
Herts SG8 0LG
- 2746** **Topolitan Brumas of Galadrión** D 6/3/82, br Mrs B M Hall, Awton
Premier Imagine—Meredydd Meinir. Class 288
- DAGHORN, Mr & Mrs N & S, Chestnut Lea, Le Passage St Lawrence, Jersey
Channel Islands
- 2747** **Dordavian Romulus** D 18/2/82, br Mr & Mrs D & I Spencer-Brown,
Dordavian Quota—Dordavian Preferee De Papa. Class 288
- DUFFELL, Mr I, 'Brookside' Horsham Road, Forest Green Dorking, Surrey
RH5 5PP
- 2748** **Flocktons Square** D 10/5/81, br Mr John Banbury, Ch Briannor
Andante—Flocktons Odile. Classes 286 287
- DURANCE, Mrs J, Hawthorne Farm, Perranwell Station, Truro Cornwall
handling for:
Mrs J Lloyd-King
- 2749** **Ch Buckland Snow Monarch** D 3/1/79, br Exh, Ch Briannor
Amarillo—Buckland Natasha. Class 289
- 2750** **Berenice of Buckland** B 3/10/82, br Mr P A Hincke, Ch Buckland
Snow Monarch—Ballyhoulihan Russet. Class 295
- EDWARDS, Mrs C A, Middlemore Kennels, Ashby Road Daventry Northants,
NN11 5JZ
- 2751** **Ch Shanlimore Aderlina** B 16/3/79, br Exh, Fenwold Bianco—
Wiltonia Princess Kashta. Class 296
- 2752** **Ch Shanlimore Claudia** B 4/3/83, br Exh, Ch Venkersh Highland
Warlord of Burvaler—Ch Shanlimore Aderlina. Class 296
- 2753** **Ch Burvaler Whispering Glacier** See Add Info D 16/1/83, br Mrs J
Hammond, Ch Venkersh Highland Warlord of Burvaler—Venkersh
Auspicious Occasion Of Burvaler. Class 289
- EDWARDS, Mrs C A, Middlemore Kennels, Ashby Road, Daventry Northants
NN11 5JZ
- 2754** **Shanlimore Francesca** B 17/3/86, br Exh, Ch Marquis of
Shiresoak—Ch Shanlimore Aderlina. Class 290
- FOSTER, Mr & Mrs G, Fosthall Station Road, Hubberts Bridge, Boston Lincs
PE20 3QT
- 2755** **Fosthall Brian Bru** D 6/2/84, br Exh, Dordavian Quest—Jonandroy
Olive Branch Of Fosthall. Class 288
- 2756** **Jonandroy Olive Branch of Fosthall** B 1/7/80, br Mr & Mrs J Richards,
Flythorpes Bouchier—Jonandroy Firelight. Class 295
- GARNER, Mr & Mrs D L, 164a Red Lion Road, Tolworth Surbiton, Surrey
- 2757** **Ch Awton Premier Super Trooper** D 24/12/80, br Exh, Barqueill
Gainsborough of Carabrae—Ch Awton Premier Edition. Class 289
- 2758** **Awton Premier Dolly Varden** B 24/12/80, br Exh, Barqueill
Gainsborough of Carabrae—Ch Awton Premier Edition. Class 296
- GRANGE, Mrs J, Rockhill Flat Cottage, Sibbaldbie Nr Lockerbie, Dumfriesshire
DG11 1HD
- 2759** **Dryfeton Aremis** D 1/2/86, br Mrs J Pears, Lisblanc Grenadier—
Lisblanc Maria. Classes 283 284
- GRANT-DALTON, Miss P M, Atlantis, Sowden Lane, Lypstone, Exmouth,
Devon EX8 5AD
- 2760** **Moncal Prometheus** D 22/1/82, br Exh, Ch Buckland Snow
Monarch—Moncal Kristina. Class 288
- GRAVELING, Mr & Mrs R G & K B, The Villa, Main Street Charndon, Nr
Bicester Oxon OX6 0BL
- 2761** **Laudley Dimbleby at Karray** D 1/11/85, br Mrs B R Lord, Tudwick
Xhilarance at Karray—Laudley Dancharia. Classes 284 285 286
- 2762** **Karray Precious Gemma** B 13/10/85, br Exh, Tudwick Xhilarance at
Karray—Flocktons Misty Morning. Classes 291 292

PYRENEAN MOUNTAIN DOGS—continued

- GREEN, Mrs T, Raywood Bungalow, Pluckley Road, Charing Kent TN27 0AJ
2763 **Tangstan Terrific** D 23/12/84, br Exh, Ch Buckland Snow Monarch—Tangstan Trueblue. Class 288
- 2764** **Ir Ch Tangstan Tsar** D 23/7/79, br Exh, Kipsno Rapier of Tangstan—Tangstan Tasanty. Class 289
- 2765** **Thriller of Tangstan** B 16/2/86, br Mrs K Dowling, Ir Ch Tangstan Tsar—Frosty Dawn. Classes 290 291
- 2766** **Tangstan Trueblue** B 23/7/79, br Exh, Kipsno Rapier of Tangstan—Tangstan Tasanty. Class 296
- HAMMOND, Mr B E, October House, Reigate Road Hookwood, Nr Horley Surrey RH6 0AU
2767 **Shanlimore Rag'a'muffin of Venkersh** B 21/9/84, br Mrs C A Edwards, Ch Venkersh Highland Warlord of Burvaler—Ch Shanlimore Aderlina. Class 294
- HAMMOND, Mrs J, October House, Reigate Road Hookwood, Horley Surrey RH6 0AU
2768 **Lydaub the Viking of Burvaler** D 21/6/84, br Mr & Mrs A A & L Lewis, Ch Venkersh Highland Warlord of Burvaler—Ch Tredower Trevisé. Class 287
- HAND, Mr S, 131 Coniston Road, Newbold Chesterfield, Derbyshire S41 8JD
2769 **Selina's Dream Future** B 19/10/83, br Exh, Shirlawm Captain Kidmenot—Tudwick Urma Kerdova. Class 294
- HASLETT, Mr & Mrs C A, 'Galliagh' 92 Robertson Road, Eastville Bristol, Avon BS5 6JW
2770 **Galliagh Emmanuel** D 30/9/82, br Exh, Nauvoo Knight—Arandora Yvette. Class 289
- HEATH, Mr & Mrs R & J, Kings House Kings Hill, Troedyrhiw Merthyr Tydfil, Mid Glamorgan
2771 **Shanlimore Chantelle** B 4/3/83, br Mrs C A Edwards, Ch Venkersh Highland Warlord of Burvaler—Ch Shanlimore Aderlina. Classes 294 295
- HEATH, Mr R, Kings House Kings Hill, Troedyrhiw, Merthyr Tydfil Mid Glamorgan
2772 **Princess Pandora** B 16/2/85, br Exh, Dupre Commodore—Shanlimore Chantelle. Classes 292 293
- HEATH, Mrs J, Kings House Kings Hill, Troedyrhiw, Merthyr Tydfil Mid Glamorgan
2773 **Noth'n Lad Norny** D 16/2/85, br Mr R Heath, Dupre Commodore—Shanlimore Chantelle. Classes 285 286
- HEWART, Mr B S, 'Edale', MacDonald Road, Irlam Manchester M30 5LH
2774 **Ch Ircadian Intaglio** B 27/10/79, br Exh, Ch Lisblanc Ben-Hur—Pyrillon Cephei. Class 296
- 2775** **Penpriory Firebird of Ircadian** B 1/9/85, br Mr & Mrs N D Melling, Ch Scoobidoo of Basqbel—Tudwick Vera Of Penpriory. Class 291
- 2776** **Shaka Khaan Mouse of Ircadian** B 7/9/84, br Mr & Mrs P Middlehurst, Penpriory Beau Jangles—Brynhafod Burnt Oak. Class 295
- HEWITT, Mrs J, Kim Altwood Bailey, Maidenhead, Berkshire SL6 4PQ
 handling for:
 Mr R W Hewitt
2777 **Flocktons Lucia of Kimbailey** B 10/5/81, br Mr John Banbury, Ch Briannor Andante—Flocktons Odile. Class 295
- HEWITT, Mrs J, 'Kim', Altwood Bailey, Maidenhead Berkshire SL6 4PQ
2778 **Nauvoo Orliac of Kimbailey** D 10/7/85, br Mrs M I D Bull, Flocktons Shepherd Boy of Kimbailey—Lisblanc Hylda Of Nauvoo. Classes 284 286
- 2779** **Flocktons Shepherd Boy of Kimbailey** D 20/11/78, br Mrs B Banbury, Agincourt Aragorn—Flocktons Sirius. Class 288
- HILL, Mr & Mrs C J R & L M, 86 Spring Lane, Bassingbourn, Nr Royston Herts SG8 5HT
2780 **Cluny Contraband** D 25/10/84, br Exh, Ch Marquis of Shiresoak—Briannor Abba. Classes 287 288
- 2781** **Cymmer Casabianca** B 25/10/84, br Exh, Ch Marquis of Shiresoak—Briannor Abba. Classes 293 294

PYRENEAN MOUNTAIN DOGS—continued

- HUGHES, Mr D B & Mrs J, 44 Glebe Avenue, Grappenhall Warrington, Cheshire WA4 2SQ
- 2782 Tudwick Willemina** B 27/10/83, br Mrs G De Pledge, Pyrhaven Ursa Major—Tudwick Queen Of Beauty. Classes 295 296
- JONES, Mrs O, 1 Ambrosden Poultry Farm, Bicester, Oxon OX6 8SP
handling for:
Mr & Mrs L M Jones
- 2783 Meredydd Arddun** B 28/9/85, br Mrs E S Meredith, Dorlinstone Bjorn Borg—Meredydd Mirir Haf Of Glenmaes. Classes 291 293
- JUDSON, Mrs B, 2 Clulow Cottages, High Street Etchingham, Sussex TN19 7AP
handling for:
Mrs L G Sweatman
- 2784 Awton Connexion With Carabrae** B 11/7/84, br Mr & Mrs D L Garner, Carabrae Choir Boy—Strawberry Fields Of Awton. Classes 293 294
- JUDSON, Mrs B, Tottingworth Park Kennels, Broad Oak Heathfield, East Sussex TN21 8XJ
- 2785 Carabrae Blue Impressions** D 17/11/85, br Exh, Barqueill Gainsborough of Carabrae—Something New At Carabrae. Classes 284 285
- 2786 Chorister of Carabrae** D 11/7/84, br Mr & Mrs D L Garner, Carabrae Choir Boy—Strawberry Fields Of Awton. Classes 286 287
- 2787 Something New at Carabrae** B 29/6/84, br Miss S J Eaves, Ch Awton Premier Super Trooper—Flocktons Isla. Class 295
- LANCASTER, Mr R J, The Bungalow Station Avenue, Walton-On-Thames, Surrey KT12 1NS
- 2788 Shanlimore the Editor** D 20/5/85, br Mrs C A Edwards, Ch Lydaub Vindicator of Narrebar—Ch Shanlimore Claudia. Class 285
- LEWIS, Mr A & Mrs L, Bluehaze Pets Hotel, Somerley Ringwood, Hants BH24 3QE
- 2789 Lydaub Alabaster** D 24/2/83, br Exh, Ch Narrebar Dewinter Comanche—Ch Tredower Trevis. Class 289
- 2790 Lydaub Ember** B 19/10/85, br Exh, Navarrenx the Star—Ch Lydaub Allure. Classes 291 292
- 2791 Ch Tredower Trevis** B 12/6/79, br Mr & Mrs N T Powell, Tredower Alexandre—Berenice Of Tredower. Class 296
- LORD, Mrs B R, Laudley Kennels, Weobley Marsh, Hereford HR4 8RR
- 2792 Laudley Dynasty** B 1/11/85, br Exh, Tudwick Xhilarance at Karray—Laudley Dancharia. Classes 291 293
- 2793 Laudley Tamara** B 7/11/80, br Exh, Ch Snowmane Celeborn—Laudley Trouvanova. Classes 294 295
- 2794 Laudley Dancharia** B 12/9/82, br Exh, Laudley Lucky Tarot—Laudley Debbie. Class 296
- MARSTON, Mrs L, 33 Romford Road, Roseworth Stockton, Cleveland TS19 9HH
- 2795 Tudwick Chrissie** B 17/10/85, br Mrs G De Pledge, Ch Marquis of Shiresoak—Pyrhaven Valentine. Classes 291 292 293 294
- MCCAREY, Mrs S V V, 93 St Andrews Road, Southampton, Hampshire SO2 0AE
handling for:
Mr & Mrs R & S McCarey
- 2796 Burvaler Whispering Huntsman** D 16/1/83, br Mrs J Hammond, Ch Venkersh Highland Warlord of Burvaler—Venkersh Auspicious Occasion Of Burvaler. Classes 286 287
- MEREDITH, Mrs E S, Llety'r Cymro Llywyndafydd, Llandyssul Ceredigion, Dyfed
- 2797 Lisblanc Uscha at Meredydd** B 22/11/84, br Mrs S Ball, Lisblanc Denzell—Ch Lisblanc Hepzibah. Classes 293 294
- 2798 Meredydd Mirir Haf of Glenmaes** B 29/8/81, br Mrs Norster & Mr P Stannard, Meredydd Llywelyn—Meredydd Seren Y Nos Of Pennco. Class 295

PYRENEAN MOUNTAIN DOGS—continued

- MORRIS, Mr D C & Mrs L M, 52 Southmead Crescent, Cheshunt, Waltham Cross Herts EN8 8UZ
- 2799 Dordavian Rip-Van-Winkle** D 18/2/82, br Mr & Mrs D & I Spencer-Brown, Dordavian Quota—Dordavian Preferee De Papa. Class 288
- MULLIS, Mr & Mrs R A & P M, Pendigo Cottage the Guildings, North Piddle, Worcester WR7 4PR
- 2800 Shanlimore Felicity** B 17/3/86, br Mrs C A Edwards, Ch Marquis of Shiresoak—Ch Shanlimore Aderlina. Class 290
- MUTTON, Mr & Mrs J S, 9 Tudor Court, Leonard Stanley, Stonehouse Glos
- 2801 Ch Opalmist Amelia** B 16/2/85, br Mr R Heath, Dupre Commodore—Shanlimore Chantelle. Class 292
- PLEDGE, Mrs G De, Pyrhaven Kennels, Galipot Hall, Fulbeck Grantham Lincs
- 2802 Pyrhaven Madonna** B 7/1/86, br Exh, Ch & Ir Ch Awton Premier Super Trooper—Pyrhaven Wonder Of Beauty. Classes 290 291 292 293
- 2803 Pyrhaven Carlos** D 17/10/85, br Exh, Ch Marquis of Shiresoak—Pyrhaven Valentine. Classes 284 285 286
- 2804 Ch Pyrhaven Victoria** B 28/11/82, br Exh, Ch & Ir Ch Awton Premier Super Trooper—Ch Pyrhaven Ultra-Vires. Class 296
- 2805 Pyrhaven Wonder of Beauty** B 13/4/83, br Exh, Ch Pyrhaven Ursa Major—Tudwick Queen Of Beauty. Classes 294 295
- 2806 Ch Pyrhaven Ursa Major** D 7/11/81, br Exh, Pyrhaven Alexis—Ch Tudwick Silva Dollar At Belindawn. Class 289
- POLLARD, Mrs G, 3 Rutland Way, Ryhall, Stamford, Lincs PE9 4ET
- 2807 Lisblanc Loxley** D 16/4/82, br Mrs S Ball, Ch Beau Geste of Dupre—The Lisblanc Angelus. Class 288
- RICHARDSON, Mrs N A, narrebar' Weston Ditch, West Row Bury St Edmunds, Suffolk IP28 8RE
- 2808 Ch Lydaub Vindicator of Narrebar** D 24/2/83, br Mr & Mrs A A & L Lewis, Ch Narrebar Dewinter Comanche—Ch Tredower Trevisse. Class 289
- ROBERTS, Mr B J, 82 Divinity Road, Oxford, OX4 1LN
- 2809 Ch Dorlinstone Merikare** D 9/7/84, br Mr K R Street, Ch Buckland Snow Monarch—Dorlinstone Esmee. Class 289
- ROGERS, Miss D, Horstead Hall, Largetate Horstead Norwich, Norfolk NR12 7NX
- 2810 Valcarlos Zea** B 13/1/85, br Mrs R C G Ashby, Ch Dordavian Mardonius—Valcarlos Vanity Fair. Classes 292 293
- ROGERS, Mr & Mrs R P, Smithfield Cottage, Coedkernew, Nr Newport Gwent NP1 9UA
- 2811 Coedkernew Invincible Amber** B 25/11/82, br Exh, Ch Nauvoo Invincible—Flocktons Invincible Lady. Class 295
- 2812 Coedkernew Invincible Baron** D 20/2/86, br Exh, Ch Lydaub Vindicator of Narrebar—Coedkernew Invincible Amber. Classes 283 284 285
- 2813 Coedkernew Invincible Bonne** B 20/2/86, br Exh, Ch Lydaub Vindicator of Narrebar—Coedkernew Invincible Amber. Class 290
- SERCOMBE, Mr & Mrs C R G, Rossington Grange, Rossington Doncaster, South Yorks DN11 0LP
- 2814 Lundsdales Knights Jasper** D 15/10/82, br Exh, Lingstoc Romantic Knight of Lundsdales—Ch Lundsdales Jubilee Jane. Class 288
- SHEPHERD, Mr & Mrs R, four Winds', Far Oakridge Stroud, Gloucester
- 2815 Aquarius of Brynhafod** B 20/8/81, br Mr & Mrs Clark/Mr & Mrs Davies, Ch Briannor Amarillo—Ch Lambswick Of Shebran. Class 295
- SHORT, Mr & Mrs G R & C A, 14 Fulmar Road, Norton, Cleveland
- 2816 Penpriory Endeavour** D 30/1/85, br Mr & Mrs N D Melling, Penpriory Crusader—Tudwick Vera Of Penpriory. Classes 285 286 287
- SMITH, Mr & Mrs B & C C, 37 Greenway Romley, Stockport, Cheshire SK6 4HH
- 2817 Dupre Crystal** B 14/10/83, br Mrs J Leonard, Ch Beau Geste of Dupre—Ch Dupre Pavlova. Class 295

PYRENEAN MOUNTAIN DOGS—continued

- SMITH, Mrs A H, 'Briannor' Craymere Road, Briston Melton, Constable Norfolk NR25 6NX
- 2818 Ch Briannor Andante** D 26/10/78, br Exh, Ch Beau Geste of Dupre—Briannor Auriole. Class 289
- 2819 Anouk-Ami of Briannor** B 25/10/84, br Mr & Mrs C J R & L M Hill, Ch Marquis of Shiresoak—Briannor Abba. Class 295
- SPENCER-BROWN, Mr & Mrs I & D, Blades Cottage, Badgers Cross East Chinnock, Yeovil Somerset
- 2820 Dordavian Quartermaster** D 24/1/81, br Exh, Icarus Legacy To Dordavian—Ch Dordavian Minerva. Class 288
- 2821 Dordavian Tzigane** B 26/2/83, br Mr I & Mrs D Spencer-Brown, Dordavian Quartermaster—Dordavian Preferee De Papa. Class 296
- STAMP, Mrs D, Patchway Kings Road, Honiton, Devon
- 2822 Ch Dordavian Minerva** B 11/10/78, br Mr D & Mrs I Spencer-Brown, Dordavian Icarus—Dordavian DottyPixme. Class 296
- STENNINGS, Mrs D, 33 Clarendon Road, Salisbury, Wilts
- 2823 Franmar Cornish Major** D 21/12/84, br Mrs G M Jory, Ch Awton Premier Super Trooper—Ch Pyrzelah Capri Of Franmar. Class 286
- STEVENS, Mr & Mrs A R, Leavalley Pledgdon Green, Henham Bishop Stortford, Herts CM22 6BN
- 2824 Cookala Pride of Leavalley** B 14/2/84, br Mr & Mrs L R Cook, Shiresoak Wizard—Nimoke Misty Blue At Pyrhaven. Class 295
- STREET, Mr K R, Hisomley Farmhouse, Hisomley Westbury, Wilts BA13 4DD
- 2825 Dorlinstone Meryetre** B 9/7/84, br Exh, Ch Buckland Snow Monarch—Dorlinstone Esmee. Class 296
- STREET, Mr K R, Hisomley Farmhouse, Hisomley Westbury, Wilts BA13 4DD
- 2826 Dorlinstone Nefertiti** B 3/1/85, br Exh, Dorlinstone Inachus—Ch Dorlinstone Izozi. Classes 293 294
- TOWNSEND, Mrs M, Wrightington Po Hall Lane, Wrightington Nr Wigan, Lancs WN6 9EL
- 2827 Burlingdon Berty of Basqbel** D 1/9/85, br Mr & Mrs N D Melling, Ch Scoobidoo of Basqbel—Tudwick Vera Of Penpriory. Classes 284 285
- 2828 Ch Scoobidoo of Basqbel** D 17/11/82, br Mrs. S. M. Breeze, Ch Lisblanc Ben-Hur—The Lisblanc Fanfare. Class 289
- TYRER, Miss C L, 12 Porchester Drive, Eastfield Chase Cramlington, Northumberland NE23 9QA
- 2829 Caroline of Anfield** B 23/10/84, br Mrs S Garratt, Zalute Zanadou—Pyregreen Kaleen. Classes 293 294
- TYRER, Mrs L M, 12 Porchester Drive, Eastfield Chase Cramlington, Northumberland NE23 9QA
- 2830 Penpriory Folk Song** B 1/9/85, br Mr & Mrs N D Melling, Ch Scoobidoo of Basqbel—Tudwick Vera Of Penpriory. Classes 291 292
- VERDON-ROE, Mrs B L, Great Brook Brook Lane, Warsash Nr Southampton, Hants
- 2831 Awton Silver Lady** B 11/7/84, br Mr & Mrs D L Garner, Carabrae Choir Boy—Strawberry Fields Of Awton. Classes 293 294
- WHITTAKER, Mr & Mrs E, 44 Donnington Close, Church Hill Redditch, Worcs B98 8QD
- 2832 Dordavian Quickstep** B 24/1/81, br Mr & Mrs D & I Spencer-Brown, Icarus Legacy To Dordavian—Ch Dordavian Minerva. Class 295
- WIGNELL, Mr & Mrs M H, 6 Lowgates, Staveley Nr Chesterfield, Derbyshire S43 3TT
- 2833 Joleanor Jermaine** D 16/5/84, br Mr & Mrs J A Teal, Jonandroy Solo—Suvandor Starlette. Class 288
- WILLIAMS, Mr A, 57 Stanhope Street, Whitecross, Hereford HR4 0HA
- 2834 Laudley Dignity** D 1/11/85, br Mrs B R Lord, Tudwick Xhilarance at Karray—Laudley Dancharia. Classes 284 285 286
- WOOD, Mrs B, 130 Gordon Road, Shoreham-By-Sea, Sussex BN4 6WG
handling for:
Mrs B J Wood & Mr K R Street
- 2835 Dorlinstone Siptah of Bellandowa** D 31/10/85, br Mr K R Street, Dorlinstone Bjorn Borg—Flocktons Tanzi. Classes 284 285 286

PYRENEAN MOUNTAIN DOGS—continued

WRIGHT, Mr & Mrs H & E B. Pine Cottage, Clay Lane Elton, Sandbach
Cheshire CW11 9QY

2836 **Volharding Elsinor** D 15/2/86, br Exh, Lydaub the Viking of
Burvaler—Volharding Aphrodite. Class 283

2837 **Volharding Sweet Charity** B 15/2/86, br Exh, Lydaub the Viking of
Burvaler—Volharding Aphrodite. Class 290

2838 **Volharding Aphrodite** B 9/5/82, br Exh, Briannor Ambrose—Inloc
Imperative. Class 295

YOUNGSON, Mrs M. Upper Pitglassie, Auchterless Turriff, Aberdeenshire

2839 **Pitglassie Intrepid** D 3/4/86, br Exh, Landhigh Climax—Tanya Of
Pitglassie. Class 283

Class 283 SPECIAL PUPPY dog

1 —2735	Penpriory Gunsmoke	2 —2812	Coedkernew Invincible Baron
2759	Dryfeton Aremis	R —2836	Volharding Elsinor
		3 —2839	Pitglassie Intrepid

Class 284 SPECIAL JUNIOR dog

2720	Valcarlos Atilla	3 —2803	Pyrhaven Carlos
2729	Dillanco Darnel	2827	Burlington Bert of Basqbel
1 —2761	Laudley Dimpleby at Karray	2834	Laudley Dignity
R —2778	Nauvoo Orliac of Kimbailey	2835	Dorlinstone Siptah of Bellandowa
2 —2785	Carabrae Blue Impressions	2759	Dryfeton Aremis
		2812	Coedkernew Invincible Baron

Class 285 SPECIAL YEARLING dog

1 —2743	Cookala Kay-Em-Aye	2803	Pyrhaven Carlos
2 —2773	Noth'n Lad Norny	2812	Coedkernew Invincible Baron
2788	Shanlimore the Editor		Burlington Bert of Basqbel
2816	Penpriory Endeavour	2827	Laudley Dignity
2720	Valcarlos Atilla	2834	Dorlinstone Siptah of Bellandowa
3 —2761	Laudley Dimpleby at Karray	2835	
R —2785	Carabrae Blue Impressions		

Class 286 GRADUATE dog

2726	Pyrillon Pyrseverance	R —2761	Laudley Dimpleby at Karray
2 —2732	Cheralex Knight To Remember	3 —2773	Noth'n Lad Norny
2748	Flocktons Square	2778	Nauvoo Orliac of Kimbailey
1 —2786	Chorister of Carabrae	2803	Pyrhaven Carlos
2796	Burvaler Whispering Huntsman	2816	Penpriory Endeavour
2823	Franmar Cornish Major	2834	Laudley Dignity
		2835	Dorlinstone Siptah of Bellandowa

PYRENEAN MOUNTAIN DOGS—continued

Class 287 POST GRADUATE dog

2717	Lisblanc Talfryn	3 - 2780	Cluny Contraband
2 - 2718	Galubets Renegade	2748	Flocktons Square
	Apache	2 - 2786	Chorister of Carabrae
2738	Rosemere Janus	2796	Burvaler Whispering
— 2768	Lydaub the Viking of Burvaler	2816	Huntsman
			Penpriory Endeavour

Class 288 LIMIT dog

2739	Brynhafod Barkin-Side	3 - 2780	Dordavian Rip-Van-Winkle
2746	Topolitan Brumas of Galadrión	R - 2807	Lisblanc Loxley
		2814	Lundsdale Knights Jasper
2747	Dordavian Romulus	1 - 2800	Dordavian Quartermaster
2755	Fosthall Brian Bru	2833	Joleanor Jermaine
2760	Moncal Prometheus	2717	Lisblanc Talfryn
2763	Tangstan Terrific	2718	Galubets Renegade
2779	Flocktons Shepherd Boy of Kimbailey	2780	Apache
			Cluny Contraband

Class 289 OPEN dog

2719	Am Ch Imp Whispering	2764	Ir Ch Tangstan Tsar
1 - 2760	Pines Andre of Valcarlos	R - 2770	Galliagh Emmanuel
2728	Ch Dordavian Mardonius	2789	Lydaub Alabaster
2749	Pendigo Protecteur	2806	Ch Pyrhaven Ursa Major
	Ch Buckland Snow	2808	Ch Lydaub Vindicator of Narrebar
	Monarch		Ch Dorlinstone Merikare
2753	Ch Burvaler Whispering	2809	Ch Briannor Andante
	Glacier See Add Info	2818	Ch Scoobidoo of Basqbel
2 - 2767	Ch Awton Premier Super Trooper	2 - 2800	

Class 290 SPECIAL PUPPY bitch

1 - 2754	Shanlimore Francesca	2 - 2802	Pyrhaven Madonna
2765	Thriller of Tangstan	2813	Coedkerneu Invincible
3 - 2800	Shanlimore Felicity	R - 2837	Bonne
			Volharding Sweet Charity

Class 291 SPECIAL JUNIOR bitch

2721	Elbereth Princesse	1 - 2783	Merecydd Arddun
	Quandie	2790	Lydaub Ember
2725	Dorlinstone Saturnalia	2 - 2792	Laudley Dynasty
R - 2730	Dillanco Amaranthus	2795	Tudwick Chrissie
2736	Beaucount Glory Bea	2830	Penpriory Folk Song
2762	Karray Precious Gemma	2765	Thriller of Tangstan
2775	Penpriory Firebird of Irlcadian	3 - 2802	Pyrhaven Madonna

Class 292 SPECIAL YEARLING bitch

1 - 2744	Cookala Kismet	2762	Karray Precious Gemma
2 - 2772	Princess Pandora	2790	Lydaub Ember
3 - 2801	Ch Opalmist Amelia	2795	Tudwick Chrissie
R - 2810	Valcarlos Zea	2802	Pyrhaven Madonna
2725	Dorlinstone Saturnalia	2830	Penpriory Folk Song



BY APPOINTMENT
TO HER MAJESTY THE QUEEN
WHIP AND GLOVE
MAKERS

Swaine Adeney

Established 1750

185/186 PICCADILLY, LONDON W1.
TEL. 01-734-4277



BY APPOINTMENT
TO H. M. QUEEN ELIZABETH
THE QUEEN MOTHER
UMBRELLA MAKERS



A corner of the Saddlery Dept.

1st Floor

MAKERS OF THE VERY FINEST HAND MADE LEATHER GOODS

Including

Dog Leads – Dog Collars – Dog Whistles

Also

Hand Luggage – Attaché Cases – Leather Stationery
The Famous "Brigg" Umbrellas

Ladies' and Gentlemen's Country and Sporting Wear

Late Night Opening on Thursday until 7 pm. Saturday 9.30 am – 5 pm.

PYRENEAN MOUNTAIN DOGS—continued

Class 293 GRADUATE bitch

2733	Cheralex Maestro's Lovely Lady	2829	Caroline of Anfield
		2831	Awton Silver Lady
2- 2781	Cymmer Casabianca	2725	Dorlinstone Saturnalia
3- 2784	Awton Connexion With Carabrae	2772	Princess Pandora
		2783	Meredydd Arddun
R- 2797	Lisblanc Uscha at Meredydd	2792	Laudley Dynasty
		2795	Tudwick Chrissie
1- 2826	Dorlinstone Nefertiti	2802	Pyrhaven Madonna
		2810	Valcarlos Zea

Class 294 POST GRADUATE bitch

2740	Uptown Girl	2781	Cymmer Casabianca
2- 2767	Shanlimore Rag'a'muffin of Venkersh	2784	Awton Connexion With Carabrae
		2795	Tudwick Chrissie
2769	Selina's Dream Future	2797	Lisblanc Uscha at Meredydd
1- 2771	Shanlimore Chantelle		
R- 2793	Laudley Tamara	2826	Dorlinstone Nefertiti
3- 2805	Pyrhaven Wonder of Beauty	2829	Caroline of Anfield
		2831	Awton Silver Lady
2721	Elbereth Princesse Quandie		

Class 295 LIMIT bitch

	2723	Elbereth Star Queen	2798	Meredydd Mirir Haf of Glenmaes
1	2727	Pyrillon Pyformance	3- 2811	Coedkernew Invincible Amber
	2731	Dillanco Anchusa		
	2734	Rosemere Felicity	2815	Aquarius of Brynhafod
	2737	Rosemere Hippolyta of Beaucount	2817	Dupre Crystal
2	2742	Dordavian Sonata	2819	Anouk-Ami of Briannor
	2750	Berenice of Buckland	2824	Cookala Pride of Leavalley
	2756	Jonandroy Olive Branch of Fosthall	2832	Dordavian Quickstep
			2838	Volharding Aphrodite
	2776	Shaka Khaan Mouse of Ircadian	2771	Shanlimore Chantelle
R-	2777	Flocktons Lucia of Kimbailey	2793	Laudley Tamara
			2805	Pyrhaven Wonder of Beauty
	2782	Tudwick Willemina		
	2787	Something New at Carabrae		

Class 296 OPEN bitch

	2724	Ch Dordavian Quean	2774	Ch Ircadian Intaglio
	2741	Ch Lambswick of Shebran	3- 2791	Ch Tredower Treviso
1	2745	Ch Cookakla Contessta	2794	Laudley Dancharia
2	2751	Ch Shanlimore Aderlina	2804	Ch Pyrhaven Victoria
R-	2752	Ch Shanlimore Claudia	2821	Dordavian Tzigane
	2758	Awton Premier Dolly Varden	2822	Ch Dordavian Minerva
			2825	Dorlinstone Meryetre
	2766	Tangstan Trueblue	2782	Tudwick Willemina

C.C. DOG 2722 C.C. BITCH 2745 BEST OF BREED 2722
 R.C.C. DOG 2828 R.C.C. BITCH 2727

Crufts Dog Show Society offers the following:

The Abbotspass Trophy for the best Pyrenean Mountain Dog. Not to be won outright.

THE ROTTWEILER

HERANMINE ROTTWEILERS

HOME OF THE CHAMPIONS



Ch Rottsann Classic Centurian
Hip score 0-0

CC and Best of Breed Crufts 1986
Also the Working Group

2 more Best in Shows to his credit. Also his 4th CC and Best of Breed at Bournemouth Championship Show 1986 and in the last 4 of the Working Group.

Thank you Michael Quinney and Gwen Broadley for that great day in February 1986.

Visitors by appointment please

BILL BROMLEY
Middlebrook Garage, Underwood, Notts NG16 5HA
Telephone: Ripley 810263

Description of the Rottweiler

The Rottweiler is an ancient breed of dog, believed to have been introduced into Germany by the Romans. Large herds of cattle accompanied the Roman Legions on the march and the herds were tended by cattle dogs. As the herds decreased fewer dogs were needed, and many were left behind. Descendants of these can still be found along the routes the Legions took and the Rottweiler is one example. He is a strongly-built, active dog, easily trained, obedient and extremely faithful, he is naturally dignified and not noisy or excitable. Dogs are 25 inches to 27 inches and bitches 23 inches to 26 inches at the shoulder. The coat should be short, and flat, black in colour with tan or mahogany markings. [Copyright

ROTTWEILERSJudge: **Mrs. D. Skinner**

Kennel Club Challenge Certificate—Dog

Kennel Club Challenge Certificate—Bitch

RING NUMBER 3

GROUND LEVEL

- ANDERSON, Mrs J, 17 the Larun Beat, Yarm, Cleveland TS15 9HP
2840 The Thane of Jarot D 31/12/85, br Mr & Mrs D & J Hopps, Ch Panevors Proud Marksman of Jarot—Princess Annaleighse. Class 297
- ASHLEY, Mr & Mrs S J, 6 Phoenix Close, Bursledon Green Southampton, Hants SO3 8GX
2841 Enter the Bear B 16/11/84, br Mrs S P Crowther, Jannavic Alexis—Cadama Alicia. Class 310
- ATKINSON, Mrs M, Maycroft Chinnor Road, Bledlow Ridge, High Wycombe Bucks HP14 4AW
2842 Madason the Graduate D 17/8/80, br Exh. Madason Butch Cassidy—Corda Buccaneer Of Madason. Class 304
- BARNES, Mr D, 92 Williamthorpe Road, North Wingfield, Chesterfield Derbyshire
2843 Upend Gay Topaz B 10/9/83, br Mrs B Butler, Ch Caprido Minstrel of Potterspride—Upend Gay Jenny. Class 311
- BARNES, Mrs B, 92 Williamthorpe Road, North Wingfield, Chesterfield Derbys
2844 Dawn of Hope B 13/4/85, br Mrs M Tomlinson, Ch Rottsann Classic Centurian—Zapotec Running Pass. Class 309
- BAUGHAN, Miss L, Tingle Creek, Main Street Padbury, Buckingham MK18 2AY
2845 Hambraugh Commodore D 10/10/85, br Exh, Ch Rottsann Classic Centurian—Beaming Lass Of Hambraugh. Classes 298 300
- BENNETT, Mr & Mrs J H B & V E, 193 Moor Lane, Great Crosby Liverpool, Merseyside L23 2XB
2846 Tenacious Lady B 20/10/85, br Mr A J Graham, Chesara Dark Darren—Avalon's Krishna. Classes 306 307 308
- BESSANT, Mr R G, 33 Conon Avenue, Bearsden, Glasgow G61 1EP
 handling for:
 Mrs L N Bessant
2847 Nero Ignacius D 27/7/83, br Mrs B D Jackson, Ch Gbos Gosnawk—Zontar Fair Lady. Class 304
- BLANCE, Mr J & Mrs C B, The Beeches, Pendower Western Road, Rayleigh Essex
2848 Paniculer Goliath D 6/11/83, br Mrs P Rule, Linguard Master Mark—Linguard Briza. Class 303
- 2849 Imp Sonja V D Heuvelberg at Penliath** B 8/9/84, br Mr H J Huisman, Wodan V D Lemeler Dreven—Bonny V D Heuvelberg. Class 310
- BLAND-KERR, Mrs E, 16 Marlborough Court, Kingston Park Gosforth, Newcastle Upon Tyne NE3 2YY
2850 Ch Rottsann Regal Romance B 1/4/84, br Mrs C A Brady, Jagen Blue Andante—Rottsann Classic Crystal. Class 312
- 2851 Dawn of Dusty Satin from Fantasa** B 21/4/84, br Mrs I Godfrey, Ch Panevors Proud Marksman of Jarot—Akhilles Contessa. Class 311
- BLAND-KERR, Mrs E, 160 Ariel Street, Ashington, Northumberland NE63 9NG
 handling for:
 Mrs K Brawn
2852 Rottsann Classical Dealer D 19/9/85, br Mrs C A Brady, Ch Upend Gallant Theodoric—Ch Rottsann Classic Gold. Classes 298 300
- BLUNDEN, Mr M, 7 Station Road, Denby, Derbys DE5 8ND
2853 McGuire Esquire D 8/3/83, br Mrs L M Shaw, Ch Caprido Minstrel of Potterspride—Potterspride Bronze Angel. Class 304
- BLUNDEN, Mrs J, 7 Station Road, Denby, Derbys DE5 8ND
2854 Mikette's Vida Strong Yet Silent D 30/9/84, br Exh, Chesara Dark Herod—Caprido Serenade. Class 302
- BOLITHO, Mr & Mrs M W & S R, 23 Mendip Villas, Compton Martin, Avon BS18 6JG
2855 Zimmerman Dorfman at Schutzen D 22/1/82, br Mrs J W Cooke, Herburger Count Livius of Vonrott—Astrid Of Kentene. Class 303

ROTTWEILERS—continued

- BOND, Mr J, 53 Hillhead Crescent, Belfast, Northern Ireland BT11 9FS
2856 Ch Janbicca Perseus D 20/5/83, br Mr & Mrs K Bloom, Ch Chesara Dark Charles—Janbicca Sheer Genius. Class 304
- BOTTOM, Mr J & Mrs S, 40 North Road, Kirkburton Huddersfield, West Yorks HD8 0RH
2857 Liaregyb the Saucy Lady B 18/5/85, br Exh, Perikles Kamcha at Panevor—Panevors Proud Wildcat. Classes 307 308
- BOYCE, E H & Outen C A Mesdames, 3 Selwood Villas, Moor Hill, Hawkhurst Kent TN18 4PB
2858 Kriston's General D 15/6/85, br Mrs C A Outen, Kriston's Brigadier—Kizandora Of Kriston. Classes 299 300
- BOYCE, Mrs E M, 3 Selwood Villas, Moor Hall, Hawkhurst Kent TN18 4PB
2859 Hawksville Royal Athena B 24/9/81, br Mr E F Connor, Linguards Mervin—Gamegards Superdooper. Classes 310 311
- BRADY, Mrs C A, 25 High Street, South Anston, Sheffield Yorkshire S31 7AY
2860 Rottsann Golden Vision B 22/7/85, br Exh, Ch Pendley Goldfinch—Rottsann Classic Lines. Class 311
- 2861 Rottsann Golden Venture** D 22/7/85, br Exh, Ch Pendley Goldfinch—Rottsann Classic Lines. Class 301
- 2862 Rottsann Golden Velvet** B 22/7/85, br Exh, Ch Pendley Goldfinch—Rottsann Classic Lines. Classes 306 308
- BRENDON, Miss E E, 'Two Beeches' Shere Road, West Horsley Leatherhead, Surrey KT24 6EW
2863 Breckley the Soldier Boy D 7/12/77, br Exh, Blackforest Meister Maik—Breckley Bona Fide. Class 313
- BRENDON, Miss J K, 11 Redlands Cottages, Norfolk Lane Mid Holmwood, Dorking Surrey RH5 4EX
2864 Nygra Night Invader at Breckley D 11/10/78, br Mrs J Summers, Nygra Night Watch—Mehetabel Of Upend. Class 313
- BRINDLEY, Mr G, Peel-House, 2 Woodman Lane, Clent Worcs DY9 9PX
2865 Vanhirsch Black Baron D 24/1/84, br Mrs J A Heath, Ch Herburger Touch of Brilliance from Vanhirsch—Chesara Dark Brilliance Of Vanhirsch. Class 304
- 2866 Vanhirsch Dark Destiny** B 24/7/85, br Mrs J A Heath, Poirot the Ferryman—Chesara Dark Brilliance Of Vanhirsch. Class 306
- BROWN, Mr & Mrs G J, 9 King George Avenue, Moordown Bournemouth, Dorset BH9 1TU
2867 Chaymaie Vegas of Liagra D 6/5/83, br Mr C A & Mrs R J F Bodsworth, Chesara Dark Herod—Low Boy Of Chaymaie. Class 303
- BROWN, Mr & Mrs S N, Burnside 17 Ballycoan Road, Belfast, Northern Ireland BT8 8LL
2868 Manzai Kala Bai D 27/6/81, br Mr & Mrs R V Kelly, Tushielaw Black Gillam of Manzai—Nedraw Casandra. Class 303
- BROWN, Mrs E M, Red Shoot Inn, Linwood Nr Rinewood, Hants
 handling for:
 Mr G R Derricht
2869 Heranmine Kestrel D 4/7/84, br Mr W Bromley, Chaymaie Diego—Ch Karla Of Heranmine. Class 300
- BROWN, Mrs S P, 26 Pennington Close, West Moors Wimborne, Dorset BH22 0JU
2870 Dark Pioneer of Thewina D 29/8/82, br Mr P M Thompson, Thewina Stormtrooper—Banner De Ave Y Anza. Class 304
- BRYANT, Mr & Mrs P M & M, Panelma Lodge 7 Averley Lane, The Bourne Farnham, Surrey GU9 8PW
2871 Ch Panelma the Highwayman D 25/9/81, br Mr P M & Mrs M Bryant, Ch Chesara Dark Charles—Panelma The Special Lady. Class 304
- 2872 Ch Blue the Boy Wonder at Panelma** D 29/11/83, br Mrs P E Bray, Zandawn Ceberus—Reit Mollie Of Truestar. Class 304
- 2873 Kensix Klingel at Panelma** B 20/12/85, br Mr & Mrs B A & S Hosband, Ch Panelma the Highwayman—Fella Vom Siedlerpfad. Class 306
- BUCK, Mrs F, 112 Nairne Street, Burnley, Lancs BB1 4PD
2874 Cownbred Arenvald at Cesca D 30/3/81, br Mrs P Howarth, Herburger Pagan Prince—Neckar Babenna. Class 303

ROTTWEILERS—continued

- BURKE, Mrs D, 2 Merrington Close, Moorside, Sunderland SR3 2QP
handling for:
Mr J D & Mrs D Burke
- 2875 Rjans Sun-Burner** D 24/4/84, br Mr & Mrs D G Pilling, Jarot the Hooligan—Coralline Cascade. Class 301
- BURNS, Mr J F, 27 Palmer Avenue, Belsize Road Lisburn, Co Antrim Northern Ireland
- 2876 Ragde Warrior Prince** D 29/10/84, br Mr J & Mrs S C Edgar, Damien of Carningli—Clontonakelly Jewel. Class 303
- BURTON, Mrs L, Chimneys, Bernard Road Chelsham, Surrey CR3 9QE
- 2877 Ch Graefin Tamsley Witt** B 15/11/76, br Exh, Nygra Night Watch—Jentris Ariadne. Class 312
- BUTLER, Mrs B, Pickstock Manor, Pickstock Nr Newport, Shropshire TF10 8AH
- 2878 Ch Upend Gallant Theodoric** D 10/9/83, br Exh, Ch Caprido Minstrel of Potterspride—Upend Gay Jenny. Class 304
- 2879 Upend Gay Anya** B 30/1/86, br Exh, Ch Upend Gallant Theodoric—Ch Upend Gay Quilla. Class 305
- CAREK, Mr & Mrs P & J, Holme House Farm, Holme House Lane, Rishworth West Yorks HX6 4PY
- 2880 Yorlanders Miss Echo** B 13/12/84, br Mrs K Hindley, Ch Pendley Goldfinch—Ch Chesara Dark Hunters Dawn From Yorlander. Class 308
- CLARK, Mr B, 1 Well Lane, Morsefield Drybrook, Glos GL17 9BD
handling for:
Mrs B Sherring & Mr C Hall
- 2881 Faithful Servant the Maid** B 19/3/83, br Mrs B S Sherring, Gamegards Ever Ready—Gamegards Flashpoint. Class 311
- 2882 Hurrah Henry of Jetauric** D 20/6/85, br Mrs B Sherring, Herburgers Arno Von Ross—Gamegards Flashpoint. Class 299
- COLERIDGE, Mr J, Dobcroft Main Road, Theddlethorpe, Mablethorpe Lincs
handling for:
Mrs L J Alcock
- 2883 Auwil Meus Cerberus** D 12/1/80, br Mr & Mrs W Burrows, Ch Panevors Proud Kinsman—Auwil Meus Cloelia. Class 304
- COLES, Mr B J, 15 Margam Road, Mynachdy Cardiff, Wales CF4 3EH
- 2884 Philby Bryony** D 19/9/85, br Mr P R Lewis, Brenens Made Beacon—Philby Coral. Classes 298 299
- CONNAUGHTON, Mr & Mrs P & J, 36 Mill Lane, Wingerworth, Chesterfield Derbyshire S44 5NG
- 2885 Windermers Glamour Girl at Karias** B 19/1/86, br Mr & Mrs R W & J Salway, Jagen Blue Acrisius—Rottsann Regal Rhapsody. Class 306
- 2886 Karias Volcanic Eruption** D 13/9/85, br Exh, Ch Rottsann Classic Crusader of Vormund—Poirot Karia. Class 298
- 2887 Poirot Karia** B 3/4/82, br Mrs A E Walleth, Poirot the Ferryman—Ch Poirot Edwina. Class 311
- COOMBS, Mrs J C, Farfield House, Gt North Road Bramham, Nr Wetherby Yorks LS23 6LH
- 2888 Burlington Berty of Bramham** D 27/3/85, br Exh, Ch Rottsann Classic Crusader of Vormund—Belgravia Belinda. Classes 299 303
- CRANE, Mr & Mrs B, 52 Crocusfield, Barnet, Herts EN5 2UB
- 2889 Ranelow Black Warrior** D 12/7/85, br Exh, Ch Pendley Goldfinch—Hollie Of Crocusfield At Ranelow. Class 298
- CULLEY, Mr & Mrs C J & H P, 3 Lodge Cottages, Marsh Lane Longton, Preston Lancs PR4 5LA
- 2890 Upend Gallant Ynys of Amatol** D 17/8/85, br Mrs B Butler, Ch Upend Gallant Theodoric—Ch Ausscot Franzell From Upend. Class 298
- 2891 Amatol Close Call** B 21/11/85, br Exh, Ch Upend Gallant Theodoric—Upend Gay Ulrica. Class 306
- DANIELS, Mr & Mrs W C & C, 62 Ashgrove Avenue, Hartlepool, Cleveland TS25 5BT
- 2892 Kazbah Dancing Minstrel** D 30/4/84, br Exh, Caprido Strolling Player from Chesara—Arabella Storm. Class 301

ROTTWEILERS—continued

- DAVIDSON, Mrs S A, The Top Hat 362 London Road, North End Portsmouth, Hants PO2 9JY
- 2893** **Marinik Mischief Maker** D 4/2/84, br Exh, Bergsgardens Samson at Gregarth—Marinik Morning Glory. Class 303
- 2894** **Marinik Morning Glory** B 21/6/81, br Exh, Linguards Mervin—Linguards Europa. Class 312
- DE-ROYE, Mr G T Wilson, Kelev Rottweiler, 49 Church Road, Emneth Wisbech Cambs
handling for:
Mrs Y Wilson-De-Roye
- 2895** **Gezint Kelev** D 3/3/80, br Mrs A J Allen, Blackrock Guardsman—Legend Of Evita. Class 304
- DEAN, Mr & Mrs C, 21 Burns Terrace, Shotton Colliery, Co Durham DH6 2PD
- 2896** **Antonbali Grizelda** B 20/1/84, br Mr & Mrs & Miss Woodward, Ch Rudi Anton Bali—Poirot Idina Of Antonbali. Class 309
- DEAN, Mrs L S, Carildane Cottage, Bromley Lane, Much Hadham Herts
- 2897** **Pendley Jacob of Charldene** D 30/6/85, br Mrs J L & Miss J Yates, Ch Caprido Minstrel of Potterspride—Pendley Skylark. Class 299
- DENNIS, Mrs J F, Hartmoor, Stanner Kingston, Herefordshire HR5 3NW
- 2898** **Cuidado Making Whoopee** B 17/5/82, br Mrs K A Wood, Ch Cuidado the Dandy—Claeverz Cutty Sark Of Cuidado. Class 311
- DEVANNEY, Mrs L, 11 Larch Court, Abrohill Cumbernauld, Scotland G67 3BD
- 2899** **Varenka Special Envoy** D 13/1/86, br Mr & Mrs G Rattray, Ch Rottsann Classic Centurian—Frybergs Bonafide. Classes 297 300
- DOE, Mr M C, 10 Mansfield Close, Edmonton, London N9 7LU
- 2900** **Doey's Wandering Joy** B 28/8/84, br Exh, Gameguards Ever Ready—Dame Welwyn. Class 310
- DUFFY, Mrs M, 13 Bowness Road, Little Lever, Bolton Lancs BL3 1UB
- 2901** **Poirot Lorreta of Wannonas** B 18/8/82, br Mrs A E Walleit, Jannavic Alexis—Ch Poirot Camilla. Class 312
- DUNCAN, Mrs H D, 68 Crow Lane, Romford, Essex RM7 0EP
- 2902** **Zolaosea** B 5/7/84, br Exh, Kriston's Markus Linguard—Linguard Heidie. Classes 310 312
- DUNHILL, Mr & Mrs J M H & Denston Mrs R, Eastfield Farmhouse, Doncaster Road, Tickhill Doncaster DN11 9JD
- 2903** **Vormund Dirty Dick** D 14/8/85, br Mr & Mrs J M H & J M Dunhill, Ch Rottsann Classic Crusader of Vormund—Dolly Daydream Potterspride. Class 300
- DUNHILL, Mr J M H & Mrs J M, Eastfield Farmhouse, Doncaster Road Tickhill, Doncaster DN11 9JD
- 2904** **Ch Rottsann Classic Crusader of Vormund** D 14/5/81, br Mrs C A Brady, Chesara Dark Herod—Poirot Fantasia. Class 304
- 2905** **Dolly Daydream Potterspride** B 10/7/83, br Mrs S R Newman, Ch Caprido Minstrel of Potterspride—Tara Treenaire. Class 311
- 2906** **Ch Yorlanders Grecian Girl of Vormund** B 8/9/83, br Mrs K Hindley, Chesara Dark Herod—Ch Chesara Dark Hunters Dawn From Yorlander. Class 312
- EDWARDS, Mrs J C, Riverhall Farm, Mountfield Robertsbridge, East Sussex TN32 5LY
- 2907** **Madason Outrageous** D 26/6/83, br Mrs M Atkinson, Bergsgardens Samson at Gregarth—Ch Madason Dauntless. Class 304
- 2908** **Ch Dejavu Sweet Sensation** B 5/6/81, br Mr/Mrs J M Harper, Ch Chesara Dark Charles—Maddison Beau Belle Of Dejavu. Class 312
- ELVIN, Miss T, 81 Church Road, Bishopsworth, Bristol BS13 8JU
- 2909** **Sajeda Fortune** B 27/4/84, br Mrs P Hayes, Black Magic—Brandeezi Bombshell. Classes 308 309
- FANSHAWE, Mr & Mrs K L & D A, The Crossways, 41a Newbold Village, Chesterfield Derbys S41 8RJ
- 2910** **Annja of Fair Dawn** B 4/9/84, br Mrs G Meakin, Borkum's Bold Sir Boris—Fair Dawn Of Harum. Class 310
- FARRELL, Mr L, 59 Sackville Avenue, Ballybough Dublin 3, Ireland
- 2911** **Manzai Tracy** B 2/3/85, br Exh, Skoorb Dominator of Manzai—Scomoco Xanthe Of Manzai. Class 309

ROTTWEILERS—continued

- FLANAGAN, Mr & Mrs W F & S, 16 Park Road, Aldershot, Hampshire
2912 The Downhill Racer from Panelma D 8/12/83, br Mr & Mrs K W Mason, Ch Panelma the Highwayman—Kelsantras Safeguard. Class 303
- 2913 Jagen Blue Diamonds Forever** B 12/4/86, br Mr & Mrs L J Price, Ch Poirot Led Zeppelin—Ch Jagen Blue Dale. Class 305
- FLETCHER, Mrs M C, 2 Bone Hill Cottages, Bone Hill Lane Eastborne Road, Godstone Surrey RH9 8EH
2914 Millbone Todd Sloane D 20/3/85, br Exh, Chesara Dark Richard—Pendley Gold Clio. Classes 299 300
- 2915 Millbone Susie Saxonguerl** B 30/6/83, br Exh, Ch Isaela the Saxon—Croyborn Black Mitsouguerl. Class 309
- FREED, Mr & Mrs, 3 Silchester Corner, Great Wakering, Essex
2916 Linguards Swashbuckler D 17/9/83, br Mrs M Simpson, Linguard Master Mark—Linguard Anouska. Class 303
- GAMBRILL, Mr P C, 41 Spitfire Close, Chatham, Kent ME5 7QQ
 handling for:
 Mr M C Gambrill
- 2917 Goldenwood Impulse** D 3/7/84, br Mrs S Griffiths-Plummeridge, Rocky of Goldenwood—Goldenwood Ann-Marie. Class 301
- GARSIDE-NEVILLE, Mrs A, 'Thewina', 2 Meadow Bank, Hitchin Herts SG4 0HX
2918 Thewina Devils Disciple D 5/8/84, br Exh, Ch Caprido Minstrel of Potterspride—Thewina Summer Love. Class 302
- 2919 Thewina Devils Darling** B 5/8/84, br Exh, Ch Caprido Minstrel of Potterspride—Thewina Summer Love. Class 310
- GEE, Mr & Mrs M T & M, Pilgrims Cottage, 315 Wilford Lane, Wilford Village Nottingham NG11 7AX
2920 Jagen Blue Feral of Kassmax B 27/1/84, br Mr & Mrs L J Price, Gardona Galahad—Blue Catkin From Jagen. Class 311
- GILL, Mr P, 71 Florence Street, Chuckery, Walsall West Midlands WS1 2LQ
2921 Ch Panelma the Adventurer D 25/9/81, br Mr P M & Mrs M Bryant, Ch Chesara Dark Charles—Panelma The Special Lady. Class 304
- GIRARDOT, Mrs B C, 8 New London, Princetown, Devon PL20 6QU
2922 Birchwheel Swordov the Moor D 8/8/85, br Mrs H Cooper, Theattila Osoloyal—Birchwheel Nite Huntress. Classes 299 300 301
- GREEN, Mr R, 4 Post Office Cottages, Halstead Road Eight Ash Green, Nr Colchester Essex CO6 3QH
 handling for:
 Miss A Arthey
- 2923 Madason Soldier Blue** D 20/3/83, br Mrs M Atkinson, Madason the Hussler of Lauraston—Madason Friendly Persuasion. Class 302
- GROZIER, Mrs S, Soutra Farmhouse, Glenogil By Forfar Angus, Scotland DD8 3ST
 handling for:
 Mr S Grozier
- 2924 The Saxon at Zorgs** D 1/4/85, br Mr & Mrs D McCallum, Ch Gbos Goshawk—Dagmar Of Karenberg. Classes 299 300
- HARDING, Mr D A & Mrs B, Denbar Boarding Kennels, Lower Gibfield Farm, Crown Point Road Burnley Lancs BB11 3RU
2925 Gentra Silver Spirit D 28/1/84, br Exh, Ch Poirot Led Zeppelin—Rottsann Classic Cascade. Class 303
- HARPER, Mrs S, 'Phasels' Billington Road, Leighton Buzzard, Beds LU7 9HH
2926 Gentle Persuasion By Phasels B 9/9/85, br Mr & Mrs R D Correia, Ch Rottsann Classic Centurian—Phasels Bright Amber At Jeslyn. Class 306
- HARRIS, Mrs M, 2 Back Cottages, Back Lane East Rudham, Kings Lynn Norfolk PE31 8RQ
2927 Ch Chosin Circe B 4/5/83, br Mr & Mrs C E James, Madason Hurricane—Bamber Brenda Of Chosin. Class 312
- HEALD, Mr M, Woodland View Taylors Lane, Oakhanger Crewe, Cheshire CW1 1XD
2928 Firefly Lady B 22/10/84, br Exh, Herburger Touch of Fortune—Jacquidon Angalina. Class 311

ROTTWEILERS—continued

- HEATH, Mrs J A, 97 Upper Meadow Road, Quinton, Birmingham West Midlands B32 1NR
- 2929 Ch Vanhirsch April Lord** D 12/4/83, br Exh, Ch Herburger Touch of Brilliance from Vanhirsch—Herburger Countess Lida Of Vanhirsch. Class 304
- 2930 Vanhirsch Black Prince** D 24/1/84, br Exh, Ch Herburger Touch of Brilliance from Vanhirsch—Chesara Dark Brilliance Of Vanhirsch. Class 300
- 2931 Vanhirsch Black Angel** B 24/1/84, br Exh, Ch Herburger Touch of Brilliance from Vanhirsch—Chesara Dark Brilliance Of Vanhirsch. Class 310
- 2932 Vanhirsch Dark Damson** B 24/7/85, br Exh, Poirot the Ferryman—Chesara Dark Brilliance Of Vanhirsch. Classes 306 308
- 2933 Vanhirsch Black Brilliance** D 24/1/84, br Exh, Ch Herburger Touch of Brilliance from Vanhirsch—Chesara Dark Brilliance Of Vanhirsch. Class 302
- HEPBURN, Mrs S, 11 Mainholm Smallholdings, Ayr, Ayrshire KA6 5HD
- 2934 Varenka Knight Commander** D 28/7/84, br Mr & Mrs G Rattray, Varenka Roman Patrol—Kyesias Of Varenka. Class 302
- HINDLEY, Mrs K, 190 Swinston Hill Road, Dinnington, Sheffield S31 7SB
- 2935 Yorlanders Solid Gold** D 13/12/84, br Mrs K Hindley, Ch Pendley Goldfinch—Ch Chesara Dark Hunters Dawn From Yorlander. Class 303
- 2936 Yorlanders Miss Katy** B 13/12/84, br Exh, Ch Pendley Goldfinch—Ch Chesara Dark Hunters Dawn From Yorlander. Class 309
- 2937 Ch Chesara Dark Hunters Dawn from Yorlander** B 24/1/81, br Mrs J Elsdon, Ch Chesara Dark Charles—Chesara Dark Wilhelmina. Class 312
- HINSLEY, Mr T, 7 Lion Brow, Blackley, Manchester M9 2FW
handling for:
Mrs B Hinsley
- 2938 Calisaar Dark Mystery** D 3/1/86, br Exh, Darkarmar's Glenfiddich—Darkarmars Fantasia. Class 297
- HITCHIN, Mr & Mrs J S, 24 Somerset Avenue, Rugeley, Staffs WS15 1LE
- 2939 Jagen Blue Crystal King** D 7/9/83, br Mr & Mrs L J Price, Ch Caprido Minstrel of Potterspride—Jagen Midnight Blue. Class 303
- HITCHIN, Mrs A, 17 Willowsmere Drive, Patkside Lichfield, Staffs WS14 9XF
handling for:
Mr & Mrs J G Hitchin
- 2940 Trusty Troubadour at Potterspride** D 20/4/84, br Mr J A Scragg, Ch Caprido Minstrel of Potterspride—Upend Gay Polly. Class 301
- HOBLEY, Miss B, Badgers Rake, Mill Lane, Gnosall Stafford ST20 0BY
- 2941 Poirot Romulus** D 8/10/84, br Mrs A E Walleit, Ch Upend Gallant Theodoric—Poirot Destiny Of Upend. Class 302
- HOPKINS, Mrs A, 58 Max Road, Quinton, Birmingham B32 1LB
handling for:
Mr B Hopkins
- 2942 Vanhirsch Black Solitaire** B 24/1/84, br Mrs J A Heath, Ch Herburger Touch of Brilliance from Vanhirsch—Chesara Dark Brilliance Of Vanhirsch. Class 310
- HORN, Miss R, 94 Northgate, Newark, Notts NG24 1HF
handling for:
Mrs A Eremenko
- 2943 Herburger Our Bianca of Fairfellow** B 26/7/84, br Mr P J & Mrs R M Hughes, Herburger Rio Grande—Lesudden Spring Magig Of Herburger. Classes 308 309
- 2944 Poirot Miranda of Fairfellow** B 22/9/82, br Mrs A E Walleit, Poirot Icarus—Poirot Destiny Of Upend. Class 310
- HORSFIELD, Mrs F M, Damosel House, 2 Slackfields Lane, Wharncliffeside S30 3DU
- 2945 Zarkon Appollo Argas** D 13/3/86, br Mr & Mrs W A Wilde, Zarkon Coobler Khan—Zarkon Oriana. Class 297

ROTTWEILERS—continued

- HUGHES, Mr & Mrs P J & R M, Ivy House, Crawcroft Lane, Sutton-On-Sea Lincs LN12 2RX
- 2946 Herburger Rio Grande** D 12/10/81, br Mrs R Hughes, Herburgers Arno Von Ross—Ch Herburger Countess Natasha. Class 303
- 2947 Imp Eiko Von Der Zigeunerinsel at Herburger** D 9/3/84, br Mr S Ambros, Sch H Iii Fh Brando Von Der Aar Mundung—Sch H I Dixy Vom Hulsental. Class 302
- 2948 Imp Briska Vom Eylauer-Hof at Herburger** B 25/9/83, br Mr H Schwentek, Sch H Iii Barri Vom Mooranger—Sch H I Burga Vom Sachsen. Class 310
- HUGHES, Mr M E, 109 Marlborough Road, Tuebrook, Liverpool L13 8EA
- 2949 Robvale Armada** D 21/4/85, br Mrs M M Jeys, Ch Rottsann Classic Centurian—Robvale Savannah. Class 301
- HUGHES, Mr P, 44 Corsham Gardens, Nottingham, NG3 6LZ
handling for:
Miss D A Rowell
- 2950 Borgvaale Luke** D 11/12/85, br Mrs P V Lanz, Herburger Blaues Max—Borgvaale Enchanted Shadow. Class 298
- HUGHES, Mrs R M, Ivy House, Crawcroft Lane, Sutton-On-Sea Lincs
- 2951 Herburger Blaues Max** D 13/7/82, br Exh, Powderhorn Fetz of Wrencest—Poirot Francesca Of Herburger. Class 304
- HUTCHISON, Mr & Mrs S H & F, Datiemill, Boglily Road, Kirkcaldy Fife
- 2952 Reaylor Lady Estella** B 14/1/86, br Mr & Mrs J M & V A Taylor, Ch Panelma the Highwayman—Lady Lara At Panelma. Class 305
- JAKES, Mr & Mrs, Wrest Cottage, Sandon, Buntingford Herts
- 2953 Madason Superstud at Donnerkeil** D 29/9/82, br Mrs M Atkinson, Madason the Hussler of Lauraston—Madason Friendly Persuasion. Class 302
- JAMES, Mr & Mrs C E, 21 Nursery Close, Acle Norwich, Norfolk NR13 3EH
- 2954 Basslaw Bardach of Chosin** D 19/4/80, br Mrs A S Forsyth, Poirot the Ferryman—Ch Anelie Of Basslaw. Class 304
- JERVIS, Mrs P, 52 Station Street, Mansfield Woodhouse, Mansfield Notts NG19 8AB
handling for:
Mr & Mrs M & P Jervis
- 2955 Herburger the Banker** D 1/1/84, br Mr P J & Mrs R M Hughes, Herburgers Arno Von Ross—Lesudden Spring Magig Of Herburger. Class 303
- KAIM, Miss A D, 59 Blackthorn Drive, Beaumont Leys Estate, Leicestershire LE4 1BJ
- 2956 Cuidado the Ladie's Man** D 14/2/85, br Mrs K A Wood, Ch Fryern's Advocate—Cuidado Cloud Cuckoo. Class 300
- KILLICK, Mr & Mrs T, Travillon, 433 Hammond Street Road, Cheshunt Herts EN7 6PN
- 2957 Yorlanders Gold Finger of Travillon** D 13/12/84, br Mrs K Hindley, Ch Pendley Goldfinch—Ch Chesara Dark Hunters Dawn From Yorlander. Class 301
- 2958 Travillon's Dolly Parton** B 23/7/84, br Exh, Ch Panelma the Highwayman—Paniculer Gold-Tail Of Travillon. Class 309
- KIRK, Mr A G, Oakroyd Mill Lane, Walpole Highway, West Norfolk
- 2959 Veni Vidi Vici at Stillastar** D 21/1/86, br Mrs J M Kirk, Stillastar Henry—Total Eclipse Of Stillastar. Class 297
- KIRSOPP, Mr & Mrs I & L, 65 Portia Street, Ashington, Northumberland NE63 9DU
- 2960 Mikette Black Knave** D 28/11/85, br Mrs J Blunden, McGuire Esquire—Caprido Serenade. Classes 298 299
- KITTLE, Mr J A, Queensbury, The Mount, Cranleigh Surrey, GU26 9TE
handling for:
Mrs R J Kittle
- 2961 Queensbury Ebony Cass** B 11/1/82, br Mr H Wilmsey, Ch Panelma the Saxon—Herburger Pacific Jade. Class 304
- 2962 The Queensbury Contender** D 28/2/84, br Exh, Ch Panelma the Highwayman—Queensbury Ebony Cass. Class 301

ROTTWEILERS—continued

- LAWRANCE, Mr & Mrs J & J, 6 Moore Terrace, Shotton Colliery, Co Durham
DH6 2PE
- 2963 Elantiz Andromeda** B 26/2/86, br Exh, Whatton Margus—Elsa Rose
Of The North. Classes 305 308
- LAYTON, Mr D, 24 Ascot Close, Hadrian Park, Wallsend Tyne & Wear
NE28 9QU
- 2964 Hunhaven Court Jestor** D 8/7/85, br Mr C Postill, Perikles Kamcha at
Panevor—Hunhaven Sunburst Sal. Classes 298 300
- MAGEE, Mr R G K, 99 the Ridgway, Woodingdean, Brighton BN2 6PB
- 2965 Strident Beauty of Albourne** B 17/4/84, br Mr J M Webbon, Jagen
Blue Janssen at Janbicca—Plarckerp Pillar Of Society. Class 311
- MATTHEWS, Mrs M J, 7 Stratford Road, Sandy, Beds SG19 2AA
- 2966 Ronmal Black Aggressor** D 31/5/82, br Mrs M Matthews, Ch Chesara
Dark Charles—Borgvaale Chantal. Class 303
- 2967 Our Layne's Girl at Ronmal** B 21/2/85, br Mr A R Wright, Ronmal
Black Aggressor—Potterspride Super Ebony. Classes 307 308
- 2968 Borgvaale Chantal** B 7/4/79, br Mrs P Lanz, Chesara Dark Herod—
Borgvaale Javictreva Team Tactic. Class 312
- MCCALLUM, Mr & Mrs D & M R, 12 Thorne Road, Alloa Clackmannanshire,
Scotland FK10 2HH
- 2969 Valdez Lord Hawk** D 1/4/85, br Exh, Ch Gbos Goshawk—Dagmar Of
Karenberg. Class 299
- 2970 Valdez Meisha Easter Surpise** B 1/4/85, br Exh, Ch Gbos
Goshawk—Dagmar Of Karenberg. Class 307
- MCFADYEN, Mr & Mrs M, 14 Riverbank Street, Newmilns Ayrshire, Scotland
- 2971 Barheims Bess** B 30/11/84, br Mrs J Gilfillan, Baron Frieburg—Lala
The Black Duchess. Classes 308 309
- MEAKIN, Miss G, Ivy Cottage, Ivy Cottage Lane, Whiteleywoods Sheffield
handling for:
Mr & Mrs J Holland
- 2972 Heranmine Rosko** D 10/1/84, br Exh, Ch Rottsann Classic Crusader
of Vormund—Ch Karla Of Heranmine. Class 301
- MEERS, Mr & Mrs K D, 369 Kitts Green Road, Kitts Green, Birmingham
- 2973 Silouette of Gavett** B 23/5/84, br Mrs P A Wykes, Ch Pendley
Goldfinch—Elsa Of Jiltrain. Class 308
- MILLER, Mr & Mrs L G & S A, 282 Wood Road, Chaddesden, Derby DE2 4PL
- 2974 Herburger National Fuhrer** D 13/10/84, br Mr P J & Mrs R M Hughes,
Herburger Blaues Max—Herburger Countess Racquele. Class
302
- MILLER, Mr S L G & Mrs S A, 282 Wood Road, Chaddesden Derby, Derbyshire
DE2 4PL
- 2975 Festive Enchantress** B 2/11/83, br Mrs M Hollingsworth, Herburger
Touch of Fortune—Swarthgill Sun Goddess. Class 310
- MILLS, Mr & Mrs S W & A, 30 Cairns Road, Crosspool Sheffield, South
Yorkshire S10 5NB
- 2976 Hidden Gold** B 19/2/85, br Exh, Ch Caprido Minstrel of
Potterspride—Rottsann Classic Calypso. Class 307
- MORRIS, Mr R C & Mrs B J, 20 Norrington Road, Loose, Maidstone Kent
- 2977 Saxons Magic Charmer** B 11/5/84, br Exh, Ch Isaela the Saxon—
Janbicca Sheer Magic. Class 308
- NEALE, Mr G P & Mrs L, The Houghtons, 84 Mellor Brow Mellor, Nr Blackburn
Lancs BB2 7EX
- 2978 Poirot Pink Floyd** D 22/1/84, br Mrs A E Walleth, Poirot the
Ferryman—Poirot Jocana. Class 303
- OCKENDEN, Mrs J, Buckhurst Farm, Buckhurst Road Westerham Hill, Kent
- 2979 Potterspride Son of a Legend** D 15/5/84, br Mrs V E Slade, Ch
Caprido Minstrel of Potterspride—Ch Casses Lass Of Potterspride.
Class 304
- ORMEROD, Mr & Mrs, Gibfield Farm Cottage, Crown Point Road, Burnley
Lancs BB11 3RU
- 2980 Darkarmar's Touch of Class** B 3/8/85, br Mrs M Rowarth, Jagen Blue
Andante—Yorianders Guinivere Of Darkarmar. Classes 306 308

ROTTWEILERS—continued

- OWEN, Mrs, 54 Campleshon Road, Parkwood Rainham, Kent ME8 9LF
handling for:
Mr & Mrs Owen & Mrs J Blunden
- 2981 Mikette's Nanna Precious Princess** B 30/9/84, br Mrs J Blunden, Chesara Dark Herod—Caprido Serenade. Class 311
- PARISH, Mr & Mrs D G & V M, 21 Walsingham Gardens, Ewell Epsom, Surrey KT19 0LS
- 2982 Rhineland My Lady Aneliese** B 3/8/85, br Exh, Chesara Dark Herod—Rodingtal Fair Inka. Class 308
- PARKIN, Mrs S L, Land of Liberty Peace & Plenty, Long Lane Rickmansworth, Chorleywood Herts WD3 5BS
- 2983 Peace and Plenty at Lauraston** B 20/3/86, br Mrs L C Steele, Madason the Hussler at Lauraston—Roscrea Roxanne. Class 305
- PARRATT, Mrs R M, Fugelmere House Farnham Road, Holt Pound Farnham, Surrey GU10 4JZ
handling for:
Mr & Mrs A J Knight
- 2984 Total Eclipse** B 21/6/84, br Mr & Mrs M J & J S Hills, Ch Panelma the Highwayman—Bulliphant Jennie Jenka. Class 310
- PEGG, Mr S N, 5 East Street Clay Cross, Nr Chesterfield, Derbyshire S45 9NA
- 2985 Zacharias Kathy's Guardian** D 13/4/85, br Mrs M Tomlinson, Ch Rottsann Classic Centurian—Zapotec Running Pass. Class 301
- PITT, Mrs J, 11 Yew Close, Witham, Essex CM8 2PW
- 2986 Aucenta Midnite Ikara** B 9/1/82, br Mr & Mrs B Martin, Ch Jagen Mister Blue—Ch Princess Malka Of Bhaluk. Class 313
- POOLE, Mrs R, Weaver Bank Farm, Lightwood Green Audlem Crewe, Cheshire CW3 0EL
- 2987 Molly Moppet** B 23/9/85, br Exh, Ch Caprido Minstrel of Potterspride—Poirot Katrina. Class 306
- PRICE, Mr & Mrs L J, Mill Cottage Stourport Road, Great Witley, Near Worcester WR6 6HZ
- 2988 Jagen Blue Bhutia** B 14/1/83, br Exh, Ch Chesara Dark Charles—Ch Jagen Blue Aria. Class 311
- 2989 Ch Lara Vorfelder Beauty at Lloydale** B 9/4/82, br Mr K N Moreton, Jagen Blue Andante—Summerlyn Antoinette. Class 312
- PRIDDLE, Mr E G & Mrs S A, 9 Coombe Terrace, Lewes Road, Brighton East Sussex BN2 4AD
- 2990 Stand and Deliver** D 6/2/84, br Mr & Mrs J M & V A Taylor, Ch Panelma the Highwayman—Lady Lara At Panelma. Class 303
- RATTRAY, Mr & Mrs G, 37 Treeswoodhead Road, Kilmarnock, Ayrshire Scotland KA1 4NB
- 2991 Varenka the Secret Agent** D 30/1/86, br Mr & Mrs R & M Hamilton, Varenka the Senator—Ch Varenka Rare Secret. Classes 297 300
- REEVES, Mr A S, 13 Mole Court, West Ewell, Surrey KT19 9PZ
- 2992 Barklands Black Prince** D 7/9/84, br Mrs A Ingram, Bergsgardens Samson at Gregarth—Chesara Dark Hunters Sky Of Barklands. Class 302
- RICHES, Mr & Mrs D F, 'Daneleigh' 204 the Ridge, Hastings, East Sussex TN34 2AE
- 2993 Rockanoar Royal Adventure** B 11/8/84, br Exh, Ch Isaela the Saxon—Poirot Leonora. Class 310
- ROBERTS, Mrs S K, 44 Stafford Street, Market Drayton, Shropshire TF9 1JB
- 2994 Perikles Super Salesman** D 5/5/85, br Exh, Perikles Kamcha at Panevor—Panevors Proud Premonition. Class 299
- ROZARIO, Mr E, 282 Claughton Road, Birkenhead, Merseyside
- 2995 Lasenda I'm Bob** D 7/2/83, br Mrs J Benham, Ch Rudi Anton Bali—Chesara Dark Dulcia. Class 303
- RUSSELL, Mr & Mrs A S, Meadowbank House the Bank, Murrow Wisbech, Cambridgeshire
- 2996 Panelma the Flower Girl** B 24/7/85, br Mr & Mrs P M & M Bryant, Ch Blue the Boy Wonder at Panelma—Kelsantras Ruth Abdy. Class 307
- SALWAY, Mrs J, 40 Town Street, Pinxton, Notts NG16 6HL
- 2997 Jagen Blue Acrisius** D 28/10/82, br Mr & Mrs L J Price, Jagen Blue Andante—Jagen Blue Seabird. Class 303

ROTTWEILERS—*continued*

- SHARPLES, Mr & Mrs G T & D J, Broad Head End Farm, Cragg Vale Hebden Bridge, West Yorkshire HX7 5RT
- 2998 Tellimar's Gentle Star** B 4/8/85, br Mr & Mrs B A Mitchell, Ch Rottsann Classic Centurian—Chaymaie Louisiana From Tellimar. Class 306
- SHEPHERD, Miss G B Ogilvy, Oldfield, Lundin Links Fife, Scotland KY8 6AE
- 2999 Ch Taroh Rowena at Gbos** B 4/9/82, br Mrs H K Wilson, Gbos Gillie—Taroh Tamarind. Class 312
- SHERRING, Mrs B, 1 Well Lane, Morsefield, Drybrook Glos GL17 9BD
- 3000 Potterspride Super Stud** D 1/1/83, br Mrs V E Slade, Gamegards Ever Ready—Ch Casses Lass Of Potterspride. Class 303
- SIMPKIN, Mr & Mrs E, Woodview Kennels, Greensword Lane, Hockley Essex SS5 5JR
- 3001 Hambraugh Leading Lady** B 11/4/81, br Miss L Baughan, Ch Gbos Goshawk—Jorjess Tarrock. Class 312
- SIMPSON, Mrs M, 146 Highcliffe Drive, Sugden Avenue, Wickford Essex
- 3002 Linguards Mervin** D 28/10/79, br Exh, Chesara Dark Herod—Bassenthwaite Carol. Class 302
- SLADE, Mrs V E, 'Potterspride' Meadow Lodge, Wimbish Lower Green, Nr Saffron Walden Essex
- 3003 Ch Caprido Minstrel of Potterspride** D 29/6/81, br Mrs D Skinner, Ch Chesara Dark Charles—Lyric From Caprido. Class 304
- 3004 Ch Rich Bitch at Potterspride** B 8/3/83, br Mrs L M Shaw, Ch Caprido Minstrel of Potterspride—Potterspride Bronze Angel. Class 312
- 3005 Ch Aylsham Beauty of Potterspride** B 30/6/84, br Mrs R Poole, Ch Caprido Minstrel of Potterspride—Poirot Katrina. Class 312
- 3006 the Magicians Apprentice at Potterspride** D 23/9/85, br Mrs R Poole, Ch Caprido Minstrel of Potterspride—Poirot Katrina. Class 298
- SMITH, Miss K V, 146 the Hornbeams, Harlow, Essex CM20 1PJ
- 3007 Arrad Wiseman** D 30/6/84, br Mrs R Poole, Ch Caprido Minstrel of Potterspride—Poirot Katrina. Class 304
- SMITH, Mr & Mrs D T & A M, 47 Elston Hall Lane, Bushbury Wolverhampton, WV10 9HE
- 3008 Funny Girl of Devan** B 29/4/83, br Mr M T Tuckley, Chesara Dark Bosko of Yorlander—Mickmars Pride. Class 311
- SMITH, Mr & Mrs L M, Fernwood Cottage, 11 New Boundmill Lane, Pleasley Mansfield Notts NG19 7PL
- 3009 His Masters Voice at Potterspride** D 23/9/85, br Mrs R Poole, Ch Caprido Minstrel of Potterspride—Poirot Katrina. Classes 298 300
- 3010 Modesty Blaze at Fernwood** B 23/9/85, br Mrs R Poole, Ch Caprido Minstrel of Potterspride—Poirot Katrina. Classes 306 308
- 3011 Pleasley Princess** B 10/12/83, br Mr S W Myring, Aussbritt Archiduc—Kenwunn Cito. Class 310
- SMITH, Mrs & Harman Mr & Mrs, 8 Hampden Crescent, Bury Green Chesthunt, Herts EN7 5AY
- 3012 Stillastar Rambo** D 7/8/85, br Mrs J M Kirk, Stillastar General Lee—Total Eclipse Of Stillastar. Classes 299 300
- SPENCE, Mrs M, 9 McCall Close, Clapham, London SW4 6PT
- 3013 Miami Vice at Madason** D 29/1/85, br Mrs L C Steele, Madason the Sting—Roscrea Roxanne. Classes 299 301
- SPRUNG, Mrs J M, 3 Chartwell Close, Woodsetton Nr Dudley, West Midlands DY1 4LY
- 3014 Cuidado My Girl** B 14/2/85, br Mrs K A Wood, Ch Fryern's Advocate—Cuidado Cloud Cuckoo. Classes 307 310
- SUTCLIFFE, Mr & Mrs T & L T, Ravenrock Farm, Wycoller Colne, Lancs BB8 8SX
- 3015 Raven Rock Rockafella** D 15/2/86, br Mrs J Allen, Jagen Blue Burdock—Poirot Odette. Class 297
- THOMPSON, Mr & Mrs D M & D M, 'Langmead' Owmbly Lane, North Kelsey Moor, Lincoln LN7 6HE
- 3016 Yorlanders Dynasty at Romanmoor** B 13/4/84, br Mrs K Hindley, Caprido Strolling Player from Chesara—Ida Von Der Mauth From Yorlander. Classes 310 311

ROTTWEILERS—continued

- THOMPSON, Mr J M, 199 Monmouth Drive, Sutton Coldfield, West Midlands B73 6SJ
- 3017 Yorlanders Country Queen** B 20/9/83, br Mrs K Hindley, Chesara Dark Bosko of Yorlander—Ida Von Der Mauth From Yorlander. Class 311
- THOMPSON, Mr P M, Ffrrtm-Y-Foel Farmhouse, Mountain Lane Penmaenmawr, Gwynedd North Wales LL34 6YR
handling for:
Mr P M & Mrs E R Thompson
- 3018 Thewina Devils Ransom** D 5/8/84, br Mrs A Garside-Neville, Ch Caprido Minstrel of Potterspride—Thewina Summer Love. Class 302
- TOES, Mrs B D, Highfield, 141 Gregson Lane Hoghton, Prston Lancs PR5 4ED
handling for:
Mr & Mrs P G J Toes
- 3019 Modern Milly at Zeppelin** B 23/9/85, br Mrs R Poole, Ch Caprido Minstrel of Potterspride—Poirot Katrina. Classes 306 308
- TOMLINSON, Mr R, 1 West Street, South Normanton, Derbys DE55 2AJ
handling for:
Mrs M Tomlinson
- 3020 Zapotec Running Pass** B 18/7/83, br Mrs G Coutts, Ch Chesara Dark Charles—Kelly's Muffin Of Zapotec. Class 312
- 3021 Normanton Fredricka** B 13/4/85, br Mrs M Tomlinson, Ch Rottsann Classic Centurian—Zapotec Running Pass. Class 307
- TROWBRIDGE, Mrs J, Kelperland Farm, Ascot Road Touchen End, Holyport Maidenhead Berks
- 3022 Breckley Hi-Fidelity at Erland** B 6/6/85, br Mr & Mrs J Brendon, Poirot the Ferryman—Janbicca Sheer Effrontery At Breckley. Class 307
- 3023 Ch Glint of Gold at Erland** B 8/3/83, br Mrs L M Shaw, Ch Caprido Minstrel of Potterspride—Potterspride Bronze Angel. Class 312
- 3024 Erland Ramses** D 1/3/81, br Exh, Auslese Ivo Rabe—Amerfair Royal Romance. Class 313
- WALES, Mr & Mrs D & L, 951 Cumbernauld Road, Riddrie, Glasgow G33 2BH
- 3025 Zara of Dunsmore at Herrenvolit** B 1/7/84, br Mr J Forde, Condor of Kirk—Irma Van Gaugh. Class 311
- WALLET, Mrs A E, Old Smithy Cottage, Wigmarsh West Felton, Oswestry Shropshire SY11 4HB
- 3026 Poirot Ultra Vox** D 16/8/85, br Exh, Ch Upend Gallant Gairbert—Poirot Jocana. Class 298
- 3027 Poirot Quizzical** B 28/3/84, br Exh, Ch Panelma the Adventurer—Ch Poirot Edwina. Class 311
- WARD, Miss M H, 100 Spring Hills, Harlow Essex, CM20 1TA
- 3028 Dark Lanas Lass of Chesara** B 21/10/84, br Exh, Caprido Strolling Player from Chesara—Chesara Dark Lana. Class 309
- WHALEY, Mr & Mrs G J & L S, The Hawthornes, 110 Alfreton Road, Westhouses Derbyshire
- 3029 Astral Amber Empress of Elhanan** B 28/10/83, br Mr L G & Mrs P A Ludgate, Janbicca the Tradesman—Isolda Leo. Class 311
- 3030 Elhanans Golden Girl** B 28/11/85, br Exh, Jagen Blue Janssen at Janbicca—Astral Amber Empress Of Elhanan. Class 306
- 3031 Elhanans Golden Gladiator** D 28/11/85, br Exh, Jagen Blue Janssen at Janbicca—Astral Amber Empress Of Elhanan. Class 298
- WILDE, Mr & Mrs W A, 'Brookeview', 24/26 Pearson Street, Stocksbridge Sheffield Yorks S4 8FA
- 3032 Zarkon Simply Classy** B 21/10/84, br Exh, Chesara Dark Herod—Panevors Proud Chinook Of Zarkon. Class 311
- WILLIAMS, Miss D, Harwood House, Stitich-Mi-Lane, Harwood Bolton Lancs BL2 4HY
handling for:
Mr A Hafizullah
- 3033 Wannonas Cosmic Venture** D 22/4/86, br Mrs M Duffy, Pendley Barnaby—Poirot Lorreta Of Wannonas. Class 297

ROTTWEILERS—*continued*

- WILLIAMS, Mr & Mrs B L J, 10 Ryde Avenue, Weddington Nuneaton, Warwickshire CV10 0BW
- 3034 Jagen Blue Farrago** D 27/1/84, br Mr & Mrs L J Price, Gardona Galahad—Blue Catkin From Jagen. Class 302
- WILLIAMSON, Mrs I, Rose Trees Farm, Barthomley Nr Crewe, Cheshire CW2 5PQ
- 3035 Gymreen Susie Lady Luck** B 11/9/83, br Exh, Ch Ausscot Donnerstag Dessera—Bagavar Noble Gesture. Class 310
- WILSON, Mrs G, 84 Wanstead Lane, Redbridge, Essex
- 3036 Aucenta Midnite Elite** B 14/5/85, br Mr & Mrs B Martin, Ch Pendley Goldfinch—Aucenta Midnite Ikara. Class 307
- WILSON, Mrs H K, 1 Hallcroft Park, Ratho, Midlothian EH28 8RZ
- 3037 Taroh Riana** B 4/9/82, br Exh, Gbos Gillie—Taroh Tamarind. Class 312
- WINDER, Mrs D, North View Farm, Prudhoe, Northumberland NE42 5NP
handling for:
Mr J Pallister
- 3038 Bradleyfell Leader** D 19/6/82, br Miss S Scott, Adoram Verne—Tushielaw Black Kathrin. Classes 300 301 302 303 304
- WINDOW, Mr & Mrs C N, Woodlands, Water Lane Denston, Nr Newmarket Suffolk CB8 8PP
- 3039 Hanbar Figaro** D 2/4/84, br Exh, Caprido Strolling Player from Chesara—Pendley Peregrine Of Hanbar. Class 304
- 3040 Hanbar Foxy Lady** B 29/11/82, br Exh, Ch Chesara Dark Charles—Pendley Peregrine Of Hanbar. Class 312
- WINTERBOTTOM, Mr & Mrs P D & D, 166 Broad Street, Chesham Bucks, HP5 3ED
- 3041 Gift of Gold** D 16/12/85, br Mr P D Winterbottom, Ch Pendley Goldfinch—Zentis El Porsena. Classes 298 300
- WOOD, Mrs K A, 7 Tern Cottages, Crudgington Telford, Shropshire TF6 6HZ
- 3042 Cuidado Je T'aime** B 14/2/85, br Exh, Ch Fryern's Advocate—Cuidado Cloud Cuckoo. Class 311
- 3043 Cuidado My Funny Valentine** B 14/2/84, br Exh, Ch Fryern's Advocate—Cuidado Private Eye. Class 310
- WYKES, Mr M J & Mrs P A, 69 Ramscliff Avenue, Donisthorpe Burton-On-Trent, Staffs DE12 7QB
- 3044 Maid To Win at Revalley** B 23/5/84, br Mrs P A Wykes, Ch Pendley Goldfinch—Elsa Of Jiltrain. Class 311
- 3045 Elsa of Jiltrain** B 13/6/82, br Mr D J Parker, Heranmine Teistar—Lindobars Laurelia. Class 312
- 3046 Rosemoor's Fancey** B 23/5/84, br Mrs P A Wykes, Ch Pendley Goldfinch—Elsa Of Jiltrain. Class 312
- YATES, Mr D, Easter Moffat Golf Club, Plains Airdrie, Lanarkshire Scotland ML6 8NP
- 3047 Mikette Black Hawk** D 28/11/85, br Mrs J Blunden, McGuire Esquire—Caprido Serenade. Classes 298 299 300
- YATES, Mrs J L & Miss J, 'Sundown', Wash Lane Clenchwarton, King's Lynn Norfolk
- 3048 Pendley Jasmin** B 30/6/85, br Exh, Ch Caprido Minstrel of Potterspride—Pendley Skylark. Class 307
- 3049 Pendley Sunshine Boy** D 15/8/82, br Exh, Ch Chesara Dark Roisterer—Ch Nedraw Black Sunshine. Class 302
- YOUNG, Mr J R, 78 Acacia Road, Mitcham, Surrey CR4 1ST
- 3050 Jakeen Shaka** B 26/6/83, br Exh, Ch Isaela the Saxon—Javietreva Double Diadem. Class 312
- YOUNG, Mrs C, 28 Allandale Road, Blyth, Northumberland
handling for:
Mr J Atkinson
- 3051 Poirot Pickwick** D 22/1/84, br Mrs A E Walleth, Poirot the Ferryman—Poirot Jocana. Class 302

ROTTWEILERS—continued

Class 297 SPECIAL PUPPY dog

	2840	The Thane of Jarot	2959	Veni Vidi Vici at Stillastar
	2899	Varenka Special Envoy	1-2991	Varenka the Secret Agent
3-	2938	Calisaar Dark Mystery	2-3015	Raven Rock Rockafella
R	2945	Zarkon Appollo Argas	3033	Wannonas Cosmic Venture

Class 298 SPECIAL JUNIOR dog

3-	2845	Hambraugh Commodore	2964	Hunhaven Court Jestor
	2852	Rottsann Classical Dealer	2-3006	the Magicians Apprentice
	2884	Philby Bryony		at Potterspride
1-	2886	Karias Volcanic Eruption	R-3009	His Masters Voice at
	2889	Ranelow Black Warrior		Potterspride
	2890	Upend Gallant Ynys of	3026	Poirot Ultra Vox
		Amatol	3031	Elhanans Golden Gladiator
	2950	Borgvaale Luke	3041	Gift of Gold
	2960	Mikette Black Knave	3047	Mikette Black Hawk

Class 299 SPECIAL YEARLING dog

	2858	Kriston's General	2922	Birchwheel Swordov the
	2882	Hurrah Henry of Jetauric		Moor
	2888	Burlington Bert of	R-2924	The Saxon at Zorgs
		Bramham	2969	Valdez Lord Hawk
2-	2897	Pendley Jacob of	2994	Perikles Super Salesman
		Charldene	1-3012	Stillastar Rambo
	2914	Millbone Todd Sloane	3-3013	Miami Vice at Madason
			2884	Philby Bryony
			2960	Mikette Black Knave
			3047	Mikette Black Hawk

Class 300 UNDERGRADUATE dog

2-	2869	Heranmine Kestrel	2922	Birchwheel Swordov the
	2903	Vormund Dirty Dick		Moor
	2930	Vanhirsch Black Prince	2924	The Saxon at Zorgs
1-	2956	Cuidadu the Ladie's Man	2964	Hunhaven Court Jestor
	3038	Bradleyfell Leader	3-2991	Varenka the Secret Agent
R-	2845	Hambraugh Commodore	3009	His Masters Voice at
	2852	Rottsann Classical Dealer		Potterspride
	2858	Kriston's General	3012	Stillastar Rambo
	2899	Varenka Special Envoy	3041	Gift of Gold
	2914	Millbone Todd Sloane	3047	Mikette Black Hawk

Class 301 POST GRADUATE dog

2-	2861	Rottsann Golden Venture	1-2962	The Queensbury
	2875	Rjans Sun-Burner		Contender
	2892	Kazbah Dancing Minstrel	R-2972	Heranmine Rosko
	2917	Goldenwood Impulse	2985	Zacharias Kathy's
	2940	Trusty Troubadour at		Guardian
		Potterspride	2922	Birchwheel Swordov the
	2949	Robvale Armada		Moor
3-	2957	Yorlanders Gold Finger of	3013	Miami Vice at Madason
		Travillon	3038	Bradleyfeli Leader

ROTTWEILERS—continued

Class 302 MINOR LIMIT dog

1-2854	Mikette's Vida Strong Yet Silent	2953	Madason Superstud at Donnerkeil
3-2918	Thewina Devils Disciple	2974	Herburger National Fuhrer
2923	Madason Soldier Blue	2992	Barklands Black Prince
2-2933	Vanhirsch Black Brilliance	3002	Linguards Mervin
2934	Varenka Knight	R-3018	Thewina Devils Ransom
	Commander	3034	Jagen Blue Farrago
2941	Poirot Romulus	3049	Pendley Sunshine Boy
2947	Imp Eiko Von Der Zigeunerinsel at Herburger	3051	Poirot Pickwick
		3038	Bradleyfell Leader

Class 303 LIMIT dog

2848	Paniculer Goliath	R-2935	Yorlanders Solid Gold
2855	Zimmerman Dorfman at Schutzen	2939	Jagen Blue Crystal King
3-2867	Chaymale Vegas of Liagra	2-2946	Herburger Rio Grande
2868	Manzai Kala Bai	2955	Herburger the Banker
2874	Cownbred Arenvald at Cesca	2966	Ronmal Black Aggressor
		2978	Poirot Pink Floyd
		2990	Stand and Deliver
2876	Ragde Warrior Prince	2995	Lasenda I'm Bob
1-2893	Marinik Mischief Maker	2997	Jagen Blue Acrisius
2912	The Downhill Racer from Panelma	3000	Potterspride Super Stud
		2888	Burlington Berty of Bramham
2916	Linguards Swashbuckler		Bradleyfell Leader
2925	Genra Silver Spirit	3038	

Class 304 OPEN dog

2842	Madason the Graduate	2904	Ch Rottsann Classic
2847	Nero Ignacius		Crusader of Vormund
2853	McGuire Esquire	2907	Madason Outrageous
2856	Ch Janbicca Perseus	2921	Ch Panelma the Adventurer
2865	Vanhirsch Black Baron		Ch Vanhirsch April Lord
2870	Dark Pioneer of Thewina	1-2929	Herburger Blaues Max
2871	Ch Panelma the Highwayman	R-2951	Baslaw Bardach of Chosin
3-2872	Ch Blue the Boy Wonder at Panelma	2954	Potterspride Son of a Legend
2-2878	Ch Upend Gallant		Ch Caprido Minstrel of Potterspride
	Theodoric	3003	Arrad Wiseman
2883	Auwil Meus Cerberus	3007	Hanbar Figaro
2895	Gezint Kelev	3039	Bradleyfell Leader
		3038	

Class 305 SPECIAL PUPPY bitch

2-2879	Upend Gay Anya	R-2963	Elantiz Andromeda
2913	Jagen Blue Diamonds	1-2983	Peace and Plenty at Lauraston
3-2952	Forever Reaylor Lady Estella		

Class 306 SPECIAL JUNIOR bitch

2846	Tenacious Lady	2932	Vanhirsch Dark Damson
3-2862	Rottsann Golden Velvet	2980	Darkarmar's Touch of Class
2866	Vanhirsch Dark Destiny		Molly Moppet
R-2873	Kensix Klingel at Panelma	2-2987	Tellimar's Gentle Star
2885	Windermeres Glamour Girl at Karias	2998	Modesty Blaze at Fernwood
		1-3010	Modern Milly at Zeppelin
2891	Amatol Close Call		Elhanans Golden Girl
2926	Gentle Persuasion By Phasels	3019	
		3030	

ROTTWEILERS—continued

Class 307 SPECIAL YEARLING bitch

2857	Llaregyb the Saucy Lady	3014	Cuidado My Girl
1- 2967	Our Layne's Girl at	3021	Normanton Fredricka
	Ronmal	3-3022	Breckley Hi-Fidelity at
2- 2970	Valdez Meisha Easter		Erland
	Surprise	3036	Aucenta Midnite Elite
2976	Hidden Gold	2-3048	Pendley Jasmin
2996	Panelma the Flower Girl	2846	Tenacious Lady

Class 308 UNDERGRADUATE bitch

2880	Yorlanders Miss Echo	2857	Llaregyb the Saucy Lady
2909	Sajeda Fortune	R-2862	Rottsann Golden Velvet
2943	Herburger Our Bianca of	2932	Vanhirsch Dark Damson
	Fairfellow	2963	Elantiz Andromeda
2971	Barheims Bess	3-2967	Our Layne's Girl at
1- 2973	Silhouette of Gavett		Ronmal
2977	Saxons Magic Charmer	2980	Darkarmar's Touch of
2982	Rhineland My Lady		Class
	Aneliese	2-3010	Modesty Blaze at
2846	Tenacious Lady	3019	Fernwood
			Modern Milly at Zeppelin

Class 309 POST GRADUATE bitch

2844	Dawn of Hope	1-3028	Dark Lanas Lass of
2896	Antonbali Grizelda		Chesara
2911	Manzai Tracy	R-2909	Sajeda Fortune
2915	Millbone Susie Saxonguerl	2943	Herburger Our Bianca of
3-2936	Yorlanders Miss Katy		Fairfellow
2-2958	Travillon's Dolly Parton	2971	Barheims Bess

Class 310 MID LIMIT bitch

2841	Enter the Bear	3-2948	Imp Briska Vom Eylauer-
2849	Imp Sonja V D Heuvelberg		Hof at Herburger
	at Penliath	2975	Festive Enchantress
2851	Dawn of Dusty Satin from	2984	Total Eclipse
	Fantasa	2993	Rockanoar Royal
2859	Hawksville Royal Athena		Adventure
2900	Doey's Wandering Joy	3011	Pleasley Princess
2902	Zolaosea	2-3016	Yorlanders Dynasty at
2910	Annja of Fair Dawn		Romanmoor
R-2919	Thewina Devils Darling	1-3035	Gymreen Susie Lady Luck
2931	Vanhirsch Black Angel	3043	Cuidado My Funny
2942	Vanhirsch Black Solitaire		Valentine
2944	Poirot Miranda of	3014	Cuidado My Girl
	Fairfellow		

Class 311 LIMIT bitch

2843	Upend Gay Topaz	2988	Jagen Blue Bhutia
1-2860	Rottsann Golden Vision	3008	Funny Girl of Devan
2881	Faithful Servant the Maid	3017	Yorlanders Country Queen
2887	Poirot Karia	3025	Zara of Dunsmore at
2898	Cuidado Making Whoopee		Herrenvolit
2-2906	Dolly Daydream	3027	Poirot Quizzical
	Potterspride	3029	Astral Amber Empress of
2920	Jagen Blue Feral of		Elhanan
	Kassmax	3032	Zarkon Simply Classy
2928	Firefly Lady	3042	Cuidado Je T'aime
2961	Queensbury Ebony Cass	3044	Maid To Win at Revalley
R-2965	Strident Beauty of	2859	Hawksville Royal Athena
	Albourne	3-3076	Yorlanders Dynasty at
2981	Mikette's Nanna Precious		Romanmoor
	Princess		

THE ST BERNARD

BERNADINO ST BERNARDS

Top breeders 1985



Photo by Martin Leigh

Ch Bernadino Winterberg JW

Winner of the Dog CC Crufts 1986 William gained his Junior Warrant at 8½ months and achieved in total 50 Junior Warrant points. He has five CCs, three BOBs and seven reserve CCs. William won BIS at 12 months out of Puppy at the USB Club St Bernard of the Year Show 1984. He won BIS United St Bernard Club Open Show 1985. He won BIS Wood Green and Palmers Green CA Open Show 1985.

He also won BIS at the Southern St Bernard Clubs 1st Open Show in December 1986. His brother is Ch Bernadino Fedor. His sister is Ch Bernadino Maxi who currently holds the title of Youngest Champion in breed history and has 10 CCs, three BOBs, 11 reserve CCs.

All three champions out of one litter owned and bred by us

Ch Bernadino Winterberg and Ch Bernadino Fedor are available at stud to approved bitches only. Puppies occasionally available.

JILL and WERNER LUX

38 Waterloo Street, Hove, East Sussex BN3 1AY

Telephone: Brighton 738412

Description of the St Bernard

Of all the big dogs the St Bernard is one of the noblest, with his massive frame, huge bone and big head. The breed has been kept at the Hospice on the Great St Bernard Pass for several centuries, but there is no doubt that it has changed considerably in character. The expression should be benevolent and kindly. The head is very massive, the circumference of the skull being more than double the length. From the top to the tip of the nose it is moderately short, and the muzzle is square. The lips are deep; the eyes rather small and deep set, of dark colour and not too close together. Neck long, muscular and slightly arched, with much dewlap. Chest wide and deep; loins slightly arched, wide and very muscular. Forelegs perfectly straight, with huge bone, and the hindlegs should not be cow-hocked. Feet large and compact. The minimum height of a dog should be 31 inches, but the taller ones are preferred provided they are well proportioned. In the rough variety the coat should be dense and flat, rather fuller round the neck, and some feathering on the thighs. The colours may be red, orange, various shades of brindle, or white with patches on the body. The muzzle, the blaze up the face, collar round neck, chest, forelegs, feet and end of tail—white. [Copyright

ROTTWEILERS—continued

Class 312 OPEN bitch

2850	Ch Rottsann Regal Romance	2989	Ch Lara Vorfelder Beauty at Lloydale
2877	Ch Graefin Tamsley Witt	2999	Ch Taroh Rowena at Gbos
2894	Marinik Morning Glory	3001	Hambraugh Leading Lady
2901	Poirot Lorreta of Wannonas	3004	Ch Rich Bitch at Potterspride
2906	Ch Yorlanders Grecian Girl of Vormund	3005	Ch Aylsham Beauty of Potterspride
2908	Ch Dejavu Sweet Sensation	3020	Zapotec Running Pass
2927	Ch Chosin Circe	3023	Ch Glint of Gold at Erland
2937	Ch Chesara Dark Hunters Dawn from Yorlander	3037	Taroh Riana
2968	Borgvaale Chantal	3040	Hanbar Foxy Lady
		3045	Elsa of Jiltrain
		3046	Rosemoor's Fancey
		3050	Jakeen Shaka
		2902	Zolaosea

Class 313 WORKING TRIAL Dog or Bitch

2863	Breckley the Soldier Boy	R-2986	Aucenta Midnite Ikara
2864	Nygra Night Invader at Breckley	2-3024	Erland Ramses

C.C. DOG 2929 C.C. BITCH 3005 BEST OF BREED 3005
R.C.C. DOG 2878 R.C.C. BITCH 2906

ST. BERNARDS

Judge: Mrs. R. J. Beaver

Kennel Club Challenge Certificate—Dog
RING NUMBER 12

Kennel Club Challenge Certificate—Bitch
GROUND LEVEL

- ALLEN, Mr & Mrs W & K S, 46 Woodstock Road, Strood Rochester, Kent
ME2 1AJ
- 3052 **Damasil Silk B** 17/7/85, br Exh, Lyndyck Old Thumper—Middlepark
Grand Gesture. Classes 322 323
- ALLEN, Mr & Mrs W & K S, 46 Woodstock Road, Strood Rochester, Kent
ME2 2DJ
- 3053 **Middlepark Grand Gesture B** 16/12/83, br Mrs S K Boulden,
Middlepark Dark Knight—Middlepark Bridgitte. Class 326
- AMSCHWAND, Mr T R, Ramersberg Kennels, White House Maidstone Road,
Stockbury Valley Kent ME9 7QD
- 3054 **Ramersberg Magnum D** 29/5/83, br Exh, Ch Bernmont Aristocrat—
Ramersberg Lady Ema. Classes 318 319
- 3055 **Ramersberg Princess Ellen B** 29/5/83, br Exh, Ch Bernmont
Aristocrat—Ramersberg Lady Ema. Classes 325 326
- ANDREW, Mr & Mrs F R, Spindrift Boldventure Road, Bethel St Austell,
Cornwall
- 3056 **Tremel Lively Lad D** 31/8/83, br Mr & Mrs S Haywood, Ch Topvalley
Wogan's Winner—Topvalley Roseanne. Class 318
- 3057 **Tremel Polruan Boy D** 14/1/86, br Mr & Mrs S Haywood, Ch
Whaplode My Lord—Tremel Lady Catriona. Class 314
- BANNISTER, Mrs S, 55 Kirkby Folly Road, Sutton-In-Ashfield, Notts NG17 5HP
- 3058 **Bernmont Kurt at Banndean D** 1/1/86, br Miss P H Muggleton, Ch
Pankraz Von Den Drei Helmen of Bernmont—Finetime Amethyst Of
Bernmont. Class 314
- BARNES, Mrs A L, Birchen Coppice Farm, Birchen Coppice Lane,
Kidderminster Worcs DY11 7EX
- 3059 **Coppice Bertie D** 1/10/84, br Exh, Ch Marlender Moonraker—Ch
Maurbry Maisy Maiden. Class 318

ST. BERNARDS—continued

- BARRY, Mr & Mrs M & G, Barlyn, Ringaskiddy, Co Cork Eire
3060 Montaryie Geldof (Imp) D 20/7/85, br Mrs M Maxwell, Montaryie Exclusive Edit—Zekeyta Bonnie Bess. Class 315
- 3061 Bre of Barnahely** (Imp) B 13/1/85, br Mrs G Barry, Ir Ch Glasslyn Malachite—Shanaduff Lady (Imp). Class 323
- BARRY, Mrs G, Barlyn, Ringaskiddy, Co Cork Eire
3062 Shanaduff Lady (Imp) B 29/8/83, br Mr P A Browne, Ir Ch Glasslyn Malachite—Wardline Mindy The Second. Class 327
- BATEMAN, Mr J, 21 Saxilby Road, Sturton By Stow, Lincoln LN1 2AA
 handling for:
 Mr & Mrs & Miss Bateman
- 3063 Ch Knockespoch Highline** B 2/5/83, br Mrs S Snell, Knockespoch Boy—Fastacre Royale Empress Of Knockespoch. Class 327
- BOULDEN, Mr J, Middle Park Farm, Aldington Ashford, Kent TN25 7EQ
 handling for:
 Mrs S K Boulden
- 3064 Middlepark Highbrow** D 3/5/85, br Exh, Bernadino Wolfgang of Sheramay—Middlepark Dark Velvet. Classes 316 317
- 3065 Middlepark Highlight** B 3/5/85, br Exh, Bernadino Wolfgang of Sheramay—Middlepark Dark Velvet. Class 323
- 3066 Middlepark Dark Knight** D 6/4/82, br Exh, Middlepark Kentish Man—Ch Lady Prudence Of Middlepark. Class 319
- 3067 Ch Middlepark Grand Monarque** D 16/12/83, br Exh, Middlepark Dark Knight—Middlepark Bridgitte. Class 320
- BOWLES, Mr & Mrs M P, 'Ellerslie' St Vincent Road, Greystones Co Wicklow, Ireland
- 3068 Imp Montaryie Esmerelda** B 9/2/84, br Mrs M Maxwell, Ch Topvalley Wogan's Winner—Demeroshea Schanelle. Class 324
- BRAYSHER, Mr M J, High Street, Orwell Nr Royston, Herts SG8 5QN
- 3069 Burtonswood Be Special** B 7/6/85, br Miss M Hindes, Ch & Ir Ch Burtonswood Be Mighty—Burtonswood Black Silk. Class 323
- BRENNAN, Mr E & Mrs J, 96 Farren Road, Longbridge, Birmingham B31 5HW
- 3070 Sooty Big Bad Wolf** D 15/1/85, br Mrs R A Yates, Ace of Clubs—Blackface Legacy. Class 318
- BRUIN, Mr C G, 27 Albert Terrace, Beverley, North Humberside HU17 8JU
- 3071 Coatham Harvest Gold** B 9/10/84, br Mr & Mrs G Gwilliam, Knockespoch Boy—Topvalley Blyth Spirit Of Coatham. Classes 324 325
- BURRELL, Mrs M, 113 Royston Avenue, Southend-On-Sea, Essex SS2 5LB
- 3072 Zermatt Caesar** D 8/11/82, br Exh, Ch Swindridge Ferdinand—Whaplode 'xtra Special Of Zermatt. Classes 318 319
- BYLES, Mr R F W, Petersmead Meadow Walk, Walton-On-The-Hill, Tadworth Surrey
 handling for:
 Mr & Mrs R F W Byles
- 3073 Coatham Mary-Rose** B 20/10/84, br Mr & Mrs G Gwilliam, Ch Schnozzer Huggy Bear—Ch Coatham Hermes. Class 324
- CHAPMAN, Mr M T & Mrs L, 4 Common Road, Dunnington, York Yorkshire YO1 5NG
- 3074 Knockespoch Henry of Schatzberger** D 2/5/83, br Mrs S Snell, Knockespoch Boy—Fastacre Royale Empress Of Knockespoch. Classes 317 318 319
- 3075 Woodruff Fenella of Schatzberger** B 12/7/82, br Mr & Mrs D Harrison, Ch Topvalley Karl—Woodruff Bush Baby. Classes 324 325 326
- CHAPMAN, Mrs M A, Maurbry Saints Station Road, Hubberts-Bridge, Boston Lincs
- 3076 Maurbry Model Marty** D 8/11/85, br Exh, Ch Maurbry Message—Models Lady Of Maurbry. Classes 315 316
- CHURCHILL, Mr P J & Thomas H Miss, 9 Mill Lane, Long Whatton Loughborough, Leics LE12 5BD
- 3077 Finetime Rune Stone** D 7/10/85, br Exh, Ch Finetime the Great Bear—Fastacre Spartan Diamond. Class 315
- 3078 Ch Finetime the Great Bear** D 17/4/84, br Mr & Mrs G Findlay, Arambaskn Statesman—Pilgrimwood Gorgeous Girl. Class 320

ST. BERNARDS—continued

- 3079** **Finetime Sputnik** B 17/4/84, br Mr & Mrs G Findlay, Arambaskh Statesman—Pilgrimwood Gorgeous Girl. Class 326
- CLARK, Miss C E, St Colliers Kennels, Staplecross Robertsbridge, East Sussex TN32 5RP
- 3080** **Burtonwood Be My Love of St Colliers** B 29/8/79, br Miss M Hindes, Tweedle Dee of Burtonwood—Ch Topvalley Carasel Of Burtonwood. Class 327
- 3081** **Finetime Fernackapan of St Colliers** B 15/2/83, br Mr & Mrs G Findlay, Whaplode My Grenadier—Pilgrimwood Gorgeous Girl. Class 325
- 3082** **St. Colliers Crystal** B 11/11/84, br Exh, Ch Topvalley Karl—Finetime Fernackapan Of St Colliers. Class 324
- COLLIER, Mr & Mrs N B, 62 Cranmore Lane, Aldershot, Hants GU11 3BB
- 3083** **Schnozzer Incredible Hulk** D 30/4/84, br Mr & Mrs P & J Girling, Top Valley J R—Olympic Princess. Class 319
- COOKE, Mr & Mrs B S & W, Crabtree Hall Colcombe Lane, Hampton Bishop, Hereford HR1 4JS
- 3084** **Bishopsway Moses** D 18/8/85, br Exh, Ch Whaplode My Lord—Jatrose Wendy's Beauty. Classes 315 317
- COOPER, Mr & Miss L E & J, 29 Honey Close, Norwich, Norfolk NR1 4LJ
- 3085** **Knockespoch Jigsaw** D 14/11/83, br Mrs S Snell, Ch Maurbry Modelman—Ch Knockespoch Berenice. Class 319
- 3086** **Knockespoch Kelsey of Bobaneve** B 12/8/84, br Mrs S Snell, Whaplode My Major—Ch Knockespoch Berenice. Class 326
- 3087** **Knockespoch Limelight of Bobaneve** B 19/5/85, br Mrs S Snell, Knockespoch Boy—Knockespoch Dusty Of Bobaneve. Classes 323 324
- CORBETT, Mr D P, 35 Firs Road, Hellesdon Norwich, Norfolk NR6 6UP
- 3088** **Tremel Princely Saint** D 18/3/83, br Mr & Mrs S Haywood, Monterosa St Fabian—Tremel Hasty Dawn. Class 319
- CORNISH, Mrs B E, 48 Alcombe Road, Minehead, Somerset TA24 6BA
handling for:
Miss J A Cornish
- 3089** **Crackingtons Calypso** D 11/8/82, br Dr & Mrs K W & E A Morris, Ch Marlender Moonraker—Fairydales Fancy Foot. Class 319
- CRAVEN, Mr & Mrs G, 391 Old Manchester Road, Martinscroft, Warrington Cheshire WA3 6DW
- 3090** **Ch Mountain Hunter of Vallefrey** D 13/12/81, br Miss J Peters, Ch Whaplode Unique—Snow Rambler Of Adelja. Class 320
- 3091** **Vallefrey Dona Isebella** B 5/11/85, br Exh, Ch Mountain Hunter of Vallefrey—Contessa Maxine. Class 322
- 3092** **Vallefrey Royal Saxon** D 5/11/85, br Exh, Ch Mountain Hunter of Vallefrey—Contessa Maxine. Class 315
- DEADMAN, Mr W G, 1 Bouchier Drive, Bampton, Devon EX16 9PX
handling for:
Mr & Mrs W G & L Deadman
- 3093** **Tremel Bonny Lady** B 18/3/83, br Mr & Mrs S Haywood, Monterosa St Fabian—Tremel Hasty Dawn. Class 327
- DERRINGHAM, Mrs M, 'Lyncroft' Church Lane, Burstow Nr Horley, Surrey RH6 9TG
- 3094** **Sheramay Striker** D 4/8/85, br Exh, Bernadino Wolfgang of Sheramay—Sheramay Star Gazer. Class 315
- 3095** **Bernadino Wolfgang of Sheramay** D 21/10/83, br Mr H W & Mrs J Lux, Ch Topvalley Wogan's Winner—Ravensbank Katy Cube. Class 319
- 3096** **Sheramay Shadow** B 4/8/85, br Exh, Bernadino Wolfgang of Sheramay—Sheramay Star Gazer. Class 322
- 3097** **Sheramay Storm** B 9/11/80, br Exh, Whaplode Xcelsior of Sheramay—Bernmont Utina. Class 327
- EARSDON, Mrs G, Crowshaw Farm, Blackrod, Bolton Lancs
- 3098** **Dandini Jay Baron** D 19/12/83, br Mr W J Longton, Eastburn Paddington—Merridale Royal Gem. Classes 317 318

ST. BERNARDS—continued

- ESCOTT, Mr R, 88 Hurst Lane, East Molesey, Surrey KT8 9DY
handling for:
Mr & Mrs R E A Escott
- 3099 Topvalley Gemma** B 1/2/82, br Mrs G Topping, Ch Topvalley Karl—
Ch Top Valley Joanne. Class 325
- EVANS, Mrs J, Hart-Leap Well, Barlow Hill Wincle, Nr MacClesfield Cheshire
- 3100 Ch Hartleapwell Secret Love** B 6/1/84, br Exh, Ch Maurbry
Message—Ch Morning Star Of Hartleapwell. Class 327
- 3101 Ch Hartleapwell Magic Moments** B 6/1/84, br Exh, Ch Maurbry
Message—Ch Morning Star Of Hartleapwell. Class 327
- FAWCETT, Mrs D, Alma Farm Cottage, Mill Lane Cayton Bay, Scarborough N
Yorks YO11 3NW
- 3102 Saranbeck Skymaster** D 1/1/85, br Exh, Knockespoch Boy—
Saranbeck Sapphire. Class 316
- 3103 Saranbeck So What** B 21/5/85, br Exh, Knockespoch Boy—
Saranbeck Sent With Love. Class 323
- 3104 Saranbeck Skylark** B 1/1/85, br Exh, Knockespoch Boy—Saranbeck
Sapphire. Class 324
- FINDLAY, Mr & Mrs, White Cottage Mill Lane, Minting Wragby, Nr Lincoln
Lincs LN3 5QJ
- 3105 Finetime Solar System** B 17/4/84, br Mr & Mrs G Findlay, Arambaskh
Statesman—Pilgrimwood Gorgeous Girl. Classes 325 326
- GARDNER, Mr & Mrs R A, Hillside Cottage, Dunsyre Nr Carnwath, Lanarkshire
Scotland ML11 8NF
- 3106 Treeburn Explorer** D 6/9/85, br Exh, Ch Laird O'glayva of
Treeburn—Treeburn Boulevard Beauty. Classes 315 316
- 3107 Ch Treeburn Challenger** D 26/10/84, br Exh, Ch Laird O'glayva of
Treeburn—Penvalla Of Treeburn. Class 320
- GIRLING, Mr & Mrs P & J, 19 the Chase, Tilney St Lawrence, Norfolk
PE34 4RD
- 3108 Ch Schnozzer Huggy Bear** D 23/7/82, br Exh, Topvalley J R—
Olympic Princess. Class 320
- 3109 Ch Swindridge Laura** B 6/5/81, br Mr & Mrs M Wensley, Ch
Swindridge Ferdinand—Swindridge Geraldine. Class 327
- GRANGER, Miss A, 31 Seafeld Road, Friars Cliff, Christchurch Dorset
BH23 4ET
handling for:
Mrs F Debrett
- 3110 Mijara Archive** D 23/10/83, br Mr M J & Mrs J Clark, Ch Swindridge
Ferdinand—Whaplode My Cinderella Of Mijara. Classes 317 318
- GWILLIAM, Mr & Mrs G, Coatham Saint Bernards, Coatham House Edge
Woodland, Bishop Auckland Co Durham DL13 5RF
- 3111 Coatham Ripe Harvest** D 9/10/84, br Exh, Knockespoch Boy—
Topvalley Blyth Spirit Of Coatham. Classes 318 319
- HALLIDAY, Mr W R, 26 Glaskestown Road, Lenaderg Banbridge, Co Down
Northern Ireland
- 3112 Muffin Bernette** B 23/11/82, br Exh, Ir Ch Hollyabbey Barbi's Boy—
Sheba Of Rockdene. Class 327
- HARRIS, Mr V H, 5 West Buckeridge, Teignmouth, Devon TQ14 8NF
handling for:
Mr & Mrs V H Harris
- 3113 Tremel Snow Princess** B 12/3/85, br Mr & Mrs S Haywood,
Monterosa St Fabian—Tremel Hasty Dawn. Classes 323 324
- HAYWOOD, Mr & Mrs S, The Elms, Trethurgy St Austell, Cornwall PL26 8YF
- 3114 Tremel Super Trouper** D 14/1/86, br Exh, Ch Whaplode My Lord—
Tremel Lady Catriona. Class 314
- 3115 Tremel Hasty Dawn** B 28/6/81, br Exh, Ch Topvalley Heidis Boy—
Calvary Rose Iolanthe. Class 327
- HINDES, Miss M, 30 Moorend Road, Yardley Gobion Nr Towcester, Northants
NN12 7UF
- 3116 Oatfield Nero** D 12/9/85, br Mr S Oates, Ch & Ir Ch Burtonswood Be
Mighty—Demeroshea Sensation Of Oatfield. Classes 315 316

ST. BERNARDS—continued

- HOPKINS, Mr M S & Moro Mrs A B, Malan Yew Tree House, Crossways Ruardean, Gloucestershire GL17 9XB
- 3117 Tremel White Gold B 31/8/83**, br Mr & Mrs S Haywood, Ch Topvalley Wogan's Winner—Topvalley Roseanne. Classes 324 325 326
- HOWELLS-VAUGHAN, Mr & Mrs E M, Hovan Bungalow Harris Vale, Highbury Coleford Nr Bath, Somerset BA3 5NP
- 3118 Superbone Kerry Ann B 19/5/82**, br Mr & Mrs C & V King, Ch Whaplode Unique—Cheney Call Me Madam. Class 326
- JENKINS, Mr & Mrs P & C, 13 Tyndalls Estate, Hindhead, Surrey GU26 6AP
- 3119 Bernpark Pauls Tyndalboots D 17/5/84**, br Mr B Hertzog, Ch Schnozzer Huggy Bear—Montis Carla Alpenschloss. Class 319
- JONES, Miss S L, 208 South Road, Hanworth Middlesex, TW13 6UH
- 3120 Sheramay Starshine D 4/8/85**, br Mrs M Derringham, Bernardino Wolfgang of Sheramay—Sheramay Star Gazer. Classes 315 316
- LONG-DOYLE, Mr & Mrs A & A, 'Alverton' Glenview Park, Kilpedder Co Wicklow, Ireland
- 3121 Imp Montaryie Galestorm D 20/7/85**, br Mrs M Maxwell, Montaryie Exclusive Edit—Zekeyta Bonnie Bess. Classes 315 316
- 3122 Ir Ch Zekeyta Cailin Deas B 2/10/83**, br Mr L & Mrs N Bracken, Killin Hyperion—Ryantton Ambrosia. Class 327
- LONGTON, Mr & Mrs W J & K, 352 Ormskirk Road, Pemberton, Wigan WN5 9DD
- 3123 Burtonswood Be Steel D 7/6/85**, br Miss M Hindes, Ch & Ir Ch Burtonswood Be Mighty—Burtonswood Black Silk. Class 316
- LUX, Mr & Mrs H W & J, 38 Waterloo Street, Hove, East Sussex BN3 1AY
- 3124 Ch Bernardino Winterberg D 21/10/83**, br Exh, Ch Topvalley Wogan's Winner—Ravensbank Katy Cube. Class 320
- 3125 Ch Bernardino Fedor D 21/10/83**, br Exh, Ch Topvalley Wogan's Winner—Ravensbank Katy Cube. Class 320
- 3126 Ch Bernardino Maxi B 21/10/83**, br Exh, Ch Topvalley Wogan's Winner—Ravensbank Katy Cube. Class 327
- 3127 Bernardino Marie Therese B 22/11/85**, br Exh, Ch Pankraz Von Den Drei Helmen of Bernmont—Ch Bernardino Maxi. Class 322
- 3128 Bernardino Viamaia B 28/1/82**, br Exh, Ch Cornagarth Dominant Dominic of Bernmont—Ravensbank Katy Cube. Class 326
- MAJOR, Mrs D R, 88 Canterbury Road, Westbrook Margate, Kent CT9 5DF
- 3129 Patties My Darling B 15/1/85**, br Mrs R A Yates, Ace of Clubs—Blacklace Legacy. Classes 323 324
- MARKHAM, Mr B P, Limes Farmhouse, Mill Lane Keal Cotes, Nr Spilsby Lincs PE22 9MD
- 3130 Lochinvar of Arambaskh D 6/6/86**, br Miss M S Winston, Arambaskh Statesman—Bella Of Bowin. Class 314
- 3131 Arambaskh Statesman D 29/1/83**, br Exh, Brigalyn Prince Juno—Topvalley Kirsty. Class 320
- 3132 Ch Woodruff Felicity B 12/7/82**, br Mr & Mrs D Harrison, Ch Topvalley Karl—Woodruff Bush Baby. Class 327
- MAXWELL, Mr & Mrs M & M, Montaryie Kennels, Oberstown Tara, Co Meath N Ireland
- 3133 Bernatha Amaryllys B 10/9/82**, br Mr T Anderson, Montaryie Argyle—Killin Lady. Class 327
- MUGGLETON, Miss P H, Bernmont St Bernards, Shepherds Lane Teversal, Nr Sutton-In-Ashfield Notts NG17 3JG
- 3134 Imp Johan V H Wapen Van Capelle of Bernmont D 5/7/85**, br Mr A G Sturvenberg, Ned & Int & Lux Ch Ashbjorn V D Enchial—Ned Ch Brendy V D Enchial. Class 316
- 3135 Ch Pankraz Von Den Drei Helmen of Bernmont D 8/10/82**, br Messrs Mahrlein & Schreiber, Casar Vom Holdersberg—Herma Von Den Drei Helmen. Class 320
- 3136 Ch Bernmont Alexandra B 28/9/78**, br Exh, Ch Cornagarth Dominant Dominic of Bernmont—Bernmont Odessa. Class 327
- MUGGLETON, Miss P H, 45 Layton Avenue, Mansfield, Nottingham NG18 5PJ
handling for:
Mrs I Sobolewski
- 3137 Finetime Amethyst of Bernmont B 11/11/83**, br Mr & Mrs G Findlay, Whaplode My Major—Fastacre Spartan Diamond. Class 324

ST. BERNARDS—continued

- NORMAN, Mrs G, Mount Pleasant, West Down Ilfracombe, Devon EX34 8NH
handling for:
Mr & Mrs A & G Norman
- 3138 Courvoisier Amazing Grace** B 1/4/86, br Exh, Ch Footloose Freddy—Courvoisier Duchess Of Hope. Class 321
- 3139 Courvoisier Duchess of Hope** B 20/6/83, br Mrs G Norman, Monterosa St Fabian—Courvoisier Queen Of Hope. Class 324
- 3140 Courvoisier Queen of Hope** B 16/2/80, br Mr S Adair, Monterosa St Eachan—Elizabeth Of Heanton. Class 326
- OATES, Mr S, Ballinacarrig, Carlow, Eire
handling for:
Mr & Mrs O Carey
- 3141 Ir Ch Burtonswood Black Domino** D 3/5/82, br Miss M Hindes, Ch & Ir Ch Burtonswood Be Mighty—Black Special Of Burtonswood. Class 320
- OATES, Mr S J, 36 Glenvara Park, Ballycullen Road Templeogue, Dublin 16 Eire
- 3142 Burtonswood Black Conquest** D 11/9/83, br Miss M Hindes, Ch Burtonswood Be Favourite—Black Special Of Burtonswood. Class 320
- OSBORNE, Mr A C, 31 Saffron Platt, Stoughton Guildford, Surrey GU2 6XX
- 3143 Bernpark Wendy's Tyndilly** B 17/5/84, br Mr B Hertzog, Ch Schnozzer Huggy Bear—Montis Carla Alpenschloss. Class 326
- OWEN, Mr & Mrs D F & M R, Ashdene Kennels, Ashdene Clutton Hill, Clutton Bristol
- 3144 Ch Coatham Gin and Tonic** B 1/2/83, br Mr & Mrs G Gwilliam, Coatham Rum N' Black—Ch Be Elect Of Burtonswood. Class 327
- 3145 Miss Muffit** B 13/5/85, br Exh, Gruline North Wind—Ch Coatham Gin And Tonic. Class 323
- REED, Mr A H, 24 Coine Road, Burtonwood, Warrington Cheshire WA5 4LE
- 3146 Czytanie Barry** D 11/1/86, br Exh, Ch Mountain Hunter of Vallefrey—Hillrose Sweet Pepper. Class 314
- 3147 Czytanie Domino** B 11/1/86, br Exh, Ch Mountain Hunter of Vallefrey—Hillrose Sweet Pepper. Class 321
- RIDING, Miss R, 61 Polgrean Place, St Blazey Par, Cornwall PL24 2LH
handling for:
Mr D R Ellison
- 3148 Tremel Kernow Saint** D 31/8/83, br Mr & Mrs S Haywood, Ch Topvalley Wogan's Winner—Topvalley Roseanne. Classes 318 319
- SINCLAIR, Mr R H, 118 Birchanger Road, Woodside, London SE25 5BQ
handling for:
Mrs J M Sinclair
- 3149 Tumladen Baby Cham** B 5/10/83, br Exh, Ch Whaplode My Lord—Monterosa Belle Of Pernod. Class 326
- SLEE, Mr & Mrs S J H, West Stowford Barton, West Down Ilfracombe, North Devon EX34 8PJ
- 3150 Maurbry Mostly** B 29/3/83, br Mrs M A Chapman, Ch Maurbry Message—Maurbry Mint Melody. Classes 324 325
- 3151 King Arthur** D 17/10/85, br Exh, Ch Pankraz Von Den Drei Helmen of Bernmont—Maurbry Mostly. Classes 315 316
- 3152 Sir Lancelot** D 17/10/85, br Exh, Ch Pankraz Von Den Drei Helmen of Bernmont—Maurbry Mostly. Classes 315 316
- STAMMERS, Mrs P, Decoy Farm Lade Bank, Wrangle Boston, Lincs PE22 9DS
- 3153 Ravensbank Simply Solomen at Sileeda** D 15/4/85, br Exh, Ch Topvalley Karl—Ravensbank Pass No Comment. Class 319
- 3154 Ravensbank Just a Gossip** B 15/4/85, br Exh, Ch Topvalley Karl—Ravensbank Pass No Comment. Class 324
- 3155 Ravensbank Pass No Comment** B 26/8/82, br Exh, Ravensbank Humphey—Fairydales Pretty Lady Of Ravensbank. Class 326
- 3156 Ravensbank Lady Justice** B 26/8/82, br Exh, Ravensbank Humphey—Fairydales Pretty Lady Of Ravensbank. Class 327

ST. BERNARDS—continued

- STAPLES, Mrs S, Wybourn Farm Bonnington, Nr Ashford, Kent TN25 7BN
handling for:
Miss N Staples
- 3157** **Extra Special B** 25/6/85, br Mrs S E Staples, Middlepark Grandee—Night Breeze. Class 323
- STAPLES, Mrs S E, Wybourn Farm Bonnington, Nr Ashford, Kent TN25 7BN
- 3158** **Lady Lavinia B** 25/6/85, br Exh, Middlepark Grandee—Night Breeze. Class 323
- STOKELL, Mr & Mrs R, Mount Pleasant, Nr Allenheads Hexham, Northumberland NE47 9PA
- 3159** **Coatham Britania B** 20/10/84, br Mr & Mrs G Gwilliam, Ch Schnozzer Huggy Bear—Ch Coatham Hermes. Class 324
- SUTHERLAND, Mr & Mrs D J & B M, Laferte Bernard, 145 Newark Road North Hykeham, Lincs LN6 8QT
- 3160** **Maurby Maddonna of Laferte B** 8/11/85, br Mrs M A Chapman, Ch Maurby Message—Models Lady Of Maurby. Class 322
- 3161** **Poolcourt Anna of Laferte B** 28/8/85, br Mrs C M Pool, Knockesepoch Invincible—Fastacre Spartan Crystal. Class 323
- SWINDLEHURST, Mr P D & Mrs A, 61 Devonshire Road, Morecambe, Lancashire LA3 1AW
- 3162** **Poolcourt Stroller of Oringlow D** 28/8/85, br Mrs C M Pool, Knockesepoch Invincible—Fastacre Spartan Crystal. Classes 315 316
- 3163** **Oringlow Master Man D** 25/5/84, br Exh, Oringlow Jasperella By Emma—Knockesepoch Gem Of Oringlow. Classes 318 319
- 3164** **Knockesepoch Gem of Oringlow B** 17/11/82, br Mrs S Snell, Whaplode My Hockey Star of Knockesepoch—Fairydales Lively Girl Of Knockesepoch. Classes 325 326
- THOMPSON, Mrs M, 12 Julian Road, Ludlow, Salop
- 3165** **Chaleybeate Cheerful Charlie D** 14/9/82, br Exh, Maubry My Mistery—Desiree Lass. Class 319
- 3166** **Maurby Model Miss B** 22/6/84, br Mr & Mrs L P Osborne, Ch Maurby Modelman—Maurby Maggie Miss. Class 324
- THORPE, Mr & Mrs R, 48 Oswald Street, Clapton Park, London E5 0BT
- 3167** **Maurby Meslentine Misty B** 8/11/85, br Mrs M A Chapman, Ch Maurby Message—Models Lady Of Maurby. Class 322
- 3168** **Czytanie Pussy Galor B** 12/3/85, br Mr A H Reed, Ch Mountain Hunter of Vallefrey—Hillrose Sweet Pepper. Class 323
- VAUGHAN, Mrs A J, 1 Pinfold Cottage, Pinfold Lane Great Steeping, Spilsby Lincs
- 3169** **Branderburgh Chancellor D** 10/3/86, br Exh, Big Hero—Marshas Little Lass. Class 314
- 3170** **Branderburgh Battle Cat D** 2/7/85, br Exh, Big Hero—Maurby Mandy. Class 315
- 3171** **Rufus My Minder D** 13/1/84, br Exh, Bavush Sir Lancelot—Swindridge Marina. Class 319
- WARMINGER, Miss N, 29 Ferndale Road, Gorse Hill Swindon, Wiltshire
- 3172** **Annushka Roxana Bostania B** 9/8/84, br Mr J Wilkinson, Monterosa St Fabian—Lyndyck Everyones Lass. Class 324
- WENSLEY, Mr & Mrs M J, Stanley Cottage Farm, Shepherds Lane Teversal, Nr Sutton In Ashfield Notts NG17 3JG
- 3173** **Swindridge Tello D** 15/11/85, br Exh, Ch Pankraz Von Den Drei Helmen of Bernmont—Swindridge Karla. Class 315
- 3174** **Swindridge Rochester D** 8/9/84, br Exh, Ch Pankraz Von Den Drei Helmen of Bernmont—Ch Swindridge Madalene. Class 318
- 3175** **Ch Swindridge Mathew D** 1/4/82, br Exh, Ch Swindridge Ferdinand—Swindridge Geraldine. Class 320
- 3176** **Swindridge Rosamund B** 8/9/84, br Exh, Ch Pankraz Von Den Drei Helmen of Bernmont—Ch Swindridge Madalene. Class 325
- WHITTLE, Mr & Mrs C R E, 165 Colville Road, Oulton Broad, Lowestoft Suffolk NR33 9RE
- 3177** **Cliandore Alisandra B** 11/10/84, br Exh, Bernmont Diplomat—Cliandore Annabella. Class 326
- 3178** **Cliandore Fredrika B** 20/8/82, br Exh, Ch Whaplode Unique—Monterosa St Bonnaville. Classes 324 325

ST. BERNARDS—continued

- WRIGHT, Mr G R, Cragside, Granville Road Ilfracombe, North Devon
EX34 8AS
handling for:
Mrs J P Wright
- 3179 Capstone Lass B 1/7/84, br Mr A Norman, Gruline Morris Voyager—**
Gruline Cindy Of Courvoisier. Classes 324 325 326
- YATES, Mr & Mrs R A, 116 Olorenshaw Road, Sheldon, Birmingham B26 3ND
- 3180 Bernies Tuesday Special B 15/1/85, br Exh, Ace of Clubs—Blacklace**
Legacy. Class 323
- 3181 Blacklace Legacy B 11/1/84, br Mrs A J Vaughan, Bavush Bobby**
Dazzler—Maurby Mandy. Class 325

Class 314 SPECIAL PUPPY dog

- | | | | |
|--------|--------------------|--------|-------------------------|
| R-3057 | Tremel Polruan Boy | 3114 | Tremel Super Trouper |
| 3-3058 | Bernmont Kurt at | 3130 | Lochinvar of Arambaskh |
| | Banndean | 1-3146 | Czytanie Barry |
| | | 2-3169 | Branderburgh Chancellor |

Class 315 SPECIAL JUNIOR dog

- | | | | |
|--------|------------------------|--------|-------------------------|
| 3-3060 | Montaryie Geldof (Imp) | 3120 | Sheramay Starshine |
| 3076 | Maurby Model Marty | 2-3121 | Imp Montaryie Galestorm |
| 3077 | Finetime Rune Stone | 3151 | King Arthur |
| 3084 | Bishopsway Moses | 3152 | Sir Lancelot |
| 3092 | Vallefrey Royal Saxon | 3162 | Poolcourt Stroller of |
| 3094 | Sheramay Striker | | Oringlow |
| 3106 | Treeburn Explorer | 1-3170 | Branderburgh Battle Cat |
| R-3116 | Oatfield Nero | 3173 | Swindridge Tello |

Class 316 SPECIAL YEARLING dog

- | | | | |
|--------|-------------------------|--------|-------------------------|
| 3-3064 | Middlepark Highbrow | 2-3116 | Oatfield Nero |
| 3102 | Saranbeck Skymaster | 3120 | Sheramay Starshine |
| R-3123 | Burtonswood Be Steel | 1-3121 | Imp Montaryie Galestorm |
| 3134 | Imp Johan V H Wapen Van | 3151 | King Arthur |
| | Capelle of Bernmont | 3152 | Sir Lancelot |
| 3076 | Maurby Model Marty | 3162 | Poolcourt Stroller of |
| 3106 | Treeburn Explorer | | Oringlow |

Class 317 POST GRADUATE dog

- | | | | |
|--------|----------------------|--------|---------------------|
| R-3074 | Knockespoch Henry of | 3-3110 | Mijara Archive |
| | Schatzberger | 2-3064 | Middlepark Highbrow |
| 1-3098 | Dandini Jay Baron | 3084 | Bishopsway Moses |

Class 318 MID LIMIT dog

- | | | | | |
|-----|------|----------------------|--------|----------------------|
| RCC | 3054 | Ramersberg Magnum | 3148 | Tremel Kernow Saint |
| | 3056 | Tremel Lively Lad | 3-3163 | Oringlow Master Man |
| | 3059 | Coppice Bertie | 3174 | Swindridge Rochester |
| | 3070 | Sooty Big Bad Wolf | 3074 | Knockespoch Henry of |
| | 3072 | Zermatt Caesar | | Schatzberger |
| | 3111 | Coatham Ripe Harvest | R-3098 | Dandini Jay Baron |
| | | | 3110 | Mijara Archive |

Class 319 LIMIT dog

- | | | | | |
|---|------|---------------------------|------|----------------------|
| | 3066 | Middlepark Dark Knight | 3165 | Chaleybeate Cheerful |
| R | 3083 | Schnozzer Incredible Hulk | | Charlie |
| | 3085 | Knockespoch Jigsaw | 3171 | Rufus My Minder |
| | 3088 | Tremel Princely Saint | 3054 | Ramersberg Magnum |
| 2 | 3089 | Crackingtons Calypso | 3072 | Zermatt Caesar |
| 3 | 3095 | Bernadino Wolfgang of | 3074 | Knockespoch Henry of |
| | | Sheramay | | Schatzberger |
| 1 | 3110 | Bernpark Pauls | 3111 | Coatham Ripe Harvest |
| | | Tyndalboots | 3148 | Tremel Kernow Saint |
| | 3153 | Ravensbank Simply | 3163 | Oringlow Master Man |
| | | Solomen at Sileeda | | |

ST. BERNARDS *continued*

Class 320 OPEN dog

cc-300

3067	Ch Middlepark Grand Monarque	3125	Ch Bernadino Fedor
3078	Ch Finetime the Great Bear	3131	Arambaskh Statesman
3090	Ch Mountain Hunter of Vallefrey	R-3135	Ch Pankraz Von Den Drei Helmen of Bernmont
		2-3141	Ir Ch Burtonswood Black Domino
3107	Ch Treeburn Challenger	3142	Burtonswood Black
3108	Ch Schnozzer Huggy Bear		Conquest
3124	Ch Bernadino Winterberg	3175	Ch Swindridge Mathew

Class 321 SPECIAL PUPPY bitch

1-3138	Courvoisier Amazing Grace	2-3147	Czytanie Domino
--------	---------------------------	--------	-----------------

Class 322 SPECIAL JUNIOR bitch

1-3052	Damasil Silk	R-3127	Bernadino Marie Therese
3091	Vallefrey Dona Isebella	2-3160	Maurbry Maddonna of Laferte
3096	Sheramay Shadow	3-3167	Maurbry Meslintine Misty

Class 323 SPECIAL YEARLING bitch

3061	Bre of Barnahely (Imp)	1-3129	Patties My Darling
3065	Middlepark Highlight	2-3145	Miss Muffit
3069	Burtonswood Be Special	R-3157	Extra Special
3087	KnockesPOCH Limelight of Bobaneve	3158	Lady Lavinia
3-3103	Saranbeck So What	3161	Poolcourt Anna of Laferte
3113	Tremel Snow Princess	3168	Czytanie Pussy Galor
		3180	Bernies Tuesday Special
		3052	Damasil Silk

Class 324 POST GRADUATE bitch

2-3068	Imp Montaryie Esmerelda	3139	Courvoisier Duchess of Hope
3071	Coatham Harvest Gold		Maurbry Mostly
3073	Coatham Mary-Rose	3150	Ravensbank Just a Gossip
3075	Woodruff Fenella of Schatzberger	3154	Coatham Britania
3082	St. Colliers Crystal	R-3159	Maurbry Model Miss
3104	Saranbeck Skylark	R-3166	Annushka Roxana
3117	Tremel White Gold	3172	Bostania
1-3137	Finetime Amethyst of Bernmont	3178	Cliandore Fredrika
		3179	Capstone Lass
		3087	KnockesPOCH Limelight of Bobaneve
		3113	Tremel Snow Princess
		3-3129	Patties My Darling

Class 325 MID LIMIT bitch

3055	Ramersberg Princess	3176	Swindridge Rosamund
2-3081	Ellen	3-3181	Blacklace Legacy
	Finetime Fernackapan of St Colliers	3071	Coatham Harvest Gold
		3075	Woodruff Fenella of Schatzberger
3099	Topvalley Gemma		Tremel White Gold
3105	Finetime Solar System	3117	Maurbry Mostly
3164	KnockesPOCH Gem of Oringlow	3150	Cliandore Fredrika
		3178	Capstone Lass
		3179	

THE SAMOYED

LIREVA SAMOYEDS AND POMERANIANS



Champion Torvik Jill from Lireva

"Janni" went on from her Cruft's success to gain her title this year, bringing her total to 4 CCs, 2 with BOB, and 3 RCCs.

Averil Cawthera.
'Lireva',
Houghton-le-Side,
Heighington,
Nr. Darlington DL2 2UF.
Telephone: 0388-772500

Averil Cawthera-Purdy
'Brookside',
46 Tanner's Way,
Hunsdon, Nr. Ware,
Herts.
Telephone: 027-984 2508

Description of the Samoyed

As handsome a dog as one could wish to see, with his compact form of thick, brilliant white coat. Biscuit or cream is permissible. Being a working dog the Samoyed needs to be strong and active, and he is usually so well put together that every movement is instinct with grace. In his native land he acts as guard, herd or hunter, and more occasionally is put to draught uses. Teams have done excellently in some of the Arctic or Antarctic expeditions. With these multifarious duties in view, breeders aim at producing an animal standing about 21 inches at shoulder, weighing up to 55 lb for males and 45 lb for bitches, with a back of medium length, and broad and muscular. The stout, straight and muscular legs should be long enough to admit of great depth and breadth of chest, but not so long as to constitute a weakness. Hindquarters strongly developed, stifles well bent. Broad flat skull. Muzzle of medium length and tapering foreface. Erect ears. Dark eyes. Black nose preferred, but brown or flesh-colour permitted. Thick soft undercoat, through which grow the harsh hairs constituting the outer coat.

[Copyright

ST. BERNARDS—continued

Class 326 LIMIT bitch

2-3053	Middlepark Grand Gesture	3-3155	Ravensbank Pass No Comment
3079	Finetime Sputnik		Cliandore Alisandra
3086	Knockespoch Kelsey of Bobaneve	3177 3055	Ramersberg Princess Ellen
3118	Superbone Kerry Ann		Woodruff Fenella of Schatzberger
3128	Bernadino Viamala	3075	Finetime Solar System
3140	Courvoisier Queen of Hope		Tremel White Gold
3143	Bernpark Wendy's Tyndilly	3-3105	Knockespoch Gem of Oringlow
3-3149	Tumladen Baby Cham	3117 3164 3179	Capstone Lass

Class 327 OPEN bitch

3062	Shanaduff Lady (Imp)	3101	Ch Hartleapwell Magic Moments
3063	Ch Knockespoch Highline		Ch Swindridge Laura
3080	Burtenswood Be My Love of St Colliers	R-3109 3-3442	Muffin Bernette
3093	Tremel Bonny Lady	3115	Tremel Hasty Dawn
3097	Sheramay Storm	1-3122	Ir Ch Zekeyta Cailin Deas
3100	Ch Hartleapwell Secret Love	3126 2-3132 3133 3136 3144 3156	Ch Bernardino Maxi Ch Woodruff Felicity Bernatha Amaryllis Ch Bernmont Alexandra Ch Coatham Gin and Tonic Ravensbank Lady Justice

RCC

C.C. DOG 3078 C.C. BITCH 3137 BEST OF BREED 3137
 R.C.C. DOG 3059 R.C.C. BITCH 3122

Crufts Dog Show Society offers the following:
 The Hennessy St. Bernard Trophy for the best St. Bernard. Not to be won outright.

SAMOYEDS

Judge: **Mr. G. W. Grounds**

Kennel Club Challenge Certificate—Dog RING NUMBER 2
 Kennel Club Challenge Certificate—Bitch GROUND LEVEL

- ANDREWS, Mrs C D, Milroech Cottage, Hollybush, Ayr KA6 6EH
3182 Ch Samovar Will O'the Wisp D 1/10/75, br Mr Munday/Mrs R E Lewis, Ch Whitewisp Lunar Module—Ch Snowcryst Fair Madonna. Class 333
- ASHBOURNE, Mr & Mrs P H, 10 Primrose Bank, Bryncoch Neath, Glamorgan South Wales SA10 7BX
3183 Sammymann Magician at Angelicus D 3/11/83, br Mr & Mrs S J A Mann, Faltock Royal Czar at Sammymann—Sammymann Silva Lissa. Class 332
- ATKINS, Mr & Mrs P J, 25 the Croft, Elsecar Barnsley, South Yorks S74 8EB
3184 Kye Advent Komet D 1/12/80, br Mr & Mrs P Barrack, Ch Fairvilla Tarasar—Samont Gemma. Class 333
- BIRD, Mrs S, 11 Yarwell Square, Camp Hill, Northampton NN4 9RP
3185 Piquet Snow Pandora B 21/2/86, br Mrs A J Ferguson, Karazoe Snow Warrior—Cassandra Icy Blast. Class 334
- BLORE, Mrs A R, Takara Mono Beaconsfield Road, Farnham Common, Slough Berks SL2 3LZ
3186 Fairvilla Imperial Aimee B 3/5/82, br Mrs A M Danvers-Smith, Fairvilla Toshac—Ch Fairvilla Emerald. Class 339
- BLURTON, Mr & Mrs R F & S, Samhaven 15 Clinton Terrace, Budleigh Salterton, Devon EX9 6RZ
3187 Novaskaya Ivan Lafay of Ottergleam D 7/8/76, br Mrs E Moody, Ch Grenadier of Crensa—Novaskaya Tina Lafay. Class 333

SAMOYEDS—continued

- 3188 Voska Via Mivasam** B 21/11/85, br Mrs J R Collier, Ch Crensa Taymar—Nichola's Girl. Classes 335 336
- BOWEN, Mrs P A**, 4 Church Walk, Little Hereford, Nr Ludlow Shropshire SY8 4LL
- 3189 Zamoyiski Lucky Mascot** D 29/9/85, br Mrs C Hamilton, Ch Hurkur Jingles—Fairvilla Imperial Sophia Of Zamoyiski. Classes 329 330 332
- BREEZE, & Styles Misses H & S**, 3 Milestone Lane, Wicklewood, Wymondham Norfolk NR18 9QL
- 3190 Hilsar Alads Lyric** D 23/7/85, br Exh, Astutus Aladdin Hilsar—Hilsar Brear Letitia. Classes 329 330
- 3191 Astutus Aladdin Hilsar** D 13/1/83, br Dr & Mrs Hale & Miss H Collins, Novaskaya Sleigh Frost—Carina Of Novaskaya At Astutus. Class 332
- 3192 Hilsar Brear Loogi** D 10/3/82, br Exh, Novaskaya Taras Bear—Frostar Lethe Of Hilsar. Class 333
- 3193 Ch Hilsar Brearly Missed** B 10/3/82, br Exh, Novaskaya Taras Bear—Frostar Lethe Of Hilsar. Class 339
- BRIDGES, Miss L**, Far Moorside Cottage, Aston On Trent, Derbyshire DE7 2AD
handling for:
Mr G Bridges
- 3194 Temeraire Crystal Moonbeam** B 5/1/85, br Mr & Mrs G Wrighton, Ch Crensa Silver Blaze—Temeraire Total Eclipse. Class 336
- BROWNLIE, Dr S E**, 9 Langham Close, Marshalwick St Albans, Herts AL4 9YH
- 3195 Killandean Oriana** B 13/4/78, br Exh, Whitewisp Odin—Fairvilla Oudalia. Class 339
- BROWNLIE, Mrs A**, 9 Langham Close, St Albans, Herts AL4 9YH
- 3196 Fairvilla Snowdown** B 28/1/79, br Exh, Ch Fairvilla Tarasar—Ch Fairvilla Brenda. Class 339
- BUDDEN, Mr & Mrs W H & C**, 52 Cliffview Road, Lewisam, London SE13 7DD
- 3197 Whitewisp Fire Bird of Nipon** B 4/9/78, br Mr & Mrs G W Grounds, Whitewisp Odin—Ch Whitewisp Sleigh Legend. Class 339
- BUECHELER, Mrs C**, 2 West Lodge Cottages, Nr Lilford Peterborough, Cambs PE8 5SB
- 3198 Crensa Elka** B 31/5/83, br Mr J James, Ch Crensa Silver Blaze—Crensa Anna Louise. Class 337
- CALLER, Mr & Mrs V G & E A M**, 17 St Dunstons Drive, Gravesend Kent, DA12 4BH
- 3199 Dusty Star** D 6/12/85, br Exh, Ch Crensa Imperial Czar—Kiki Dee. Classes 329 330
- CALLER, Mrs P**, 12 St David Crescent, Gravensend, Kent
handling for:
Mr & Mrs M Caller
- 3200 Silverfires Roycha Boy** D 23/5/86, br Exh, Ch Stardust Royce—Novaskaya Georgia Belle Of Silverfire. Classes 328 329 330
- 3201 Silverfires Yanika Star** B 1/7/83, br Exh, Ch Stardust Royce—Novaskaya Georgia Belle Of Silverfire. Class 337
- 3202 Novaskaya Georgia Belle of Silverfire** B 1/7/80, br Mrs E Moody, Novaskaya Silva Starsun—Novaskaya Georgia Peach. Class 338
- CARRUTHERS, Mrs C M**, 44b Buskin Way, Coleraine, Northern Ireland BT51 3BE
- 3203 Ir Ch Lireva's Zico** D 19/9/82, br Mrs A M Cawthera, Ch Fairvilla Tarasar—Lireva's Ayesha. Class 333
- CAWThERA, Mrs & Cavill Mr**, C/O Lireva, Houghton-Le-Side Heightington, Nr Darlington DL2 2UF
- 3204 Richmond Lass Ooed Lireva** B 23/4/84, br Mrs B Newnham, Fairvilla Shelley of Masarak—Torvik Jacaranda. Class 338
- CAWThERA, Mrs A**, Lireva Houghton-Le-Side, Heightington Nr Darlington, Co Durham DL2 2UF
- 3205 Lireva's Blauissen** D 29/8/81, br Exh, The White Devil at Lireva—Samont Tara. Class 331
- 3206 Torvik Gipsy from Lireva** B 30/1/86, br Mrs M B Cobby, Fairvilla Shelley of Masarak—Torvik Jenny. Classes 334 335 336
- 3207 Masarak Corstar from Lireva** B 2/7/83, br Mr & Mrs B A Burney, The White Devil at Lireva—Fairvilla Melanie Of Masarak. Class 337

SAMOYEDS—continued

- 3208 Ch Torvik Jill from Lireva** B 15/2/80, br Mrs Corby, The White Devil at Lireva—Ch Whitewisp Zahrina. Class 339
- CAWThERA-PURDY, Mrs A, 6 Sandelwood Avenue, Coleraine, Northern Ireland
handling for:
Mr & Mrs R & J Martin
- 3209 Lireva's Vector** D 24/6/80, br Mrs A Cawthera, The White Devil at Lireva—Samont Tara. Class 333
- CAWThERA-PURDY/DICKINSON, Mdms, C/O Lireva Houghton-Le-Side, Heighington Nr Darlington, Co Durham DL2 2UF
- 3210 Fairvlla Shelley of Masarak** D 12/6/80, br Mrs E Danvers, Fairvlla Zardas—Bettina Of Fairvlla. Class 332
- CLAY, Mrs J G, 26 Mossdale, Whitwick Coalville, Leics LE6 4BL
- 3211 Fairvlla Sheherazade** B 25/6/78, br Mrs E Danvers, Ch Fairvlla Tarasar—Fairvlla White Ophelia. Class 339
- COBBY, Mrs M B, Torvik Thornton-Le-Moor, Northallerton, Yorkshire DL7 9EA
- 3212 Torvik Godina** B 30/1/86, br Exh, Fairvlla Shelley of Masarak—Torvik Jenny. Classes 334 335
- COLLIER, W & Moody E Mesdames, 104 Sydney Road, Eastbourne, Sussex BN22 8BJ
- 3213 Whitewisp Sylva Rebel of Novaskaya** D 31/5/79, br Mr & Mrs A Grounds, Ch Novaskaya Silva King—Whitewisp Nadia. Class 332
- 3214 Novaskaya Charity Blaze** B 14/4/81, br Exh, Novaskaya Silva Starsun—Novaskaya Sweet Charity. Classes 337 338
- CROSS, Mrs E B, 17 Glynswood, Chard, Somerset
- 3215 Withyard Snowman of Samacalta** D 22/5/82, br Mr & Mrs B P & L Watson, Fairvlla Troistar of Withyard—Fairvlla Royal Empress. Class 332
- DANVERS-SMITH, Mrs A, 106a Stanwell Road, Penarth, South Glamorgan CF6 2LP
handling for:
Mrs M M Humphreys
- 3216 Fairvlla Tina** B 29/6/79, br Mrs E Danvers, Ch Fairvlla Tarasar—Fairvlla Troika. Class 339
- DANVERS-SMITH, Mrs A M, 54 Coverdale, Whitwick Coalville, Leics LE6 4BP
- 3217 Fairvlla Imperial Aga Khan** D 28/3/85, br Exh, Fairvlla Silver Nimbus—Ch Fairvlla Emerald. Class 332
- 3218 Fairvlla Imperial Meggie** B 2/2/84, br Exh, Ch Fairvlla Tarasar—Fairvlla Imperial Kizzie. Class 338
- DAVIES, Mrs C A, Wheelwrights Cottage, Mile Oak Paddock Wood, Tonbridge Kent TN12 6NE
- 3219 Fairvlla Imperial Antonia** B 3/5/82, br Mrs A M Danvers-Smith, Fairvlla Toshac—Ch Fairvlla Emerald. Class 339
- 3220 Changanna Athene** B 27/11/85, br Exh, Karazoe Snow Warrior—Fairvlla Imperial Antonia. Class 335
- DAVIS, Mr R, 22 Truro Road, Gravesend, Kent DA12 5RE
- 3221 Silverfire Ruski Star of Roy** D 12/7/84, br Mr M V & Mrs P M Caller, Ch Stardust Royce—Novaskaya Georgia Belle Of Silverfire. Class 332
- DESHOTEL, Mr & Mrs V G, 9 Plumbe Court, Wantage Oxon, OX12 9HA
- 3222 Reemack Zamir** D 30/6/83, br Mr & Mrs J I Rees, Colleda Caliban—Samont Harmony Girl Of Reemack. Class 333
- 3223 Hilsar Alads Libretto** B 23/7/85, br Misses H Breeze & S Styles, Astutus Aladdin Hilsar—Hilsar Brear Letitia. Classes 335 336
- DOBSON, Mr & Mrs B W & J P, 5 Norton Lane, Halton Runcorn, Cheshire WA7 2PR
- 3224 Hilsar Silver Shadow of Shimaneke** D 12/7/85, br Misses H Breeze & S Styles, Whitewisp Ludovic—Frostar Lethe Of Hilsar. Classes 329 330
- 3225 Ch Fairvlla Silver Shimmer** B 24/1/80, br Mrs Danvers, Ch Fairvlla Tarasar—Ch Fairvlla Brenda. Class 339

SAMOYEDS—continued

- 3226 Fairvilla Aneka** B 4/7/81, br Mrs E Danvers, Ch Fairvilla Tarasar—Fairvilla Patroushka. Class 338
DOUGALL, Mr J, 20 Bennison Square, Eyemouth, Berwickshire Scotland TD14 5SB
- 3227 Heroine of Hurkur** B 1/9/84, br Mrs H S Paxton, Hurkur Hero—Zamoyski Lucky Pendant. Class 338
DOUGLAS, Mrs F, 25 Ashbourne, Great Hollands Bracknell, Berkshire handling for:
Mrs J P Douglas
- 3228 Fairvilla Beauty** B 16/1/83, br Mrs E Danvers, Ch Fairvilla Tarasar—Fairvilla Betzi. Class 337
DOUGLAS, Mrs H & Reynolds Miss R, 'Threeways' Plough Corner, Little Clacton, Essex CO16 9EZ
- 3229 Applethorn Gandalf of Skiandu** D 16/3/86, br Mr & Mrs W K & A C Lawson, Ch Hurkur Jingles—Madam Tamsyn Of Applethorn. Class 328
DOWNIE, Mr & Mrs R, 65 Ashington Grove, Whitley Coventry, West Midlands
- 3230 Corlan Imperial Aleksei** D 30/3/84, br Mr D Evans, Ch Crensa Imperial Czar—Crensa Imperial Princess Of Corlan. Class 331
DRUMMOND, Mr J, Cliff Cottage, Cliff Park Ave, Paignton, South Devon DQ4 6LQ
- 3231 Ch Crensa Imperial Czar** D 28/2/80, br Mr J James, Ch Golway Mr Chan—Samovar Melody. Class 333
- FARMER, Mr W & Smart Miss J, 29 Aberfoyle Street, Dennistoun Glasgow, Scotland G31 3RW
- 3232 Zakariah Little Lad** D 23/10/85, br Mrs L Hood, Tzar of the Sleigh—Kenour Eniarrol. Class 329
FLOYD, Mr & Mrs J F, 51 Church Hill, Winchmore Hill, London N21 1LE
- 3233 Ch Reemack Zhia** B 30/6/83, br Mr & Mrs J I Rees, Colleda Caliban—Samont Harmony Girl Of Reemack. Class 339
FOX, Mrs C A, Grasmere Oakland Road, Harrow Hill Drybrook, Glos GL17 9JX
- 3234 Ch Zamoyski Lucky Star of Ostyak** D 18/10/81, br Mrs C A Hamilton, Ch Hurkur Jingles—Ch Fairvilla Silver Jewel. Class 333
FRAM, Major R F & Mrs A, 8 Buckingham's Way, Sharnford Nr Hinckley, Leicestershire LE10 3PX
- 3235 Silversams Tyronne** D 21/11/80, br Mrs C A Stringer, Novaskaya Silva Starsun—Silversams Pearlene. Class 333
FRAM, Miss C L & Leader Mr T W, 8 Buckingham's Way, Sharnford Nr Hinckley, Leicestershire LE10 3PX
- 3236 Silversams Count** D 13/3/82, br Mrs C A Stringer, Silversams Team Leader—Whitewisp Sleigh Tracer. Class 332
FREER, Mrs V, 'Woodview', Lichfield Road Whittington, Nr Lichfield Staffs WS14 9JY
- 3237 Nikara Special Edition** D 24/1/86, br Exh, Ch Zamoyski Lucky Star of Ostyak—Ch Kamelia Of Fairvilla. Classes 328 329
FULFORD, Mr D C & Mrs M, Sammyland South, 41 West Yelland Barnstaple, North Devon
- 3238 Wendalan Emperor Polar** D 27/9/84, br Mr & Mrs A Gillespie, Ch Zamoyski Lucky Star of Ostyak—Hemshire Countess Clara. Class 331
- 3239 Hemshire Raffles** D 11/7/83, br Mr & Mrs P A Hemmings, Ottergleam Spellbinder—Crensa Imperial Princess Of Corlan. Class 331
- GAULD, Miss L C, 83 Hamilton Place, Aberdeen, Scotland AB2 4BU
- 3240 Kryshnovak Natushka** B 7/3/84, br Mrs E C L Cumming, Ch Fairvilla Tarasar—Sworddale Silver Nowel Of Kryshnovak. Classes 337 338
GILLESPIE, Mr & Mrs A, 'Wendalan', Knightsbridge Green, Knightsbridge Nr Cheltenham GL51 9TA
- 3241 Wendalan Leading Lady** B 22/2/86, br Exh, Hemshire Rafflesun—Hemshire Countess Clara. Class 334
- 3242 Hemshire Countess Clara** B 23/11/82, br Mr & Mrs P A Hemmings, Baron Tobias of Hemshire—Torrobia Tanza. Class 338

SAMOYEDS—continued

- GREEN, Mr & Mrs R & I, 'Snowbiski', 2 Beecher Place Halesowen, West Midlands B63 2ED
- 3243 Lady Ophelia at Snowbiski** B 18/7/85, br Mrs M Gates & Mr D Whitehouse, Ch Balinski Zeeta Son—Balinski Lady Di. Class 335
- GRIEF, Mrs M J & Miss C M, 36 Iona Road, Port Glasgow, Renfrewshire Scotland PA14 6DN
- 3244 Zarka of Snowclyde from Whitewinds** D 20/3/85, br Mr & Mrs G Woods, Tzar Alexander of Susanski—Syberian Queen Of Susanski. Class 330
- GRIFFITHS, Mr & Mrs A D & S, 5 Wellington Terrace, St Helens, Merseyside WA10 2SN
- 3245 Nikara Severiano of Chrisphilane** D 24/1/86, br Mrs V Freer, Ch Zamoyski Lucky Star of Ostyak—Ch Kamelia Of Fairvilla. Classes 328 329 330
- GWYNNE, Mr T, 34 Stafford Street, St Georges Telford, Salops TF2 9JQ
handling for:
Mrs D Gwynne
- 3246 Krishe Sparkling Sapphire** B 8/11/84, br Exh, Balinski Zeetason—Galaxy Princess. Class 337
- GWYNNE, Mr T, Joron House, Griffin Street Netherton, Dudley West Midlands DY2 0LS
handling for:
Mrs J Fellows
- 3247 Krishe Samori Legend** D 19/2/86, br Mrs D Gwynne, Krishe Samari Warrior—Galaxy Princess. Classes 328 329 330
- GWYNNE, Mrs D P, 34 Stafford Street, St Georges Telford, Shropshire TF2 9JQ
- 3248 Nikara Kristal** B 8/6/82, br Mrs V Freer, Ch Kafka Kes—Ch Kamelia Of Fairvilla. Class 339
- 3249 Krishe Samari Warrior** D 31/10/84, br Exh, Golway Areus—Nikara Kristal. Class 331
- HALE, Dr/Mrs P R & Collins Ms, Primrose Farm, Witton North Walsham, Norfolk NR28 9UD
- 3250 Astutus Astronomer** D 30/5/82, br Mr & Mrs P R Hale, Novaskaya Georgia Prince of Astutus—Schnee Bells Of Astutus. Class 332
- 3251 Carina of Novaskaya at Astutus** B 7/2/81, br Cait & Mrs Foster, Novaskaya Silva Starsun—Whitewhispl Lucinda. Class 338
- HALLIWELL, Mrs E D, Jesmond House, Brighton Selby, Yorkshire
- 3252 Syanaria White Wizard** D 16/9/85, br Mr & Mrs A & P Winger, Ch Novaskaya Imry Lafay—Silversams Charmane. Classes 329 330
- HAMILTON, Mr J, Zamoyski, 16 Gillisland, Eyemouth Berwickshire
handling for:
Mrs C Hamilton
- 3253 Zamoyski Lucky Claudia** B 29/9/85, br Exh, Ch Hurkur Jingles—Fairvilla Imperial Sophia Of Zamoyski. Classes 335 336
- HAMPTON, Miss O, 75 Bosworth Rd, New Barnet, Herts
- 3254 Sworddale Silver Baton** D 10/10/78, br Mrs M Ross, Sworrdale Silver Skate—Ch Anney's Snowheron Serena Of Sworddale. Class 333
- HANDLEY, Mr & Mrs D & J E, Echo Bungalow, Harlaxton Road Grantham, Lincs NG31 7UD
- 3255 Karazoe Snow Chief** D 25/9/85, br Mr & Mrs J E Sharp, Karazoe Snow Warrior—Karazoe Snow Whisper. Classes 329 330
- HARRIS, Mr M J, 57 Fulmer Walk Weacock Farm, Cowplain, Hants PO8 9UR
- 3256 Tamiskei Ricardo** D 21/6/83, br Mrs P A Telford, Torrobia Thor—Fairvilla White Mist. Class 332
- HEATLEY, Mr & Mrs M, 5 High Street, Weldon, Northants
- 3257 Kolymaska's Bhushan of Solarflare** D 24/1/84, br Mr & Mrs M G Richardes, Lodenski Cavalier—Kolymaska Anjuli. Class 332
- HEATLEY, Mrs C, 5 High Street, Weldon, Northants
- 3258 Fairvilla Trina** B 30/6/79, br Mrs E Danvers, Ch Fairvilla Tarasar—Fairvilla Troika. Class 338
- HOPKINS, Mrs D, Spar Stores, Station Road, Groombridge Kent
handling for:
Mr R Atkinson
- 3259 Smiliesam Yule Be Lucky** D 25/12/84, br Mrs H Streeter, Yenisei Taurus—Yenisei Russian Maiden. Class 331

SAMOYEDS—continued

- HOPKINS, Mrs D J, 36 St Katherines Lane, Snodland, Kent ME6 5EN
3260 Yenisei Silver Sleighbell B 1/5/81, br Exh, Colledan Caliban—Yenisei Imperial Tzarina. Class 339
- HOPKINS, Mrs D J, 36 St Katherines Lane, Snodland, Kent ME6 5EN
3261 Yenisei Silver Lace B 21/5/86, br Exh, Ch Zamoyski Lucky Star of Ostyak—Yenisei Silver Sleighbell. Class 334
- HUGHES, Mrs C, 27 Mildred Road, Walton Nr Street, Somerset
3262 Calsam Running Water B 22/10/81, br Exh, Kiskas Koko—Calsam Snow Storm. Class 338
- JACKSON, Mr D H, 18 the Flashes, Gnosall, Staffs ST20 0HL
3263 Ch Fairvilla Imperial Claire B 10/5/82, br Mrs A M Danvers-Smith, Ch Fairvilla Tarasar—Fairvilla Imperial Kizzie. Class 339
- JOHNSON, Miss D V, 'Russetways', 167 Mansfield Road Papplewick, Notts NG15 8FL
3264 Sole Son So Far from Devarro D 28/4/85, br Exh, Ch Mivasam Solo—Crensa Schelling. Class 331
- 3265 Crensa Sterling Silver** D 18/8/84, br Mrs D L Smith, Ch Crensa Silver Blaze—Crensa Anna Louise. Class 332
- JONES, Mr & Mrs J S, 74 Heathlands, Ystrad Mynach Hengoed, Mid Glamorgan CF8 7AZ
3266 Rosamar Snow Elise B 6/3/86, br Exh, Samovar the Speculator of Snowcryst—Rosamar Princess Astra. Class 334
- 3267 Rosamar Galaxy Queen** B 14/1/81, br Exh, Snowcryst Moshlu—Silver Lady Lucinda. Class 338
- 3268 Rosamar Princess Astra** B 14/1/81, br Exh, Snowcryst Moshlu—Silver Lady Lucinda. Class 339
- 3269 Silver Lady Lucinda** B 3/3/77, br Mrs C M Williams, Duke Blackfoot of Snowdonia—Samantha Of Seltinon. Class 338
- 3270 Sammymann White Chanter** D 28/2/76, br Mr & Mrs R D Mann, Ch Fairvilla Emperor—Leaslam Snowray. Class 333
- KENT, Mrs P J, 17 Marsh Street, Dunster, Somerset TA24 6PN
3271 Fairvilla Zelda B 30/6/82, br Mrs E Danvers, Ch Fairvilla Taras Bulba—Ch Fairvilla Gem. Classes 337 338
- LOCKETT, Mr & Mrs J & A, 9 Dudley Park Road, Acocks Green, Birmingham BL7 6QP
3272 Monakmore Et Tu Brute D 19/7/81, br Exh, Moestan Superjet—Whitefire Espee-In-Arge. Class 333
- LOOTES, Mr & Mrs D, Kineton Thorns Kineton Hill, Stow-On-The-Wold Cheltenham, Gloucestershire GL54 1HA
3273 Kenova Ice Maiden B 26/6/85, br Mrs E M Hurrell, Belhil Kenova Dediuchin—Kenova Felicita. Class 336
- MACKIE, Mr I, 31 William Street, Gourdon Montrose, Angus DD10 0LW
 handling for:
 Mrs E Mackie
3274 Ch Crensa Silver Dollar D 25/5/80, br Mr J James, Ch Golway Mr Chan—Crensa Glamorous Topsy. Class 333
- MCCURDIE, Mrs A, 2 Redwells Road, Kinglassie, Scotland KY5 0YH
3275 Zamoyski Lucky Future D 18/10/81, br Mrs C A Hamilton, Ch Hurkur Jingles—Ch Fairvilla Silver Jewel. Class 333
- 3276 Simanda of Fairvilla** B 27/10/82, br Mr. & Mrs. W. F. & H Tocknell, Ch Fairvilla Tarasar—Fairvilla Imperial Kalindi. Class 339
- MCDICKEN, & Merry Messrs W & P, 71 Kincaidston Drive, Ayr, Scotland KA7 3XX
3277 Khareski Willows Whisper D 20/2/81, br Mrs C Andrews, Ch Samovar Will O'the Wisp—Khareski Wisp O'silver. Class 332
- MCKECHNIE, Mr & Mrs J, 33 Deveron Road, Troon, Ayrshire KA10 7EG
3278 Samaine Solar Snowflake B 3/12/79, br Mrs E Kirkpatrick, North Carr Masia Warrior—Sonia Of Samaine. Class 338
- MCMILLAN, Mrs B, 21 Kendal Close, Bebington Wirral, Merseyside
3279 Fairvilla Silver Lady B 30/5/81, br Mrs J G Clay, Ch Fairvilla Emperor—Fairvilla Sheherazade. Classes 338 339
- MEDHURST, Mr & Mrs, Don Cottage, Kemnay Aberdeenshire, Scotland
3280 Kinkilda Private Benjamin D 28/11/82, br Mrs M H Geddes, Killandean Constellation—Kryshnovak Lady Zhivago. Class 331

SAMOYEDS—continued

- 3281 Hurkur Hoorah** B 10/10/85, br Mr J Dougall, Ch Hurkur Jingles—Hurkur Harmony. Classes 335 336
- MILLER, Mr R, The Spinney** 35 Hall Nook, Penketh, Warrington WA5 2HR handling for:
Mrs V Miller
- 3282 Ch Mivasam Solo** D 3/11/83, br Exh, Ch Crensa Taymar—Ch Crensa Lyaka Star. Class 333
- MILLER, Mrs L, Aubrey House, Auton Stile** Bearpark, Durham DH7 7AA
- 3283 Robinski Silver Laser** D 14/12/85, br Mrs J Robinson, Konda Seperate Ways—Konda My Little Friend. Classes 329 330
- MOODY, Mrs E D, 1 Bridgemere Road, Eastbourne, East Sussex** BN22 8UB handling for:
Miss K McCartney
- 3284 Novaskaya Silva Alexie** D 11/5/85, br Mrs E D Moody, Ch Zamoyski Lucky Star of Ostyak—Novaskaya Silva Saffron. Class 330
- MOODY, Mrs E D, 104 Sydney Road, Eastbourne, Sussex** BN22 8BJ
- 3285 Novaskaya Royal Tsar** D 6/8/83, br Mr R H Davenport, Ch Novaskaya Royal Rebel—Novaskaya Silva Starry Of Icezones. Class 333
- MORGAN, Mrs L, 32 Drayton Avenue, Orpington, Kent** BR6 8JW
- 3286 Snowmyth Melissa** B 4/12/81, br Exh, Novaskaya Silva Starsun—Snowmyth Calypso. Class 338
- MORLEY, Mrs J P A, Ianne 15 North Lane, East Preston, West Sussex** BN16 1BN handling for:
Mr & Mrs I P & J P A Morley
- 3287 Novaskaya Andre Lafay** D 1/2/78, br Mrs Moody, Ch Golway Antaries—Ch Morgana Tisha Lafay Of Novaskaya. Classes 331 332
- MUNDAY, Miss D, 102 Carmel Road South, Darlington, Co Durham** DL3 8QN handling for:
Mrs S Munday
- 3288 Masarak Alexi** D 30/12/83, br Mr & Mrs B A Burney, Fairvilla Shelley of Masarak—Masarak Silver Snow Floss. Class 331
- MUNDAY, Mr E I, Samovar 27 Fields Road, Tredegar, Gwent** NP2 4LW
- 3289 Samovar Polka Dot** B 21/7/82, br Exh, Lodenski Alexander—Ch Samovar Madonna's Child. Classes 338 339
- MUNDAY, Mrs S, 102 Carmel Road South, Darlington, Co Durham** DL3 8QN handling for:
Miss D S Munday
- 3290 Masarak Silver Khan** D 15/7/83, br Mr & Mrs B A Burney, Fairvilla Shelley of Masarak—Fairvilla Karenia. Class 332
- MUNRO, Miss M A, Whitelea-Genesis, Roadside St Cyrus, Montrose Scotland** DD10 0BA
- 3291 Crensa Quicksilver** D 9/3/82, br Mr J H James, Ch Crensa Silver Blaze—Crensa Lady Claire. Class 332
- PIBWORTH, Mr & Mrs K, 23 Winford Drive, Broxbourne, Herts**
- 3292 Emerald Fantasia** B 10/9/85, br Exh, Ch Zamoyski Lucky Star of Ostyak—Sayantsi Boule De Neige. Class 335
- PRETSEL, Mr & Scott Mrs, Gilston Cottage Gilston, Heriot Midlothian, Scotland** EH38 5YS
- 3293 Krishe Little Sparkle** B 19/2/86, br Mrs D Gwynne, Krishe Samari Warrior—Galaxy Princess. Classes 334 335
- PUGH, Mr J & Mrs T J, 11 Morden Road, The Vale Giltbrook, Nottingham**
- 3294 Karazoe Snow Miracle** D 28/9/83, br Mr & Mrs J E Sharp, Ch Crensa Silver Blaze—Ch Yamalo Zoey. Class 332
- RAINE, Mrs & Miss A & B, 9 Beacon Close, Amesbury, Wilts** SP4 7EG
- 3295 Sunset Dream** B 24/6/85, br Mr & Mrs J J & J A Kinghorn, Konda Moonlight Swim of Sunhueski—Konda Conna Princess Of Sunhueski. Classes 336 337
- REES, Mr & Mrs J I, 19 Richmond Crescent, Islington, London** N1 0LZ
- 3296 Reemack Alexis** B 25/11/85, br Exh, Ch Samovar Samson Solatium—Reemack Zara. Class 335
- 3297 Reemack Zara** B 30/6/83, br Exh, Colleda Caliban—Samont Harmony Girl Of Reemack. Class 337

SAMOYEDS—continued

- REYNOLDS, Miss R, 'Threeways' Plough Corner, Little Clacton, Essex
CO16 9EZ
handling for:
Mrs H Douglas & Miss Reynolds
- 3298 Skiandu the Comet** D 20/9/85, br Exh, Icelanda Poldark—Ostyak
Betrix. Classes 329 330 331
- 3299 Silvaglio Nickolette** B 3/2/79, br Mrs Fox, Killandean Close Encounter
of Ostyak—Starfire Alouette. Classes 338 339
- ROBERTS, Mr N, 2 Dean Place Broad Street, Littledean, Cinderford Glos
handling for:
Mrs M Roberts
- 3300 Ostyak Lucky Omen** D 2/1/86, br Exh, Ch Nikara First Edition—Ch
Zamoyski Lucky Charm Of Ostyak. Classes 329 330
- ROBINSON, Mrs J, 62 Skippers Meadow, Ushaw Moor, Durham DH7 7QL
- 3301 Konda Sperate Ways** D 1/9/82, br Mrs M E Spink, Ch Crensa Silver
Blaze—Konda Ridings Highclere. Class 331
- 3302 Konda My Little Friend** B 18/10/81, br Mrs M E Spink, Ch Hurkur
Jingles—Konda Ridings Highclere. Class 337
- ROBSON, Mr & Mrs D T & V M, 15 Roseholme, Maidstone, Kent ME16 8DY
- 3303 Mausan Morning Miracle** D 22/11/82, br Miss S M Cairncross,
Colleda Caliban—Ch Fairvilla Imperial Kaydeen. Class 332
- SAYERS, Mrs J, 11 Greystoke Place, Southfield Green, Cramlington
Northumberland NE23 6NJ
handling for:
Mr & Mrs G D Sayers
- 3304 Kydeon Boy** D 18/8/84, br Mrs D L Smith, Ch Crensa Silver Blaze—
Crensa Anna Louise. Class 331
- SAYLE, Mr & Mrs A W G, 13 Barriedale Avenue, Hamilton, Scotland ML3 9DB
- 3305 Katerina Laika of Starfire** B 2/7/84, br Exh, The Kingmaker of
Anney—Starfire Dushinka. Class 337

EASYTHRU PET DOORS



A **NEW** IDEA. DRAUGHTPROOF
SELF CLOSING, SILENT & SEE-THRU

No more soiled carpets or
chewed furniture by a bored dog
Visiting friends? no need to
hurry home to let the dog out

SEE US ON STAND C21

or send for full details — No stamp required

PETDOORS LIMITED

Freepost Market Harborough Leics.
LE16 7BR Telephone: 0858 33591

**YOU ARE INVITED
TO VISIT
THE KENNEL CLUB
STAND FOR THE
INTRODUCTION OF A NEW
COMPUTERISED SERVICE
TODAY**

SAMOYEDS—continued

- 3306 Starfire Dushinka** B 6/6/82, br Mr & Mrs C G Chambers, Colleda Caliban—Starfire Aurora. Class 339
- SHARP, Mr & Mrs J E, 2 Coppice Road, Ryhall Nr Stamford, Lincs
- 3307 Karazoe Snow Warrior** D 25/11/81, br Exh, Ch Zoon Katodzki—Ch Yamalo Zoey. Class 333
- 3308 Ch Petsamo Snowy Mist at Karazoe** B 11/1/85, br Miss V E E Sutton, Karazoe Snow Warrior—Petsamo Galiana. Class 339
- SMITH, Mr & Mrs A M, 7 Judd Road, Tonbridge, Kent TN9 2NH
- 3309 Novaskaya Starsun Lafay** D 2/5/81, br Mrs E Moody, Novaskaya Silva Starsun—Novaskaya Chanina Lafay. Class 331
- SPRINGHALL, Mr M H & Mrs V J, 52 St Dunstons Drive, Gravesend, Kent DA12 4BG
- 3310 Silverfire Olenika Starr** D 13/7/83, br Exh, Ch Stardust Royce—Tysam Silver Star Of Silverfire. Class 332
- STAMP, Mrs J M, 'Karaholme' 21 Hartshead Ave, Scunthorpe, South Humberside DN15 8AG
- 3311 Karaholme Polly** B 27/1/84, br Exh, Novaskaya Silva Starsun—Karaholme Sara. Classes 337 338
- STILL, Mr B, Wardhead Farm, Lumphanan, Aberdeenshire AB3 4QQ
- 3312 Kryshnovak Klassique** B 7/3/84, br Mrs E C L Cumming, Ch Fairvilla Tarasar—Sworddale Silver Nowel Of Kryshnovak. Classes 337 338
- STOREY, Miss W, 61 Haytor Avenue, Seacrest Paignton, Devon
- 3313 Corlan Imperial Extra** B 16/3/85, br Mr D Evans, Ch Fairvilla Tarasar—Crensa Imperial Princess Of Corlan. Class 336
- STREETER, Mrs H, 2 Halls Cottages, Snowhill Crawley Down, Sussex
- 3314 Silversam Snow Ivan** D 24/11/84, br Mrs C A Stringer, Novaskaya Silva Starsun—Silversams Lively Linnet. Class 331
- 3315 Yenisei Taurus** D 1/5/81, br Mrs D J Hopkins, Colleda Caliban—Yenisei Imperial Tzarina. Class 332
- STRINGER, Mrs C, Wide View Fenn Lane, Fenny Drayton, Nuneaton Warks
- 3316 Ch Silversams Rose Maree** B 21/11/80, br Exh, Novaskaya Silva Starsun—Silversams Pearlene. Class 339
- TAYLOR, Mrs H, 33 Craigievar Gardens, Raithwood Kirkcaldy, Scotland handling for:
Mrs J E McKenzie
- 3317 Daltara Domino** B 1/11/85, br Mrs J Little, Silver Star of the Artic—Daltara Sascha. Class 335
- TAYLOR, Mrs L, 36 Ashgrove Road, Aberdeen, Scotland AB2 5AD
- 3318 Karavale Kommandant** D 10/8/84, br Exh, Ch Crensa Silver Blaze—Crensa Tamarind. Class 331
- TOMBS, Mrs C M, 'Tomeska', 7a Monks Way, Hillhead Fareham Hants PO14 3LU
- 3319 Sweet Sheba of Tomeska** B 21/5/85, br Mr & Mrs D J & M L Graham, Ch Stardust Royce—Colleda Coral. Class 336
- WALL, Mr & Mrs D G & P, 33 Lea Wood Road, Fleet, Hants GU13 8AN
- 3320 Sorcerer's Apprentice** D 25/8/84, br Mr & Mrs P & A Winger, Ch Novaskaya Imry Lafay—Silversams Charmane. Class 331
- WELLER, Mrs P A, 15 High Elms Road, Hullbridge, Essex SS5 6HB
- 3321 Niktoushka Tsar** D 30/8/85, br Exh, Smiliesam Snowstorm—Chernec Nanoushka. Class 329
- 3322 Sarnoushka Mishka Noushka** B 30/8/85, br Exh, Smiliesam Snowstorm—Chernec Nanoushka. Class 335
- WHITTON, Mrs W D, Home Court Haldon, Kennford Nr Exeter, Devon EX6 7YD
- 3323 Ottergleam Aranjuez** D 13/3/81, br Mr & Mrs P Greenaway, Novaskaya Silva Starsun—Debkay Misty Mariette Of Novaskaya. Class 332
- WILKINSON, Mr & Mrs T, Rosebank Tarporley Road, Whitchurch, Shropshire ST13 1LR
- 3324 Ch Nenetsky Georgie Girl of Hillvalley** B 30/9/79, br Nr N Banner, Ch Fairvilla Snowivan of Nenetsky—Fairvilla White Orchid. Class 339
- WILLIAMS, Mr & Mrs P E, 'Rosland', 91 Mansfield Road, Papplewick Nottingham Notts NG15 8FJ
- 3325 Temeraire the Tempest** D 7/3/85, br Mrs E Wrighton, Nikara First Edition—Crensa Keepsake Of Temeraire. Class 330

SAMOYEDS—continued

- 3326** **Krishe Emperess** B 8/11/84, br Mrs D Gwynne, Balinski Zeetason—Galaxy Princess. Class 337
- WILLIS, Mrs G A, Hurst Bank, Charing Heath, Nr Ashford Kent TN27 0AU
- 3327** **Kara Moon Over Hurstbank** B 12/7/84, br Mr M V & Mrs P M Caller, Ch Stardust Royce—Novaskaya Georgia Belle Of Silverfire. Class 337
- WILSON, Mr I, Aghery Ridge, 217 Ballynahinch Road, Dromore Co Down BT25 1EU
handling for:
Mrs H Salmon-Wilson
- 3328** **Ir Ch Solataire Sam of Salmona** D 18/12/82, br Mrs C Andrews, Ch Samovar Will O'the Wisp—Whitewisp Bronwen. Class 333
- WINGER, Mr & Mrs A & P, 'Highlea' Yorkley Wood Road, Yorkley Wood, Nr Lydney Glos GL15 4TT
- 3329** **Syanaria Silva Emperor** D 16/9/85, br Exh, Ch Novaskaya Imry Lafay—Siversams Charmane. Classes 329 330
- 3330** **Whitewisp Auriga** B 6/12/86, br Mr & Mrs Grounds, Novaskaya Silva Starshine—Whitewisp Olivia. Class 339
- WINGER, Mr A, Highlea Yorkley Wood Road, Yorkley Wood Nr Lydney, Glos GL15 4TT
- 3331** **Ch Novaskaya Imry Lafay** D 3/4/80, br Mrs E Moody, Ch Novaskaya Silva King—Novaskaya Shani Lafay. Class 333
- WOODS, Mr & Mrs G, 1 Grenville Road, Gourrock Inverclyde, Scotland PA19 1YJ
- 3332** **Tzar Alexander of Susanski** D 4/12/82, br Miss A E Mc Kissock, Ch Hurkur Nicholas—Samaine Solar Slipper. Class 331
- 3333** **Syberian Queen of Susanski** B 17/3/83, br Mrs S Foley, Prince Niki—My Xzanadu. Class 338

Class 328 SPECIAL PUPPY dog

- | | | | |
|--------|--------------------------------------|--------|---|
| 1—3200 | Silverfires Roycha Boy | 3—3237 | Nikara Special Edition |
| R—3229 | Applethorn Gandalf of Skiandu | 2—3245 | Nikara Severiano of Chrisphilane |
| | | 3247 | Krishe Samori Legend |

Class 329 SPECIAL JUNIOR dog

- | | | | |
|--------|--|--------|---|
| 3189 | Zamoyski Lucky Mascot | 3283 | Robinski Silver Laser |
| 3190 | Hilsar Alads Lyric | 3298 | Skiandu the Comet |
| 3199 | Dusty Star | 3300 | Ostyak Lucky Omen |
| Z—3224 | Hilsar Silver Shadow of Shimaneke | 3321 | Niktoushka Tsar |
| | | 3329 | Syanaria Silva Emperor |
| 3232 | Zakariah Little Lad | 3—3200 | Silverfires Roycha Boy |
| 1—3252 | Syanaria White Wizard | 3237 | Nikara Special Edition |
| 3255 | Karazoe Snow Chief | R—3245 | Nikara Severiano of Chrisphilane |
| | | 3247 | Krishe Samori Legend |

Class 330 SPECIAL YEARLING dog

- | | | | |
|--------|---|--------|--|
| 3244 | Zarka of Snowclyde from Whitewinds | Z—3224 | Hilsar Silver Shadow of Shimaneke |
| 3284 | Novaskaya Silva Alexie | 3245 | Nikara Severiano of Chrisphilane |
| 3325 | Temeraire the Tempest | | Krishe Samori Legend |
| 3189 | Zamoyski Lucky Mascot | 3247 | Syanaria White Wizard |
| R—3190 | Hilsar Alads Lyric | 1—3252 | Karazoe Snow Chief |
| 3199 | Dusty Star | 3255 | Robinski Silver Laser |
| Z—3200 | Silverfires Roycha Boy | 3283 | Skiandu the Comet |
| | | 3298 | Ostyak Lucky Omen |
| | | 3300 | Syanaria Silva Emperor |
| | | 3329 | |

SAMOYEDS—continued

Class 331 POST GRADUATE dog

3205	Lireva's Blauissen	3287	Novaskaya Andre Lafay
3230	Corlan Imperial Aleksei	3288	Masarak Alexi
3238	Wendalan Emperor Polar	3301	Konda Seperate Ways
2-3239	Hemshire Raffles	1- 3304	Kydeon Boy RCE
3249	Krishe Samari Warrior	3309	Novaskaya Starsun Lafay
R-3259	Smiliesam Yule Be Lucky	3314	Silversam Snow Ivan
3264	Sole Son So Far from	3318	Karavale Kommandant
	Devarro	3320	Sorcerer's Apprentice
3280	Kinkilda Private Benjamin	3332	Tzar Alexander of
		3298	Susanski
			Skiandu the Comet

Class 332 LIMIT dog

3183	Sammymann Magician at	R-3250	Astutus Astronomer
	Angelicus	3256	Tamiskei Ricardo
3191	Astutus Aladdin Hilsar	3257	Kolymaska's Bhushan of
3210	Fairvilla Shelley of		Solarflare
	Masarak	3- 3205	Crensa Sterling Silver
2- 3213	Whitewisp Sylva Rebel of	3277	Khareski Willows Whisper
	Novaskaya	3290	Masarak Silver Khan
3215	Withyard Snowman of	3291	Crensa Quicksilver
	Samacalta	3294	Karazoe Snow Miracle
1- 3217	Fairvilla Imperial Aga	3303	Mausan Morning Miracle
	Khan	3310	Silverfire Olenika Starr
3221	Silverfire Ruski Star of Roy	3315	Yenisei Taurus
3236	Silversams Count	3323	Otergleam Aranjuez
		3189	Zamoyski Lucky Mascot
		3287	Novaskaya Andre Lafay

Class 333 OPEN dog

3182	Ch Samovar Will O'the	3235	Silversams Tyronne
	Wisp	3254	Sworddale Silver Baton
3184	Kye Advent Komet	3270	Sammymann White
3187	Novaskaya Ivan Lafay of		Chanter
	Otergleam	3272	Monakmore Et Tu Brute
2- 3192	Hilsar Brear Loogi	3274	Ch Crensa Silver Dollar
3203	Ir Ch Lireva's Zico	3275	Zamoyski Lucky Future
3209	Lireva's Vector	3282	Ch Mivasam Solo
3- 3202	Reemack Zamir	3285	Novaskaya Royal Tzar
3231	Ch Crensa Imperial Czar	3307	Karazoe Snow Warrior
1- 3204	Ch Zamoyski Lucky Star of	3328	Ir Ch Solataire Sam of
	Ostyak		Salmona
		R-3331	Ch Novaskaya Imry Lafay

Class 334 SPECIAL PUPPY bitch

2-3185	Piquet Snow Pandora	3241	Wendalan Leading Lady
3206	Torvik Gipsy from Lireva	3- 3261	Yenisei Silver Lace
1-3212	Torvik Godina	R- 3266	Rosamar Snow Elise
		3293	Krishe Little Sparkle

Class 335 SPECIAL JUNIOR bitch

1-3188	Voska Via Mivasam	R-3292	Emerald Fantasia
3220	Changanna Athene	3- 3296	Reemack Alexis
3223	Hilsar Alads Libretto	3317	Daltara Domino
3-3243	Lady Ophelia at Snowbiski	3322	Sarnoushka Mishka
3253	Zamoyski Lucky Claudia		Noushka
3281	Hurkur Hoorah	3206	Torvik Gipsy from Lireva
		2-3212	Torvik Godina
		3293	Krishe Little Sparkle

SPECIAL OFFER!

WE'LL SPONSOR A CLASS



MANUFACTURERS
OF QUALITY
ROSETTES

SUPPLIERS
OF TROPHIES
AND SHOW
SUNDRIES

SCREEN PRINTERS OF
T-SHIRTS AND SWEATSHIRTS

CHESHAM, BUCKS HP5 2AF
Telephone (0494) 771580

SAMOYEDS—continued

Class 336 SPECIAL YEARLING bitch

3194	Temeraire Crystal	3319	Sweet Sheba of Tomeska
	Moonbeam	1-3188	Voska Via Mivasam
R-3273	Kenova Ice Maiden	3206	Torvik Gipsy from Lireva
3295	Sunset Dream	2-3223	Hilsar Alads Libretto
3313	Cortan Imperial Extra	3253	Zamoyski Lucky Claudia
		3-3281	Hurkur Hoorah

Class 337 POST GRADUATE bitch

2-3198	Crensa Elka	3297	Reemack Zara
3201	Silverfires Yanika Star	3302	Konda My Little Friend
1-3207	Masarak Corstar from Lireva	3305	Katerina Laika of Starfire
		R-3311	Karaholme Polly
3214	Novaskaya Charity Blaze	3312	Kryshnovak Klassique
3228	Fairvilla Beauty	3326	Krishe Emperess
3240	Kryshnovak Natushka	3-3327	Kara Moon Over
3246	Krishe Sparkling Sapphire		Hurstbank
3271	Fairvilla Zelda	3295	Sunset Dream

Class 338 LIMIT bitch

2- 3202	Novaskaya Georgia Belle of Silverfire	3269	Silver Lady Lucinda
3204	Richmond Lass Ooed Lireva	3278	Samaine Solar Snowflake
		3279	Fairvilla Silver Lady
3218	Fairvilla Imperial Meggie	3- 3286	Snowmyth Melissa
1- 3226	Fairvilla Aneka	3289	Samovar Polka Dot
3227	Heroine of Hurkur	3299	Silvagio Nickolette
3242	Hemshire Countess Clara	3333	Syberian Queen of Susanski
3251	Carina of Novaskaya at Astutus	3214	Novaskaya Charity Blaze
		3240	Kryshnovak Natushka
3258	Fairvilla Trina	3271	Fairvilla Zelda
3262	Calsam Running Water	3311	Karaholme Polly
3267	Rosamar Galaxy Queen	3312	Kryshnovak Klassique

Class 339 OPEN bitch

3186	Fairvilla Imperial Aimee	3260	Yenisei Silver Sleighbell
2- 3190	Ch Hilsar Brearly Missed	3263	Ch Fairvilla Imperial Claire
3195	Killandean Oriana	3268	Rosamar Princess Astra
3196	Fairvilla Snowdawn	3276	Simanda of Fairvilla
3197	Whitewisp Fire Bird of Nipon	3306	Starfire Dushinka
		3308	Ch Petsamo Snowy Mist at Karazoe
3208	Ch Torvik Jill from Lireva		Ch Silversams Rose
3211	Fairvilla Sheherazade	3- 3316	Maree
3216	Fairvilla Tina		Ch Nenetsky Georgie Girl of Hillvalley
3219	Fairvilla Imperial Antonia	3324	Whitewisp Auriga
1- 3225	Ch Fairvilla Silver Shimmer	CC R-3330	Fairvilla Silver Lady
		E7	Samovar Polka Dot
3233	Ch Reemack Zhia	3279	Silvagio Nickolette
3248	Nikara Kristal	3289	
		3299	

C.C. DOG 3234 C.C. BITCH 3225 BEST OF BREED 3234
 R.C.C. DOG 3304 R.C.C. BITCH 3193

Crufts Dog Show Society offers the following:
The Samoyed Challenge Bowl for the best Samoyed. Not to be won outright.

THE SHETLAND SHEEPDOG



Champion Mohnesee Sweet Reflection 16.9.83

Sire: Shelfrect Mr Softee. Dam: Mohnesee Moonglow

CC and Best of Breed Crufts 1986: Mr A Wight
CC and Best of Breed Bath 1986: Mrs C Martin
CC and Reserve Best In Show—Shetland Sheepdog Club
of Northern Ireland 1986: Mrs M Dobson
Reserve CC LKA 1985: Miss M Osborne
Reserve CC Three Counties 1986—Mr J Currie

*Ably handled by KAY and
Bred and proudly owned by:*

Ray and Doreen Greenhill
17 Law Street, West Bromwich, West Midlands B71 1DY
Telephone: 021-553 5961

Description of the Shetland Sheepdog

The Shetland crofter's one-time small, hardy, herding and general utility dog has gradually evolved into a handsome breed of Collie-like general appearance though differences of proportion, expression and size (the ideal height is 14 inches for a bitch, 14½ inches for a dog) give the Shetland Sheepdog a distinction of his own. Any of the Collie colours are admissible and the outer coat should be long and harsh while the undercoat is soft and close. The long, low-set tail is carried down with a slight upward sweep; the flat skull and cheeks merge smoothly into a well-rounded muzzle of equal length to the skull. The slight but definite stop, the almond-shaped, obliquely placed eyes and the high-set, semi-erect ears contribute to the characteristically alert yet sweet expression. The neck should be long and arched, the body strong and well-proportioned; the shoulders and hindquarters sufficiently angulated. The general appearance is that of an active, racy, graceful dog of intelligence and great beauty. This and the extremely tractable character retained from his sheepdog ancestry have kept the 'Sheltie' among one of the most popular breeds in Britain for several years. He is also notably successful at Obedience work.

[Copyright

SHETLAND SHEEPDOGSJudge: **Mrs. K. Jeffries**Kennel Club Challenge Certificate—Dog
RING NUMBER 22Kennel Club Challenge Certificate—Bitch
SECOND LEVEL

- AARON, Mrs C, Saxham House Old School Road, Whepstead Bury St Edmunds, Suffolk IP29 4UB
- 3334 Shelridge Soothsayer** B 12/5/82, br Exh, Monkswood Master Plan—Shelridge Gypsy Queen Of Scylla. Class 351
- 3335 Shelridge Ceilidh** B 31/5/84, br Exh, Ch Shetlo the Gay Piper—Shelridge Soothsayer. Class 353
- ACKEMAN, Mrs J, Foxlands, 31 Crock Lane, Bridport Dorset CT6 4DF
- 3336 Foxlands Tangerine Dream** D 7/8/80, br Exh, Philhope Moon Lancer—Romea Melody Star Of Foxland. Class 346
- ARNOLD, Mr & Mrs S, 11 Alberts Drive, March, Cambs PE15 9HE
- 3337 Abbeyhome All Agreed** D 25/7/83, br Mrs M L Lack, Ch Glaysdale Buccaneer—Abbeyhome April Love. Class 345
- AYRES, Miss L, Gemette 116 Ashlands Road, Hesters Way, Cheltenham Glos GL51 0DH
- 3338 Gemette Glowing Promise** D 18/9/85, br Exh, Aristock Chardian Jester of Gemette—Gemette Gaye Sheeba. Classes 341 343
- BAKER, Mr M & Mrs S A, Poplar Cottage Mendlesham, Stowmarket, Suffolk IP14 5TE
- 3339 Shemaun Travellin' Man** D 7/9/84, br Exh, Ch Marksman of Ellendale—Shemaun Marketta. Class 345
- 3340 Ch Sulasgeir Talamba of Shemaun** D 1/2/83, br Mrs C A Firman, Ch Marksman of Ellendale—Sulasgeir Topaz. Class 347
- BARTHOLOMEW, Misses J & D, 184 Donvale Road, Donwell Village, Washington Tyne & Wear NE37 1DT
- 3341 Baishel Limited Edition** B 21/2/83, br Exh, Ch Haytimer of Hanburyhill at Hartmere—Hedda Of Herds At Baishel. Classes 354 355
- BAXTER, Mrs J A, 'Mehalah' Mill Lane, Salcott Maldon, Essex
- 3342 Mehalah Michaelmas** B 17/9/85, br Exh, Scylla So Blessed at Felthorn—Mehalah Miss Anglia. Classes 349 350
- BENSTEAD, Mrs & Miss F A & M E, Garwick Cottages, Garwick Heckington, Sleaford Lincs NG34 9LX
- 3343 Witch's Frost of Lyndene at Benravia** D 18/12/85, br Mr/Mrs Roxburgh & Mrs Thompson, Ch Ruscombe Silver Lining—Glencharm Witch's Holly. Class 341
- BEVAN, Mrs A, Featherly Hall, Hartpury, Glos GL19 3BG
- 3344 Rhinog Rosanna** B 18/9/84, br Miss D A Blount, Sherville Music Man of Rhinog—Rhinog How D'You Do. Class 352
- BEVAN, Mrs A, Featherly Hall, Gloucester Road, Hartpury Glos GL3 2BZ
- 3345 Benci Glint of Gold** B 27/4/82, br Mr & Mrs P Oakley, Benci Tudor Minstrel—Benci Bracken Dawn. Class 354
- BISPHAM, Mr J B, Almond House, 103 Whittingham Lane, Broughton Preston Lancs PR3 5DB
- 3346 Bridgedale Bali-Hi** B 18/1/83, br Exh, Ch Franwick Sun God—Ch Bridgedale Lotus Blossom. Class 355
- BLACKGROVE, Mrs L C, 6 Orchard Close, Watlington, Kings Lynn Norfolk PE33 0HW
- 3347 Linvallea Calico** D 18/6/84, br Exh, Ch Hartmere Harris Tweed—Ch Linvallea Ember. Class 345
- 3348 Linvallea Spanish Silk** B 22/6/81, br Exh, Ch Myriehewe Spanish Galleon from Tracelyn—Ch Linvallea Ember. Class 353
- BLOUNT, Miss D A, South Heathercombe, Manaton Newton Abbot, Devon TQ13 9XE
- 3349 Sherville Music Man of Rhinog** D 6/3/83, br Mrs A Bevan, Rhinog Rogie the Sentinel—Ch Glensanda Gem's Kirsty. Class 345
- 3350 Rhinog Rogie the Sentinel** D 29/4/81, br Exh, Ch Rhinog the Black Watch—Stormy Gold Of Rhinog. Class 346
- 3351 Rhinog How D'you Do** B 3/10/81, br Exh, Ch Rhinog the Black Watch—Inca Gold Of Rhinog. Class 355
- BOLTON, Mrs J M, 4 Littlemead Road, Majors Green Shirley, Solihull West Midlands B90 1DJ
- 3352 Morlich Marie Clare** B 13/12/84, br Exh, Ch Haytimer of Hanburyhill at Hartmere—Morlich May Garland. Class 351

SHETLAND SHEEPDOGS—continued

- BOTHAM, Mrs M E, The Cherries, Benleech Bay, Anglesey LL74 8SR
3353 Balidorn Gold Brocade B 15/3/84, br Exh, Jefsfire Gold Status—Balidorn Cassandra. Class 353
- BOWDLER, Mr R, 79 Smallbrook Lane, Leigh, Lancs WN7 5PZ
3354 Ch Shelabane Reme Moses D 13/10/82, br Exh, Ch Shemaur Noel Edmonds—Shelabane Black Satin. Class 347
- BOWLER, Mr & Mrs C J, 'Mounshers', Kilmington, Warminster Wilts BA12 6RG
3355 Margrove Zephyr D 22/4/85, br Exh, Shaelith Black Basil—Kyleburn Zena. Class 343
- 3356 Lilt of Kyleburn** B 4/8/83, br Mr & Mrs F S E Csabai, Kyleburn Gay Pretender—Cynamon Blue Rose. Class 355
- BRAY, Mr M & Mrs G, 'Springview', The Loke Longwater Lane, Costessey Norwich Norfolk
3357 Rosdyke Pepperami at Longdells D 5/10/85, br Mr & Mrs H J Peach, Ch Longdells Petrocelli—Rosdyke Blue Jade. Class 341
- BRIDGE, Mrs A M, Kamarlee Kennels Greenacres, 157 Watling Street Park Street, St Albans Herts AL2 2NZ
3358 Kamarlee Cloth of Gold D 13/5/85, br Exh, Kyleburn Wild MacE of Kamarlee—Kamarlee Lyrics Dream. Classes 342 343
- 3359 Kamarlee Dream of Sonata** B 1/9/81, br Exh, Ch Forestland Briar—Kyleburn Sonata Of Kamarlee. Class 354
- 3360 Kamarlee Morning Mist** B 17/9/81, br Exh, Adonis of Kyleburn—Burrabeck Jennifer Of Kamarlee. Class 355
- BRISTOW, Mr & Mrs F, 11 Arthur Street, Eccles, Manchester M30 8QF
3361 Troysdale Enchantress B 27/3/85, br Exh, Myriehewe Spanish Crown—Troysdale Annabella. Class 352
- 3362 Troysdale Royal Lace** B 13/6/84, br Mrs I Bristow, Ch Monkreddan Royal Blend—Troysdale Annabella. Class 353
- BRITTEN, Mrs A M, Loughrigg Shetland Sheepdogs, Cefnpennar House Cefnpennar, Nr Mountain Ash Mid Glamorgan CF45 4ED
3363 Xcalibur of Loughrigg D 20/2/84, br Mrs L A Duke, Kyleburn Uriah—Stanydale Columbine. Classes 343 344
- BROWN, Mr & Mrs E A & M D, 3 Evergreen Close, Iwade Sittingbourne, Kent ME9 8LU
3364 Blenmerrow Bobby Dazzler D 30/5/85, br Mr & Mrs D W Lambert, Ch Francehill Goodwill—Blenmerrow Bric-A-Brac. Class 342
- BURROWES, Mrs J A, Burlew Farm, Langley Lodge, Kings Langley Herts WD4 8QN
3365 Langleybury Twinkle Toes D 23/11/85, br Exh, Ch Francehill Tickled Pink—Langleybury I'M Gorgeous. Class 341
- 3366 Langleybury Blue Gem** B 11/3/86, br Exh, Silver Legend of Rushcombe at Bleatarn—Langleybury Springtime. Class 348
- BUTLER, Mr & Mrs G S, 8 Drake Close, Burncross Chapeltown, Nr Sheffield Yorkshire S30 4TB
3367 Noraig Oliver Twist D 3/9/85, br Exh, Horfreyor Ace of Diamonds—Noraig Tamarinda. Classes 341 342
- CARDINAL, Mr & Mrs J M & A, 87 Wheelwright Lane, Coventry, West Midlands CV6 4HN
3368 Marklin Debonaire D 9/2/86, br Exh, Ch Ruscombe Silver Lining—Marklin Cheri-B. Class 340
- 3369 Marklin Bettina** B 7/12/83, br Exh, Marklin Brandy Wine—Marklin Angelica. Class 353
- CARNELL, Mrs E M, 14 Te Avenue, Newton Abbot, S Devon
3370 Copperin Cashmere Gem D 19/12/81, br Mrs V M Cooper, Ch Hartmere Harris Tweed—Philhope Charmaine. Class 347
- CHAPLIN, Mr & Mrs A J, The Wellhouse Snowhill, Hilmarton Calne Wilts, SN11 9HU
3371 Hartmere Humdinger B 21/9/84, br Mr M & Mrs P Hart, Riverhill Ring a Ding—Hartmere Harmony. Class 351
- CLARKE, Mesdames & Walsh Mr & Mrs, 1-2 Woodlands, Off Dyehouse Lane Smallbridge, Rochdale Lancs OL16 2QS
3372 Ch & Ir Ch Glenawind Lavender Lady B 30/6/82, br Miss M E Crowley, Beckwith Black Prince—Ir Ch Cregagh Pearly Queen. Class 355

SHETLAND SHEEPDOGS—continued

- CLEWS, Mrs M A, 43 Manor Road, Plymstock Plymouth, Devon PL9 7DP
3373 Tintoretto of Rustran B 25/7/81, br Mrs D B Comber, Westaglow Rainbow—Westaglow Unique At Rustran. Class 355
- COOK, Mrs S J, Glen View House, 58 Glen View Road, Burnley Lancs BB11 2QP
3374 Bridgedale Girl Blessed B 14/4/85, br Mr J B Bispham, Ch Bridgedale Play Boy—Bridgedale Beara Lady. Class 352
- COOMBE, Mrs B E, 13 Duke of York Avenue, Milton Heights, Abingdon Oxon OX14 4DU
3375 Starcombe Merry Monarch D 23/11/84, br Exh, Welcumen Sundance Kid of Foxlark—Starcombe Merry Marguerita. Classes 343 344
- COTTIS, Mrs & Miss D M & A, 99 Ronald Park Ave, Westcliff-On-Sea, Essex SS0 9QP
3376 Glenstar Hayride D 15/4/83, br Mrs D M Cottis, Ch Haytimer of Hanburyhill at Hartmere—Glenstar Bryony. Classes 345 346
- COULSON, Mrs P, 11 West Crescent, Wardley Gateshead, Tyne & Wear NE10 8AY
3377 Ch Shelderon Valgay Vesper B 5/11/78, br Mrs S McIntosh, Ch Shelderon Gay Ghillie—Shelderon Bijou Bronze. Class 355
- COUP, Mrs J, Wellspring Farm Loads Rd, Holymoorside, Chesterfield Derbys S42 7HW
3378 Alwillans Wizard of Love D 29/6/81, br Exh, Ch Salroyds Buzzer—Alwillans Love Is Lilac Wine. Class 347
- 3379 Alwillans Night of Love** D 19/10/83, br Exh, Ch Francehill Tickled Pink—Alwillans Love Is Lilac Wine. Class 344
- CRAVEN, Mrs L, Nevards Farm, Great Horkesley, Essex CO6 4AL
handling for:
Mr P Craven
3380 Ch Tyneford Thoami D 14/5/82, br Mrs D M Craven, Forestland Thor—Tyneford Tambour. Class 347
- CROSSLEY, Mrs R E, The Warren Goose Green Lane, Thakeham Nr Pulborough, West Sussex RH20 2LW
3381 Ch Willow Tarn Telstar D 23/9/78, br Exh, Moonraker from Mistmere—Willow Tarn Tea Dance. Class 347
- 3382 Willowtarn Taste of Wine** B 11/10/84, br Exh, Willow Tarn Tradition—Ch Snabswood Summer Wine At Willow Tarn. Class 353
- CURTIS, Mr & Mrs J P & S, 32 Firtree Avenue, Normanby, Cleveland TS6 0PH
3383 Shandawn Supa-Dupa D 14/3/83, br Exh, Danvis Rift—Shilddrum Silver Moon. Class 346
- DAVIDSON, Mr I, Strathmore Boughton Road, Fincham Kings Lynn, Norfolk
3384 Ch Glaysdale Buccaneer D 1/10/80, br Miss Harrison, Ch Francehill Andy Pandy—Greensands Glad Eye. Class 347
- DAVIS, Miss M, Point Cottage, Riverhill, Sevenoaks Kent
3385 Monkswood Mocking Bird B 29/10/85, br Exh, Monkswood March Time—Monkswood May Garland. Classes 349 351 352
- DAWSON, Mr & Mrs P, 'Kerrydaw' 48 Middletons Lane, Hellesdon Norwich, Norfolk NR6 5NG
3386 Kerrydaw Kinsman D 8/6/82, br Mr & Mrs P & B Dawson, Karuso of Kerrydaw—Kerrydaw Korlisa. Class 346
- 3387 Kerrydaw Koromin** B 15/8/83, br Exh, Scylla So Blessed at Felthorn—Kerrydaw Korlisa. Class 354
- DAY, Mr G R, Hoveland Shiplate Road, Bleadon Weston Super Mare, Avon BS24 0NG
handling for:
Mr & Mrs G R & S Day
3388 Barringaye Bellestar B 27/4/82, br Mr G R & Mrs S Day, Ch Willow Tarn Telstar—Barringaye Blossomtime. Class 355
- DILLON, Mr & Matthews Mrs J, 4 Bute Place Cwmnantygwynt, Aberbeeg Abertillery, Gwent NP3 2DQ
3389 Jedanell Bonny Nelson D 2/10/80, br Mr & Mrs E J Dillon, Allanvail Gold Tradition—Linsdale Liquorice Lady. Class 346

SHETLAND SHEEPDOGS—continued

- DIMMOCK, Mr & Mrs J, 'Lo-Lan' Waterloo Road, Terrington St Clement, Kings Lynn Norfolk
- 3390** **Shelridge Blue Jay at Fernhill** D 8/6/83, br Mrs C Aaron, Valjon Blaze of Diamonds—Shelridge Lacemaker. Class 343
- DRECHSLER, Mrs J, 19 Eatons Road, Stapleford, Nottingham NG9 7EA
- 3391** **Jeansway Twice As Nice** D 16/8/85, br Exh, Pepperhill Naughty But Nice—Jeansway Mesmer'Ice. Classes 341 342
- DYER, Mr & Mrs J S, Waterend Cottage, Hayes End Longney, Nr Gloucester GL2 6SW
- 3392** **Calypto of Kyleburn** B 30/8/82, br Mr A L Farlow/Mrs M J Eaves, Ch Haytimer of Hanburyhill at Hartmere—Kyleburn Dryades. Classes 353 354
- EAST, Mrs P C, 43 Ivanhoe Monkseaton, Whitley Bay, Tyne & Wear NE25 9AW
- 3393** **Jacquard Yeyni** B 29/4/82, br Exh, Ch Bridgedale Play Boy—Jacquard Rare Essence. Class 353
- EVANS, Ms C & M J, Westside Veterinary Clinic, 32 Webb's Road Battersea, London SW11 6SF
- 3394** **Ch & Ir Ch Myriehewe Spanish Galleon from Tracelyn** D 31/12/74, br Miss G M Beaden, Ch Ferdinando of Myriehewe—Rodhill Elfin Moon. Class 347
- EWING, Mr M J, 'Doonholm', Holms Farm Road, Dalrymple Ayrshire KA6 6BB
- 3395** **Sommerville Dusty Boy** D 23/7/85, br Exh, Sonymer Georgie Boy—Sommerville Amber Lady. Class 342
- FALLAS, Mrs M, Thorpe House Farm, Middleton Lane Thorpe, Wakefield WF3 3JN
handling for:
Mr G & Mrs M Fallas
- 3396** **Dalsetter Laird of the Highlands** D 6/5/81, br Exh, Dalsetter Highland Piper—Myriehewe Prima Donna Of Dalsetter. Class 346
- 3397** **Dusty Miller of Dalsetter** B 27/7/84, br Mrs P M Wright, Ch Shemaur Noel Edmonds—Simcourt Songstress Of Shelmpark. Class 354
- FENWICK, Mr & Mrs L, Olgalans Lodge, Landmere Lane Ruddington, Notts NG11 6ND
- 3398** **Sheltam Evening Star** B 5/11/80, br Mr & Mrs L Fenwick, Systons Star Turn—Kyleburn Annie. Classes 354 355
- FERGUSON, Mr & Mrs J, Walnut Tree Cott Great Green, Thurston Bury St Edmunds, Suffolk IP31 3SJ
- 3399** **Mountmoor Marilyn** B 24/6/81, br Exh, Ch Francehill Andy Pandy—Mountmoor Beach Vogue. Class 355
- FINNAN, Mr & Mrs A & P, Stoneycroft Abbotstown Farm, Castleknock Dublin 15, Eire
- 3400** **Banreen Na Shee** B 31/5/85, br Mr & Mrs J A Smith, Ch Shemaur Noel Edmonds—Shelabane Midnight Angel. Class 350
- FITZSIMONS, Mr R G, Stoney Croft Sea Mill Lane, St Bees Cumbria, CA27 0BD
- 3401** **Ch Solveig of Snabswood** B 18/5/82, br Mrs R C Crossley, Ch Marksman of Ellendale—Ch Snabswood Summer Wine At Willow Tarn. Class 355
- FLETCHER, Mr & Mrs P N, 2 Wychdon Cottage, New Road Hixon, Nr Stafford Staffs ST18 0PL
- 3402** **Shelfrect Sugar Daddy** D 14/9/83, br Exh, Shelfrect Mr Softee—Ch Shelfrect Sugar Bon Bon. Class 346
- FODEN, Mrs B J, 82 Woodhouses, Burntwood Walsall, West Midlands WS7 9EJ
- 3403** **Dippersmoor Diester** D 3/7/83, br Exh, Allanvail Gold Degree—Dippersmoor China Doll. Class 346
- FOX, Mrs S R, 6 the Quarry, Kidderminster, Worcs DY10 2QD
- 3404** **Follyfox Freedom** D 8/5/84, br Exh, Allanvail Gold Degree—Follyfox Falcon Lady. Classes 344 345
- 3405** **Follyfox Falcon Lady** B 4/8/82, br Exh, Jefsfire Jayare—Janluth Justina. Classes 353 354
- FRAZIER, Mrs J C, 58 Willowfield Drive, Kidderminster, Worcs DY11 5DP
- 3406** **Andruan Apricot Silk** B 2/7/85, br Exh, Jofray Jiminy Cricket—Allegra At Andruan. Classes 349 352

SHETLAND SHEEPDOGS—continued

- FRENCH, Mrs L, 58 Rockingham Avenue, Hornchurch, Essex RM11 1HH
3407 Hartmere Hayday at Lirren B 24/12/85, br Mr M & Mrs P Hart, Ch Haytimer of Hanburyhill at Hartmere—Ch Hebson Gale Force At Hartmere. Class 349
- GARVEY, Mrs J, 124 Smithymoor Avenue, Stocksbridge, Sheffield Yorkshire S30 5FH
3408 Gardean Olympic Torch D 29/9/82, br Exh, Ch Marksman of Ellendale—Gemma Of Gardean. Classes 343 344
- GATHERAL, Miss M G, Sockburn Hall, Neasham, Darlington Co Durham DL2 1PH
3409 Ch Herds Hurdler D 26/5/85, br Exh, Herds Its Hindsight—Herds Heliantha. Class 342
- 3410 Franwick Esmeralda** B 23/9/82, br Mrs W P Wickenden, Lythwood Sandman—Franwick Twilight Dream. Class 352
- 3411 Height of Fashion of Herds** B 9/6/81, br Exh, Tamarind Snowshoes—Dernas Sandglow. Class 353
- GAZE, Mrs M E, Collicott, The Green Runhall, Norwich Norfolk NR9 4DN
3412 Felthorn Music Maker at Bechama D 11/10/85, br Mr & Mrs R D Thornley, Felthorn Pipe Down—Ch Felthorn Lady. Class 341
- GIBBENS, Mrs B, 18 Hadley Road, Belvedere, Kent DA17 5HW
3413 Ch Stornaway Star Spangled D 17/2/84, br Exh, Rockaround Valenstar of Monkwood—Ch Silver Lady Of Stornaway. Class 347
- GIBBONS, Mrs W, Karonda, 30 Pitchers Hill, Wickhamford Evesham Worcs WR11 6RT
3414 Karonda Classic Reflection B 19/6/85, br Exh, Ch Haytimer of Hanburyhill at Hartmere—In Clover At Karonda. Class 350
- GREENHILL, Mr & Mrs R, 17 Law Street, West Bromwich, West Midlands B71 1DY
3415 Ch Mohnesee Sweet Reflection B 16/9/83, br Exh, Shelfrect Mr Softee—Mohnesee Moonglow. Class 355
- GRIGGS, Mrs P, Rockwood Lodge Barnsley Road, Penby Dale, Huddersfield HD8 8XF
3416 Shelandale Blue Lace B 22/9/84, br Mrs A Procter, Myriehewe Double Trouble—Blue Angel Of Shelandale. Class 351
- GRIGGS, Mrs P, Rockwood Lodge, Barnsley Road Denby Dale, Huddersfield HD8 8XF
3417 Fellsman from Fegstow D 14/8/85, br Mrs P M Wright, Ch Ceirrhig Cragman—Larool Blue Marina. Class 341
- 3418 Nitelife Rothschild** D 11/6/83, br Mrs G Hussey, Riverhill Ring Leader—Riverhill Rather Smart. Class 345
- 3419 Ch Ceirrhig Cragman** D 6/11/82, br Exh, Beckwith Bit of a Chance—Ceirrhig Chestnut Queen. Class 347
- 3420 Coincidence at Ceirrhig** B 25/2/86, br Miss K L Sidebottom, Ch Ceirrhig Cragman—Fernslope Queen Bee. Class 348
- GUEST, Mrs M A, 4 Sacombe Green, Nr Ware, Hertfordshire SG12 0JH
3421 Tooneytown Susan B 11/4/84, br Exh, Jontygray Count Rossi—Tooneytown Laura. Class 352
- HALL, Mrs M, 25 Grimsbury Road, Kingswood Bristol, Avon BS15 2RZ
3422 Ch Kyleburn Good Time Girl B 11/6/81, br Mrs M H Eaves, Kyleburn Oregano—Kyleburn Soft Touch. Class 355
- HARRIS, Mrs D M, 8 Castle Hill Avenue, Berkhamsted, Herts
3423 Pryorbury Princess Paula B 3/7/81, br Exh, Francehill Beach Buggy—Pryorbury Peronelle. Class 355
- HARRISON, Miss J, Church Farm Horstead, Norwich, Norfolk
3424 Ch Glaysdale Heiress B 1/10/80, br Exh, Ch Francehill Andy Pandy—Greensands Glad Eye. Class 355
- 3425 Ch Glaysdale Boy Wonder** D 22/11/78, br Exh, Ch Francehill Beach Boy—Greensands Glad Eye. Class 347
- HART, Mr & Mrs M & P, 12 Sanderling Lane, Dalton-In-Furness, Cumbria LA15 8QG
3426 Ch Hartmere Harris Tweed D 5/6/80, br Exh, Newsprig Gold Ringster—Radash Jade. Class 347
- 3427 Hartmere Heather** B 24/12/85, br Exh, Ch Haytimer of Hanburyhill at Hartmere—Ch Hebson Gale Force At Hartmere. Class 349

SHETLAND SHEEPDOGS—continued

- 3428 Rainelor Reinetta** B 20/2/83, br Mrs G I Perkins, Ch Haytimer of Hanburyhill at Hartmere—Monkswood Molly On The Shore. Class 355
- HASSOCK, Mrs M A, Low Waupley Farm, Grinkle Lane Liverton, Saltburn Cleveland
- 3429 Franwick Charles Dickens** D 21/9/85, br Mrs W Wickenden, Ch Herriot of Herds—Franwick Salomi. Classes 341 343
- HERD, Mr & Mrs M D, 'Strathglen' 6 Kinnordy Avenue, Kirriemuir, Angus DD8 4JP
- 3430 Sanvar Soutar Johnnie** D 28/11/85, br Mrs M Robertson, Sonymer Georgie Boy—Sanvar Sunburst. Class 341
- 3431 Sanvar Stratos** D 18/8/83, br Mrs M Robertson, Ch Franwick Sun God—Philhope Special Delight. Class 343
- HESLAM, Mrs W C, Sacriston House, Acorn Close Lane Sacriston, Co Durham DH7 6AW
- 3432 Valinco Divinia** B 7/10/83, br Exh, Owlcotes Drifter of Dalsetter—Valinco Barzelia. Class 352
- HILLYER, Miss L, 7 Fairfield Close, Hornchurch, Essex RM12 4AP
- 3433 Stationhill Crackerjack** D 3/8/78, br Mr & Mrs Wakefield, Ch Francehill Persimon—Stationhill Karisma. Class 347
- HORNE, Mrs R, Firbobcottage Brimstage Lane, Brimstage Bebington, Wirral Merseyside L63 6HY
- 3434 Karenglenn Lively Lad** D 5/6/82, br Mr H E N Ellcock, Edglonian Minstrel Boy of Newsprig—Heathlake Happytime Of Karenglenn. Classes 345 346
- HOYNES, Mrs A K, 17 Sullivan Road, Brighton Hill, Basingstoke Hants RG22 4DR
- 3435 Hello Mary Lou** B 16/4/86, br Exh, Starcombe Merry Monarch—Kerrydene Night Girl. Class 348
- HULL, Mr B W, Lizmark Lodge, Mill Lane Salcott, Maldon Essex
handling for:
Mrs G M Hull
- 3436 Deloraine Pearl Drop of Lizmark** B 10/7/85, br Mrs F Chapman, Felthorn Pipe Down—Deloraine Dolly Blue. Classes 349 350
- JACKMAN, Mrs P, 'Catonia' Caton Cross, Near Ashburton, Devon TQ13 7LH
- 3437 Reubicia Orion** D 17/12/84, br Exh, Pepperhill Naughty But Nice—Felthorn Star Appeal. Class 344
- JACKSON, Mr & Mrs W & M E, 26 Queen Street, Clayton-Le-Moors, Accrington Lancs BB5 5PU
- 3438 Miss Mandy of Dunbrae at Faradale** B 18/3/84, br Mr I Shovelton, Cinnamon Cascade of Diomed—Myriehewe Scarlett O'Hara. Class 352
- JENKINS, Mr S B, 91 Temple Road, Birkenhead, Merseyside L42 9JZ
- 3439 Scarabrae Subaltern of Cairnieglen** D 20/8/82, br Mrs A G Taylor, Daleoak Dutch Gold—Scarabrae Silver Satellite. Class 346
- JOHN, Mrs P M, 22 Gratton Terrace, Cricklewood, London NW2 6QE
- 3440 Ottaberry Aurora Lyric** B 3/12/85, br Exh, Kamarlee Startime Shadow—Foxye Lady Fress. Class 349
- JOHNSTONE, Mr & Mrs P & A, 18 Brereton Road, Sutton Estate, Middlesborough Cleveland
- 3441 Herds Its Hindsight** D 26/3/84, br Miss M G Gatheral, Hailsham of Herds—Herds Its Hearsay. Class 345
- KARP, Mrs B M, Forge Farm House, Hough-On-The-Hill, Grantham Lincs NG32 2BQ
- 3442 Skerrywood Sorrel** B 29/7/85, br Exh, Ch Haytimer of Hanburyhill at Hartmere—Skerrywood Saffron. Classes 349 351
- 3443 Skerrywood's My Blue Heaven** B 13/7/85, br Exh, Skerrywood Soldier Blue—Skerrywood's Sheer Elegance. Class 350
- KENNY, Mr & Mrs B, 'Crisanbee' 4 Higher Road, Harmer Hill Nr Shrewsbury, Shropshire SY4 3EQ
- 3444 Crisanbee Donna Diana** B 19/6/82, br Exh, Myriehewe Spanish Crown—Crisanbee Belle Helene. Classes 351 353
- 3445 Ir Ch Crisanbee Elektra** B 3/7/83, br Exh, Ch Lythwood Sky Master—Myriehewe Miss Kate At Crisanbee. Class 355

SHETLAND SHEEPDOGS—continued

- LAMBERT, Mr & Mrs D W, Blenmerrow Lower Halston, Sittingbourne, Kent
3446 **Blenmerrow Oak Apple** D 15/7/81, br Exh, Blenmerrow Burnt Oak—
 Blenmerrow Brushed Velvet. Class 347
- 3447** **Blenmerrow Broderie Anglais** B 15/7/81, br Exh, Blenmerrow Burnt
 Oak—Blenmerrow Brushed Velvet. Class 354
- LINDSEY, Mr & Mrs M J & D J, 366 High Street, Berkhamsted, Hertfordshire
 HP4 1HU
- 3448** **Dilyzen Pioneer** D 25/2/86, br Exh, Abracadabra of Kyleburn—
 Bonnie Anne Of Kyleburn. Classes 340 341
- MARSHALL, Mrs R, Neaves Farm, Hartfield, Sussex TN7 4EX
- 3449** **Forestland Master Buck** D 15/7/80, br Exh, Ch Forestland Briar—
 Forestland Rowan. Class 347
- MARTIN, Mrs J W, 4 Brook Road, Tolleshunt Knights, Maldon Essex CM9 8EX
- 3450** **Ramtin Go For Gold** D 5/11/82, br Exh, Ch Felthorn Beachcomber—
 Ramtin Juliet. Class 346
- 3451** **Ramtin Heidi Hi** B 20/5/85, br Exh, Ch Rockaround Night Hawk—
 Ramtin Juliet. Class 353
- MASON, Mr & Mrs K R, 30 Meadow Lane, Fearnhead, Warrington Cheshire
- 3452** **Kencriss Royle Emblem** D 9/11/83, br Exh, Myriehewe Spanish
 Crown—Kencriss Lady Rosebud. Class 344
- MCGUCKEN, Mr H, 20 Station Road, Carnalea Bangor, Northern Ireland
- 3453** **Nitelife Silver Sparkler** D 19/9/85, br Mrs G Hussey, Ch Pepperhill
 Blue Fizz—Nitelife Rather Striking. Classes 341 342
- MCINTOSH, Mrs S, Le Lavandou Deneside, Whickham Hill Dunston, Tyne &
 Wear NE11 9QN
- 3454** **Ch Shelderon Kiri** B 13/4/83, br Exh, Ch Salroyds Buzzer—
 Dunsinane Misty Memories. Class 355
- MILES, Mr & Mrs G L, 1 Badsell Park Farm Cottages, Crittenden Road Matfield,
 Tonbridge Kent TN12 7EW
- 3455** **Milesend Trivial Pursuit** D 20/9/85, br Exh, Milesend Monopoly—
 Milesend Precious Moment. Class 341
- 3456** **Milesend Smart Enough** B 17/9/85, br Exh, Milesend Monopoly—
 Monkswood Magic Flute Of Milesend. Class 349
- MILES, Mrs D, Curlew Cottage Cliff End, Pett Level Hastings, East Sussex
 TN35 4EE
- 3457** **Milesend Marinka at Dynamiles** D 27/7/85, br Mr & Mrs G L Miles, Ch
 Lythwood Sky Master—Milesend Maggie May At Dynamiles. Class
 341
- MOODY, Mrs J E, The Old Rectory, Bredicot Spetchley, Nr Worcester
 WR7 4QA
- 3458** **Jazzman of Janetstown** D 7/6/85, br Mr R G Bradley, Janetstown
 Jorrocks—Dippersmoor Dreamtime. Class 343
- 3459** **Janetstown Jamba** B 17/12/85, br Exh, Dippersmoor Diester—
 Janetstown Jezebel. Class 351
- MOONEY, Mrs M, 3 Derwentwater Road, Mirehouse Whitehoven, Cumbria
- 3460** **Arcot Abbilana Off Shmoon** B 25/12/81, br Mrs M J Tveddle, Ch
 Marksman of Ellendale—Arcot Anna Karina. Class 355
- MOORE, Mr & Mrs D H, 6 Waldenshaw Road, Forest Hill, London SE23 3XP
- 3461** **Ch Shetlo the Gay Piper** D 26/9/79, br Mrs Moore, Ch Rhinog the Gay
 Lancer—Ch Shetlo Sheral Leigh. Class 347
- MORGAN, Mrs & Miss B & S A, The Green Bainton, Stamford, Lincs PE9 3AJ
- 3462** **Shezlynn Foxy Fella** D 29/12/81, br Mr H Botterill, Ch Shezlynn
 Brown Velvet—Shezlynn Brown Girl In The Ring. Class 346
- MORTON, Mrs M, Beacon View, South Zeal, Okehampton Devon EX20 2JR
- 3463** **Harvey Moon** D 8/7/84, br Exh, Balavil Butch Cassidy—Edglonian
 The Debutant. Class 344
- 3464** **Bubbles In the Air** B 2/11/85, br Exh, Copperin Cashmere Gem—
 Edglonian The Debutant. Classes 349 350
- MOTTRAM, Mr K F & Mrs J, Lochkaren House, Drumble Field Chelford,
 MacClesfield Cheshire SK11 9BT
- 3465** **Francehill Dollar Bid of Lochkaren** D 19/11/84, br Mr & Mrs R Searle,
 Ch Francehill Goodwill—Ch Francehill Dolly Bird. Class 345

SHETLAND SHEEPDOGS—continued

- OAKLEY, Mr & Mrs P, Thornbank Billingshurst Road, Ashington Pulborough, West Sussex RH20 3BB
- 3466 Benci Silver Ace** D 15/2/82, br Exh, Benci the Blue Max of Korroan—Benci Dark Enchantment. Class 346
- 3467 Benci Tudor Gold** B 27/4/82, br Exh, Benci Tudor Minstrel—Benci Bracken Dawn. Class 353
- OPIE, Mrs G C, 'Pendarves' 3 Penlee Road, Stoke Plymouth, Devon PL3 4AS
- 3468 Shelert Steals the Shine** D 16/6/84, br Misses B M & J M Herbert, Ch Herriot of Herds—Shelert Steals My Love. Classes 343 345
- OSBORNE, Mr & Mrs G B & F I, East Holme, Ashton Helston, Cornwall TR13 9SD
- 3469 Treurvas Delightful** B 29/11/79, br Mr G. B. & Mrs F. I. Osborne, Rinsey Sea Lancer—Treurvas Nicola. Class 353
- 3470 Treurvas Francesca** B 6/2/80, br Exh, Rinsey Sea Lancer—Philhope Moon Light. Class 354
- PEACH, Mrs E M, Bankend Cottage, Boston Road Spalding, Lincolnshire PE11 4NU
handling for:
Mr & Mrs H J Peach
- 3471 Rosdyke Chieftain** D 5/10/85, br Exh, Ch Longdells Petrocelli—Rosdyke Blue Jade. Classes 341 342
- 3472 Ch Rosdyke Moonlight Shadow** D 14/6/83, br Exh, Pepperhill Naughty But Nice—Rosdyke Blue Jade. Class 347
- PEARSON, Mr J R, 'Edglonian' 6 Redford Drive, Bramhall Stockport, Cheshire SK7 3PG
- 3473 Edglonian Our Max** D 2/7/85, br Exh, Edglonian Minstrel Boy of Newsprig—Edglonian Rather Chic. Class 341
- 3474 Edglonian Rather Prity** B 2/7/85, br Exh, Edglonian Minstrel Boy of Newsprig—Edglonian Rather Chic. Class 349
- 3475 Our Barny of Edglonian** D 30/5/85, br Mrs M Birtles, Edglonian Minstrel Boy of Newsprig—Rhinog Rather Elegant. Class 343
- PEARSON, Mrs S, 72 Foxcroft Drive, Rastrick, Brighouse West Yorkshire
- 3476 Ch Santrev Silk Rose** B 6/3/83, br Exh, Beckwith Bit of a Maverick—Santrev Perdita. Class 355
- PENNINGTON, Mrs J M, 65 Heaton Drive, Baildon, West Yorkshire BD17 5PH
- 3477 Joymere Heaven Can Wait** B 2/12/84, br Exh, Joymere Azure Mine—Pruneparks Easter Bonnet Of Joymere. Classes 351 352
- PERRY, Mr R, Landover Kennels, 42 Rhyswg Road, Abercarn Gwent NP1 5HA
- 3478 Landover's Henry Tudor** D 18/10/85, br Exh, Shaelith Black Basil—Landover's Charlotte Brown. Classes 341 342 343
- PLATT, Miss J, 5 Quennevais Gardens, St Brelade Jersey, Channel Islands
- 3479 Edglonian My Jamie** D 24/6/85, br Mr J R Pearson, Edglonian Our Energy—Edglonian Martini Sweet. Classes 342 343
- POLLARD, Mr & Mrs B & C, Greenacres Cottage, Oving, Nr Chichester Sussex
- 3480 Ch Marnham the Joker** D 5/1/84, br Exh, Ch Lythwood Sky Master—Marnham Merry Maker. Class 347
- 3481 Kelgrove Simply Sweet at Marnham** B 10/2/86, br Mrs J Reynolds, Ch Marnham the Joker—Kelgrove Simply Sindy. Class 348
- POWELL, Mrs S B, Lowbands Old School, Redmarley D'Abitot, Glos GL19 3NQ
- 3482 Glensanda Rosie Gem** B 18/12/80, br Exh, Ch Cowellekot Crown Prince of Stormane—Philhope Star's Luck. Class 354
- REYNOLDS, Mrs J, 54 Portchester Road, Fareham, Hants PO16 8PT
- 3483 Benci Repeat Performance at Kelgrove** D 1/2/86, br Mr & Mrs P Oakley, Kelgrove Mr Blue Sky—Benci Cindy Lou. Class 340
- 3484 Crusader of Kelgrove** D 12/5/84, br Mrs M J Jones, Kelgrove Cossack—Cheri Amour. Class 343
- 3485 Kelgrove Blue Danube** D 21/4/81, br Exh, Benci Midnight Polka—Kelgrove Spangled Star. Class 345
- 3486 Kelgrove Blue Rhapsody** B 12/1/84, br Exh, Shaelith Black Basil—Kelgrove Blue Fantasy. Class 351
- REYNOLDS, Mrs V L R & Mr M J, 'Malver', 18 Mill Road, Lydd Kent TN29 9EJ
- 3487 Robinslark Best Wishes of Malver** B 21/7/82, br Mrs J R Green, Francehill Quest For Gold—Robins Lark Ask Me Nicely. Class 353

SHETLAND SHEEPDOGS—*continued*

- RICHARDSON, Mr & Mrs S & J, Padiham Farm, Engine Lane Tyldesley, Greater Manchester
- 3488 Allado Double Fantasy** D 23/9/85, br Exh, Ch Lythwood Saga—Shalimar Sugarfoot Of Diomed. Class 341
- RIDDELL, & Russell Mesdames M & J, Sunnycott Reeth, Richmond, North Yorks DL11 6TX
- 3489 Tuffeigha Task Force** D 19/10/83, br Mr & Mrs D W Russell, Havlock of Herds—Hartmere Hot Gossip. Class 345
- RIGBY, Mr D P R, Lythwood Shelties, Hunger Hill Condover, Nr Shrewsbury SY5 7BJ
- 3490 Ch Lythwood Scrabble** D 4/5/84, br Exh, Ch Lythwood Spruce—Ch Lythwood Seanymp. Class 347
- 3491 Lythwood Simon** D 24/6/85, br Exh, Lythwood Scalawag—Lythwood Titania. Class 343
- ROBERTSON, Mrs M, 93 Kilmaurs Road, Kilmarnock Ayrshire, Scotland KA3 1NU
- 3492 Ch Sanvar Sunrise** B 19/7/81, br Exh, Sonymer Georgie Boy—Sonymer Star Lady. Class 355
- 3493 Sanvar Special Effects** B 7/12/84, br Exh, Ch Bridgedale Play Boy—Ch Sanvar Sunrise. Class 353
- ROGERS, Mr & Mrs G J, 18 Derek Gardens, Southend-On-Sea, Essex SS2 6QY
- 3494 Curcin Fun Bug** D 30/4/86, br Exh, Ch Francehill Goodwill—C'Urc'In So-So-Sue. Class 340
- 3495 Curcin Love Bug** D 21/3/83, br Exh, Felthorn Ambassador—C'Urc'In So-So-Sue. Class 346
- ROWAN, Mrs D, 16 Hawthorne Street, Walkley Sheffield, Yorks S6 5AU
- 3496 Penrave Private Benjamin** D 14/2/85, br Mr D & Mrs J Scott, Alwillans Night of Love—Francehill Spring Fancy. Class 344
- RUSSELL, Mr & Mrs W G, 19 Miskin Road, Hoo Rochester, Kent ME3 9EB
- 3497 Starlet at Saboan** B 14/5/83, br Mrs M J Adams, Riverhill Ring a Ding—Saboan Leading Lady. Class 352
- 3498 Gamewood Gretta of Saboan** B 29/5/82, br Mrs R M Goodger, Riverhill Ring a Ding—Abbey Night. Class 353
- RUTTERFORD, Miss J, Rapley Farm Bagshot Park, Bagshot Surrey, GU19 5PN
handling for:
Mr C E Rutterford
- 3499 Stormhead Caramel Brandy** D 6/1/84, br Exh, Jolyden Brandysnap of Kelgrove—Stormhead Fancy Free. Class 343
- SAMPSON, Mrs S A, 15 Songors Cottages, Boxted Nr Colchester, Essex CO4 5SQ
- 3500 Willowtarn Toffee Treet** B 5/5/85, br Mrs R E Crossley, Willow Tarn Tradition—Willowtarn Truffle. Class 350
- SCOTT, Mrs J, Birk Lodge Farm, Braithwell Road Ravenfield, Rotherham South Yorks
handling for:
Mr D & Mrs J Scott
- 3501 Penrave Penny Black** B 20/11/85, br Exh, Penrave Poldark—Newsprig Song Of Hope At Shiralain. Class 349
- SEAMAN, Mrs J, Gardens House Eshton, Gargrave Skipton, North Yorkshire BD23 3QB
- 3502 Joywil Willydo** D 23/4/82, br Exh, Marowat Masters of Joywil—Marowat Marionette. Class 346
- 3503 Marowat Masters of Joywil** D 10/11/80, br Mr Marley, Joywil Wanderer—Flash Of Tara. Class 347
- SEARLE, Mrs M, The Old Vicarage, Acton Sudbury, Suffolk
- 3504 Francehill Florentine** D 28/7/84, br Mr & Mrs R Searle, Ch Francehill Goodwill—Ch Francehill Flora Dora. Class 346
- 3505 Willow Wide Awake of Francehill** B 20/12/84, br Messrs R B Baxter & K P Taylor, Ch Francehill Goodwill—Chelmer Rose. Class 351
- SHARP, Mr & Mrs D, 178 Lower Beeches Road, Northfield, Birmingham B31 5JS
- 3506 Arowmist Alexis** B 23/11/85, br Exh, Dippersmoor Diester—Janetstown Orange Juice. Classes 349 350

SHETLAND SHEEPDOGS—*continued*

- SHOTTON, Mrs J, 10 Trafford Walk, Hillheads Estate Westerhope, Newcastle-Upon-Tyne NE5 5NT
- 3507 Hillhead Merry Maid** B 27/6/84, br Exh, Ch Haytimer of Hanburyhill at Hartmere—Shelert's Safe Anchorage. Classes 351 352
- SHOVELTON, Mrs K M, 77 Dunbrae, Lower Green Lane Astley, Nr Manchester M29 7JF
- 3508 Dunbrae Classical Gold** D 28/8/85, br Exh, Karonda Classic—Midnight Hunteress Of Dunbrae. Classes 341 342
- 3509 Dunbrae Thor of Gold** D 14/7/82, br Exh, Edglonian Minstrel Boy of Newsprig—Dunbrae Golden Arabian. Class 345
- SIMONS, Mrs V B, 20 Laxton Avenue, Highbury Vale Bulwell, Nottingham NG6 9DF
- 3510 Blazin Bonfire at Laxton** D 10/11/85, br Exh, Skerrywood Solomons Seal—Little Lady Of Laxton. Classes 341 342
- SKINNER, Mrs G, C/O 8 Trendlewood Park, Stapleton Bristol, Avon BS16 1TE handling for:
Mr T R Pierce
- 3511 Philhope Golden Shot** D 11/11/81, br Mrs P Q Pierce, Philhope Ship Shape—Philhope Vanity Fayre. Class 345
- SMITH, Mrs R, 140 Moseley Wood Gardens, Cookridge Leeds, Leeds Yorkshire LS16 7JB
- 3512 Shelmyth Special Edition** D 21/1/85, br Exh, Ch Haytimer of Hanburyhill at Hartmere—Shelmyth Sweet Expression. Class 342
- 3513 Beckwith Bit of a Vagabond at Shelmyth** D 14/7/83, br Mr & Mrs D MacMillan, Ch Herriot of Herds—Beckwith Bit Of A Charmer. Class 344
- 3514 Shelmyth Sweet Expression** B 22/9/81, br Exh, Ch Hartmere Harris Tweed—Beckwith Be Little Be Good. Class 354
- SOROCKYJ, Mrs L, 31 Syke Road, Heronridge Top Valley, Nottingham NG5 9BL
- 3515 Pepperhill Gifted and Black** D 3/5/81, br Mr/Mrs B Daniels, Solata Jet Set—Royal Sheena Of Hilmisk. Class 346
- STANLEY, Mr & Mrs R G, Heatherdale Farm, Chipnal Lees Cheswardine, Nr Market Drayton Salop TF9 2SH
- 3516 Tegwel Seed Pearl** B 18/3/85, br Exh, Ch Lythwood Sky Master—Allanvail Gold Pearl Of Tegwel. Class 350
- STOTT, Mr & Mrs D, 8 Tilleys Lane, Stratton St Margaret, Swindon Wilts SN3 4PH
- 3517 Stevlyn's Coachman** D 23/8/85, br Exh, Shaelith Black Basil—Carefree At Stevlyns. Class 341
- 3518 Kamarlee High Society at Stevlyns** D 13/5/85, br Mrs A M Bridge, Kyleburn Wild MacE of Kamarlee—Kamarlee Lyrics Dream. Class 343
- STOWE, Mr A, Peta Bungalow, Church Lane Nantgarw, Cardiff CF4 7TQ handling for:
Mrs E Stowe
- 3519 Loughrigg Wodensnigt at Arlanvic** D 21/10/83, br Mrs A M Britten, Loughrigg Thor—Loughrigg Ursa's April Pearl. Classes 345 346
- SULLIVAN, Mrs G, 'Glenfair' 34 Valmont Road, Sherwood, Nottingham NG5 1GA
- 3520 Glenfair Great Joy** B 28/11/84, br Exh, Pepperhill Gifted and Black—Glenfair Girl On Film. Classes 351 352
- SYCAMORE, Mrs J S, 39 Middleton Road, Sudbury, Suffolk CO10 6DB
- 3521 Shelbrook Moonlight Magic** B 15/5/84, br Exh, Shelbrook Moonlighting—Shelbrook Whispering Waves. Class 351
- 3522 Shelbrook Whispering Waves** B 20/1/82, br Exh, Rockaround Sweeping Clouds—Shelbrook Silver Moon. Class 352
- TAYLOR, Miss, 26 Pepper Road, Calverton, Nottingham handling for:
Mrs M Daniels
- 3523 Pepperhill Naughty But Nice** D 25/8/80, br Mrs Daniels, Skerrywood Suede In Black—Royal Sheena Of Hilmisk. Class 347
- TAYLOR, Miss S, 26 Pepper Road, Calverton, Nottingham
- 3524 Pepperhill Rough and Tumble** D 26/2/82, br Mr & Mrs Daniels, Solata Jet Set—Pepperhill Shades Of Blue. Class 345

SHETLAND SHEEPDOGS—continued

- THAIN, Mrs P R, 96 Station Road, Great Coates Grimsby, South Humberside DN37 9NN
- 3525** **Pepperhill Taking a Gamble at Bezique** D 12/3/84, br Mr & Mrs B Daniels, Solata Jet Set—Royal Sheena Of Hilmisk. Classes 343 344
- THORNLEY, Mr & Mrs R D, Pie Hatch, Buxhall Stowmarket, Suffolk IP14 3DZ
- 3526** **Ch Felthorn Button Moon** B 10/12/82, br Exh, Shelbrook Moonlighting—Felthorn Marionette. Class 355
- THORNLEY, Mrs B A, North House, The Green Long Melford, Sudbury Suffolk handling for:
Mr & Mrs C R Thornley
- 3527** **Felthorn Hofmeister** D 22/4/84, br Mr & Mrs R D Thornley, Ch Marksman of Ellendale—Felthorn Corn Dolly. Class 343
- TURGOOSE, Mr & Mrs R, 14 Pembroke Avenue, Scunthorpe South Humberside, DN16 3LN
- 3528** **Carayen Carousel** D 4/5/79, br Mr M A Hadley, Lyngold Maestro of Monkwood—Bella Princess. Classes 343 344
- TWEDDLE, Miss T, 2 Nelson Avenue, Nelson Village Cramlington, Northumberland NE23 9HG
- 3529** **Amarcus of Arcot** D 12/12/83, br Mrs J Tindle, Ch Greenscrees Rodman—Arcot Baby Doll. Class 344
- VIDAK, Mr S & Miss L Z, Lacewood 60 Old Farm Road, Mancetter, Atherstone Warks CV9 1QW
- 3530** **Lacewood Solitaire** B 13/7/85, br Exh, Ch Haytimer of Hanburyhill at Hartmere—Lacewood Sierra Suede. Class 353
- 3531** **Shelfrect Suanna at Lacewood** B 28/3/82, br Mr & Mrs P N Fletcher, Shelfrect Mr Solo—Shelfrect Sugar Dolly. Class 355
- WALTON, Mrs M E, 14 Ivy Road, Merley Wimborne, Dorset BH21 1RT
- 3532** **Daleoak Damask Rosita** B 20/10/82, br Exh, Ch Marksman of Ellendale—Daleoak Damask Rosemary. Class 354
- 3533** **Daleoak Christmas Rose** B 20/10/82, br Exh, Ch Marksman of Ellendale—Daleoak Damask Rosemary. Class 355
- WEBB, Mr & Mrs K F & A J, 31 Friary Avenue Monkspath, Shirley Solihull, West Midlands B90 4SZ
- 3534** **Janetstown Jeremiah** D 2/6/81, br Mrs J E Moody, Karonda Cracker—Ch Jasmine Of Janetstown. Class 346
- WHEELER, Mrs N E, Harribrae Kennels, Dalmeny South Queensferry, West Lothian EH30 9UA
- 3535** **Harribrae Hotline** D 2/8/84, br Mrs N Wheeler, Sanpero at Orea—Harribrae Hidden Treasure. Class 344
- 3536** **Harribrae Hint of Amber** B 14/11/85, br Exh, Harribrae Hallmark—Degallo Dancer Royale Of Harribrae. Class 349
- WHITFIELD, Mr & Mrs J, 29 Underwood Road, Handsworth Wood, Birmingham B20 1JR
- 3537** **Kimarg Calypso** B 29/3/78, br Exh, Ch Scarabrae Sinjon—Heathlow Faustina Of Kimarg. Class 355
- WICKENDEN, Mrs W, Halfway House, Newton, Nr Barrow-In-Furness Cumbria LA13 0NT
- 3538** **Franwick Showstopper** D 22/11/84, br Exh, Newsprig Gold Ringster—Franwick Selina. Class 343
- 3539** **Ch Franwick Sister Jane** B 10/4/82, br Mrs W P Wickenden, Philhope Shoestring—Franwick Sweet Sal. Class 355
- WILLIAMS, & Wilson Messrs A E & I, 44 Upper Arail Street, Sixbells Abertiller, Gwent NP3 2NG
- 3540** **Oakbells Sun Beam** B 20/6/81, br Exh, Ch Nitelife Rogue Star—Lythwood Sauce Box. Classes 352 354
- WILLIAMS, Mr T E, Traws Afon, Pen-Y-Felin Nannerch, Clwyd CH7 5RW
- 3541** **Heathlake Holiday Time** B 5/11/82, br Exh, Swiftlight Solitaire of Diomed—Kyleburn Cinderella. Class 354
- WILLIS, Mr & Mrs E G, Lowside Kennels, Nanny Goat Lane Barwick Road, Garforth Leeds LS25 2DQ
- 3542** **Lowside Popsy's Joy** B 8/8/83, br Exh, Pepperhill Naughty But Nice—Lowside Limelight. Class 354

SHETLAND SHEEPDOGS—continued

- WILSON, Mrs E, Equine Pool Hamilton Road, Newmarket, Suffolk
3543 Morestyle Dreamboat B 28/1/82, br Exh, Ch Felthorn Beachcomber—Ch Felthorn Lady Luck At Morestyle. Class 354
- WITHERS, Mrs M C, 7 Headley Road, Billericay, Essex CM11 1BJ
 handling for:
 Mrs L A Duke
- 3544 Duke Tobias** D 20/2/84, br Exh, Kyleburn Uriah—Stanydale Columbine. Classes 343 344
- WOOD, Mrs E, 97 Kingsleigh Road, Heaton Mersey, Stockport Cheshire SK4 3PH
 handling for:
 Messrs A C & C Swift
- 3545 Swiftlight Otello** D 17/10/83, br Exh, Ch Shelabane Reme Moses—Kyleburn Rose Marie Of Swiftlight. Classes 344 346
- 3546 Swiftlight Musetta** B 11/8/85, br Exh, Swiftlight Otello—Swiftlight Melissa. Classes 349 351
- WOODCOCK, Mrs J, Craighilton Cottage, Bonnykelly New Deer, Turriff Aberdeenshire AB4 8UX
- 3547 Orea Finvarra of Craighilton** D 9/7/84, br Mr A Smith, Sanpero at Orea—Orea Shelling. Class 343
- 3548 Herds Harrietta of Craighilton** B 1/7/85, br Miss M G Gatheral, Ch Herriot of Herds—Herds Havknow. Class 350
- 3549 Demaru Georgette of Craighilton** B 27/3/86, br Mr D M Johnston, Sonymer Georgie Boy—Demaru Circe. Class 348
- WOODWARD, Mr H F, Tamarwood Shetland Sheepdogs, 91 Lymington Road Torquay, Devon TQ1 4BG
- 3550 Ruscombe Silver Bootes at Tamarwood** D 28/3/86, br Mrs S E Tinker, Reubicia Orion—Ruscombe Crystal Cloud. Classes 340 341

Class 340 SPECIAL PUPPY dog

- | | | | |
|--------|--------------------------------------|--------|-------------------------------------|
| 2-3368 | Marklin Debonaire | 1-3494 | Curcin Fun Bug |
| R-3448 | Dilysen Pioneer | 3-3550 | Ruscombe Silver Bootes at Tamarwood |
| 3483 | Benci Repeat Performance at Kelgrove | | |

Class 341 SPECIAL JUNIOR dog

- | | | | |
|--------|--------------------------------------|--------|-------------------------------------|
| 3338 | Gemette Glowing Promise | 3453 | Nitelif Silver Sparkler |
| R-3343 | Witch's Frost of Lyndene at Benravia | 3455 | Milesend Trivial Pursuit |
| 3357 | Rosdyke Pepperami at Longdells | 3457 | Milesend Marinka at Dynamiles |
| 3365 | Langleybury Twinkle Toes | 3471 | Rosdyke Chieftain |
| 3367 | Noraig Oliver Twist | 2-3478 | Edglonian Our Max |
| 3391 | Jeansway Twice As Nice | 3488 | Landover's Henry Tudor |
| 3412 | Felthorn Music Maker at Bechama | 3508 | Allado Double Fantasy |
| 3417 | Fellsman from Fegstow | 3510 | Dunbrae Classical Gold |
| 3429 | Franwick Charles Dickens | 3-3517 | Blazin Bonfire at Laxton |
| I-3430 | Sanvar Soutar Johnnie | 3550 | Stevlyn's Coachman |
| | | | Dilysen Pioneer |
| | | | Ruscombe Silver Bootes at Tamarwood |

Class 342 SPECIAL YEARLING dog

- | | | | |
|--------|------------------------|--------|--------------------------|
| 3358 | Kamarlee Cloth of Gold | 2-3512 | Shelmyth Special Edition |
| 3364 | Blenmerrow Bobby | 3367 | Noraig Oliver Twist |
| | Dazzler | R-3391 | Jeansway Twice As Nice |
| 3395 | Sommerville Dusty Boy | 3453 | Nitelif Silver Sparkler |
| I-3409 | Ch Herds Hurdler | 3471 | Rosdyke Chieftain |
| 3479 | Edglonian My Jamie | 3-3478 | Landover's Henry Tudor |
| | | 3508 | Dunbrae Classical Gold |
| | | 3510 | Blazin Bonfire at Laxton |

SHETLAND SHEEPDOGS—continued

Class 343 GRADUATE dog

3355	Margrove Zephyr	3518	Kamarlee High Society at Stevlyns
3363	Xcalibur of Loughrigg		Pepperhill Taking a Gamble at Bezique
1-3375	Starcombe Merry Monarch	3525	Felthorn Hofmeister
3390	Shelridge Blue Jay at Fernhill	2-3527	Carayen Carousel
3408	Gardean Olympic Torch	3528	Franwick Showstopper
3431	Sanvar Stratos	3-3538	Duke Tobias
3458	Jazzman of Janetstown	3544	Orean Finvarra of Craighilton
3468	Shelert Steals the Shine	3547	Gemette Glowing Promise
R-3475	Our Barny of Edglonian		Kamarlee Cloth of Gold
3484	Crusader of Kelgrove	3338	Franwick Charles Dickens
3491	Lythwood Simon	3358	Landover's Henry Tudor
3499	Stormhead Caramel	3429	Edglonian My Jamie
	Brandy	3478	
		3479	

Class 344 POST GRADUATE dog

3379	Alwillans Night of Love	3529	Amarcus of Arcot
3404	Follyfox Freedom	3535	Harribrae Hotline
3-3437	Reubicia Orion	1-3545	Swiftlight Otello
3452	Kencriss Royle Emblem	3363	Xcalibur of Loughrigg
3463	Harvey Moon	R-3375	Starcombe Merry Monarch
2-3496	Penrave Private Benjamin	3408	Gardean Olympic Torch
3513	Beckwith Bit of a Vagabond at Shelmyth	3525	Pepperhill Taking a Gamble at Bezique
		3528	Carayen Carousel
		3544	Duke Tobias

Class 345 MID LIMIT dog

3337	Abbeyhome All Agreed	3-3465	Francehill Dollar Bid of Lochkaren
3339	Shemaur Travellin' Man		Kelgrove Blue Danube
3347	Linvallea Calico	3485	Tuffeigha Task Force
3349	Sherville Music Man of Rhinog	3489	Dunbrae Thor of Gold
		3509	Philhope Golden Shot
1-3376	Glenstar Hayride	3511	Loughrigg Wodensnight at Arlanvic
3418	Nitelite Rothschild	3519	Pepperhill Rough and Tumble
R-3434	Karenglenn Lively Lad		Follyfox Freedom
2-3441	Herds Its Hindsight	3524	Shelert Steals the Shine
		3404	
		3468	

Class 346 LIMIT dog

3336	Foxlands Tangerine	3462	Shezlynn Foxy Fella
	Dream	3466	Benci Silver Ace
3350	Rhinog Rogie the Sentinel	3495	Curcin Love Bug
3383	Shandawn Supa-Dupa	3502	Joywil Willydo
3386	Kerrydaw Kinsman	3504	Francehill Florentine
2-3389	Jedanell Bonny Nelson	3515	Pepperhill Gifted and Black
3396	Dalsetter Laird of the Highlands	3-3534	Janetstown Jeremiah
		3376	Glenstar Hayride
R-3402	Shelfrect Sugar Daddy	3434	Karenglenn Lively Lad
3403	Dippersmoor Diester	3519	Loughrigg Wodensnight at Arlanvic
3439	Scarabrae Subaltern of Cairnieglen		Swiftlight Otello
3450	Ramtin Go For Gold	1-3545	

ACC

SHETLAND SHEEPDOGS—continued

Class 347 OPEN dog

3340	Ch Sulasgeir Talamba of Shemaur	R	3419	Ch Ceirrhig Cragman
3354	Ch Shelabane Reme Moses		3425	Ch Glaysdale Boy Wonder
3370	Copperin Cashmere Gem	1	3426	Ch Hartmere Harris Tweed
3378	Alwillans Wizard of Love		3433	Stationhill Crackerjack
3380	Ch Tyneford Thoami		3446	Blenmerrow Oak Apple
3381	Ch Willow Tarn Telstar		3449	Forestland Master Buck
3384	Ch Glaysdale Buccaneer		3380	Ch Shello the Gay Piper
3394	Ch & Ir Ch Myriehewe	2	3472	Ch Rosdyke Moonlight Shadow
	Spanish Galleon from Tracelyn		3480	Ch Marnham the Joker
3413	Ch Stornaway Star Spangled		3490	Ch Lythwood Scrabble
			3503	Marowat Masters of Joywil
			3523	Pepperhill Naughty But Nice

Class 348 SPECIAL PUPPY bitch

1-3366	Langleybury Blue Gem	2-3481	Kelgrove Simply Sweet at Marnham
3-3420	Coincidence at Ceirrhig		Demaru Georgette of Craighilton
R-3435	Hello Mary Lou	3549	

Class 349 SPECIAL JUNIOR bitch

3342	Mehalah Michaelmas	R	3442	Skerrywood Sorrel
3385	Monkswood Mocking Bird		3456	Milesend Smart Enough
3406	Andruan Apricot Silk		3464	Bubbles In the Air
2-3407	Hartmere Hayday at Lirren	1	3474	Edglonian Rather Prity
3-3427	Hartmere Heather		3501	Penrave Penny Black
3436	Deloraine Pearl Drop of Lizmark		3506	Arowmist Alexis
			3536	Harribrae Hint of Amber
3440	Ottaberry Aurora Lyric		3546	Swiftlight Musetta

Class 350 SPECIAL YEARLING bitch

2-3400	Banreen Na Shee	3548	Herds Harrietta of Craighilton
3-3414	Karonda Classic Reflection		Mehalah Michaelmas
3443	Skerrywood's My Blue Heaven	3342	Deloraine Pearl Drop of Lizmark
		3436	Bubbles In the Air
3500	Willowtarn Toffee Treet		Arowmist Alexis
1-3516	Tegwel Seed Pearl	3464	
		R-3506	

Class 351 GRADUATE bitch

R-3334	Shelridge Soothsayer	3505	Willow Wide Awake of Francehill
3-3352	Morlich Marie Clare		Hillhead Merry Maid
3371	Hartmere Humdinger	3507	Glenfair Great Joy
2-3416	Shelandale Blue Lace	3520	Shelbrook Moonlight Magic
1-3444	Crisanbee Donna Diana	3521	Monkswood Mocking Bird
3459	Janetstown Jamba	3385	Skerrywood Sorrel
3477	Joymere Heaven Can Wait	3442	Swiftlight Musetta
3486	Kelgrove Blue Rhapsody	3546	

SHETLAND SHEEPDOGS—continued

Class 352 POST GRADUATE bitch

3344	Rhinog Rosanna	3497	Starlet at Saboan
1-3361	Troysdale Enchantress	3522	Shelbrook Whispering Waves
3374	Bridgedale Girl Blessed		
2-3410	Franwick Esmeralda	3540	Oakbells Sun Beam
R-3421	Tooneytown Susan	3385	Monkwood Mocking Bird
3-3432	Valinco Divinia	3406	Andruan Apricot Silk
3438	Miss Mandy of Dunbrae at Faradale	3477	Joymere Heaven Can Wait
		3507	Hillhead Merry Maid
		3520	Glenfair Great Joy

Class 353 MID LIMIT bitch

3335	Shelridge Ceilidh	3451	Ramtin Heidi Hi
3348	Linvallea Spanish Silk	3467	Benci Tudor Gold
3353	Balidorn Gold Brocade	3469	Trevurvas Delightful
3-3362	Troysdale Royal Lace	3487	Robinslark Best Wishes of Malver
R-3369	Marklin Bettina		
1-3382	Willowtarn Taste of Wine	3493	Sanvar Special Effects
3392	Calypso of Kyleburn	3498	Gamewood Gretta of Saboan
3393	Jacquard Yeyni		
3405	Follyfox Falcon Lady	3530	Lacewood Solitaire
3411	Height of Fashion of Herds	3444	Crisanbee Donna Diana

Class 354 LIMIT bitch

3341	Baishel Limited Edition	3482	Glensanda Rosie Gem
3345	Benci Glint of Gold	3514	Shelmyth Sweet Expression
3359	Kamarlee Dream of Sonata	3-3532	Daleoak Damask Rosita
3387	Kerrydaw Koromin	1-3544	Heathlake Holiday Time
3397	Dusty Miller of Dalsetter	3542	Lowside Popsy's Joy
3398	Sheltam EveningStar	3543	Morestyle Dreamboat
R-3447	Blenmerrow Broderie	3392	Calypso of Kyleburn
	Anglais	3405	Follyfox Falcon Lady
3470	Trevurvas Francesca	3540	Oakbells Sun Beam

Class 355 OPEN bitch

3346	Bridgedale Bali-Hi	3423	Pryorbury Princess Paula
3351	Rhinog How D'you Do	3424	Ch Glaysdale Heiress
3356	Lilt of Kyleburn	3428	Rainelor Reinetta
3360	Kamarlee Morning Mist	3445	Ir Ch Crisanbee Elektra
R-3372	Ch & Ir Ch Glenawind	2-3454	Ch Shelderon Kiri
	Lavender Lady	3460	Arcot Abbilana Off Shmoon
3373	Tintoretto of Rustran	3-3476	Ch Santrev Silk Rose
3377	Ch Shelderon Valgay	3492	Ch Sanvar Sunrise
	Vesper	3526	Ch Felthorn Button Moon
3388	Barringaye Bellestar	3531	Shelfrect Suanna at Lacewood
3399	Mountmoor Marilyn		
3401	Ch Solveig of Snabswood	3533	Daleoak Christmas Rose
3415	Ch Mohnesee Sweet Reflection	3537	Kimarg Calypso
1-3422	Ch Kyleburn Good Time	3539	Ch Franwick Sister Jane
	Girl	3341	Baishel Limited Edition
		3398	Sheltam Evening Star

C.C. DOG 3446 C.C. BITCH 3422 BEST OF BREED 3446
 R.C.C. DOG 3545 R.C.C. BITCH 3541

Crufts Dog Show Society offers the following:
 The Beryl Thynne Memorial Trophy for the best Shetland Sheepdog. Not to be won outright.

SIBERIAN HUSKIESJudge: **Mrs. E. J. Ransom**Kennel Club Challenge Certificate—Dog
RING NUMBER 26Kennel Club Challenge Certificate—Bitch
SECOND LEVEL

- BARNES, Mrs J, Penwelland Lodge, Middle Wheatley Nr Whitstone, Nr
Holsworthy North Devon EX22 6LB
- 3551 Lanivet's Chukchi of Zelandzcar** D 27/3/81, br Mr & Mrs D R Emery,
Forstal's Balovnik—Skimarque Seppala's Dream. Class 360
- 3552 Komatik's Kooteenak of Zelandzcar** D 10/9/83, br Mr & Mrs J Barron,
Lanivet's Chukchi of Zelandzcar—Brushbow's Anastasia. Class
359
- BECK, Miss T, 43 Chandos Street, Stoke, Coventry CV2 4HR
- 3553 Nardik Zenzarya** B 7/11/83, br Exh, Acryse Titus Paul—Acryse Sugar
And Spice. Classes 363 364 365
- BROWN, Mr D, 98 Northwood Avenue, Purley, Surrey CR2 2EQ
- 3554 Forstal's Vasoki** D 7/7/80, br Mrs L M Leich, Ch Forstal's Mikishar the
Amarok—Forstal's Roy-A-Lin Zarnetsa. Class 360
- BURNETT, Mrs M A, 21 Constitution Hill, Norwich, Norfolk
- 3555 Babushka Tamara** B 2/2/83, br Miss T N Taylor, Wapahkwa's Avik—
Skimarque's Lara. Classes 364 365
- CHARLES, Mr & Mrs C P & J E, 137 Parklands, Coopersale, Epping Essex
CM16 7RQ
- 3556 Danlee Galoobka at Tikchik** D 2/3/80, br Mrs S Bayliss, Forstal's
Roy-A-Lin Chad—Forstal's Aika. Classes 359 360
- 3557 Danlee Malyenkey of Tikchik** B 2/5/81, br Mrs S Bayliss, Goosack of
Kolyma—Forstal's Alyenki. Classes 364 365
- DA, Santos Mr D & Mrs J, 2 Mary Rose Close, Fareham, Hampshire PO15 6DU
- 3558 Brushbow's Kapyokonchik** D 26/11/83, br Mr & Mrs M & L M
Harrison, Yankov Son of Comanchi—Brushbow Roxanne. Classes
359 360
- DAINTY, Mr & Mrs A, 16 Whitehead Drive, Minworth, Sutton Coldfield
B76 9AN
- 3559 Danlee Ragenka of Snowghost** B 15/9/80, br Mrs S Bayliss, Forstal's
Roy-A-Lin Chad—Forstal's Aika. Class 364
- EVANS, Mr & Mrs J K, The Old Chapel, Brixworth Road, Spratton Northampton
NN5 8HH
- 3560 Mikalya's Natyenka** B 14/10/83, br Exh, Husky Gaardens Iglo For
Kayak—Mikalya's Nadine. Class 363
- FOARD, Mr & Mrs J, Fairview the Green, Wattisham Nr Ipswich, Suffolk
IP7 7JX
- 3561 Skimarque Sharntek** B 26/6/84, br Mrs J Manley, Skimarque Shareef
the Snowwolf—Skimarque Sno-Fire. Class 364
- GALE, Mr & Mrs, Street Gate Cottage, Roudham East Harling Norwich,
Norfolk
- 3562 Orlov Torque** D 23/7/85, br Mrs J S Littlejohn, Danlee Paook—Chatka
Of Skimarque. Class 357
- GOLDING, Mr & Mrs J K & L, 60 Norbury Court Road, Norbury, London
SW16 4HT
- 3563 Lanivet's Anoushka of Spandau** B 17/5/82, br Mr & Mrs D R Emery,
Forstal's Balovnik—Skimarque Seppala's Dream. Class 364
- 3564 Lanivet's Pandeika of Spandau** B 28/7/84, br Mr & Mrs D R Emery,
Forstal's Balovnik—Skimarque Seppala's Dream. Class 363
- GREENLAND, Mr K, The Firs, Old Odiham Road, Alton Hants GU34 4BW
handling for:
Mrs B Greenland
- 3565 Vesna Nada** B 2/2/83, br Miss T N Taylor, Wapahkwa's Avik—
Skimarque's Lara. Classes 363 364 365
- HALL, Mr & Mrs B & Manley Mrs J, 5 Norton Mandeville, Norton Heath
Blackmore, Ingatestone Essex
- 3566 Skimarque's Rockafella** D 12/12/83, br Mrs J Manley, Skimarque
Sepp's Boy—Skimarque Black Satin. Classes 358 359
- HALL, Mrs L, 5 Norton Mandeville, Norton Heath Blackmore, Ingatestone
Essex
- 3567 Paskinal Nyla** B 17/9/84, br Mrs J Lambert, Kachoko Niveks Dallas of
Paskinal—Acryse Extravaganza. Classes 363 364

SIBERIAN HUSKIES—continued

- 3568 Paskinal Giddoff** B 5/5/85, br Mrs J Lambert, Kachoko Niveks Dallas of Paskinal—Skimarque Love Affair. Classes 363 364
- HARRISON, Mr & Mrs M & L M, 'Brushbow' 19 Arnwood Avenue, Dibden Purlieu, Southampton Hants SO4 5HQ
- 3569 Brushbow Natalie** B 22/12/85, br Exh, Che of Mikrischa—Brushbow Roxanne. Class 362
- 3570 Brushbow Vyetyer** B 26/11/83, br Exh, Yankov Son of Comanchi—Brushbow Roxanne. Class 363
- 3571 Brushbow Roxanne** B 15/2/81, br Exh, Wapahkwa's Avik—Skicrest's Red Uka. Class 365
- HEMMINS, Mr & Mrs D & J, 18 Burn Walk, Burnham, Bucks SL1 7EW
- 3572 Asturias Princess Karenina of Eekonoo** B 26/5/84, br Mrs A M Sanchez, Forstal's Togo of Asturias—Snowmist's Omega Of Asturias. Class 363
- HENERY, Mr & Mrs W & S, Inham Lea, Aughton Nr Collingbourne, Kingston Marlborough Wilts
- 3573 Edin's Mighty Ivan** D 24/10/84, br Mr J & Mrs P Cunningham, Acryse Sultan—Skimarque's Mitzi. Class 358
- 3574 Spandau Petrouschka** B 23/10/85, br Mr & Mrs J K & L Golding, Forstal's Vasoki—Lanivet's Anoushka Of Spandau. Class 362
- JAKES, Mrs H, 51 Withy Hill Road, Sutton Coldfield, Birmingham West Midlands
handling for:
Mrs M V Fisher
- 3575 Ash Pine** B 15/6/85, br Mr B Culshaw, Paskinal Texas Gold—Acryse Elegant Lady. Class 363
- LEICH, Mrs L M, Forstal Lynford, Thetford, Norfolk IP26 5EL
- 3576 Forstal's Deki** D 7/7/80, br Exh, Ch Forstal's Mikishar the Amarok—Forstal's Roy-A-Lin Zarnetsa. Class 360
- 3577 Forstal's Valkadav** D 9/8/81, br Exh, Goosack of Kolyma—Forstal's Roosalka. Class 360
- ~~**3578 Forstal Meshka** D 18/12/83, br Exh, Ch Forstal's Mikishar the Amarok—Forstal Kooshak. Class 359~~
- 3579 Valchonok Prince of Forstal** D 8/2/85, br Mrs M A Burnett, Forstal's Valkadav—Babushka Tamara. Class 359
- 3580 Forstal's Roosalka** B 30/4/79, br Exh, Forstal's Roy-A-Lin Pookga—Quinbury Kozachokane Of Beagold. Class 364
- LUXMOORE-BALL, Mr & Mrs S C, Potts Cottage, High Street, East Harptree Avon BS18 6AY
- ~~**3581 Zima Zala Snyegoorachka** B 14/3/83, br Mr S C & Mrs S M Luxmoore, Wapahkwa's Avik—Lanivet's Zolushka Of Zima. Class 365~~
- 3582 Lanivet's Zolushka of Zima** B 27/3/81, br Mr & Mrs D R Emery, Forstal's Balovnik—Skimarque Seppala's Dream. Class 364
- MACCALLUM, Mr K, Longford Lodge, Watling Street Hatherton, Staffs WS11 1SJ
- 3583 Ch Forstals Noushka** B 18/2/78, br Exh, Skicrest's Comanchi—Quinbury Kozachokane Of Beagold. Class 365
- MANLEY, Mrs J, C/O Howling Dog Kennels, Fawley Road, Hythe Hants
handling for:
Mr J Claus
- 3584 Skimarque Grey Glacier** D 26/6/85, br Mrs J Manley, Skimarque Yukon—Skimarque Black Satin. Classes 358 359
- MCRAE, Mrs C, Zoox Cottage, Warren Lane, Arthington Leeds LS21 1NZ
- 3585 Zoox Gadzheek** D 24/4/84, br Exh, Goosack of Kolyma—Zoox Anakma. Class 359
- 3586 Zoox Dukara** B 30/8/85, br Exh, Dubchek of Mikrischa—Zoox Aducha. Class 362
- 3587 Zoox Aducha** B 13/5/80, br Exh, Forstal's Roy-A-Lin Chad—Forstals Aneka. Class 364
- MCRAE, Mrs C, Zoox Cottage, Warren Lane, Arthington Leeds LS21 1NZ
- 3588 Zoox Kashinka** B 23/2/86, br Exh, Forstal Meshka—Noofee's Danka. Class 361

SIBERIAN HUSKIES—continued

- MONK, Mr R S & Mrs L A, Saville Green Farm Gorple Rd, Worsthorne Burnley, Lancs BB10 3NW
- 3589 Forstals Shapachka** B 10/7/80, br Mrs L M Leich, Forstals Kipoochi—Forstals Roy-A-Lin Chmara. Class 363
- 3590 Asturias Princess Katrinka** B 26/5/84, br Mrs A M Sanchez, Forstal's Togo of Asturias—Snowmist's Omega Of Asturias. Class 364
- NIETO, Mr & Mrs M, 26 Manor Road, Pitsford, Northampton NN6 9AR
- 3591 Asturias Prince Kazan of Alazeya** D 26/5/84, br Mrs A M Sanchez, Forstal's Togo of Asturias—Snowmist's Omega Of Asturias. Classes 358 359
- PALMER, Mr & Mrs F N & L C, 62 Devonshire Close, London, E15 1UG
- 3592 Forstal's Magoochi of Kosti** D 3/11/85, br Mrs L M Leich, Dubchek of Mikrischa—Green Beret's Snowy Lyscha. Class 357
- 3593 Snowbandit's Kimitzcar of Kosti** D 30/11/85, br Mr & Mrs J D & S A Smith, Forstal's Togo of Asturias—Acryse Titan Of Snowbandit. Class 357
- 3594 Oleter's Tiemny of Kosti** D 31/12/85, br Mr & Mrs D J & J M Foad, Danlee Paook—Forstal's Zymniditya. Class 357
- POLLARD, Mrs G, Station House, Essendine Nr Stamford, Lincolnshire
handling for:
Mrs F Hill
- 3595 Kayak's Explorer** D 7/7/85, br Mrs M Nicholls, Paskinal Texas Gold—Kayak's Attakapas. Class 357
- PRITCHETT, Mrs L, The Bungalow, Asfordby Road Nurseries, Melton Mowbray Leics
- 3596 Forstal Kukla** B 18/12/83, br Mrs L M Leich, Ch Forstal's Mikishar the Amarak—Forstal Kooshak. Class 363
- SINGLETON, Ms J A, 3 Monument View, Madeley Heath Nr Crewe, Cheshire CW3 9LJ
- 3597 Zoon Kazakh** D 23/2/86, br Mrs C McRae, Forstal Meshka—Noofee's Danka. Class 356
- SMITH, Mr & Mrs J D & S A, 20 East Park Close, Chadwell Heath, Romford Essex RM6 6XS
- 3598 Komatik's Lichenka of Snowbandit** D 7/3/85, br Mr & Mrs J Barron, Forstal's Balovnik—Brushbow's Anastasia. Class 358
- 3599 Acryse Titan of Snowbandit** B 6/9/83, br Mrs E H Love, Satanta's Sundancer of Acryse—Acryse Tisha. Class 364
- 3600 Snowbandit's Kobuk** D 2/6/86, br Exh, Forstal's Vasoki—Acryse Thea Of Snowbandit. Class 356
- SMITH, Mrs H E, 'Greenfield', Fordingbridge Road Alderholt, Fordingbridge Hants SP6 3BB
- 3601 Forstal's Lazootchik** D 3/11/85, br Mrs L M Leich, Dubchek of Mikrischa—Green Beret's Snowy Lyscha. Class 357
- 3602 Paskinal Sheralee** D 17/9/84, br Mrs J Lambert, Kachoko Niveks Dallas of Paskinal—Acryse Extravaganza. Classes 358 359
- SMITH, Mrs H E, 'Greenfield', Fordingbridge Road Alderholt, Fordingbridge Hants SP6 3BB
- 3603 Paskinal Aateltyer** D 7/5/85, br Mrs J Lambert, Kachoko Niveks Dallas of Paskinal—Acryse Extravaganza. Class 358
- STAGG, Miss O V, 107 Salisbury Road, Barnet, Herts EN5 4JL
handling for:
Mrs D P Frank
- 3604 Leejo Suetra Revda** B 13/7/84, br Mrs J Davey, Forstal's Togo of Asturias—Mikalyas Lara. Class 363
- STANIER, Mrs & Mr J D, Vyse Cottage, 97 Hever Avenue, West Kingsdown Kent TN15 6DS
- 3605 Arctictrek's Karenina Katishka** B 28/6/84, br Exh, Wapahkwa's Avik—Brushbow's Fair Anouschka At Arctictrek. Class 364
- SWAIN, Mr M R, 118 Wordsworth Crescent, Blacon Chester, Cheshire
- 3606 Katimavik Andrei** D 7/1/86, br Miss T N Taylor, Dubchek of Mikrischa—Barina Natasha. Classes 356 357 358 359 360
- TIMON, Mrs S D, 13 Roman Way, Honiton, Devon EX14 8PT
handling for:
Mr & Mrs P Timon
- 3607 Brushbow's Razboynik** D 30/8/84, br Mr & Mrs M & L M Harrison, Che of Mikrischa—Brushbow Odessa. Class 358

SIBERIAN HUSKIES—continued

Class 356 SPECIAL PUPPY dog

— 3597	Zoox Kazakh	1 — 3600	Snowbandit's Kobuk
		3 — 3606	Katimavik Andrei

Class 357 SPECIAL JUNIOR dog

1 — 3562	Orlov Torque	3594	Oleter's Tiemny of Kosti
3592	Forstal's Magoochi of Kosti	2 — 3595	Kayak's Explorer
		3 — 3601	Forstal's Lazootchik
2 — 3593	Snowbandit's Kimitzcar of Kosti	3606	Katimavik Andrei

Class 358 POST GRADUATE dog

R — 3566	Skimarque's Rockafella	2 — 3598	Komatik's Lichenka of Snowbandit
3573	Edin's Mighty Ivan		Paskinal Sheralee
3 — 3584	Skimarque Grey Glacier	3602	Paskinal Aateltyer
3591	Asturias Prince Kazan of Alazeya	1 — 3603	Brushbow's Razboynik
		3607	Katimavik Andrei
		3606	

Class 359 LIMIT dog

2 — 3552	Komatik's Kooteenak of Zelandzcar	3585	Zoox Gadzheek
R — 3556	Danlee Galoobka at Tikchik	3566 3 — 3584	Skimarque's Rockafella
		3591	Skimarque Grey Glacier
3558	Brushbow's Kapyokonchik		Asturias Prince Kazan of Alazeya
1 — 3570	Forstal Meshka	3602	Paskinal Sheralee
3579	Valchonok Prince of Forstal	3606	Katimavik Andrei

011356W

Class 360 OPEN dog

2 — 3551	Lanivet's Chukchi of Zelandzcar	R — 3577	Forstal's Valkadav
3554	Forstal's Vasoki	3 — 3556	Danlee Galoobka at Tikchik
1 — 3570	Forstal's Deki	3558	Brushbow's Kapyokonchik
		3606	Katimavik Andrei

RCC

Class 361 SPECIAL PUPPY bitch

— 3588	Zoox Kashinka
--------	---------------

Class 362 SPECIAL JUNIOR bitch

3569	Brushbow Natalie	2 — 3574	Spandau Petrouschka
		1 — 3586	Zoox Dukara

Class 363 POST GRADUATE bitch

3553	Nardik Zenzarya	3570	Brushbow Vyetyer
3560	Mikalya's Natyenka	R — 3572	Asturias Princess
3564	Lanivet's Pandeika of Spandau		Karenina of Eekonoo
3565	Vesna Nada	1 — 3575	Ash Pine
3 — 3567	Paskinal Nyla	3589	Forstals Shapachka
— 3568	Paskinal Giddoff	3596	Forstal Kukla
		3604	Leejo Suetra Revda

THE SWEDISH VALLHUND



Ch Starvon Andretti
Four CC, seven reserve CCs

Bobby has been top winning dog 5 years running. 1984 top
Rare Breed

Bobby has so many best of breeds and best in show
He thanks all the judges who have given him the awards

Hoping by end of December there will be a litter of
puppies by him to import bitch, her first litter. Lilluretens
Flicka of Starvon, two CC

Owned and bred by: **ADA TIMOTHY WEST**
Starvon, 44 Betenson Avenue, Sevenoaks, Kent
Telephone: 0732 452778 (for overseas 44 0732 452778)

Description of the Swedish Vallhund

The Swedish Vallhund is a delightful attractive little dog that is cousin to the Corgi but taller on the leg. They are the Cattle Herding Dogs of Sweden. Highly intelligent and naturally very obedient. Their appearance and expression should show a watchful, alert and energetic dog, which should be friendly and eager to please. The head should be rather long and clean cut blunt wedge with an almost flat skull. A dark mask is acceptable, but a well defined mask is highly desirable, with lighter hair around the eyes, on the muzzle and under the throat, giving a distinct contrast to the upper mask. Dark eyes of medium size, and oval. Medium sized pointed, pricked ears. Neck strongly muscled with good reach. Level topline, well muscled with short strong loin, chest long with good depth, reaching 2/5th of the length of fore-arm. Harness markings should be defined. Hindquarters well angulated with strongly muscled thighs. Height to length ratio 2 to 3. Movement should be free and active, forelegs moving well forward, without too much lift in unison with powerful thrusting hind action. The coat is medium length, harsh, close and tight topcoat, undercoat soft and woolly. Most in this country are varying shades of grey sable, but there are a few red sables. Weight is from 25lb to 35lb, height should be 12" to 13½" (31cm to 35cm). [Copyright

SIBERIAN HUSKIES—continued

Class 364 LIMIT bitch

3555	Babushka Tamara	3582	Lanivet's Zolushka of Zima
3557	Danlee Malyenkey of Tikchik	3587	Zoox Aducha
1- 3559	Danlee Ragenka of Snowghost	3590	Asturias Princess Katrinka
R-3561	Skimarque Sharntek	2- 3599	Acryse Titan of Snowbandit
3563	Lanivet's Anoushka of Spandau	3605	Arcticrek's Karenina Katishka
3-3580	Forstal's Roosalka	3553	Nardik Zenzarya
		3565	Vesna Nada
		3567	Paskinal Nyla
		3568	Paskinal Giddoff

HOB CH

Class 365 OPEN bitch

2- 3571	Brushbow Roxanne	3555	Babushka Tamara
1- 3584	Zima Zala Snyegoorachka	3557	Danlee Malyenkey of Tikchik
3583	Ch Forstals Noushka	R-3565	Vesna Nada
3553	Nardik Zenzarya		

C.C. DOG 3578 C.C. BITCH 3581 BEST OF BREED 3581
 R.C.C. DOG 3576 R.C.C. BITCH 3559

SWEDISH VALLHUNDS

Judge: Mrs. A. Davis

Kennel Club Challenge Certificate—Dog
RING NUMBER 18

Kennel Club Challenge Certificate—Bitch
SECOND LEVEL

BANKS, Mr & Mrs J, 41 Ashwood Gardens, Gildersome Morley, Leeds LS27 7AS

3608 Foxon Banquo at Rodillia D 5/3/85, br Miss E S Pearce, Norsled Norm With Moonfield—Ch Norsled Fenella. Class 368

3609 Mildane Blarathol B 28/8/84, br Mr & Mrs J & Master S Cranham, Mildane Grundy—Norsled Bosca. Class 374

BAYLISS, Mrs J, Canada Farm, Canada Farm Road, South Darenth Kent DA4 9LA

3610 Ch Norsled Minka of Hurstfield B 18/6/81, br Mr & Mrs D B & S A Haddon, Valle of Ryslip—Ch Norsled Fenella. Class 375

3611 Ch Hurstfield Beth B 24/5/84, br Exh, Norsled Fina—Ch Norsled Minka Of Hurstfield. Class 375

BAYLISS, Mrs J, Cornerways, 14 Fleetwood Avenue, Holland On Sea Essex CO15 5SD

handling for:
Mr & Mrs J C & M G Paine

3612 Arcane Alhambra D 15/3/83, br Miss E S Pearce, Valle of Ryslip—Ch Norsled Fenella. Class 369

CRANHAM, & Peacock Messrs, Mildane Mill Lane, Crondall Nr Farnham, Surrey GU10 5RR

3613 Kirkholme Volker D 15/9/83, br Mr & Mrs G Peacock, Ch Starvon Andretti—Mildane Lupe Of Kirkholme. Class 368

CRANHAM, Messrs J H & S, Mildane Mill Lane, Crondall Nr Farnham, Surrey GU10 5RR

3614 Norsled Jazetta B 29/1/79, br Exh, Aust Ch Norsled Foxy—Norsled Bosca. Class 374

DICKINSON, Mrs M, 56 Whitehouse Meadows, Eastwood, Essex SS9 5TZ

3615 Kirkholme Oskar D 24/11/84, br Mr & Mrs G Peacock, Ch Rosern Forever—Mildane Lupe Of Kirkholme. Class 368

3616 Sable Shadow D 6/6/83, br Mr & Mrs E T Gascoigne, Ch Starvon Andretti—Rosern Feelings. Class 369

DUNCAN, Mrs K, The Farmhouse, Broom Of Dalreoch, Auchterarder PH3 1HN

3617 Ormareon Onwardsman of Linmays D 19/12/77, br Mrs M J Carlyle, Ryslip Fritjof—Litton Of Duncliffe Of Ormareon. Class 370

SWEDISH VALLHUNDS—continued

- 3618** **Linmays Lucia** B 28/10/81, br Mesdames Gostling & Matthews, Ch Starvon Andretti—Raybar Britta Of Linmays. Classes 374 375
 GASCOIGNE, Mr & Mrs E T, Rosern Kennels Honiley Avenue, Wickford Essex, SS12 9JE
- 3619** **Ch Rosern Forever** D 20/10/79, br Exh, Norsled Bara Silva of Hildrek—Flame Of Rosern. Class 370
- 3620** **Flicka's Folly of Rosern** B 17/12/84, br Mr & Mrs E R & Miss T Manning, Kirkholme Bosse—Rosern Memories. Class 374
 GASCOIGNE, Mrs N, 9 Southfields, Shefford, Beds SG17 5AS
 handling for:
 Mrs I Stafford
- 3621** **Glanzberg Acadian** D 20/2/86, br Mr & Mrs C J E Gorbould, Gralotens Urax of Hildrek—Hildrek Silva Hjordis. Class 366
 GIBBINGS, Mrs M, Gibsons Pendicle, Lockerbie, Dumfriesshire Scotland DG11 2PS
- 3622** **Mouskaj Dormouse of Valpyn** D 4/5/85, br Miss K Glanfield, Norsled Bara Silva of Hildrek—Herburger Extra Bright Of Melmarak. Classes 368 369
- 3623** **Slennek Unique of Valpyn** B 28/2/83, br Mrs H Neviazsky, Gralotens Urax of Hildrek—Rosern Fantastic. Classes 373 374
 HARRILD, Miss P M, 915 Loughborough Road, Rothley, Leicestershire LE7 7NH
- 3624** **Hurstfield Damask at Moonsfield** B 26/4/85, br Mrs J Bayliss, Nord Ch Repeta's Ingolf of Starvon—Hurstfield Anglia. Class 374
- 3625** **Rosern Magic** D 15/9/81, br Mr & Mrs E T Gascoigne, Norsled Jake—Rosern Feelings. Classes 369 370
 HARRILD, Mrs E M, 2 Barley Way, Rothley, Leicester
- 3626** **Norsled Norm With Moonsfield** D 20/3/84, br Mr D B & Mrs S A Haddon, Norsled Luke—Norsled Meg. Class 368
 HOAD, Miss P, 123 York Road, Maidstone, Kent ME15 7QX
- 3627** **Hildrek Grethel** B 17/6/80, br Mr D Edmunds, Ormareon Onwardsman of Linmays—Hildrek Bewitched. Class 375
 HOAD, Miss P, 123 York Road, Maidstone, Kent ME15 7QX
- 3628** **Vetlanda's Alexandra** B 14/2/83, br Exh, Gralotens Urax of Hildrek—Hildrek Grethel. Class 374
- 3629** **Vetlanda's Brigitta** B 15/11/85, br Exh, Avant Asterix—Vetlanda's Alexandra. Class 372
- 3630** **Abbie of Hildrek at Vetlanda** B 14/2/83, br Exh, Gralotens Urax of Hildrek—Hildrek Grethel. Class 373
 HOAD, Mrs J N, 'Valshara' 134 Clandon Road, Clandonwood Lordswood, Chatham Kent ME5 8UT
- 3631** **Hildrek Journalist of Valshara** D 13/9/82, br Mr & Mrs D H Edmunds, Gralotens Urax of Hildrek—Ryslip Albertina Of Hildrek. Class 369
 LAMPSHIRE, Mrs L, Northdown Farm, Patching Nr Worthing, Sussex
- 3632** **Vetlanda's Birin** D 15/11/85, br Miss P Hoad, Avant Asterix—Vetlanda's Alexandra. Class 367
- MACKENZIE, Mr A, 4 Main Road, Appleford, Abingdon Berks OX14 4PG
- 3633** **Magnus of Mackfield** D 27/1/85, br Mrs P M Montgomery, Gralotens Urax of Hildrek—Hildrek Ingemar. Class 369
 MANNING, Miss T J, 14 Tynemouth Drive, Enfield, Middlesex EN1 4LS
- 3634** **Tri Star of Toidi** D 17/12/84, br Mr & Mrs E R & Miss T Manning, Kirkholme Bosse—Rosern Memories. Class 370
- MANNING, Mr & Mrs E R, 14 Tynemouth Drive, Enfield, Middlesex EN1 4LS
- 3635** **Twinkling Star of Toidi** B 17/12/84, br Mr & Mrs E R & Miss T Manning, Kirkholme Bosse—Rosern Memories. Class 373
 MANNING, Mr & Mrs E R & Miss T, 14 Tynemouth Drive, Enfield, Middlesex EN1 4LS
- 3636** **Rosern Memories** B 15/9/81, br Mr & Mrs E T Gascoigne, Norsled Jake—Rosern Feelings. Class 375
- MILLARD, Mr C J, 36 Greenbank Road, Ashtongate, Bristol BS3 1RJ
- 3637** **Delator's Likely Lad at Karmore** D 11/5/81, br Mrs J M Andrews, Ch Rosern Forever—Ryslip Kristina. Class 370
- 3638** **Nellie's Lennox at Karmore** D 5/3/85, br Miss E S Pearce, Norsled Norm With Moonsfield—Ch Norsled Fenella. Class 369

SWEDISH VALLHUNDS—continued

- PEACOCK, Mr & Mrs G, Kirkholme, 12 Suttlej Road, Charlton London SE7 7DB
3639 Kirkholme Harald D 24/11/84, br Exh, Ch Rosern Forever—Mildane Lupe Of Kirkholme. Class 369
- 3640 Kirkholme Bosse** D 15/9/83, br Exh, Ch Starvon Andretti—Mildane Lupe Of Kirkholme. Class 370
- 3641 Kirkholme Irena** B 28/7/85, br Exh, Kirkholme Bosse—Mildane Musidora Of Kirkholme. Class 372
- 3642 Mildane Musidora of Kirkholme** B 15/2/83, br Mr & Mrs J & Master S Cranham, Ryslip Rustibuss of Norsled—Mysterious Of Mildane. Class 374
- PEARCE, Miss E S, 71 Wilbury Crescent, Hove, Sussex BN3 6FH
3643 Ch Norsled Fenella B 10/9/77, br Mr & Mrs D B & S A Haddon, Ryslip Rustibuss of Norsled—Akkevaal Zamba. Class 375
- PEARCE, Miss S, 71 Wilbury Crescent, Hove East Sussex, BN3 6FH
3644 Norsled Luke D 2/9/79, br Mrs & Mrs Haddon, Ryslip Rustibuss of Norsled—Akkevaal Zamba. Class 370
- 3645 Jundra Amelia** B 30/6/80, br Exh, Norsled Luke—Norsled Harriet. Class 375
- PEARCE, Mrs E J, 71 Wilbury Crescent, Hove, East Sussex BN3 6FH
3646 Norsled Harriet B 23/12/77, br Mr & Mrs D B & J A Haddon, Ryslip Rustibuss of Norsled—Ryslip Albertina Of Hildrek. Class 374
- RICHARDS, Mr & Mrs P, 133 Isabella Drive, Farnborough, Orpington Kent BR6 7UF
3647 Kirkholme Eva of Palostras B 24/11/84, br Mr & Mrs G Peacock, Ch Rosern Forever—Mildane Lupe Of Kirkholme. Class 374
- RODWELL, Mr & Mrs E C, 96 Beacon Drive, Bean Dartford, Kent DA2 8BG
3648 Hurstfield Candida B 22/11/84, br Mrs J Bayliss, Avant Asterix—Frejgola Of Hildrek. Class 374
- RODWELL, Mr & Mrs E C, 96 Beacon Drive, Bean Dartford, Kent DA2 8BG
3649 Hurstfield Dram D 26/4/85, br Mrs J Bayliss, Nord Ch Repeta's Ingolf of Starvon—Hurstfield Anglia. Class 369
- SAMSON, Miss R J, Troy, 18 Arthur Street, Sittingbourne Kent ME10 1BA
3650 Troyhouse Dofri D 19/5/86, br Exh, Gralotens Urax of Hildrek—Troyhouse Brynhilde. Class 366
- 3651 Troyhouse Dagmar** B 19/5/86, br Exh, Gralotens Urax of Hildrek—Troyhouse Brynhilde. Class 371
- 3652 Troyhouse Douglas Delight** B 13/7/84, br Exh, Hildrek Journalist of Valshara—Troyhouse Bestla. Class 373
- WEST, Mr T & Mrs A F, Starvon Kennels, 44 Betenson Avenue, Sevenoaks Kent
3653 Starvon Ingot D 7/12/85, br Exh, Nord Ch Repeta's Ingolf of Starvon—Starvon Altessa. Class 367
- 3654 Starvon Gonzles** D 4/2/85, br Exh, Nord Ch Repeta's Ingolf of Starvon—Starvon Altessa. Class 368
- 3655 Ch Starvon Andretti** D 15/5/80, br Exh, Aust Ch Norsled Foxy—Ryslip Karin Of Starvon. Class 370
- 3656 Starvon Ingbritt** B 7/12/85, br Exh, Nord Ch Repeta's Ingolf of Starvon—Starvon Altessa. Classes 372 373
- WHITMARSH, Mrs G A, 28 Hazelwood Drive, Pinner, Middlesex HA5 3TT
3657 Svedala Ingeborg Min Lilla B 2/7/85, br Exh, Avant Asterix—Hildrek Silva Lillan Of Svedala. Class 373
- 3658 Hildrek Konrad of Svedala** D 23/9/83, br Mr & Mrs D Edmunds, Gralotens Urax of Hildrek—Ryslip Albertina Of Hildrek. Class 370
- 3659 Hildrek Silva Lillan of Svedala** B 26/9/83, br Mr & Mrs D Edmunds, Norsled Bara Silva of Hildrek—Norsled Leila Of Hildrek. Class 374
- 3660 Hurstfield Barbro of Svedala** B 24/5/84, br Mrs J Bayliss, Norsled Fina—Ch Norsled Minka Of Hurstfield. Class 374
- WILTON, Mr & Mrs D, 33 Meadow Close, Walderslade, Chatham Kent ME5 0UA
3661 Hurstfield Dee at Meddobe B 26/4/85, br Mrs J Bayliss, Nord Ch Repeta's Ingolf of Starvon—Hurstfield Anglia. Classes 373 374

OZMILION

YORKSHIRE TERRIERS

TOP YORKSHIRE TERRIER OF 1986



CHAMPION OZMILION DEDICATION

Sire: **Ch Ozmilion Admiration**

G Sire: Ch Ozmilion Invitation

GG Sire: Ch Ozmilion Expectation

GG Dam: Ch Ozmilion Exaggeration

G Dam: Ch Ozmilion Love Romance

GG Sire: Ch Ozmilion Tradition

GG Dam: Ch Ozmilion Hearts Desire

Dam: **Ch Ozmilion Hearts Desire**

G Sire: Ch Ozmilion Premonition

GG Sire: Ch Ozmilion Distinction

GG Dam: Ch Ozmilion Justimagine

G Dam: Int Ch Ozmilion Just A Romance

GG Sire: Ch My Precious Joss

GG Dam: Ch Ozmilion Justimagine

Mr OSMAN ADAM SAMEJA
Ozmilion, 13 Rush Hill Road, Battersea
London SW11
Tel: 01-223 5376

SWEDISH VALLHUNDS—continued
Class 366 SPECIAL PUPPY dog

1-3621 Glanzberg Acadian 2-3650 Troyhouse Dofri

Class 367 SPECIAL JUNIOR dog

2-3632 Vetlanda's Birin 1-3653 Starvon Ingot

Class 368 POST GRADUATE dog

1-3608 Foxon Banquo at Rodillia 3-3622 Mouskaj Dormouse of
 R-3613 Kirkholme Volker Valpyn
 2-3615 Kirkholme Oskar 3626 Norsled Norm With
 Moonfield
 3654 Starvon Gonzles

Class 369 LIMIT dog

1-3612 Arcane Alhambra 3638 Nellie's Lennox at
 3616 Sable Shadow Karmore
 3625 Rosern Magic R-3639 Kirkholme Harald
 3631 Hildrek Journalist of 2-3649 Hurstfield Dram
 Valshara 3622 Mouskaj Dormouse of
 3-3633 Magnus of Mackfield Valpyn

Class 370 OPEN dog

3617 Ormareon Onwardsman of 3640 Kirkholme Bosse
 Linmays 3644 Norsled Luke
 2-3649 Ch Rosern Forever 1-3655 Ch Starvon Andretti
 3634 Tri Star of Toidi 3-3658 Hildrek Konrad of Svedala
 R-3637 Delator's Likely Lad at Karmore Rosern Magic

Class 371 SPECIAL PUPPY bitch

1-3651 Troyhouse Dagmar

Class 372 SPECIAL JUNIOR bitch

3629 Vetlanda's Brigitta 3641 Kirkholme Irena
 3656 Starvon Ingbritt

Class 373 POST GRADUATE bitch

3623 Slennek Unique of Valpyn 3652 Troyhouse Douglas Delight
 3630 Abbie of Hildrek at 1-3657 Svedala Ingeborg Min Lilla
 Vetlanda R-3661 Hurstfield Dee at Meddobe
 3-3635 Twinkling Star of Toidi 2-3656 Starvon Ingbritt

Class 374 LIMIT bitch

3609 Mildane Blarathol 1-3646 Norsled Harriet
 3614 Norsled Jazetta 3647 Kirkholme Eva of Palostras
 3618 Linmays Lucia 2-3648 Hurstfield Candida
 3620 Flicka's Folly of Rosern 3659 Hildrek Silva Lillian of
 3624 Hurstfield Damask at Svedala
 Moonfield 3-3660 Hurstfield Barbro of
 Svedala
 R-3628 Vetlanda's Alexandra 3623 Slennek Unique of Valpyn
 R-3642 Mildane Musidora of Kirkholme 3661 Hurstfield Dee at Meddobe

Class 375 OPEN bitch

3-3610 Ch Norsled Minka of 3636 Rosern Memories
 Hurstfield 3643 Ch Norsled Fenella
 1-3644 Ch Hurstfield Beth 2-3645 Jundra Amelia
 R-3627 Hildrek Grethel 3618 Linmays Lucia

C.C. DOG 3612 C.C. BITCH 3611 BEST OF BREED 3612

R.C.C. DOG 3655 R.C.C. BITCH 3646

THE WELSH CORGI

(CARDIGAN)

DOLDRUM



Ch Doldrum Hennessy
Born 19.5.83

Best of Breed Crufts 1986
Hennessy has 8 CCs (6 BOBs), 7 Reserve CCs,
also his Junior Warrant.

Bred and proudly owned by:
Keith and Joyce Littlefair
14 Roseberry Ave, Stokesley
Middlesbrough, Cleveland TS9 5HE
Telephone: 0642 710356

Description of the Welsh Corgi (Cardigan)

The Cardigan differs the most in appearance from the Pembroke Welsh Corgi in having a long tail, though there are other differences. His total length from nose to end of tail is about 36 inches. In general appearance he is a small dog standing on very short legs, which are slightly bowed. The head is a foxy shape, the skull being fairly wide and flat between the ears and tapering towards the eyes, above which it should be slightly domed. The muzzle should measure about 3 inches in length. The eyes, which are of medium size and preferably dark in colour, have a sharp and watchful expression. The ears are rather large, carried erect, and set moderately wide at the base. The neck is muscular and well developed. The body is fairly long and strong, with a deep brisket, well sprung ribs and clearly defined waist. The feet are rather round and well padded and are rather large. The tail is of moderate length and set in a line with the body, not curled over the back. The coat is short or medium and of hard texture. Any colour except pure white is recognised. The height should be as near as possible to 12 inches at the shoulder, and the weight of dogs from 22 lb to 26 lb; bitches 2 lb less.

[Copyright

WELSH CORGIS (CARDIGAN)Judge: **Mr. S. Pascoe**Kennel Club Challenge Certificate—Dog
RING NUMBER 18Kennel Club Challenge Certificate—Bitch
SECOND LEVELAYNSCOUGH, Mrs M E, Sanja Kennels, Oakdale Scotland Road, Penrith
Cumbria CA11 9JU**3662 Sanja Bodie** D 12/11/80, br Mrs M Aynsough, Grangefield Midnight
Chimes of Andersley—Andersley I Feel Love. Class 380**3663 Sanja the Muppet** B 20/4/84, br Exh, Sanja Bodie—Joseter Rapunzel.
Classes 383 384

BANNER, Mr & Mrs K & L, 45 College Park, Neyland Milford Haven, Dyfed

3664 Kerridas Blue Banner D 4/5/84, br Miss D Slark, Lees Cockade—
Kerridas Blue Domino. Class 379

BANNER, Mrs L, 45 College Park, Neyland Milford Haven, Dyfed SA73 1TY

3665 Kerridas Ianto D 24/6/79, br Miss D Slark, Robgwen Magic Moments
of Lionoak—Ch Rozavel Blue Lamp. Class 380BAXTER, Mrs A, 113 Crossing, Church Lane Quadring, Spalding Lincs
PE11 4RF**3666 Welland Inca** B 1/4/86, br Mrs A M Burnham, Ch Kentwood Arnallt—
Beckrow Belle Star Of Spellbound. Class 381

BENSON, Miss A E, 7 Beverley Road, Stubbington Fareham, Hants PO14 2NS

3667 Bymil Blue Thorn of Corben D 22/7/84, br Miss S E Taylor, Lees
Cockade—Ch Lees Blue Rose Of Bymil. Class 379BOOTH, Mrs B C, 84 Speedwell Crescent, Mayflower Green, Egguckland
Plymouth PL6 5TH**3668 Grangefield Marcus** D 15/3/85, br Mrs D M Page, Grangefield
Elmet—Gwenlais Beauty Of Grangefield. Classes 378 379CLIFTON, Mr P, 74 Station Road, Deeping St James, Peterborough
handling for:

Mrs A Kennedy & Mr P Clifton

~~**3669 Ch Joseter Joson** D 17/1/82, br Mr P Clifton, Ch Jubilee Joseph—
Ringinlow Valentine. Class 380~~

CURTIES, Miss P L, 'Hermitage', Tower Hill Horsham, Sussex RH13 7JS

3670 Lees Misty Blue B 12/10/85, br Exh, Doldrum Hector of Wendac—
Lees Blue Chevron. Class 382

DALTON, Mrs S, 36 Sutton Park Road, Kidderminster, Worcs DY11 6LD

3671 Allspark Mustbemygirl B 19/10/83, br Mrs F Aillsopp, Ch Molead
Mustbe at Allspark—Mandy Rose Of Wendac. Class 384DE-VINE, Mr & Mrs R B & K M, 841 Bradford Road, East Bierley Bradford, West
Yorkshire BD4 6PQ**3672 Grangefield Morgan Le-Fay at Salroyd** B 15/3/85, br Mrs D M Page,
Grangefield Elmet—Gwenlais Beauty Of Grangefield. Class 383DE-VINE, Mr R B & Mrs K M, 841 Bradford Road, East Bierley Bradford, West
Yorkshire BD4 6PQ**3673 Gwenlais Caleb at Salroyd** D 27/8/83, br Mr T & Mrs M Jones-Rees,
Ch Grangefield Rainchaser—Grangefield Milford Of Gwenlais.
Class 380DORSETT, Mr R E G, 48 Coalway Road, Penn, Wolverhampton WV3 7LZ
handling for:

Mr & Mrs R E H Dorsett

3674 Tomacos Miss Mischief of Magdor B 18/3/84, br Miss M Cosby,
Magdor Mr Jenks—Raindrop Of Towlaught. Class 384**3675 Magdor Hi-Di-Hi** B 8/8/85, br Exh, Ch Molead Mustbe at Allspark—Ch
Magdor Mary Rose. Class 382ELLWOOD, Mr & Mrs B D, Claverhambury Quarantine Knls, Galley Hill
Nazeing, Essex**3676 Beckrow Benzina** B 28/8/85, br Miss S M Tonkyn, Kerridas Ianto—
Beckrow Blue Sapphire. Class 382FINNEY, Mr & Mrs J, The Homestead, Sharpcliffe Ipstones, Stoke-On-Trent
Staffs**3677 Kuanza Blue By Blue** D 22/3/79, br Exh, Ch Winsdown Blue Disk of
Robgwen—Robgwen Welsh Lullaby. Classes 378 379FRICKER, Miss F, The Huntsmans Lodge, Tripp Meidrim Carmarthen, Dyfed
SA33 5QZ**3678 Kerman the Sailor Man** D 16/5/85, br Mrs K J Fricker, Ch Wendac
Legionaire—Kerman Rhywyn's Rapture. Class 379

WELSH CORGIS (CARDIGAN)—continued

- FRICKER, Mrs K J, 70 Manor Road, Rugby, Warwickshire CV21 2TQ
3679 Kerman Dilwyn's Delight D 11/1/81, br Exh, Red Point Sinbad—Andersley Whispering Wind. Class 380
- FROST, Mrs B, 12 Castle Street, Pentrebach Merthyr Tydfil, Mid Glamorgan South Wales, CF48 4BN
3680 Rhiwelli Twm Shon Catti D 12/3/84, br Miss M Young, Daleviz Manuel of Rhiwelli—Rhiwelli Flower Of Blue. Classes 378 379
- GWATKIN, Mrs J, 'Hamilton', 74 Guildford Road, Horsham West Sussex RH12 1LY
3681 Inveread Black Silk B 15/2/86, br Exh, Gatelodge Rime—Lees Blue Ribbon. Class 381
- HACKNEY, Mrs M, 'Marisco' 12 Kineton Lane, Hockley Heath, Solihull West Midlands B94 6RX
3682 Halesmore Welsh Promise of Marisco D 9/12/85, br Miss N Mortimore, Ch Halesmore Welsh Storm—Halesmore Welsh Tann. Classes 377 378
- HARRIES, Mr J E, Crymych Kennels, Crymych, Dyfed SA41 3RL
3683 Magdor Touch of Class at Crymmych D 8/8/85, br Mr & Mrs R E H Dorsett, Ch Molead Mustbe at Allspark—Ch Magdor Mary Rose. Classes 377 378
- JONES-REES, Mr T & Mrs M, 92 Cyfyng Road, Ystalyfera Swansea, West Glamorgan
3684 Ch Gwenlais Croeso D 27/8/83, br Exh, Ch Grangefield Rainchaser—Grangefield Milford Of Gwenlais. Class 380
- JONES-REES, Mrs M, 92 Cyfyng Road, Ystalyfera Swansea, West Glamorgan handling for:
Miss Jones & Mr/Mrs Jones-Rees
3685 Gwenlais Cariad B 27/8/83, br Mr T & Mrs M Jones-Rees, Ch Grangefield Rainchaser—Grangefield Milford Of Gwenlais. Class 384
- LIMPUS, Mr B A & Mrs N G, Karidell 62 Underlane, Plympton Plymouth, Devon
3686 Gwenlais Beauty of Grangefield B 13/11/82, br Mr T & Mrs M Jones-Rees, Ch Grangefield Rainchaser—Grangefield Milford Of Gwenlais. Class 385
- LITTLEFAIR, Mr & Mrs K A, 14 Roseberry Avenue, Stokesley, Middlesbrough Cleveland TS9 5HE
3687 Ch Doldrum Hennessy D 19/5/83, br Exh, Ch Wendac Legionaire—Doldrum Enchantress. Class 380
- 3688 Doldrum Ilona** B 29/5/85, br Exh, Craigdam Ifor—Doldrum High Society. Class 383
- LUCKMAN, Mr & Mrs G D & K S, 20 St Pauls Road, Foleshill Coventry, West Midlands CV6 5DF
3689 Enversue a Dream Come True B 5/8/84, br Mr & Mrs T Clarkson, Ch Jubilee Joseph—Bonnie Bell Of Enver Sue. Class 384
- MACNALLY, Miss K, Perrywood, Peeks Brook Lane, Smallfield Surrey RH6 9PP
3690 Bymil Bluebell of Gorthleck B 8/1/82, br Miss S E Taylor, Kerridas Ianto—Ch Lees Blue Rose Of Bymil. Class 384
- MADDOX, Miss T A, 104 Garry Way, Rise Park Romford, Essex RM1 4AY
3691 Salvenik Sea Treasure D 30/10/85, br Exh, Ch Downholme Silversand of Joseter—Kentwood Gwenda. Classes 377 378
- 3692 Ch Kentwood Edwin** D 6/11/80, br Miss S H Godden, Ch Kentwood Arnallt—Ch Kentwood Taglys. Class 380
- 3693 Salvenik Seashell** B 30/10/85, br Exh, Ch Downholme Silversand of Joseter—Kentwood Gwenda. Classes 382 383
- OWEN, Mrs J V, 6 Bonham Road, Brixton, London SW2 5HF
3694 Joseter Gloven of Chadwick B 21/2/84, br Mr P Clifton, Joseter Bentinck—Ringinglow Valentine. Classes 383 384
- PAIGE, Mrs D M, Garrett's Mill Killea, Templemore Co Tippeary, Ireland handling for:
Mrs M Se arson
3695 Ir Ch Grangefield Guinevere B 15/3/85, br Mrs D M Page, Grangefield Elmet—Gwenlais Beauty Of Grangefield. Class 385

WELSH CORGIS (CARDIGAN)—*continued*

- PARSONS, Mrs M L, Castle Villa Millers Lane, Outwood Nr Redhill, Surrey RH1 5QB
- 3696** **Lees Bluemoon of Deavitte** B 18/3/83, br Miss P L Curties, Beckrow Blue Badger—Lees Blue Chevron. Class 384
- READ, Mr & Mrs L R, 43 Dewey Road, Dagenham, Essex RM10 8AP
- 3697** **Baileswood Llian** B 18/6/81, br Exh, Ch Wendac Javelin—Ch Baileswood Essyllt. Class 384
- READ, Mrs M N, 55 Longmead Avenue, Bristol, Avon BS7 8QB
- 3698** **Lees Delegate For Beckrow** D 8/1/84, br Miss P L Curties, Beckrow Best of All—Lees Blue Emblem. Class 379
- SENIOR, Mr & Mrs E, 'Craigdam', Retford Road, Blyth Worksop Notts
- 3699** **Craigdam Thomas** D 12/7/83, br Exh, Craigdam Ifor—Craigdam Whyne. Class 380
- SMART, Mrs M E & Miss M L, 23 Stowgate, Deeping St. James, Peterborough PE6 8RW
- 3700** **Joseter Benita** B 21/2/84, br Mr P Clifton, Joseter Bentinck—Ringinglow Valentine. Class 385
- STALKER, Mr & Mrs H, 8 Weston Avenue, Ulverston, Cumbria LA12 9LY
- 3701** **Sable Sarah of Lees** B 18/1/85, br Ms M H Davies, Ch Kentwood Elwyn—Lees Comedy. Classes 383 384
- TAYLOR, Miss S E, Old Byre House, Toddington Lane Littlehampton, Sussex BN17 7PN
- 3702** **Ch Bymil Silver Lining** B 8/1/82, br Exh, Kerridas Ianto—Ch Lees Blue Rose Of Bymil. Class 385
- 3703** **Ch Lees Blue Rose of Bymil** B 19/6/80, br Miss P Curties, Joseter Jip—Lees Blue Chevron. Class 385
- THOMAS, Miss M, Woodbine Cottage, Butcher's Lane Aughton, Ormskirk Lancs L39 6SY
- 3704** **Ringinglow Troyanna** B 2/12/85, br Exh, Wendac Legend—Ringinglow Magpie. Classes 382 384
- 3705** **Ch Dolly Dickon of Ringinglow** B 21/8/84, br Mrs F Allsopp, Ch Molead Mustbe at Allspark—Bridgemont Sophie. Class 385
- TONKYN, Miss S M, Castle Stream Farm, Dursley, Glos GL11 6AB
- 3706** **Beckrow Blue Cedar** D 28/8/85, br Exh, Kerridas Ianto—Beckrow Blue Sapphire. Class 377
- TONKYN, Mr & Mrs C, Castle Stream Farm, Dursley, Glos GL11 6AB
- 3707** **Beckrow Beautiful Dream For Willowglen** B 1/4/85, br Miss S M Tonkyn, Lees Delegate For Beckrow—Ch & Aust Ch Rhossili Its A Special Of Beckrow. Class 384
- 3708** **Ch Beckrow Beverly at Willowglen** B 3/6/82, br Miss S M Tonkyn, Beckrow Baronet—Beckrow Belle Suzanne. Class 385
- WINN, Mr & Mrs T R & J S, 54 Hartleyburn Wilnecote, Tamworth, Staffs B77 4BL
- 3709** **Doldrum Hector of Wendac** D 19/5/83, br Mr & Mrs K A Littlefair, Ch Wendac Legionaire—Doldrum Enchantress. Class 380
- 3710** **Wendac Phonex** D 17/11/85, br Exh, Ch Wendac Javelin—Ch Wendac Sugar n' Spice. Class 377
- 3711** **Wendac Lucky Star** B 17/11/85, br Exh, Ch Wendac Javelin—Ch Wendac Sugar n' Spice. Class 382
- WOOD, Mr C N & Mrs K W, 44 Poiruan Place, Fishermead, Milton Keynes Bucks
- 3712** **Halesmore Welsh Prince of Nobleswood** D 5/5/82, br Miss N Mortimore, Ch Robgwen Welsh Flame—Halesmore Black Surprise. Classes 378 379
- YOUNG, Mr E, Rhiwelli Kennels, Dinas Cross, Pembrokeshire Dyfed SA42 0YH
handling for:
Miss M Young
- 3713** **Rhiwelli Dai Bach** D 23/11/84, br Exh, Daleviz Manuel of Rhiwelli—Rhiwelli Flower Of Blue. Classes 378 379 380

THE POODLE

(Miniature)



Ch Valetta Mastermind

Junior Warrant at 9 months

CC at Crufts at 10 months

Champion at 15 months

To date, age 1 year 10 months

five CCs, two reserve CCs

Best in show winner

(handled by sister Susan)

Owner breeder:

Miss VALERIE DUNN

Valetta Poodles

Llanvaches, Newport,

Gwent NP6 3BA

Telephone: 0633 400730

WELSH CORGIS (CARDIGAN)—*continued*

Class 376 SPECIAL PUPPY dog

No Entries

Class 377 SPECIAL JUNIOR dog

3682	Halesmore Welsh Promise of Marisco	3-3691	Salvenik Sea Treasure
		1- 3706	Beckrow Blue Cedar
3683	Magdor Touch of Class at Crymmych	2-3710	Wendac Pheonex

Class 378 POST GRADUATE dog

3668	Grangefield Marcus	1-3713	Rhiwelli Dai Bach
3677	Kuanza Blue By Blue	3682	Halesmore Welsh Promise of Marisco
3680	Rhiwelli Twm Shon Catti		Magdor Touch of Class at Crymmych
3712	Halesmore Welsh Prince of Nobleswood	3683	Salvenik Sea Treasure
		3-3691	

Class 379 LIMIT dog

3664	Kerridas Blue Banner	3668	Grangefield Marcus
3667	Bymil Blue Thorn of Corben	3677	Kuanza Blue By Blue
3676	Kerman the Sailor Man	3680	Rhiwelli Twm Shon Catti
3698	Lees Delegate For Beckrow	3712	Halesmore Welsh Prince of Nobleswood
		2- 3713	Rhiwelli Dai Bach

Class 380 OPEN dog

3662	Sanja Bodie	2- 3664	Ch Gwenlais Croeso
3665	Kerridas Ianto	3687	Ch Doldrum Hennessy
3669	Ch Joseter Joson	3692	Ch Kentwood Edwin
3673	Gwenlais Caleb at Salroyd	3699	Craigdam Thomas
3679	Kerman Dilwyn's Delight	3709	Doldrum Hector of Wendac
		3713	Rhiwelli Dai Bach

Class 381 SPECIAL PUPPY bitch

3666	Welland Inca	2-3681	Inveread Black Silk
------	--------------	--------	---------------------

Class 382 SPECIAL JUNIOR bitch

3670	Lees Misty Blue	R-3693	Salvenik Seashell
3675	Magdor Hi-Di-Hi	2-3704	Ringinglow Troyanna
3676	Beckrow Benzina	1-3711	Wendac Lucky Star

Class 383 POST GRADUATE bitch

3663	Sanja the Muppet	3694	Joseter Gloven of Chadwick
3672	Grangefield Morgan Le-Fay at Salroyd	R-3701	Sable Sarah of Lees
3688	Doldrum Ilona	3-3693	Salvenik Seashell

Class 384 LIMIT bitch

3671	Allspark Mustbemygirl	1- 3696	Lees Bluemoon of Deavitte
3674	Tomacos Miss Mischief of Magdor	3697	Baileswood Llian
		2- 3707	Beckrow Beautiful Dream For Willowglen
3685	Gwenlais Cariad		Sanja the Muppet
3689	Enversue a Dream Come True	R-3663	Joseter Gloven of Chadwick
		3694	Sable Sarah of Lees
3690	Bymil Bluebell of Gorthleck	3701	Ringinglow Troyanna
		3- 3704	

THE WELSH CORGI

(PEMBROKE)

BYMIL

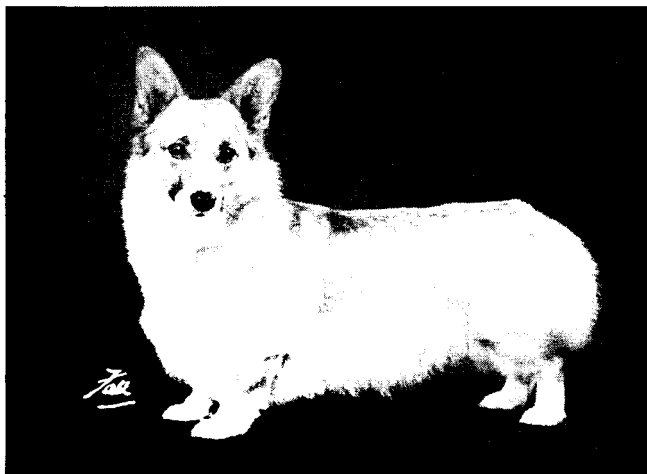

Ch Bymil Gold Sylph

Best of breed and reserve in the Working Group Crufts 1986

Sired by Ch Fitzdown Dorian of Deavitte (top stud 1985) out of Bymil Sherry Spinner (top brood 1985). Gold Sylph has five CCs, five bests of breed, four reserve CCs. She will not be at Crufts this year as we hope she will be occupied with a litter

Gold Sylph is litter sister to Ch Bymil Black Nymph 17 CCs, 15 bests of breed, eight reserve CCs Junior Warrant, top Pembroke 1985 and 1986, best in show South Wales KA, reserve Group Bath and Pro Dog of the Year 1986

Miss SARAH TAYLOR
Old Byre House, Toddington Lane
Littlehampton, Sussex BN17 7PN
Telephone: 0903 721629

Description of the Welsh Corgi (Pembroke)

Which type of Corgi one prefers is purely a matter of taste, both being most attractive little dogs. The name is said to have been derived from Gi or Ci, a dog; and Cor, a dwarf. They are the cattle dogs of South Wales, and are said to make very hardy and intelligent companions. In the Pembroke type we have a foxy head with a wide skull between the ears, which are carried erectly and point outwards. The jaw is of medium length, rather inclined to be snipy. Teeth level and square, rather large for the size of the dog. Eyes well set, round, and of medium size, hazel in colour. The neck is fairly long and strong. The chest broad and deep and well down between the forelegs. The body is of medium length. The tail is short. The ribs are well sprung and the hindquarters strong and flexible. The legs are short and as straight as possible, with feet oval and strong. The coat is of medium length and dense, the colour being red or red and white, or sable, or sable with white, or black and tan with white. The approval weight is from 18 lb to 24 lb, and the height should not exceed 12 inches at the shoulder.

[Copyright

0114 50

WELSH CORGIS (CARDIGAN)—continued

Class 385 OPEN bitch

3686	Gwenlais Beauty of Grangefield	3703	Ch Lees Blue Rose of Bymil
3695	Ir Ch Grangefield Guinevere	3705	Ch Dolly Dickon of Ringinglow
3700	Josefer Benita	3708	Ch Beckrow Beverly at Willowglen
3702	Ch Bymil Silver Lining		
C.C. DOG	3669	C.C. BITCH	3705
R.C.C. DOG	3706	R.C.C. BITCH	3700
		BEST OF BREED	3669

Crufts Dog Show Society offers the following:

The Howlett Cup for the best Welsh Corgi (Cardigan). Not to be won outright.

WELSH CORGIS (PEMBROKE)

Judge: **Mr. I. Jones**

Kennel Club Challenge Certificate—Dog

Kennel Club Challenge Certificate—Bitch

RING NUMBER 19

SECOND LEVEL

AITCHISON, Mr & Mrs W, Breydon Lodge, Reedham, Norwich Norfolk NR13 3HL

3714 **Pemgay Nobleman** D 18/10/85, br Exh, Ch Belroyd Nut Cracker—Bimwich Sophie Of Pemgay. Classes 387 388

3715 **Woodhenge Snow Queen of Pemgay** B 5/11/84, br Mr & Mrs B J & S Coulson, Ch Pempland Magnus—Woodhenge Raindancer. Class 396

AYLOTT, Mr & Mrs W & B A, 33 Mashiters Hill, Romford, Essex RM1 4TP

3716 **Barwal Black-Thorn** D 22/5/81, br Mr W & Mrs B A Ayloft, Salvenik Szaravich—Pengavin Peace Emblem Of Barwal. Class 390

BEAZLEY, Mrs L, The Corgs, Henlade, Taunton Somerset TA3 5HP

3717 **Midnight Star of Cinonnie** D 26/3/85, br Mrs A M Hutchings, Cinonnie Tri-Star—Honey Special Lady. Class 388

3718 **Cinonnie Carina** B 10/9/85, br Exh, Ch Belroyd Nut Cracker—Cinonnie Stargazer. Class 393

BILES, Mrs P F, 'Skokholm', Avebury Nr Marlborough, Wiltshire SN8 1RE

3719 **Kilvewood Moon Spangle of Skokholm** B 11/12/82, br Mrs J B Lloyd, Ch Kilvewood Over the Moon—Kilvewood Damusk Rose. Class 397

BLAKE, Miss D A, 27 Broom Walk, Stevenage, Herts SG1 1UU
handling for:

Mr T E Blake

3720 **Bronteg Sians Mr Magic** D 25/4/84, br Exh, Ch Evancoyd Mr Wonderful—Lucky Charm Of Wey At Bronteg. Class 390

BOFFIN, Mrs J, 97 Recreation Road, Shirebrook, Nr Mansfield Notts NG20 8LS

3721 **Marstoanna Dancing Delight** B 30/8/85, br Mr A Taylor, Ch Perrymist Kaptain Scarlet—Marstoanna Dainty Delight. Class 393

BOUGHTON, Mrs A, The Boynes, Medstead, Alton Hampshire GU34 5EN

3722 **Rossacre Chastened** D 18/12/85, br Exh, Deavitte Golden Emblem of Rossacre—Rossacre Charan. Class 387

3723 **Kaytop Dice of Rossacre** D 1/7/85, br Mrs L K Moore, Deavitte Golden Emblem of Rossacre—Kaytop Dancing Dawn. Classes 388 389

3724 **Deavitte Golden Emblem of Rossacre** D 17/1/84, br Mrs M L Parsons, Ch Fitzdown Dorian of Deavitte—Deavitte Damask Rose. Class 390

BRIGHT, Mrs E, 56 Thistle Road, Fern Park Estate, Stockton-On-Tees TS19 0NP

3725 **Ewbrig Marksman** D 4/12/84, br Exh, Ch Blands Status Symbol—Popsis Joy Of Ewbrig. Class 390

3726 **Ewbrig Primula** B 12/10/85, br Exh, Ch Blands Status Symbol—Popsis Joy Of Ewbrig. Classes 393 394

WELSH CORGIS (PEMBROKE)—continued

- BURGESS, Mrs S, 'Stonefield' Swanton Road, West Peckham Maidstone, Kent ME18 5JY
- 3727** **Shallianne Deep Impression** D 21/2/86, br Exh, Penmead James Pigg—Shallianne Blue Heaven. Class 386
- BUTLER, Mrs K, The Old Farm, Ampney Crucis, Nr Cirencester Gloucester GL7 5SF
- 3728** **Wey Acker** D 3/3/86, br Exh, Am Ch High Flyer Ryan—Wey Acer. Class 386
- 3729** **Ch Luther of Wey** D 2/6/84, br Miss J M Harvey, Ch Wey Spearmint—Dundryview Gemma. Class 391
- 3730** **Wey Perhaps** B 8/11/85, br Exh, Am Ch High Flyer Ryan—Claire Of Wey. Class 393
- CAWThERA, Mr & Mrs P J, Harewood Cottage, Gainsborough Road, Scotter Nr Gainsborough Lincs DN21 3JF
- 3731** **Pinewalk Packet of Trouble** D 19/11/85, br Exh, Double Trouble at Pinewalk—Ch Shesteph Amber Of Pinewalk. Class 387
- 3732** **Pinewalk Musketeer** D 12/1/85, br Exh, Drondella April Hi-Lites—Blands Shooting Star. Class 388
- 3733** **Double Trouble at Pinewalk** D 6/4/84, br Mrs M Dunn, Ch Blands Status Symbol—Glendoran Sweet Vixen. Class 390
- 3734** **Pinewalk Naughty But Nice** B 20/7/85, br Exh, Double Trouble at Pinewalk—Pinewalk Fair Spec. Classes 393 394
- CLAYTON, Miss D E, 9 Ashford Avenue, Hayes, Middx UB4 0LY
- 3735** **Claydonian Petite Fleur** B 15/1/82, br Exh, Am Ch Olantigh Copper—Raymardene Black Orchid. Class 396
- 3736** **Kaytop Ginger-Gloss of Claydonian** D 24/11/84, br Mrs L K Moore, Kaytop Ming—Kaytop Mazurka. Class 389
- COPPINGER, Mrs A, 9 Oak Farm Close, Walmley Sutton Coldfield, West Midlands B76 8PJ
- 3737** **Lucky Rainbow Girl at Marisco** B 25/4/84, br Mr T E Blake, Ch Evancoyd Mr Wonderful—Lucky Charm Of Wey At Bronteg. Class 395
- COWDEROY, Mrs J M V, Rock Lodge, Scaynes Hill, Nr Haywards Heath Sussex RH17 7NG
- 3738** **Shimisu Miss Arabella** B 11/7/85, br Exh, Ch Pemland Magnus—Shimisu Hoop-La. Class 393
- 3739** **Shimisu Hopscotch** B 25/9/84, br Exh, Ch Lees Mastermind—Shimisu Hoop-La. Class 395
- CRANE, Mrs M, 5 Featherston Drive, Burbage Hinckley, Leicester LE10 2PN handling for:
Mr W A Crane
- 3740** **Gemiro Red Robin** D 21/4/85, br Mrs M Crane, Ch Forestop Royal Salute—Ashbarton Snowflower. Class 390
- CROUCH, Mrs A E, 7 Hundred Acres, Wickham, Hants
- 3741** **Kassan Kasterway** D 22/2/83, br Exh, Stormerbanks Krackers of Kassan—Hildenmanor Katrina Of Kassan. Class 389
- 3742** **Stormerbanks Krackers of Kassan** D 10/1/80, br Miss P Hewan, Stormerbanks Rocket—Stormerbanks Barbarella. Class 390
- CROYDON, Mrs M E, 'Ridgetop', Shutterton Lane, Dawlish Warren Devon EX7 0PE
- 3743** **Kilvewood Moon Quest of Tmara** D 1/6/84, br Mrs J B Lloyd, Ch Kilvewood Over the Moon—Golden Lady Of Kilvewood. Class 390
- CURTIES, Miss P L, 'Hermitage', Tower Hill Horsham, Sussex RH13 7JS
- 3744** **Lees Bigtop** D 15/11/84, br Exh, Ch Fitzdown Dorian of Deavitte—Lees Delight. Class 389
- 3745** **Ch Lees Mastermind** D 15/1/82, br Exh, Ch Penmoel Such Fun of Rivona—Lees Radiant. Class 391
- 3746** **Lees Amethyst** B 23/3/86, br Exh, Ch Pemland Magnus—Lees Joyful. Class 392
- CUTHBERT, Mr C, 120 Meadowfield Drive, Eaglescliffe, Cleveland TS16 0HJ handling for:
Mrs E Cuthbert
- 3747** **Triella Pollyanna** B 16/9/84, br Exh, Ch Blands Status Symbol—Snowdrift Of Yorken Of Triella. Classes 396 397

WELSH CORGIS (PEMBROKE)—continued

- DAVIES, Mrs M, Ermyn Lodge Stables, Shepherds Walk Epsom, Surrey
KT18 6DF
- 3748 Penny Farthing B** 14/1/86, br Exh, Spellbound Sovereign of
Pengavin—Kilvewood Twilight Moon. Classes 392 393
- DAWSON, Miss R E, Talsarnau Corgis, 11 Lee Street, Dewsbury West
Yorkshire WF13 3DH
- 3749 Talsarnau Moonlight Affair B** 12/5/85, br Exh, Dronella April Hi-
Lites—Talsarnau Gentle Love Affair. Classes 394 395
- DOUGLAS-TODD, Miss J M, 2 Fletcher Road, Whitstable, Kent CT5 3HE
- 3750 Bymil Black Buzzer B** 29/12/83, br Miss S E Taylor, Ch Fitzdown
Dorian of Deavitte—Bymil Sherry Spinner. Class 396
- DREW, Mr & Mrs B M & P A, 'Wemcrest', 55 Wemberham Crescent, Yatton Nr
Bristol BS19 4BD
- 3751 Wemcrest Disco Star B** 22/8/83, br Mr B M & Mrs P A Drew, Tymawr
Adam—Wemcrest Night Dream. Class 396
- DUNN, Mrs M, Rose Cottage, East Halton, Nr Grimsby South Humberside
- 3752 Glendoran Charisma B** 27/8/81, br Exh, Telsima Trend Setter—
Stormerbanks Babette. Classes 395 396
- ELLIS, Mrs B M, Russetts Nursery Lane, Hookwood Nr Horley, Surrey
RH6 OHG
- 3753 Brynelli Magnusson D** 27/9/85, br Exh, Ch Pemland Magnus—
Brynelli Black Tea. Classes 387 388
- FORGIE, Mr & Miss J & P, 23 Avondale Drive, Armadale, West Lothian
- 3754 Super Trouper of Drumbuie D** 9/10/85, br Mr J F Stewart, Ch Blands
Status Symbol—Drumbue Sweet Success. Class 387
- FRANKS, Mrs P E, Pengavin Lodge, Buxted, East Sussex TN22 4DP
- 3755 Lambrook Invincible of Pengavin D** 13/8/84, br Mr & Mrs D W
Fullbrook, Spellbound Sovereign of Pengavin—Lambrook Una.
Classes 389 390
- 3756 Spellbound Sovereign of Pengavin D** 13/11/82, br Messrs Kelsey &
Dudeney, Ch Spellbound Silver Dollar—Ormareon Orinda Of
Spellbound. Class 391
- 3757 Pengavin Princess Rebecca B** 28/6/84, br Exh, Spellbound Sovereign
of Pengavin—Pengavin Elisgrai Red Rebecca. Class 396
- GAMBLE, Mrs M E, 'Oakdene' Wood Lane, Whitwood Castleford, West
Yorkshire WF10 5PL
- 3758 Blands Good As Gold B** 19/3/85, br Exh, Ch Belroyd Nut Cracker—Ch
Blands Expectations. Class 396
- 3759 Ch Blands Expectations B** 14/3/83, br Exh, Ch Blands Status
Symbol—Ch Anzil Elegance Of Blands. Class 397
- GREEN, Mrs R M, 13 Ashford Avenue, Brookside Road Hayes, Middlesex
UB4 0LY
- 3760 Stormerbanks Solo Song D** 1/2/86, br The Late Miss P M P Hewan,
Stormerbanks Song Hit—Stormerbanks Amazing Grace. Class
386
- HACKNEY, Mrs M, 12 Kinton Lane, Hockley Heath Solihull, West Midlands
B94 6RX
- 3761 Sugar Candy at Marisco B** 19/9/85, br Mrs M Sykes, Ch Blands Status
Symbol—Marisco Golden Delicious. Classes 393 394
- HALEY, Mrs K M, 'Ashbarton' Potten End Hill, Water End Nr Hemel
Hempstead, Herts HP1 3BN
- 3762 Ashbarton Silver Mist D** 19/10/85, br Exh, Ashbarton Cardinal—
Ashbarton Silver Challis. Classes 387 388
- 3763 Ormareon On a Promise of Ashbarton D** 3/9/84, br Mrs M J Carlyle,
Ashbarton Cardinal—Spellbound Marina Of Ormareon. Class 389
- 3764 Ashbarton Cardinal D** 16/11/82, br Exh, Ch Forestop Red Rorrie—
Mayne Down Golden Amber Ashbarton. Class 390
- 3765 Ch Ormareon Oddfellow of Ashbarton D** 3/9/84, br Mrs M J Carlyle,
Ashbarton Cardinal—Spellbound Marina Of Ormareon. Class 391
- 3766 Ashbarton Silver Cascade B** 19/10/85, br Exh, Ashbarton Cardinal—
Ashbarton Silver Challis. Class 393
- HICKMAN, Mrs S M, Karenhurst, Tregagle Nr Penallt, Nr Monmouth Gwent
NP5 4RY
- 3767 Karenhurst Nutcrunch D** 20/8/85, br Exh, Ch Belroyd Nut Cracker—
Karenhurst Sorceress. Classes 387 388

WELSH CORGIS (PEMBROKE)—continued

- 3768 Karenhurst Black Rebel** D 4/4/84, br Exh, Karenhurst Black Fire—Karenhurst Enchanted. Class 389
- HOPWOOD, Mr & Mrs P F, Jofren 10 Quarry Hill Road, Wath-Upon-Dearne, Rotherham South Yorkshire S63 7TA
- 3769 Jofren Sphinx** D 8/4/86, br Exh, Jofren Pharaoh—Perrymist Songbird. Class 386
- 3770 Jofren Salome** B 8/4/86, br Exh, Jofren Pharaoh—Perrymist Songbird. Class 392
- HUGHES, Miss S B, 1 Merlins Avenue, Haverfordwest, Pembrokeshire Dyfed SA61 1JS
- 3771 Foxydale Snow Bunting** D 25/8/79, br Mrs M Neal, Apollinaris Arctic Fox of Rowell—Foxydale Barbet. Class 390
- HUGHES, Mrs I S, 1 Merlins Avenue, Merlins Bridge Haverfordwest, Pembrokeshire Dyfed SA61 1JS
- 3772 Merddyn Asgell Goch** D 23/3/85, br Exh, Ch Lees Mastermind—Howman Honeybee. Class 389
- IRVING, Mrs & Miss K M & J J, Twinan Corgis 8 Hope Avenue, Harwood Nr Bolton, Lancs BL2 4BL
- 3773 Twinan Black Velvet** D 7/3/79, br Mrs K M Irving, Ch Vanrell Dusky Gaylord—Twinan Black Cherry. Class 390
- JAMIESON, Mrs B, Woodbine Cottage, Butcher's Lane Aughton, Ormskirk Lancs L39 6SY
- 3774 Lucanda Periwinkle** B 7/12/85, br Exh, Lucanda Red Jonathan—Lucanda Trendy Clover. Class 393
- 3775 Lucanda Country Clover** B 30/11/84, br Exh, Triella Sportsman—Lucanda Trendy Clover. Class 395
- JARVIS, Miss D, Hillcrest Gunby Road, Candlesby Spilsby, Lincs handling for:
Mr & Mrs B & B M Jarvis
- 3776 Drondella Kerry Dancer** B 27/10/84, br Exh, Drondella April Hi-Lites—Drondella Caprice. Class 395
- JOHNSTON, Mrs M L, Providence Cottage, Westerland Paignton, South Devon
- 3777 Rivona Triton** D 6/10/82, br Exh, Revelmere Tri Me of Rivona—St Breaca Star Destiny Of Rivona. Class 390
- 3778 Rivona Trinket** B 11/11/85, br Exh, Ch Belroyd Nut Cracker—Rivona Tricks. Class 393
- KELSEY, & Dudeney Messrs, Abbeydale Kennels, Runcion Holme, Kings Lynn Norfolk
- 3779 Spellbound Silver Crown** D 13/11/82, br Exh, Ch Spellbound Silver Dollar—Ormareon Orinda Of Spellbound. Class 390
- KING, Mr & Mrs G, 42 Holmwood Road, Cheam, Sutton SM2 7JP
- 3780 Bimwich Agrippinilla** B 8/8/85, br Exh, Deavitte Sam Browne—Bimwich Cleopatra. Class 393
- KING, Mrs P G, 'Carfrae' 15 Shrubbery Lane, Wyke Regis Weymouth, Dorset DT4 9LU
- 3781 Boy Georgie** D 17/12/83, br Exh, Ch Penmoel Such Fun of Rivona—Pendcrest Snow Flake. Class 389
- 3782 Beach-Comber Sandy** D 17/12/83, br Exh, Ch Penmoel Such Fun of Rivona—Pendcrest Snow Flake. Class 389
- LACEY, Mr & Mrs E & K, 140 High Street, New Charlston, Wakefield West Yorks WF4 1BE
- 3783 Kathla's Something Special** D 24/7/85, br Exh, Jomaro Dusky Shadow of Kathla—Kathla's Pipitwo. Classes 387 388
- LEGERTON, Miss G D, 126 Ashdon Road, Saffron Walden, Essex CB10 2AL
- 3784 Miss Tenko of Solaw** B 7/4/82, br Mrs P O Pugh, Ch Evancoyd Mr Wonderful—Chrishama Miss Wales Of Evancoyd. Class 396
- LINNETT, Mrs O F, 1 Knapp Cottages, Wyke Road, Gillingham Dorset SP8 4NQ
- 3785 Lees Merriment** D 17/1/84, br Miss P L Curties, Ch Pempland Ambassador—Lees Funlover. Class 391
- LITTLER, Mr & Mrs G & B, 101 St Bernards Road, Whitwick, Leics LE6 3GY
- 3786 Ch Forestop Royal Salute** D 30/5/83, br Exh, Pempland Royal Command—Ch Forestop Welsh Pride. Class 391

WELSH CORGIS (PEMBROKE)—continued

- LLEWELLYN, Mrs S J, Cwrt-Y-Gaer Wolvesnewton, Chepstow Gwent, NP6 6PR
- 3787 Pendcrest Carefree** B 29/8/80, br Miss M Leslie, Ch Belroyd Hyperion—Pendcrest Celeste. Class 397
- LLOYD, Mrs J B, Pardleston Mead, Pardleston Lane Holford, Bridgwater Somerset TA5 1SQ
- 3788 Blaizewood Crackerjack of Kilvewood** D 19/11/85, br Mrs J A Logsdon, Ch Belroyd Nut Cracker—Cinonnie Star Choice. Class 388
- 3789 Kilvewood Tango** B 9/6/85, br Exh, Ch Belroyd Nut Cracker—Kilvewood Moon Dancer. Class 394
- LOGSDON, Mrs J A, Matthews Farm House, Blagdon Hill Taunton, Somerset TA3 7SF
- 3790 Blaizewood Hooray Henry** D 19/11/85, br Exh, Ch Belroyd Nut Cracker—Cinonnie Star Choice. Class 387
- MADDOX, Miss T A, 104 Garry Way, Rise Park Romford, Essex RM1 4AY
- 3791 Salvenik So Joyously Royal** D 9/2/86, br Exh, Ch Forestop Royal Salute—Kilvewood Jump For Joy Of Salvenik. Class 386
- MAGNESS, Mr & Mrs S J & M, Miria, Goosey Nr Faringdon, Oxon SN7 8PA
- 3792 Ch Pemland Ambassador** D 17/6/82, br Mr & Mrs S J Magness, Ch Evancloyd Mr Wonderful—Hildenmanor Frederika. Class 391
- 3793 Ch Pemland Magnus** D 22/12/82, br Exh, Ch Lees Mastermind—Pemland Royal Romance. Class 391
- MARTIN, Miss S R, 9 Oakhurst Drive, Wickford, Essex SS12 0NN
handling for:
Mr & Mrs S E Martin
- 3794 Pemmuir Snow Buster** D 16/3/82, br Mrs M J Everest, Cordach Master Copy of Hildenmanor—Hildenmanor Springtime. Classes 389 390
- MATTHEWS, Mr A, Brantwood House, 8 Grovehill Road Moira, Co Down Northern Ireland BT67 0PW
- 3795 Craigycor Copyrite** D 8/1/86, br Exh, Craigycor Cavalier—Owenavera Mistletoe. Classes 386 412
- MATTHEWS, Mr A, Brantwood House, 8 Grove Hill Road Moira, Co Down Northern Ireland
handling for:
Mrs M A Mathews
- 3796 Craigycor Fire Fly** B 8/1/86, br Exh, Craigycor Cavalier—Owenavera Mistletoe. Class 392
- MCCABE, Mr P, 8 Kilcross Crescent, Sandyford, Co Dublin Ireland
- 3797 Marisco Lucky Strike** D 30/5/84, br Exh, Apollinaris Aladdin of Marisco—Apollinaris Autumn Rose. Class 390
- MOORE, Miss G M, 'Rosewarne' 32 Doric Avenue, Southborough, Tunbridge Wells Kent TN4 0QU
- 3798 Rosewarne Toffee** D 23/5/85, br Exh, Penmead Copper Beech—Rosewarne Orange Bitters. Classes 388 389
- 3799 Ch Rosewarne Old Ale** D 30/1/80, br Exh, Ch Belroyd Hyperion—Rosewarne Kirsch Of Ridgewarne. Class 391
- NEAL, Mr B, Ger-Y-Llan, Little Newcastle, Haverfordwest Pembrokeshire SA62 5TD
handling for:
Mrs M Neal
- 3800 Ch Kiss Me Kate of Foxydale** B 20/2/82, br Mr E I M Howells, Foxydale Snow Martin—Howman Honeysuckle. Class 397
- PARSONS, Mrs M L, Castle Villa Millers Lane, Outwood Nr Redhill, Surrey RH1 5QB
- 3801 Deavitte Treacle Parkin** B 31/10/84, br Exh, Ch Fitzdown Dorian of Deavitte—Deavitte Cinnamon Sedge. Class 395
- POWELL, Mr J & Mrs D, Ael-Y-Bryn School Lane, Rassau Beaufort, Gwent NP3 5QA
- 3802 Ch Mynthurst Swinging Rhythm of Rynline** B 29/5/83, br Mrs M E Roberts, Ch Penmoel Such Fun of Rivona—Mynthurst Speedy. Class 397

WELSH CORGIS (PEMBROKE)—continued

- PRESTON, Mrs L J, 1 Throsk House, Throsk Station Stirling, Scotland FK7 7NQ
- 3803 Willinda Campsie Dutchess B** 18/10/85, br Exh, Pemland Royal Command—Tymawr Butterfly. Class 393
- RHODIE, Mr & Mrs A, 'Tighnabruaich', Chance Inn By Cupar, Fife Scotland KY15 5QJ
- 3804 Marklyne Maid Marion B** 24/9/84, br Exh, Ch Peggysmill Footpad—Marklyne Issidora. Class 396
- RICHARDS, Mr R, Lone Ash Jarvis Lane, Curtisden Green, Goudhurst Kent TN17 1LN
- 3805 Pengavin Platinum Gem B** 12/3/85, br Mrs P E Franks, Ch Belroyd Nut Cracker—Pengavin Platinum Lustre. Class 394
- 3806 Pengavin Pension Money D** 23/12/83, br Mrs P E Franks, Spellbound Sovereign of Pengavin—Pengavin Pekoe Maiden. Class 389
- RILEY, Mrs M E, 99 Crossways, Peterchurch, Herefordshire
- 3807 Courtlyn Lace of Retmari B** 4/10/84, br Mrs S J Llewellyn, Ch Wey Spearmint—Courtlyn Clipper. Class 396
- ROSS, Mrs E, 'Birkdale', 12 Woodmuir Road Breich, West Lothian Scotland
- 3808 Rheinhessen Wonder Man D** 22/3/84, br Exh, Ch Blands Status Symbol—Rheinhessen Wonder Woman. Class 389
- 3809 Rheinhessen Wonder Woman B** 18/11/80, br Exh, Ch Blands Likely Lad—Andersley Going My Way. Class 396
- SAXTON, Mr & Mrs B H, 'Trouville', 100 Greaves Sykes Lane, Micklebring Rotherham
- 3810 Ch Perrymist Kaptain Scarlet D** 2/5/84, br Exh, Blands Kiwi of Perrymist—Perrymist Scarlet Lady. Class 391
- STEWART, Mr J F, 99 Mariner Road, Camelon Falkirk, Stirlingshire FK1 4LE
- 3811 Haley's Comet B** 9/10/85, br Exh, Ch Blands Status Symbol—Drumbuie Sweet Success. Classes 393 394
- SYKES, Mrs M, 19 Jude Place, Peterlee, Co Durham SR8 5JW
- 3812 Touch of Class of Mayskyes D** 19/9/85, br Mr T Sykes, Ch Blands Status Symbol—Marisco Golden Rose. Classes 387 388
- TAYLOR, Miss S E, Old Byre House, Toddington Lane, Littlehampton Sussex BN17 7PN
- 3813 Ch Bymil Black Nymph B** 29/12/83, br Exh, Ch Fitzdown Dorian of Deavitte—Bymil Sherry Spinner. Class 397
- TAYLOR, Mr A, 78 Alderway, Shirebrook Nr Mansfield, Notts NG20 8PT
- 3814 Marstoanna Midnight Jewel B** 14/9/83, br Exh, Marstoanna Sandpiper—Marstoanna Dainty Delight. Class 395
- THOMAS, Mr A R, Gardden Lodge Farm, Ruabon Wrexham, Clwyd LL14 6RD
- 3815 Apollinaris Asser D** 15/11/85, br Mrs V I Higgs, Ch Penmoel Such Fun of Rivona—Apollinaris Annabel. Classes 387 388
- THOMPSON, Mrs B J, Cherry Orchard, Hartlebury Kidderminster, Worcs DY11 7XS
- 3816 Evancoyd Select B** 20/12/84, br Exh, Ch Evancoyd Mr Wonderful—Evancoyd Newsgirl. Class 395
- 3817 Evancoyd Unique B** 1/12/83, br Exh, Ch Haresfoot Isaac—Ch Evancoyd Unforgettable. Class 397
- TOMAN, Mrs F, 8 Belvoir Park, Lisburn Co Antrim, Northern Ireland BT28 1TZ handling for:
Mr T Wilson
- 3818 Ir Ch Manto Red Earl D** 13/4/83, br Mrs F Toman, Ch Penmoel Such Fun of Rivona—Ir Ch Davilton Darling Lady. Class 391
- TONKYN, Mr & Mrs C, Castle Stream Farm, Dursley, Glos GL11 6AB
- 3819 Carabana Crown Him Cassius at Willowglen D** 25/3/82, br Mrs R E Huckle, Carabana Cassidy—Carabana Pollyanna. Class 390
- WATSON, Mrs V, 356 Nore Road, Redcliff Bay, Portishead Avon BS20 8EY
- 3820 Glendoran Something Special of Norecliff D** 14/12/85, br Mrs M Dunn, Ch Meres of Twilight—Stormerbanks Babette. Class 387
- 3821 Ch Meres of Twilight D** 28/4/83, br Exh, Kilvewood Turns To Gold—Caruen Sugar And Spice Of Norecliff. Class 391
- 3822 Kilvewood Foxtrot of Norecliff B** 9/6/85, br Mrs J B Lloyd, Ch Belroyd Nut Cracker—Kilvewood Moon Dancer. Class 394

WELSH CORGIS (PEMBROKE)—continued

- WHITWELL, Mr C, 13 North View, Knottingley, West Yorkshire WF11 8LQ
3823 Ch Pemwell Pekoe B 23/5/83, br Exh, Ch Blands Status Symbol—
 Kathla's Majic Moments Of Pemwell. Class 397
 WITHERS, Mrs V D, 'Lynton' 5 Lidsey Road, Woodgate Chichester, West
 Sussex PO20 6SU
3824 Vidowth Vice Versa D 1/9/85, br Exh, Spellbound Purser of
 Pengavin—Vidowth Dolly Belle. Classes 387 388
3825 Vidowth Vision B 9/7/85, br Exh, Spellbound Sovereign of
 Pengavin—Vidowth Sweet Corn. Classes 393 394
 WOODS, Miss B, Briardale, Anna Valley Andover, Hants SP11 7LR
3826 Briardale Bouquet B 7/9/80, br Exh, Ch Belroyd Hyperion—Briardale
 Fleur. Class 396

Class 386 SPECIAL PUPPY dog

- | | | | |
|--------|------------------------|--------|----------------------|
| 3727 | Shallianne Deep | 1-3769 | Jofren Sphinx |
| | Impression | 3-3791 | Salvenik So Joyously |
| 2-3728 | Wey Acker | | Royal |
| 3760 | Stormerbanks Solo Song | R-3795 | Craigycor Copyrite |

Class 387 SPECIAL JUNIOR dog

- | | | | |
|--------|----------------------------|--------|-------------------------|
| 3714 | Pemgay Nobleman | 3783 | Kathla's Something |
| 3722 | Rossacre Chastened | | Special |
| 3731 | Pinewalk Packet of Trouble | R-3790 | Blaizewood Hooray Henry |
| 3753 | Bryneli Magnusson | 3812 | Touch of Class of |
| 1-3754 | Super Trouper of | | Mayskyes |
| | Drumbuie | 2-3815 | Apollinaris Asser |
| 3762 | Ashbarton Silver Mist | 3820 | Glendoran Something |
| 3-3767 | Karenhurst Nutcrunch | | Special of Norecliff |
| | | 3824 | Vidowth Vice Versa |

Class 388 SPECIAL YEARLING dog

- | | | | |
|--------|---------------------------|--------|-----------------------|
| 3717 | Midnight Star of Cinonnie | 3762 | Ashbarton Silver Mist |
| 3723 | Kaytop Dice of Rossacre | R-3767 | Karenhurst Nutcrunch |
| 2-3732 | Pinewalk Musketeer | 3783 | Kathla's Something |
| 1-3788 | Blaizewood Crackerjack of | | Special |
| | Kilwood | 3812 | Touch of Class of |
| 3798 | Rosewarne Toffee | | Mayskyes |
| 3714 | Pemgay Nobleman | 3-3815 | Apollinaris Asser |
| 3753 | Bryneli Magnusson | 3824 | Vidowth Vice Versa |

Class 389 POST GRADUATE dog

- | | | | |
|--------|--------------------------|--------|-------------------------|
| 3736 | Kaytop Ginger-Gloss of | R-3768 | Karenhurst Black Rebel |
| | Claydonian | 2-3772 | Merddyn Asgell Goch |
| 3741 | Kassan Kasterway | 3781 | Boy Georgie |
| 3744 | Lees Bigtop | 3782 | Beach-Comber Sandy |
| 1-3755 | Lambrook Invincible of | 3794 | Pemmuir Snow Buster |
| | Pengavin | 3806 | Pengavin Pension Money |
| 3763 | Ormareon On a Promise of | 3808 | Rheinessen Wonder Man |
| | Ashbarton | 3723 | Kaytop Dice of Rossacre |
| | | 3-3798 | Rosewarne Toffee |

Class 390 LIMIT dog

- | | | | |
|--------|--------------------------|--------|-------------------------|
| 3716 | Barwal Black-Thorn | 3764 | Ashbarton Cardinal |
| 3720 | Bronteg Sians Mr Magic | 3771 | Foxydale Snow Bunting |
| 3724 | Deavitte Golden Emblem | 3773 | Twinan Black Velvet |
| | of Rossacre | 3777 | Rivona Triton |
| 3-3725 | Ewbrig Marksman | 3779 | Spellbound Silver Crown |
| 2-3798 | Double Trouble at | 3797 | Marisco Lucky Strike |
| | Pinewalk | 3819 | Carabana Crown Him |
| R-3740 | Gemiro Red Robin | | Cassius at Willowglen |
| 3742 | Stormerbanks Krackers of | 1-3755 | Lambrook Invincible of |
| | Kassan | | Pengavin |
| 3743 | Kilwood Moon Quest of | 3794 | Pemmuir Snow Buster |
| | Tmara | | |

EXCLYST FLATCOATED RETRIEVERS

*FOR TEMPERAMENT, WORKING
ABILITY AND GOOD LOOKS*



Photo by Daiton

**EXCLYST TIMEMASTER
PUP OF THE YEAR FINALIST
DOGS AT STUD
HIP SCORED, EYES TESTED**

PUPPIES SOMETIMES AVAILABLE

BRENDA PHILLIPS
Exclyst, 1 Ratisloe Cottage, Poltimore
Exeter EX4 0AD
Telephone: (039 284) 398

WELSH CORGIS (PEMBROKE)—continued

Class 391 OPEN dog

3-3729	Ch Luther of Wey	3786	Ch Forestop Royal Salute	
3745	Ch Lees Mastermind	1- 3792	Ch Pemland Ambassador	cc ^a
3756	Spellbound Sovereign of Pengavin	R-3793	Ch Pemland Magnus	
2-3765	Ch Ormareon Oddfellow of Ashbarton	R-3799	Ch Rosewarne Old Ale	
3785	Lees Merriment	3810	Ch Perrymist Kaptain Scarlet	
		3818	Ir Ch Manto Red Earl	
		3821	Ch Meres of Twilight	

Class 392 SPECIAL PUPPY bitch

1-3746	Lees Amethyst	2-3770	Jofren Salome
3748	Penny Farthing	3796	Craigycor Fire Fly

Class 393 SPECIAL JUNIOR bitch

2-3718	Cinnonie Carina	3766	Ashbarton Silver Cascade
3721	Marstoanna Dancing Delight	3774	Lucanda Periwinkle
3-3726	Ewbrig Primula	<u>3778</u>	Rivona Trinket
R-3730	Wey Perhaps	3780	Bimwich Agrippinilla
3734	Pinewalk Naughty But Nice	3803	Willinda Campsie
3738	Shimisu Miss Arabella	3811	Dutchess
3761	Sugar Candy at Marisco	3825	Haley's Comet
		3748	Vidowyth Vision
			Penny Farthing

Class 394 SPECIAL YEARLING bitch

3749	Talsarnau Moonlight Affair	2-3726	Ewbrig Primula
3789	Kilvewood Tango	3734	Pinewalk Naughty But Nice
3-3805	Pengavin Platinum Gem	3761	Sugar Candy at Marisco
1-3822	Kilvewood Foxtrot of Norecliff	3811	Haley's Comet
		R-3825	Vidowyth Vision

Class 395 POST GRADUATE bitch

3-3737	Lucky Rainbow Girl at Marisco	3776	Dronella Kerry Dancer
3739	Shimisu Hopscotch	2-3801	Deavitte Treacle Parkin
3752	Glendoran Charisma	R-3814	Marstoanna Midnight Jewel
3775	Lucanda Country Clover	1-3816	Evancoyd Select
		3749	Talsarnau Moonlight Affair

Class 396 LIMIT bitch

R-3715	Woodhenge Snow Queen of Pemgay	3758	Blands Good As Gold
3735	Claydonian Petite Fleur	3784	Miss Tenko of Solaw
3747	Triella Pollyanna	3804	Marklynne Maid Marion
3750	Bymil Black Buzzer	2- 3807	Courtlynn Lace of Retmari
3751	Wemcrest Disco Star	3809	Rheinhessen Wonder Woman
1- 3757	Pengavin Princess	3- 3825	Briardale Bouquet
	Rebecca	3752	Glendoran Charisma

Class 397 OPEN bitch

3719	Kilvewood Moon Spangle of Skokholm	3- 3802	Ch Mynthurst Swinging Rhythm of Rynline
1-3759	Ch Blands Expectations	2- 3818	Ch Bymil Black Nymph
3787	Pendcrest Carefree	3817	Evancoyd Unique
3800	Ch Kiss Me Kate of Foxydale	R-3823	Ch Pemwell Pekoe
		3747	Triella Pollyanna

C.C. DOG 3792 C.C. BITCH 3759 BEST OF BREED 3792

R.C.C. DOG 3788 R.C.C. BITCH 3778

Crufts Dog Show Society offers the following:

The Send Challenge Cup for the best Welsh Corgi (Pembroke). Not to be won outright.

AUSTRALIAN CATTLE DOG



Formakin Brolga

By Pwca Blue Boomerang
ex Australian Champion Landmaster Darling Red

Bred by Mr & Mrs J Holmes
BEST AVNSC CRUFTS 1986

Frequent 1st Prize winner at Open and
Championship Shows.
A very intelligent, loyal and good-tempered companion.

Owned by:
Mrs Philippa Castle
6 Fells Warehouse, Market Lane, King's Lynn, Norfolk
Telephone: 0553 773840

Description of the Australian Cattle Dog

Believed to have been produced from a Collie about 1840. They are required to round-up, drive and pen cattle and to do so must be rugged, very agile, highly intelligent. They are highly proficient at their work. They are about 18-20 inches (46-51 cms) high at the shoulder and weigh between 33 and 40 lbs when grown. Colours are blue, blue mottled with or without black markings, but the head can have black and tan markings. A tan undercoat is allowed, provided it does not show through the blue outer coat. In red speckled dogs, the colour is even, including the undercoat which must not be cream or white. Overall, a loyal, protective dog naturally suspicious of strangers and highly trainable.

[Copyright

ANY VARIETY WORKING—NOT SEPARATELY CLASSIFIED AT THIS SHOW

Judge: **Mrs. E. Bassett**

RING NUMBER 11

GROUND LEVEL

CARTWRIGHT, Mrs R M, Drenoss Collies, Beck Cottage, Long Bennington Newark Notts

3827 Drenoss Red Wyola (Australian Cattle Dog) D 20/11/85, br Exh, Slipwood Yippee—Formakin Kimba At Drenoss. Class 399

3828 Formakin Kimba at Drenoss (Australian Cattle Dog) B, 20/11/81, br Mr J Holmes, Pwca Blue Boomerang—Aus Ch Landmaster Darling Red. Class 409

CASTLE, Mrs P, 6 Fells Warehouse, Market Lane Kings Lynn, Norfolk

3829 Formakin Brolga (Australian Cattle Dog) B 31/1/83, br Mr J Holmes, Pwca Blue Boomerang—Aus Ch Landmaster Darling Red. Class 410

FISHER, Mr & Mrs J, 12 Kings Road, Maulden, Beds MK45 2DT

3830 Swordstone Ginny (Australian Cattle Dog) B 20/3/85, br Mr M Dudding, Lenthel Flinton—Lenthel Darlot. Classes 407 408

HOLMES, Mr J, Formakin Farm Gotham, Cranborne Wimborne, Dorset BH21 5QW

3831 Formakin Kulta (Australian Cattle Dog) D 31/1/83, br Exh, Pwca Blue Boomerang—Aus Ch Landmaster Darling Red. Class 404

HOULE, Mr I, Yellow Rayes, West Down Nr Ilfracombe, North Devon EX34 8NE

3832 Ishcol Rebel Red (Australian Cattle Dog) D 7/1/84, br Ms G A Leatt, Formakin Kapiri of Ishcol—Swordstone Rascal Of Ishcol. Class 403

LEATT, Ms G, West Close, Yarncome, Barnstaple N Devon EX31 3LP

3833 Formakin Kapiri of Ishcol (Australian Cattle Dog) D 31/1/83, br Mr J Holmes, Pwca Blue Boomerang—Aus Ch Landmaster Darling Red. Classes 402 404

SMITH, Mr C, 13 Greta Avenue, Hartlepool, Cleveland TS25 5LF

3834 Drenoss Red Impudence (Australian Cattle Dog) D 20/11/85, br Mrs R M Cartwright, Slipwood Yippee—Formakin Kimba At Drenoss. Classes 399 400

STEPHENS, Mr M B, Middle Lodge, Cods Hall Beenham, Nr Reading Berks RG7 5QG

handling for:

Mrs A Stephens

3835 Lismear Tikity Blue (Australian Cattle Dog) D 5/12/85, br Exh, Formakin Kulta—Swordstone Coral Of Merrowlea. Class 399

HAWLEY, Miss J E, Hough Lane Cottage, Haydon Bridge, Northumberland NE47 6HT

3836 Shepingham Sorrel (Belgian Shepherd Dog (Laekenois)) B 24/11/81, br Miss P Ingham, Peejay Viscount Victor—Rachel V D Middachten. Classes 410 411

PURDUE, Mr & Mrs G A, 31 Charlton Lane, Shepperton, Middlesex TW17 8QB

3837 Willem Van't Brugske of Wyend (Belgian Shepherd Dog (Laekenois)) D 15/3/84, br Mr J Santegoeds, Mendo V D Middachten—Pina V t Brugske. Class 404

ADMANS, Miss H, 97 Newtown Road, Newbury, Berks

3838 Tiffany Tell Me of Charbonny (Belgian Shepherd Dog (Malinois)) B 5/3/84, br Mrs J Fry, Delator's Hy-Heron of Charbonny—Tiffany Tu. Classes 410 411

ADMANS, Mrs P, 97 Newtown Road, Newbury, Berks

handling for:

Mr M Admans

3839 Windetta Tarquin (Belgian Shepherd Dog (Malinois)) D 17/4/84, br Miss S P Wright, Peejay Pegasus—Windetta Star Beam. Classes 401 402

BROWN, Mrs A, 35 Wellington Street, Ashton Preston, Lancs PR1 8TQ

3840 Peejay Queen of Elphame (Belgian Shepherd Dog (Malinois)) B 16/10/85, br Mrs F P York, Sabrefield Climbing High For Jalaknaka—Peejay Maringi Noa. Classes 407 408

ANY VARIETY WORKING—continued

- CODY, Mrs B, 35 Wellington Street, Ashton Preston, Lancs PR1 8TQ
 handling for:
 Mrs A Brown
- 3841 Peejay Zoedone** (Belgian Shepherd Dog (Malinois)) B 16/10/85, br Mrs F P York, Sabrefield Climbing High For Jalaknaka—Peejay Maringi Noa. Classes 406 408
- HAWLEY, Miss J E, Heugh Lane Cottage, Haydon Bridge, Northumberland NE47 6HJ
- 3842 Peejay Vulpecula** (Belgian Shepherd Dog (Malinois)) D 16/1/82, br Mrs F P York, Delators Grand-Soigny of Muskahn—Peejay Sienna Karroo. Classes 403 404
- HUGHES, Mrs G, 31 Stuart Road, Devonshire Park, Birkenhead Wirral Merseyside
- 3843 Peejay Wanda Home** (Belgian Shepherd Dog (Malinois)) B 6/3/79, br Mrs F P York, Ben Du Maugre—Leircote Pretty Penny. Class 411
- WRIGHT, Mrs S, 7 Loop Road, Kingfield Woking, Surrey GU22 9BQ
 handling for:
 Mr W Brown
- 3844 Windetta Harrier** (Belgian Shepherd Dog (Malinois)) D 26/11/83, br Miss S P Wright, Kyann Vendetta—Peejay Coma Berenices. Classes 401 404
- EVANS, Mr N, Seacourt Kennels, Steeple Cladyon, Buckingham Bucks MK18 2QG
 handling for:
 Mrs J S Parkyns
- 3845 Seacourt May Blossom** (Eskimo Dog) B 5/5/85, br Exh, Seacourt Winter Wind—Seacourt Red Sails. Classes 407 410
- 3846 Seacourt Prairie Flower** (Eskimo Dog) B 13/1/84, br Exh, Seacourt Wild Fox—Seacourt Blue Vinney. Classes 408 409
- EVANS, Mrs J, Ditchling Newton Purcell, Bucks, MK18 4BA
- 3847 Seacourt Winter Wind** (Eskimo Dog) D 28/9/81, br Mrs J S Parkyns, Seacourt Wild Oats—Seacourt Blue Sky. Classes 403 404
- SANSOM, Miss C, C/O National Westminster Bank, 250 Regent Street, London W1A 4RY
- 3848 Mattak Von Christianshaab of Clarmont** (Eskimo Dog) B 5/11/77, br Madame G Grohe, Kemmeg Bakke—Belgacyn's U'Kitsa. Classes 410 411
- WARD, Mrs J, Saxonwood Brockley, Bury St Edmunds, Suffolk IP29 4AG
- 3849 Kimik's Big Ben** (Eskimo Dog) D 28/6/84, br Mr L Mikkelsen, Angiut—Kimik's Kanik. Class 401
- DEAN, Mrs P A, Dawayo, Limekiln Lane, Holbury Southampton
- 3850 Asterel Parsley** (Estrela Mountain Dog) D 22/2/86, br Exh, Sturtmoor lovka—Oakleywinds Arapariga. Classes 398 399
- 3851 Oakleywinds Arapariga** (Estrela Mountain Dog) B 22/6/83, br Mr & Mrs N Kirtland, Astonoff Alizar—Norogean Alcaria Of Oakleywinds. Class 408
- 3852 Sturtmoor Giselda of Asterel** (Estrela Mountain Dog) B 17/8/79, br Mrs M M Dovey, Sturtmoor Agathendr—Cassandra Of Sturtmoor. Class 411
- FINDLAY, Mr & Mrs C R & A A, 22 Blosswood Lane, Whitchurch, Hampshire RG28 7BJ
- 3853 Sturtmoor Ixiolirion** (Estrela Mountain Dog) D 4/10/82, br Mrs M M Dovey, Cerberus of Sturtmoor—Rogean Drusilla Of Sturtmoor. Classes 401 402
- HOSKINS, Mrs G, the Carpenters Shop, Whitton Near Ludlow, Shropshire SY8 3DB
- 3854 Astonoff Byron at Kyreburn** (Estrela Mountain Dog) D 3/11/81, br Mrs R G Gray, Jearoge Caesar of Wyrebrook—Sturtmoor Auriac Of Astonoff. Class 404
- 3855 Kyreburn Alexandra** (Estrela Mountain Dog) B 23/7/84, br Exh, Claudius Henry—Alertse Proton. Class 411

ANY VARIETY WORKING—continued

- KIRTLAND, Mr & Mrs N, Finnigans Oakley Green Road, Braywood Windsor, Berks SL4 6QF
- 3856** **Norogean Aldeias of Oakleywinds** (Estrela Mountain Dog) D 12/8/80, br Mr & Mrs Kirtland/Mr & Mrs Pye, Claudius Henry—Naza Da Vila Aradas Of Norogean. Class 404
- 3857** **Oakleywinds Aforesta** (Estrela Mountain Dog) D 22/6/83, br Exh, Astonoff Alizar—Norogean Alcaria Of Oakleywinds. Class 402
- MCCONNELL, Mr & Mrs J, The Brewers House, Otterbourne, Hants SO21 2EE
- 3858** **Sturtmoor Iovka** (Estrela Mountain Dog) D 4/10/82, br Mrs M M Dovey, Cerberus of Sturtmoor—Rogean Drusilla Of Sturtmoor. Class 403
- ROBINSON, Mrs C G, Ivy Cottage, Cuxham Watlington, Oxon OX9 5NJ
- 3859** **Aveiro Dos Montes Herminios of Sturtmoor** (Estrela Mountain Dog) D 16/11/80, br Mr Lourenco, Vale Dos Montes Herminios—Estrela Dos Montes Herminios. Class 404
- 3860** **Sturtmoor Ikarla** (Estrela Mountain Dog) B 4/10/82, br Mrs M M Dovey, Cerberus of Sturtmoor—Rogean Drusilla Of Sturtmoor. Class 410
- BENNETT, Mr R C, The Old School House, High Street Babraham, Cambridge CB2 4AG
- 3861** **Minches Riemke of Kynyal** (Hovawart) B 14/3/84, br Mrs M Inches, Tobias Vt Spinhuis—Assi Von Oresund. Class 409
- CHALLONER, Mr & Mrs D G, 'Brocksway', 24 Station Road Desford, Leicester LE9 9FN
- 3862** **Homsted Adriarna of Trepur** (Hovawart) B 23/4/84, br Mrs S Miller, Minches Fluke—Kaunottaren Christina Of Homsted And Kynyal. Class 411
- CHARMLEY, Ms C, The Chalet Awre Road, Blakeney, Glos GL15 4AA
- 3863** **Minches Fluke** (Hovawart) D 24/3/81, br Mrs W Inches, Tobias Vt Spinhuis—Assi Von Oresund. Class 404
- CONDON, Miss J A, C/O 35 Leven Avenue, Fleetwood, Lancs FY7 8DP handling for:
Miss Condon & Mrs Stockton
- 3864** **Imp Buster V H Norelbosch** (Hovawart) D 23/8/85, br Mrs E P Contandse, De Milicanes Cinquo—Colme V Friesenmoor. Class 399
- CONDON, Miss J A, 35 Leven Avenue, Fleetwood, Lancs FY7 8DP
- 3865** **Minches Hawk** (Hovawart) D 24/3/81, br Mrs W Inches, Tobias Vt Spinhuis—Assi Von Oresund. Class 403
- 3866** **Minches Truce** (Hovawart) B 1/4/83, br Mrs M Inches, Tobias Vt Spinhuis—Assi Von Oresund. Class 409
- INCHES, Mrs M, 'Roslin', 63 Abbey Road Scone, Perth Scotland PH2 6LL
- 3867** **Minches Ringo** (Hovawart) D 14/3/84, br Exh, Tobias Vt Spinhuis—Assi Von Oresund. Class 402
- 3868** **Tobias Vt Spinhuis** (Hovawart) D 18/3/79, br Mr Horn, Heiko V Eulenhurst—Leike. Class 404
- 3869** **Miss Charisma of Minches** (Hovawart) B 14/7/85, br Miss J A Condon, Homsted Aleric—Minches Truce. Class 407
- JEFFERY, Mrs J, 9 Clover Court, Great Dornard, Sudbury Suffolk CO10 0LL
- 3870** **Minches Thorn** (Hovawart) D 1/4/83, br Mrs M Inches, Tobias Vt Spinhuis—Assi Von Oresund. Classes 403 404
- KIBBLE, Miss J, 63 Great Fen Road, Soham Fen, Nr Ely Cambridgeshire
- 3871** **Kynyal Tcasek** (Hovawart) D 3/9/85, br Exh, Minches Steve—Kaunottaren Christina Of Homsted And Kynyal. Class 399
- 3872** **Kynyal Tegen** (Hovawart) B 3/9/85, br Exh, Minches Steve—Kaunottaren Christina Of Homsted And Kynyal. Class 406
- 3873** **Kaunottaren Christina of Homsted and Kynyal** (Hovawart) B 17/9/81, br Kujanpaa Inkeri, Nor Ch Karro—Swedish Sh Ch Kavottaren Arlene. Class 411
- OSBORROW, Mrs H, 23 Church Lane, Roydon Kings Lynn, Norfolk PE32 1AR
- 3874** **Homsted Alexis** (Hovawart) D 23/4/84, br Mrs S Miller, Minches Fluke—Kaunottaren Christina Of Homsted And Kynyal. Class 401

ANY VARIETY WORKING—continued

- STOCKTON, Mrs G M, Birches Cottage, Wykey Ruyton-Eleven-Towns, Shropshire SY4 1JA
- 3875 Imp Madam-Femke V D Witte Berk** (Hovawart) B 19/8/85, br Mrs M B Jansma-Straatsma, 't Fjouwerkant Antis—Cherry V Chalfont. Class 407
- STOCKTON, Mrs G M, Birches Cottage, Wykey Ruyton Xi Towns, Shropshire SY4 1JA
- 3876 Minches Storm** (Hovawart) D 19/1/82, br Mrs M W Inches, Tobias Vt Spinhuis—Assi Von Oresund. Class 404
- 3877 Berkenbos Sanke** (Hovawart) B 11/12/85, br Exh, Minches Storm—Homsted Anna. Class 406
- TURVEY, Mr A E, 8-10 Peel Street, Ramsey, Isle Of Man
- 3878 Minches Kestrel** (Hovawart) D 24/3/81, br Mrs W Inches, Tobias Vt Spinhuis—Assi Von Oresund. Class 404
- ANDRE, Mrs P, 21 North Park, Berry Hill Mansfield, Notts NG18 4PB
- 3879 Javictreva Commandant** (Komondor) D 2/5/78, br Mrs N Simmons, Borgvaale Ice King Aladar of Javictreva—Beta Vom Glucklichen Haus Of Javictreva. Class 404
- BAKER, Ms Z, Kandy Cottage, Calder Brook, Hebden Bridge HX7 8PA
- 3880 Willow Tree Grandezza of Greatcrag** (Komondor) B 20/5/82, br M. En Meur. Deluau-Crauwels, Borszigetti Csardas (Belgium)—Ch & Hung Ch Csahospusza Bundi (Belgium). Class 410
- 3881 Greatcrag Fayme** (Komondor) B 23/5/83, br Exh, Zendrav Pompas Andras—Willow-Tree Freya Of Greatcrag. Classes 408 409
- GALTON, Mrs L M, Merrowdown Sandlands Grove, Walton On The Hill, Tadworth Surrey KT20 7UZ
- 3882 Merrowdown Milosh of Gangway** (Komondor) D 25/1/81, br Exh, Javictreva Bajos at Bleauville—Milldam Feher Aniko Of Borgvaale. Class 404
- MUZZELLE, Mr & Mrs C T, Leburnick Boarding Kennels, Leburnick Lawhitton, Launceston Cornwall PL15 9NJ
- 3883 Chelville Beka** (Komondor) D 30/11/85, br Exh, Yarrow Hill Ebihal of Chelville—Javictreva Carousel Of Chelville. Class 399
- 3884 Yarrow Hill Ebihal of Chelville** (Komondor) D 24/4/84, br Mr J G Frediani, Delwyn Berci—Hercegvaros Havas. Class 403
- 3885 Chelville Barany** (Komondor) B 30/11/85, br Exh, Yarrow Hill Ebihal of Chelville—Javictreva Carousel Of Chelville. Class 406
- 3886 Chelville Abra** (Komondor) B 23/10/85, br Exh, Yarrow Hill Ebihal of Chelville—Pomaz-Kincse Becses Of Chelville. Class 407
- SEAR, Miss A J, Lawrence Sheriff Cottage, Old Brownsover, Rugby Warks CV21 1HY
handling for:
Mr A T Sear
- 3887 Chelville Bozsi** (Komondor) B 30/11/85, br Mr & Mrs C T Muzzelle, Yarrow Hill Ebihal of Chelville—Javictreva Carousel Of Chelville. Class 406
- SEAR, Mr K I, 5 Melton Grove, West Bridgford, Nottingham NG2 7NX
handling for:
Mr K I Sear & Miss Z Baker
- 3888 Greatcrag Farold** (Komondor) D 23/5/83, br Miss Z A E Baker, Zendrav Pompas Andras—Willow-Tree Freya Of Greatcrag. Class 401
- STRONGMAN, Mrs C, Foel Fach, Llandinam Powys, Wales SY17 5AZ
- 3889 Szorospajtas Kiraly No of Roswitha** (Komondor) B 7/7/84, br Mrs K Geiger, Am Ch Boytar-Hercegvaros Balna—Sundance Aniko. Classes 408 409
- BELSON, Mr & Mrs G J, 'Chollagem', Oak Farm Cottage Stradsett, Kings Lynn Norfolk PE33 9HH
- 3890 Chollagem Dolly Day Dream** (Lancashire Heeler) B 7/2/84, br Exh, Teddy Boy of Tushielaw—Roseadore Cherry Blossom. Classes 409 410
- BEVAN, Mr & Mrs, 64 Alfred Road, Hastings, East Sussex TN35 5BL
- 3891 Haelarbobs Gracie Fields** (Lancashire Heeler) B 28/5/85, br Mrs M W Old, Teddy Boy of Tushielaw—Tushielaw Bessie From Haelarbobs. Classes 407 408 409 410 411

ANY VARIETY WORKING—continued

- CARGEN, Mrs D C, Model Cottage Farm Kennels, Bawdeswell Road, Reepham Norfolk NR10 4RJ
- 3892 Teddy Boy of Tushielaw** (Lancashire Heeler) D 22/12/82, br Mrs. P. Taylor, Tapatina My Lad—Treasure Of Pendleside Of Tapatina. Classes 402 404
- 3893 Roseadore Prince Sam-U-EI** (Lancashire Heeler) D 21/5/83, br Mrs D L Rush, Feniscowes Earl Bumble Bee—Berghof Kate. Classes 401 403
- 3894 Kenee Jess** (Lancashire Heeler) B 9/3/83, br Mrs D U Aldrich, Roseadore Bonnie Laddie—Dorney Sara. Classes 409 410
- GENOVESE, Mrs M S, 102 Coombe Dale, Sea Mills Bristol, Avon BS9 2JE
- 3895 Settena Walnutwhip** (Lancashire Heeler) D 24/9/83, br Mrs A G J Leech, Proper Charlie of Settena—Settena Sally. Classes 402 403
- 3896 Tapatina April Love** (Lancashire Heeler) B 21/4/85, br Mrs P Taylor, Tapatina My Lad—Mossacre Sheeza Dream. Classes 407 408
- HIGHAM, Mr W J, Finneyhall Farm, Croston Nr Preston, Lancs PR5 7JQ
handling for:
Mr & Mrs W J Higham
- 3897 Black Diamond of Finney** (Lancashire Heeler) D 18/2/85, br Mr N F Johnston, Pip of Doddsline—Cindy Of Doddsline. Classes 400 401 402 404
- 3898 High Energy at Redrose** (Lancashire Heeler) B 12/3/84, br Mr N F Johnston, Pip of Doddsline—Sally Of Doddsline. Classes 408 409
- JOHNSON, Mr N F, Dodds Farm, Bolton Road, Aspull Nr Wigan Lancs WN2 1PU
- 3899 Pip of Doddsline** (Lancashire Heeler) D 3/4/83, br Mrs Fisher, Pennington Bruce—Pennington Girl. Classes 402 404
- KIDD, Mrs & Miss B C & K B, Bay House 6 Crescenta Walk, Bognor Regis, Sussex PO21 2YA
- 3900 Kalo Quality Street** (Lancashire Heeler) B 14/11/85, br Exh, Lhc Stonebridge Ashley of Sandpits—Lhc Acremead Biscuit Of Kalo. Classes 406 407
- 3901 Lhc Acremead Biscuit of Kalo** (Lancashire Heeler) B 10/1/82, br Mrs G Mackintosh, Acremead Bogey—Acremead Gigi. Classes 410 411
- KIRK, Mr A G, Oakroyd Mill Lane, Walpole Highway, West Norfolk
- 3902 Roseadore Black Beauty of Chesara** (Lancashire Heeler) D 20/8/81, br Mrs D Rush, Feniscowles Earl Bumble-Bee—Acremead Buzz. Class 404
- LEWIS, Mrs W T, Alfords Farm, Milland, Liphook Hants GU30 7ND
- 3903 Lhc Stonebridge Ashley of Sandpits** (Lancashire Heeler) D 7/5/82, br Mr S Rozier, Zen Second—Saxon Charlotte. Classes 401 402 403
- 3904 Sandpits Earthsmoke** (Lancashire Heeler) B 1/10/84, br Exh, Lhc Stonebridge Ashley of Sandpits—Stillastar Box Of Trix Of Sandpits. Classes 409 410 411
- LORD, Mrs E, Lea Rig Off Flag Lane, Penwortham Preston, Lancashire PR1 9TP
- 3905 Foxwood Buccaneer** (Lancashire Heeler) D 4/3/85, br Mrs M Greenall, Topsy of Shileeja—Mossbeacon Ernestine. Classes 400 401
- MITCHELL, Mrs J L, Walnut Bungalow, Dent Nr Sedbergh, Cumbria LA10 5AT
- 3906 Risehill Jacob** (Lancashire Heeler) D 7/12/85, br Miss S M Tickle, Pip of Doddsline—Queenie Of Risehill. Classes 399 400
- MORPHET, Mr & Mrs W E, Lockbank Farm, Howgill Lane, Sedbergh Cumbria
- 3907 Pepi of Winder** (Lancashire Heeler) B 8/8/80, br Mrs S Tompson, Sambo—Muffin. Class 411
- OLD, Mrs M W, 7 Gwynne Road, Parkstone, Poole Dorset
- 3908 Tushielaw Bessie from Haelarbobs** (Lancashire Heeler) B 4/9/83, br Mrs D C Cargen, Heela Percy of Chesara and Tushielaw—Stonebridge Astra Of Tushielaw. Class 409
- RIDLEY, Mrs, C/O Bernax Oldwood, Skellingthorpe, Lincoln
- 3909 Gigliola at Nalu** (Lancashire Heeler) B 18/12/85, br Mrs D Sayer, Basil of Mossbeacon—Nibbles Of Bourncrest. Classes 406 409 410 411

ANY VARIETY WORKING—continued

- TAYLOR, Mrs M S, 48 Delph Approach, Blackburn, Lancs BB1 2BH
3910 Romany Dark Dream (Lancashire Heeler) B 5/9/85, br Exh, Basil of Mossbeacon—Candy. Class 406
- TAYLOR, Mrs P, 'Tapatina' 29 Mytton View, Clitheroe, Lancashire BB7 2QE
3911 Tapatina Cascade (Lancashire Heeler) B 11/10/85, br Exh, Tapatina My Lad—Mossacre Sheeza Dream. Classes 406 407
- TAYLOR, Mrs P, 'Tapatina' 29 Mytton View, Clitheroe, Lancashire BB7 2QE
3912 Lhc the Tinker from Tapatina (Lancashire Heeler) D 2/4/86, br Miss E Glen, Benjamin of Harulee—Tapatina Lucky Lady. Classes 398 399
- TICKLE, Miss S M, High Hall Farm, Dent, Sedbergh Cumbria LA10 5TD
3913 Risehill Trixie (Lancashire Heeler) B 7/12/85, br Exh, Pip of Doddsline—Queenie Of Risehill. Classes 406 407
- 3914 Risehill Sophia** (Lancashire Heeler) B 7/12/85, br Exh, Pip of Doddsline—Queenie Of Risehill. Classes 406 407
- WHYBROW, Miss S A, Virginia House Mill Road, Foxley Dereham, Norfolk
3915 Tushielaw Clyde (Lancashire Heeler) D 3/8/85, br Mrs D C Cargen, Teddy Boy of Tushielaw—Kenee Jess. Classes 399 400
- CLARK, Mrs J M C, Playley Green Farm, Playley Grn Redmarley D'Abitot, Gloucestershire GL19 3NB
3916 Kwintra Herca (Neapolitan Mastiff) D 18/12/82, br Exh, Winner Di Colosseo Avallu—Rosemaund Nina. Class 404
- CLAY, Mr & Mrs J M, 7 Ramsey Drive, Arnold, Nottinghamshire NG5 6QL
3917 Swanwite Matthew the Red (Pinscher) D 5/4/86, br Mr A Legget, Ulysses V Sielbeck-Uklei of Jemecs—Miaroi Hannah. Class 398
- COLLICOTT, Mr & Mrs M B & R J, Cherry Rise, Penylan Nr Ruabon, North Wales
3918 Miaroi Royal Tangle (Pinscher) D 20/9/82, br Exh, Miaroi Amsta Max—Miaroi Blista V Werner Junghof. Class 403
- CUTHBERT, Mr & Mrs F E & G, 'Woodbury', Hog's Back, Seale Surrey GU10 1HQ
3919 Miaroi Senator at Kinrha (Pinscher) D 11/1/85, br Mr & Mrs M B & R J Collicott, Miaroi Boris Von Werner Junghof—Miaroi Royal Mistress Of Roheka. Classes 400 401
- HAILSTONE, Miss S J, Springmead Fovant, Salisbury, Wiltshire SP3 5JL
3920 Kinrha Bohemian King (Pinscher) D 25/12/85, br Mr & Mrs F E & G Cuthbert, Miaroi Senator at Kinrha—Miaroi Rhana At Kinrha. Class 399
- HOPWOOD, Miss C A, 46 Ffordd Offa Garden Road, Rhos Nr Wrexham, Clwyd
3921 Tubize Tambay (Pinscher) D 25/11/84, br Mr & Mrs D R Smith, Miaroi Royal Tangle—Tubize Halle. Classes 401 402 403 404
- LEGGET, Mr A, The Old School House, St Quivox, By Ayr KA9 5HJ
3922 Ulysses V Sielbeck-Uklei of Jemecs (Pinscher) D 2/7/83, br Mr M Busch, Juno V Pferdewinkel—Lady V Sielbeck-Uklei. Class 404
- 3923 Miaroi Rosa** (Pinscher) B 7/5/81, br Mr & Mrs R J & M B Collicott, Miaroi Boris Von Werner Junghof—Miaroi Amsta Bella. Class 411
- 3924 Swanwite Red Admiral** (Pinscher) D 14/11/84, br Exh, Ulysses V Sielbeck-Uklei of Jemecs—Miaroi Hannah. Class 403
- 3925 Swanwite Red Regalia** (Pinscher) B 14/11/84, br Exh, Ulysses V Sielbeck-Uklei of Jemecs—Miaroi Hannah. Class 410
- SMITH, Mr & Mrs & Collicott Mr & Mrs, C/O Tubize Brynglas, Rhos Wrexham Clwyd, LL14 2EB
3926 Viking Two Von Werner Junghof (Pinscher) D 31/1/85, br Mr M V Ginniken, Dutch Ch Nicot De Raineval—Erica V Werner Junghof. Class 400
- SMITH, Mr & Mrs D R, 'Tubize', Brynglas Rhos, Wrexham Clwyd LL14 2EB
3927 Tubize Triangle (Pinscher) B 25/11/84, br Exh, Miaroi Royal Tangle—Tubize Halle. Class 410
- BUSSELL, Mr & Mrs J & R, 234 Greenford Avenue, Hanwell, W7 3QT
3928 Carmel Fair Time at Bregantia (Portuguese Water Dog) B 23/8/84, br Miss P Jones, Devil De Alvalade at Appleacre—Dana De Alvalade At Appleacre. Class 410

ANY VARIETY WORKING—continued

- DOWSE, Mrs B I, Sunninglye, Riddy Lane Bourn, Cambs CB3 7SP
3929 Glenwhin Ayre (Portuguese Water Dog) B 23/10/83, br Miss P Gilpin, Devil De Alvalade at Appleacre—Balalaika De Alvalade At Glenwhin. Class 411
- GILPIN, Miss P, 31 Danemead Grove, Northolt Park, Middlesex UB5 4NX
3930 Glenwhin Adagio (Portuguese Water Dog) D 23/10/83, br Exh, Devil De Alvalade at Appleacre—Balalaika De Alvalade At Glenwhin. Class 403
- 3931 Caramba Do Condinho at Glenwhin** (Portuguese Water Dog) D 20/5/85, br Mrs S M Starte, Cherna Reliant—Isolda De Azambuja. Class 402
- GILPIN, Miss P, 31 Danemead Grove, Northolt Park, Middlesex UB5 4NX
3932 Glenwhin Bequadro (Portuguese Water Dog) B 10/4/86, br Exh, Caramba Do Condinho at Glenwhin—Balalaika De Alvalade At Glenwhin. Class 405
- HUMES, Mrs V M & Miss S, 37 Pine Street, Bradford, Yorkshire BD1 4EY
3933 Glenwhin Barcarolle at Zoflora (Portuguese Water Dog) B 10/4/86, br Miss P Gilpin, Caramba Do Condinho at Glenwhin—Balalaika De Alvalade At Glenwhin. Class 405
- JONES, Miss P, Wellknowe Kennels, Cartmel, Cumbria
3934 Cartmel Sea-Sprite (Portuguese Water Dog) B 15/8/85, br Exh, Devil De Alvalade at Appleacre—Dana De Alvalade At Appleacre. Classes 406 407
- 3935 Cartmel the Fisherman** (Portuguese Water Dog) D 5/10/82, br Exh, Devil De Alvalade at Appleacre—Dana De Alvalade At Appleacre. Class 404
- CONNETT, Mrs W, The Old Post Office, Ibsley Nr Ringwood, Hants BH24 3PP
3936 Imp Migoe of Conrikyi (Tibetan Mastiff) B 11/2/85, br Mr R Rana, Apache—Bhotee. Class 407
- GILES, Mr & Mrs, Newlands Cottage, Polesdon Lane, Ripley Surrey
3937 Qassaba Ausables Rakpa (Tibetan Mastiff) D 28/11/82, br Mrs P Bridgen, Angmo Rajkumri Chattang—Ausables Apache Anne. Class 403
- HALL, Mr S J, Roundbush Holker Lane, Uines Walton, Leyland Lancashire PR5 3LL
 handling for:
 Mrs J M Hall
3938 Assam De La Tour Chandos of Rockanoar (Tibetan Mastiff) B 9/1/85, br Mrs M M Kerherve, Bumper—Nirvana V Desaal. Class 409

Class 398 SPECIAL PUPPY dog

- | | | | |
|--------|-------------------------------------|--------|---------------------------------|
| }—3850 | Asterel Parsley | 2—3917 | Swanwite Matthew the Red |
| }—3912 | Lhc the Tinker from Tapatina | | |

Class 399 SPECIAL JUNIOR dog

- | | | | |
|--------|-----------------------------------|--------|-------------------------------------|
| 3827 | Drenoss Red Wyola | 3906 | Risehill Jacob |
| 3834 | Drenoss Red Impudence | 3915 | Tushielaw Clyde |
| 3—3835 | Lismear Tikity Blue | R—3920 | Kinrha Bohemian King |
| 3864 | Imp Buster V H Norelboschi | —3850 | Asterel Parsley |
| 3871 | Kynyaf Tcasek | 3912 | Lhc the Tinker from Tapatina |
| 2—3883 | Chelville Beka | | |

Class 400 SPECIAL YEARLING dog

- | | | | |
|--------|---------------------------------|--------|--------------------------------------|
| 3897 | Black Diamond of Finney | 3—3926 | Viking Two Von Werner Junghof |
| 3905 | Foxwood Buccaneer | | |
| 1—3919 | Miaroi Senator at Kinrha | R—3834 | Drenoss Red Impudence |
| | | 3906 | Risehill Jacob |
| | | 2—3915 | Tushielaw Clyde |

ANY VARIETY WORKING—continued

Class 401 GRADUATE dog

3839	Windetta Tarquin	R-3903	Lhc Stonebridge Ashley of Sandpits
3844	Windetta Harrier		
3849	Kimik's Big Ben	3921	Tubize Tambay
3853	Sturtmoor Ixiolirion	3897	Black Diamond of Finney
2-3874	Homsted Alexis	3905	Foxwood Buccaneer
3-3888	Greatcrag Farold	1-3919	Miaroi Senator at Kinrha
3893	Roseadore Prince Sam-U-EI		

Class 402 POST GRADUATE dog

3-3833	Formakin Kapiri of Ishcol	1-3931	Caramba Do Condinho at Glenwhin
3-3857	Oakleywinds Aforesta		
2-3867	Minches Ringo	3839	Windetta Tarquin
3892	Teddy Boy of Tushielaw	3853	Sturtmoor Ixiolirion
3895	Settenna Wallnutwhip	3897	Black Diamond of Finney
R-3899	Pip of Doddsline	3903	Lhc Stonebridge Ashley of Sandpits
		3921	Tubize Tambay

Class 403 LIMIT dog

3832	Ishcol Rebel Red	2-3924	Swanwite Red Admiral
3842	Peejay Vulpecula	3930	Glenwhin Adagio
R-3847	Seacourt Winter Wind	3-3937	Qassaba Ausables Rakpa
1-3858	Sturtmoor Iovka	3893	Roseadore Prince Sam-U-EI
3865	Minches Hawk		
3870	Minches Thorn	3895	Settenna Wallnutwhip
3884	Yarrow Hill Ebihal of Chelville	3903	Lhc Stonebridge Ashley of Sandpits
3918	Miaroi Royal Tangle	3921	Tubize Tambay

Class 404 OPEN dog

3831	Formakin Kulta	3902	Roseadore Black Beauty of Chesara
3837	Willem Van't Brusgske of Wyend	3916	Kwintra Herca
R-3854	Astonoff Byron at Kyreburn	3-3922	Ulysses V Sielbeck-Uklel of Jemecs
3856	Norogean Aldeias of Oakleywinds	3935	Cartmel the Fisherman
3859	Aveiro Dos Montes	3833	Formakin Kapiri of Ishcol
	Herminios of Sturtmoor	3842	Peejay Vulpecula
	Minches Fluke	3844	Windetta Harrier
3863	Tobias Vt Spinhuis	3847	Seacourt Winter Wind
1-3868	Minches Kestrel	3870	Minches Thorn
3876	Javictreva Commandant	3892	Teddy Boy of Tushielaw
2-3878	Merrowdown Milosh of Gangway	3897	Black Diamond of Finney
3879		3899	Pip of Doddsline
3882		3921	Tubize Tambay

Class 405 SPECIAL PUPPY bitch

2-3932	Glenwhin Bequadro	1-3933	Glenwhin Barcarolle at Zoffora
--------	-------------------	--------	--------------------------------

Class 406 SPECIAL JUNIOR bitch

3841	Peejay Zoedone	3909	Gigliola at Nalu
2-3872	Kynyal Tegen	3910	Romany Dark Dream
3877	Berkenbos Sanke	3911	Tapatina Cascade
1-3885	Chelville Barany	3913	Risehill Trixie
3887	Chelville Bozsi	R-3914	Risehill Sophia
3-3900	Kalo Quality Street	3934	Cartmel Sea-Sprite

ANY VARIETY WORKING—*continued*

Class 407 SPECIAL YEARLING bitch

3-3830	Swordstone Ginny	1-3891	Haelarbobs Gracie Fields
3840	Peejay Queen of Elphame	3896	Tapatina April Love
3845	Seacourt May Blossom	3936	Imp Migoe of Conrikyi
2-3869	Miss Charisma of Minches	R-3900	Kalo Quality Street
3875	Imp Madam-Femke V D	3911	Tapatina Cascade
	Witte Berk	3913	Risehill Trixie
3886	Chelville Abra	3914	Risehill Sophia
		3934	Cartmel Sea-Sprite

Class 408 GRADUATE bitch

3846	Seacourt Prairie Flower	R-3898	High Energy at Redrose
2-3851	Oakleywinds Arapariga	3830	Swordstone Ginny
3881	Greatcrag Fayme	3840	Peejay Queen of Elphame
3-3889	Szorospajtas Kiraly No of	3841	Peejay Zoedone
	Roswitha	1-3891	Haelarbobs Gracie Fields
		3896	Tapatina April Love

Class 409 POST GRADUATE bitch

3828	Formakin Kimba at	3938	Assam De La Tour
	Denross		Chandos of Rockanoar
3861	Minches Riemke of Kynnyaf	3846	Seacourt Prairie Flower
3866	Minches Truce	3881	Greatcrag Fayme
R-3890	Chollagem Dolly Day	3-3889	Szorospajtas Kiraly No of
	Dream		Roswitha
3894	Kenee Jess	1-3891	Haelarbobs Gracie Fields
3904	Sandpits Earthsmoke	3898	High Energy at Redrose
2-3908	Tushielaw Bessie from	3909	Gigliola at Nalu
	Haelarbobs		

Class 410 LIMIT bitch

3829	Formakin Bolgra	3-3925	Swanwite Red Regalia
3836	Shepingham Sorrel	3-3927	Tubize Triangle
3838	Tiffany Tell Me of	3928	Cartmel Fair Time at
	Charbonny		Bregantia
R-3848	Mattak Von Christianshaab	3845	Seacourt May Blossom
	of Clarmont	3890	Chollagem Dolly Day
3860	Sturtmoor Ikaria		Dream
3880	Willow Tree Grandezza of	2-3891	Haelarbobs Gracie Fields
	Greatcrag	3894	Kenee Jess
3901	Lhc Acremead Biscuit of	3904	Sandpits Earthsmoke
	Kalo	3909	Gigliola at Nalu

Class 411 OPEN bitch

3843	Peejay Wanda Home	1-3929	Glenwhin Ayre
3-3852	Sturtmoor Giselda of	3836	Shepingham Sorrel
	Asterei	3838	Tiffany Tell Me of
3-3855	Kyreburn Alexandra		Charbonny
3862	Homsted Adriarna of	3848	Mattak Von Christianshaab
	Trepur		of Clarmont
3-3873	Kaunottaren Christina of	3891	Haelarbobs Gracie Fields
	Homsted and Kynnyaf	3901	Lhc Acremead Biscuit of
3907	Pepi of Winder		Kalo
3923	Miaroi Rosa	3904	Sandpits Earthsmoke
		3909	Gigliola at Nalu

BEST DOG 3868 BEST BITCH 3929 BEST AV 3868
 RES. BEST DOG 3850 RES. BEST BITCH 3860

412

K.C.J.O. STAKES ANY VARIETY WORKING

Judge: **Mrs. E. Bassett**

RING NUMBER 11

GROUND LEVEL

SEE PAGE 27

355	Arasaig Golden Eagle	1825	Perdita of Sukarca
812	Monkreve Fascination	1924	Hereward Woos Ike
1518	Mabaro's Dragon Dancer	2466	Frostisen Tuska Bunn
1538	Gene Genie of Jowendy	3795	Craigycor Copyrite
1587	Crossridge Sargent		
	Pepper		

THE KENNEL CLUB OBEDIENCE CHAMPIONSHIPS

The Obedience Championship for Bitches

Thursday, 12th February, 1987

Judge: Mrs V. HALL

Chief Obedience Steward: Mr. N. L. Hills

Judging starts at 9.00 am

Main Ring

Ground Level

The dogs entitled to compete for these Championship Competitions are those which have been awarded Kennel Club Obedience Certificates during 1986.

The First Prize winner in each Championship will be entitled to be described as Obedience Champion. As all competing dogs must have won at least one Obedience Certificate, the Championship will be the equivalent of two Obedience Certificates.

The tests for the Championships are those required for Class "C" and if the winning dog or bitch has lost more than 10 points out of the 300 the Championship Award must be withheld. The Obedience Championships will be held in accordance with the Obedience Regulations in force at the time of publication of the Schedule.

Would all Competitors please note the following Kennel Club regulations:

- (a) No bitch in season shall be allowed to compete in Obedience Classes.
- (b) No person shall carry out punitive correction or harsh handling of a dog at any time whilst within the boundaries of the Show.
- (c) A draw for the running order in Championship Class C will be conducted by the Kennel Club and Exhibitors notified accordingly.

**Prize Money: First £30, Second £20, Third £15
donated by Metal Box plc**

The following Challenge Cups are offered for the Obedience Championships:

The Pedigree Chum Challenge Cup, presented by Pedigree Petfoods for the winner of the Obedience Championship in Dogs.

The Pedigree Chum Challenge Cup, presented by Pedigree Petfoods for the winner of the Obedience Championship in Bitches.

These are Perpetual Challenge Cups, and Pedigree Petfoods will present a memento each year to commemorate the wins.

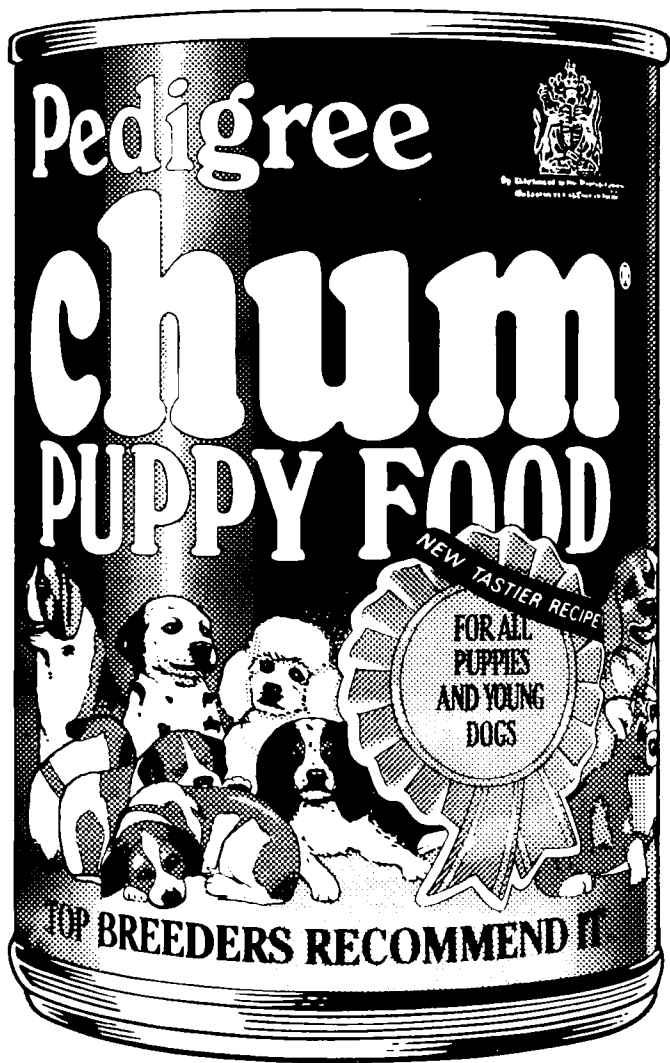

**Top breeders
recommend it.**

DESCRIPTION OF EXERCISES FOR CLASS "C" OBEDIENCE

CLASS "C"

One command, by word or signal, except in Test 2 where an extra command may be simultaneous command and signal. Extra commands or signals must be penalised.

1. Heel Work. The dog shall be required to walk at heel free, and also be tested at fast and slow pace. At some time during this test, at the discretion of the judge, the dog shall be required, whilst walking to heel at normal pace, to be left at the Stand, Sit and Down in any order (the order to be the same for each dog) as and when directed by the judge. The handler shall continue forward alone, without hesitation, and continue as directed by the judge until he reaches his dog when both shall continue forward together until halted. Heel work may include left about turns and figure-of-eight at normal and/or slow pace, 60 points; **2. Send Away, Drop and Recall.** On command of judge to handler, dog to be sent away in direction indicated by judge. After the dog has been dropped, handler will call the dog to heel whilst walking where directed by judge and both will continue forward. No obstacle to be placed in path of dog. Simultaneous command and signal is permitted but as soon as the dog leaves the handler the arm must be dropped. (N.B. an extra command may be simultaneous command and signal, but an extra command must be penalised), 40 points; **3. Retrieve Any One Article** provided by the judge but which must not be in any manner injurious to the dog (definitely excluding food or glass). The article to be picked up easily by any breed of dog in that class and to be clearly visible to the dog. A separate similar article to be used for each dog. Test commences following judge or steward's 'last command' to handler, 30 points; **4. Distant Control.** Dog to Sit, Stand and Down at a marked place not less than ten paces from handler, in any order on command from judge to handler. Six instructions to be given in the same order for each dog. Excessive movement, i.e. more than the length of the dog, in any direction by the dog, having regard to its size, will be penalised. The dog shall start the exercise with its front feet behind a designated point. No penalty for excessive movement in a forward direction shall be imposed until the back legs of the dog pass the designated point, 50 points; **5. Sit Two Minutes,** handler out of sight, 20 points; **6. Down Ten Minutes,** handler out of sight, 50 points; **7. Scent Discrimination.** Judge's scent on piece of marked cloth. Neutral and decoy cloths to be provided by the Show Executive. The judge shall not place his cloth in the ring himself, but it shall be placed by a steward. A separate similar piece to be used for each dog and the total number of separate similar pieces of cloth from which the dog shall discriminate shall not exceed ten. If a dog fetches or fouls a wrong article this must be replaced by a fresh article. The method of taking scent shall be at the handler's discretion but shall not require the judge to place his hand on or lean towards the dog. A separate similar piece of cloth approximately 6 in. by 6 in. but not more than 10 in. by 10 in. shall be available to be used for giving each dog the scent. Judges should use a scent decoy or decoys, 50 points. Total 300 points.

LIST OF ENTRIES (IN ORDER OF DRAW)

1. SIAN TROOPER (Obedience Champion), Working Sheepdog. *Owner:* Miss A Abrams, 22 Lealholm Crescent, Ormesby, Middlesbrough, Cleve TS3 0NA. *Sire:* Cymbro Bach. *Dam:* Farmers Girl. Date of birth 5/1/80. *Breeder:* Mr Jones.

2. COUNTESS CARA. Working Sheepdog. *Owner:* Mrs E Campbell, 54 St. Mary St, Dundee, Scotland. *Sire:* Captain. *Dam:* June. Date of birth 5/10/82. *Breeder:* Mr McKenzie.

3. MILLBROW SAPPHIRE (Obedience Champion), Working Sheepdog. *Owner:* Miss P Wilson, Low Longthwaite Cottage, Wigton, Cum CA7 8NR. *Sire:* Glen. *Dam:* Maid. Date of birth 2/8/78. *Breeder:* Mr J J Dinning.

4. RUBUS STARSHINE (Obedience Champion), Working Sheepdog. *Owner:* Mr T Casey, Shan-Tell, St. Johns Rd, Belton, Gt Yarmouth, Norf. *Sire:* Harley of Zapoly. *Dam:* Elsa Pride of Shan-Tell. Date of birth 16/7/86. *Breeder:* Owner.

5. HEBE OF HEAVITREE (Obedience Champion), Shetland Sheepdog. *Owner:* Miss S D Gorman, 138 Heavitree Rd, Exeter, Dev EX1 2LZ. *Sire:* Heavitree Hickory. *Dam:* Newsprig Gold Riccadonna. Date of birth 20/4/83. *Breeder:* Mr & Mrs D Fitton.

6. TANNASG TACON (Obedience Champion), Border Collie. *Owner:* Mr N Quispe, 22 Claremount Gdns, Epsom, Sur KT18 5XE. *Sire:* Patch of Thornby. *Dam:* Tannasg Tadhgh. Date of birth 4/3/78. *Breeder:* Mrs R Scragg.

- 7. ZIGDAN ZODIAC (Obedience Champion)**, Working Sheepdog. *Owner:* Mr & Mrs I J Watts, Turnpike, Harrowden Rd, Wellingborough, Northants. *Sire:* Ob Ch Chalkwell Greywood Danny. *Dam:* Ob Ch Sadghyl Ziggy. Date of birth 14/9/79. *Breeder:* Owner.
- 8. THE KISMET KID (Obedience Champion)**, German Shepherd Dog. *Owner:* Mrs K A Innes, 104 Rayleigh Rd, Eastwood, Leigh-on-Sea, Essex. *Sire:* Kingstown Bullet. *Dam:* Lexicade Abba of Kinstown. Date of birth 17/8/81. *Breeder:* Messrs A & R Kallagher.
- 9. RUNFOLD DALLAS OF JOEM (Obedience Champion)**, Working Sheepdog. *Owner:* Miss J V Johnson, 48 Leyton Crescent, Beeston Rylands, Nottingham. *Sire:* Stillmoor Ace of Wands of Runfold. *Dam:* Tyrocoll Dazzler of Runfold. Date of birth 25/11/77. *Breeder:* Miss E Andrew.
- 10. LYMEWELL VILLA (Obedience Champion)**, Working Sheepdog. *Owner:* Mr & Mrs G E Kelsall, Wych Cottage, Windlehurst Rd, High Ln, Stockport SK6 8AG. *Sire:* Ob Ch Sharobbin Dai. *Dam:* Coopers Clipper. Date of birth 27/8/81. *Breeder:* Owners.
- 11. SHADOWSQUAD TSARA AT ROMENO (Obedience Champion)**, German Shepherd Dog. *Owner:* Mr G F C Haigh, The Hill Meadow House, Baughurst, Hants RG26 5JS. *Sire:* Rhinestone of Brittas. *Dam:* Shadowsquad Cilicia. Date of birth 4/9/81. *Breeder:* Mrs M Paul.
- 12. PAJANI CRYSTAL GAIL (Obedience Champion)**, German Shepherd Dog. *Owner:* Mrs S A Bulop, 46 Coldean Ln, Coldean, Brighton, Suss. *Sire:* Ebony Boy. *Dam:* Moat Endean Nightfall of Ppjawl. Date of birth 8/2/83. *Breeder:* Mr Willard.
- 13. SKEET GORTHY OF YVO (Obedience Champion)**, Working Sheepdog. *Owner:* Mrs C Good, 51 Stokesley Cres, Billingham, Cleve. *Sire:* Dirk. *Dam:* Lass. Date of birth 15/4/77. *Breeder:* Mr & Mrs Rooine.
- 14. KINGSEY GOLDEN LASS**, Golden Retriever. *Owner:* Mrs V White, 183 Worting Rd, Basingstoke, Hants RG22 0NR. *Sire:* Temevale Foxtrot of Empshott. *Dam:* Empshott Birthday Maid. Date of birth 9/9/81. *Breeder:* Mrs Benham-Croswell.
- 15. LADY FLAX (Obedience Champion)**, Working Sheepdog. *Owner:* Mr S Shucksmith, 10 Trinity Rd, Bottesford, near Scunthorpe, S Hum DN16 3LU. *Sire:* Clun Don. *Dam:* Fleur-Des-Iles. Date of birth 11/7/79. *Breeder:* Mrs P J Hitchon.
- 16. BINSGOLD LIGHT MISCHIEF (Obedience Champion)**, Working Sheepdog. *Owner:* Mr H J Stephens, 62 The Radleys, Sheldon, Birmingham B33 0QX. *Sire:* Ob Ch Blaze Away of Sealight. *Dam:* Ob Ch Waggerland Witchcraft. Date of birth 8/10/77. *Breeder:* Mrs B Iggulden.
- 17. TRICLEN ECHO OF GREAT MEADOWS (Obedience Champion)**, Working Sheepdog. *Owner:* Mrs P Beeton, Great Rocks, Selsfield Rd, West Hoathly, near East Grinstead, Suss. *Sire:* Ob Ch Blaze Away of Sealight. *Dam:* Meg-Lass. Date of birth 26/2/78. *Breeder:* Owner.
- 18. SPRINGFARM CAPER (Obedience Champion)**, Working Sheepdog. *Owner:* Mrs S M Mitchell, South Rise, 23 Wayneffete Tower Ave, Eshor, Sur KT10 8QQ. *Sire:* Shanvaal Glen. *Dam:* Springfarm Caper. Date of birth 16/1/86. *Breeder:* Sally Johnson.
- 19. BRONWEN OF ANIGER (Obedience Champion)**, Working Sheepdog. *Owner:* Mr K G & Mrs W Pykett, 395 Beake Ave, Whitmore Pk, Coventry CV6 2HL. *Sire:* Traveen Taff Tdex Cdex Udex Wdex. *Dam:* Petite Jess. Date of birth 26/1/79. *Breeder:* Mrs C Mathews.
- 20. SUNNDACH GALLA (Obedience Champion)**, Border Collie. *Owner:* Mr N Cutts, Keepers Cottage, Pendley Beeches, London Rd, near Tring, Herts HP23 5RB. *Sire:* Kathmick Garry. *Dam:* Ob Ch Shanvaal Biba. Date of birth 6/12/75. *Breeder:* Kaye Faiers.
- 21. BRIDIE ROYALE (Obedience Champion)**, Border Collie. *Owner:* Miss G Wood, 3 The Crescent, Withthorpe, Barnsley, S Yorks S75 1JH. *Sire:* Ob Ch Gerard Gemmas Lad. *Dam:* Gunner Girl Cdex. Date of birth 17/12/81. *Breeder:* Mrs Smith.
- 22. POLLZACK PURDEY OF KENSTAFF (Obedience Champion)**, Working Sheepdog. *Owner:* Miss E Andrew, Runfold Border Collies, 98 Birdsfoot Ln, Luton LU3 2DH. *Sire:* Ob Ch Sealight Zack. *Dam:* Sadghyl Polly. Date of birth 26/9/76. *Breeder:* A Goodger.
- 23. SEALIGHT POLLY PECKS**, Working Sheepdog. *Owner:* Mrs Christine White, 23 St. Michaels Rd, Sutton Coldfield, W Mids B73 5TA. *Sire:* Sealight Paddington. *Dam:* Sealight Daisy. Date of birth 14/3/82. *Breeder:* P Bellamy.

24. SEALIGHT BECKY (Obedience Champion), Border Collie. *Owner:* Mr & Mrs C H Allcock, 47 Broad Lane South, Wednesfield, W Mids WV11 3RX. *Sire:* Ob Ch Rogue of Sealight. *Dam:* Sealight Twiggy. Date of birth 31/3/80. *Breeder:* Mrs P Bellamy.

25. YVO'S ACE HIGH (Obedience Champion), Working Sheepdog. *Owner:* Mrs C Good, 51 Stokesley Cres, Billingham, Cleve. *Sire:* Ob Ch Gerard Gemma's Lad. *Dam:* Ob Ch Skeet Gorthy of Yvo. Date of birth 9/11/79. *Breeder:* Owner.

26. SEALIGHT KALI (Obedience Champion), Border Collie. *Owner:* Mrs P Young, 158 Waterpark Rd, Prenton, Birkenhead, Wirral. *Sire:* Ob Ch Rogue of Sealight. *Dam:* Delta of Sealight. Date of birth 10/5/78. *Breeder:* Mrs P Bellamy.

27. DODIES MAGIC KATHROW (Obedience Champion), Working Sheepdog. *Owner:* Mrs A Wood, 33 The Oxleys, Old Harlow CM17 0EA. *Sire:* Ob Ch Magic Sunday. *Dam:* Kenwunn Beth. Date of birth 17/4/82. *Breeder:* Mrs D Wilson.

28. DARLODGE FEN (Obedience Champion), Border Collie. *Owner:* Mrs L White, 2 De Compton Cl, Keresley End, Coventry CV7 8NB. *Sire:* Hope. *Dam:* Nell of Darlodge. Date of birth 24/5/79. *Breeder:* Mrs R Cobb.

29. KENTYGERN KATASTROPHE (Obedience Champion), Working Sheepdog. *Owner:* Mrs J English, Gregg-Ma-Ba, Chain Ln, Battle, Suss TM33 0HG. *Sire:* Ob Ch Springfarm Mtn. *Dam:* Trudi of Kentygern. Date of birth 13/7/77. *Breeder:* Mrs Bish.

30. SPRINGFARM MADDIE (Obedience Champion), Working Sheepdog. *Owner:* Mr R J Mitchell, South Rise, 23 Waynelete Tower Ave, Eswer, Sur KT10 8QQ. *Sire:* Ob Ch Waggerland Simon. *Dam:* Springfarm Caper. Date of birth 24/11/77. *Breeder:* Sally Johnson.

11/77 0006 SF

005 00118Q

298/5

	PCS
1st	298
2nd	297
3rd	296 1/2

INDEX TO ADVERTISERS

Animal Health Trust	7
Ashe Consumer Products Ltd (Sherleys)	18
Baker, Linda	270
Bannerdown Benching Ltd	66
The Blue Cross	15
British Airways Flying Pets Club	45
B.S.A.V.A.	290
The Cadogan Gallery	110
Champion Rosettes	344
Criddle Peters Feeds Ltd	25
Cromessol Co Ltd	198
Diamond Edge Ltd	148
Dog World Ltd	38
Miss Valerie Dunn	376
Guide Dogs for the Blind	41
Halti	168
Intervet	20
Katrina Paton Portraits	258
Kennel Club Show Diary	22
K.C.J.O.	26
Kennel Nutrition Ltd	70
Luda Petfood Ltd	218
Metal Box Ltd	30
Our Dogs Ltd	8
Pedigree Petfoods Ltd	10, 400, Outside back cover, Spine
Pelham Books	46
Mrs J Perkins	86
Pet Bedding	168
Petcetera Etc	32
Petdoors Ltd	340
Brenda Phillips	386
Quadrupet Products Ltd	290
Osman Sameja	370
Spillers Foods Ltd	Inside Front Cover, 28
Swaine Adeney	304
Vetbed Ltd	16
Sandy Williamson	246
Wood Green Animal Shelter	51

NOTES

NOTES

NOTES

NOTES

CRUFTS DOG SHOW 1988

**WILL BE HELD AT
EARLS COURT**

ON

**11th, 12th, 13th & 14th
FEBRUARY**



**Top breeders
recommmend it.**