

# TRAVERSE STATION SUMMARY

STATION NO. : **4042.01** (FORMER NO. : \_\_\_\_\_)

ACCURACY CLASS : \_\_\_\_\_

LOCALITY : **JORDAN VALLEY**

SURVEY SHEET NO. : **11-NE-13C**

<b>HK 80 DATUM</b>	<b>HK 1980 GRID COORDINATES</b> : N = <u>820 614.402</u> m , E = <u>841 066.698</u> m , Ht = <u>177.3</u> m <sup>(1)</sup> <i>Note (1) : Height is above the HKPD and measured to the top of mark.</i> <b>LEVEL ACCURACY</b> : _____
<b>WGS 84 DATUM</b>	<b>GEOGRAPHICAL COORDINATES</b> : Lat _____ , Long _____ , Ht = _____ m <sup>(2)</sup> <i>Note (2) : Height is above the WGS 84 Ellipsoid and measured to the top of mark.</i> <b>GPS ACCURACY</b> : _____ <b>REFERENCE FRAME</b> : _____

## STATION SKETCH

( Not to scale )

TYPE OF MARK:

USM

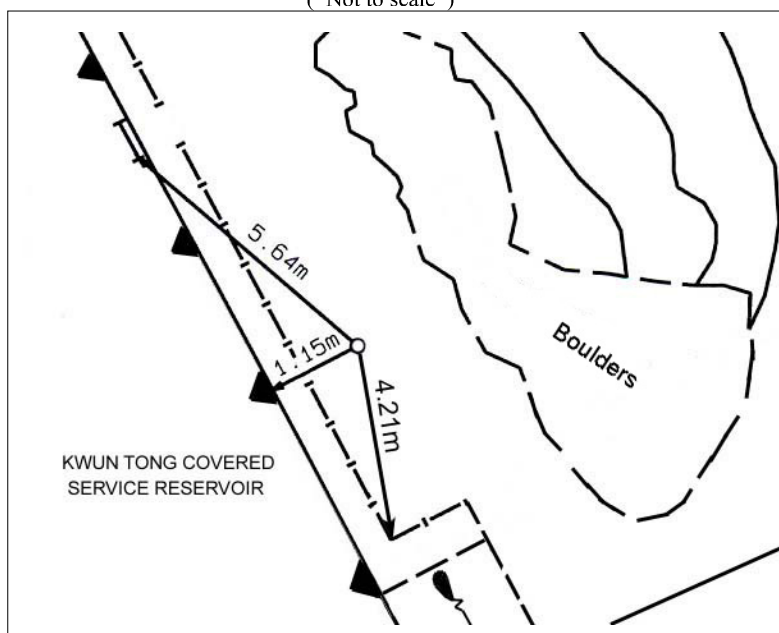

## LOCATION MAP

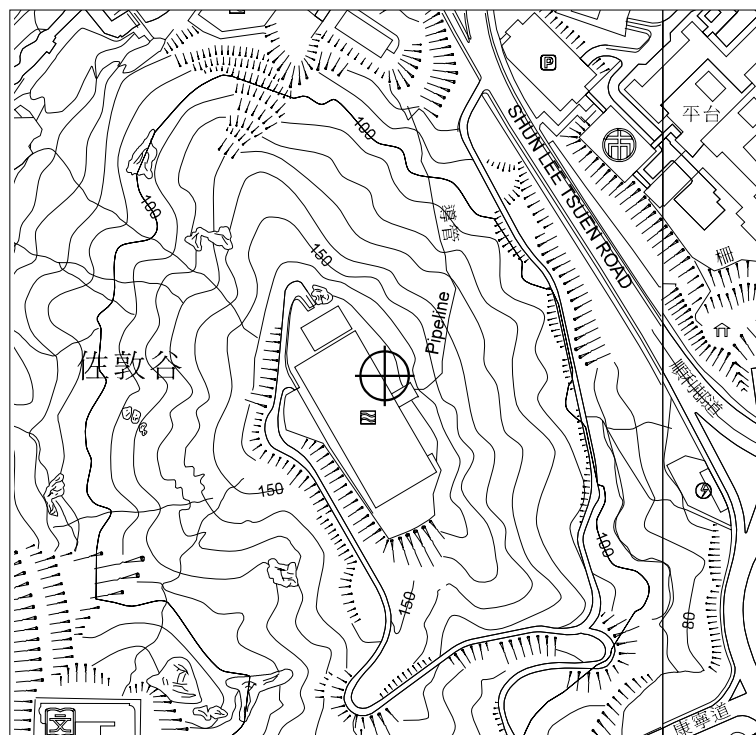

Scale : 1:5000

Legend : = Station

## REMARKS:

Drive along Shun Lee Tsuen Road via the access road to the Kwun Tong Covered Service Reservoir. Walk up to the top of the artificial slope.

Prepared by: **WONG C.M.,SO/L** Checked by : **CHAN Y.S.,SSO/L** Approved by : **CHAN K.K.,LS/G(K)**

Date : **31/12/2004**

Geodetic Survey Section  
SMO, Lands Department  
Copyright reserved