

Who's Who  
in  
Delaware County



John T. Donahue  
Editor

1926  
PRESS OF CHESTER TIMES

## FOREWORD

IN presenting this graphic summary of the achievements of leading citizens of Delaware County, Pennsylvania, we feel that we are doing a service which has long been neglected. For several years there has existed a definite need, even a demand for such a work as this volume will embrace. From the newspapers, the magazines and other sources, has come to the editor of this work, a sustained inquiry for information and photographic material pertaining to those whose identity is so closely merged with the progress, growth and development of Delaware County.

In its compilation it has been necessary to eliminate, rather than to urge, representation in order to maintain a standard in keeping with those who alone bear the qualifications which were the basis of their selection.

Here will be found the leaders in every line of endeavor—industry, letters, education, statecraft, social progress and the professions. To them instinctively looks every cause which is designed to promote the general welfare. It is with a view to diffusing the knowledge of their works, and in rousing in the hearts of those who shall come to citizenship after them a desire for similar patriotic service that this book is brought before the public.

“Who’s Who in Delaware County” is intended to answer the very question implied by its name.

JOHN T. DONAHUE  
*Editor*





WILLIAM C. SPROUL

### *Sproul, Wm. Cameron*

WM. CAMERON SPROUL, Manufacturer and Capitalist, resides at "Lapidea Manor," in Nether Providence Township. Prior to his election to the Governorship in 1919 he served as Senator from Delaware County from 1896, and in 1903-1905 he presided as President of the Senate. He served as Delegate to the Republican National Conventions in 1916, 1920 and 1924. His clubs are the Union League, of Philadelphia, of which he is President, and where he served as President during the years 1917 and 1918; Philadelphia Club, Art Club, Chester Club, Springhaven, Corinthian Yacht, Bankers', India House, Manhattan, N. Y., and Congressional Country Club, Washington. He is a 33rd Degree Mason. His societies are the Phi Beta Kappa, Kappa Psi, Sigma Xi, Pennsylvania and Delaware County Historical Societies and Swedish Colonial. Governor Sproul was born at Colerain Township, Lancaster County, September 16, 1870, the son of William Hall Sproul and Deborah Dickinson Slokom Sproul. On January 20, 1892, he married Emeline W. Roach, daughter of John B. Roach. Their two children are Dorothy (Mrs. L. B. Sharples), and Captain John R. Sproul. He is President of the General Refractories Company and Director of the Lackawanna and Wyoming R. R., Scranton and Wilkes-Barre Corp., Penn Mutual Life Insurance Company, P. B. & W. R. R., Bank of North America and Trust Company, Delaware County National Bank, and the First National Bank of Chester, etc. He has had degrees conferred upon him by Swarthmore, Lafayette, University of Pittsburgh, University of Pennsylvania, Pennsylvania Military College, etc. He is a member of the Society of Friends. His hobby is history and patriotic subjects, having restored the old Chester Court House and returned it to the city. His sports are hunting and fishing.



SAMUEL M. VAUCLAIN

*Vauclain, Samuel M.*

SAMUEL M. VAUCLAIN, President of the Baldwin Locomotive Works, resides at "Broadlawn," Rosemont, Delaware County. Born in Philadelphia, on May 18th, 1856, he married Annie Kearney, who died July 4th, 1923, their children being C. Parry Vauclain, Mrs. Franklin Abbott, Miss Anne Vauclain, Mrs. Wm. H. Hamilton, J. L. Vauclain, and a deceased son, Samuel M. Vauclain, Jr. Mr. Vauclain's clubs are the Union League, Manufacturers', Bankers', New York, Radnor Hunt, Merion Cricket, India House, Railroad Club of New York City, Contemporary Club, Engineers' Club of Philadelphia. He is a member of the University Museum, Franklin Institute, American Philosophical Society, Philadelphia Forum, National Geographical Society, an honorary member of the American Society of Mechanical Engineers, American Society of Civil Engineers, American Society of Electrical Engineers, American Society of Mining and Metallurgical Engineers, American R. R. Engineers' Association, Institute Civil Engineers of Great Britain and American Chamber of Commerce of France. He is a director of the Philadelphia National Bank, Philadelphia Trust Company, Baldwin Locomotive Works, Midvale Steel Co., Westinghouse Electric Co., Beneficial Saving Fund, Philadelphia, Bryn Mawr Hospital. He is a member of the Board of Managers of the Misericordia Hospital, St. Vincent's Hospital, St. Vincent's Orphanage, as well as a Commissioner of the Delaware River Bridge Commission. He was chairman of the Plans and Munitions Committee Council of National Defense during the World War, having been awarded the Distinguished Service Cross. In politics, he is a Republican. His hobby is "Work," principally the Baldwin Locomotive Works. He attends the Church of the Redeemer, Bryn Mawr.



*Fronefield, Judge W. Roger*

JUDGE W. ROGER FRONEFIELD, President Judge of the Court of Common Pleas and Quarter Sessions of Delaware County, was elevated to the bench by Governor Pinchot on September 3, 1925. He resides in Moylan. One of the foremost members of the Bar in this county. At the time of his going on the bench was President of the Charter National Bank of Media. He was born in 1864, on November 22nd. Mr. Fronefield has the degrees, M. E. L. L. B. On June 29th, 1892, Mr. Fronefield married Phelina Marshall Lewis, who died June 18th, 1922. His two daughters are Elizabeth Lewis Fronefield, who married Alfred H. Porter, and Louise Fronefield, who attends Goucher College, Baltimore. Mr. Fronefield in politics is a Democrat. He is a communicant of the Episcopal faith. He is a member of George W. Bartram Lodge, F. & A. M.



*Broomall, Judge John Martin, 3d*

JUDGE JOHN MARTIN BROOMALL, 3d, was elevated to the bench of the Courts of Common Pleas and Quarter Sessions of Delaware County by Governor Pinchot on June 25, 1926. He resides in Media. When 21 years old he was admitted to the Bar, since which time he has held high rank among those of the legal profession hereabout. Judge Broomall was born in 1878, on June 26, the son of John M. Broomall, Jr., and Elizabeth Cook Broomall. His wife is Margaret Hamilton Broomall, and their children are Margaret Armstrong Broomall, John Martin Broomall, 4th, Katherine Vaughan Broomall and Thomas Hamilton Broomall. He is a member of the American, Pennsylvania and Delaware County Bar Associations, and of the Delaware County Historical Society. Judge Broomall is a veteran of the Spanish-American War. In politics an independent Republican. His hobby is collecting rare stamps and coins; his sport he derives from travel.



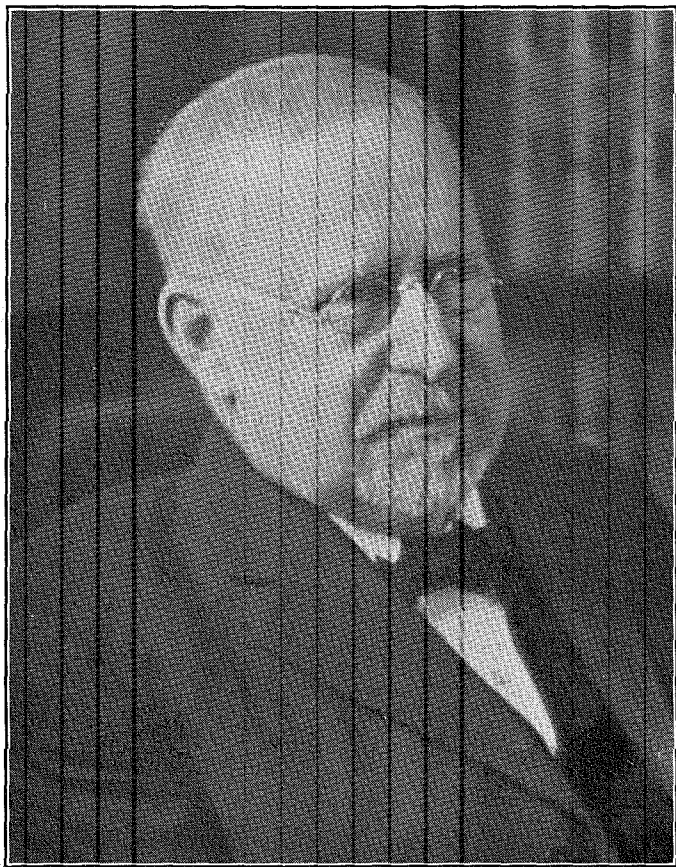

*Johnson, Judge Isaac*

JUDGE ISAAC JOHNSON (deceased), at the time of his death was the President Judge of the Courts of Common Pleas and Quarter Sessions of Delaware County. He resided in Media. He was a member of the Masonic fraternity, Grand Army of the Republic, and of the Pennsylvania and Delaware County Historical Societies. He was born in 1841, on August 11th, and until immediately before his death, June 10th, 1926, was one of the most active members on the bench throughout Pennsylvania. He served for many years as chairman of the State Board of Charities. He served as a Captain through the Civil War. Few men during their lifetime enjoyed the many splendid tributes paid him by those from every station in life. He was beloved by those who make up the rank and file here in Delaware County. His one hobby was fishing.



*Fussell, Robert*

ROBERT FUSSELL, Banker, resides in Media, at 24 East Jefferson street. Mr. Fussell is the president of the First National Bank, Media, one of the oldest and best in Delaware County. Born in 1875, on January 21st, the son of Henry M. and Mary T. Fussell. His father was one of the most prominent members of the Bar in Delaware County. Among the several clubs, of which he is a member, are the Media, the Rolling Green Golf, the Brinton Lake Country and the Media Swimming and Rowing Club. He is a member of the Society of Friends. In politics a Republican. His principal sport he derives from swimming, diving and, in fact, all water sports. His pet hobby is his work as banker and superintending the vast building program mapped out by him for the institution he serves as President. Mr. Fussell is a bachelor.

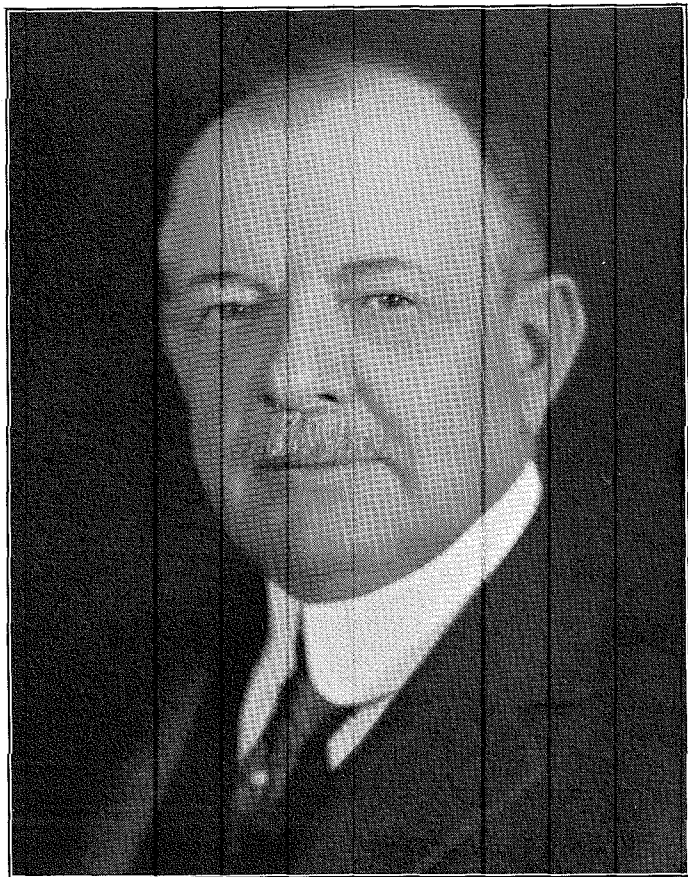

*Roth, Henry W.*

**HENRY W. ROTH**, President of the Main Line National Bank of Wayne. A resident of St. Davids, Delaware County, Pa. Born in Philadelphia, on February 22d, 1862, the son of Henry Roth and Joanna Young Roth. His wife, Lillian Clyde Roth, is a native Delaware Countian, daughter of John Edward Clyde, who was one of Chester's oldest and most widely known citizens. Mr. Roth started his career as clerk and stenographer in the Pennsylvania R. R. offices, after which he became associated with George H. McFadden and Bro., cotton merchants, of Philadelphia, retiring from business September 1st, 1922, later was elected President of the Main Line National Bank. Is a 32nd degree Mason and among the more prominent of his clubs are the Philadelphia Country, Racquet and St. David's Golf Club, his one outstanding sport being the ancient game of golf. The fact of his being an ardent Philatelist might be cited as his hobby, his collection of stamps being both rare and valuable. In politics he is known as a staunch Republican.

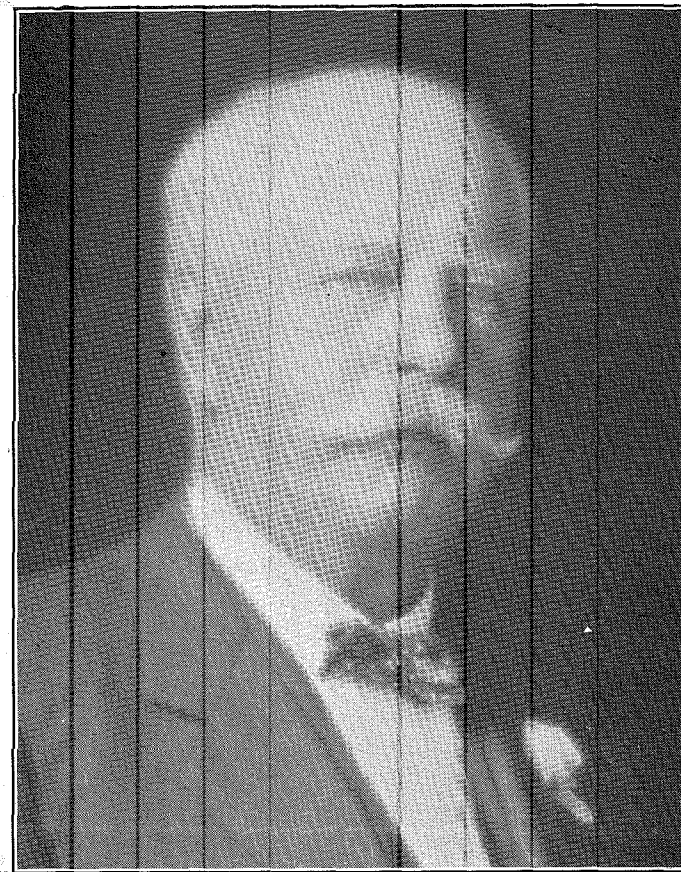

*Crozer, John Price*

**JOHN PRICE CROZER**, retired manufacturer, resides in Upland. Born in 1858, on February 23rd, the son of Samuel Aldrich and Abigail Coates Cheney Crozer. His wife is Elizabeth Warder Crozer, and their children, Margaret Crozer Lober, Josephine Crozer Ludlow, Abigail Crozer Acker and Elizabeth Crozer Campbell. Mr. Crozer numbers among his clubs the following: Union League, Art, Corinthian Yacht, Island Heights Yacht, Beach Haven Yacht and the Atlantic City Yacht. He is President of the Crozer Coal and Coke Company and of the Crozer Land Association and a member of the directorate of the Delaware County National Bank, Delaware County Trust Company, Bank of North America, Philadelphia; Page Coal and Coke Company, Upland Coal and Coke, Crozer Pochontas Company and the General Refractories Company. Received a degree from the University of Pennsylvania in 1878. Is a member of the Delaware County Historical Society. Attends the Upland Baptist Church. In politics, Republican. Yachting and blooded horses are his hobby and sport.

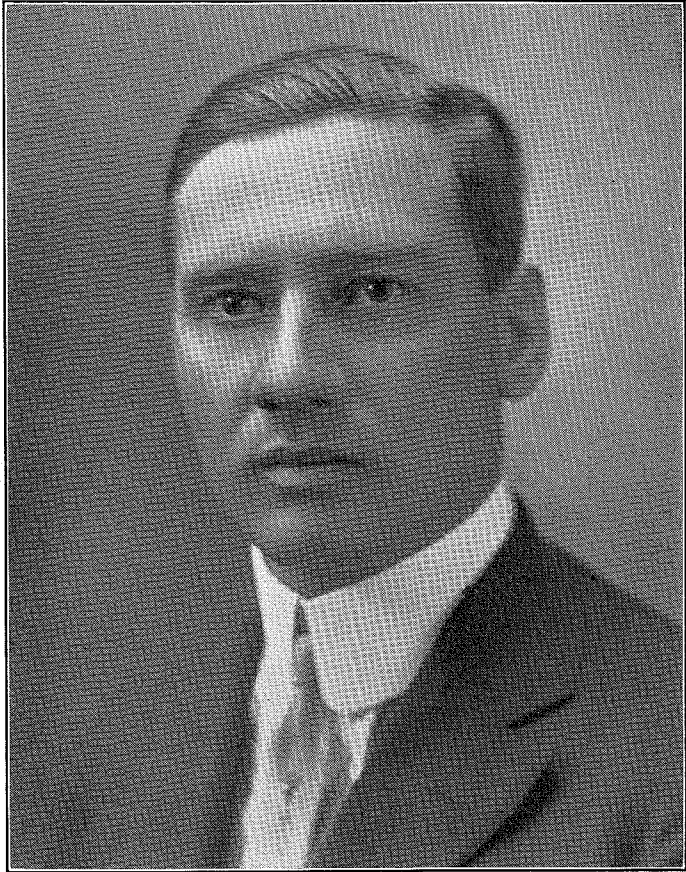

*Parker, Bert R.*

BERT R. PARKER, resides at 319 Chester Pike, Glenolden, and few Delaware countians have played a more important part in building marts during the past decade than he. To him, in a large measure, can be attributed many of the outstanding building improvements in eastern Delaware County. Mr. Parker was born in 1886, on June 19th, the son of William and Ellen Parker. His family consists of his wife, Florence C. Griesing Parker, and two sons, Bert R. and Charles Edward. Mr. Parker is a member of the Board of Directors of the Interborough Bank, Drexel Hill Building and Loan, and is President of the Glendale Corporation. He is also one of the organizers and will serve as an executive of the Collingdale Bank. His clubs are the Aronimink Golf, Interlink Golf and the Tully Memorial, from which one would take it that golf serves as his principal sport, but such is not the case. Fishing is his outstanding sport. Mr. Parker is recognized as one of the best with rod and reel. He is a member of the Presbyterian Church, and a Republican in politics.

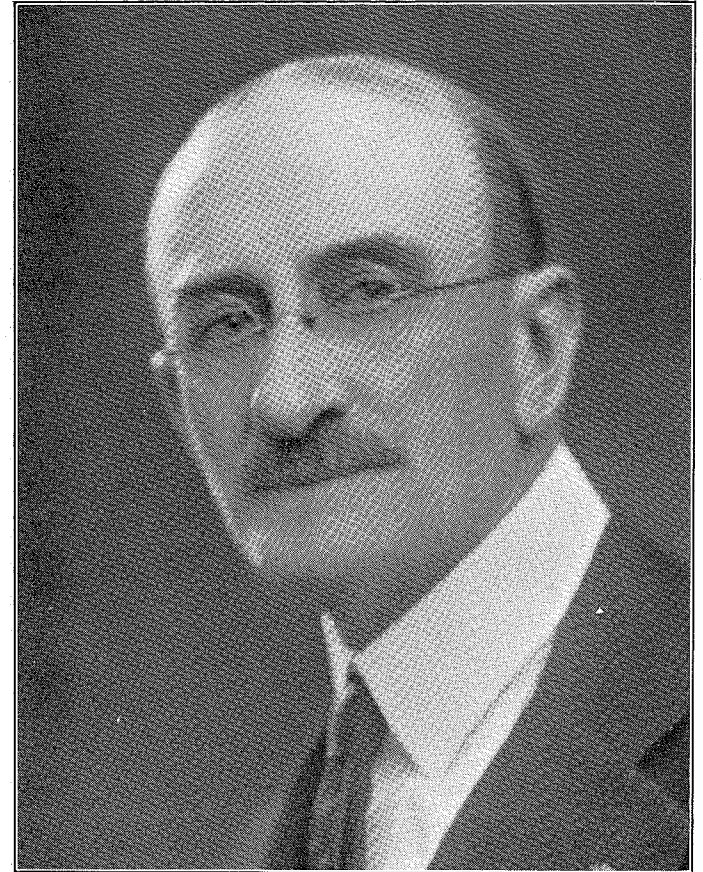

*Stewart, James Todd*

JAMES TODD STEWART, manufacturer, retired, resides in Lansdowne, is now serving his second term as Burgess of Lansdowne. Born in 1860, on August 19th, the son of Samuel and Sarah Anderson Stewart. A member of the Masonic fraternity, Lu Lu Temple and the Philadelphia Consistory. He is a member of the Society of St. Andrew. His wife is Ray R. Tindall Stewart, and their children, S. Scott Stewart, Wallace T. Stewart and Elizabeth Stewart (Mrs. William Stoll). Mr. Stewart is a director of the Lansdowne National Bank and a member of the Advisory Board of the Philadelphia Textile School. A member of the Presbyterian faith, and in politics a rock-ribbed Republican. For three decades Mr. Stewart was owner of the big Calidonian Mills; 23 years treasurer of the School Board, and for a score of years president of the Fire Company. His principal hobby being community betterment. For 15 years he has interested himself in the children's playground movement and has brought it to its present flourishing condition in his neighborhood. His sport is baseball.



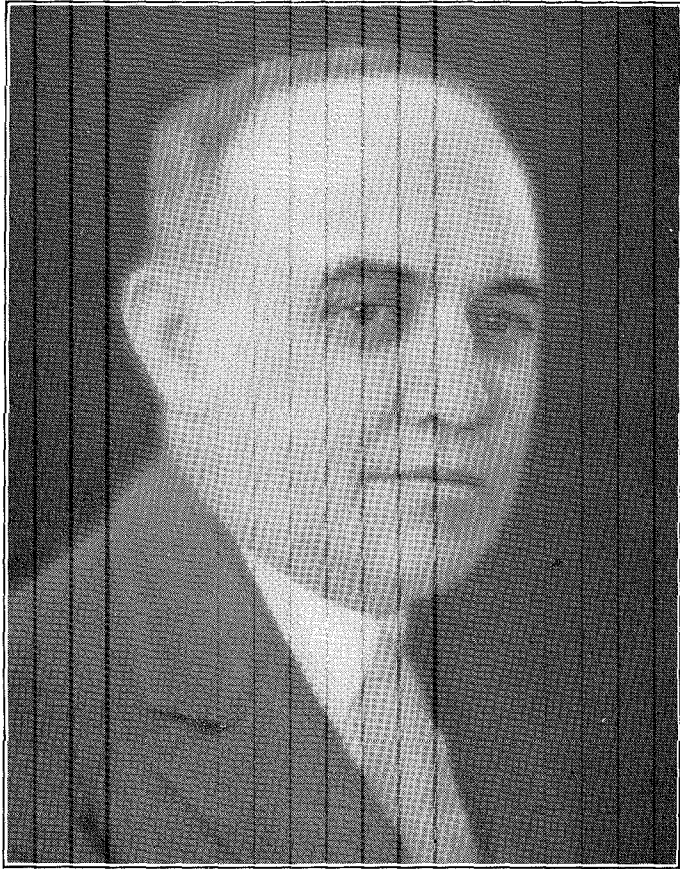

*Sheridan, Thomas A.*

THOMAS A. SHERIDAN, realtor, with offices throughout eastern Delaware County, resides in Drexel Hill, at 848 North Concord Road. He was born on July 26th, 1889, the son of William J. Sheridan and Margaret Savage Sheridan. Mr. Sheridan was among the very first of the younger men now in his line to realize the possibilities of land values in the immediate district of his present locations. He is a member of the Penn Athletic Club and of the Philopatrians, both of Philadelphia. He is a member of the Delaware County Real Estate Board, Philadelphia Real Estate Board, National Association of Real Estate Boards and the Pennsylvania State Association. He served during the World War in the U. S. Navy. In politics a Republican.



*Kent, Everett Leonard,*

EVERETT LEONARD KENT, who resides in Merion, is President of the Kent Manufacturing Company, Clifton Heights, a Delaware County industry that has been in continuous operation for more than one hundred years. Mr. Kent was born in 1889, on June 25th, the son of Henry T. and Louis Leonard Kent. He is married, his wife being Helen Irwin Kent, and their children, William Irwin, Everett Leonard, Jr. (dec'd) and Warren Thompson Kent. Among his clubs are the Union League, Philadelphia; the Manufacturers', Philadelphia, and the Manufacturers' Country Club. He is a member of the Sons of the Revolution. Mr. Kent is the President of the Clifton Heights Business Men's Association and a director of the Delaware County Manufacturers' Association and the Delaware County Hospital. A member of the Presbyterian Church, and in politics a staunch Republican. Golf is his hobby. The Kent Manufacturing Company, of which he is President, is the oldest woolen manufacturing establishment in this state. The present organization was started by Thomas Kent, January 1st, 1843.

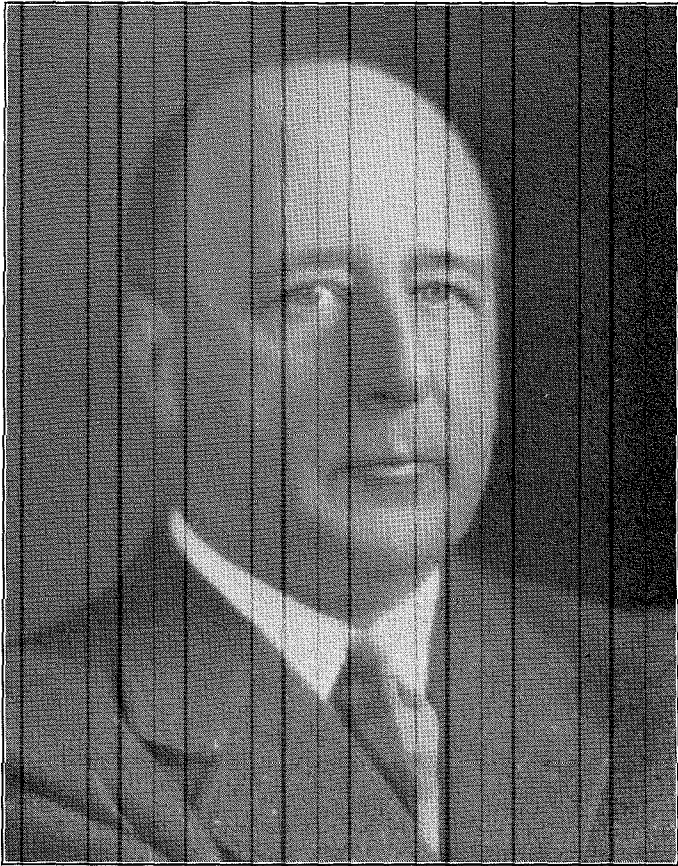

*Damon, Albert F., Jr.*

**ALBERT F. DAMON, JR.**, prominent among the Civil and Consulting Engineers in this vicinity, resides in Lansdowne, at 10 Bailey Road. Born on August 27th, 1873, the son of John M. and Patience Griffith Damon. Received an A. B. and C. E. from Penn State. He is a member of the Masonic fraternity, Lu Lu Temple, A. A. O. N. M. S., and the Artisans. Mr. Damon is a member of the American Society of Civil Engineers, Pennsylvania Society of Engineers and the Philadelphia Engineers' Club. Among his clubs are the Art, Phila.; Corinthian Yacht, Springhaven Country, Rolling Green Golf, Lansdowne Country Club, Seaview Golf Club, and the Penn Athletic Club. A Director of the First National Bank, Darby; Suburban Title and Trust Co., and the Springhaven and Rolling Green Clubs. Mr. Damon's family consists of his wife, Emily B. Gilroy Damon, and their children, A. Foster Damon, 3d; Eliza D. Provost, Henry Gilroy Damon, and Eleanor C. Damon. Mr. Damon attends the Presbyterian Church. In politics, a Republican. During the Spanish-American War he served as a Lieutenant. His hobby is engineering; his sport, golf and gunning.

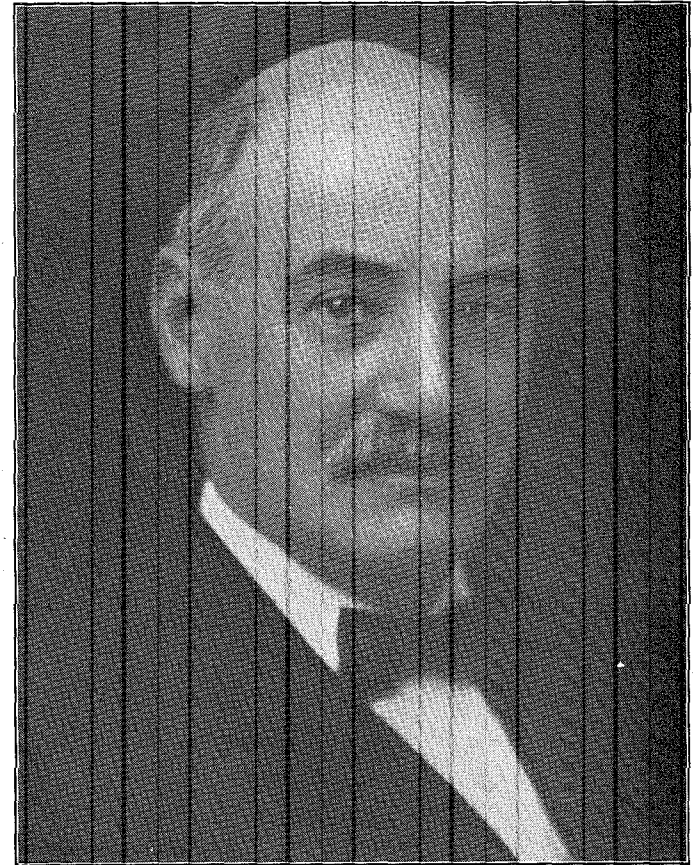

*Gotshall, Adam J.*

**ADAM J. GOTSHALL**, President of the Darby Bank and Trust Company, resides at Fourth and Chestnut streets in Darby. He is identified with various business enterprises in his community, chief of which are the Gotshall and Morgan Company, the Ice Manufacturing Company under his name and he owns and operates large tracts of timber land in Center, Clifton, Mifflin and Lycoming counties, Pennsylvania. He is a member of the Board of Directors of the Roberts Filter Company, of Darby, and of the Woodland Avenue State Bank, where he also serves as Vice President. He was born in 1855, on February 16th, and is the son of Sarah Yeager Gotshall and Philip Gotshall. His wife is Mathilda Fritz Gotshall and their children are William, Edward, Mary, Holden, Ida, Ervin, Mable, Roy, Jean and Florence. In politics a staunch Republican, more than a score of years ago serving as Burgess of Darby and again within the past few years having served in such capacity. He is a communicant of the Lutheran Church, and his hobby is his interest in the success of the financial institution he serves as President.



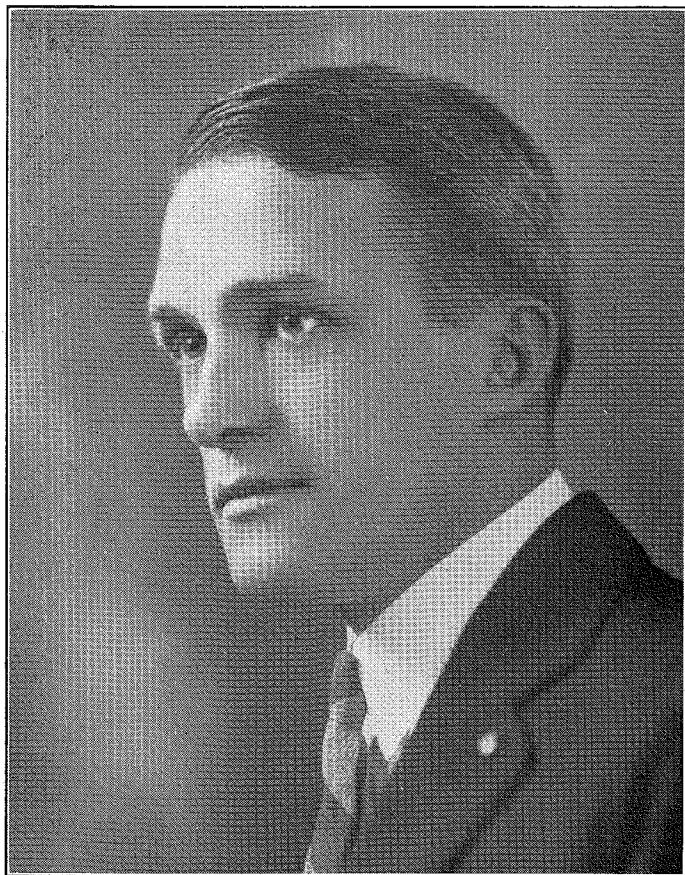

*Donnelly, Charles A.*

CHARLES A. DONNELLY, an indefatigable worker in the interests of the community in which he resides, a member of the Board of Commissioners of Upper Darby Township, and an Attorney-at-Law. A resident of Bywood, where he has ever taken an active interest in his pet hobby—community betterment. Mr. Donnelly is president of the Liberty Land Corporation and trust officer of the Liberty Title and Trust Co., of Philadelphia. A member of the American Bar Association, the Pennsylvania Bar Association and the Law Academy. He serves as solicitor and director of the Bywood, Sherwood, Kendrick and the Central Commercial Building and Loan Associations. Born on August 8th, 1889, the son of Thomas and Louisa Baker Donnelly. His wife and his charming daughter both bear the same name, Helen Scott Donnelly. A communicant of the Episcopal Church. In politics a Republican. Swimming and handball are his favorite pastimes.



*Bartlett, Edward T.*

EDWARD T. BARTLETT, Banker, resides in Springfield, on his estate, "Buttonwood Lodge." One of the foremost men responsible for the rapid development of the Upper Darby district. Born in London, England, in 1880, on January 8th, the son of George C. and Elizabeth Hensby Bartlett. A member of the Masonic fraternity, Cassia Lodge, No. 275; University Chapter, R. A. M.; Kadosh Commandery, K. T. He is a member of the Rolling Green Golf Club, Philadelphia Yacht Club, White Apron Club, Brookline Square Club and the Craftsman's Club of Delaware County. A director of the Sixty-ninth Street Title and Trust Co., and of the new Oakmont National Bank as well as a former commissioner of Upper Darby Township and where he built the first apartment house. His wife is Ella A. Halsey Bartlett, and their son, Edward T. Bartlett, Jr., is a graduate of Swarthmore College. A member of the Baptist faith, and in politics a Republican. Yachting and fishing might be listed as his hobbies, although he is a lover of baseball and football as well.



*Roberts, Jesse W.*

**JESSE W. ROBERTS**, Manufacturer, resides in Sharon Hill. He is the President of the Roberts Filter Co., whose plant is located in Darby. He was born in the City of Philadelphia, in 1883, on July 18th, the son of Charles V. and Elizabeth Winther Roberts. His wife is Estelle Douglas Roberts, and their children are Charles V., John D. and Jesse W. Roberts, the two last named being twins. Mr. Roberts is the President of the Woodland Avenue State Bank, Philadelphia. A member of the Masonic fraternity, the Mystic Shrine and the Elks. His clubs are the Manufacturers', Engineers', Old Colony and Brookline Square. Mr. Roberts is a member of the Methodist Church. Politically he is a Republican.



*Harvey, William Booth*

**WILLIAM BOOTH HARVEY**, Attorney-at-Law, resides in Chester, at 2217 Providence avenue. His suite of offices are in the Penn Club Building, in the same city. He was born in 1869, on July 24th, the son of Ellen H. Booth and Ellwood Harvey, Jr. A member of the American Bar Association, Pennsylvania Bar Association and the Delaware County Law Library. He numbers among his clubs the Penn, the Chester, and the Art Club, of Philadelphia. He is a member of the Historical Society of Delaware County. A member of the directorate of the Chester National Bank and of the Delaware County Trust Company. His wife is Marie Stewart Lewis Harvey, and their children are William Minton, Ellwood and Henry Lewis Harvey. In politics a staunch Republican, and of Quaker affiliation in religion. His hobby, aside from his love of Blackstone, is farming; his principal sport he derives from golf.



*Bower, John*

**JOHN BOWER**, Vice-president of the Fernwood Cemetery Company, and the Fernwood Vault Company, resides in Fernwood. He was born in 1880, on April 2d, the son of William M. and Emilie Thierry Bower. His mother is a direct descendant of the Thierry family, which played an all important part in the French Rebellion. Mr. Bower is a thirty-second degree member of the Masonic fraternity and a member of Lu Lu Temple. He is a member of the famous Bowhelmar Club, Williamsport, Pa.; a charter member of the Lu Lu Yacht Club and of the Lansdowne Business Men's Association. A member of the Board of Directors of the Fernwood Cemetery Company, the Fernwood Vault Company, the Fernwood Construction Company, and of the Citizens' Title & Trust Company of Delaware County. His wife is Anna M. Harrigan Bower, and their children, John C. Bower and Anita M. Bower. He is a communicant of the German Lutheran Church. In politics, a staunch Republican. His hobby is hunting, being an expert wing shot and rifle shot, winning the Middle Atlantic amateur championship in 1906.



*Kane, John Kent*

**JOHN KENT KANE**, Attorney-at-Law and a leader in general insurance marts in Pennsylvania, resides at "Brook Hollow," Radnor. Born September 3rd, 1873, the son of John Kent Kane and Mable Bayard Kane. Mr. Kane holds degrees from both Harvard and the University of Pennsylvania; from the former he holds an A. B. and an LL. B. from the later. He numbers among his fraternities the Phi Kappa Sigma. His wife is Margaret Oglesby Paul Kane, and their children, Florence Paul Kane, John Kent Kane, Jr., Frank Paul Kane, Braden Bayard Kane. He is a director of the United States Fidelity and Guaranty Company. His clubs are the Union League, Corinthian Yacht, Racquet, Baltimore Club, Gulph Mills Golf. A communicant of the Episcopal Church. In politics a rock-ed-ribbed Republican, being very active in the counsel of Republicanism. Yachting and fox hunting are his hobbies; baseball was his principal sport.





*Glauser, Edwin Dunlap*

**EDWIN DUNLAP GLAUSER** (deceased), resided at Crestholme, his estate in Nether Providence Township. As head of the firm of Stacy G. Glauser and Company, he ranked as one of the industrial leaders, being president of the Manufacturers' Association, the first president of the Rotary Club of Chester, and second as president of the Chester Club. Among his other clubs were the Union League, Philadelphia; Penn Club, Chester; Springhaven, Rolling Green and the Lumbermen's Golf Clubs. A Director of the Delaware County Trust Company, the First National Bank and of the Chester Hospital. Mr. Glauser was born November 5, 1867, in Newville, Pa., the son of Stacy G. and Catherine Dunlap Glauser. He was a Presbyterian, being President of the Board of Trustees of the First Presbyterian Church, Chester. In politics Mr. Glauser was rock-ribbed Republican, serving at one time in Chester Councils, and as chairman of the Coolidge Campaign in Delaware County. He is survived by his wife, Emma P. B. Glauser, and daughter, Katheryn (Mrs. Herbert P. Spackman). His hobby was community betterment; his sport was golf.

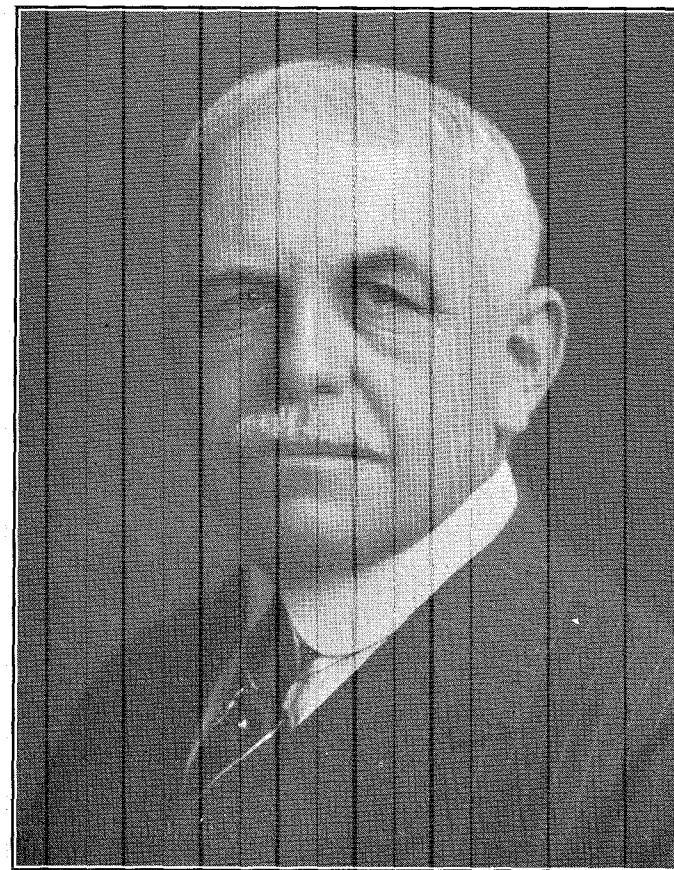

*Hinkson, Joseph H.*

**JOSEPH H. HINKSON** (deceased), Attorney-at-Law, was one of the most prominent members of the Bar and President of the Cambridge Trust Company, Chester. He resided at Ridley Park. Mr. Hinkson was born in the City of Chester on May 22nd, 1865, and died on February 14th, 1926. He was the eldest son of former Mayor John B. Hinkson and Kate Warrington Caldwell Hinkson. He was a member of the Union League, Philadelphia; Chester Club, Penn Club, Springhaven Country Club and the Rolling Green Golf Club, as well as the Masonic fraternity, Chester Lodge, of which he was former Past Master, Past High Priest Chester Chapter, R. A. M., and Past Commander of Chester Commandery, No. 66, K. T. Mr. Hinkson was a member of the University of Pennsylvania Law School, class of 1886. He was a director of the First National Bank of Chester, Ridley Park National Bank, Consumers' Ice Company, Allison Steel Products Company and many other corporations. He is survived by his wife, Bessie Ward Hinkson, and his son, Joseph H. Ward Hinkson, who was associated with him in the practice of law.



*McDowell, Wesley S.*

WESLEY S. McDOWELL (deceased), headed the firm bearing his name in the City of Chester and was one of the most beloved Chesterites ever to hold public office, died April 6, 1920. As Mayor of the City of Chester during the hectic days of war he served his beloved city with distinction and great honor, from 1916 to 1920. As the chairman of Draft Board No. 2, he rendered his country distinguished service. He was born in 1860, on May 12th, the son of Agnes McQuillen and John McDowell. A member of the Chester Lodge, F. & A. M., Lu Lu Temple, Chester Commandery, Knights Templar and of the P. O. S. of A. Among his clubs were the Chester; an original member of Kiwanis, and the Keystone Masonic. For seventeen years he served as President of the Felton Fire Company. He served in Councils; was County Treasurer; President of the School Board, and a Delegate to Republican National Convention, held in St. Louis. He was also President of the Pennsylvania National Bank. In religion a Methodist. He is survived by his widow, Elizabeth K. Law McDowell, and two sons, Wesley and Harold.



*McDowell, Harold Donald*

HAROLD DONALD McDOWELL, President of the W. S. McDowell Company, of Chester, resides in that city, at 207 West Twenty-fourth street. Born on March 29th, 1891, the son of Wesley S. McDowell and Elizabeth Law McDowell; his father served as Mayor of the City of Chester with distinction during the hectic days of the World War. Harold McDowell serves on the directorate of his firm and on that of the Pennsylvania National Bank, Chester. He is a member of the Masonic Fraternity, Tall Cedars and the P. O. S. of A. Among his clubs might be mentioned the Chester, Springhaven Country and Keystone Masonic. His wife is May Williams McDowell. He attends the South Chester Methodist Church. In politics a Republican. His hobby is golf, with baseball and football runner-up.



*Ellis, William Struthers*

**WILLIAM STRUTHERS ELLIS**, of Fox Hill Farm, Radnor Township, Delaware County. Mr. Ellis was born in 1867, on February 23rd, and is the son of Helen Struthers Ellis and Rudolph Ellis. Among his clubs are the Philadelphia Club, Racquet Club, Radnor Hunt, Merion Cricket Club, Gulph Mill Golf Club, Eastern Yacht Club, Harvard Club, of New York, and the Harvard Club, of Boston. He holds a degree of A. B. from Harvard, having received same in 1889. He is a member of the Delta Kappa Epsilon, Zeta Phi and the Loyal Legion Society. President of the Bryn Mawr Horse Show Association and of the Delaware and Chester Landowners' Association and Director of the Radnor Hunt. During the World War he served as chairman of draft board No. 3, Delaware County, and chairman of the Delaware County Committees of Public Safety and Council of National Defense. His wife is Cintra Hutchinson Ellis, and their children are Sydney Ellis Cheston (deceased), Helen Ellis Paine and Cintra Ellis Carter. A communicant of the Protestant Episcopal Church, and in politics a staunch Republican. His principal sport he derives from golf and gunning. Farming is his hobby.

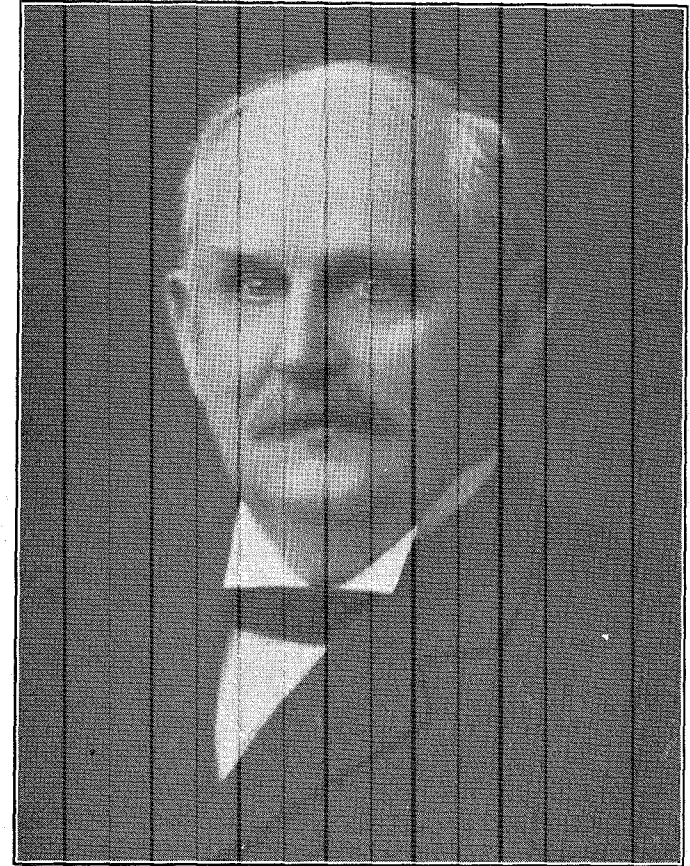

*Wetherill, Richard*

**RICHARD WETHERILL**, of Chester, President of the Chester National Bank, is one of the pioneers who made possible this great industrial center. Just what the name Wetherill meant to the iron and steel industries, a score or more years ago, is now history. As manufacturers of the Corliss Engines, the name Wetherill is known throughout the world. For more than a decade Mr. Wetherill has devoted his time to banking. He is Vice-President of the Cambridge Trust Company, in addition to being President of the Chester National Bank. He serves on the directorate of several banks and public utility companies. His one hobby is business. He was born in 1850, on September 28th. His family consists of his wife, two daughters and two sons. In politics he is a Republican, and is a member of the Episcopal Church. He is a member of the Masonic fraternity, and his clubs are the Union League, Philadelphia, Chester, Springhaven Country, and Seaview Golf Club of Absecon, N. J.





*Wallace, Frank S.*

**F**RANK S. WALLACE, Sales Manager of the J. R. Livezey Co., Philadelphia, is also Treasurer of the County of Delaware. He resides in Stonehurst, at 56 Ashby Road. He is a member of the Masonic fraternity, Potter Lodge; Harmony Chapter, R. A. M.; St. John's Commandery, K. T., and Lu Lu Temple, of the Mystic Shrine. Among his clubs are the Craftsman, Brookline Square, Media Republican, Strollers', Union League of Delaware County and the Fifty Club of Manufacturers' Club, Philadelphia. Born in 1878, on June 17th, the son of Hartman P. and Hannah P. Wallace. His wife is Florence Ruhnke Wallace, and their children, Esther M. (Mrs. Elmer R. Kennard), Frank T. and E. Ruth. A director of the American Order Supply Men's Association, Steam Engineers, Vulcan Assembly. In politics a staunch Republican, and in religion a member of the Lutheran faith. A lover of all outdoor sports.



*Stephani, William Joseph*

**W**ILLIAM JOSEPH STEPHANI, manager of the huge O. W. Ketcham Works, at Crum Lynne, resides at "Waylands," Ridley Park. Born in Belleville, Illinois, on June 16th, 1881, the son of E. H. Stephani and Josephine Fisher Stephani. The Ketcham plant, which is one of the largest of its kind in the country, was started in 1906, planned by Mr. Stephani, and now occupies more than 14 acres. He received a degree in Ceramics from Ohio State University, and is a member of the American Ceramic Society. He is a member of the Alpha Tau Omega fraternity. His clubs are the Chester, the Brinton Lake Country and the Keystone Auto Club. President of the Chester Pike Building Association; a director of the Chester Kiwanis Club and Vice President of the Universal System. His wife Agnes Mace Stephani (Way West Stephani, deceased, was his first wife). There are six children in the family. In politics Mr. Stephani is a Democrat. He is a communicant of the Ridley Park Presbyterian Church. Golf is his pet hobby, with baseball and football making up his principal sport.



*Verlenden, Jacob Serrill*

**JACOB SERRILL VERLENDEN**, Manufacturer, resides in Lansdowne, at 33 East Greenwood avenue. Born in 1879, on March 17th, the son of Mary Serrill Verlenden and William Lane Verlenden. He is the President of the First National Bank, Darby, and a member of the directorate of the following: Lansdowne Trust Company, Drexel Hill Title and Trust Co., Verlenden Brothers, Incorporated; Standard-Coosa-Thatcher Co. Among his clubs are the Manufacturers', Springhaven, Country Club of Lansdowne, Rolling Green Golf. Jean Bell Parker Verlenden (deceased), was his wife, and their children are William Lane Verlenden, 2nd; Donald Parker Verlenden and James Serrill Verlenden. In politics Mr. Verlenden is a staunch Republican. His principal sport and hobby being golf and fishing.



*Keighler, Howard V.*

**HOWARD V. KEIGHLER**, general insurance broker, with principal offices in Philadelphia, resides in Drexel Park, at 455 Gainsborough Road. Mr. Keighler was born on February 14th, 1882, the son of Marcus C. and Emily C. Keighler. A member of the Masonic fraternity, Pennsylvania Lodge, No. 380. His clubs are the Penn Athletic, the Girard Craftsman and City Club, all of Philadelphia. He is a director, as well as vice-president and treasurer of Charles Tredick and Company, and serves on the Board of Directors of the Haverford Township Title and Trust Company. His family consists of his wife, Lily Erb Keighler, and their son, Howard V., Jr., and daughter, Sara Emily. A tireless worker in the cause of Republicanism in politics and a member of the Presbyterian faith. His hobby is football and his principal diversion he finds in the squared arena.



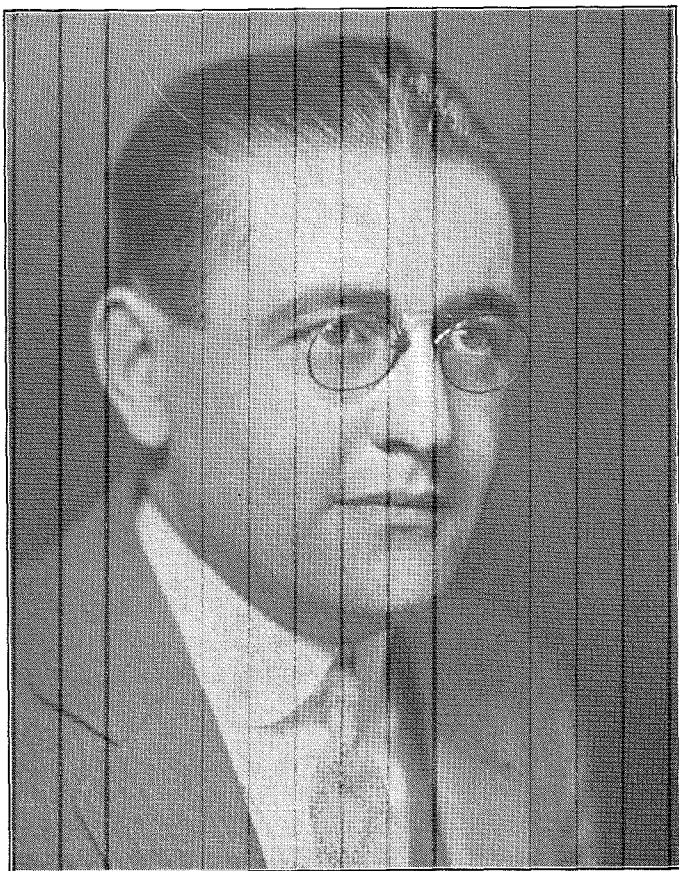

*Whitaker, William H.*

**WILLIAM H. WHITAKER**, Attorney-at-Law, resides in Bywood, at 7012 Pennock avenue. He was born in 1893, on August 17th, the son of William H. and Margaret McCaughley Whitaker. He organized and served as head of the Department of Business Law at Temple University and was of the faculty of the Wharton School, University of Pennsylvania. He is a member of the Theta Epsilon Omega fraternity, and of the Law Association and the Law Academy; a member of law firm of Gibbons & Whitaker, Philadelphia. Solicitor of Upper Darby Township, and of the University, Willard and Fifty-third Street Building and Loan Associations. His wife is Nella Erickson Whitaker, and their children are Nella, William H., Jr., and Doris. During the war Mr. Whitaker served in the U. S. Navy. A Republican in politics. His hobby is civic affairs, serving as President and Solicitor of the Bywood Community Association and Bywood Association, and for four years Solicitor of Bywood Community and Bywood Association. Tennis is his sport.

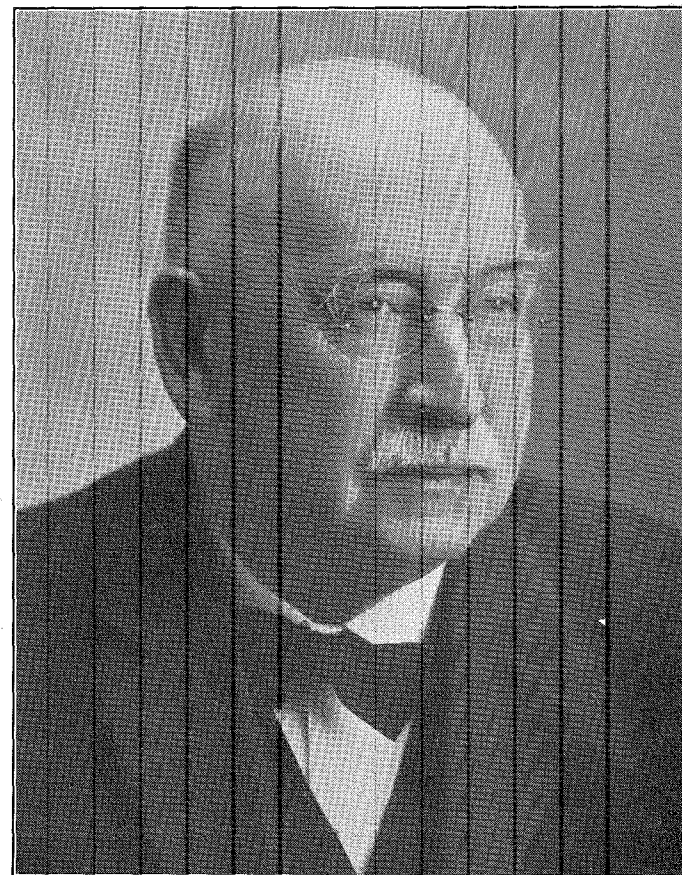

*Nothnagle, Edward*

**EDWARD NOTHNAGLE**, painter and decorator and a member of the House of Representatives at Harrisburg from Chester, resides at 114 West Twenty-fourth street, in the above city. He was born in 1866, on November 20th, the son of Barbara Weis Nothnagle and William Nothnagle. He received his education in the public schools of Chester. Mr. Nothnagle, in 1892, married Margaret C. Goff, who died in 1919. William B. Nothnagle, their son, is associated in business with his father. Mr. Nothnagle has ever taken an active part in politics, having served in city councils, and being elected to serve in the extraordinary session of the Legislature in 1926. He is a Mason, having the distinct honor of being a past officer of every Masonic body meeting in Chester. A member of Lu Lu Temple, Philadelphia Consistory, Woodmen of the World and the Elks. A leader in every civic movement, especially active during the hectic days while this country was at war. Was a member of the building committee that erected the First Baptist Church, of which he is still a member.



*McKim, William Walter*

WILLIAM WALTER McKIM, Attorney-at-Law, resides at Oakmont, in Haverford Township. His offices are in the Liberty Building, Philadelphia, and in the 69th Street Title and Trust Company Building, Upper Darby. He was born in 1891, on April 22nd, the son of John McKim and Elizabeth White McKim. His clubs are the Penn Athletic, White Apron, Craftsman's and the Brookline Square, of which he serves as vice-president. He is a member of Potter Lodge, No. 441, F. and A. M., and of the Mystic Shrine. He attended the Law School of the University of Pennsylvania, class of 1914. His wife is Ethel Wilson McKim. In politics a Republican and a member of the Presbyterian church. Mr. McKim is past president of the Oakmont Fire Company, Oakmont-South Ardmore Civic Association, Haverford Township General Committee, solicitor of the Delaware County Real Estate Board, solicitor of the 69th Street Terminal Title and Trust Company, Oakmont National Bank. His pet hobby being civic affairs in general, and in sports an ardent golfer.



*Kirkpatrick, W. Howard*

W. HOWARD KIRKPATRICK, Manufacturer, resides in Collingdale, at 115 Clifton avenue. As head of the Collingdale Millwork Company, he has long since been identified with the industrial leaders of the county. Mr. Kirkpatrick was born in 1885, on January 5th, the son of Ezekiel and Mary MacMullen Kirkpatrick. He is married, his wife being Frances Y. Walch, and their children, Howard J. and Frances M. Kirkpatrick. A Director of the First National Bank, Darby; the Collingdale State Bank, and is Vice-President of the Tully Memorial Country Club. A member of Oriental Lodge, 385, F. & A. M.; University Chapter, R. A. M.; Knights Templar; Lu Lu Temple, Shrine; Philadelphia Consistory, and the Brookline Square Club. Among his clubs are the Aronimink, Brookline Golf, Interlink Golf, Lumbermen's Golf, National Lumber Traders' Golf, Penn A. C., Del. Co. Mfg. Association, Philadelphia Lumbermen's Exchange, Lu Lu Auto and the Keystone Automobile. He is a Republican, and attends the Presbyterian Church. The present Chief Burgess of Collingdale Borough. His hobby and sport are travel and golf.



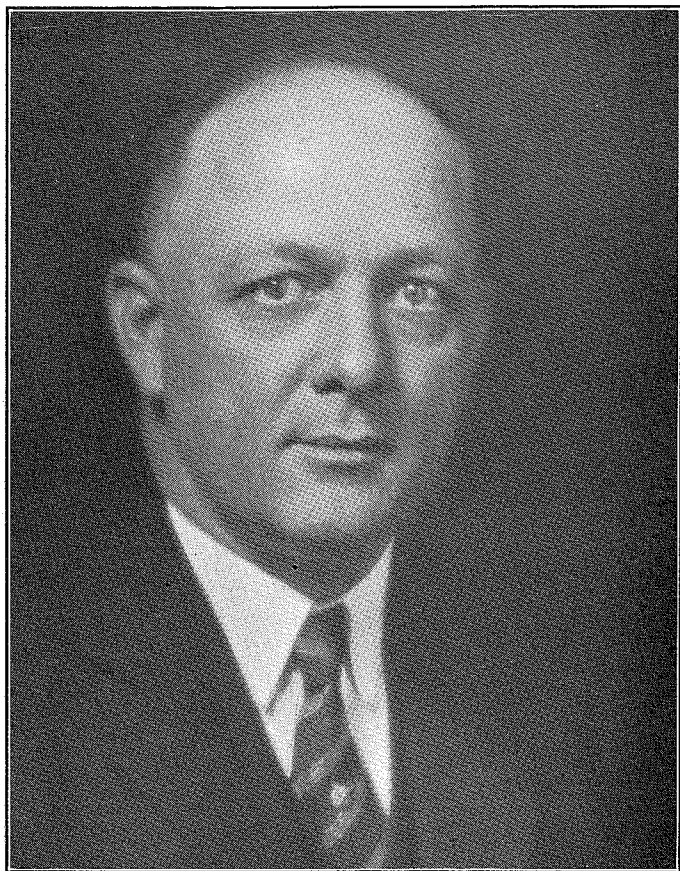

*Montgomery, Harry W.*

**HARRY W. MONTGOMERY**, president of the Allison Steel Products Company, of Chester, resides in Wallingford. He was born on April 7th, 1884, the son of Robert and Martha Sheppard Montgomery, of Pittsburgh, both of whom are deceased. He is a member of the Chester Club and of the Keystone Masonic Club. A member of the Sarasota, Florida, Lodge, F. and A. M. He is, of course, a director of the firm he heads. His principal hobby is hunting. A communicant of the Presbyterian Church, he attends the Wallingford Church. In politics a Republican. His wife is Mary Tyson Montgomery, and their children are Ann Montgomery, 10, and Ellwood Montgomery, 6. Mr. Montgomery's principal sports are football and baseball. He is one of the younger men in business here who are rapidly making a place in the marts of the business world for Chester and Delaware County.



*Berlet, E. J.*

**E. J. BERLET**, General Manager Eastern Pennsylvania and Southern New Jersey of the Guardian Life Insurance Co. of America, resides in Ridley Park. Born in 1879, on May 4th, the son of Lawrence Berlet and Helen Borggraf. He is married, his wife being Irene M. Butler Berlet, and their four sons being Edward Butler Berlet, E. J. Berlet, Jr., Lawrence Walker Berlet and George Graham Berlet. Mr. Berlet is a Mason, being a member of Olivet Lodge, Scottish Rite Consistory, and Lu Lu Temple. A Past Vice-President of the International Associations of Rotary Clubs, Past President of the Rotary Club, Philadelphia; President of the Gyro Club, President Guardian Leaders' Club, Vice-President of the Round Table, Vice-President Philadelphia Association of Life Underwriters and a member of the Poor Richard Club and the Shrine Club. Mr. Berlet serves as chairman of publicity for both the National Association and the Philadelphia Association of Life Underwriters. During the Third Liberty Loan campaign, he was in charge of Pagentry. His hobby is gardening and horticulture. A member of the Presbyterian Church, and a rock-ribbed Republican. His principal sport is tennis.

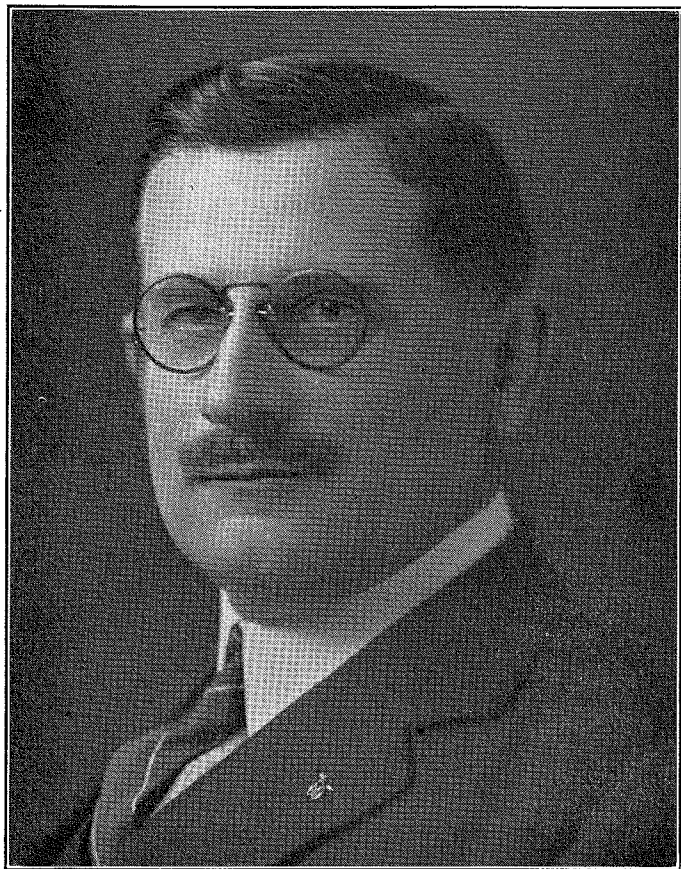

*McLean, Joseph K.*

JOSEPH K. McLEAN, vice-president and treasurer of the Stacy G. Glauser and Son, Inc., Lumber Company, of Chester, resides in the above city at 112 West Twenty-fourth street. He was born in 1874, on October 8th, the son of Louis A. and Elizabeth Kershaw McLean. He is a member of Chester Lodge, Masonic fraternity; Lu Lu Temple, of the Mystic Shrine; Tall Celars of Lebanon, Knights of Pythias, and the Jr. O. U. A. M. His clubs being the Chester, Keystone Masonic and the Penn Club. He is a charter member of the Business Science Club of Philadelphia. He is a director of the First National Bank, Chester, and of the Glauser Company, with which he has been connected for three decades. His wife is Bessie Townsend McLean, and their children, Mrs. Vernon Parry, Martha S. McLean, Louis A. McLean and Betty C. McLean. He is a Baptist, being chairman of the Board of Trustees of the First Baptist Church and superintendent of its Sunday School for the past thirty years. His hobby is his work and his principal sport being that of fishing.



*Crawford, Albert J.*

ALBERT J. CRAWFORD, Cashier of the First National Bank, Darby, resides at 281 Davis avenue, Clifton Heights. He was born in 1880, on April 3rd, the son of Pauline Welte Crawford and W. John Crawford. Mr. Crawford became cashier in January, 1923, and has served for more than twenty-four years, in various capacities, with the First National Bank. He is a graduate of the Roman Catholic High School, Philadelphia. A member of the De La Salle Council, Knights of Columbus, having been Grand Knight of his Council, as well as a District Deputy. His wife is Reginia Manley Crawford, and their children are Mary, Pauline, Albert, Jr., Reginia, Hilda, Eleanor and W. John Crawford, 2d. He is a member of the Catholic faith, and politically, a Democrat. His hobby is found in his work, while football and baseball are his principal sports.



*Weidemann, Thomas*

**T**HOMAS WEIDEMANN, buyer for the Atlantic Refining Co., and who serves as President of the Haverford Township Board of Commissioners, resides in Brookline, at 209 Kathmere Road. A member of the Masonic fraternity, St. Alban's Lodge, 529; Philadelphia Consistory and of Lu Lu Temple, of the Mystic Shrine. Mr. Weidemann was born in 1882, on November 19th, the son of Daniel and Margaret Harrison Weidemann. His wife is Nellie McCuen Weidemann, and the children, Charles, Margaret and Marion, the girls being twins. He is a member of the Brookline Square Club, the Craftsman's Club of Delaware County and the Girard Craftsman's Club. A member of the Presbyterian Church, and politically a rock-ribbed Republican. While he is an ardent baseball fan, polo is his outstanding hobby.



*Lutz, Alfred John*

**A**LFRID JOHN LUTZ, who heads his own Bonding and Insurance Business, with offices in Philadelphia, resides in Bywood, at 7013 Pennock avenue. He was born in 1893, on May 25th, and is the son of Frank J. Lutz and Mary P. Lutz. He attended the parochial school, and later matriculated at La Salle College, Philadelphia. He is a member of the Knights of Columbus and the Insurance Society of Philadelphia. Mr. Lutz was at the Officers' Training Camp, Jacksonville, Florida, when the World War closed. His wife is Eleanor Gerity Lutz, and their children are Mary Jane and Edward Lutz. His hobby is theatricals and his principal sport is turf and field.





*McCurdy, Robert H.*

**ROBERT H. McCURDY** resides at "Lowdoon," his estate at Moylan. Born in 1884, on June 4th, the son of Robert and Isabella Porter McCurdy. His wife is Mildred Robinson McCurdy. Attended Yale, where he received the degree of Bachelor Philosophy. A member of the Yale Engineering Society and of the Delta Phi fraternity. He is the Treasurer of the Delaware River Steel Company, and a Director of the company as well, and a member of the directorate of the Delaware County National Bank. Among his clubs are the Yale Club, New York City; Yale Club, Philadelphia; Rolling Green Golf, Racquet, Pine Valley, Penn Athletic Club, Philadelphia; Springhaven, and the Seaview Golf of Absecon. Mr. McCurdy served as a Captain in the 310th Field Artillery during the World War. A member of the Presbyterian Church. In politics a staunch Republican. His hobby and principal sport is golf.



*McClenachan, William B., Jr.*

**WILLIAM B. McCLENACHAN, JR.**, Attorney-at-Law and an Assistant District Attorney, resides in Chester, at 607 East Twenty-first street. Born in 1886, on March 13th, the son of W. Blake McClenachan, Sr., and Ella Barry McClenachan. A Past Master of L. H. Scott Lodge of Masons, as well as a member of Lu Lu Temple and the Philadelphia Consistory. He is a member of the American, Pennsylvania and Delaware County Bar Associations, as well as a member of the American Academy of Political and Social Science. He is Vice-President of the Exchange Club, and a member of the Chester, Alpha and Springhaven C. C. Solicitor for the Delaware County Firemen's Association. He served as Secretary of the Legal Advisory Board. A member of the District Attorneys staff since 1920. Mr. McClenachan read law in the office of Judge Dickinson. His wife is Helen Taylor McClenachan, and their children, W. B. McClenachan, 3rd, and Blair. He is an Episcopalian, and in politics a rock-ribbed Republican. Pen and ink sketching is his hobby, and tennis, golf and rowing his sport.



*Hipple, William Harry J.*

**WILLIAM HARRY J. HIPPLE**, resides in Drexel Hill, on his beautiful estate, "Everbreeze." For more than a quarter of a century a resident of Delaware County, he has seen the county grow from a woodland. He is represented in a multiplicity of business enterprises, viz: Live Stock, Lumber, Real Estate, Publishing. Born in 1874, on August 13, the son of Harrison and Elizabeth Sullivan Hipple. He is President-Treasurer Ardmore Lumber Co., President Philadelphia Golfer, President Griffin Cho-Kr Co., Director Fred P. Bell Stores Co., President Hipple Realty Co., Treasurer Union League of Delaware County and an executive of a number of Building and Loan Associations. Among his clubs he numbers the following: Bala, Aronimink, Yorktown Country, Virginia, Springhaven, Whitemarsh, Linwood, Fountain Spring and the West Philadelphia Republican. His wife is Emily L. Wary Hipple, and their son, W. H. J. Hipple, Jr. In politics a Republican, and a member of the Roman Catholic Church. Aside from his interest in community affairs, his one outstanding hobby is the grand old game of golf.



*Ledward, J. DeHaven*

**J. DE HAVEN LEDWARD**, Attorney-at-Law, a member of the firm Hinkson, Ledward and Hinkson, with offices in Chester. He resides in the same city, at Twenty-first street and Providence avenue. Born in 1881, on November 22nd, the son of John J. and Laura A. Brooks Ledward. A member of the Pennsylvania Bar Association and the Delaware County Bar Association. He is a member of the Chester Club, Penn Club and the Keystone Masonic Club. A member of the Masonic fraternity. He is a member of the Delaware County Historical Society, and a director in the Merchants' Trust Company, Young Men's Christian Association and the Keystone Masonic Club. He took a special course at the University of Pennsylvania. An indefatigable worker during the World War, serving as legal adviser to Draft Board No. 3, and as chairman of the Four-Minute Men. His hobby is truly work. His sports, football and baseball. In politics a Republican, and a communicant of the Protestant Episcopal Church. Mr. Ledward is a bachelor.



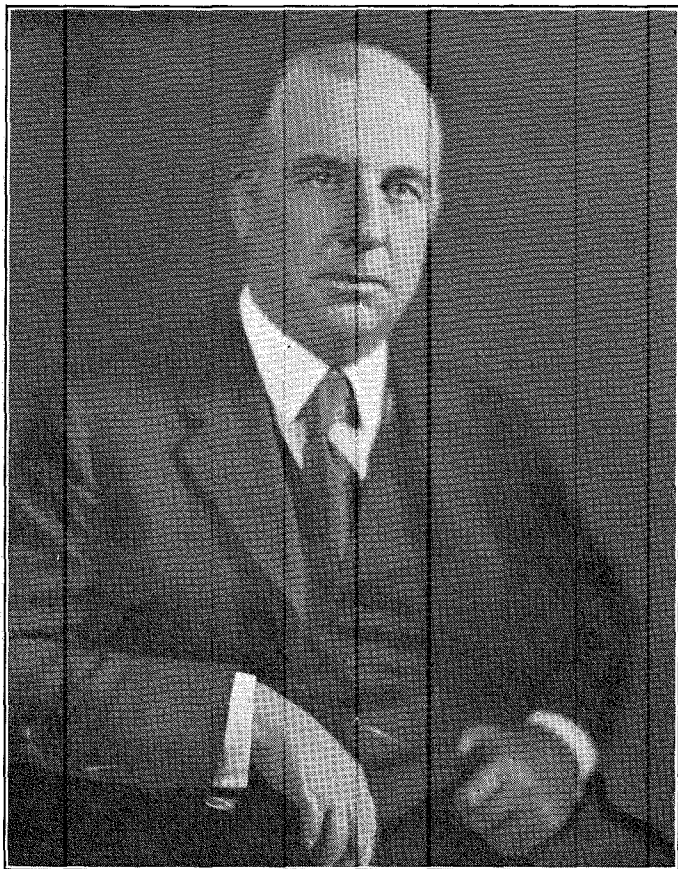

*Taylor, Joshua C.*

JOSHUA C. TAYLOR, who lives in Chester, is one of the most prominent members of the Bar and a leading banker, being senior member of Taylor, Chadwick and Weeks, and President of the Delaware County Bar Association and of the Pennsylvania National Bank, Chester. He resides at 800 East Twentieth street. Among the more prominent clubs in which he holds membership are the Union League, Philadelphia; University Club, Philadelphia; the Spring Lake Country Club of New Jersey; Springhaven Country Club, the Penn Club and the Chester Club. He is a member of fraternities of the University of Michigan and University of Pennsylvania. Born October 21st, 1873, the son of James and Martha Stott Taylor. He also serves as President of the following: Pennsylvania Title Company, Chester Chamber of Commerce, Chester Real Estate Board, Chester Warehousing and Finance Corporation, Chester Dairy Supply Company, Chester Art-silk Company. A Director in the Delaware County Trust Company, Insurance Federation of State of Pennsylvania, Penn Realty Corporation, etc.; is affiliated with the International Chamber of Commerce, and Congress of American Industry. He married Anne Rulon Gray, is a Republican, and an Episcopalian. Travel and



*Chadwick, E. Wallace*

E. WALLACE CHADWICK, Attorney-at-Law, and member of the law firm of Taylor, Chadwick and Weeks, resides at Irvington, Chester, Pa. Mr. Chadwick, who is recognized as one of the leaders of the Delaware County Bar, was born at Vincennes, Indiana, on January 17th, 1884, the son of William B. Chadwick and Marguerite Caldwell Chadwick. After graduating from the Chester High School, in 1902, he matriculated at the University of Pennsylvania, where he received the degree of B. A., in 1906, and LL. B. in 1910. He is a member of the Q. B. K. fraternity. His wife, Alice Cambern Chadwick, is a native of Erie, Kansas. Mr. Chadwick is a member of the Chester Club, and the President of the Rotary Club, of Chester. He is a member of the directorate of the Pennsylvania National Bank, Pennsylvania Title Co., and the Atlantic Steel Castings Company, Chester. In politics he is a Republican. English literature is his sole hobby.



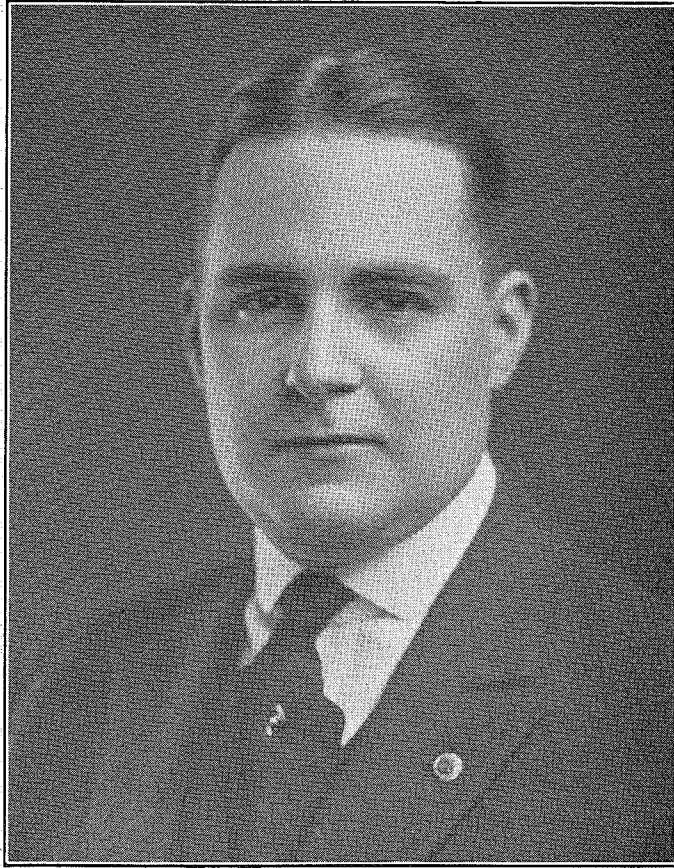

*Weeks, J. Borton*

J. BORTON WEEKS, Attorney-at-Law, and member of the firm Taylor, Chadwick and Weeks, Chester, Pa. Mr. Weeks resides at Brookline, Haverford Township. His clubs are the Chester, Springhaven, Brinton Lake, Penn Athletic, Keystone Automobile, Pen and Pencil, Brookline Square, Craftsman's, Ben Franklin and Kiwanis. His fraternities are the Delta Chi (U. of P.), Geo. W. Bartram Lodge, F. & A. M., Media Royal Arch Chapter 24, and a member of the American Legion. His societies are the Delaware County Historical, American Bar Association, Penna. Bar Association, Delaware County Bar Association. He was born February 3rd, 1891, his father being Joseph H. Weeks, and his mother Bessie Borton Weeks. He is President of the Keystone Automobile Club, Vice-President of the National Motorists' Association, and Vice-President of the Motorists' Association of Penna. In politics, a Republican. He served during the war as a member of the Field Artillery. He is a Presbyterian. His principal sport is tennis. Mr. Weeks is a bachelor.



*Smith, J. Maxwell*

J. MAXWELL SMITH, Executive Secretary of the Keystone Automobile Club, resides in Moylan. An indefatigable worker in the interests of the club he so ably serves in an executive capacity. Mr. Smith was born on April 15th, 1896, the son of George Maxwell Smith and Mary Elizabeth Patterson Smith. He is a bachelor. A member of Theta Xi Fraternity, University of Pennsylvania. Among his clubs are the City, of Philadelphia; Poor Richard, Ben Franklin and the Brinton Lake. A member of the A. E. F. during the hectic war period. In politics a staunch Republican. A member of the Methodist faith. His one outstanding hobby can truly be given as making it a pleasure to travel by automobile, since few men have devoted themselves to the interests of the motorists as has the subject of this article. Mr. Smith is an ardent golf and tennis player, either of which provide him with his thrill from sports.

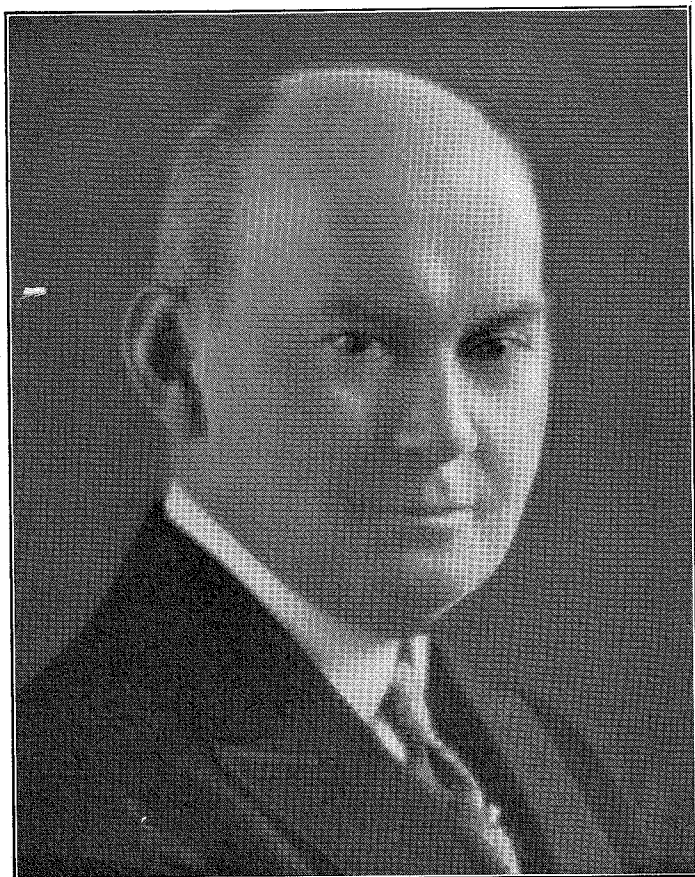

*Pflug, Fritz*

**F**RITZ PFLUG, Restaurateur, resides in Upper Darby, at 121 Hampden Road. As the directing head of the Arcadia, Philadelphia's far-famed dining institution, he long since won a high place for himself in the business world hereabout. For more than a decade a resident of Delaware County, Mr. Pflug has ever interested himself in its civic affairs. Born in 1877, on March 19th, the son of John Ferdinand Friedrich and Wilhelmina Pflug. He is married, his wife being Jennie Lind Pflug. Among his clubs are the City Business, Philadelphia; Chestnut Street Business Association, Shrine Club, Honorary member of the Equestrian Club, Honorary member of the Old York Road Riding Club. He is a member of the Masons, Elks, Moose and Artisans. A director of the Arcadia Cafe Company, Evergreen Farm Restaurant Company and the Wyoming Bank and Trust Company. His hobby is comparative Philology and Psychological Research and Classics. In religion, Protestant. A Republican in politics. His principal sport he derives from horse and hound.



*Krieg, Harry F.*

**H**ARRY F. KRIEG, manufacturer wood patterns, resides in Haverford Road, Crum Lynne. He was born in 1878, on August 18th, the son of Barbara Lichty Krieg and August Krieg. For more than a score of years he has been identified with business in the City of Chester, being the owner of the Chester Pattern Company, the largest of its kind throughout Delaware County. He is a member of the Knights of Columbus, being a 4th Degree Knight, and a member of the Modern Woodmen of the World. His wife is Elizabeth Cecelia Ward Krieg, and their four children are Harry Francis Krieg, Jr., a graduate of the 1926 class at Pennsylvania Military College, where he was an all-star of athletics; John A. Krieg, Joseph A. Krieg and Barbara Krieg. Mr. Krieg is a member of the Roman Catholic Church, and in politics a Democrat. He serves as a director in several Building and Loan Associations. His hobby is truly his work; his principal sports are football, baseball and golf.



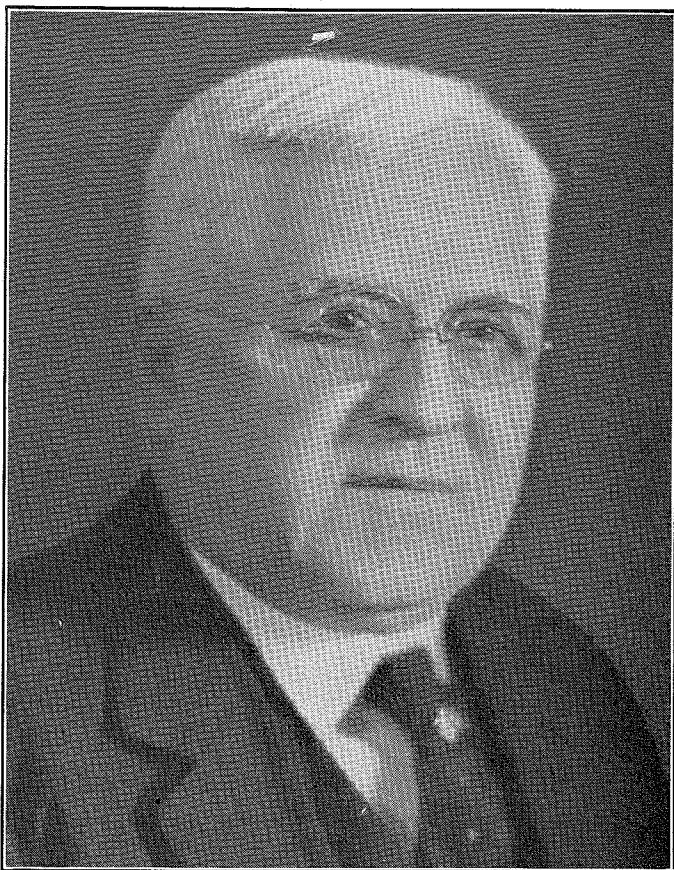

*Robinson, V. Gilpin*

V. GILPIN ROBINSON, Attorney-at-Law, and Banker. For many years Mr. Robinson served as President of the Media Title and Trust Company, but recently was elected to head the 69th Street Title and Trust Company. He was born on August 21st, 1851. He is a member of the Masonic fraternities. A member of the Union League, Philadelphia; Craftsman's Club, Brookline Square Club, Rolling Green Golf Club, and the Philadelphia Bourse. His societies are the Delaware County Historical, Geographical, Pennsylvania Historical, American Bar Association, Pennsylvania Bar Association, Delaware County Bar Association, and Vice-President of the Boy Scouts of Montgomery and Delaware Counties. One of the initial incorporators and founders of the Media Title and Trust Company, he still serves on its Board of Directors. For a number of years he was identified with the National Guard movement. A Republican in politics, he served as a member of the Legislature in 1911, and is a former District Attorney of Delaware County. He is a communicant of the Episcopal faith.



*Alessi, Alexander R.*

ALEXANDER R. ALESSI, Builder, resides in Drexel Hill, at 2504 Garrett Road. Few Delaware Countians have played a more important part in the rapid development of the eastern section of the county. Mr. Alessi was born in 1888, on January 17th, the son of Ignatius and Vera Alessi. His wife, Lenora O'Malley Alessi, is related to the distinguished O'Malley family, of Philadelphia. A member of the Knights of Columbus, San Domingo Council, and a communicant of the Roman Catholic Church. Mr. Alessi is a member of the Board of Directors of the Sixty-ninth Street Title and Trust Company and of the Oakmont National Bank. A Republican in politics. His family consists of his wife and the following children: Vera, Harold, Kitty, Joseph, Francis, Norena and Philomena Alessi. Work serves as both his hobby and sport.

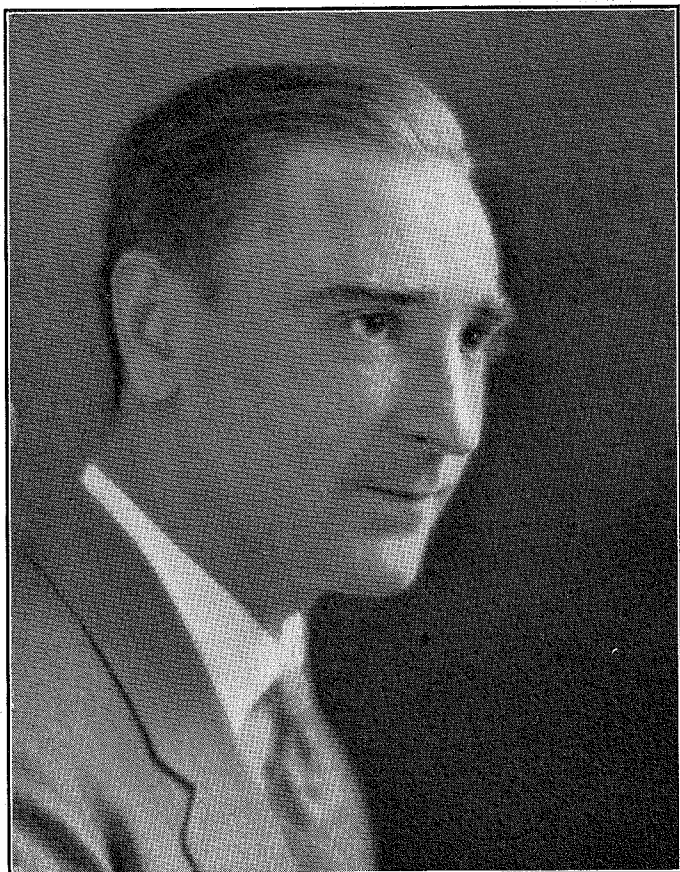

*Ervin, Harold L.*

**H**AROLD L. ERVIN, member of the law firm Lutz, Ervin, Reeser and Fronefield, Media, resides in Drexel Hill, at 730 Ormond avenue. He was born in 1895, on April 5th, the son of Isaac Gordon Ervin and Martha Brown Ervin. After graduating from the Catawissa High School, Mr. Ervin continued his studies at Temple and the University of Pennsylvania, receiving his A. B. at the former college and his L. L. B. at the latter. During the World War he served in the Infantry as Lieutenant. He is a member of the American, Pennsylvania and Delaware County Bar Associations. A member of the Sigma Pi Fraternity, and George W. Bartram Lodge, F. and A. M. A member of the Brookline Square Club, Girard Craftsman and the Craftsman Club of Drexel Hill. In politics a staunch Republican. In religion a Lutheran. His wife is Ruth Katherine Ervin and they have one child, Harold L. Ervin, Junior. Tennis his hobby; football and baseball his sports. Mr. Ervin is solicitor for Haverford, Yeadon, Folcroft, Prospect Park and many other boroughs and townships.



*Morris, H. Louis*

**H.** LOUIS MORRIS, one of the leading contractors and builders in Delaware County, resides in Chester, at 312 West Seventh street. Started in business in 1901, building many schools and churches. Born in Salisbury, Maryland, on November 8th, 1869, the son of Thomas C. and Elizabeth Fooks Morris. A member of the Masonic fraternity, Chester Lodge, 236; Chester Chapter, R. A. M., and Chester Commandery, K. T.; a member of Lu Lu Temple, Mystic Shrine, and the first Past Grand Tall Cedar of Penn Forest, Tall Cedars of Lebanon; a member of the P. O. S. of A., Independent Order Americans and the Modern Woodmen. In politics a Republican, having served as Select Councilman in the City of Chester. Mr. Morris is a member of the Presbyterian Church. His wife is Georgie Hilghman Morris, and their children, Howard F. Morris, Homer I. Morris, A. Gilbert Morris and Grace A. Morris. The sport enjoyed most by Mr. Morris is baseball and motoring, while his hobby is fraternal work.





*Meell, George A.*

GEORGE A. MEELL resides in Bywood, at 7118 Llanfair Road. For more than a score of years he has been associated in business with the Bailey, Banks and Biddle Company, Philadelphia, being at present a special representative of this old house. Mr. Meell was born in 1889, on November 18th, the son of Charles W. and Elizabeth Crowley Meell. He is married, his wife being Marguerite Martin Meell, and their daughter Dorothea Meell. Mr. Meell is a member of the Alhambra, Knights of Columbus, the Optimist Club, the Severn Boat Club and of the new Penn A. C., where he proved himself an indefatigable worker in various rolls assigned him in the organization plans. During the World War he served in a special capacity in the Naval Service. In politics a true and staunch Republican. He is a communicant of the Roman Catholic Church. Fishing and bridge are his principal hobbies and boxing his outstanding sport.



*MacCarter, Wm. J., Jr.*

WM. J. MACCARTER, JR., of Ridley Park, has placed himself among the foremost attorneys in this vicinity. As First Assistant District Attorney, Mr. MacCarter has made an enviable name for himself in this district. He was born September 17th, 1890, and was educated in the public schools. He graduated from the West Chester State Normal School and the University of Pennsylvania, and was admitted to practice law in 1915, becoming associated with Wm. I. Schaffer. He has been a member of the District Attorney's staff since February, 1919, and he is a member of the Board of Directors of the Comerford Construction Company. During the World War, he enlisted and served as a Sergeant. He is a Presbyterian, and in politics, Republican. His fraternities are the Delta Chi and Delta Sigma Rho. He is a 32nd Degree Mason, a member of the Mystic Shrine, Tall Cedars of Lebanon and other Masonic organizations. Among his clubs are the Aronimink Golf, Chester, Craftsman's and Ben Franklin. Mr. MacCarter is married, his wife being the former Mary Josephine Comerford, the well-known concert singer.



*McClure, John J.*

JOHN J. McCLURE, who was born in the City of Chester, September 24th, 1886, is engaged in a multiplicity of business activities, among which are several of the largest in this vicinity. He is President of the Chester Construction and Contracting Company, President of the Pennsylvania Paving Company, President of the Chester Beverage Company, President of the McClure Company, and Treasurer of the Allison Steel Products Company. In addition to the above, he serves on the Board of Directors of the First National Bank and Cambridge Trust Company. He is a member of the Manufacturers' Club, Philadelphia; Chester Club, and Alpha Boat Club. He is a member of the Phi Sigma Kappa Fraternity, a 32nd Degree Mason, and a member of the Shrine. His hobby is golf. In politics, Mr. McClure is a Republican, and is of the Presbyterian faith. He resides at 20th street and Providence Road, Chester, with his wife, Gertrude Holmes McClure, and their children, John, William J., Marjorie Holmes and Holmes McClure.

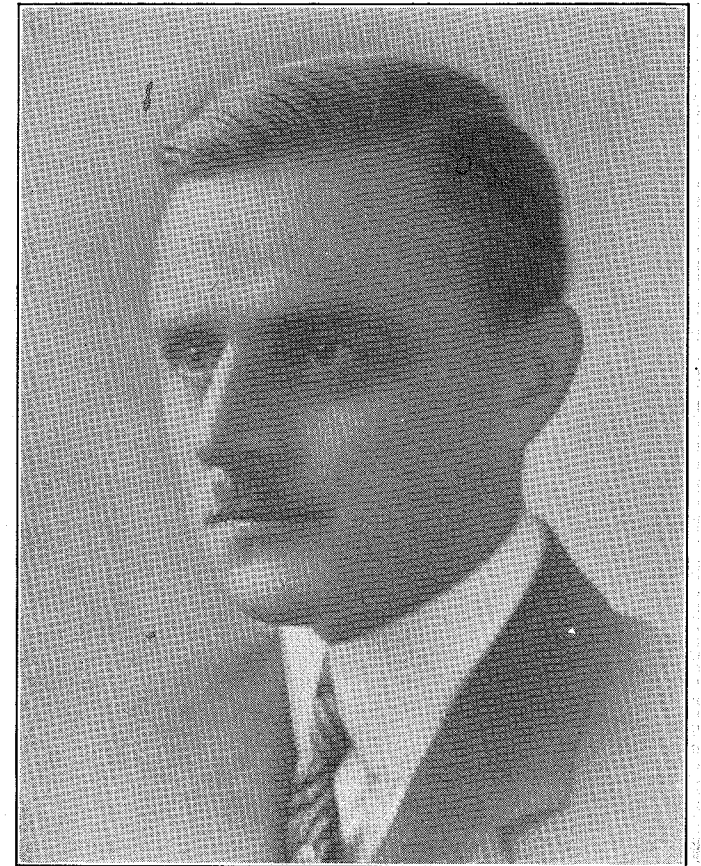

*Wolfenden, James*

ONE of the most successful among the younger men of affairs, in Delaware County, is James Wolfenden, who resides in Cardington, where are located the huge mills of the Wolfenden Shore Company, of which he is President. Mr. Wolfenden is a 32nd degree Mason, a member of the Shrine, as well as a member of the Brookline Square Club, and the Craftsman's Club. He was born on July 25th, 1889, the son of John T. Wolfenden and Pherenna Boyer Wolfenden. He is a communicant of the Presbyterian faith. Mr. Wolfenden is married, his wife being Violet Champion Wolfenden. They have a son, John, and a daughter, Florence Esther. A director of the First National Bank, Clifton Heights, and of the 69th Street Title and Trust Company. Mr. Wolfenden's hobby, in a large measure, is derived from his work, although soccer-football might also come under this heading. He is a Republican, taking an active part in the community in which he resides. His sports are gunning and fishing.





*Dougherty, John J.*

JOHN J. DOUGHERTY, one of the most prominent realtors of Delaware County, was born in Philadelphia, on November 30th, 1888. He ranks as a pioneer in the actual development of Eastern Delaware County, devoting his attention chiefly to the opening of new territories. His offices are located in the 69th Street Terminal Building. Among the more prominent clubs of which he is a member are the Penn Athletic, Manufacturers', Manufacturers' Country Club, Aronimink Golf Club and the Rolling Green Golf Club of Delaware County. His favorite diversion is horseback riding. He resides in Newtown Township, this county, and is married and has a daughter, Margaret Mary, and a son, John J., Jr.



*Hinkson, J. H. Ward*

J. H. WARD HINKSON, Attorney-at-Law, was born on October 17th, 1895, in Ridley Park, where he still resides. Although one of the youngest members of the Bar in this vicinity, he is among the most eminent. Mr. Hinkson served in the U. S. Army during the World War, enlisting May 10th, 1917, and returning to be mustered out on August 1st, 1919, after thirteen months overseas service with the 311th Machine Gun Battalion. He was captain of Infantry. A graduate of the University of Pennsylvania, where he received the degree of B. S., LL. B. He is a member of the Phi Delta Theta. A member of Almas Temple, Albert Pike Consistory. He is one of the youngest members of the Union League of Philadelphia, as well as holding membership in the Penn Athletic Club of the Quaker City, and an organizer as well as Secretary and Director of Rolling Green Golf Club. His Delaware County Clubs are the Chester, Springhaven and Rolling Green. The son of Joseph H. Hinkson and Bessie Ward Hinkson. He is a member of the firm of Hinkson, Ledward and Hinkson. In politics he is a Republican. An indefatigable sportsman who knows no dull season.



*Ward, William, Jr.*

**WILLIAM WARD, JR.**, Prothonotary of the Courts of Delaware County, resides at 7 West 24th street, Chester. Mr. Ward is a Real Estate Broker and in the General Insurance field. He is a member of the Masonic fraternity. His clubs are the Chester and the Alpha Boat. He is a member of the Delaware County Historical Society. Was born in 1865, on July 7th, the son of William Ward and Clara Ulrich, his father having been a member of Congress from Delaware County. Mr. Ward has held various offices. He has served in the Legislature, as a City Commissioner and as Mayor of the City of Chester. He is a member of the Episcopal faith. He is married, his wife being Mrs. Rosa M. Ward.

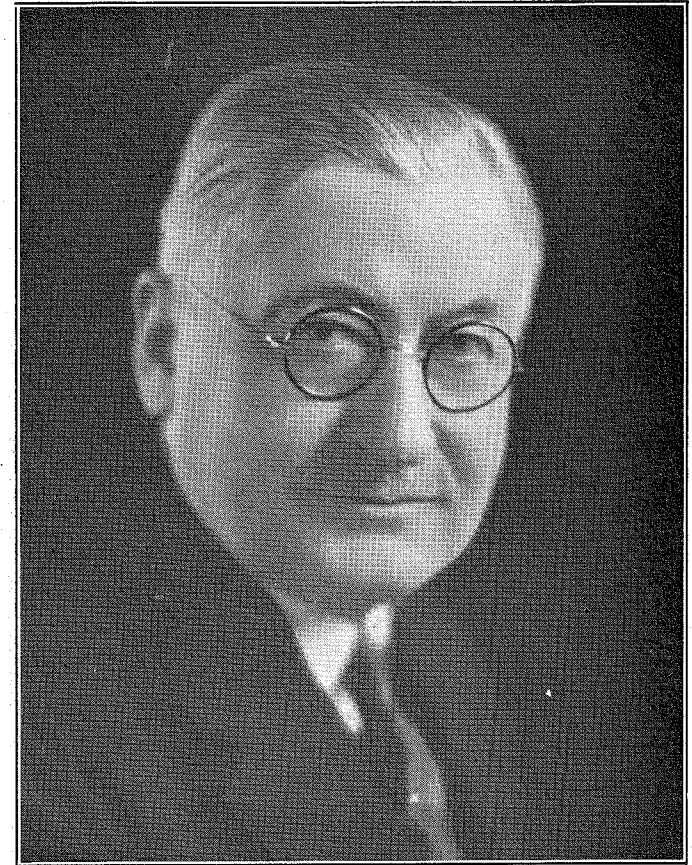

*Comerford, Michael J.*

**THE** name of Michael J. Comerford, ranks well toward the top of the list of men who have contributed in a large way, toward the development of Delaware County. Born in Minersville on May 13th, 1863. He is President of the Taylor Hospital, Ridley Park, and Director of the Ridley Park National Bank. As Merchandise Manager of Strawbridge & Clothier, he has traveled extensively throughout the world, visiting Europe one or more times a year. He is a member of the Manufacturers' Club, Philadelphia; the Aronimink Golf Club, as well as of the Friendly Sons of St. Patrick. His wife is Isabella M. Sullivan Comerford, and his children are Joseph B., Robert A. and Mary Comerford MacCarter. In politics, he is a Republican, and in religion a Roman Catholic. Golf and fishing are his hobbies.





*Faith, Douglas R.*

INCLUDED among the most successful of the younger leaders of finance in Chester is Douglas R. Faith. He is President of the Cambridge Trust Company as well as a member of the Board of Directors, and a Director of the Philadelphia Chapter of the American Institute of Banking. He was born on March 9th, 1886, and has devoted his entire business life to the financial interests he now serves in an executive capacity. Mr. Faith is married, his wife was Lillian de Hamm, and has two daughters, Lillian and Virginia. His clubs are the Chester, the Keystone Masonic and the Kiwanis. He is a 32nd Degree Mason and a member of the Shrine. In politics he is a Republican and belongs to the Presbyterian faith.



*Worrilow, Chas. G.*

CHARLES G. WORRILOW, one of the younger leaders in business and politics in Delaware County. Mr. Worrilow is a member of the firm of Lear & Worrilow, with offices in Chester. He resides at 106 W. 24th Street, Chester, Pa., in which city he was born on July 22d, 1879, the son of David R. Worrilow and Margaret A. Pedrick Worrilow. He is a 32nd Degree Mason, a member of Lu Lu Temple, Tall Cedars, Elks, Eagles, Moose and the Saturday Night Club. In politics, he is a Republican, having served six years in Council and being at the present time Treasurer of the City of Chester. He is a Director in the Pennsylvania National Bank, Chester. Mr. Worrilow attends the Episcopal church. He is married, his wife being Katherine Hamilton Morris Worrilow, and has one son, Richard Morris Worrilow. Mr. Worrilow is an inveterate golfer.



*Skelly, James J.*

JAMES J. SKELLY, general contractor, resides at Lima. Throughout Delaware County his name is always to be found at the very head when large projects are in contemplation for civic betterment, and so in business he stands at the head of his chosen work. Mr. Skelly was born in 1882, on July 22nd, the son of John and Elizabeth McNichol Skelly. He is married, his wife being Annie T. Carr Skelly, and their children Rose, Joseph, May, Ruth and Paul, Skelly. Mr. Skelly stands high in the councils of the Republican party and is now serving his second term as a member of the all-important commission having charge and care of the poor and sick of Delaware County. He is a member of the Roman Catholic Church. He is a member of the Manufacturers' Club, Philadelphia; the Media Club, Media Republican Club, Young Men's Republican Club, Chester; Knights of Columbus, Strollers, Media Business Men's Association, Keystone Automobile Club and the Motor Truck Association. His hobby and sport are found in the great outdoors, but he refuses to specialize in any certain one.



*Smith, Josiah*

JOSIAH SMITH, Attorney-at-Law, resides in Chester Township, on his beautiful estate "Kynvatten," one of the oldest homesteads throughout Delaware County. Born in 1860, on October 1st, the son of James W. and Elizabeth Ingram Smith. He read law while at the loom, having left school at an early age. Served as assistant to William I. Schaffer, when District Attorney, and elected his successor and served as same from 1900-1906, being sworn in as District Attorney on the day the late Judge Johnson first ascended the Bench. A staunch Republican, having served as Chairman of the County Republican Executive Committee four terms, as well as of the City Committee and Delegate to the Republican State Convention, 1895, one of the greatest ever held. A member of the Baptist faith. His wife is Anna Ayres Fodder Smith, and their children are Eloise Ingram Smith Ashton, Anna Broomall Smith, Abigail Smith Rowland and William Irwin Schaffer Smith. His hobby is English literature. Fishing and gunning are his outstanding sports. He is an Elk, I. O. R. M. and a member of the Young Men's Republican Club, Chester. A member of the Delaware County Historical Society and of the American, Pennsylvania and Delaware County Bar Associations.



*Kavanagh, Monsignor Charles Francis*

**M**ONSIGNOR CHARLES FRANCIS KAVANAGH, Pastor of St. Katharine Roman Catholic Church, of Wayne, is one of the most prominent members in Catholic circles throughout Pennsylvania. Born in 1869, on December 28th, and son of Mary Kelly Kavanagh and Charles Kavanagh. He was ordained to the Priesthood on June 12th, 1897, and has the distinction of being the first priest ordained by Bishop Prendergast. He was Secretary to Archbishop Ryan, of beloved memory, and Chancellor of the Diocese under Archbishop Prendergast. On February 3d, 1912, he was elevated to the rank of Monsignor by Pius P. P. Tenth. He is a member of the Knights of Columbus, and in politics a staunch Republican. His hobby is his interest in the church which he serves as rector.

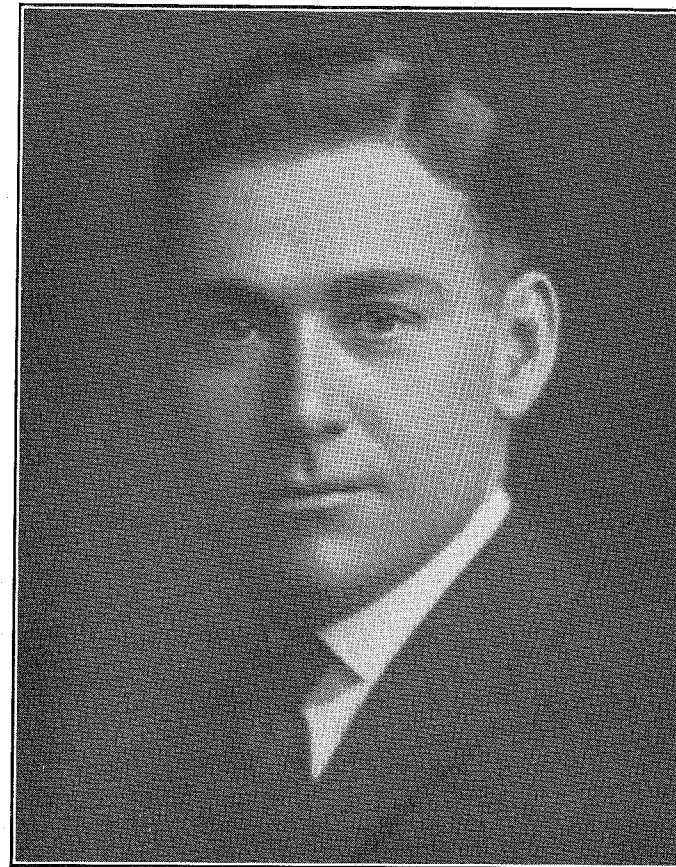

*Galey, Wm. T., Jr.*

**W**M. T. GALEY, JR., Secretary and General Manager of the Aberfoyle Manufacturing Company, Chester, was born November 8th, 1880, in Philadelphia. Mr. Gale is a member of the Board of Directors of Galey and Lord, Inc., New York City, and the Aberfoyle Manufacturing Company. After finishing as a student of the Wharton School, U. of P., Class of 1903, he attended the Philadelphia Textile School one year, and entered the Aberfoyle Plant in 1904. He was elected to his present office in 1910. He is a member of the Union League, Philadelphia; Philadelphia Country Club, Overbrook Golf Club, Seaview Golf Club, also a member of St. Andrew's Society, Philadelphia; the Delta Upsilon, Pa., Chapter. His wife, Mary Lord Galey, and his four children, Janet Lord, Wm. T., 3rd, Mary L., and Charles Lord Galey, comprise his family. He is of the Roman Catholic faith. They reside at Indian Creek Roads, Overbrook, Pa. He is a Republican and an ardent golfer.





*Sweney, Henry Gould*

**HENRY GOULD SWENEY**, Attorney-at-Law, resides in Chester, at 611 East Fourteenth street. He is the son of Ada J. Black Sweney and B. Hillyard Sweney. He was born June 2nd, 1894. A graduate of Chester High, he received his A. B. from the University of Pennsylvania in 1915, and was admitted to the Bar on March 1st, 1920. During the World War, Mr. Sweney served in the famous 28th Division, having been a Captain in the 109th Field Artillery. Among his clubs are the Chester, Brinton Lake Country and the Springhaven. A member of the Theta Delta Chi fraternity. His wife is Margaret Campbell Sweney, and their two children, Elizabeth Campbell Sweney and B. Hillyard Sweney. A member of the Presbyterian faith, and in politics, Republican. While at Penn, Mr. Sweney was a member of the mile and two-mile running team, although golf and tennis now constitute both his sport and hobby.

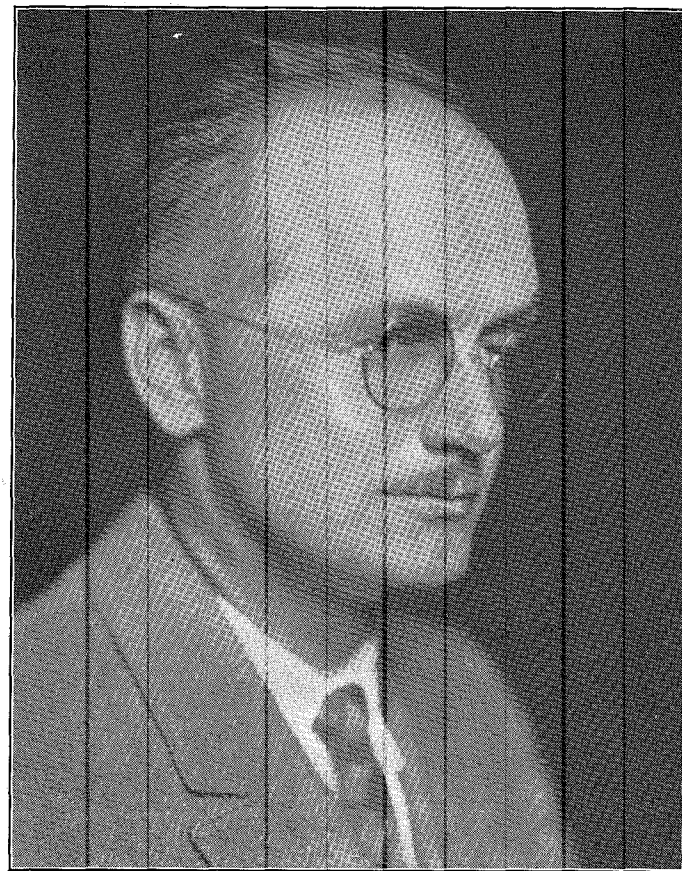

*Baker, Chester Forrest*

**CHESTER FORREST BAKER**, engineer and land surveyor, whose offices are located in the Crozer Building, Chester, resides at 115 Parkway, in the same city. He is the son of J. Engle Baker and Sue H. Flaville Baker. Born in 1891, on July 22nd. A member of the Masonic fraternity, Chester Lodge, No. 236, F. and A. M., and of the Alcazar Temple, Mystic Shrine, of the State of Alabama. His principal clubs are the Chester and the Keystone Masonic. Local historical research, together with his profession, form his principal hobby. He received his various certificates from Drexel Institute. A past regent of the Royal Arcanum. During the World War he served as a First Lieutenant of Infantry, in the U. S. Army. His wife is Ruth Cobourn Baker, who hails from Brookhaven. An independent Republican in politics. He is a member of the Methodist church. Football and tennis are his principal sports.

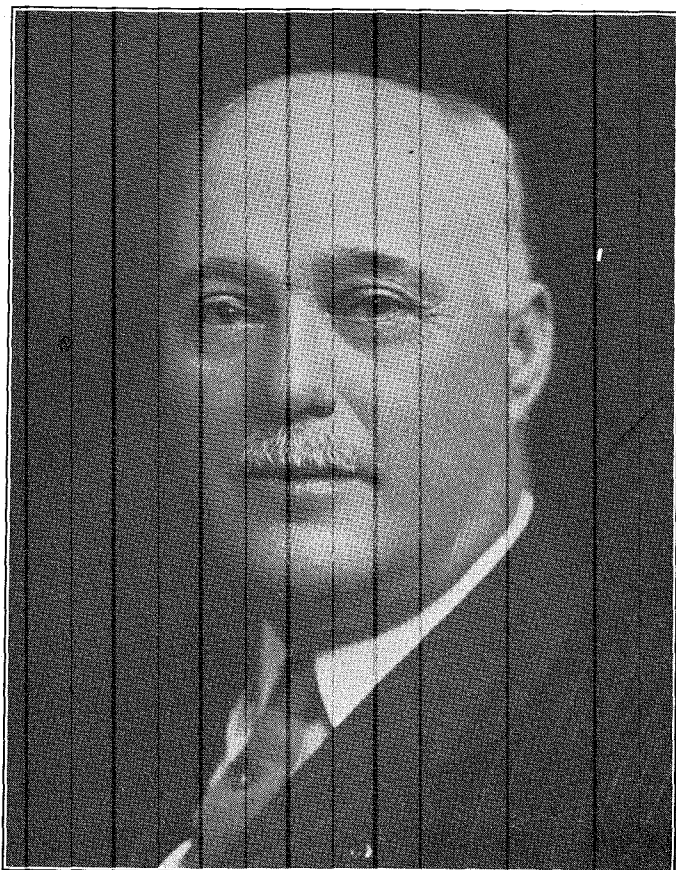

*Turner, Samuel E.*

FOR many years a leading member of the Fourth Estate, Samuel E. Turner is now Chief Magistrate of Delaware County's largest community. As Mayor of the City of Chester, he has started to build well. Mayor Turner was born on September 26th, 1865, the son of George W. Turner and Jane Faulkner Turner. He is a bachelor. A member of the Chester Club, Kiwanis, Springhaven Country, Pen and Pencil Club of Philadelphia and Keystone Masonic Club, and of the Elks, Moose, Eagles and Young Men's Republican Club. He is a 32nd Degree Mason, a member of Lu Lu and the Philadelphia Consistory. During the late War, Mayor Turner served throughout Eastern Pennsylvania as Judge on the Government Exemption Board. Served as Sergeant-at-Arms, House of Representatives, 1893, and for twelve years was in Council, ten of which he presided as President. He also served as Jury Commissioner. He is a Methodist, and in politics, of course, Republican. His joint hobbies are journalism and traveling.



*Brown, Arthur*

ARTHUR BROWN, manufacturer and owner of the Parkmount Mills, Lenni, resides in Media, at 403 North Monroe street. Mr. Brown was born in 1857, on August 3rd, the son of George and Esther Beardsal Brown. He is a member of the Manufacturers' Club, Philadelphia, and the Media Club. A member of George Bartram Lodge, F. and A. M. He is the vice-president of the George Brown Sons, Inc., and a member of the Board of Directors of the Delaware County Manufacturers' Association. In politics he is a lifelong Republican. He attends Christ Church, Media, and is also one of the Vestrymen. He is married, his wife being Annie Brown, and their children Annie, Maurice, Edwin and John Brown. His sport and hobby he finds in his work.



*Simmons, Thomas F.*

**T**HOMAS F. SIMMONS, who resides in Runnymede avenue, Drexel Hill, is identified with the Paper Mill Supply business in an executive capacity, with headquarters in Philadelphia. Born in 1871, on August 24th, the son of John and Sarah A. Topping Simmons. He is married, his wife being Laura C. Cassidy Simmons. They have one son, Thomas F. Simmons, Junior. Mr. Simmons is a member of the Masonic fraternity, being a Past Master of Potter Lodge, No. 441, and a member of Lu Lu Temple, Mystic Shrine. He is a member of the Craftsman's Club and of the Penn Athletic Club, Philadelphia. Mr. Simmons attends the Methodist Church and in politics is, of course, a rock-ribbed Republican. His one all-year round hobby might truthfully be given as community betterment, since it is from such work that he seemingly derives his most pleasure. He served as the first president of the Union League of Delaware County.



*Van Roden, Edward LeRoy*

**E**DWARD LEROY vanRODEN, Attorney-at-Law, with offices in Media and Darby, resides in Marple Township. Born in 1892, on June 12th, the son of Edward and Almira Jarden vanRoden. He received his degree from the University of Pennsylvania, where he is a member of the Miller Law Club. A member of the I. O. O. F. and the Masonic fraternity. His pet hobby is Blackstone. Admitted to the Bar on February 15th, 1915, of the Supreme Court, at Philadelphia, 1915, and on November 1st, 1920, was made assistant District Attorney and resigned same November 1st, 1925. He is assistant trust officer of the First National Bank, Darby, and a director of the Stonehurst and Seven Boros Building and Loan. His wife is Flora Murray vanRoden and their children Anna Mary, 7; Richard Jarden, 3; James Carrow vanRoden, 2 years old. A Republican in politics, and a member of the Episcopal Church. On May 10th, 1917, enlisted at Fort Niagara and served in the artillery and as Major in Judge Advocate Generals' Department during the war. His sports are swimming and motoring.



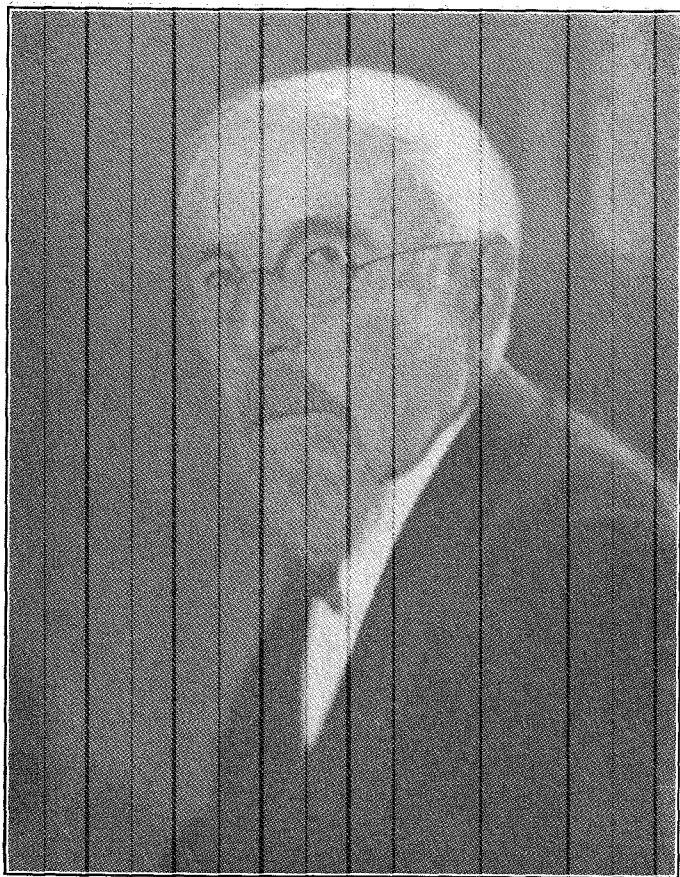

*Broomall, Judge Wm. B.*

JUDGE WILLIAM B. BROOMALL has served his beloved Delaware County faithfully for many years. As Judge of the Courts of Common Pleas and Quarter Sessions, he resigned in 1925. As a Sergeant, he served the colors during the Civil War as a member of the 124th Pennsylvania Volunteers. He was born on January 30th, 1843, the son of John M. Broomall and Elizabeth Booth Broomall. He is married, his wife being Mrs. Anna M. Hinkson Broomall. Resides at 701 East Fourteenth street, Chester. He is a member of the Union League, Philadelphia; Penn Club and Chester Club. His societies are the Pennsylvania Historical, Delaware County Historical and the Swedish Colonial. He received the degree A. B. from Haverford College. Aside from his beloved law books, his principal hobby is astronomy. He is a Republican in politics and in religion is of the Quaker persuasion. Golf, baseball and cricket form the trio of sports he enjoys most.

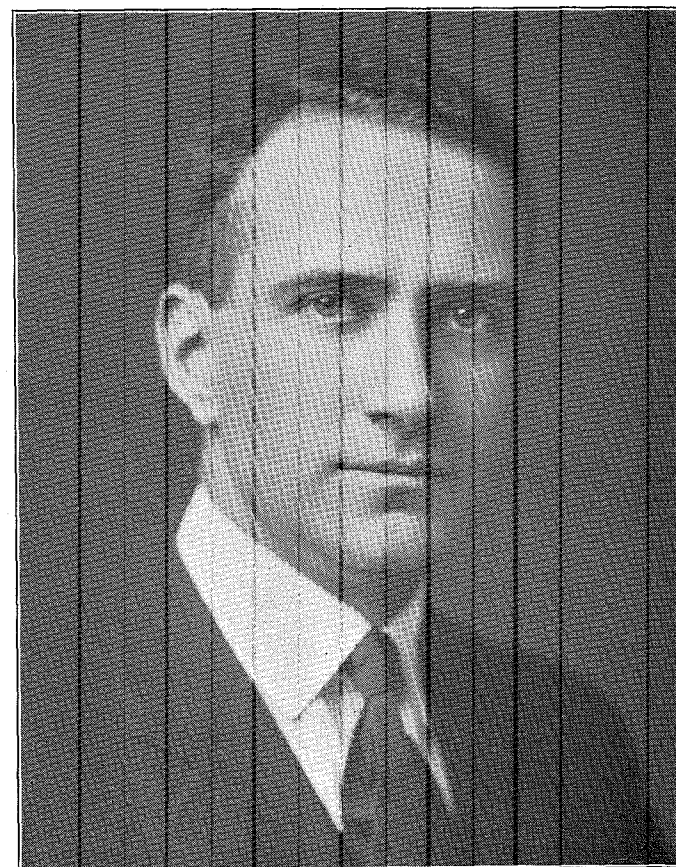

*McLaughlin, Edward D.*

EDWARD D. McLAUGHLIN, Attorney-at-Law, resides in Chester, at 126 East Eighteenth street. He was born in 1897, on July 28th, the son of Bridget D. McLaughlin and Edward McLaughlin. Mr. McLaughlin attended the local schools and then graduated from the Chester High School in 1915. He then continued his studies at Temple University, where he received his L. L. B. He is a member of the Delaware County Bar Association, and admitted to practice before the Supreme, Superior and the United States District Courts. He is a member of the Board of Directors of the Pennsylvania National Bank and the Pennsylvania Title Company, of Chester. A member of the Chester Club and of the Knights of Columbus. A communicant of the Roman Catholic Church. For sports he looks to events of field and track, at which he was quite adept during his scholastic years. Mr. McLaughlin is unmarried.

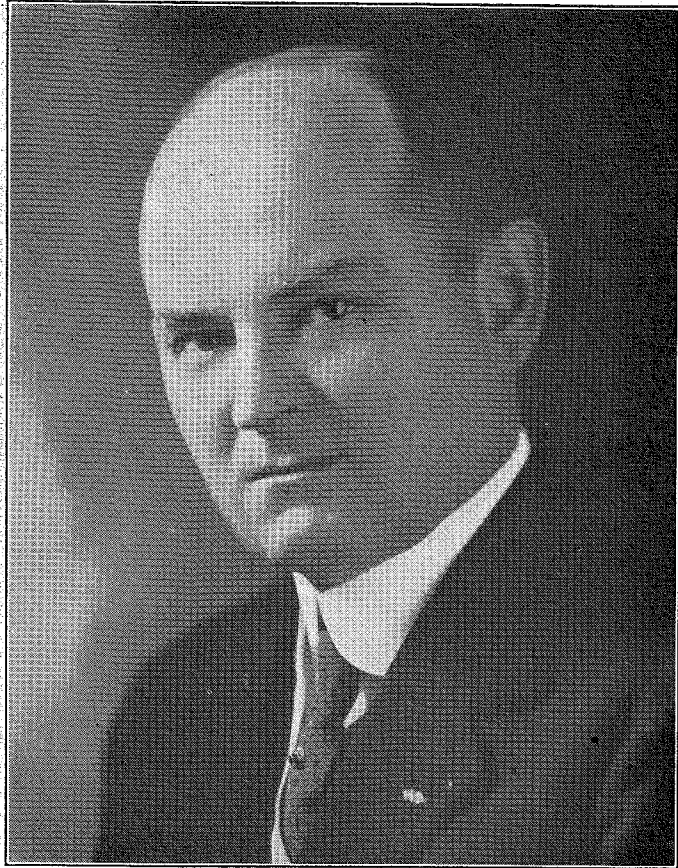

*Hall, L. Norris*

**L. NORRIS HALL**, born on a farm at Mt. Hope, this county, July 14th, 1878, the son of Samuel H. Hall and late Sarah Hall. Educated in public schools of Aston Mills and Village Green, and Friends' School, Darby, and at Wharton School, U. of P. Telegraph operator for the P. R. R. and Western Union and as a private telegrapher for the Carnegie Steel Company, afterward promoted to the sales department in Philadelphia, of the same company. Entered the steel business for himself about five years ago. Mr. Hall is a 32d degree Mason, Superintendent Ridley Park M. E. Sunday School, trustee Ridley Park M. E. Church, Past Master and trustee Prospect Masonic Lodge, member Boy Scout Troop, Ridley Park; tax collector Borough of Ridley Park. A director Chester Pike B. & L., vice-president of the Chester Auto Parts and Machine Company, and President of the Chester Kiwanis Club. A Republican in politics, being secretary of the Tax Collectors' Association, Delaware County. Married Louisa Belle Dutton, daughter of the late Mr. and Mrs. Frank Dutton. Has four children, Gilbert, a Sophomore at U. of P.; Wallace, a junior at Ridley High; Sara and Marian (twins), in Ridley Park Grammar School.

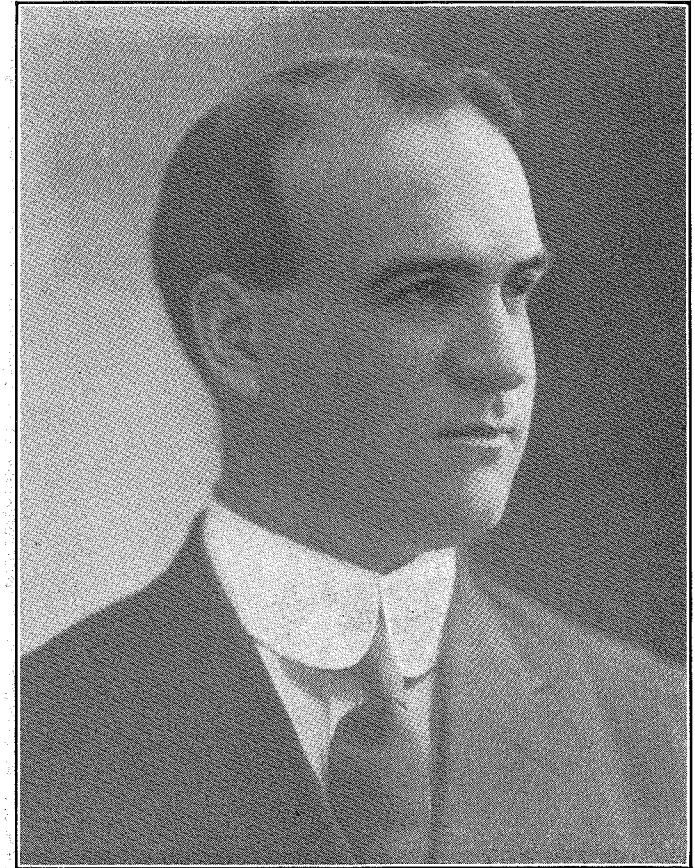

*Lyons, Dr. James Chalmers*

**DR. JAMES CHALMERS LYONS**, physician, resides in Linwood. Born in Nova Scotia, at Waterville, in 1881, on April 13th, the son of William P. and Cornelia Skinner Lyons. On both sides of his family can be traced direct descent from French Acadians. A graduate of the Jefferson Medical College, 1909, he now is medical director-in-chief for the following huge plants: Viscose, Sinclair Oil, Congoleum, Pure Oil, Worth Steel, Rust Engineering and Lindsay. Dr. Lyons is a member of Concord Lodge, F. & A. M.; a member of Lu Lu, and the Philadelphia Consistory. A member of the Keystone Masonic and the Craftsman's Club. A member of the American Medical Association and the Delaware County Medical Association. He is President of the Claymont Development Company. His wife is Teresa Campbell Lyons, and they have seven children. In politics, a Republican. His hobby is his profession, and his principal sport gunning.

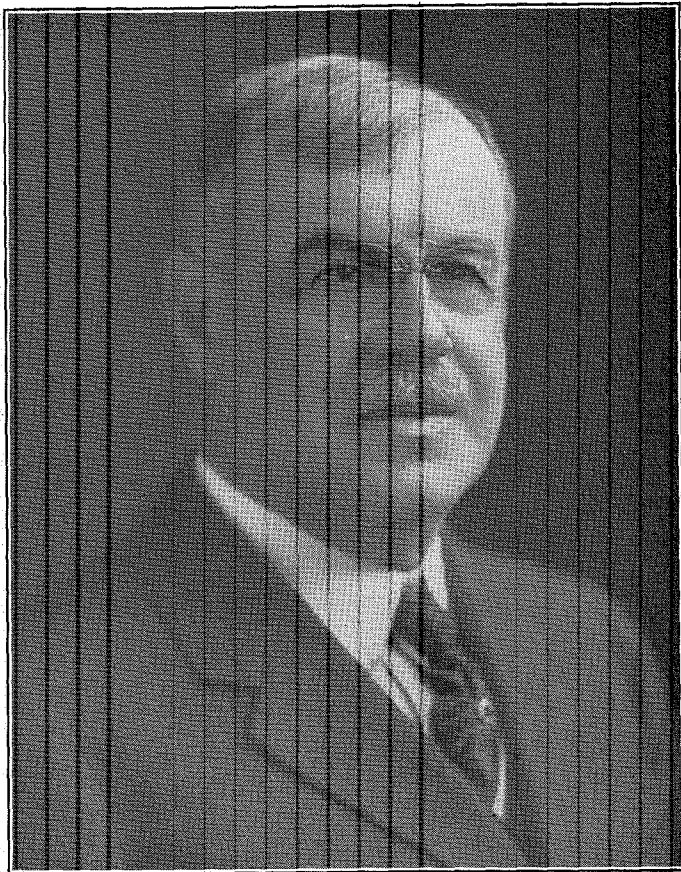

*Houston, Howard H.*

HOWARD H. HOUSTON, manufacturer, banker and farmer, resides at his residence, "Houstonia," in Nether Providence Township. A member of the Union League, Philadelphia; Chester Club, Springhaven Country Club and the Rolling Green Golf Club. He is a member of the various Masonic fraternities. Born in 1861, on February 16th, the son of Charles B. and Margaret A. Hathaway Houston. Nellie M. Maitland Houston is his wife, and his son is Charles B. Houston, 2nd. In religion, Mr. Houston is a Presbyterian; politically, a staunch Republican. He is on the directorate of the Chester National Bank, an original member of the Board of the Cambridge Trust Company, Chester, and the treasurer of the Iron Workers' Building Association. His one outstanding hobby is found with rod and reel.



*Miller, John Scott*

JOHN SCOTT MILLER, owner of the automobile sales agency bearing his name in the City of Chester, whose residence, "The Korner," is located at Wallingford, Nether Providence. Mr. Miller was born in 1879, on January 11th, the son of Marshall and Annie Miller. A member of the various Masonic organizations, and of the Mystic Shrine. His clubs are the Chester and the Springhaven Country. He is a director of the Pennsylvania National Bank, Chester. Politically, a Republican, being at present the president of the Board of Commissioners of Nether Providence Township, and having served the City of Chester as councilman for two years and as school director for four years. He is a member of the Presbyterian faith. His wife is Bertha B. Miller and their three children being John S. Miller, Jr., a Sophomore at Lehigh University; Dorothy Miller, a graduate of the Birmingham School, and now attending Miss Illman's School, Philadelphia, and Henry Battin Miller. Mr. Miller's outstanding hobby is golf, his seasonal sport being duck shooting.



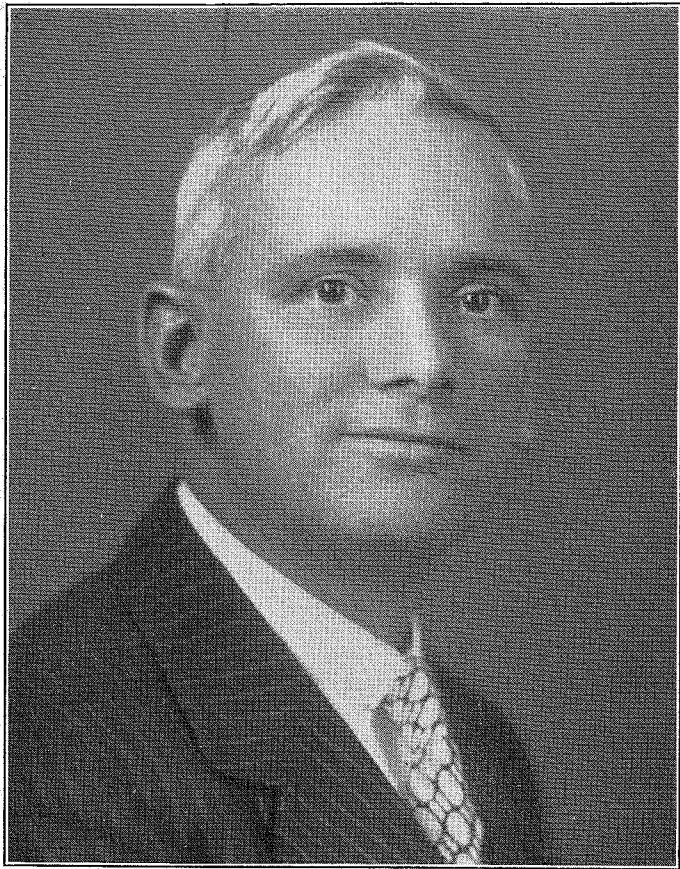

*Hoffner, Joseph P.*

JOSEPH P. HOFFNER, who heads the Hoffner Silk Dyeing Co., of Philadelphia, resides in Bywood, at Sellers and Fairfield avenues. He was born in 1883, on March 8th, the son of Charles and Mary Burns Hoffner. A member of the North Hills Country Club, Knights of Columbus, West Philadelphia Council, and of the Alhambra. He is a communicant of the Roman Catholic Church, and in politics a rock-ribbed Republican. Rose G. Keough Hoffner is his wife, and their children are Joseph C., John G., Alice C., James M., Gertrude M., Rosemary and Charles. During the last decade Mr. Hoffner has played an active part in community affairs, as they relate to his section of the county. His principal sport is the ancient game of golf, his hobby being research work as regards the dyeing industry.



*Doyle, John A., Physician*

DR. JOHN A. DOYLE is unquestionably one of the most prominent among the many physicians in Delaware County. He resides in Upper Darby, at 200 Ashby Road. He was born August 11th, 1895, his parents being Michael J. and Mary Holland Doyle. He received his M. D. from Hahnemann College, Philadelphia. He is a member of the Penna. State Medical Society, County Homeo. Medical Society, American Institute of Homeopathy, Germantown Medical Society and the Delaware County Hospital Medical Association. He is a member of the Alpha Sigma fraternity, and a member of the Penn Athletic Club of Philadelphia. During the World War he served in the Medical Reserve Corps. A communicant of the Roman Catholic Church. He is a bachelor. His hobby, naturally, is medical research; his principal sport being football.

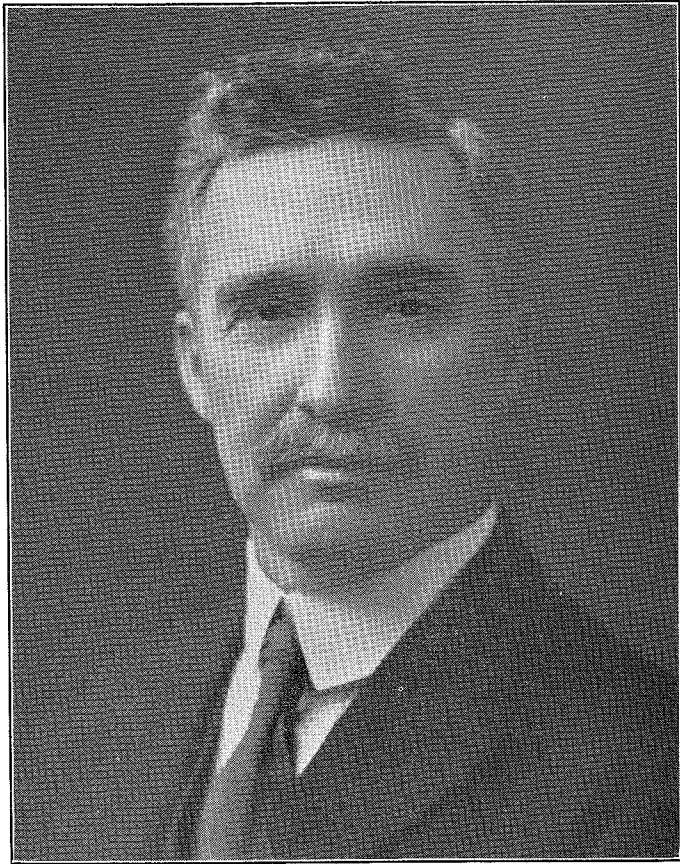

*Crothers, Dr. S. R.*

DR. S. R. CROTHERS, Chief Surgeon at the Chester Hospital and one of Delaware County's best known medical men, resides in the City of Chester, at 415 East Broad street. He was born in 1864, on February 29th, the son of Jonathan L. and Margaret Crothers. In 1885 he received a degree in pharmacy and in 1889 his medical degree at the University of Pennsylvania, since which time he has practiced continuously in his beloved home city and vicinity. A member of the American, Pennsylvania and Delaware County Medical Societies. His clubs are the Penn and the Chester. He is a director of the Delaware County Trust Company and of the Crozer Library. His family consists of his wife, Mary J. Crothers, and their son, William J. Crothers. Dr. Crothers is a staunch Republican, having served during the years 1906 to 1908 as Mayor of Chester. He is of the Methodist faith. A true lover of all outdoor sports, but his hobby is fishing and shooting.



*Dougherty, Edward A.*

EDWARD A. DOUGHERTY, President of the West Philadelphia Motor Company, the Packard sales and service agency, in West Philadelphia; resides in Bywood, at 7228 Linwood Road. He has been associated with the Packard Company since 1911, for three straight years winning the master salesman title for the Philadelphia district. He was born in 1890, on August 1st, the son of Edward A. and Louise Huber Dougherty. He pursued his course of study at Central Manual Training School and at the Wharton School, University of Pennsylvania. During the war he was connected in an executive capacity with the Emergency Fleet Corporation. His family consists of his wife, Marie A. Grinnan Dougherty, and three sons, J. Edward, Robert E. and Donald O. Dougherty. A member of the Catholic faith, and politically a staunch Republican. Motor-ing and golf are both his sport and hobbies.

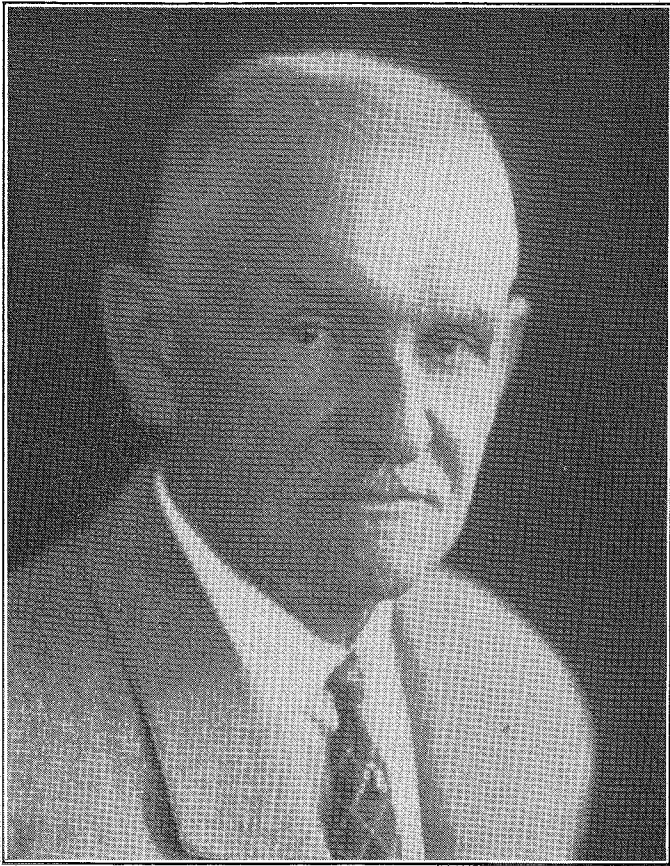

*Baldwin, Richard Jacobs*

**RICHARD JACOBS BALDWIN** was born in East Bradford Township, Chester County, March 1st, 1853. His father was John Erskine Baldwin. His mother was Mary Griffith Baldwin, nee Hoops. He was the second eldest of a family of eleven children. His ancestors were of English origin on both his paternal and maternal branches. His wife was Sarah W. Temple, the daughter of Thomas B. Temple, and Elizabeth S. Temple, nee Worrall, also of the old colonial blood. Six of their children grew to womanhood and manhood, Mary G. Baldwin, John Erskine Baldwin, Thomas B. T. Baldwin, Helen B. Baldwin, Florence E. Baldwin and Richard Lindley Baldwin. Mr. Baldwin was educated in the public schools, Maplewood and Easton Academy, was postmaster at Chadd's Ford, Delaware County, Pa., under the Harrison and McKinley administrations. He was elected a member of the Pennsylvania Legislative sessions, 1895, '97 and '99. He was Recorder of Deeds from 1902 to 1908. Was returned to the Legislative sessions 1911, '13, '15 and '17. Was elected Speaker of the Pennsylvania House of Representatives in session 1917, and was elected a member of the State Senate, 1919.



*Perry, Fred R.*

**FRED R. PERRY**, of Llanerch, heads the huge drug company bearing his name throughout eastern Delaware County and Philadelphia, and was a real pioneer in the developing of retail business in the eastern end of our county. He was born in 1884, on September 23rd, the son of James C. and Ada McGuin Perry. A member of Concordia Lodge, No. 67, F. & A. M., and of Lu Lu Temple, Mystic Shrine, and the Elks. He numbers among his clubs the Penn Athletic and Whitemarsh Country. His wife is Anna Conlin Perry, and they have one daughter, Marjorie. In politics, Republican. As for hobbies he runs strong for the ancient and honorable game of golf, although an indefatigable gunner in season, being a lover of the great out-doors.



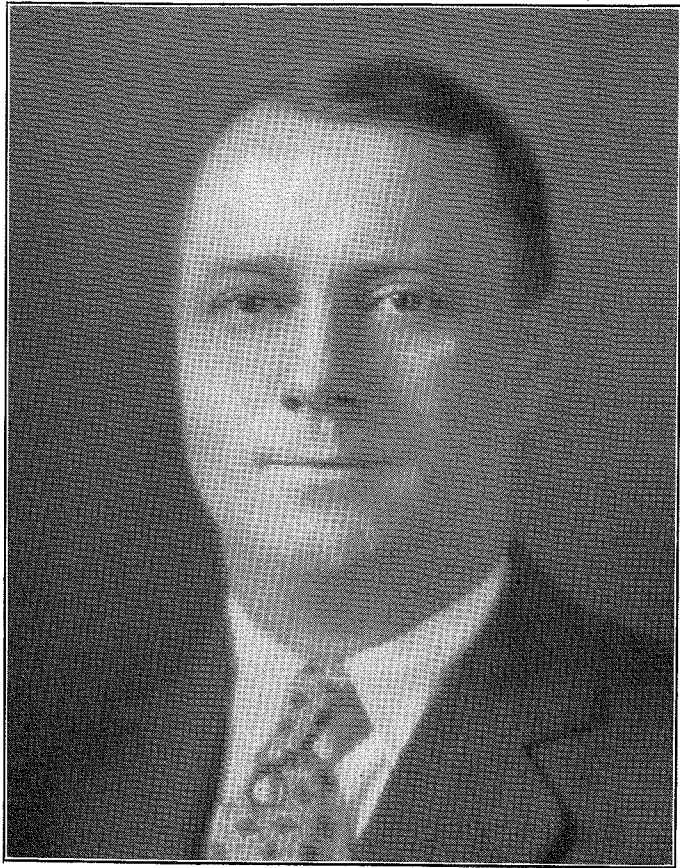

*Montgomery, Samuel Adair*

SAMUEL ADAIR MONTGOMERY, Attorney-at-Law, with offices in Media, resides at Parkside. While one of the youngest members of the Delaware County Bar, he is at the same time one of the most prominent and successful. He was born in Chester, 1889, on August 26th, the son of Catherine L. Bradley Montgomery and John C. Montgomery, and has lived in Delaware County continually. He is a member of the Masonic fraternity, L. H. Scott Lodge, No. 352, of Chester, and of the Brookline Square Club of Delaware County, as well as the P. O. S. of A. Mr. Montgomery is a member of the Delaware County Bar Association. He was admitted to the Bar on September 27th, 1923, and immediately thereafter to practice before both the Supreme and the District Courts. His wife is Sara Laird Montgomery, and their two children are Richard A. and Samuel A. Montgomery, Junior. In religion, a Protestant, and in politics, an Independent Republican. His hobby is his profession; his principal sport is tennis.

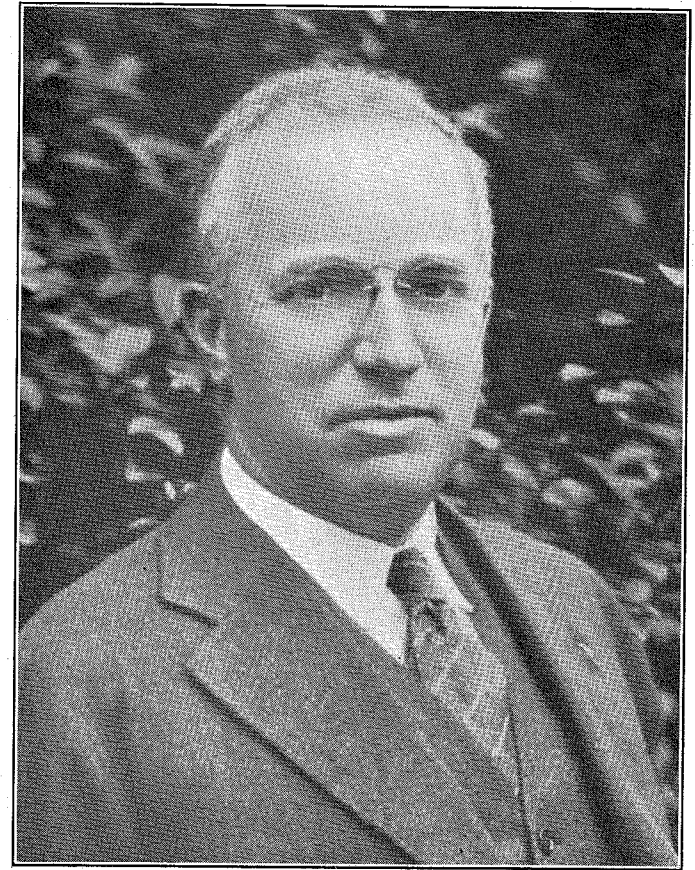

*Granger, Albert R.*

ALBERT R. GRANGER is Vice-President and General Manager of the Delaware County Electric Company. He is an indefatigable worker in furthering the interests of big business in this vicinity. Mr. Granger was born in Philadelphia on April 1st, 1875. He has occupied many positions of public and semi-public character. He was a former Sheriff of Delaware County. He resides in Upland, is married and has a son and a daughter, and is of the Presbyterian faith. Mr. Granger serves on the directorate of the Delaware County Trust Company, the Delaware County Electric Company, the Manufacturers' Association of Delaware County. He is a Mason, a member of Lu Lu Temple, the Elks, Moose, K. of P., P. O. S. A. and a member of the National Electric Light Association. His clubs are the Chester, Springhaven, Rose Tree, Jackson Landing Gunning and Fishing, Rotary, Alpha Boat and the Manufacturers', of Philadelphia. He is an ardent fox hunter and a splendid horseman, these sports running second only to gunning and fishing.

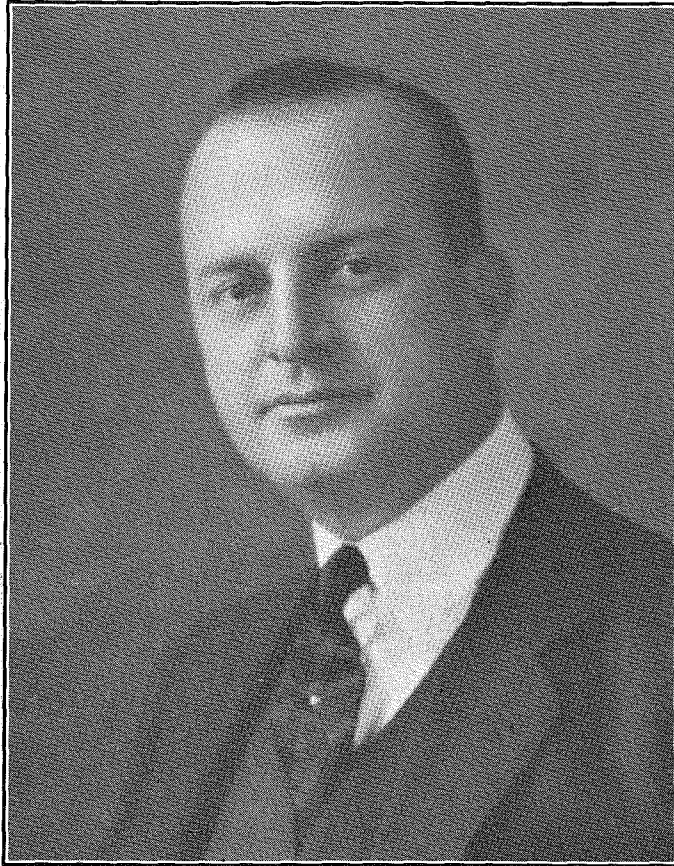

*Mathues, Wm. Franklin*

WM. FRANKLIN MATHUES, United States Marshal for the Eastern District of Pennsylvania. Mr. Mathues received his elementary education in the public schools of Media, where he was born on October 29th, 1885, and later attended the Pennsylvania Military College, the Army and Navy Preparatory School, Highland Falls, New York, and the United States Military Academy at West Point. He was appointed to his present position on July 17th, 1921. A member of the Delta Tau Beta fraternity. His clubs are the Springhaven Country, West Chester Biltmore Country Club of Rye, New York, Jackson Landing Gunning and Fishing Club of Maryland, and Penn Athletic Club, Philadelphia. Mr. Mathues resides in Idlewhile Lane, Moylan. Was married February 20th, 1912, to Eleanor Montgomery, of New York City. They have one son, George Montgomery Mathues. He is a member of the Methodist faith. In politics he has ever been a staunch Republican. His hobby is gunning, and golf his principal sport.

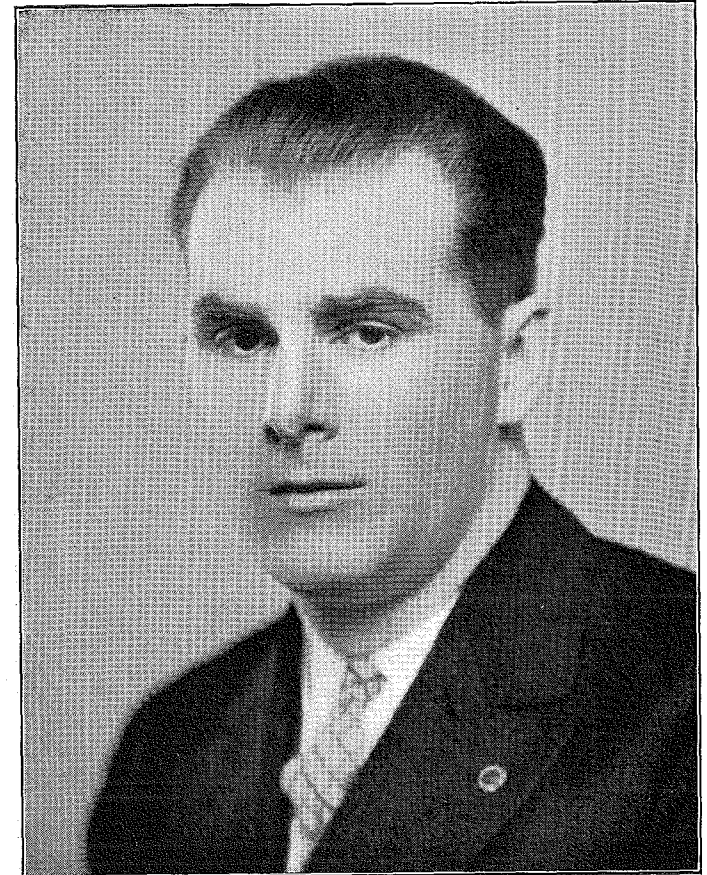

*Berkery, Denniston*

FEW, if any, among the younger men who are daily helping make history in the development of the eastern section of Delaware County have played a bigger part than Denniston Berkery. Mr. Berkery, who resides in Llanerch, at 106 Llandaff Road, is manager of the Sixty-ninth Street Theatre, Upper Darby. His hobby is theatrical history, and patrons of this beautiful playhouse reap the benefit of his exhaustive search for constant improvement from an artistic standpoint. Mr. Berkery was born in 1896, on June 3rd, the son of Winifred Denniston and Martin Berkery. He is a bachelor and resides with his parents. During the World War he served with the famous 19th Regiment, Railway Engineer Corps. A communicant of the Roman Catholic Church. Politically, a Republican. Football is his favorite sport.

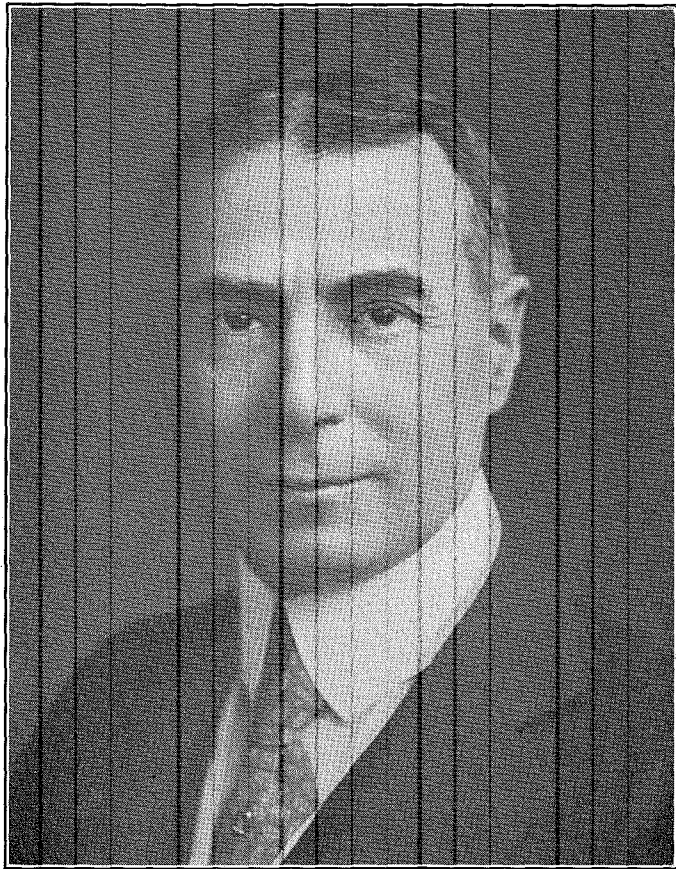

*Long, Charles Ramsay*

CHARLES R. LONG, Editor and publisher of the Chester Times, is one of the few Delaware countians who can claim membership in the Fourth Estate. Being of Scotch-Irish extraction, he has naturally made good in his chosen profession. Mr. Long was born in Pike County, Ill., on November 4th, 1872, but for more than three decades has had the proud distinction of claiming Delaware County as his residence. His home, "Orchard Knoll," in Nether Providence, is one of the finest in the vicinity of Chester. On September 8th, 1925, he married Gertrude Heffron Jones. A member of the directorate of the Chester National Bank, Chester Club, Penn Club and the Chester Hospital. Among his clubs are the Union League, Philadelphia; Springhaven Country Club, Penn Club and the Rotary Club. He is a member of Chester Lodge, F. & A. M., and holds membership in the Colonial Society of Pennsylvania, Pennsylvania Society of New York, and the Swedish Colonial of Philadelphia. His two children, by his first wife, are Mrs. James C. Boyce (Carolyn Hinkson Long) and Frederick Ramsay Long. A member of the Congregational Church, and in politics a staunch Republican. His principal sport is golf; his hobby is his profession.

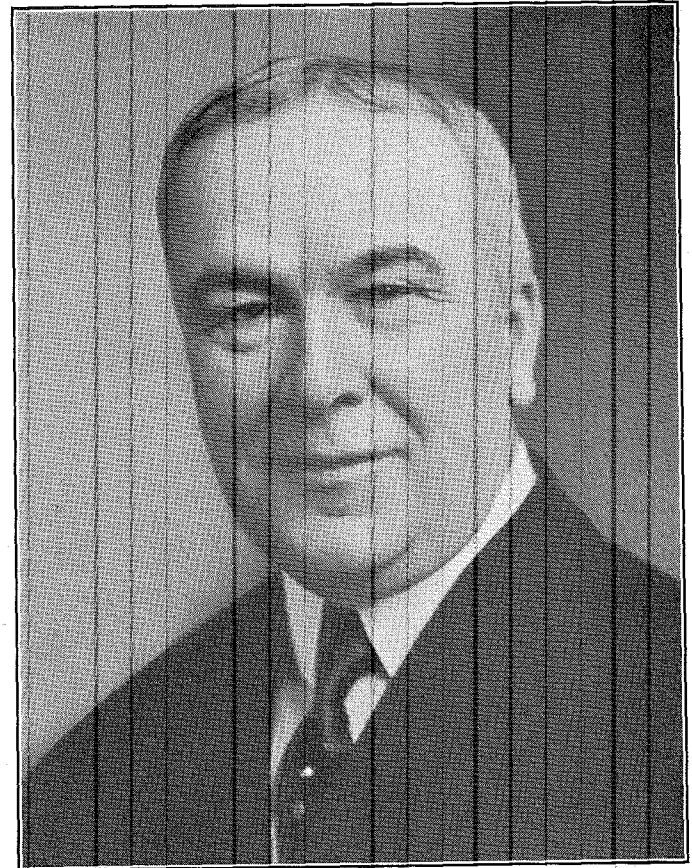

*Wallace, Frank C.*

FRANK C. WALLACE, Publisher, President and Secretary of the Chester Times, Delaware County's only daily newspaper. Resides in Ridley Park. Mr. Wallace was born on January 26th, 1867, the son of John A. Wallace and Emmeline Coyle Wallace. Prior to taking up his journalistic work, in Chester, Mr. Wallace served as Superintendent of Documents in the Government Printing Office, Washington, and was Assistant Superintendent of Manufacture, Government Printing Office, Washington. His clubs are the Chester, Rotary and Delaware County Sportsmen's Association. He is married, his wife being Anna Erskine Wallace. Mr. Wallace is a Director of the Cambridge Trust Company, Chester, and of the Delaware County Motor Club. A member of the Delaware County Historical Society and Pennsylvania Society of New York. He attends the Presbyterian Church, and in politics is a Republican.





*Walker, Isaac Stanley*

ISAAC STANLEY WALKER, Civil Engineer, Secretary and General Manager of the New Chester Water Company, Chester. Mr. Walker is a member of the Engineers' Club of Philadelphia, Chester Club and the Rotary Club of Chester. He is a member of the Masonic fraternity. Among his societies are the American Society of Civil Engineers, American Water Works Association, New England Water Works Association, Pennsylvania Water Works Association, American Society of Municipal Improvements, and a member of the Executive Committee of the Pennsylvania Public Service Information Committee, as well as a Fellow of the American Public Health Association. Was born July 10th, 1883, the son of Isaac Walker and Hannah Singleton Walker. He is a Director in the Vincennes Water Supply Company, Vincennes, Ind., and the Greencastle Water Company, Greencastle, Ind. In politics, he is a Republican, and a communicant of the Presbyterian faith. He is married, his wife being Lillie Margaret Winner Walker, and they have five children. Mr. Walker has been General Manager of the New Chester Water Company since September, 1918. He resides in Frankford, Philadelphia. His hobby is sanitary engineering.



*Adelman, Simon H.*

SIMON H. ADELMAN, Realtor, resides in the City of Chester, where his business headquarters are also located. In the development of Chester and Delaware County he has played a major part during the last decade. He was born in 1880, on May 4th, the son of Harris and Gertrude Adelman. He is a member of the B. P. O. E., as well as of the Progress Club, in Philadelphia, and the Cosmopolitan Club of Atlantic City. His one hobby is real estate, he representing most of the larger corporations in this section of the country. His wife is Mrs. Doris Adelman, and their children, Seymour, 19 years, and Lenore, 13 years. He is in politics a Republican, and attends the Keneseth Israel Temple. Motoring, golfing, fishing and gunning comprise his list of principal sports.



*Hart, Albert V.*

**A**LBERT V. HART, resides in Highland Park, at 117 Ardsley Road. He is a broker, with offices in Philadelphia, and was born in 1883, on July 18th, the son of Mary McGraw Hart and Michael Hart. He is a member of the Penn Athletic Club, City Club of Philadelphia, Lions Club of West Philadelphia, and Board of Trade of Philadelphia. Treasurer of the Highland Park Building and Loan Association and the Township Building and Loan Association. Director in the Iron and Steel Building and Loan Association, The Hart Loan Association, Commissioner of Upper Darby Township, and he is a member of the Finance Committee and chairman of the Committee on Cost Accounting and Financial Control. His wife is Mathilda Rabezburk Hart, and their daughter, M. Helen Hart. He is a member of the Roman Catholic Church, and in politics a rock-ribbed Republican. Football, baseball and outdoor sports in general are his diversions.



*Miller, Frank McClure*

**F**RANK McCLURE MILLER, assistant to the Vice-President Delaware County Electric Company, resides in Upland, at 231 Eighth street. A director of the Chester Electric Light and Power Company and of the Chester Baseball Club, and serving as President of the newly-formed Interstate Baseball League. He managed the far-famed Upland team, composed of big leaguers, from 1911 to 1920, and the Chester team during the season 1921. Mr. Miller is a member of the Chester Kiwanis Club and the Upland Athletic Association. He is a member of the Knights of Pythias and the P. O. S. of A. Born in Upland, on July 28th, 1878, the son of William Miller and Letitia Gillespie Miller. He is married, his wife being Ida G. Miller, and their children, Letitia G. and Margaret G. Miller. A member of the Baptist Church, and in politics a staunch Republican. His hobby is baseball and his sport football, baseball and basketball.



*Hopkins, Charles W.*

CHARLES W. HOPKINS, who resides at Ridley Park, is President and General Manager of the Hopkins Piano Company of Chester. Mr. Hopkins was born at Rockdale, August 25th, 1889, the son of S. Frank Hopkins and Sarah Sandom Hopkins. President of the Chester Business Men's Association. His clubs are the Piano Club, New York City; Brinton Lake Club, Kiwanis, Keystone Automobile Club and the Chester Club. He is a member of the Methodist Church. Is married, his wife being Harriette Smith Park Hopkins, and their children are Kathryn Virginia, Harriette Park and Dorothy Edith Hopkins. Mr. Hopkins is a Republican. Golf and fishing are his principal sports. He is a leading fraternalist.



*Ramsey, William T.*

WILLIAM T. RAMSEY, former Mayor of the City of Chester and now County Tax Collector, is fast winning laurels for himself as a statesman. A 32nd Degree Mason, Knights Templar and a member of the Chester Club, Brookline Square, Craftsman's, Germantown White Apron and the Alpha Boat Club; in fact, he is a fraternalist. Was born January 8th, 1873. He is married and has one son. He is of the Episcopalian faith. He has ever been interested in matters pertaining to the public school question and had much to do in the Legislature with the Teachers' Retirement Act. Needless to say, former Mayor Ramsey is a Republican. His hobby is politics. He is a Politician Plus.





*Lutz, Howard M.*

HOWARD M. LUTZ, Attorney-at-Law, is one of the most active of the younger members of the Bar in Delaware County. He resides in Upper Darby, and is a member of the various Masonic bodies, the Military Order of Foreign Wars and the American Legion, having served in the Army from November, 1916, until March, 1919. He was born in the district where he still resides, on November 28th, 1887, the son of J. Milton Lutz and Mary J. Dermond Lutz. He is a member of The Union League of Philadelphia and the Aronimink Golf Club, also Vice-President of the Media Title and Trust Company, on whose board he serves, as well as on the Board of the First National Bank of Clifton Heights, the Lansdowne National Bank and the Mione Manufacturing Company. He received his A. B. at Haverford College and L.L. B. at the University of Pennsylvania. A member of the Presbyterian faith. He is married, his wife being Katharine TenBroeck, and their children are Howard, Katharine and Emma Mary. Mr. Lutz's hobbies are motoring, travel and golf. In politics he is a Republican.



*Purdy, William C.*

WILLIAM CLAUSEN PURDY, Vice-President and Manager of the Pennsylvania Paving Company and Chester Materials Company and Secretary of the F. K. Worley Construction Company, resides at Glenolden. He was born in 1889, on December 29th, and is married. He is a graduate of the University of Pennsylvania, class of 1911, and is a member of the Phi Kappa Psi fraternity. Member of the Masonic fraternity as well as the Elks, Moose, Lu Lu Temple Yacht Club; he is also a member of the Chester Club. A lover of all sports, but of gunning and fishing in particular.



*Beatty, Robert Walter*

ROBERT WALTER BEATTY, Attorney-at-Law, was born June 23rd, 1894, the son of R. Walter Beatty and Hettie Bonsall Beatty. Just past the 30th milestone, we find him among the most prominent of the younger members of his profession in this vicinity. He is a Director of the First National Bank, Media. Mr. Beatty served in the Regular Army during the World War. He is a member of George W. Bartram Lodge, F. & A. M., No. 298. He is a member of the Tall Cedars of Lebanon, also the Chester, Ben Franklin, Craftsman's, Drexel Hill Tennis Club and Rolling Green Golf Club. A member of the American, Penna., and Delaware County Bar Association. He is married, his wife being Marion Crothers Beatty, daughter of Samuel Crothers. He lives at Drexel Hill. In politics, Mr. Beatty is a Republican, and a communicant of the Episcopal faith. His hobby is golf and tennis, as well as his love of Blackstone.



*Ward, Hugh H.*

AMONG the leading manufacturers in this district is Hugh H. Ward, of Chester, head of the firm bearing his name. Mr. Ward was born in 1866, on December 31st, the son of John L. Ward and Mary Logan Ward. His wife, now deceased, was Letitia Baird Christy, and their children, Harry H., Alexander B., Samuel B. and Letitia Ward. Mr. Ward resides in the City of Chester, at 3100 West Ninth street. He is a member of the Chester Club and the Brinton Lake Club, and an indefatigable worker in the Kiwanis Club circles, having been President of the local club in 1924. He is a Director of the Marcus Hook National Bank. He is a Knight of Columbus. In politics an Independent. Mr. Ward is a Roman Catholic. His hobby is his work and the sport that claims his attention most is baseball, which he has in a large measure made possible for Chester residents during the past several summers.



*Hempstead, William Orlando, Jr.*

**WILLIAM ORLANDO HEMPSTEAD, JR.**, head of the old established Maritime firm bearing his name. He lives in Lansdowne, at 85 Lincoln avenue, and is a Custom House Broker. Mr. Hempstead was born on March 11th, 1882, the son of William Orlando Hempstead, Sr., and Lavina Patton Hempstead. His clubs are the Union League, Philadelphia, Druids Club, Optomists' Club and the Penn Athletic Club. His wife is Kathrine Taylor Hempstead, and their four children are Lillian Downing, Frances Katherine, William O., 3rd, and Florence Virginia. He is a Presbyterian. In politics, a Republican. His principal sport and hobby is baseball.

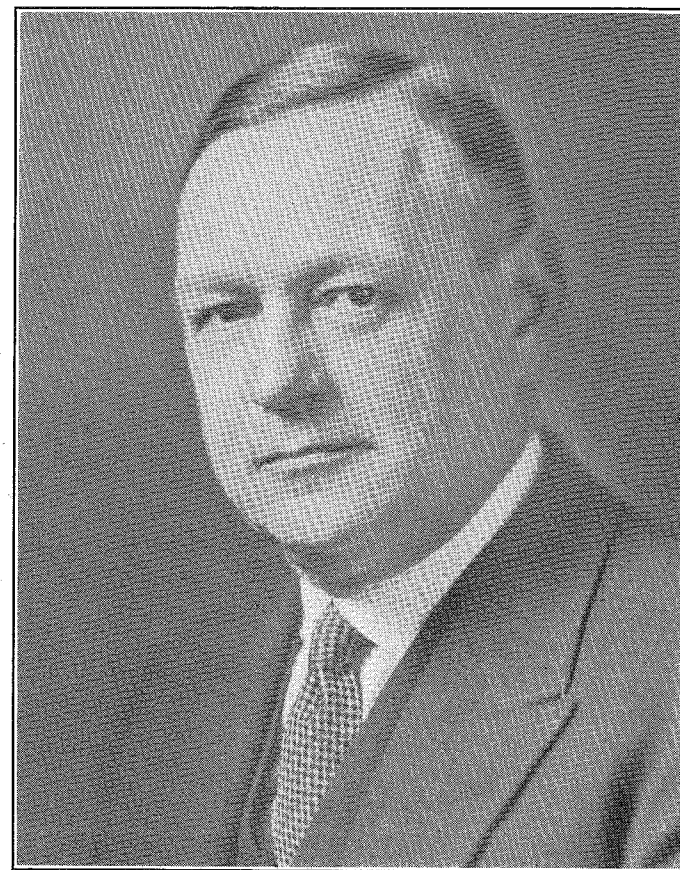

*Hannum, John Berne, Jr.*

**JOHN BERNE HANNUM, JR.**, senior member of the firm Hannum, Hunter and Hannum, Chester, Pa., is a former District Attorney, and one of the foremost members of the Bar in Pennsylvania. A member of the American Bar Association, Philadelphia Historical Association, and Delaware County Bar Association. Is Vice-President and Director of the Delaware County National Bank. He numbers among his clubs the Chester, Springhaven Country Club, the Penn, and the Rose Tree. He is a member of the Masonic fraternities and of the Penna. and American Bar Associations. Mr. Hannum was born in Chester on October 29th, 1879. His parents are Judge J. B. Hannum and Mary Henrietta Irwin Hannum. A Republican in politics, and a member of the Presbyterian faith. He is married, his wife being Helen C. Weaver Hannum, and their children are Christine Potter Hannum and John B. Hannum, 3rd. His sports are golf and fishing, and his hobby fox hunting, he being an ardent hunter.



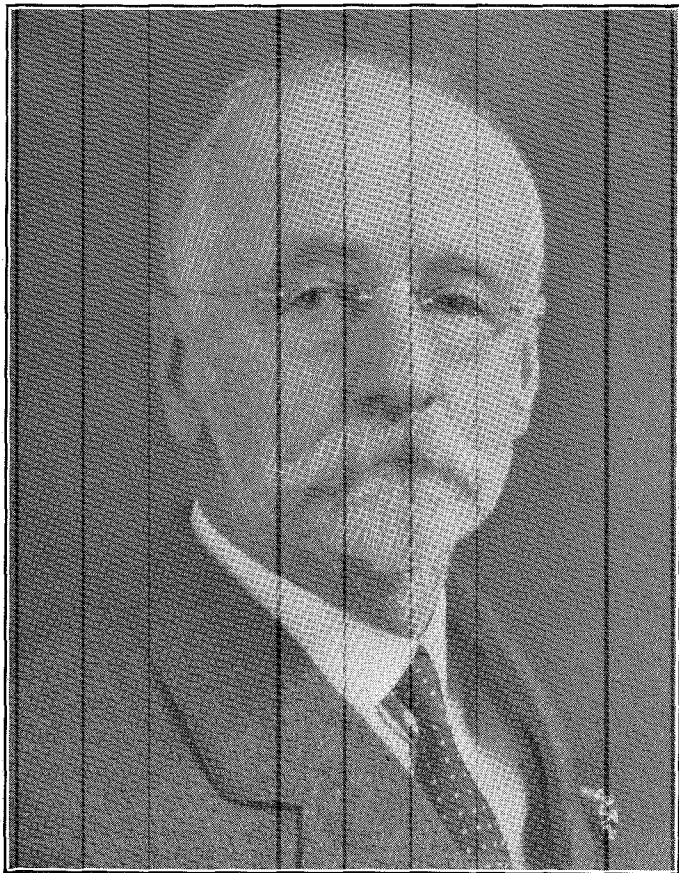

*Campbell, James A. G.*

**JAMES A. G. CAMPBELL**, President of the Delaware County Trust Company, Chester, resides in that city at 423 East Broad street. Born in 1858, on February 19th, the son of James and Angelina Garsed Campbell. He is a member of the Delaware County Historical Society and of the Chester and Penn Clubs. A director of the Delaware County Trust Company, Chester Hospital, American Red Cross, Associated Charities, Welfare Federation, Boy Scouts of Delaware County and the J. Lewis Crozer Library. Mr. Campbell served as a Lieutenant in the Second Pennsylvania Volunteer Infantry in the War of 1898. His wife is Elizabeth Mowry Campbell, and their children, Margaret Campbell Sweney and James A. G. Campbell, Jr. A communicant of the Episcopal Church, being a vestryman and rector's warden at St. Paul's, Chester. In politics a Republican. His hobby is community affairs and walking, and his sport is found in the great outdoors, with swimming holding first place in his affections.

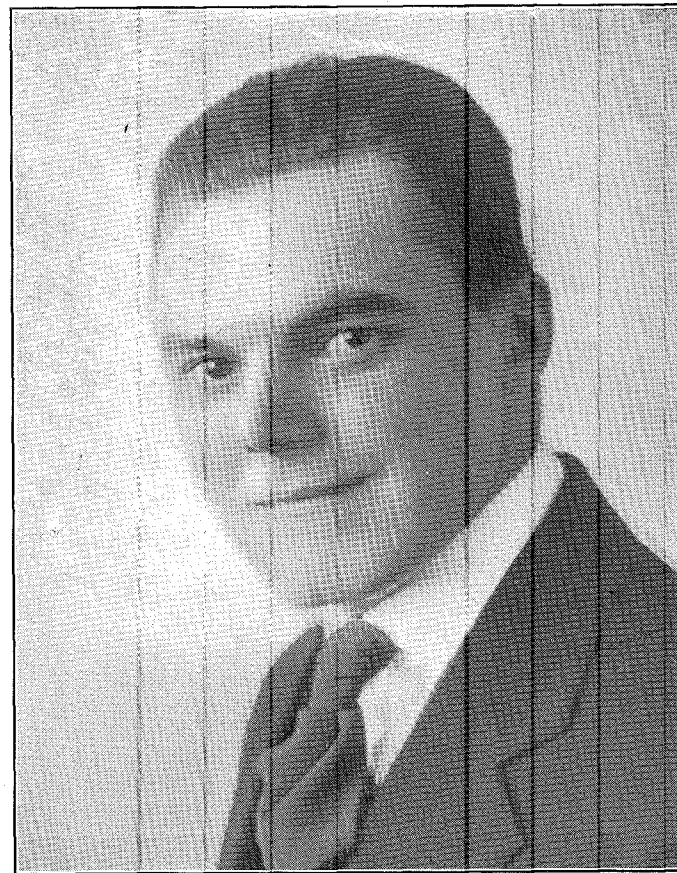

*Jeter, Dr. Jay Paul*

**JAY PAUL JETER**, Doctor Dental Surgery, resides in the City of Chester, at the Chester Club. He holds degrees in his profession from the University of Pennsylvania and Columbia University, as well as a degree in electrical engineering from the University of Illinois. He prepared for college at Mercersburg. He is a member of the Masonic fraternity and of Lu Lu Temple, as well as being a member of the Elks, Eagles and I. O. O. F. He holds membership in the following clubs: Chester, Rolling Green Golf, Keystone Masonic, Alpha Boat, and the Illinni, of Albany, N. Y. He is a member of the Penna. State Dental Society. He was born in 1893, on July 15th, the son of George Madison Jeter and Jeanetti Sizemore Jeter. His pet hobby is football, while golf and boxing are his principal sports. In the World War Dr. Jeter served in the 304th Engineers, as well as in the aviation and medical corps. He is a Captain in the Reserve Corps. A communicant of the First Christian Church, and in politics a Republican.



*Lutz, J. Milton*

**J. MILTON LUTZ**, banker, resides in Upper Darby Township. As President of the First National Bank of Clifton Heights, Mr. Lutz, in a large measure, is responsible for the rapid growth of the district. He assisted in organizing the West Philadelphia bank in 1911, and was chosen President, which position he held until the West Philadelphia bank was absorbed by the Bank and Trust Company of West Philadelphia, of which he is President. He also serves on the Board of Directors of the Lansdowne National Bank. Mr. Lutz is a member of the Masonic fraternities, Lu Lu Shrine and Knights Templar. His clubs are the Union League, Aronimink Golf, Craftsman's and White Apron. He was born in 1856, on October 18th, at Three Tuns, Montgomery County. His parents were George M. Lutz and Mary Martha Collom. For forty-three years Mr. Lutz has served as school director in Upper Darby. He is trustee and treasurer of the State School at Spring City. He is a Director of the Bankers' Bond and Mortgage Company and Vice-President of the Mione Manufacturing Company. In politics, he is a Republican, having served in the Legislature in 1907, and for nine years was chairman of the Delaware County Republican Executive Committee. He is a Methodist. He is married, his wife being Mary J. Dermond, and their three children are Lavina M., Howard M. and Marie M. Lutz, the wife of Frank K. Dutcher.

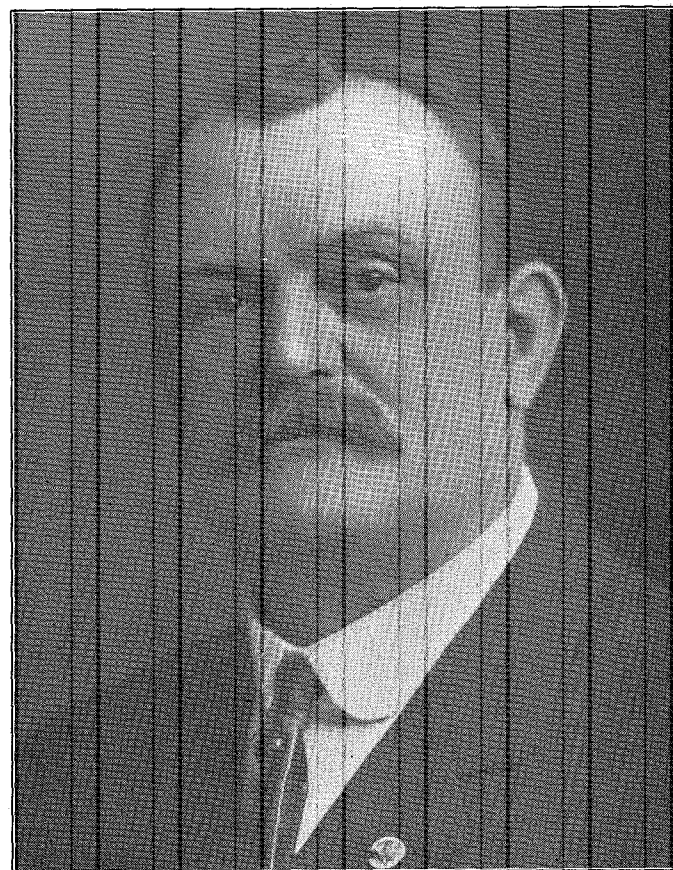

*Garvin, Thomas Henry*

**THOMAS HENRY GARVIN** (deceased), of Sharon Hill, was without doubt one of the best-liked and best-known Delaware Countians in several generations. Politics, his hobby, is what he loved most. From 1901 until his death in 1925, he served as Chief Clerk of the Pennsylvania House of Representatives. In the early days he was elected as the first Burgess of Sharon Hill Borough, and for ten years served as a member of the Pennsylvania Legislature. Few men of his time could number such a large acquaintanceship of those in high and low station throughout the Keystone State. A member of Prospect Lodge of Masons and a member of the Elks, as well as of the Craftsman's Club and the Republican Club. He was born on October 23rd, 1857, the son of George and Sarah Whaley Garvin. His wife was Lucy M. McLaughlin Garvin, and their daughter is Mrs. L. N. D. Mitchell, of Ridley Park. His two grandchildren are Thomas Garvin Mitchell and Mary Elizabeth Mitchell. He was a member of the Presbyterian Church, and in politics, of course, Republican. His principal sport was baseball.

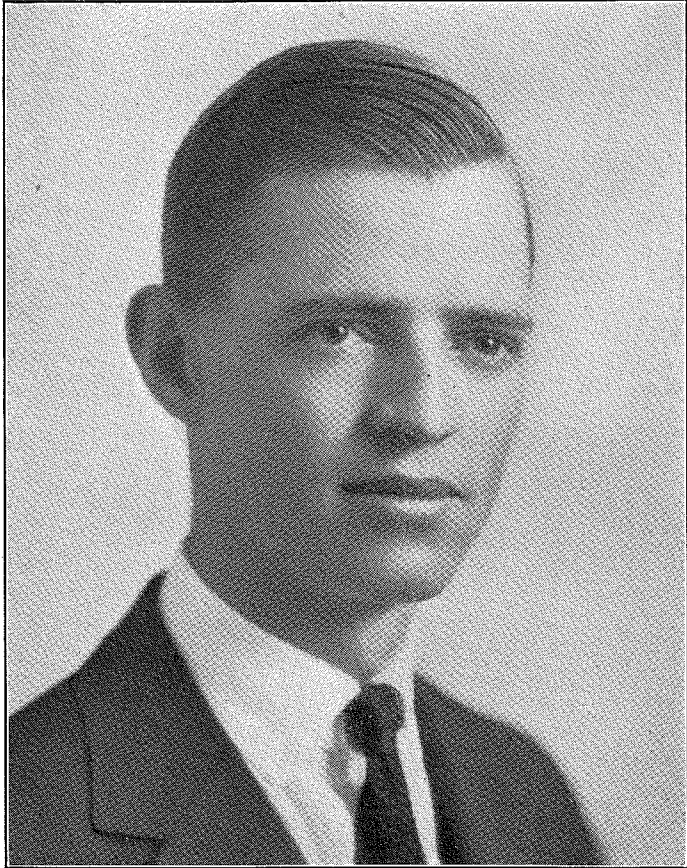

*Johnson, Isaac W.*

ISAAC W. JOHNSON, High Sheriff of Delaware County, resides in Media and is the owner of the business bearing his name in the County Seat. Few men his years can point to such an active career. Sheriff Johnson was born in Media, on May 31st, 1896, the son of Isaac E. Johnson and Clara Copperthwaite Johnson. He enlisted in the United States Marines during the World War and served with the Sixth Regiment, being wounded at the Argonne. At the expiration of his enlistment he came home and entered business. He owns one of the biggest hardware houses in the county. A member of the Men's Club of Media and the Media Republican Club. Sheriff Johnson is a member of George W. Bartram Lodge, No. 298, F. & A. M. He attends the Methodist Church, and, needless to state, is a rock-ribbed Republican. His wife is Mae Beck Johnson, and their children, Isaac W. Johnson, Jr., and Doris Mae Johnson. Like his illustrious grandparent, Honorable Judge Isaac Johnson, his pet hobby is bass fishing. Baseball, basketball and football his chief sports.



*Levis, Benjamin Taylor*

BENJAMIN TAYLOR LEVIS is a realtor of the corps who have helped build Delaware County to its present magnificence, with principal offices in Media. Mr. Levis resides at 216 South Orange street, Media. He was born in 1865, on March 28th, the son of Ezra Levis and Emeline Eachus Levis. A member of the Media Club and the Business Men's Association, of Media. He is also a member of the Real Estate Board. He is a member of the Junior Order United American Mechanics. His family consists of his wife, Emily Tinker Levis, and their children, Lillian Levis Hannum, Dr. W. Russell Levis, Alice Levis Baker and Sarah Levis. In politics Mr. Levis is Republican, and stands high in his party's council in county affairs. He attends the Baptist Church. His principal hobby is motoring; his main sport is fishing, he being an ardent follower of rod and reel devotees.



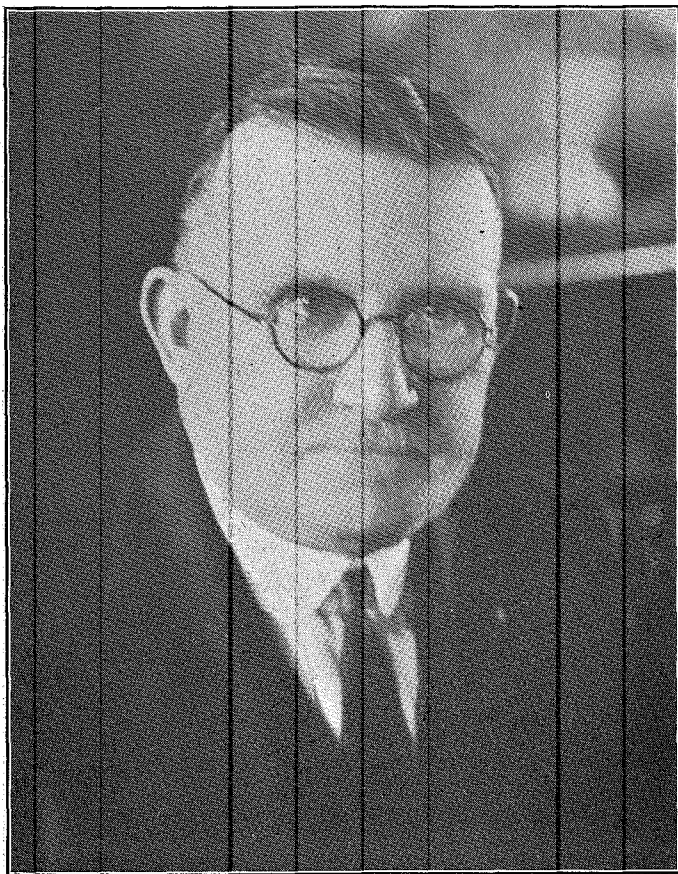

*Heyburn, Harry H.*

**HARRY H. HEYBURN.** Few Delaware Countians are better known than Harry H. Heyburn, farmer, who resides on his wonderful estate in Concord Township. While above everything else a real dirt farmer, Mr. Heyburn has for two score years held high place in Delaware County politics. He served in the Legislature for five sessions. He is a member of Concord Lodge, No. 625, F. & A. M.; Lu Lu Temple, Philadelphia Consistory, an Elk and a member of the I. O. A. M. A member of the Board of Directors of the Charter National Bank, Media. He is a Quaker. Politically, of course, a staunch Republican. Mr. Heyburn was born in 1866, on August 22nd, the son of Eliza Hannum and Milton Stamp Heyburn. His wife is Margaret Darlington Heyburn, and their children Alfred Darlington, John Edward (deceased), Weldon Brinton and William Miller Heyburn. His one outstanding hobby is farming.



*McClure, David B.*

**DAVID B. McCLURE,** President and General Manager of the Consumers' Ice and Coal Company, Chester, was born April 20th, 1865, and has been a life-long resident of Delaware County. He is married and lives at Twentieth street and Providence Road, Chester. He is a member of the Masonic bodies, Lu Lu Temple and the Elks. Mr. McClure is Vice-President of the Pennsylvania National Bank and is a Director of the Delaware County Trust Company, Chester. He is a Presbyterian, and in politics is Republican, having served as High Sheriff of Delaware County more than a decade ago. He is a member of the Chester, Springhaven Country, and Jackson Landing Clubs. His hobby is gunning, but golf, too, takes up a great deal of his time.

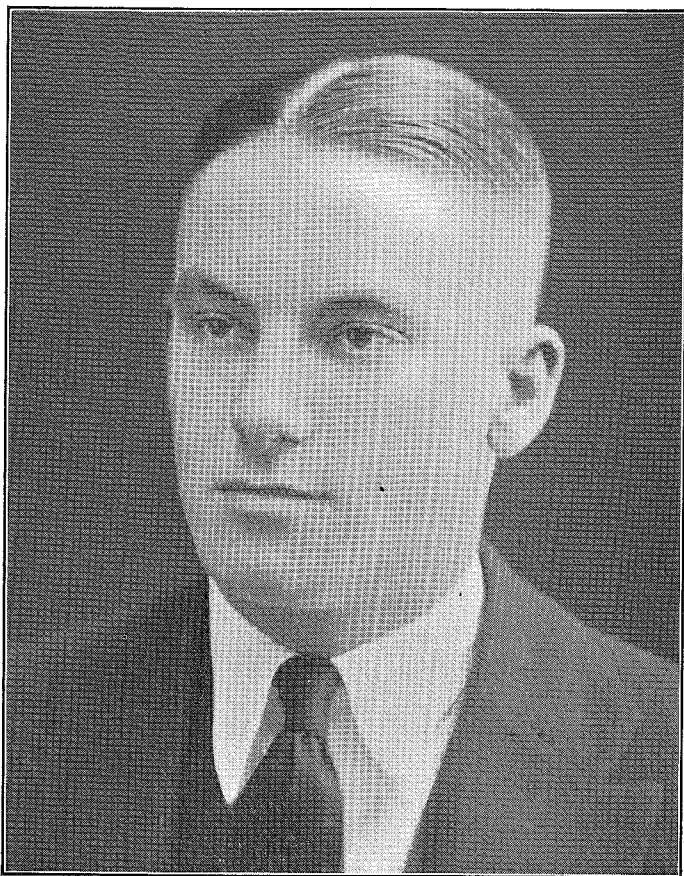

*Larkin, Charles Plummer*

CHARLES PLUMMER LARKIN, JR., Attorney-at-Law, with offices in the Law Building, Chester, resides in the same city, at 40 East Mowry street. Born in Delaware County, at Twin Oaks, on January 22nd, 1899, the son of Charles P. and Anna R. Bell Larkin. Mr. Larkin holds the Degree of A. B. from Swarthmore, where he was a three-letter man in sports for four years and captain of the football team for two years, 1919 and 1920. From the University of Pennsylvania he has a degree of LL. B. He is a member of the Phi Sigma Kappa and the Delta Theta Phi fraternities. A member of the Exchange Club, of Chester. He served in the Infantry, U. S. A. Marjorie E. Kistler Larkin, of Wilkes-Barre, is his wife. Mr. Larkin attends the Presbyterian Church, and in politics is a Republican. His hobby is coaching and boys' work in general. Since 1921 Mr. Larkin has been director of Athletics in the schools of Chester and has had unusual success in the development of those under his direction.

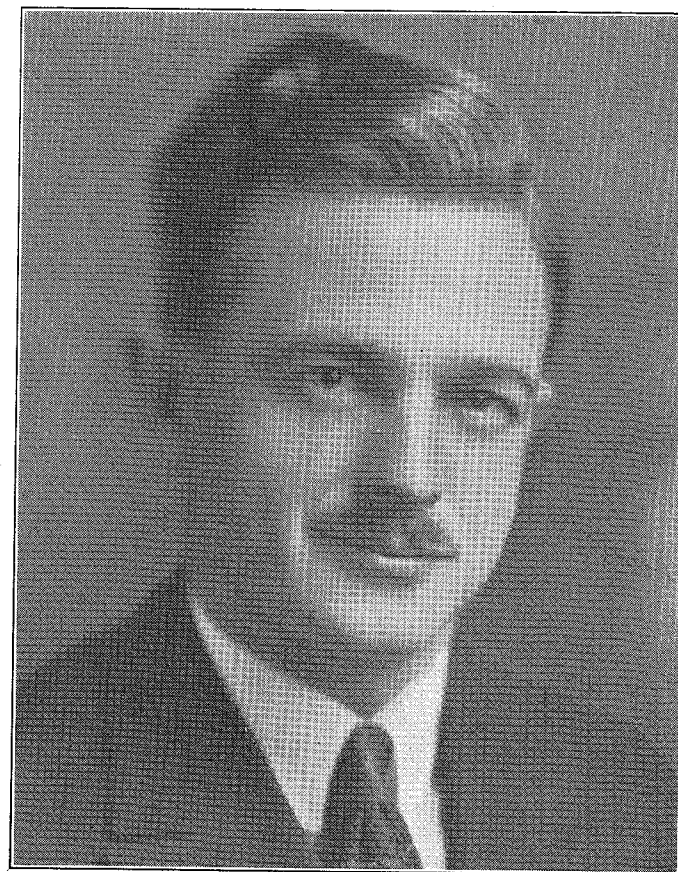

*Wolfenden, David H.*

DAVID H. WOLFENDEN, of Cardington, is one of the youngest of the manufacturers in this vicinity, being Vice-President of the firm Wolfenden & Shore Company. He was born on March 19th, 1891, the son of John T. Wolfenden and Pherenna Boyer. He is married, his wife having been Madeline Camcelmo. They have one daughter, Mary Louise. His hobby is the organization of nationally successful soccer-football teams. He is a Republican in politics and attends the Presbyterian Church. He derives most of his pleasure in a sporting way from polo.



*Gallagher, James F.*

THE pioneer in the automobile trade in this vicinity is James F. Gallagher, who resides at Ridley Park. His business headquarters are located in Chester, with a branch in Lansdowne. He is a member of the Rotary Club at Chester, Springhaven Country, Chester Club, and is a member of the Knights of Columbus and the Elks. His societies are the Pennsylvania Automobile Association, the N. A. D. A. Automobile Club, the Pennsylvania Manufacturers' Association, Pennsylvania Automotive Association, and the Chester Dealers' Association, of which he is President. Was born in Lansdowne in 1871. He is married, his wife being Clara M. Sharkey, and is the father of eight children, Claire, James, Jr., Mary, Leo, Vincent, Rita, Gertrude and Edward. He is a Director of the Delaware County National Bank. He attends the Roman Catholic Church, and is a devotee of the ancient and honorable game of golf.



*Faison, Wm. A.*

ONE of the most successful of the younger manufacturers in this great industrial district is William A. Faison, President of the Atlantic Steel Castings Company, Chester. Mr. Faison is also an executive of the Delaware County Manufacturers' Association, and resides at 23 Parkway avenue, Chester. He is a member of the Kappa Sigma Fraternity and has received the degree of B. E. from North Carolina College, 1909, and the degree of Bachelor of Science from University of Illinois, 1911. He is a member of the Masonic fraternity. Was born in Goldsboro, N. C., on August 6th, 1889, his wife having been Miriam Ellison. They have four children, Miriam, Marjory, William A. Faison, Jr., and Sara R. Mr. Faison is a Republican, and a member of the Presbyterian faith. Gunning and fishing are his principal sports.



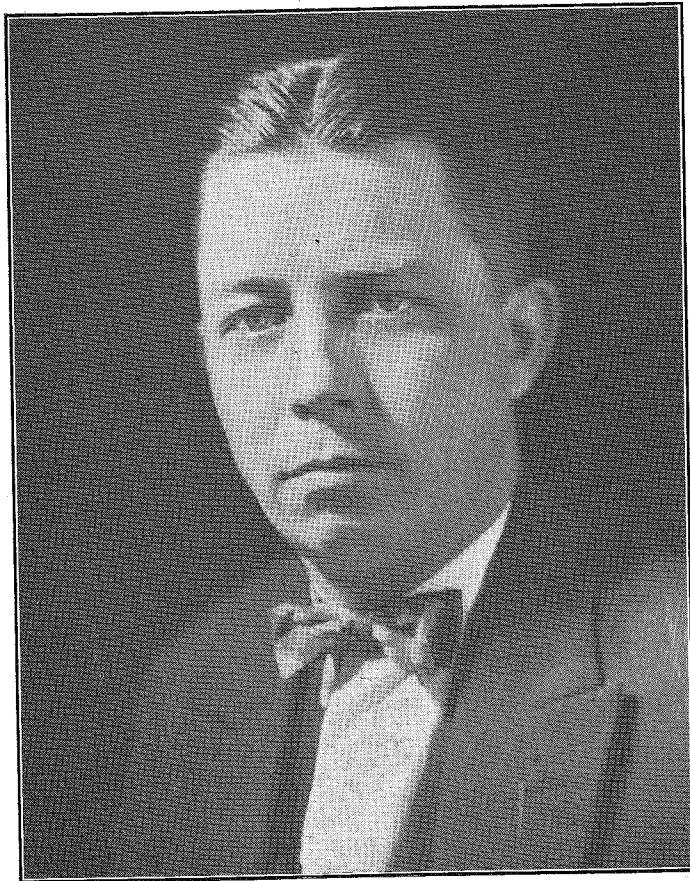

*Collins, Francis A.*

**F**RANCIS A. COLLINS, resides in Chester Township, at Brookhaven. One of the youngest and at the same time most representative among Realtors in Chester and the county. His office is in Chester. He was born in 1898, on October 29th, the son of John T. Collins, Sr., and Eleanor Elizabeth Hatch Collins. He is a member of the Knights of Columbus, Eagles, Chester Real Estate Board, Chester Business Men's Association, and serves as Secretary of the Delaware County Insurance Advisory Boards. Aside from his real estate business, Mr. Collins is one of the leaders in general insurance. In politics a Democrat. He is a communicant of the Roman Catholic Church. His hobby is his work and his principal sport he derives from fishing and golf. Mr. Collins is a bachelor.



*Buxton, Henry James*

**H**ENRY JAMES BUXTON, born in Warren, Massachusetts, October 16th, 1881. Educated Brimfield (Mass.) Academy. Received newspaper training on Boston, New York and Philadelphia newspapers. Special feature writer for New York Tribune. While on Public Ledger, Mr. Buxton, under the direction of a committee headed by Edward Bok, made an investigation of the traffic in narcotic drugs in Pennsylvania, and as a result of his investigations the Legislature passed a state bill "putting teeth" into the Harrison Act. During the war Mr. Buxton was Associate Director of Publicity of the Emergency Fleet Corporation. Became Publicity Director of P. M. C. in 1919. He has written two books, "The First Shot" and the "Brighton Boys." In the field of short story, his work has appeared in Liberty, Munsey's, Ainslee's and other magazines. Several of his short stories have been filmed. In addition he is the author of "The Story of One Hundred Years," a history of P. M. C. Mr. Buxton is a director of the Philadelphia Child Welfare Association, and a member of the Aero Club of Pennsylvania.



*Shattuck, John David*

**JOHN DAVID SHATTUCK**, Consulting Gas Engineer and General Manager of the Philadelphia Suburban Gas and Electric Company, resides in Ridley Park. Mr. Shattuck holds a degree of P. B. S. from Yale, 1891, and that of C. E. from Yale, 1893. He was born on August 22nd, 1868, at Norwick, N. Y. He is married, his wife being Frances Fitch Shattuck. Mr. Shattuck is a Director of the Cambridge Trust Company, Chester; Cooper Creek Chemical Company, Consulting Engineer of the Tampa Gas Company, Tampa, Fla.; the Panama Colon Company, Panama. His clubs are the Union League of Philadelphia; the Yale of Philadelphia; Yale of New York; Springhaven Country Club, Seaview Golf Club, Absecon, New Jersey; Rolling Green Golf Club. He is a member of the American Gas Association, Southern Gas Association, Pa.; Gas Association, Old Colony Club, and Franklin Institute. He attends the Presbyterian Church. In 1912 Mr. Shattuck was President of the National Commercial Gas Association. To him goes the credit for developing the high pressure distribution that has made gas possible throughout this county. In politics he is a Republican, and his sports are golf, hunting and fishing.



*Palmer, T. Chalkley*

**T. CHALKLEY PALMER**, retired manufacturer of dyestuffs, resides in Middletown Township, Delaware County. Since his retirement from business he has devoted much of his time to Natural Science, Microscopy and Botany. He is President of the Delaware County Institute of Science, Media, and President of the Academy of Natural Science, Philadelphia. In addition to which he is a Fellow of the Royal Microscopical Society, London; Academy of Natural Science, Philadelphia; Delaware County Institute of Science, Media; Franklin Institute, Philadelphia; American Association Advancement of Science. His clubs are the University Club, Philadelphia; the Chester Club, Media Club and the Authors' Club, London. Mr. Palmer is a member of Phi Beta Kappa, Haverford, which college also conferred upon him the degree of Bachelor of Science. Born on October 23rd, 1860, near Media. He is married, his wife being H. Jane Palmer and their children being Walter Palmer and Lewis Palmer. In politics he is a Republican, which party elected him to serve as one of three members as a Director of the Poor in the county. Mr. Palmer is a member of the Board of Directors of the American Dyewood Company, Delaware County National Bank, First National Bank, Media, and Haverford College. He is a member of

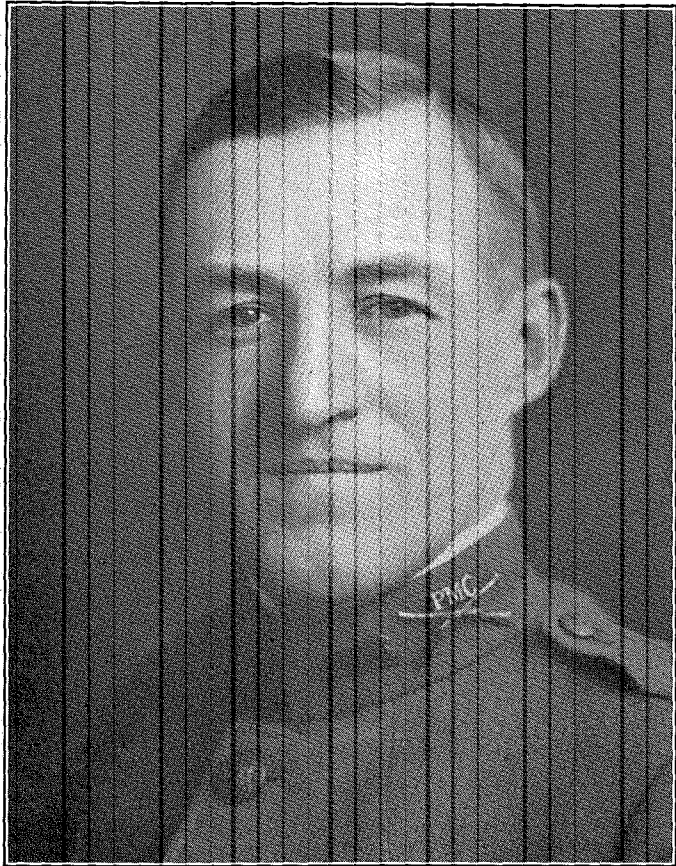

*Hyatt, Col. Frank Kelso*

COL. FRANK KELSO HYATT, in a large measure, is responsible for the rapid development in recent years of the Pennsylvania Military College, where he serves as an executive. He was born on November 19th, 1886, in the City of Chester. His clubs are the Chester, Springhaven Country and the Pickering Hunt. He is a communicant of the Presbyterian faith. Col. Hyatt holds a B. S. in Engineering. Due to his indefatigable efforts, Pennsylvania Military College today ranks foremost in polo among the leading colleges throughout the United States. He is a horseman of the highest rank. In politics, a Republican.



*Emmons, Lewis Cole*

LEWIS COLE EMMONS, of Riverview Farms, Swarthmore, Pa. An executive of the Emmons Coal Mining Company. One of the most successful coal operators in the U. S. He is a director in the Marion Center Coal Mining Company, Fallen Timber Coal Company, Big Bend Coal Mining Company, Kolb Coal Company, Emmons Coal Mining Company of West Virginia, and the Emmons Coal Mining Company. He was born on December 12th, 1887, the son of Judson Browning Emmons and Harnett McCarty Emmons. Is married and has one son, Lewis, Jr. He is a member of the Masonic fraternity, and a communicant of the Presbyterian Church. His hobby is registered Guernsey cattle, being the owner of several of the world's best Guernseys. Aside from his hobby of raising blooded stock, he derived much of his sport from fishing. In politics, he is a Democrat.



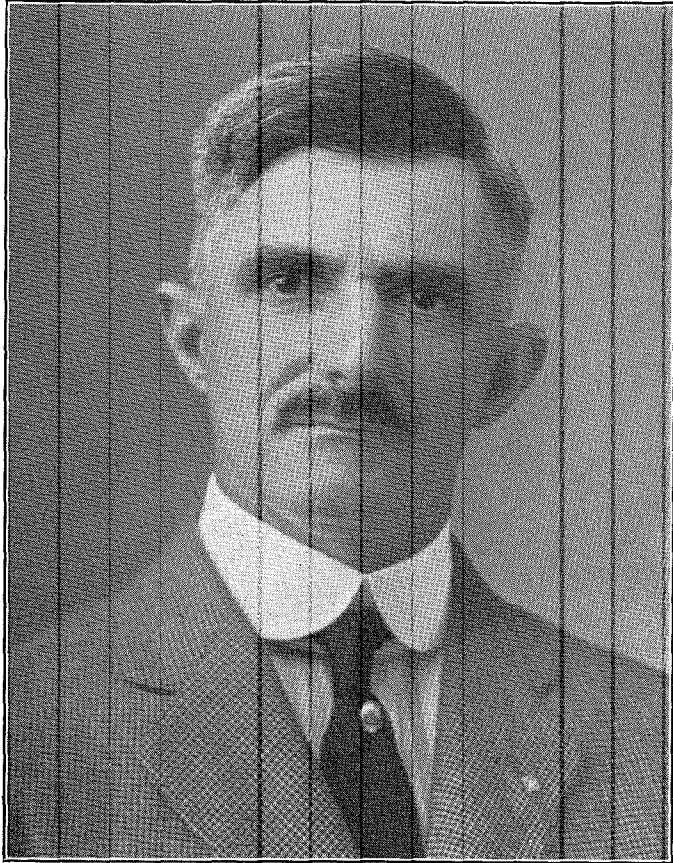

*Harvey, Evans*

**F**ARMER, florist and now Recorder of Deeds. Evans Harvey, of Brandywine Summit, is rendering yeomen service in all three of these callings. Mr. Harvey was born in Chester county, January 18th, 1871, the son of Alban Harvey and Mary Marshall Harvey. He is married, his wife being Elizabeth Auld Harvey. They have one daughter. A member of the Masonic fraternities, 32nd Degree, Lu Lu Shrine, Chester Shrine Club and the Tall Cedars of Lebanon. He is a director of the Charter National Bank of Media. Mr. Harvey is Republican in politics. In religion, a Quaker. His principal sport is football, having been a member of the Varsity team at Swarthmore in 1888. The growing of roses is the one big hobby in Mr. Harvey's life.

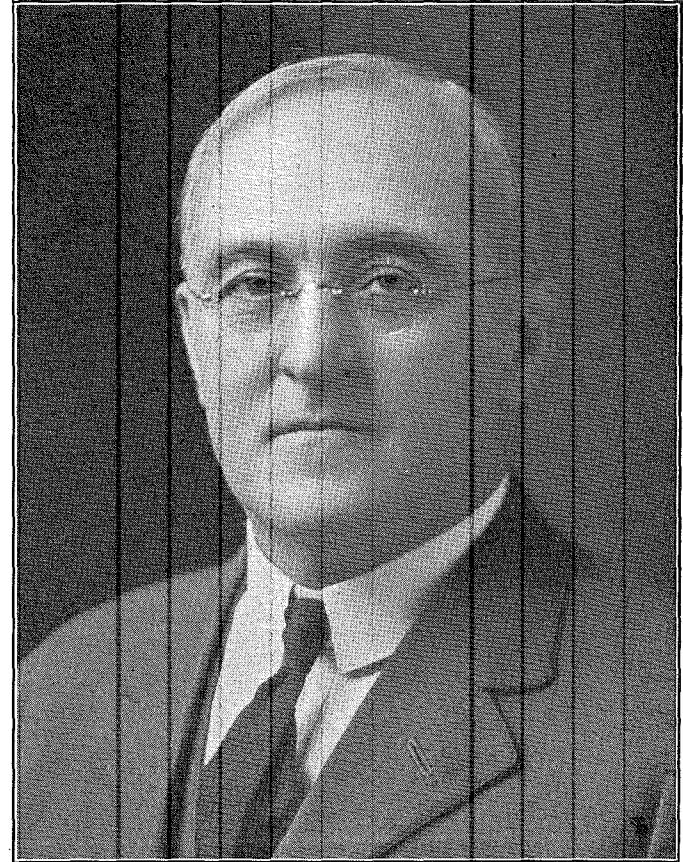

*Hamilton, James M.*

**F**EW Delaware Countians have played as all important a part in community betterment than has James M. Hamilton, County Commissioner, who resides at Elwyn, through whose indefatigable efforts better roads and better bridges have been built throughout the county. Born in Montgomery County, September 11th, 1864, the son of John and Margaret Hamilton, he heads a business founded by his father ten years later in Chester. Since 1874 the name of Hamilton has been identified with the business life of the City of Chester, in the manufacture of mill work, packing boxes and a general lumber business, with their plant at Sixth and Barclay streets. Mr. Hamilton served as Postmaster at Chester, being appointed by President Taft. Since 1920 he has served as a County Commissioner, winning his first term after a bitter political battle and his second without opposition of a serious nature. In 1887 Mr. Hamilton married Pearlla Valentine. His family consists of one daughter and five sons. He is a member of the Methodist Church, and in politics a Republican. His twin hobbies are baseball and politics.

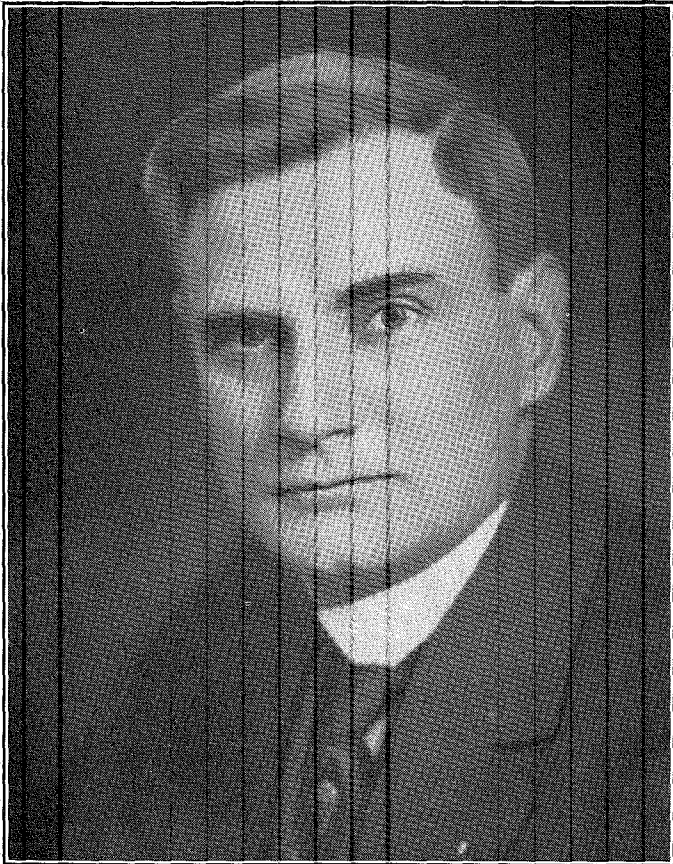

*Trainer, T. Woodward*

**T. WOODWARD TRAINER**, broker, resides at Twentieth and Chestnut streets, Chester. An indefatigable worker in bringing large industries to Chester and vicinity, through his interests in the Board of Trade and Chamber of Commerce, of which he is an executive and director. Born in Trainer, Delaware County, March 7th, 1878, the son of Edward Eyre Trainer and Lavinia Woodward Trainer. He received his early education and business training hereabout. Mr. Trainer is a member of the Masonic fraternity and holds membership in the Chester Club and the Alpha Boat Club. A member of the Military Order of Foreign Wars and a veteran of the Spanish-American War. Mr. Trainer was commissioned an officer by President McKinley and commanded a company for a year at Santiago. On December 11th, 1901, he married Mary Gray Wetherill, their children being Robert Wetherill Trainer, deceased; Lena Woodward Trainer, deceased; T. Woodward, Jr., 14 years, and Mary Louise, 10 years. Mr. Trainer is an Episcopalian, and in politics a Republican, for two terms in succession a successful Independent Republican candidate for Chester City Council, serving as a member of that body from January 1st, 1918, until January 1st, 1922. His principal hobbies and sport being gunning, fishing and yachting.



*MacDade, Albert Dutton*

**ALBERT DUTTON MACDADE**, Attorney-at-Law and State Senator from Delaware County, resides at Park Place, in the City of Chester. One of the most successful in the profession he so admirably represents, Senator MacDade has long since held a high place in Delaware County, where he was born on September 23rd, 1871. He is a member of The Union League, Philadelphia; the Harrisburg Club, Harrisburg; Lawyers' Club, Philadelphia; Chester Club, Penn Club, Springhaven Country Club, Craftsman's Club, Brookline Square Club, and the Keystone Masonic Club. He is a member of Chester Lodge of Masons and the Tall Cedars of Lebanon. U. of P. conferred upon him the degree of Bachelor of Laws. Senator MacDade is, of course, a Republican in politics and at one time served as District Attorney in Delaware County. He is an attendant of the Episcopal Church. He is married and has a daughter and son.



*Hanna, James*

**JAMES HANNA**, of Swarthmore, one of the leading contractors in this vicinity, is at the same time one of the most prominent in circles fraternal and social. Aside from heading the general contracting firm of John Hanna & Sons, he is Treasurer of the Pennsylvania Paving Company and the Chester Materials Company, all of whom are located in the City of Chester. He is a member of the Masonic fraternity, Lu Lu Temple, Knights Templar, Philadelphia Consistory and the Tall Cedars of Lebanon, as well as the Elks and the Moose. His clubs are the Chester, Springhaven Country Club, Keystone, Lu Lu Shrine, Lu Lu Yacht, the Strollers, the Artisans, the Saturday Night Club and the Delaware County Motor Club. Mr. Hanna's natal day is Christmas, being born on December 25th, 1876. His parents being John and Charlotte McCurdy Hanna. He is married, his wife being Laura Blanche Erskine. John Reid Hanna and Marion Erskine Hanna Schatte complete Mr. Hanna's family. Politically he is Republican. He is a member of the Presbyterian faith. The one sport he is passionately fond of is golf.

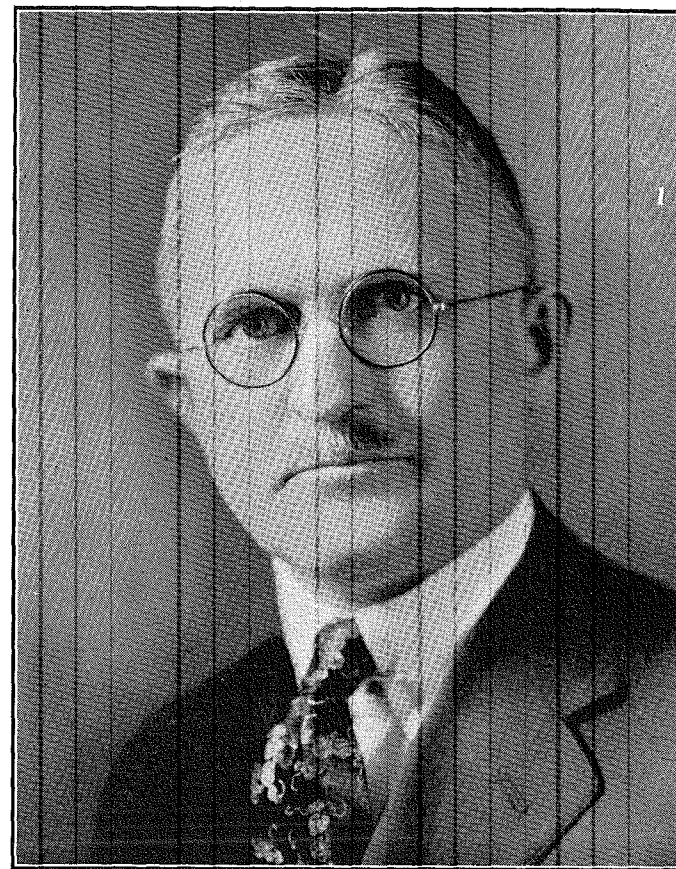

*Taylor, William*

**AS** District Attorney of Delaware County for the past seven years, William Taylor has distinguished himself since taking office. A tireless worker, whose friends are legion. A leading member of the Bar in Pennsylvania. He is a 32nd Degree Mason, Past Master of Bartram Lodge and Past High Priest of Media Chapter, member of Lu Lu Temple, Shrine Club. He is a member of the Delaware County Historical Society, Pennsylvania Historical Society, and the Delaware County and Pennsylvania Bar Association. Was born October 17th, 1875, at Edgemont, the son of Caleb Marshall Taylor and Susan Jones Taylor. He is a Quaker. His family consists of his wife, Ellen Haines Taylor, and two children, William, Jr. and Eleanor Williams. In politics, a Republican. His joint hobby is farming and motoring. His principal sport is baseball.



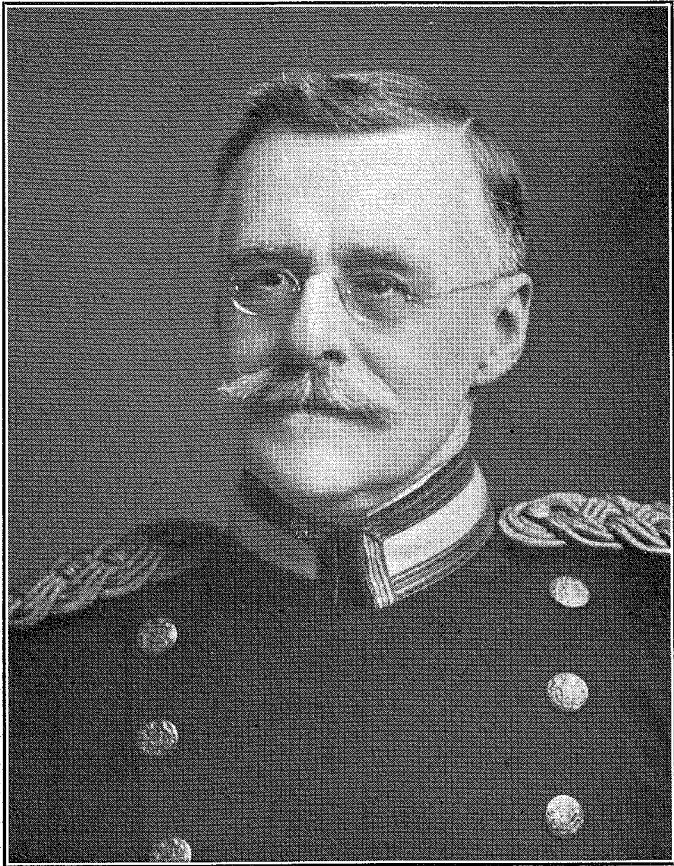

*Hyatt, General C. E.*

**BRIGADIER GENERAL CHARLES ELIOT HYATT** has done much for his native county. As President of the Pennsylvania Military College, he has builded well. He stands at the very head of his profession and has the distinction of directing an institute that ranks among the highest colleges in the country. Born November 27th, 1851, General Hyatt has devoted his life to teaching. He was Brevetted Brigadier General, N. G. P., June, 1923. Pennsylvania Military College conferred the degree C. E. L.L. D. upon General Hyatt several years ago. He is a member of the Presbyterian faith, and his hobby is his work.

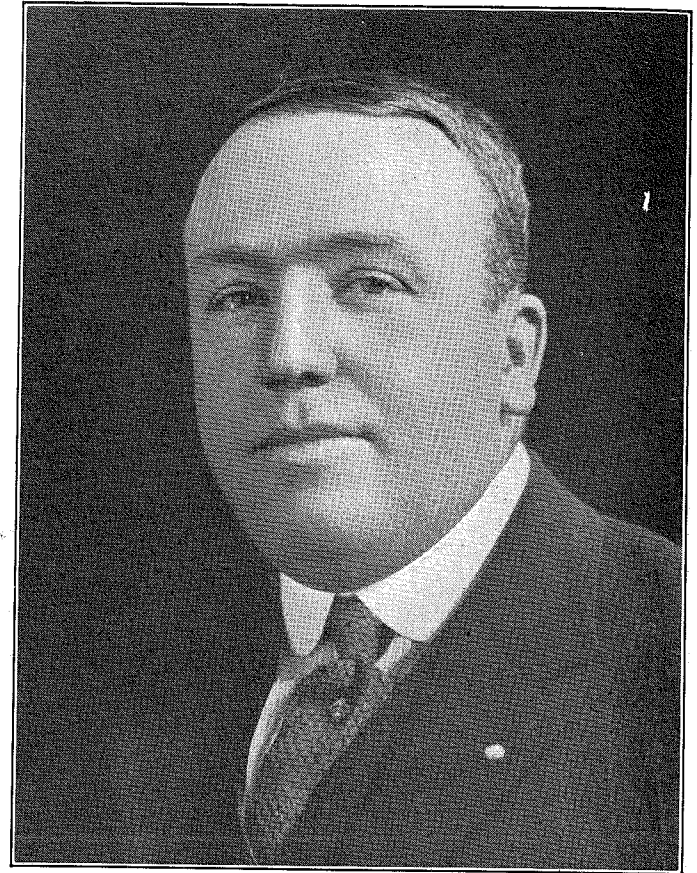

*Turner, Ellwood J.*

**ELLWOOD J. TURNER**, Attorney-at-Law, and member of the Legislature from Delaware County. Born in Allegheny, Pa., on August 9th, 1886. Son of Fred F. and Jennie Short Turner. Is a graduate of the Chester High School, a special student at Swarthmore College, 1904-1905, and graduated from the University of Pennsylvania with the Degree of LL. B. in 1908. Is married and has four children, his wife being Elizabeth Downing Turner, and their children, Elizabeth A., William H., Ellwood J., Jr., and Frederick F., 2nd. He is a director in several business and financial institutions. He is a member of the Pennsylvania State and American Bar Association, the Chester Kiwanis Club, the Delaware County Historical Society, the Brinton Lake, Springhaven, Harrisburg and Media Swimming and Rowing Clubs, in addition to several fraternal organizations. In religion a Presbyterian, and in politics a Republican. His principal hobby and sport is golf and swimming.

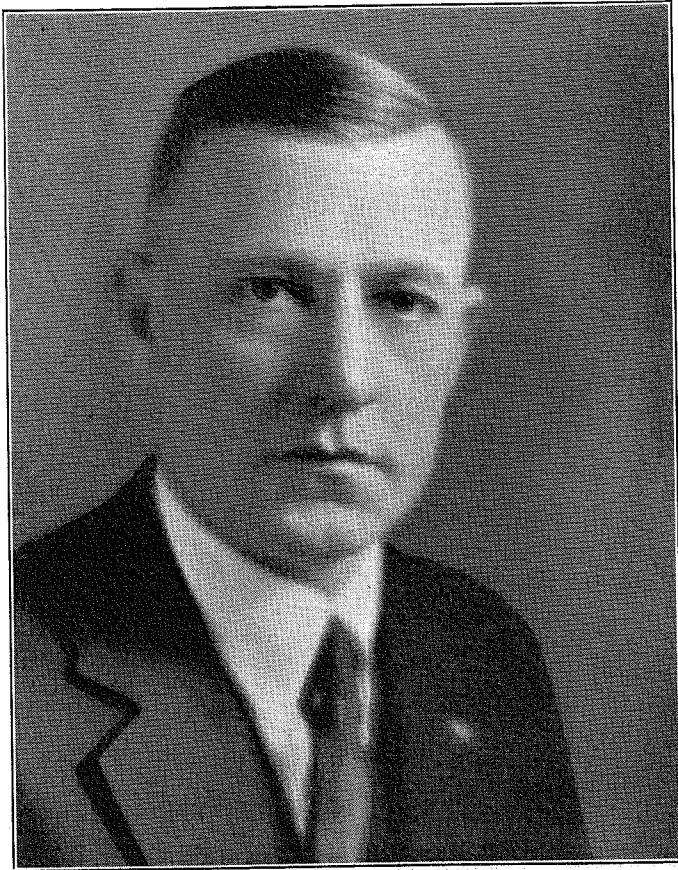

*Talbot, Grover Cleveland*

GROVER CLEVELAND TALBOT, of Norwood, an executive of the Talbot Coal and Building Supply Company. Mr. Talbot is a member of the Pennsylvania Legislature from Delaware County. He was born April 23rd, 1885. He is a member of Prospect Lodge, F. & A. M., and a Past Master; Philadelphia Consistory, Mary Commandery, University Chapter, Lu Lu Temple. He is a director of the Tincum Bank of Essington, Essington Building and Loan and the Norwood Building and Loan. In politics, a Republican, serving four years in Council and a like number as Chief Burgess in the Borough of Norwood. Mr. Talbot is married, and has two children, Elizabeth and Ellen. His wife was Elizabeth Riddick. He is a communicant of the Episcopal Church. His principal sport is work.



*Montgomery, Kingsley*

KINGSLEY MONTGOMERY, Attorney-at-Law, was born in Pittsburgh, Pa., August 4th, 1874. He resides at 403 East Twentieth street, Chester. He is solicitor and a member of the Board of Directors of the Cambridge Trust Company, a member of the Board of Directors of the First National Bank, Chester, and the J. Lewis Crozer Library and Chester Free Library. He is President of the Board of Managers of the Chester Hospital. He is a member of the various Masonic fraternities, and his clubs are the Penn, Chester, Springhaven, Y. M. C. A., Union League, Philadelphia, and Rolling Green Golf Club. His wife is Alice Timmons Montgomery. He attends the Wallingford Presbyterian Church, of which he is a trustee and treasurer. In politics he is a Republican. He read law with W. B. Broomall, after attending Miss Hynmann Private School, Pittsburgh, the Pittsburgh Academy and U. of P. Law School.



*Eynon, John S., Surgeon*

ONE of the most successful surgeons in Delaware County is Dr. John S. Eynon, of the City of Chester. In addition to his large practice, he serves as surgeon at the Chester Hospital and is active in the work of the Philadelphia Orphan Society. He is surgical director and advisor for the largest industries in this vicinity, viz.: Sun Shipbuilding Company, American Locomotive Company, Congoleum Company, South Chester Tube Works, Worth Steel Company and the Baltimore and Ohio Railroad. Dr. Eynon is a graduate of the University of Pennsylvania Medical College, serving during the World War as Captain in the U. S. Army, Medical Corps B. H. 34, 1917-1919; Commander American Legion Post 190. He is President of the Federal Pension Board, Chester. He is married. A member of the Baptist faith, and in politics is a Republican. He is a Mason, member of Lu Lu Temple, the Delaware County Medical Society, and the American Medical Association. His clubs are the Chester, Penn, Rotary and the Brinton Lake. Bridge and fishing are his favorite pastimes.



*Bickley, Walter S.*

WALTER S. BICKLEY, retired, spends his summers on his beautiful estate at Baltimore Pike and Swarthmore avenue, this county, and his winters in St. Petersburg, Florida. He at one time served as President and General Manager of the Penn Steel Castings Company, Chester. A member of the Springhaven Country Club, the Chester Club, Rotary Club, Keystone Automobile Club and the following clubs of St. Petersburg, Florida: The Motor Club, the Yacht Club, the Art Club and the Chamber of Commerce. A member of all the Masonic fraternities, including the Shrine, being a 32nd degree Mason. Mr. Bickley was born on March 13th, 1866, and is married, having three children. He was patentee and owner of the Baldt Anchor Company until 1913. A member of the Board of Directors of the Delaware County Trust Company, Princess Martha Hotel Company, St. Petersburg, Florida, and President of the Crescent Tile Company, of St. Petersburg. In politics he is a Republican. A lover of sports in general, but of gunning and fishing in particular.





*Craig, Walter H.*

WALTER H. CRAIG, member of Council, City of Chester, is an indefatigable worker in the interests of those whom he represents. He is Purchasing Agent for the City and serves as Superintendent of Parks and Public Property. On September 1st, 1925, he resigned from the Legislature to accept present office. Born in Chester, February 24th, 1880, we find him retired from business at two score and four years of age. He organized the Penn Ice Works, selling his holdings in 1920, when he retired from active business. Since this time, he has traveled at length. He is a member of the various bodies of the Masonic fraternity, the Chester Club, and many fraternal orders. In politics, he is Republican. His wife was Etta James. They reside in Chester, at 24th and Crozer streets. Mr. Craig's hobby rests between his duties as a public servant and traveling.



*Phillips, W. Vernon*

W. VERNON PHILLIPS, resides in Yeadon, at Lansdowne and Lincoln avenues. Prominent in iron and steel industry, with offices in Philadelphia. He numbers among his clubs the Union League, of Philadelphia; Automobile Club of Philadelphia and Country Club of Lansdowne, of which he is President. He is also President of the Associated Charities for Eastern Delaware County, as well as a member of the Masonic fraternity. Mr. Phillips was born on November 18th, 1875, the son of Fred R. Phillips and Emily Mary Jenkins. He is married, his wife being Florence L. Starr. They have a son, Junior, and a daughter, Mary D. A member of the directorate of the Lansdowne Trust Company, Drexel Hill Title and Trust Company and the Delaware County Building and Loan. During the war, a member of the Council of National Defense, and Chief in the War Industry Board. The Italian Government honored him with the decoration Chevalier of the Order of the Crown of Italy. Aside from his many and varied business connections he serves as Chief Burgess of the Borough of Yeadon. In politics a Republican, and a communicant of the Episcopal faith. His one sport is golf.



*Sterrett, William Grandlees*

**WILLIAM GRANDLEES STERRETT**, one of the most active and successful among the younger business executives in Delaware County, is Assistant Manager of the Philadelphia Suburban Gas and Electric Company. He is a bachelor and lives with his parents in Upper Darby. Was born in Philadelphia, July 19th, 1885. A graduate of Central High School and of the School of Accounting and Finance, U. of P. His clubs are the Country Club of Lansdowne, Rolling Green Golf Club, Kiwanis, of Chester, and the Chester Club. He is a member of the American Gas Association. A 32nd Degree Mason, as well as a member of Lu Lu Temple, Tall Cedars of Lebanon and White Apron Club. He is a Presbyterian, and in politics a Republican. His hobbies are golf, hunting and fishing.



*Allison, Thos. W.*

**THOMAS W. ALLISON** (deceased), of Ridley Park, was High Sheriff of Delaware County. Born May 29th, 1881, son of William Penn Allison and Anna Sargeant Allison. In business he was senior member of the firm Allison & Company, and President of the Allison Steel Products Company. He was a 32nd degree Mason and member of the Chester Club, Craftsman's Club and Brookline Square Club, as well as a member of the Pennsylvania Society of New York. His family consisted of his wife and daughter. He was a director of the Cambridge Trust Company, Delaware Valley Forge Company, Chester Club, Lewis P. Crozer Library and Chairman of the American Red Cross, Chester Branch. He was a Republican in politics, and an indefatigable worker in the community. His principal sports were football, gunning and fishing.



*Hoopes, Frederick C.*

**F**REDERICK C. HOOPES, prominent business man of Upper Darby, resides in Fernwood, 1800 Baltimore avenue. Mr. Hoopes was born September 29th, 1875, the son of Rufus and Elizabeth Lowden Hoopes. He is a member of the Masonic fraternity, 32nd degree and a Shriner. He is a member of the Craftsman's Club and the Lansdowne Business Men's Association, as well as a member of the Humane Society. He is a director of the First National Bank of Clifton Heights and aside from his vast business interests, being the head of the lumber and building materials concern bearing his own name; he is vitally interested in the business and community affairs of the county. He is a Republican in politics, serving as a member of the Board of Commissioners of Upper Darby Township. Mr. Hoopes is a Quaker. He is married, his wife having been Margaret Ott, and they have one son, Charles F. Hoopes. He derives most of his sport from gunning and fishing.

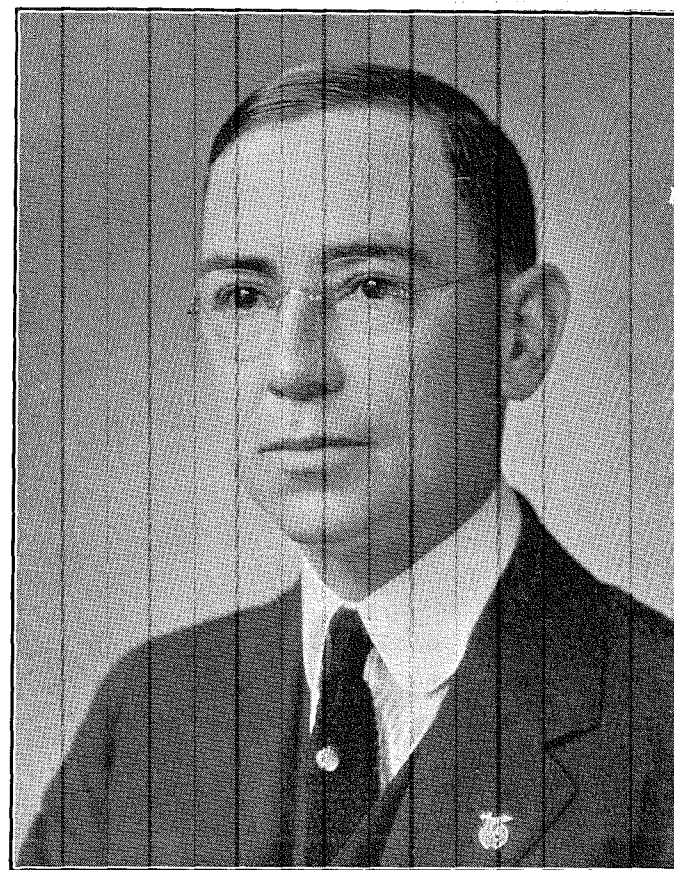

*Fulton, William J.*

**T**HROUGHOUT Eastern Delaware County, few men have a wider acquaintance than Wm. J. Fulton, Commissioner of Haverford Township, around whom this story is woven. Mr. Fulton resides at 37 Bellemeade avenue, South Ardmore. He is one of the most active men in every movement toward the betterment of the community in which he lives. In politics, Mr. Fulton is Republican. He is also one of the best known Jewelers in this part of the country, with headquarters in the Jefferson Building, Philadelphia. He is a member of St. John's Commandery, a 32nd Degree Mason, and also a member of the Lu Lu Shrine. He has served on the directorate of the Brookline Square Club since it was organized. He was born in the Quaker City in 1880, on May 25th. Mr. Fulton is married and has three daughters and one son. His hobbies are fishing and hunting.





*Hynes, Harry A.*

**H**ARRY A. HYNES, electrical contractor, resides in Chester at 714 East Nineteenth street. He was born in Ireland on February 18th, 1881, the son of Henry Hynes and Mary McIlmail Hynes. He is a member of Chester Rotary, Electric Club of Philadelphia and Electricists International, as well as the Chester Club and the Brinton Lake Club. He attends the Roman Catholic Church and is a Knight of Columbus. He serves on the Board of Directors of the Merchants Trust Company, Chester and the Industrial Loan Corporation. His especial hobby is electrical engineering. In politics a Democrat. He is married, his wife being Adelaide C. C. Roney Hynes. His principal diversion along sporting lines are confined to golf and baseball.

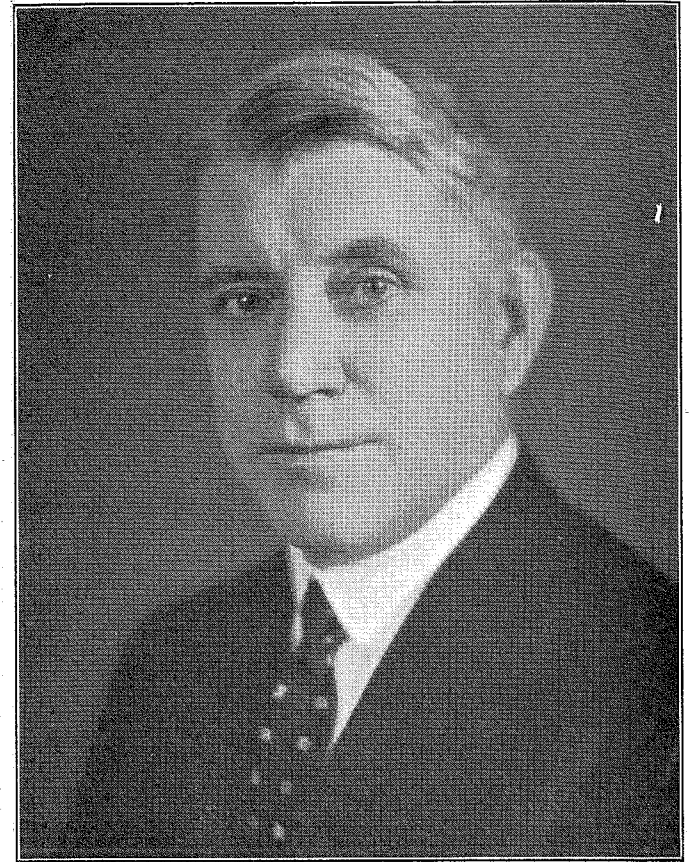

*Makiver, Harry J.*

**H**ARRY J. MAKIVER, Attorney-at-Law, resides in Media, Pa., and is one of the leading barristers in Delaware County. Mr. Makiver was born February 3rd, 1871, the son of John D. Makiver and Sue B. Clark. He is a member of the Masonic fraternity, as well as of Lu Lu Temple. His clubs are the Union League, Philadelphia, Media Club and the Media Republican Club. He is a director of the Media Title and Trust Company and has received degrees from both Lafayette and the University of Michigan. During the late war he served as Attorney for the Draft Board. He is married and has one son, John S. P. Makiver. He is a trustee in the Presbyterian Church. In politics a Republican, and in sports derives his greatest thrill from football.

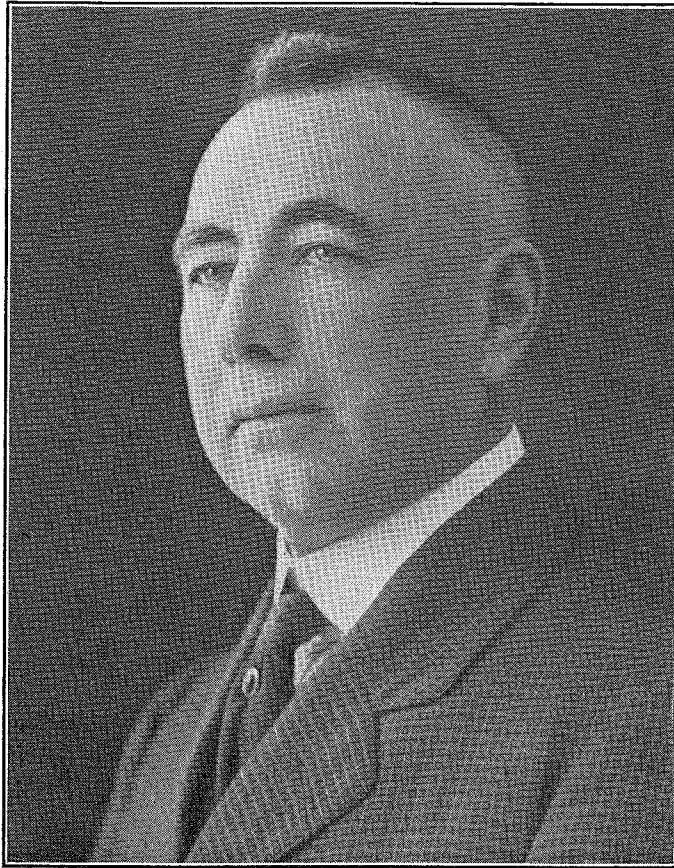

*Palmer, William B.*

**WILLIAM B. PALMER**, who resides at Baltimore avenue and Springfield road, Clifton Heights, is among the most prominent realtors in Delaware County. He was born in Clifton on June 17th, 1862, the son of Thomas W. Palmer and Rebecca Force Palmer. He is a member of the Masonic fraternity, and a member of Lu Lu Shrine. He holds membership also in the I. O. A. and the I. O. R. M. A director of the Cherry Grove Realty Corporation, Clifton Heights Building and Loan and the Clifton Heights Business Men's Association. In politics, a rock-ribbed Republican, having served as Postmaster at Clifton Heights under three Presidents from 1900 until 1914. He served also as Chief Deputy Sheriff of the county for four years under Sheriff Granger. He married Clara L. Ludwig. His principal hobby is outdoor life.

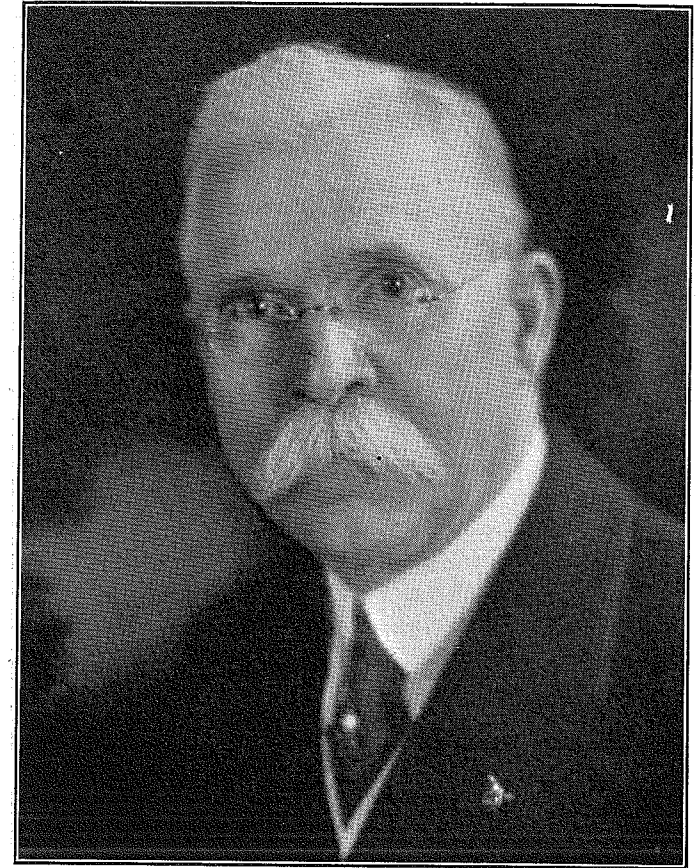

*Kershaw, Nelson*

**NELSON KERSHAW**, manufacturer and mill owner, lives in Upper Darby Township, Delaware County. He is a member of the Masonic fraternity, Lansdowne Lodge, No. 711; University R. A. Chapter, No. 256; Corinthian Commandery, No. 53, K. T. A member of the Manufacturers' Club, Philadelphia, and the Craftsman's Club, Drexel Hill. He is a member of the Pennsylvania Society, New York, and the St. Georges Society, Philadelphia. Born in England, at Bradford, on February 2nd, 1857, the son of John Kershaw and Ruth Rickard Kershaw. He serves on the directorate of the First National Bank, Clifton Heights and Lansdowne National Bank, Lansdowne. He is a Presbyterian. In politics a Republican, having been a member of the Board of Commissioners, Upper Darby, for the past fifteen years, five years of which he has served as President. His wife is Christina S. Bennett Kershaw, and their children, Mrs. J. F. Deasy, Nelson J. Kershaw and Edward H. Kershaw. His hobby is his work, and he derives most of his sport from travel.

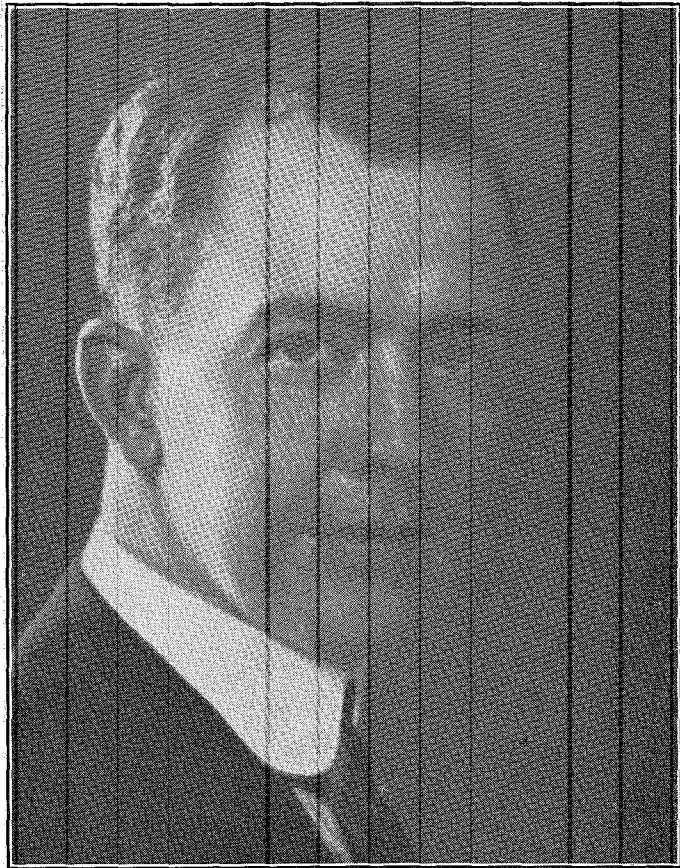

*White, Walter Rhoads*

WALTER RHOADS WHITE, Attorney-at-Law, resides in Lansdowne, at 132 Hilldale Road. Aside from his legal practice, he is trust officer of the Lansdowne Trust Company, as well as Secretary of the Lansdowne Building and Loan Association, and Treasurer of the Darby Home Protection Society, Inc. A member of the University Club, Philadelphia, and the Rolling Green Golf Club. He is also a member of the Kappa Alpha Society. He holds the degree A. B., 1908, and LL. B., 1911, University of Pennsylvania. Mr. White was born in Philadelphia, January 7th, 1887, the son of George Foster White and Mary Jeanes Walter White. On June 7th, 1916, he married Eleanor May Kellogg, of Ridley Park. They have two children, Nancy May White and Joyce Harper White. A member of the directorate of the Lansdowne Trust Company and the Drexel Hill Title and Trust Company. He is a Progressive Republican in politics, and a member of the Society of Friends. He derives his principal sport from hand-ball and golf. His hobbies are Ornithology, Genealogy and History of Law.



*Weeks, Robert H.*

ROBERT H. WEEKS, Secretary-treasurer of the Weeks Photo Engraving Company, Inc., and Treasurer of the Penn Building Block Company, Inc., has lived in Delaware County almost continuously since his birth, October 30th, 1894. During the World War he served as Captain of the General Staff, 28th Division, serving the colors for eighteen months. He serves on the board of the above firms, in which he holds executive place, as well as on the directorate of the Manufacturing Photo Engravers' Association of Philadelphia, and is President of the American Merchandising Corporation. His clubs are the Poor Richard, Keystone Automobile, Brookline Square. He is a member of the American Legion and of the Masonic fraternity. Mr. Weeks is a member of the Presbyterian faith. A Republican in politics. He is married. Tennis is his principal sport during the outdoor season, but he places bridge second to no other sport during the off season. His one big hobby is police dogs, of which the famous "Colonel von Hoode" is his prize winning favorite.



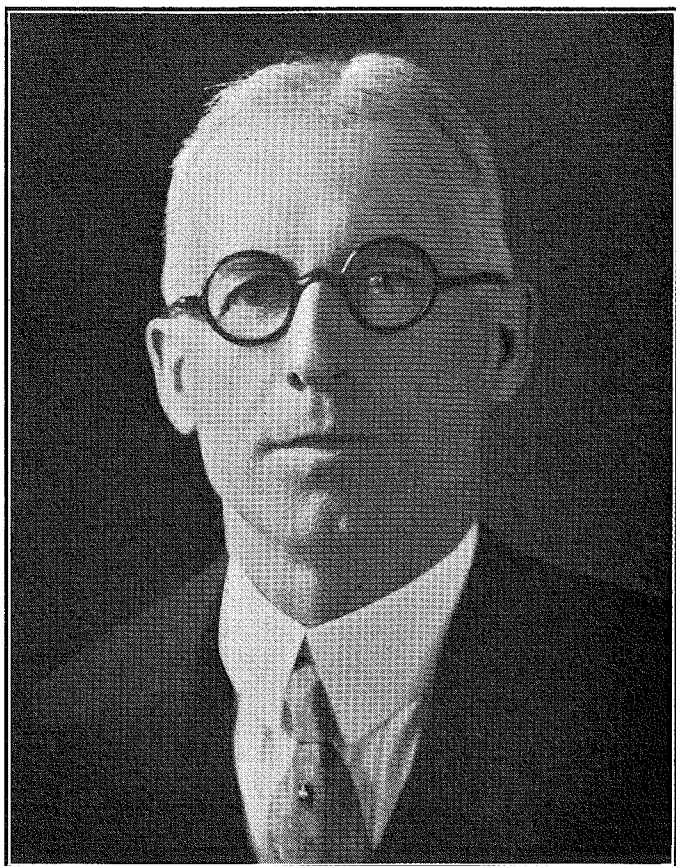

*Reybold, Frederick K.*

**F**REDERICK K. REYBOLD resides in Lansdowne and serves as Managing Editor of the Wilmington, Delaware, "Every Evening." Born on July 8th, 1874, in St. Georges, Del., the son of Mr. and Mrs. J. F. Reybold. Mr. Reybold for more than a score of years was connected with the newspapers of Philadelphia. Returning to his native State of Delaware in May, 1915, as a part owner and Managing Editor of the "Every Evening," of which he is also a director. He is married, his wife having been Marian Lippincott, and their four children are John Black Reybold, Frederick K., Jr., Marian L. and Philip Reybold. He is a horse-back rider and a lover of baseball. In politics a Republican, and a member of the Presbyterian faith.



*Shoemaker, Richardson, Jr.*

**F**EW men, his years, have achieved the high place bestowed upon Richardson Shoemaker, Jr. Although on the shady side of the 30th milestone, he has for four years past served as clerk of Courts in Delaware County. A resident of Lansdowne, where he was born on January 10th, 1897, the son of Richardson Shoemaker, Sr., and Jean Shedden Shoemaker. Mr. Shoemaker served in the Army in Mexico in 1916, and during the World War, he served with the 109th Infantry. His clubs are the Springhaven Country, Brookline Square, and the various Republican Clubs throughout the county, as well as the American Legion. He is a member of Lansdowne Lodge of Masons and attends the Baptist Church. He is married, his wife being Edith Moroue Fries Shoemaker. His hobby is horsemanship. In politics he is Republican, and his principal sports are golfing and swimming.

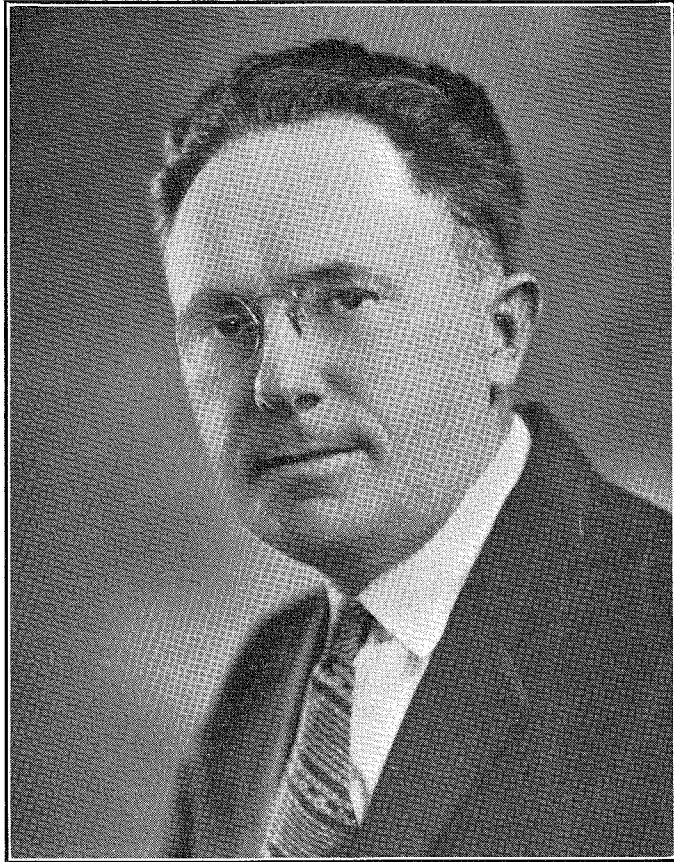

*Hickey, Frank James*

**F**RANK JAMES HICKEY, Managing Editor of the Chester Times, Chester, has been in the newspaper business virtually all his life. Born on April 27th, 1889, in Boston, Mass., where his family long have been identified with the newspaper interests of New England. His first newspaper work was in connection with the Associated Press. He has been identified with newspapers in Los Angeles, Lynn, Mass.; Hartford, Conn.; New York and Philadelphia. He is a member of Concordia Lodge, No. 67, F. & A. M., of Philadelphia. He is married and resides in Chester.

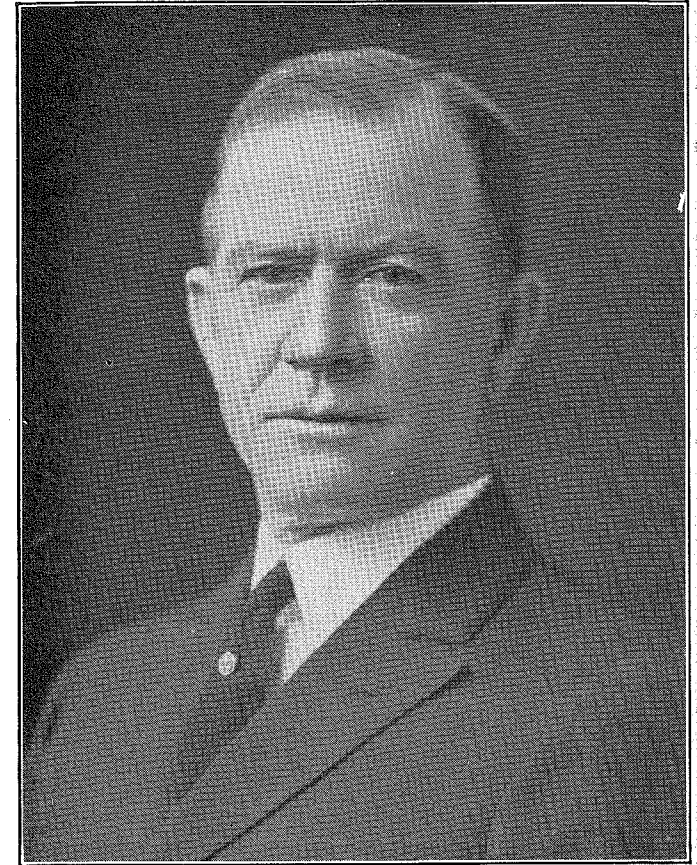

*Birney, Harry Miller, Jr.*

**H**ARRY MILLER BIRNEY, JR., President of the Board of County Commissioners, resides at 912 East Nineteenth street, Chester, Pa. Mr. Birney was born on May 18th, 1877, in Chester, the son of Harry Birney and Sarah Cross Birney. He is married, his wife being Ella Carolina Laughead Birney. Their three children are Harry R., Kenneth C. and Joseph M. Birney. A rock-ribbed Republican in politics, and a member of the Baptist faith. He is a member of the Elks, Moose and Owls, and his clubs are the Chester, Alpha Boat, Delaware County Sportsmen's, and the Jackson Landing and Fishing Club of Maryland, where he indulges frequently in his pet hobbies of gunning and fishing.



*Feeley, Thos. F.*

THOMAS F. FEELEY, the Democratic member of the Board of County Commissioners, resides at 904 East 20th Street, Chester, an indefatigable worker in the interests of his beloved county. He is now serving his fourth term at County Commissioner. He holds the distinction of serving continually for more than a score of years as public official, six years of which were spent in Council, and two years as a member of the School Board in the City of Chester. Mr. Feeley is the son of M. L. Feeley and Mary Gallagher Feeley. Was born in Chester on July 27th, 1867. He is married, his wife having been Sarah A. Friel. They have one child, a daughter, Monica. He is a member of the Knights of Columbus and the Eagles. In politics, a Democrat. Secretary of the Packard Automobile Company of Chester. His hobbies are baseball and boxing.

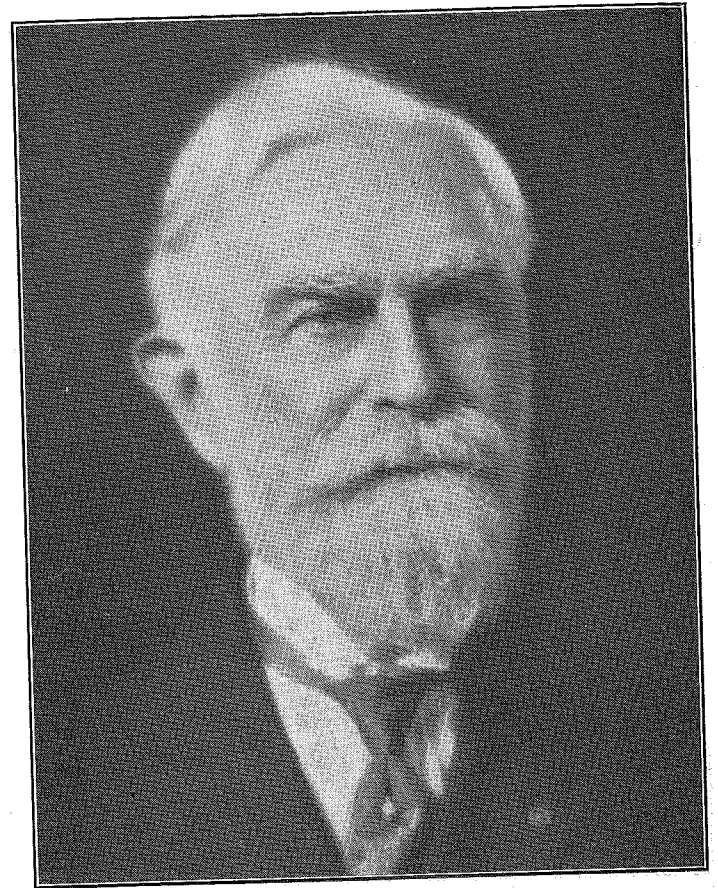

*Lukens, J. Parry*

J. PARRY LUKENS, whose business is Fire Clay Products, resides in Crum Lynne, at "Greystone," his residence, which was built in 1769. Mr. Lukens was born in 1854, on June 8, the son of William Penn Lukens and Mary Worrall Lukens. He is a member of L. H. Scott Lodge, No. 352, F. & A. M., and of the Keystone Masonic Club. A member of the Kiwanis Club, of Chester. His wife is Irene S. Compton Lukens, and their children are Mary W. Lukens Blasdel, of Swarthmore; Edith Lukens Cross, of Mifflin, Pa., and W. Penn Lukens, an industrial engineer of Chicago, Ill. Mr. Lukens started in business in 1875, moved to Upland in 1877, and identified with his present business since 1895. He is a member of the Ridley Park Baptist Church, and finds religious education and civic betterment projects his hobby. In politics, a Republican. A lover of the great outdoors.



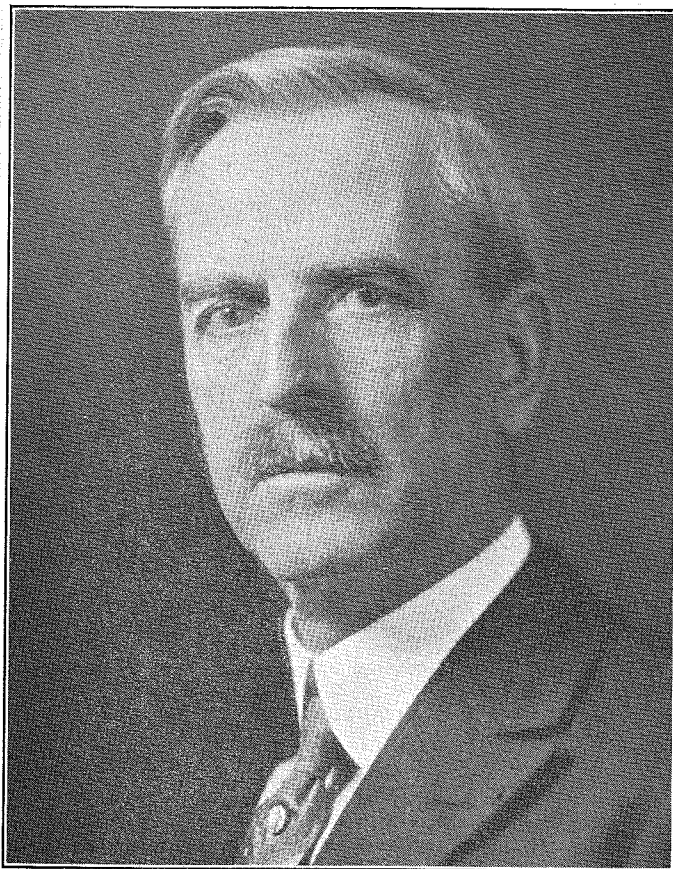

*White, Eugene F.*

**EUGENE F. WHITE**, Chief Clerk of the House of Representatives of the Commonwealth of Pennsylvania, holds high rank in Republican circles throughout the Keystone State. For more than three decades Mr. White has been prominent politically in Delaware County, and especially in the City of Chester, where he resides at 1401 West Third street. He has held many offices within the gift of the people in his home city, being Commissioner of Finance at the time he was appointed to his present post. He is one of the most prominent fraternalists, being especially active in the Elks, Eagles, Moose and Knights of Columbus. He is a Roman Catholic. He is married and has seven children. His natal day is October 21st, being born in 1865. His business enterprises are many and varied. His chief sports are gunning and fishing.



*Seeley, Walter G.*

**WALTER G. SEELEY**, who heads the Chester Steel and Forge Company, with headquarters in Chester, resides in Lansdowne, on Plumstead avenue. A member of the Masonic fraternity, being Past Master of Rising Star Lodge; a member of Philadelphia Consistory, and of Lu Lu Temple, of the Mystic Shrine. He is a member of the Kiwanis Club of Chester and of the B. P. O. Elks. Mr. Seeley is the co-author of the History of Rising Star Lodge, having written same during the time he headed this distinguished old lodge of Masons. Born in 1884, on April 21st, the son of George W. and Sally Jamieson Seeley. In politics a staunch Republican. Golf is his principal hobby, with fishing and hunting furnishing him with thrills aplenty in the whirl of sports.

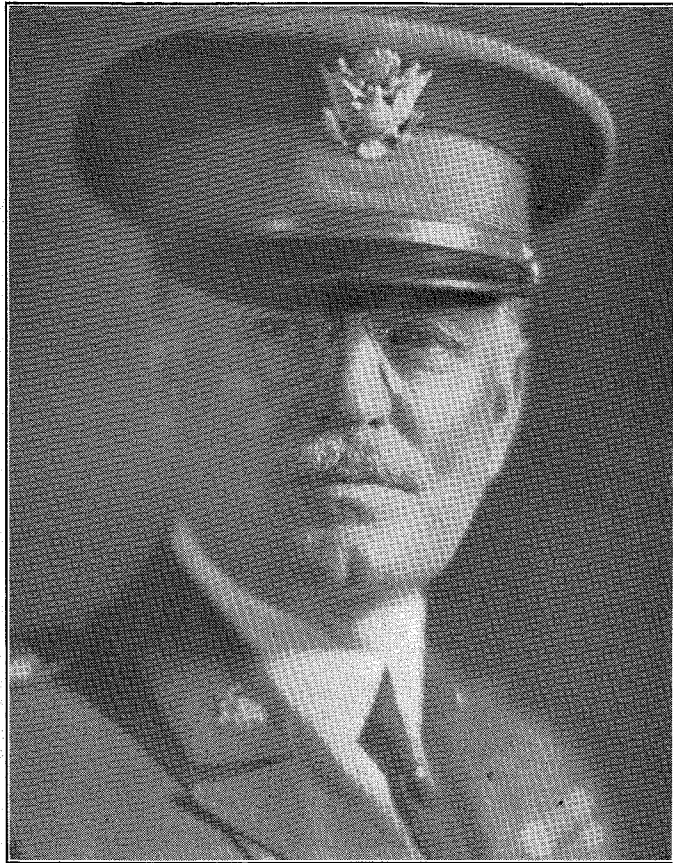

*Price, General William Gray, Jr.*

**WILLIAM GRAY PRICE, JR.**, Commanding General of the P. N. G., resides in Chester. Born March 23d, 1869, the son of William Gray Price and Jane Campbell Price. His clubs are: Union League, Army and Navy, Alpha, Rose Tree Hunt, Springhaven, Corinthian Yacht and the Chester. A member of the United Spanish War Veterans, American Legion, and Companion Military Order of the World War. A director of the Cambridge Trust Company and the Guarantee Trust Company. The degree Master Military Science was conferred upon him by P. M. C. His government service consists in part: Lt. Col. Third Pennsylvania Volunteer Spanish-American War; Brigadier General First Infantry Brigade, Seventh Division Mexican Border service, Brigadier General commanding 53rd F. A. Brigade, U. S. A., A. E. F., 28th Division, 1917-19; Major General (O. R. C.). Awarded U. S. Mexican Campaign Medal; D. S. M. by U. S. Government for Service, World War; French Croix de Guerre with Corps Citation; Belgian Croix de Guerre by Royal decree; Officer Legion d'Honneur of France; Victory Medal with five campaign bars, and Pennsylvania World War Medal, one citation.



*Medary, Robert Steel*

**ROBERT STEEL MEDARY.** Few men throughout Delaware County are better known than the Postmaster of Upper Darby, Robert Steel Medary, who resides in Stonehurst, at 136 Copley Road. Mr. Medary has ever been an indefatigable worker in community affairs and is one of the best known fraternalists in this vicinity. He is a member of the Masonic organizations, the Brookline Square Club, White Apron Club and the Craftsman's Club. Born November 2nd, 1875, the son of Benjamin and Emma Kershaw Medary. His wife is Helen Tomlin Medary. Mr. Medary is a Republican in politics. His principal hobby, sport, etc., can be summed up in one word, fishing.

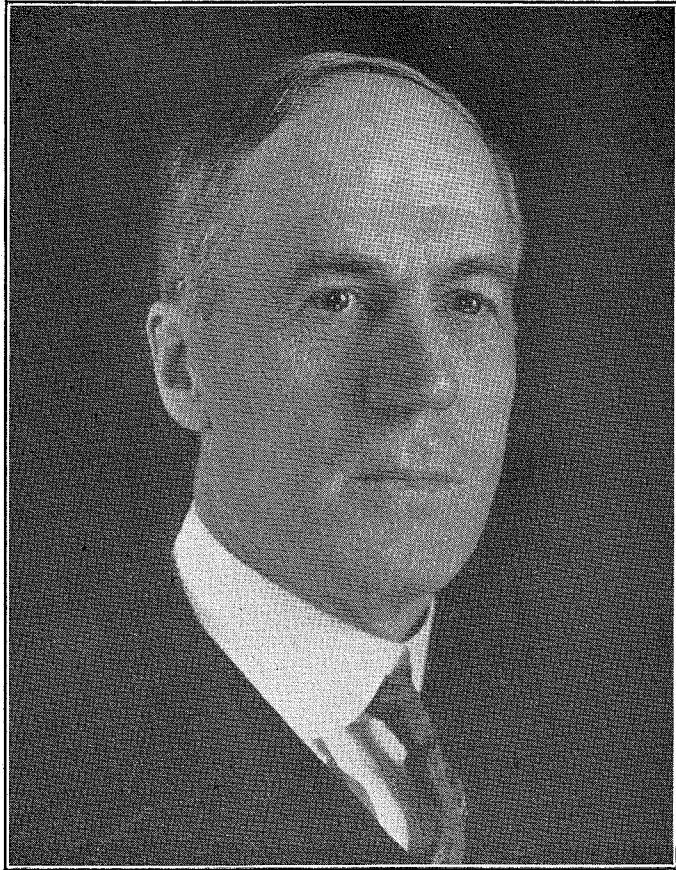

*Alexander, William Cloud*

**WILLIAM CLOUD ALEXANDER**, Attorney-at-Law, resides at Media, at Third and Monroe streets. Mr. Alexander was born on November 12th, 1870, the son of Thomas B. Alexander and Margaret Cloud Alexander. He is a member of the American Bar Association, State Bar Association and Delaware County Bar Association. In politics, a Republican, serving as a member of the Legislature from the Second District of Delaware County since 1919, four sessions in all. Mr. Alexander serves as Solicitor for the Sheriff of Delaware County. He is a member of the Elks, Moose and P. O. S. of A. He is married, his wife being Mae F. Erisman. They were married May 7th, 1892, their two children being Beatrice Zadie Alexander and Jay Cooke Alexander.

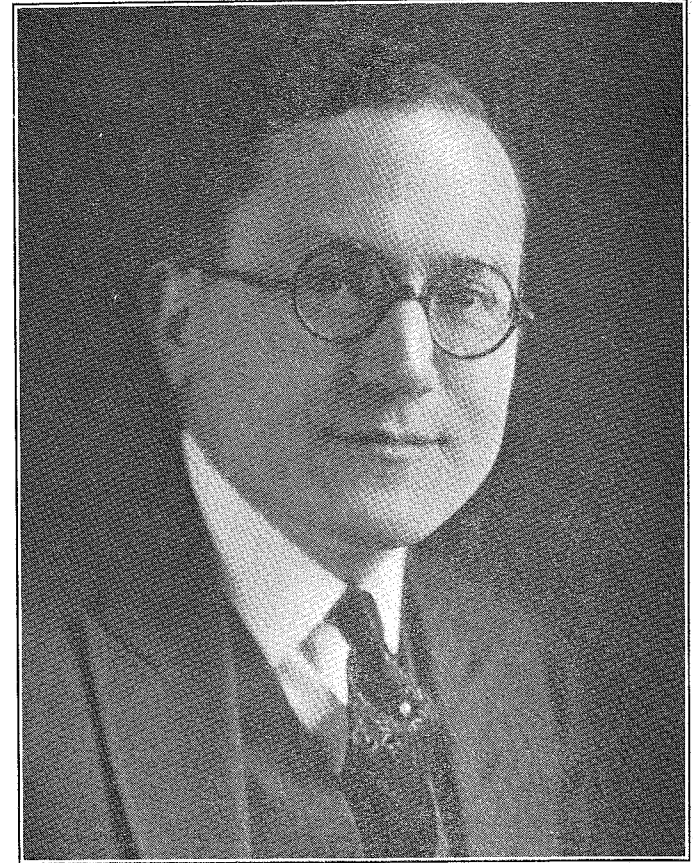

*Levy, Maxwell P.*

**MAXWELL P. LEVY**, one of the most prominent Delaware Countians in the marts of Real Estate and Finance, resides in Upper Darby, at 17 Wellington Road. Born in 1887, on March 17th, the son of Shepherd and Golda Levy. A member of the Masonic fraternity, as well as of the Elks and the I. O. B. S. He is President of the Mivelly Realty Corporation, Vice-President and Director of the Industrial Finance Corporation and owner of the largest Apartment in Delaware County, the Elizabeth Manor, recently completed, in the Sixty-ninth street section, and which takes in an area of 36,000 square feet. Among the clubs in which he holds membership are the Progress, Philadelphia and the Cosmopolitan, of Atlantic City. In politics a Republican. Attends the Rodeph Shalom, Philadelphia. His wife is Daisy Blumberg Levy, and their children, Jean, Ellwood and Marvin. His principal hobby being his interest in prison welfare work, in Philadelphia, being chairman of the Finance Committee of Prison Welfare Association, being a founder of same.



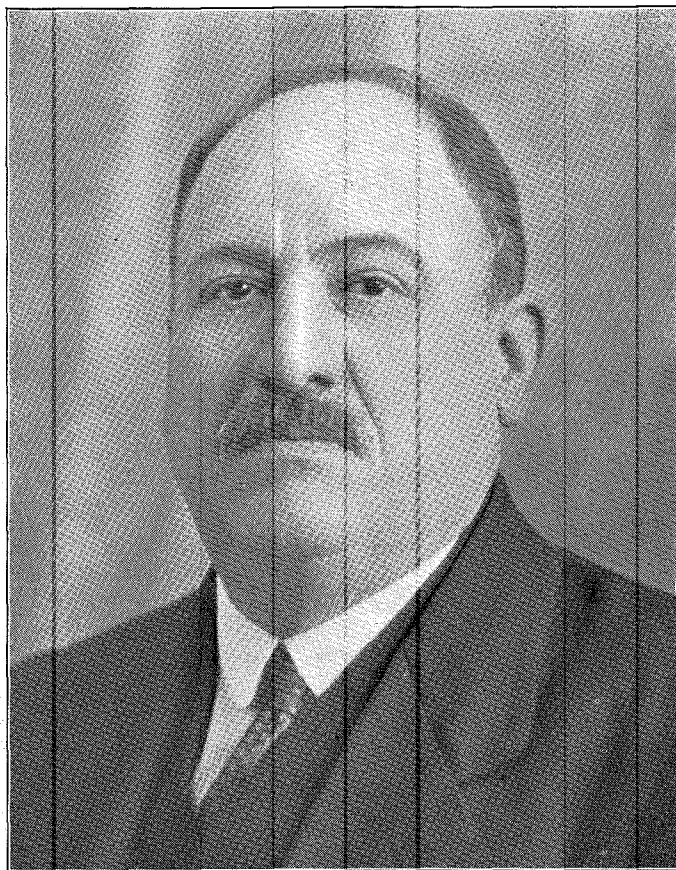

*Repetto, Eugene*

**EUGENE REPETTO**, who owns the business bearing his name in the City of Chester, resides at 1718 Walnut street, in the above city. He was born in 1872, on December 17th, the son of Philip and Cecelia Cevasco Repetto. Mr. Repetto has been located in Chester since 1889 and heads the biggest fruit business of its kind throughout Delaware County. He is a member of the Elks, Eagles, and served as chairman of the Italian-American Red Cross for this district. He was President of the Italian-American Citizens' League, and a director of the Universal Systems. His hobby is civic betterment and European travel. In politics a Republican, and a communicant of the Roman Catholic Church. His wife is Margaret C. Shields Repetto. His principal sports are baseball and fishing.

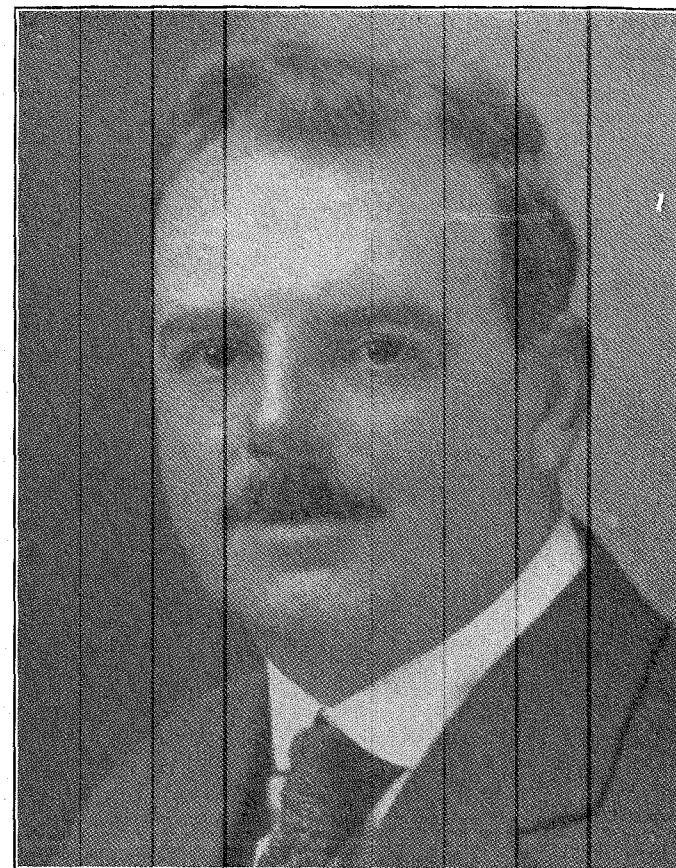

*Drewes, Chas. H.*

**CHARLES H. DREWES**, former Coroner of Delaware County, resides at 920 Main street, Darby, Pennsylvania. Mr. Drewes is an Undertaker. He was born on September 25th, 1881, the son of George S. and Harriet E. Heaps Drewes, both of whom were born in Delaware County. He is a 32nd Degree Mason, a member of the Philadelphia Commandery, No. 2; University Chapter, Bloomsburg Consistory, and is a member of more than a score of fraternal societies. His clubs are the Brookline Square, Craftsman's, White Apron, Interlink Golf Club of Delaware County, and the Three Link Club. He is a member of the Salvation Army Advisory Board and President of the Darby Fire Company. A Methodist-Episcopal in religion, and it goes without saying, a Republican in politics. He is married. His hobbies are fishing and gunning.

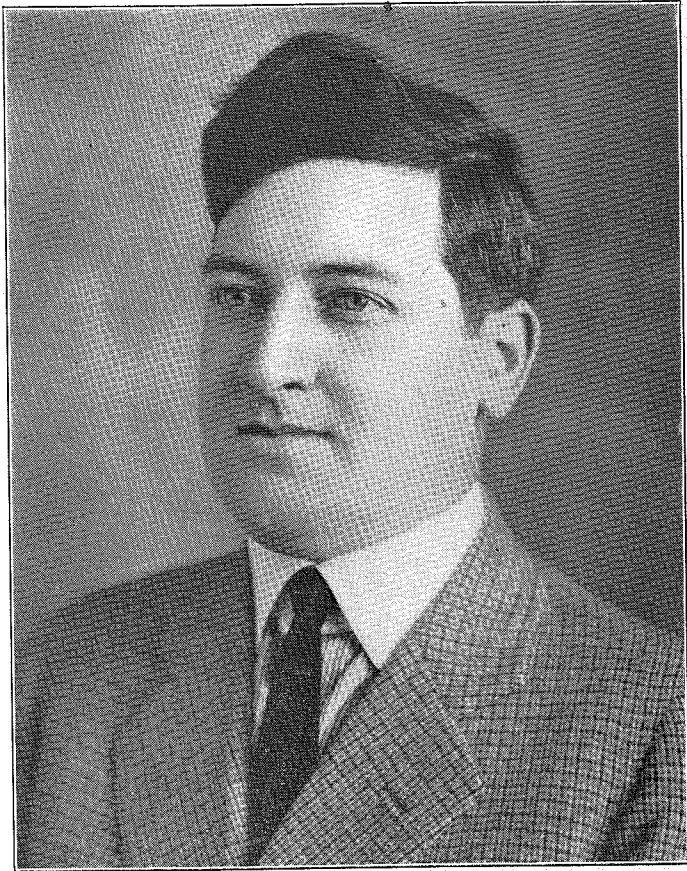

*Dewey, James Francis*

JAMES FRANCIS DEWEY, United States Commissioner of Conciliation, resides in Chester, at 939 West Ninth street. During the administration of Governor Sproul, Mr. Dewey served as a member of the State Board of Mediation. He is a national officer of the Railroad Brotherhoods, affiliated with the American Federation of Labor. He played a major part in the settlement of the coal strikes of '25 and '26, arranging the conferences with both miners and operators and Governor Sproul et al, which finally settled the strike. Mr. Dewey was born in Locustdale, Pa., on February 12th, 1887, the son of James and Helen Wilson Dewey. His family consists of his wife, Mae Dorothy Canfield Dewey, and their children, James Francis, Jr.; Thomas and Katherine. He is a member of the New York A. C., the American Society of Government Labor Officials, the Elks, Knights of Columbus, Eagles and Moose. A communicant of the Roman Catholic Church. In politics a rock-ribbed Republican. Football is his favorite sport.



*Di Medio, Joseph A. D.*

JOSEPH A. Di MEDIO, physician and surgeon, resides in Chester, at 811 West Third street. Born in 1896, on May 3rd, the son of Nicholas and Philomenia D' Alessandro Di Medio. He received his degree in medicine from Hahnemann College and served in the Women's Homeopathic and Crozer Hospitals before locating in Chester, where he has the only private hospital. He served in the Students' Army Training Corps. During the year 1926 he was signally honored by the Italian Government for his labors among the Italian people, the only Chesterite ever so honored. A member of the Sons of Italy and the Knights of Columbus, as well as of the Elks, Moose and Eagles, being Aerie physician. His wife is Nyda Thomas Di Medio, and their children, Mary and Helen. Dr. Di Medio is a communicant of the Roman Catholic Church, and in politics a Republican. His hobby is his profession; his sport is golf.

### *Moore, J. Leedom*

**J. LEEDOM MOORE**, treasurer of Haverford Township, resides at "Aurome," Manoa, Upper Darby. Mr. Moore is identified in the feed business as one of the representative business men of the county. Born in 1884, on April 19th, the son of Samuel H. and Mary Leedom Moore. He is a member of the Masonic fraternity and of Lu Lu Temple, of the Mystic Shrine. He is a member of the Brookline Square Club, the Aronimink Golf Club and the Rolling Green Golf Club. It need hardly be added, therefore, that his hobby is the ancient and honorable game of golf. His one other outstanding hobby might be given as community affairs, since he is an indefatigable worker in all things as relate to his neighborhood betterment. Mr. Moore, in politics, is a rock-ribbed Republican, being elected to his present office in November, 1923. He is married, his wife being Elizabeth Scuderling Moore, and their children being Elizabeth, Samuel Leedom and George R. Moore. What time he gives away from his work, which is not devoted to golf, he is positive to give to rod and reel, since next to golf he likes fishing.

### *Pew, John G.*

**THE** business activities of John G. Pew are many and varied. He is President of the Sun Shipbuilding and Dry Dock Company, Chester, and Vice-President of the Sun Oil Company. A member of the Board of Directors of the United Fuel and Gas Company, West Virginia, and the Delaware County National Bank, Chester. Mr. Pew formerly was connected with the Peoples Gas Company, 1896-1916; the Hope Gas Company and the Reserve Gas Company. He is a member of the Engineers' Club of Western Pennsylvania, Mining Engineers' Club, New York, and is a 32nd degree Mason, Pittsburgh No. 1 Commandery. His club membership comprises the Duquesne Club, Pittsburgh Field, Lawyers' Club of New York, Manufacturers' Club of Philadelphia, Philadelphia Athletic, Merion Cricket and Springhaven Country Club. He is of the Presbyterian faith and in politics is a Republican. Born in Mercer, Pa., he now lives at Rose Valley. Mrs. Eva W. Pew, his wife, four daughters and five sons comprise his family. Golfing is his sport and farming his hobby.

### *McClatchy, Walter A.*

**ONE** of the most prominent among those who have accomplished much in building up the eastern section of Delaware County is Walter A. McClatchy, builder and realtor, of Seventieth and Market streets, Upper Darby. Few men his years have played such an active part in promoting building in this county. Mr. McClatchy was born on February 27th, 1889, the son of George McClatchy and Elizabeth Winter McClatchy. He is married, his wife having been Kathryn R. Artman, and their children Walter J. McClatchy, William McClatchy, Edward McClatchy and Donald McClatchy. He is a director in numerous Building and Loan Associations. He is a communicant of the Roman Catholic Church. He numbers among his fraternities the Elks and the Knights of Columbus. He is a Republican in politics. His principal hobby, aside from his interest in boys, is that of fishing. His principal sport is baseball.

### *Cox, Robert Miller*

**ROBERT MILLER COX**, Doctor Dental Surgery, resides at Crum Lynne. His office suite is in the Crozer Building, Chester. A leader in his profession, having been President of both the Chester and the Delaware County Dental Societies, and having served on the staff at both Crozer and Chester Hospitals as oral surgeon. A graduate of the Pennsylvania College Dental Surgery and a member of the national, state, county and city dental societies. He is a veteran of the Spanish-American War, having served in the hospital division of the Second Division, Second Army Corps. A member of the Masonic fraternity, Chester Lodge, Chapter and Commandery and of the Lu Lu Temple and other Masonic clubs. Born in 1876, on November 26th, the son of Eliza J. Wilson and Edwin L. Cox. His wife is Edith Driver Cox, and their children are Marie Louise Cox and Elinor Driver Cox. A member of the Episcopal Church, and in politics a staunch Republican. His hobby is hunting and fishing.

### *Allen, George Washington*

**GEORGE WASHINGTON ALLEN** is Warden of the County Penal Institution at Media, where he resides. For a decade, 1906-1915, he was a member of the Board of Commissioners, and to him credit for the modern Court House, built in 1912, should go. He served as Treasurer on the State of Pennsylvania Commissioners Convention. Few men have the splendid gift of leadership which is his by nature. George Washington Allen was born in Wallingford, January 24th, 1881, the son of Thomas B. Allen and Patience Beatty Allen. He is married, his wife being Frances C. Baker Allen. Their children are Jane, Sarah Ann, Frances B. and George Washington Allen, Jr. He is a Republican in politics, and a member of the Methodist Church. His principal hobby, as well as his one sport, is gunning. He is a member of the Media Republican Club, the Elks, and the Jackson Landing and Fishing Club of Maryland.

### *McEvoy, John C.*

**JOHN C. McEVoy**, of Llanerch, Delaware County, is a leader in the Iron and Steel Industry in Eastern Pennsylvania and a member of many clubs, principally the Manufacturers', Philadelphia Manufacturers' Country Club, Old Colony Club, etc. He is a fourth degree Knight of Columbus and a member of the Friendly Sons of St. Patrick. He was born October 4th, 1885, the son of John J. McEvoy and Margaret C. Heywood McEvoy. He is a Director of the W. J. Dougherty Corporation, Cattie Bros., J. E. Mueller Company, and the McEvoy Company. In politics, a Republican, and a member of the Roman Catholic Church. He is married, his wife being Edith L. Eammell, and their children are Gerard, Margaret, John and Edith.



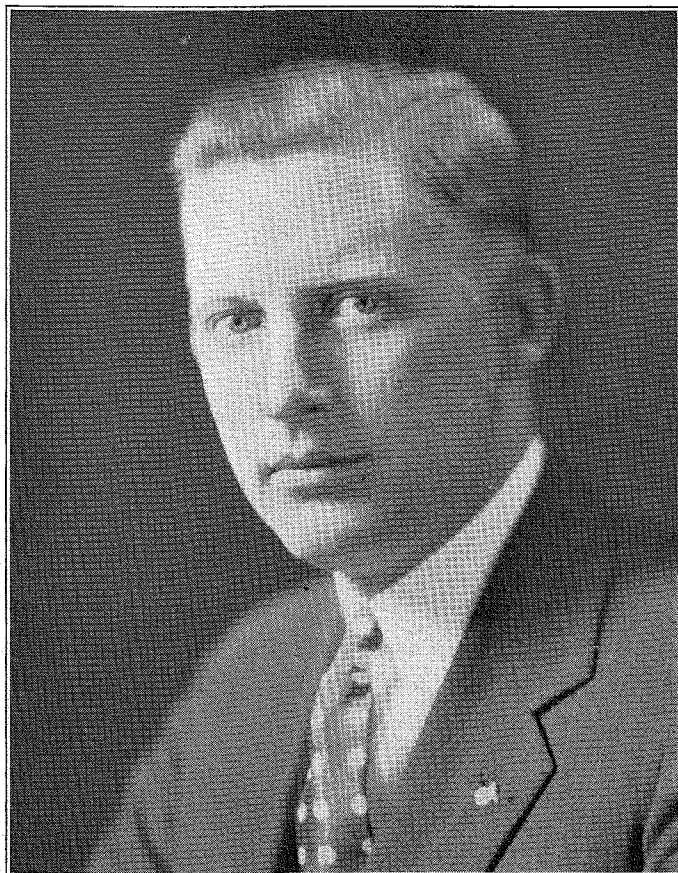

*Rucker, P. Harvey*

**P.** HARVEY RUCKER, Secretary of the Pennsylvania Paving Company, resides in Chester, at 126 West Mowry street. He serves also as Secretary of the Chester Materials Company and as Assistant Treasurer of the F. K. Worley Construction Company. A member of Lucius H. Scott Lodge, F. & A. M., and of Lu Lu Temple of the Mystic Shrine; the Delaware County Craftsman's Club and the Keystone Masonic Club. Born in Lynchburg, Virginia, on October 29th, 1897, the son of Anna Littleton and John Lee Rucker. His wife is Hannah H. Tazewell Rucker. He is a member of the directorate of the companies he serves in an executive capacity. A member of the Presbyterian faith, and in politics a Republican. His hobby is his work, while golf is his favorite pastime.

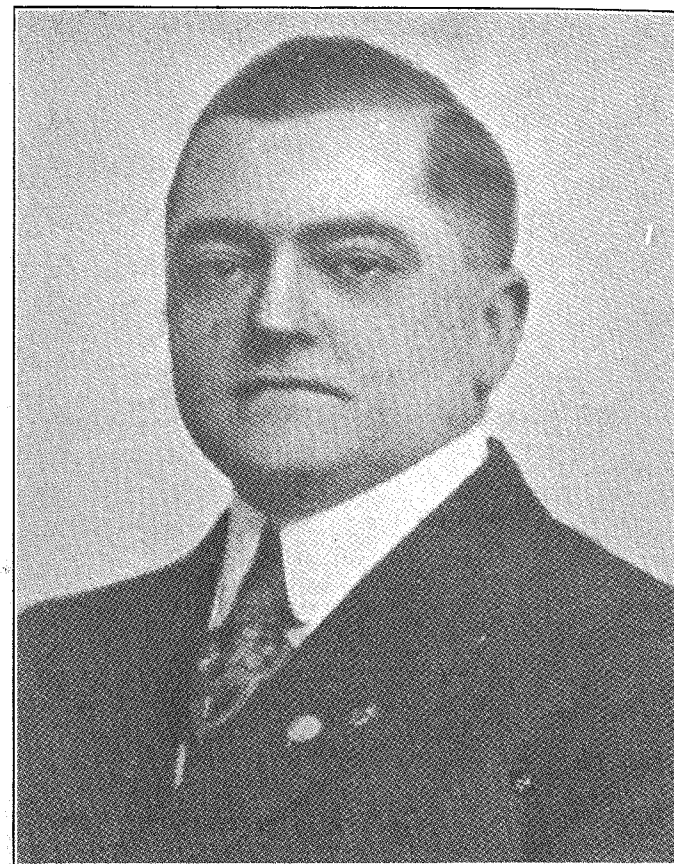

*Dimm, Charles Roscoe*

**CHARLES ROSCOE DIMM**, who resides at 42 Copley Road, Stonehurst, was among the first to make his home in this highly developed section of Delaware County. He is European representative for coal mining interests. Mr. Dimm was born in Thompsonstown, Juniata County, this state, on February 11th, 1883, the son of David B. and Amanda Spicher Dimm. He is married, his wife being Esther Idell Helbert Dimm. A member of Lamberton Lodge, 371, F. & A. M.; Philadelphia Consistory, and of the Shrine, as well as being a member of the White Apron Club and the Craftsman's Club, of Delaware County. A member of the Lutheran Church, and in politics a Republican. His principal hobby being civic affairs, he being a pioneer in developing the Stonehurst Improvement Association, of which he served as president for three years and prior to that serving for two years as chairman of the Improvement Committee. His sports are baseball, motoring and golf.