Irv McBride

Photo Proof of Top Sport

WHILE at Doniphan for the State Shoot, Ben Schoenrock slipped me the information that fishing is good at Johnson Lake.

Schoenrock, a former State game warden now a member of the Grand Island police force, produced a picture to prove his statement concerning the big pond adjacent to Elwood.

The photo shows Schoenrock dangling an 11-pound walleye, biggest catch in the Johnson waters.

"The fish stretched more than 30 inches in length and some 22 around the girth," Schoenrock said.

There are other big walleyes in Johnson, according to Schoenrock.

His fishing pal, Ray Wilmot of Bloomington landed an eight-pounder the day before Ben made his catch.

* * *

Ideal

DURING his tour of duty with the Game Commission, Schoenrock was this correspondent's idea of a warden.

He was fearless in line of duty. While tending to his warden chores he always was alert to helping a young fisherman who, new at the game, was having difficulty in enticing a fish from the water to the frying pan.

Ben's "pinches" included a couple of state employes who suffered the embarrassment of being caught with an over limit bag of eight.

These gents, rather high ranking in state departmental affairs, were using a state automobile when they made their fishing junket.

To add to the embarrassment, one of the pair before departing for Johnson Lake had issued a rather crisp memorandum to department employes concerning the "use of state cars on private business."

Schoenrock's report had certain repercussions at the Capitol.

* * *

Strides

OFFICER SCHOENROCK'S success as a fisherman, however, can hardly match the prowess of the Southern California track squad now winging its way to Lincoln for the National Intercollegiates.

The Trojans have made long strides since they entered the championships for the first time in 1923.

At that early meet, Otto Anderson, one of three Trojans entered, stepped onto the track and was greeted by this remark from a fellow competitor who noted the SC on his shirt:

"I didn't know there were any hurdlers in South Carolina."

In the 30 years that followed that early debut by USC, the Trojans have won a lion share of collegiate championships.

* * *

Stars

THE Southern California roster of top-flight performers through the years includes many athletes who have made Olympic and National track history.

Here are a few:

Mel Patton, Charley Paddock, Frank Wykoff in the dashes; Louie Zamperini in the 880; LeRoy Weed in the mile; Dick Attlesey, Jack Davis, Earl Vickery in the hurdles.

Bill Sefton, Earle Meadows in the vault; Dick Barber, Jess Hill in the broad jump, Parry O'Brien in the shot; Sam Iness, Ken Carpenter, Bud Houser in the discus; Bob Peoples, Hugo DeGroot, Jess Mortensen, Frank Williamson in the javelin.

Nearly all of these famous Trojans have displayed their wares in Nebraska during AAU or intercollegiate championships.

* * *

Familiar

JESS MORTENSEN is no stranger to Nebraska's Memorial Stadium.

It was at Lincoln in 1931 that Mortensen set a new world's record for the decathlon. Jess scored 8166.663 points (under the old decathlon scoring method which was revised five years later).

Coach Mortensen was the first man to hit 8,000 in the sport and he hit that gait at Lincoln.

Jess was coach at Riverside Junior College when he won National decathlon honors. Next year the AAU decided those coaching chores made him ineligible for further amateur competition.

For two years (1947-49) Mortensen was track coach at Denver U. His track team gave Denver its first Skyline Championship and his freshman footballers were unbeaten.

Cady Beats Snyder in Hilltop Shoot-off

Jack Cady broke 35 straight targets Tuesday night, 10 in a shoot-off to win the Hilltop Gun Club trophy competition.

He beat Lee Snyder in the shoot-off. Snyder broke nine after a 25x25 regulation score.

Al Billings, Omaha; Mason Dell, Bellevue, and Ed Knudsen, Council Bluffs, each broke 24 of 25.

Exhibition Tilt Set

The Livestockers of the Community League will play Ralston tonight at 8:15 at Millard.

Gardiner on Winner in Feature

Queen Dew Victor in $1,700 Race; Return Is $19.60

Howdy's Selections

1..Kokomo Joe, Tom Breneman, Flagmiss
2..Bright Steel, Jack Sparks, Balla Flight
3.....Comic Lad, Desert Raid, Big Stride
4.Long Green, Thumb Rock, Dream Beauty
5..Nymph's Pride, Rowena S, Fine Fiddle
6.Robbineaux entry, Butch K, Royal's Last
7....Teddy Reigh, Freda May, Fetchanwin
8....Menu, Handy Grand, Sammies Image
Sub, Evan's Reply, Miss Array, Memphis Bud
Best bet ..... Menu

By Howard Wolff

Queen Dew took to Tuesday's Ak-Sar-Ben feature, the "Flying Farmers' Purse," like a duck takes to water.

Queen Dew fairly flew through the mile and 70 yards of the $1,700 event to shut out her field in the day's handiest victory.

The 7,504 Ladies' Day fans saw Apprentice Rider Gerald Gardiner put the 5-year-old mare on top at the outset and cut out a pace the others couldn't handle.

At the finish line, Queen Dew had five lengths the better of Taywin, a 12-1 shot.

And Taywin had the shortest nose over the favorite, Black Battle, for the place. Black Battle got the show by another nose over Nifty Signal.

Favored Left Out

In making every post a winning one, Queen Dew paid off at $19.60, $9.40 and $5.40. Taywin's returns were $14.60 and $6.80, while Black Battle paid $3.60.

The 2-year-old scrap found Royal Rush getting no part of it as Mr. Beano came roaring through the stretch to take a handy win over Medina County at $11.80, $6 and $4.60.

Just ahead of this kindergarten scamper, Prince Villon, now looming as one of the better Nebraska-bred 3-year-olds, upset the dope by trimming Applex and Mama Ida in a six-furlong scamper.

Cant Resist Wins

Jockey Joe Retelle, the family man, put the son of Villon over the six panels in 1:12 to pay $19, $8.80 and $5.

Mrs. Sadie Foley of Hay Springs, president of the Nebraska Breeders' Association, showed the folks a good one in the route for 3-year-olds. Her Cant Resist was a handy winner over Busy Victory and Valsca's Pride at $7.

Cant Resist's victory wound up a $66 daily double after Irish Villon won the opener at $21.80.

Omahan Claims Hoss

Omahan Jack Huntley claimed Black Battle out of the sixth for $1,750.

Jack Fickler of Ashland, Neb., took Illinois Boy out of the same race for $1,750.

One Double

Leading Rider Johnny Bellino had the only double for the day. He won with Katie Ann in the fifth at $6.60 and Nod-On in the eighth at $8.

Betting Heavy

Going into the fifth week of racing, the Tuesday pari-mutuel play was in keeping with earlier sessions at this meeting. Total wagered was $359,148—with $323,233.20 returned to the public.

Route Aces Vie

Today's feature is the three-thousand-dollar Ak-Sar-Ben Ambassador's Handicap at a mile and 70 yards.

Butch K, from the Guy and Walter Shultz string, is top-weighted at 120 pounds. Completing the field are Free Soul and Mt. Haro, the entry of Mr. and Mrs. M. H. Robbineaux; Fashion Hill and Styles Dream, representing G. Whittenbaugh and G. Bamford; First Blue, Royal's Last and Teazle.

Iowans Guests

Western Iowans will be special guests at the races today. Races will be in honor of Missouri Valley, Onawa, Oakland, Atlantic, Carroll and Denison.

The fifth race has been designated as the Iowa Elks Purse.

Gunner Lad Sizzles

Gunner Lad had an outstanding three-eights workout in :34 2/5 over Ak-Sar-Ben's fast track Tuesday morning. Busterbegood was "only breezing" in a :38 trial for the same distance.

Freda May turned in a good half mile in :48, while Babybee went evenly in her five-eights spin in 1:01 2/5. The workouts:

Three Furlongs

Arrpahoe :38 3-5h, Jim Sickle :36 3-5h
Brown Perch :35 3-5h, Keep Ringing :38b
Busterbegood :38b, Mershon Valley
Brilliant :40b :37 2-5h
Brad's Brat :36 2-5h, Naprika :38b
Butch Cole :36 2-5h, Peggy Frances :35 3-5h
Blinks Boy :36 2-5h, Royal's Last :37h
Brown Magic :36 3-5h, Rita's Flyer :36h
Blinks Girl :39 3-5b, Sand Hill :35 3-5h
Clipper Jr. :37h, Stung :36 4-5h
Covey Chat :35 3-5h, Sandy Red :36 2-5h
Crafty War :37h, Shadore :36 1-5h
Danela :38b, Two And Six :36 2-5h
Electera Bubbles :35 3-5h, Waterclock :37h
Fair Reaper :40 2-5b, Xmas Chimes :37h
Gray Sage :37 2-5h, Tainta Wonder :35 3-5hg
Going By :36 1-5h, Gunner Lad :34 2-5h
Hill Boots :36hg

Four Furlongs

Conciliator :51b, Lee Loy :49 2-5h
Coma :49 4-5h, Owbra :50h
Don Ho :50 1-5h, Peppy J :49 2-5h
Eternal Sam :49h, Proud Dr. :51 1-5h
Freda May :48h, Sandy K :49h
Free Soul :53b, Sligh Tutsy :49 4-5h
Grogs Daisy :49 4-5h, Tumble Beyond :50 3-5h
Iowa Belle :51 2-5h
Laundry Girl :51 2-5h

Five Furlongs

All Mio 1:01 2-5h, 1:02 2-5h
Buddy Hunter 1:07b, Harmony Time 1:01h
Bullbat 1:03h, Nymph's Pride 1:05 2-5h
Blue Red 1:03 1-5h, Plain Lucky 1:02 1-5h
Babybee 1:01 2-5h, Sun Clear 1:02 4-5h
Charming Bart 1:00 3-5h, Tellyulator 1:04b
Eternal Dream 1:20h, Wee Depend 1:06b
England Star

Six Furlongs

Golden Royal 1:18h, 1:16 2-5hg
Miss Tinder 1:14b 2-5h, Bit Of Trouble 1:19 2-5hg
Donnie Lee, Lady Ajax 1:16hg

bBreezing; hHandily; hgHandily from

Stanford, Bucks Sign

Palo Alto, Cal. (INS)—Stanford and Ohio State Tuesday signed for a home-and-home football series in 1955 and 1956.

Story at right. —World-Herald Photo.

Texas Pitcher Smith covers plate on relay . . . Don Eaddy slides safely as Ump Tobin and Gil Sabuco watch.

Junior Clinic at Field Club

20 Youngsters Attend First Session

Pro Stanley Davies Tuesday launched the first session of a six-week junior golf clinic at the Field Club.

Eight girls attended the hour session at 9:00 a. m. and a dozen boys took part in the clinic from 10:00 to 11:00.

Paula Homan and Mary Kemnitz had 20 putts for nine holes and Mallory Mikkleson had 15 to win the special competition after the clinic.

Mrs. Warren Hotz, chairman of the Field Club ladies' activities, Mrs. Russell Mann and Mrs. John Durfee head the committee to encourage junior golf at the club.

Barton, Bradford Lead

Mrs. Stan Barton and Mrs. D. C. Bradford took the lead Tuesday in the three-day Claire Millard Memorial Golf Tournament at the Country Club.

Mrs. Barton posted 110-38—72 in the 18-hole division. Mrs. Bradford had 51-18—33 in the nine-hole class. Opening day leaders:

18 holes—Mrs. Stan Barton, 110-38—72. Mrs. J. R. Swanson, 90-15—75. Mrs. W. O. Larson, 84-8—76. Mrs. J. J. Byrne, 88-12—76. Mrs. R. A. Braun, 99-22—77.

Nine holes—Mrs. D. C. Bradford, 51-18—33. Mrs. C. J. Collins, 50-16—34. Mrs. V. J. Haggart, 49-15—34. Mrs. N. C. Sample, 46-11—35. Mrs. J. F. Merriam, 52-17—35.

Special Events at HH

Special prizes were awarded at Happy Hollow Tuesday for par shots to the green on par 3 holes.

Winners were Mrs. Robert McCreery, Mrs. Leo Boland, Mrs. Herb Geisler and Mrs. Bob Hallam. Other winners:

Long drives—Mrs. Jack Holmes, Mrs. Sam Marchese.

Least putts, 18 holes—Mrs. E. F. O'Donnell, 31.

Low net, 18 holes—Mrs. Paul Wertz, 98-35—63.

Low gross, 18 holes—Mrs. Sam Marchese, 84.

Least putts, nine holes—Mrs. Bud Packard, 14.

Low net, nine holes—Mrs. Paul Van Valkenburgh, 55-24-31.

Low gross, nine holes—Mrs. H. K. Schafer, 48.

Net Honors Split

Dale Wolf and Al Geschke split low net honors in Ben Hogan League competition at Indian Hills Tuesday.

Wolf had 42-13—29 and Geschke 37-8—29. Max Baker's one-over 36 was the best gross score. Marty McAndrews won the blind bogey with a scratch 41. Results:

Royal Dairy 4 ..... Fehrs 2
WOW Insurance 3 ..... Omar 3
Rome Hotel 5 ..... World Insurance 1

Lindberg Is Low

Arthur Lindberg's 39 led Byron Nelson League shooters Tuesday at Indian Hills.

Joe Koncel had low net with 41-12—29. Harold Almy (46-5—41) won the blind bogey in a draw with three others. Results:

Roberts Vitamin D 3 .. Roberts Office 3
Cudahy Sunlight 4½ .. Armour Star 1½
Roberts Homo 5 .... Golden Guernsey 1
Armour Treet 5 ..... Cudahy Puritan 1

30 Members Compete

Mrs. Jean Garland and Mrs. Bob Fuchs won the special events Tuesday as 30 Indian Hills Women's Golf Club members competed at the West Dodge layout.

Mrs. Garland had fewest putts with 16 and Mrs. Fuchs had the best poker hand.

Hill Gail to Bid at Hawthorne

Chicago, Ill. (INS)—Calumet Farm's Hill Gail, winner of the 1952 Kentucky Derby, will make a surprise appearance today at Hawthorne Track.

Hill Gail will compete against five other horses in the $7,500 Wauconda Purse, a six-furlong race.

Hill Gail made one other start this season, finishing second to Pet Bully in the Phoenix Handicap April 11.

Family Feud to Spice Meet

Entries in City Tennis Due Thursday

A renewal of the Pisasale brothers' feud may highlight the 1953 City Tennis Tournament, beginning June 20 at the Dewey courts.

Frank is defending men's singles champion and should run into his stiffest opposition in younger brother Fred, Omaha University tennis coach.

Frank has had the better of it in the family argument but Fred gained ground last year by defeating Frank in the sectional tourney finals.

City action will continue through Sunday, June 28. Entries will close Thursday evening at 5. They can be filed at Dewey Tennis Center or by calling JA 5609. Pairings will be released Friday.

The early entries:

Men's Singles

Frank Pisasale, Barry Larson, Leo Cassidy, Fred Pisasale, Jack Ringwalt, John Ringwalt, Dan Dervin, Tom Burke, Steve Broadie, Bill Yarletz, Jack Miller, Jim Johnson, Duke Slater, Ed Hoffman, Bob Fitzgerald, Herb Meile, Charles Moore, Bob Winquest, George Tessar, Carl Carlson, Bill Feddersen.

Women's Singles

Kay Talty, Millie Michelsen, Marty Morton, Donna Whisenand, Evelyn Buras, Lois Cooper, Dorothy Frank, Jo Ann Sullivan, Marilyn Morrison, Pat Landis.

Junior Boys' Singles

Charles Peebler, Don Fisher, Bob Fitzgerald, Dan Dervin, Ed Hoffman, John Ringwalt, Russ Schlotzhauer.

Junior Girls' Singles

Kay Talty, Janet Talty, Mary Ann Leo, Millie Michelsen, Sandy Duggan, Dale Peters, Dorothy Frank, Sue Moss, Jane Manz, Betty Fitzgerald.

Boys' Singles

Tuck Vosburg, Mike Hoffman.

Girls' Singles

Pat Edwards, Marcia Wetzler, Judy Grau, Gladys Craven, Jane Broadie, Joan Broadie, Betty Fitzgerald.

Men's Doubles

Jack Ringwalt-Frank Pisasale, Lou Gerdes-Dave Hanighen, Leo Cassidy-Fred Pisasale, Tom Burke-Don Blocker, Jack Miller-Jim Johnson, Herb Meile-Duke Slater, Bob Winquest-George Tessar, Carl Carlson-Ed Hoffman.

Women's Doubles

Marty Morton-Donna Whisenand, Jo Ann Sullivan-Evelyn Buras, Lois Cooper-Pat Landis, Marilyn Morrison-Dodie Kosiut, Dorothy Frank-McKinney.

Senior Mixed Doubles

Marilyn Morrison-Frank Pisasale, Fred Pisasale-Jo Ann Sullivan, George Tessar-Evelyn Buras, Millie Michelsen-Bob Winquest, Jack Ringwalt-Lois Cooper.

Junior Boys' Doubles

Charles Peebler-Don Fisher, John Ringwalt-Russ Schlotzhauer.

Junior Girls' Doubles

Kay Talty-Millie Michelsen, Janet Talty-Mary Ann Leo, Kay Nebergall-Sue Moss, Jane Manz-Beuelheimer, Dorothy Frank-Dale Peters.

Junior Mixed Doubles

Charles Peebler-Sue Moss, Don Fisher-Ray Nebergall.

Bruins Edge Omaha, 1 to 0

Stathos Loses 3-Hit Pitching Stint

Des Moines, Ia. (AP)—Jim McDaniel's two-out single in the eighth inning broke up a scoreless pitching duel Tuesday night and gave the Des Moines Bruins a 1-0 victory over Omaha.

It was Des Moines' tenth triumph in the last 11 games and sent the Bruins ahead of Omaha into undisputed possession of fourth place in the Western League.

McDaniel's hit, scoring Ted Lotz from second, was only the third given up by Tony Stathos. McDaniel had struck out in his three previous trips to the plate.

Lotz was walked to open the eighth and was sacrificed to second by Ned Folmar. After Ronnie George fanned for Stathos's twelfth strikeout, McDaniel delivered his clinching blow through the middle.

Bob Zick hurled a four-hitter for the Bruins and was only in trouble in the second and fourth when Omaha had two runners on base in each inning. Both threats came after two outs.

In the second, Earl Weaver walked and Mike Rivera was safe on an error but Hal Smith flied out. In the fifth, Stathos tripled and Herb Mancini walked before Jackie Lee popped out.

For the second night in a row Omaha Manager George Kissell played the game under protest, this time following a ruling of a legal catch by Folmar when he fell but held onto the ball at the edge of the Bruin dugout.

Omaha (W)	ab.	h.	o.	a.	Des Moines (W)	ab.	h.	o.	a.
Mancini ss	3	1	2	0	Lotz cf	2	0	1	0
Lee cf	4	0	1	0	Magliolo cf	0	0	0	0
Browns 1b	4	0	4	0	Folmar 3b	3	0	1	1
Rac rf	4	1	2	0	George 1b	3	1	10	1
King lf	4	1	0	0	McDaniel lf	4	1	2	0
Weaver 2b	3	0	1	0	Cunnham ss	2	0	4	3
Rivera 3b	3	0	2	1	Thurby rf	4	0	2	0
Smith c	3	0	12	2	Tappe c	1	0	6	1
Stathos p	3	1	0	0	Kitsos 2b	2	0	0	5
					Zick p	3	1	1	1
Totals	31	4	24	3	Totals	24	3	27	12

Omaha ..... 000 000 000—0
Des Moines ..... 000 000 01r—1

R—Lotz. E—Cunningham. RBI—McDaniel. 3B—Stathos. SH—Folmar. DP—Tappe-Cunningham, Browne (unassisted). Left—Omaha 6, Des Moines 8. BB—Stathos 8, Zick 6. R-ER—Stathos 1-1. W—Zick (5-6). L—Stathos (5-3). U—O'Toole, Cox. T—2:07. A—1,787.

Cards Here Tonight

The Omaha Cardinals will return to Muny Stadium tonight for a home stand that runs through next Monday night.

They have two games tonight with the Sioux City Soos, the first starting at 6:30.

Probable starters are Mel Greer and Paul Dewey.

In the time since the Cards vacated the Stadium for the collegians, they have neither gained nor lost much ground in the Western League race.

The Cards haven't shown enough strength to pass Pueblo and move into third place. Nor have they dropped out of the first division.

Des Moines has put on steam, however, and is now a real threat for fourth place.

The Birds are scheduled to play three games in Sioux City starting next Tuesday. The Soo Park, however, was so badly damaged by flood waters that it probably won't be usable until mid-July.

General Manager Don Dix said he expects the Soo series of next week to be transferred here.

Umpire Added

Umpire James Duncan has been obtained by the Western League from the Three-I loop, Executive Vice-President Harold George announced here Tuesday.

Duncan, who previously has worked in the K-O-M League and Western Association, is 30 and from Hyde Park, Mass. He will replace Kermit Cran, who has resigned to go into business.

Princeton Nine Gets 4th Title in 5 Years

Princeton, N. J. (AP)—Princeton's baseball team Tuesday backed into the Eastern League crown, their fourth in five years.

The Tigers scored four unearned runs to halt Yale's eight-game winning streak, 4-2, in a play-off tilt at University Field.

5,303 See Michigan Win Title

Texas Falls, 7-5, but Relief Ace Voted Top Man

Final Standings

	W.	L.		W.	L.
Michigan	4	1	Stanford	1	2
Texas	4	2	Duke	1	2
Lafayette	3	2	Colo. State	0	2
Boston Col.	2	2	Houston	0	2

Tuesday's Final

Michigan 7 ..... Texas 5

By Robert Phipps

The University of Michigan is the 1953 College World Series champion.

The Big Ten crew took a 7-5 decision from the University of Texas Tuesday night at Muny Stadium as the top tournament crowd of 5,303 watched.

It was a game with the full assortment of long hits, good to excellent pitching, nervous fielding and some bizarre base running.

Marvin Wisniewski, the southpaw ace of Michigan, lasted a little more than eight innings and drew credit for the victory. But the champs wound up using three hurlers, as did Texas.

Surprise Starter

The Longhorns sprang a surprise with the selection of Tom Jungman, a lad who had been at bat only six times previously during the team's 30 games.

For Coach Bibb Falk it was a desperate gamble. He hoped Jungman could get by for a few innings to help out the thin hurling staff. Jungman stuck for three innings.

Michigan scored first, getting two runs off Jungman in the third. A walk to Frank Howell, Paul Lepley's hit-and-run double, a wild pitch and an infield out accounted for the markers.

Most Valuable

Falk used Don Reifler to finish the third and open the fourth, easing the task bound to be delegated to J. L. Smith, the invaluable stopper.

Smith, voted most valuable tourney player by the press box, then went all the way.

Four runs were chalked up to him but only one, a fourth-inning job caused by a walk and singles by Don Eaddy and Dan Cline, could be held against his hurling.

Texas got back in the game in the fourth when Ron Spradlin's homer with one on base made the score 2-2.

Brooklyn Tricks

Michigan put over three for the 5-2 lead in its half of the fourth, sewed up the championship with two insurance runs in the eighth.

They were gifts. Howell, Eaddy and Lepley got on base on three straight infield errors. Dan Cline then lined the ball over the centerfielder's head.

There was some question whether Travis Eckert could make the catch so the runners hesitated. For a fleeting moment, three of the four were grouped at second base.

Umpire Bob Luschen quickly denied the catch and the confusion started. The dust settled with Howell scoring and Lepley being called out for passing the runner ahead of him. A fly ball fetched Eaddy a minute later.

Mohr Strikes Out

Texas added two in the seventh and threatened to upset the apple cart in the ninth. Tom Snow tripled and Roy Kelly doubled to oust Wisniewski.

Jack Corbett took over, filled the bases and turned the job over to Jack Ritter. It was a wise move by Coach Ray Fisher.

There was only one out and Paul Mohr, the Scottsbluff boy, was at bat. Fisher, therefore, had a southpaw facing a left-handed batter. Mohr struck out on sweeping curves.

The last out continued the hectic nature of the game. Pinch-hitter Randolph Biesenbach slashed a ball past first base, thought it was foul and didn't run very fast. The ball was fielded for the game-ending out.

Texas	ab.	h.	o.	a.	Michigan	ab.	h.	o.	a.
Pace 3b	5	1	1	0	Haynam ss	5	2	5	3
Snow lf	5	1	1	0	Mogk 1b	3	0	8	0
Kelly rf	4	2	4	1	Howell c	3	0	1	0
Eckert cf	4	1	0	1	Eaddy 3b	4	2	0	1
Oden ss	5	2	3	2	Lepley lf	5	2	3	0
Spradlin c	3	2	5	2	Kline rf	3	2	0	0
Mohr 1b	4	1	6	1	Sabuco 2b	4	0	1	1
Towery 2b	4	1	4	1	Leach c	3	1	9	2
Tungman p	1	0	0	1	Wisniski p	2	0	0	1
Reifler p	1	0	0	0	Corbett p	0	0	0	0
Smith p	2	0	0	1	Ritter p	0	0	0	0
aBiesenbach	1	0	0	0					
Totals	39	11	24	10	Totals	32	9	27	8

aGrounded out for Terry in ninth.

Texas ..... 000 200 201—5
Michigan ..... 002 300 02x—7

R—Snow 2, Kelly, Oden, Spradlin, Mogk, Howell 3, Eaddy 7, Lepley. E—Haynam, Howell, Smith 3, Mohr, Towery. RBI—Kelly, Eckert, Spradlin 3, Eaddy, Cline 2, Sabuco 2. 2B—Leach, Kelly 2, Lepley, Spradlin. 3B—Snow. HR—Spradlin. SB—Wisniewski 2, Eaddy. Left—Texas 12, Michigan 13. BB—Jungman 4, Reifler 1, Smith 4, Wisniewski 3, Corbett 2, SO—Reifler 3, Smith 1, Wisniewski 8, Ritter 1. HO—Jungman 4 in 2⅓, Reifler 0 in 1, Smith 5 in 4⅔, Wisniewski 11 in 8 (none out in ninth), Corbett 0 in ⅓, Ritter 0 in ⅔. R-ER—Jungman 2-2, Reifler 1-1, Smith 4-1, Wisniewski 5-3, Corbett 0-0, Ritter 0-0. WP—Reifler 2. W—Wisniewski. L—Jungman. U—Tobin, Dixon, Duffy, Luschen. T—2:46. A—5,303.

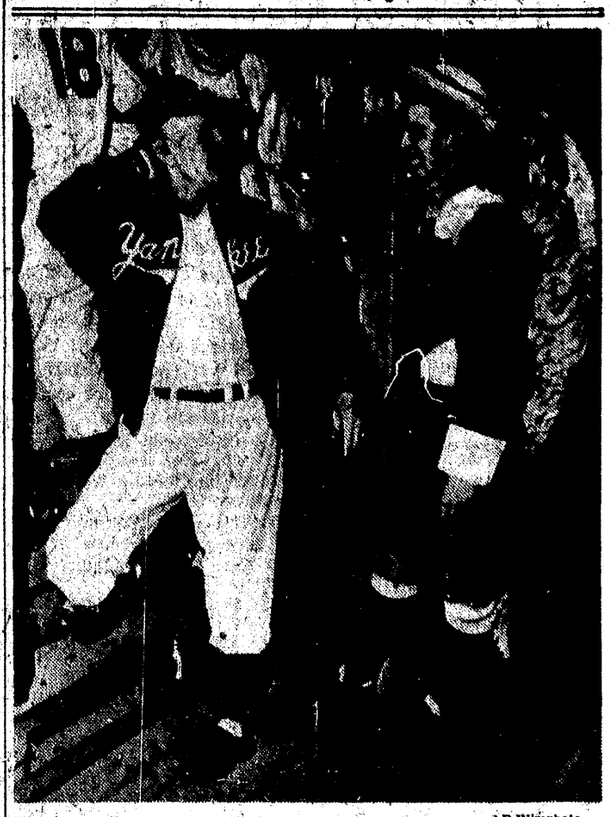

—AP Wirephoto.

Casey's Perfect Little Gentleman

Yankee Manager Casey Stengel—for once—is speechless as he eyes his second baseman, Billy (The Perfect Little Gentleman) Martin, in the dugout before Tuesday night's game with St. Louis.

Martin has been involved in several fistic affairs, particularly with the Browns. The "new Martin" participated in the "Yankee Follies of 1953" prior to Tuesday's game.

Browns Snap Yank Victory String, 3 to 1

Wertz, Pillette, Paige Spark Win; Mize Delivers Hit No. 2,000

New York (AP)—Ex-Yankee Right-hander Duane Pillette, with the help of fine relief hurling by Satchell Paige, foiled New York in its attempt to equal the American League consecutive game record Tuesday night, pitching the lowly St. Louis Browns to a 3-1 triumph that snapped the world champions' winning streak at 18.

Vic Wertz supplied the winning blow, crashing a two-run homer in the fifth to end the Browns' 14-game losing skein and hand Whitey Ford his first defeat of the season.

Despite the defeat, the Yankees retained their 10½-game lead over Cleveland's Indians, who lost to Philadelphia.

Pillette's Second Win

Pillette, who had won only one game and had not been able to go the route this season, limited his former mates to four hits in seven innings.

He retired Pinch-hitter Hank Bauer in the eighth but when Billy Martin singled and Pillette's first two serves to Joe Collins were called balls, Manager Marty Marion replaced him with Paige.

The ageless right-hander served Collins a third ball, whipped over a strike and retired the first baseman on an easy fly. Paige's first three pitches to Irv Noren were balls but the canny veteran finally got Noren to foul out. Gene Woodling singled with two out in the Yankee ninth but Paige ended the game, geting Gil McDougald on an easy pop to the infield.

One Chance to Cheer

Ford, who was taken out for a pinch-hitter in the fifth, was tagged for five hits and all the runs. It was only his second big league loss and his first in a starting role. The young southpaw won nine of 10 decisions in 1950 before entering the service and had a 7-0 record before Tuesday's game.

The Yankee crowd of 30,362 got its only chance to cheer in the fifth when the lone New York run was driven in by Johnny Mize, whose pinch single scored Gene Woodling.

The hit was the veteran slugger's two thousandth of his major league career. He is the ninety-third big leaguer to accomplish the feat. Only Stan Musial and Bob Elliott have gotten that many hits among the active players.

Groth Singles

The Browns put together a single and two walks to manufacture their first run. Ford, who walked four batters, gave a free ticket to Les Moss to open the second. Billy Hunt sacrificed and Bobby Young bounced out but Pillette coaxed Whitey for a base on balls and Johnny Groth's single scored Moss.

The Browns collected eight hits and drew five walks but their inability to hit with men on bases and fine defensive work by the Yankees cut down their run total. They left nine runners stranded, including two in the first, second and eighth innings.

10th Pinch Hit

Except for lead-off doubles to Martin in the first and Yogi Berra in the second, Pillette breezed through the first four innings handily.

The lanky right-hander, who was traded by the Yankees to the Browns in the summer of 1950, got in trouble in the fifth, however, when he walked Woodling and McDougald followed with a single.

Mize cracked his run-scoring single at this point, while batting for Phil Rizzuto. It was his tenth pinch hit in 16 attempts this season.

Just when it seemed the Yanketes were going to pull another come-from-behind victory, Pillette bore down and retired the next three batters without allowing the runners to advance.

He stopped the Yankees 1-2-3 in the sixth and seventh before weakening in the eighth.

Marion Plays Third

Manager Marion, trying desperately to end the Browns' losing streak, which matched their previous high, inserted himself into the lineup for the first time this year.

He played third base, a position the former ace shortsop had never played in his long big league career. Marion went hitless but appropriately enough, he made the last putout of he game.

St. Louis (A)	ab.	h.	o.	a.	New York (A)	ab.	h.	o.	a.
Groth cf	5	2	5	0	Martin 2b	4	2	5	2
Marion 3b	5	0	1	0	Collins 1b	4	0	11	1
Dyck lf	4	2	2	0	Noren rf	4	0	3	0
Wertz rf	3	1	1	0	Mantle cf	4	0	2	0
Sievers 1b	4	2	9	0	Berra c	3	1	2	1
Moss c	3	0	5	0	Woodling lf	2	1	2	0
Hunter ss	3	0	1	2	McD'gald 3b	4	1	0	3
Young 2b	4	1	3	6	Rizzuto ss	1	0	0	4
Pillette p	2	0	0	1	aMize	1	1	0	0
Paige p	0	0	0	0	bMiranda ss	1	0	2	0
					Ford p	1	0	0	2
					cBollweg	1	0	0	0
					Scarb'ough p	0	0	0	0
					dBauer	1	0	0	0
					Gorman p	0	0	0	1
Totals	33	8	27	9	Totals	31	6	27	14

aSingled for Rizzuto in fifth.
bRan for Mize in fifth.
cPopped out for Ford in fifth.
dFlied out for Scarborough in eighth.

St. Louis ..... 010 020 000—3
New York ..... 000 010 000—1

R—Dyck, Wertz, Moss, Woodling. E—Mantle. S—Hunter. DP—Hunter-Young-Sievers; Rizzuto-Martin-Collins. Left—St. Louis 6, New York 5. B—Ford 4, Scarborough 1, Pillette 2. SO—Ford 4, Pillette 2, Paige 1. HO—Ford 5 in 5, Scarborough 3 in 3, Pillette 5 in 7⅓, Paige 1 in 1⅔, Gorman 0 in 1. R-ER—Ford 3-3, Gorman 0-0, Paige 0-0, Scarborough 0-0, Pillette 1-1. WP—Ford. Winner—Pillette (2-3). Loser—Ford (7-1). U—Passarella, Grieve, Forese, Napp. T—2:47. A—30,362.

Kid Matthews Whips Big Freddie Beshore

Portland, Ore. (AP)—Harry Matthews, fighting to gain a top niche in heavyweight ranks, hammered out a one-sided 10-round decision over Freddie Beshore, 200, Los Angeles, Tuesday night.

Matthews, 180, Seattle, had his big foe bleeding and out on his feet at the final bell.

Stanford Catcher Signed

Pittsburgh, Pa. (INS)—The Pittsburgh Pirates announced Tuesday that they have signed Jack Shepard, 21-year-old Stanford University catcher.

Pittsburgh General Manager Branch Rickey said the collegian was recommended by Branch Rickey, Jr., who saw him play ball in the NCAA World Series in Omaha the past week.

Shepard played in 50 games for Stanford this year and batted .399. He will join the Pirates in Chicago today.

'Obnoxious' Solly of Cards Takes Cues From Ed Stanky

By United Press.

There's an old baseball line which insists "a guy can't steal first base," but for two seasons now hustling Solly Hemus of the Cardinals has done a mighty good job of trying.

Schooled in all the lead-off trucks by Manager Eddie Stanky, himself a master in the art of driving rival pitchers to distraction, little Solly is fast becoming one of the most obnoxious batters in the league.

A notorious plate-crowder, the curly-haired Card shortstop was hit by pitchers 20 times last year to lead both leagues.

The pitchers learned, however, that they couldn't drive Hemus away from the plate by bouncing baseballs off his hide, so they're throwing differently to him this season.

So far, Hemus has been hit only three times, but he's still managed to maintain last year's remarkable average of reaching base nearly 40 per cent of his over-all trips to the plate.

"Eddie (Stanky) worked hard with me," explained 29-year-old Hemus. "He taught me a lot about fouling off pitches I didn't like and about moving around up there at the plate, and a few other things I can't talk about because they'd give me away," he added with a smile.

Stanky, it is recalled, set a National League record by drawing 148 walks as a Dodger in 1945.

Sammy Williams Outpoints French Foe; Chicago Wins

Chicago, Ill. (AP)—Chicago's well-balanced squad scored a 6-4 victory over Europe's top amateurs Tuesday night after the Americans won the final two bouts in the sixteenth International Golden Gloves meet before 14,291 at Chicago Stadium.

The closing middleweight bout went to Bill Tate, sailor from Great Lakes, Ill., over Dieter Wemhoener of West Germany, a decision that was lustily booed.

Tate and Wemhoener kept pitching terrific punches throughout the three-round mix, but neither went down.

Chicago went into a 5-4 lead in the semifinal bout when Sammy Williams of Omaha won a light-middleweight decision from Jacques Candeau of France.

There were no knockouts in the well fought 10-bout program, although William's came closest with a first-round knockdown of Candeau, who took the mandatory eight-count.

The triumph avenged a European invasion by Chicago's Golden Gloves last year which resulted in a 6-4 loss in Ireland and 5-5 deadlocks in France, Germany and Italy.

Chicago's winners were Joe Willie De Meyer, Detroit, flyweight; Calvin Butler, Cleveland, light heavyweight; Herb Mickles, Toledo, O., light welterweight; Bob Jefferson, Sioux City, Ia., heavyweight, and Williams and Tate.