

# HISTORY &

# RECORDS

## contents

- |              |  |
|--------------|--|
| <b>2-3</b>   | <b>Career Records</b>                  |
| <b>3-4</b>   | <b>Season Records</b>                  |
| <b>6-12</b>  | <b>1,000 Point Scorers</b>             |
| <b>11-12</b> | <b>Awards and Accolades</b>            |
| <b>13</b>    | <b>Miscellaneous Records</b>           |
| <b>14</b>    | <b>Game/Chiles Center Records</b>      |
| <b>15-16</b> | <b>Annual Leaders/Coaching Records</b> |
| <b>17</b>    | <b>Post-season History</b>             |
| <b>18-19</b> | <b>Honors/Pilot Professionals</b>      |
| <b>20</b>    | <b>Team Awards</b>                     |
| <b>21-22</b> | <b>All-Time Roster</b>                 |
| <b>23-24</b> | <b>Season Summaries</b>                |
| <b>25-30</b> | <b>All-Time Series Records</b>         |
| <b>31-38</b> | <b>Year-by-Year Results</b>            |

# INDIVIDUAL CAREER RECORDS

## Points

1.	1940	Jose Slaughter	1978-82
2.	1708	Pooh Jeter	2002-06
3.	1678	Darwin Cook	1976-80
4.	1668	Rick Raivio	1976-80
5.	1448	Leonard Williams	1974-78
6.	1440	Jim Winters	1949-52,55-56
7.	1401	Jared Stohl	2007-11
8.	1284	Matt Houle	1989-91,92-94
9.	1281	Paul Gloden	1965-68
10.	1266	Quentin Braxton	1972-75

## Scoring average (min. 25 games)

1.	19.4	Peter McKelvey	1991-93
2.	18.2	Ed Clark	1965-66
3.	17.9	Thurnell Clayton	1970-71
4.	17.6	Jose Slaughter	1978-82
5.	17.3	Canaan Chatman	1993-95
6.	17.2	Rick Raivio	1976-80
7.	16.9	Quentin Braxton	1972-75
8.	16.6	Paul Gloden	1965-68
9.	16.4	Josh Lowery	1988-90
10.	15.8	Fred Lee	1948-50

## Field goals made

1.	799	Jose Slaughter	1978-82
2.	697	Darwin Cook	1976-80
3.	619	Leonard Williams	1974-78
4.	607	Rick Raivio	1976-80
5.	550	Pooh Jeter	2002-06
6.	543	Quentin Braxton	1972-75
7.	542	Floyd Banks	1972-75
8.	504	Jim Winters	1949-52,55-56
9.	496	Paul Gloden	1965-68
10.	471	Ray Foleen	1948-52

## Field goals attempted

1.	1611	Jose Slaughter	1978-82
2.	1426	Darwin Cook	1976-80
3.	1309	Pooh Jeter	2002-06
4.	1307	Leonard Williams	1974-78
5.	1189	Quentin Braxton	1972-75
6.	1186	Paul Gloden	1965-68
7.	1176	Floyd Banks	1972-75
8.	1114	Stan Talley	1968-71
9.	1055	Rick Raivio	1976-80
10.	1023	Steve Anstett	1961-64

## Field Goal % (min. 150 made) FG-FGA

1.	.575	Rick Raivio	607-1055	1976-80
2.	.570	Ron Davidson	188-330	1973-75
3.	.569	Adam Simmons	248-436	1986-88
4.	.549	Curt Ranta	322-587	1991-95
5.	.548	Kramer Knutson	263-480	2007-11
6.	.533	Luke Sikma	412-773	2007-11
7.	.521	Brian Jackson	158-303	1996-00
8.	.520	Lemont Daniels	280-538	1994-96
9.	.519	Dennis Black	288-555	1980-84
10.	.512	Darran Jenkins	353-690	1981-85

## 3-point field goals made

1.	245	Jared Stohl	2007-11
2.	211	Casey Frandsen	2000-04
3.	200	Pooh Jeter	2002-06
4.	156	Adam Quick	2000-04
5.	156	Erik Spoelstra	1988-92
6.	140	Jimmie Rainwater	1995-99
7.	140	Darren Cooper	2004-07
8.	139	T. J. Campbell	2008-10
9.	136	Chivo Anderson	1994-98
10.	131	Matt Houle	1989-91,92-94

## 3-point field goals attempted

1.	754	Jared Stohl	2007-11
2.	549	Casey Frandsen	2000-04
3.	536	Pooh Jeter	2002-06
4.	451	Adam Quick	2000-04
5.	414	Jimmie Rainwater	1995-99
6.	406	Erik Spoelstra	1988-92
7.	391	Chivo Anderson	1994-98
8.	361	Darren Cooper	2004-07
9.	342	Josh Lowery	1988-90
10.	335	Travis Andrews	1997-01

## 3-point FG percentage (minimum 25 made)

1.	.478	T.J. Campbell	139-291	2008-10
2.	.446	Jared Stohl	336-754	2007-11
3.	<b>.430</b>	<b>Nemanja Mitrovic</b>	<b>114-265</b>	<b>2008-</b>
4.	.429	Robert Phillips	81-189	1986-88
5.	.414	David Roth	72-174	1989-91
6.	.398	Matt Houle	131-329	1989-91,92-94
7.	.388	Darren Cooper	140-361	2004-07
8.	.386	Greg Attaway	51-132	1985-87
9.	.384	Casey Frandsen	211-549	2000-04
10.	.384	Erik Spoelstra	156-406	1988-92

## Free throws made

1.	454	Rick Raivio	1976-80
2.	432	Jim Winters	1949-52,55-56
3.	208	Pooh Jeter	2002-06
4.	342	Jose Slaughter	1978-82
5.	311	Steve Anstett	1961-64
6.	301	Curt Ranta	1991-95
7.	300	Bob Altenhofen	1953-56
8.	297	Jackson Winters	1947-51
9.	294	Darren Cooper	2004-07
10.	290	Donald Wilson	2002-06

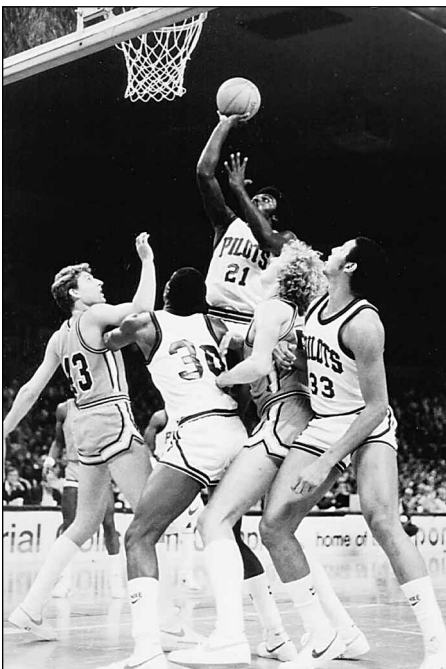

Jose Slaughter, 1978-82

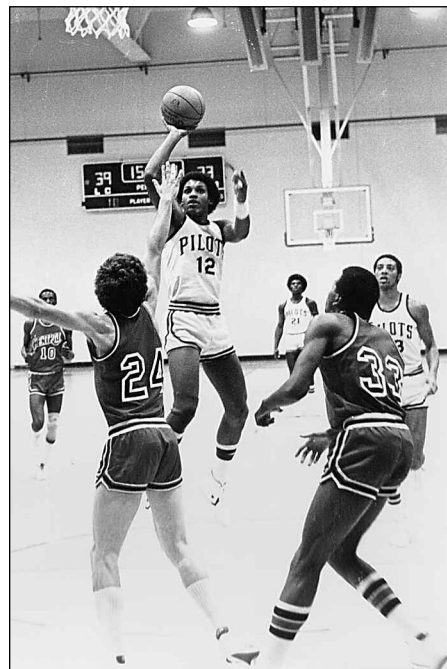

Darwin Cook, 1976-80

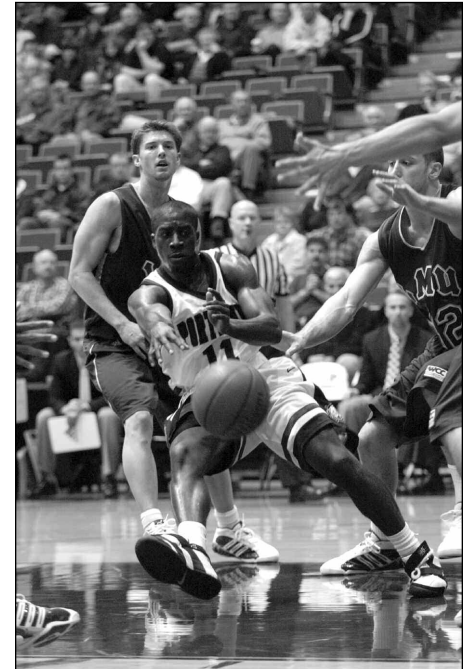

Pooh Jeter, 2002-06

# INDIVIDUAL CAREER RECORDS

## Free throws attempted

1.	625	Rick Raivio	1976-80
2.	507	Jose Slaughter	1978-82
3.	482	Pooh Jeter	2002-06
4.	461	Steve Anstett	1961-64
5.	418	Curt Ranta	1991-95
6.	398	Stan Talley	1968-71
7.	396	Donald Wilson	2002-06
8.	389	Darwin Cook	1976-80
	389	Canaan Chatman	1993-95
10.	378	Grant Tracy	1989-93

## Free Throw % (min. 95 made) FT-FTA Pct.

1.	.879	T.J. Campbell	152-173	2008-10
2.	.872	Jared Stohl	163-187	2007-11
3.	.852	Darren Cooper	294-345	2004-07
4.	.846	Pooh Jeter	408-482	2002-06
5.	.831	Kasey Flicker	128-154	1993-96
6.	.828	Matt Houle	255-308	1989-91; 92-94
7.	.826	Adam Quick	176-213	2000-04
8.	.824	Erik Spoelstra	224-272	1988-92
9.	.810	Sam Coston	179-184	1963-65
10.	.808	Casey Frandsen	231-286	2001-04

## Rebounds

1.	987	Luke Sikma	2007-11
2.	910	Rick Raivio	1976-80
3.	883	Steve Anstett	1961-64
4.	845	Leonard Williams	1974-78
5.	788	Bill Garner	1958-62
6.	764	Jesse Perry	1965-68
7.	733	Jim Altenhofen	1957-61
8.	654	Milton Adams	1969-72
9.	645	Art Easterly	1959-62, 64-65
10.	612	Quentin Braxton	1972-75

## Rebounding average (min. 25 games)

1.	11.3	Steve Anstett	1961-64
2.	10.6	Bill Garner	1958-62
3.	9.9	Jesse Perry	1965-68
4.	9.6	Thurnell Clayton	1970-71
5.	9.5	Cincy Powell	1962-65
6.	9.4	Rick Raivio	1976-80
7.	8.4	Jim Altenhofen	1957-61
	8.4	Milton Adams	1969-72
9.	8.2	Quentin Braxton	1972-75
10.	7.9	Leonard Williams	1973-77

## Assists

1.	573	Darwin Cook	1976-80
2.	529	Adam Quick	2000-04
3.	488	Erik Spoelstra	1988-92
4.	462	Dionn Holton	1994-98
5.	364	Gary Strachan	1971-74
6.	346	Pooh Jeter	2002-06
7.	335	Brian Fundingsland	1981-85
8.	331	T.J. Campbell	2008-10
9.	325	Moby Oliver	1978-82
10.	322	Ken Downey	1975-79

## Assists average (min. 25 games)

1.	5.3	Darwin Cook	1976-80
2.	5.2	T.J. Campbell	2008-10
3.	5.1	Ron Davidson	1973-75
4.	4.6	Adam Quick	2000-04
5.	4.6	Gary Strachan	1971-74
6.	4.4	Erik Spoelstra	1988-92
7.	4.1	Dionn Holton	1994-98
8.	4.0	Greg Anthony	1986-87
9.	3.5	Brian Fundingsland	1981-85
10.	3.4	Jerry Allen	1992-94

## Blocked shots

1.	103	Tim Frost	2000-02
2.	88	Luke Sikma	2007-11
3.	84	Bryan Beard	1979-83
4.	80	Kramer Knutson	2007-11
5.	77	Will McDowell	1986-90
6.	61	Dustin Geddis	2001-03
7.	59	Dreshawn Vance	2002-04
8.	56	Brenton Moore	1991-93
9.	50	Grant Tracy	1989-93
	50	Darran Jenkins	1981-85

## Blocked shots average (min. 25 games)

1.	1.8	Tim Frost	2000-02
2.	1.1	Dustin Geddis	2002-04
3.	1.1	Dreshawn Vance	2003-05
4.	1.0	Brenton Moore	1991-93
5.	1.0	Chukwuma Neboh	1998-00
6.	0.9	Bryan Beard	1979-83
7.	0.9	Jamie Jones	2005-07
8.	0.8	Will McDowell	1986-90
9.	0.8	Ghislain Sema	2001-03
10.	0.7	Greg Klosterman	1995-97

## Steals

1.	206	Darwin Cook	1976-80
2.	173	Jose Slaughter	1978-82
3.	160	Pooh Jeter	2002-06
4.	145	Ron Davidson	1973-75
5.	143	Donald Wilson	2002-06
6.	139	Dionn Holton	1994-98
7.	133	Lemont Daniels	1994-96
8.	121	Luke Sikma	2007-11
	121	Travis Andrews	1997-01
10.	120	Brian Fundingsland	1981-85

## Steals average (min. 25 games)

1.	2.7	Ron Davidson	1973-75
2.	2.3	Lemont Daniels	1994-96
3.	1.9	Greg Anthony	1986-87
	1.9	Darwin Cook	1976-80
5.	1.8	Canaan Chatman	1993-95
6.	1.7	Peter McKelvey	1991-93
7.	1.6	Jose Slaughter	1978-82
8.	1.5	Ray Ross	1993-95
	1.5	Jason Franklin	1996-99
10.	1.4	Pooh Jeter	2002-06

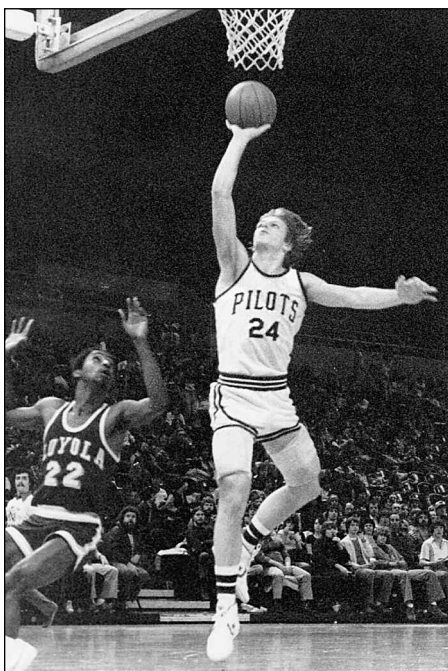

Rick Raivio, 1976-80

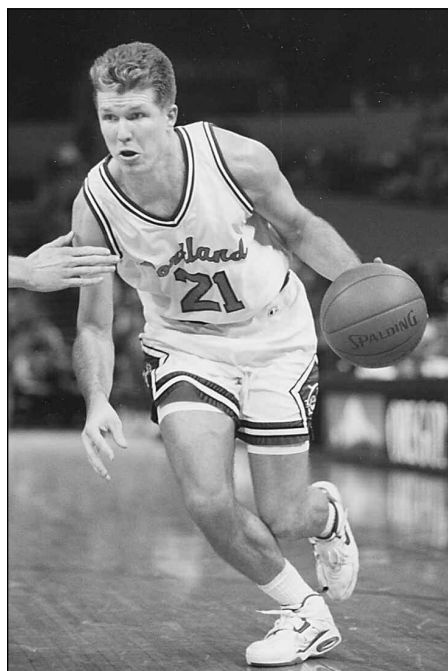

Matt Houle, 1990-92, 93-95

# INDIVIDUAL SEASON RECORDS

## Points

1.	587	Rick Raivio	1978-79
2.	577	Casey Frandsen	2001-02
3.	572	Jose Slaughter	1980-81
4.	549	Peter McKelvey	1991-92
5.	536	Rick Raivio	1979-80
	536	Pooh Jeter	2005-06
7.	530	Canaan Chatman	1994-95
8.	526	Jim Winters	1955-56
9.	512	Nik Raivio	2008-09
10.	504	Jose Slaughter	1981-82

## Scoring average

1.	21.2	Jose Slaughter	1980-81
2.	21.0	Rick Raivio	1978-79
3.	20.2	Jim Winters	1955-56
4.	19.6	Peter McKelvey	1991-92
5.	19.2	Casey Frandsen	2001-02
6.	19.1	Rick Raivio	1979-80
7.	19.0	Stan Talley	1968-69
8.	18.8	Dick Bartel	1954-55
	18.8	Quentin Braxton	1972-73
10.	18.7	Jose Slaughter	1981-82



Casey Frandsen

## Field goals made

1.	242	Jose Slaughter	1980-81
2.	219	Rick Raivio	1978-79
3.	204	Darwin Cook	1979-80
4.	201	Darwin Cook	1978-79
5.	200	Canaan Chatman	1994-95
6.	199	Ed Clark	1965-66
	199	Quentin Braxton	1974-75
8.	198	Jose Slaughter	1981-82
9.	195	Leonard Williams	1975-76
	195	Floyd Banks	1972-73

## Field goals attempted

1.	481	Jose Slaughter	1980-81
2.	471	Jim Armstrong	1957-58
3.	468	Quentin Braxton	1974-75
4.	464	Stan Talley	1968-69
5.	459	Ed Clark	1965-66
6.	456	Peter McKelvey	1991-92
7.	442	Jim Armstrong	1958-59
8.	440	Paul Gloden	1965-66
9.	438	Canaan Chatman	1994-95
10.	435	Jim Altenhofen	1959-60

## Field goal percentage (min. 50 made)

1.	.624	Adam Simmons	151-242	1987-88
2.	.620	Rick Raivio	219-353	1978-79
3.	.616	Steve Hutchinson	61-99	1989-90
4.	.600	Rick Raivio	78-130	1976-77
5.	.584	Sidney Watson	59-101	1980-81
6.	.581	Curt Ranta	147-253	1993-94
7.	.580	Ron Davidson	91-157	1973-74
8.	.571	Moby Oliver	148-259	1980-81
9.	.567	Kramer Knutson	59-104	2009-10
10.	.566	Kramer Knutson	73-129	2010-11

## 3-point field goals made

1.	106	Peter McKelvey	1991-92
2.	98	Jared Stohl	2009-10
	98	Casey Frandsen	2001-02
4.	93	<b>Nemanja Mitrovic</b>	<b>2010-11</b>
5.	91	Jared Stohl	2010-11
6.	89	Jared Stohl	2008-09
7.	76	T.J. Campbell	2008-09
8.	68	Pooh Jeter	2003-04
9.	67	Casey Frandsen	2002-03
10.	66	Josh Lowery	1989-90

## 3-point field goals attempted

1.	297	Peter McKelvey	1991-92
2.	243	Casey Frandsen	2000-01
3.	213	Jared Stohl	2010-11
4.	205	Jared Stohl	2009-10
5.	201	<b>Nemanja Mitrovic</b>	<b>2010-11</b>
6.	196	Josh Lowery	1989-90
7.	195	Jared Stohl	2008-09
8.	180	Casey Frandsen	2002-03
9.	156	Pooh Jeter	2005-06
10.	153	Pooh Jeter	2003-04

## 3-point FG percentage (min. 25 made)

1.	.531	T.J. Campbell	76-143	2008-09
2.	.478	Jared Stohl	98-205	2009-10
3.	.467	Travis Andrews	28-60	1998-99
4.	.463	<b>Nemanja Mitrovic</b>	<b>93-201</b>	<b>2010-11</b>
5.	.460	David Roth	57-124	1990-91
6.	.456	Jared Stohl	89-195	2008-09
7.	.450	Darren Cooper	59-131	2005-06
8.	.444	Pooh Jeter	68-153	2003-04
9.	.438	Ron Deaton	35-80	1987-88
10.	.436	Robert Phillips	41-94	1987-88

## Free throws made

1.	194	Jim Winters	1955-56
2.	152	Curt Ranta	1994-95
3.	150	Rick Raivio	1979-80
4.	149	Rick Raivio	1978-79
5.	141	Coky Rochin	2001-02
6.	135	Nick Trutanich	1953-54
7.	133	Pooh Jeter	2005-06
8.	131	Frank Bosone	1960-61
9.	129	Dick Jolley	1957-58
	129	Canaan Chatman	1994-95

## Free throws attempted

1.	218	Coky Rochin	2001-02
2.	207	Canaan Chatman	1994-95
3.	206	Curt Ranta	1994-95
4.	202	Rick Raivio	1978-79
5.	200	Rick Raivio	1979-80
6.	182	Jim Winters	1951-52
	182	Canaan Chatman	1993-94
8.	178	Frank Bosone	1960-61
9.	175	Stan Talley	1968-69
10.	174	Steve Anstett	1962-63
	174	Curt Ranta	1993-94

# INDIVIDUAL SEASON RECORDS

## Free throw percentage (min. 50 made)

1.	.912	Darren Cooper	104-114	2006-07
2.	.899	T.J. Campbell	116-129	2009-10
3.	.896	Erik Spoelstra	60-67	1991-92
4.	.892	Jared Stohl	83-93	2010-11
5.	.871	Bill Krueger	54-62	1975-76
6.	.869	Pooh Jeter	133-153	2005-06
7.	.868	Pooh Jeter	92-106	2003-04
8.	.857	Ray Foleen	60-70	1949-50
	.857	Pooh Jeter	108-126	2004-05
10.	.854	Darren Cooper	88-103	2004-05

## Rebounds

1.	337	Rick Raivio	1978-79
	337	Luke Sikma	2010-11
3.	335	Gene Kutsch	1955-56
4.	323	Steve Anstett	1962-63
5.	303	Jesse Perry	1967-68
6.	302	Bill Garner	1960-61
7.	300	Bill Garner	1959-60
8.	294	Bob Altenhofen	1955-56
9.	293	Rick Raivio	1979-80
10.	292	Jim Altenhofen	1959-60

## Rebounding average

1.	12.4	Steve Anstett	1962-63
2.	12.1	Bill Garner	1960-61
3.	12.0	Rick Raivio	1978-79
	12.0	Bill Garner	1959-60
	12.0	Gene Kutsch	1955-56
6.	11.7	Jim Altenhofen	1959-60
	11.7	Jesse Perry	1967-68
8.	11.2	Quentin Braxton	1972-73
9.	10.9	Steve Anstett	1961-62
10.	10.6	Steve Anstett	1963-64
	10.6	Cincy Powell	1964-65

## Assists

1.	180	T.J. Campbell	2009-10
2.	174	Darwin Cook	1979-80
3.	170	Adam Quick	2001-02
4.	161	Erik Spoelstra	1990-91
5.	152	Ron Davidson	1974-75
6.	151	T.J. Campbell	2008-09
	151	Dionn Holton	1997-98
8.	148	Darwin Cook	1978-79
9.	141	Moby Oliver	1980-81
10.	132	Gary Strachan	1972-73

## Assists average

1.	6.2	Darwin Cook	1979-80
2.	5.8	Erik Spoelstra	1990-91
3.	5.7	Adam Quick	2001-02
4.	5.6	T.J. Campbell	2009-10
	5.6	Dionn Holton	1997-98
5.	5.4	Ron Davidson	1974-75
6.	5.3	Darwin Cook	1978-79
7.	5.2	Moby Oliver	1980-81
	5.2	Brian Fundingsland	1982-83
10.	4.9	Darwin Cook	1976-77
	4.9	Gary Strachan	1972-73
	4.9	Dionn Holton	1996-97

## Blocked shots

1.	55	Tim Frost	2000-01
2.	48	Tim Frost	1999-00
	48	Kramer Knutson	2010-11
4.	37	Dustin Geddis	2002-03
5.	36	Bryan Beard	1980-81
6.	35	Brenton Moore	1991-92
7.	33	Dreshawn Vance	2003-04
8.	31	Jamie Jones	2006-07
9.	30	Will McDowell	1987-88
10.	29	Chukwuma Neboh	1998-99

## Blocked shots average

1.	2.0	Tim Frost	2000-01
2.	1.7	Tim Frost	1999-00
3.	1.5	Kramer Knutson	2010-11
4.	1.3	Bryan Beard	1980-81
	1.3	Brenton Moore	1991-92
	1.3	Dustin Geddis	2002-03
7.	1.2	Dreshawn Vance	2003-04
	1.2	Will McDowell	1989-90
	1.2	Will McDowell	1987-88
10.	1.1	Bart Koenitzer	1988-89
	1.1	Chukwuma Neboh	1998-99

## Steals

1.	82	Darwin Cook	1979-80
2.	75	Ron Davidson	1974-75
3.	74	Lemont Daniels	1995-96
4.	70	Ron Davidson	1973-74
5.	63	Darwin Cook	1977-78
	63	Gary Strachan	1973-74
7.	61	Darwin Cook	1978-79
	61	Jose Slaughter	1980-81
9.	59	Lemont Daniels	1994-95
10.	55	Canaan Chatman	1993-94

## Steals average

1.	2.9	Darwin Cook	1979-80
2.	2.7	Ron Davidson	1973-74
	2.7	Ron Davidson	1974-75
4.	2.5	Lemont Daniels	1995-96
5.	2.4	Gary Strachan	1973-74
6.	2.3	Darwin Cook	1977-78
	2.3	Jose Slaughter	1980-81
8.	2.2	Darwin Cook	1978-79
9.	2.0	Lemont Daniels	1994-95
	2.0	Ricky Lee	1975-76

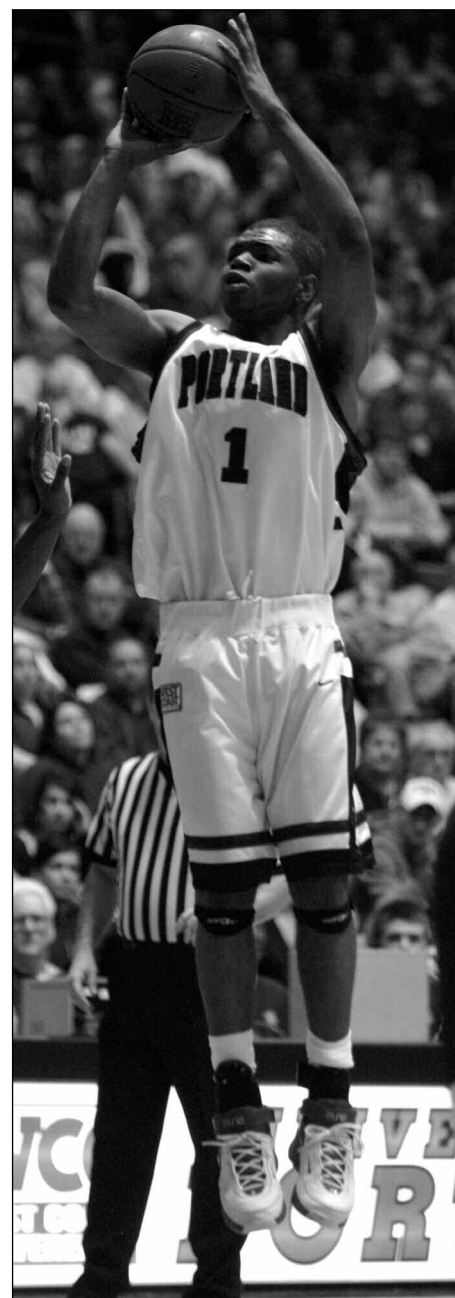

Darren Cooper

# 1,000 POINT SCORERS

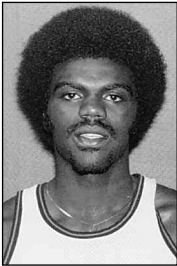

## 1 Jose Slaughter

University of Portland Athletic Hall of Fame member ... four-year starter ... two-time Team MVP ... UP Male Athlete of the Year as a junior and senior ... two-time All-West Coast Conference ... honorable mention Associated Press All-America in 1981 and 1982, as well as All-West Coast by UPI ... also ranks second in career steals, and among top 10 in blocks ... played professionally in the NBA.

### Slaughter's career statistics

Year	GP	FG	FGA	Pct	FT	FTA	Pct	Reb	Avg	Pts	Avg
1979	28	167	352	.474	77	117	.658	90	3.2	411	14.7
1980	28	192	367	.523	69	107	.645	174	6.2	453	16.2
1981	27	242	481	.503	88	128	.688	161	6.0	572	21.2
1982	27	198	411	.482	108	155	.697	160	5.9	504	18.7
<b>Totals</b>	<b>110</b>	<b>799</b>	<b>1611</b>	<b>.496</b>	<b>342</b>	<b>507</b>	<b>.675</b>	<b>585</b>	<b>5.3</b>	<b>1940</b>	<b>17.6</b>

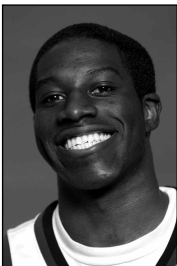

## 2 Pooh Jeter

Two-time Team MVP ... All-West Coast Conference as a sophomore and senior, honorable mention as a junior ... No. 2 in career free throw percentage and three-pointers made (200), No. 3 in steals (160) and No. 6 in assists (346) ... fourth in career three-pointers (143).

### Jeter's career statistics

Year	GP	FG	FGA	Pct	FT	FTA	Pct	Reb	Avg	Pts	Avg
2003	28	78	184	.424	75	97	.773	61	2.2	251	9.0
2004	28	152	369	.412	92	106	.868	77	2.8	464	16.6
2005	30	147	347	.424	108	126	.857	86	2.9	457	15.2
2006	29	173	409	.423	133	153	.869	103	3.6	536	18.5
<b>Totals</b>	<b>115</b>	<b>550</b>	<b>1309</b>	<b>.420</b>	<b>408</b>	<b>482</b>	<b>.846</b>	<b>327</b>	<b>2.8</b>	<b>1708</b>	<b>14.9</b>

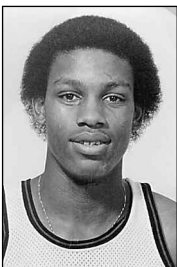

## 3 Darwin Cook

University of Portland Athletic Hall of Fame member ... Portland's co-Athlete of the Year as a senior ... honorable mention All-America in 1980 ... two-time All-West Coast Conference ... played professionally (NBA) with New Jersey, Denver and Washington ... later played in Italy ... held school scoring record for two years ... also school's career assists and steals record-holder.

### Cook's career statistics

Year	GP	FG	FGA	Pct	FT	FTA	Pct	Reb	Avg	Pts	Avg
1977	26	146	303	.482	50	78	.641	71	2.7	342	13.2
1978	27	146	300	.487	66	85	.776	81	3.0	358	13.3
1979	28	201	429	.469	91	127	.717	121	4.3	493	17.6
1980	28	204	394	.518	77	99	.778	113	4.0	485	17.3
<b>Totals</b>	<b>109</b>	<b>697</b>	<b>1426</b>	<b>.489</b>	<b>284</b>	<b>389</b>	<b>.730</b>	<b>386</b>	<b>3.5</b>	<b>1678</b>	<b>15.4</b>



## 4 Rick Raivio

University of Portland Athletic Hall of Fame member ... three-time All-West Coast Conference ... two-time Team MVP ... University's Athlete of the Year in 1979 ... Academic All-American in 1980 ... averaged 21 points and 12 rebounds as a senior ... Portland's career rebounding leader ... played professionally in Europe.

### Raivio's career statistics

Year	GP	FG	FGA	Pct	FT	FTA	Pct	Reb	Avg	Pts	Avg
1977	14	78	130	.600	39	51	.765	84	6.0	195	13.9
1978	27	117	227	.515	116	172	.674	196	7.3	350	13.0
1979	28	219	353	.620	149	202	.738	337	12.0	587	21.0
1980	28	193	345	.559	150	200	.750	293	10.5	536	19.1
<b>Totals</b>	<b>97</b>	<b>607</b>	<b>1055</b>	<b>.575</b>	<b>454</b>	<b>625</b>	<b>.726</b>	<b>910</b>	<b>9.4</b>	<b>1668</b>	<b>17.2</b>

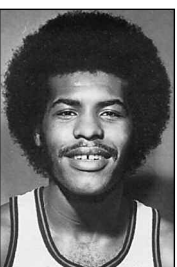

## 5 Leonard Williams

Three-year starter ... led team in scoring three years ... as a sophomore, averaged 17.1 points and 8.6 rebounds ... third in career rebounds with 845.

### Williams' career statistics

Year	GP	FG	FGA	Pct	FT	FTA	Pct	Reb	Avg	Pts	Avg
1975	27	108	262	.412	25	50	.500	188	7.0	241	8.9
1976	27	195	389	.501	72	98	.735	231	8.6	462	17.1
1977	26	166	337	.493	51	71	.718	218	8.4	383	14.7
1978	27	150	319	.470	62	93	.667	208	7.7	362	13.4
<b>Totals</b>	<b>107</b>	<b>619</b>	<b>1307</b>	<b>.474</b>	<b>210</b>	<b>312</b>	<b>.673</b>	<b>845</b>	<b>7.9</b>	<b>1448</b>	<b>13.5</b>

# 1,000 POINT SCORERS



## 6 Jim Winters

University of Portland Athletic Hall of Fame member ... four-year starter ... led Portland to three NAIA National Tournaments, placing fourth in 1952 ... second on Portland's career free throw list ... honorable mention All-America in 1952 by UPI and Look Magazine ... after two-year stint in the Army, led Portland in scoring at 20.2 points in the 1955-56 season.

### Winters' career statistics

Year	GP	FG	FGA	Pct	FT	FTA	Pct	Reb	Avg	Pts	Avg
1950	33	56	0	.000	39	0	.000	0	0.0	151	4.6
1951	29	108	0	.000	82	0	.000	0	0.0	298	10.3
1952	33	174	0	.000	117	0	.000	0	0.0	465	14.1
1956	26	166	0	.000	194	0	.000	170	6.5	526	20.2
<b>Totals</b>	<b>121</b>	<b>504</b>	<b>NA</b>	<b>-</b>	<b>432</b>	<b>NA</b>	<b>-</b>	<b>NA</b>	<b>-</b>	<b>1440</b>	<b>11.9</b>

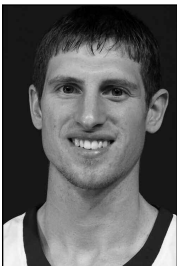

## 7 Jared Stohl

Portland's all-time leader in three-pointers made (336) and second in WCC history ... only player in WCC history to be among the career Top 10 in threes made (2nd) and three-point percentage (10th) ... led the nation in three-point percentage as a junior (.478) ... three-time WCC honorable mention.

### Stohl's career statistics

Year	GP	FG	FGA	Pct	FT	FTA	Pct	Reb	Avg	Pts	Avg
2008	30	80	181	.442	9	13	.692	32	1.1	227	7.6
2009	32	115	241	.477	38	45	.844	50	1.6	357	11.2
2010	32	118	255	.463	33	36	.917	71	2.2	367	11.5
2011	32	138	319	.433	83	93	.892	77	2.4	450	14.1
<b>Totals</b>	<b>126</b>	<b>451</b>	<b>996</b>	<b>.453</b>	<b>163</b>	<b>187</b>	<b>.872</b>	<b>230</b>	<b>1.8</b>	<b>1401</b>	<b>11.1</b>

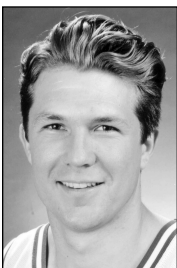

## 8 Matt Houle

University of Portland Athletic Hall of Fame member ... three-year starter ... fourth all-time in free throw percentage (.828) ... scored a school-record 43 points as a junior against San Francisco ... two-time All-West Coast Conference ... WCC Freshman of the Year.

### Houle's career statistics

Year	GP	FG	FGA	Pct	FT	FTA	Pct	Reb	Avg	Pts	Avg
1990	28	59	133	.444	31	35	.886	67	2.4	163	5.8
1991	28	98	185	.530	58	75	.773	101	3.6	275	9.8
1993	26	129	272	.474	77	91	.846	94	3.6	381	14.7
1994	28	163	346	.471	89	107	.832	104	3.7	465	16.6
<b>Totals</b>	<b>110</b>	<b>449</b>	<b>936</b>	<b>.480</b>	<b>131</b>	<b>329</b>	<b>.398</b>	<b>366</b>	<b>3.3</b>	<b>1284</b>	<b>11.7</b>

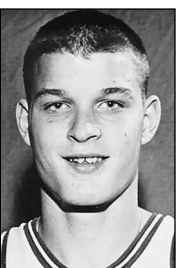

## 9 Paul Gloden

University of Portland Athletic Hall of Fame ... three-year starter ... three-time Most Inspirational Player ... team MVP as a junior, and also UP's Athlete of the Year ... had 29 points against Houston ... left Portland ranked in career top 10 in scoring, points per game, field goals and free throws.

### Gloden's career statistics

Year	GP	FG	FGA	Pct	FT	FTA	Pct	Reb	Avg	Pts	Avg
1966	25	186	440	.423	89	116	.767	76	3.0	461	18.4
1967	26	184	426	.432	109	147	.741	75	2.9	477	18.3
1968	26	126	320	.394	91	114	.798	62	2.4	343	13.2
<b>Totals</b>	<b>77</b>	<b>496</b>	<b>1186</b>	<b>.418</b>	<b>289</b>	<b>377</b>	<b>.767</b>	<b>213</b>	<b>2.8</b>	<b>1281</b>	<b>16.6</b>



## 10 Quentin Braxton

Three-year starter ... led team in scoring all three seasons ... averaged 18.8 points and 11.2 rebounds as a sophomore ... finished career as the school's third leading scorer with 1,266 points.

### Braxton's career statistics

Year	GP	FG	FGA	Pct	FT	FTA	Pct	Reb	Avg	Pts	Avg
1973	20	164	336	.488	48	66	.727	224	11.2	376	18.8
1974	26	180	385	.468	63	85	.741	179	6.9	423	16.3
1975	29	199	468	.425	69	82	.841	209	7.2	467	16.1
<b>Totals</b>	<b>75</b>	<b>543</b>	<b>1189</b>	<b>.457</b>	<b>180</b>	<b>233</b>	<b>.773</b>	<b>612</b>	<b>8.2</b>	<b>1266</b>	<b>16.9</b>

# 1,000 POINT SCORERS

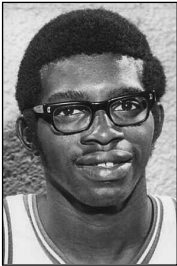

## 11 Floyd Banks

Three-year starter ... finished second in scoring to Quentin Braxton all three years, and just four points behind Braxton in career scoring ... is currently No. 10 in points on all-time career leader list.

### Banks' career statistics

Year	GP	FG	FGA	Pct	FT	FTA	Pct	Reb	Avg	Pts	Avg
1973	26	195	418	.467	58	87	.667	154	5.9	448	17.2
1974	26	174	390	.446	57	80	.713	125	4.8	405	15.6
1975	29	173	368	.470	63	89	.708	93	3.2	409	14.1
<b>Totals</b>	<b>81</b>	<b>542</b>	<b>1176</b>	<b>.461</b>	<b>178</b>	<b>256</b>	<b>.695</b>	<b>372</b>	<b>4.6</b>	<b>1262</b>	<b>15.6</b>



## 12 Steve Anstett

University of Portland Athletic Hall of Fame member ... three-year starter at center ... averaged 15.6 and 11.3 rebounds in his career ... team captain as a senior, leading Pilots to a 17-9 record ... three-time Team MVP ... drafted by Los Angeles Lakers ... recognized in 1964 as the University's Outstanding Young Man in Education ... second in career rebounds.

### Anstett's career statistics

Year	GP	FG	FGA	Pct	FT	FTA	Pct	Reb	Avg	Pts	Avg
1962	26	118	307	.384	91	137	.664	284	10.9	327	12.6
1963	26	179	389	.460	114	174	.655	323	12.4	472	18.2
1964	26	154	327	.471	106	150	.707	276	10.6	414	15.9
<b>Totals</b>	<b>78</b>	<b>451</b>	<b>1023</b>	<b>.441</b>	<b>311</b>	<b>461</b>	<b>.675</b>	<b>883</b>	<b>11.3</b>	<b>1213</b>	<b>15.6</b>



## 13 Ray Foleen

University of Portland Athletic Hall of Fame member ... Pilot teams averaged 22 wins and made four NAIA National Tournament appearances in his four seasons ... MVP as a senior ... 16 points against Oregon in a 68-67 win which was Portland's first-ever win over the Ducks ... finished career as top scorer in Portland history with 1,199 points.

### Foleen's career statistics

Year	GP	FG	FGA	Pct	FT	FTA	Pct	Reb	Avg	Pts	Avg
1949	32	106	0	.000	60	0	.000	0	0.0	272	8.5
1950	31	70	0	.000	60	0	.000	0	0.0	200	6.5
1951	29	153	0	.000	67	0	.000	0	0.0	373	12.9
1952	35	142	0	.000	70	0	.000	0	0.0	354	10.1
<b>Totals</b>	<b>127</b>	<b>471</b>	<b>NA</b>	<b>-</b>	<b>257</b>	<b>NA</b>	<b>-</b>	<b>NA</b>	<b>-</b>	<b>1199</b>	<b>9.4</b>

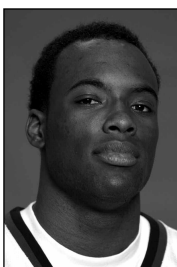

## 14 Donald Wilson

Finished career No. 13 on the UP scoring charts with 1,195 points and became the 29th 1,000-point scorer in school history ... four-year starter ... also ranks in the UP career top 10 in free throws made and steals ... had a career field goal percentage of .474 ... WCC honorable mention as a sophomore.

### Wilson's career statistics

Year	GP	FG	FGA	Pct	FT	FTA	Pct	Reb	Avg	Pts	Avg
2003	27	108	247	.437	95	128	.742	102	3.8	321	11.9
2004	28	127	279	.455	90	123	.732	131	.47	358	12.8
2005	30	96	183	.525	50	70	.714	126	4.2	253	8.4
2006	29	97	194	.500	55	75	.733	140	4.8	263	9.1
<b>Totals</b>	<b>114</b>	<b>428</b>	<b>903</b>	<b>.474</b>	<b>290</b>	<b>396</b>	<b>.732</b>	<b>499</b>	<b>4.4</b>	<b>1195</b>	<b>10.5</b>

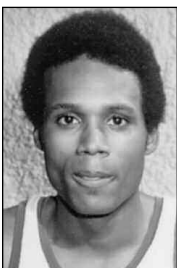

## 15 Stan Talley

Three-year starter ... averaged 19 points and eight rebounds as a sophomore ... 11th in career field goals made (462) ... twice led the team in scoring.

### Talley's career statistics

Year	GP	FG	FGA	Pct	FT	FTA	Pct	Reb	Avg	Pts	Avg
1969	26	186	464	.401	121	175	.691	208	8.0	493	19.0
1970	26	163	379	.430	79	131	.603	191	7.3	405	15.6
1971	26	113	271	.417	57	92	.620	130	5.0	283	10.9
<b>Totals</b>	<b>78</b>	<b>462</b>	<b>1114</b>	<b>.415</b>	<b>257</b>	<b>398</b>	<b>.646</b>	<b>529</b>	<b>6.8</b>	<b>1181</b>	<b>15.1</b>



# 1,000 POINT SCORERS



## 16 Casey Frandsen

Portland career leader in three-pointers made (211) and attempted (549) ... tied for sixth all-time in three-point percentage (.384) ... 577 points sophomore season is No. 2 in Portland single season history.

### Frandsen's career statistics

Year	GP	FG	FGA	Pct	FT	FTA	Pct	Reb	Avg	Pts	Avg
2001	10	1	12	.083	7	8	.875	5	0.5	9	0.9
2002	30	183	425	.431	113	139	.813	82	2.7	577	19.2
2003	28	108	276	.391	73	91	.802	58	2.1	356	12.7
2004	28	68	174	.391	38	48	.792	52	1.9	220	7.9
<b>TOTAL</b>	<b>96</b>	<b>360</b>	<b>887</b>	<b>.406</b>	<b>211</b>	<b>549</b>	<b>.384</b>	<b>197</b>	<b>2.1</b>	<b>1162</b>	<b>12.1</b>



## 17 Jim Armstrong

University of Portland Athletic Hall of Fame member ... led Portland to 55 wins in three seasons ... led Portland to first-ever top 20 ranking and an NCAA Tournament appearance as a senior ... honorable mention All-America by Catholic Digest as a senior ... 1,137 points broke the previous school record ... also lettered in tennis.

### Armstrong's career statistics

Year	GP	FG	FGA	Pct	FT	FTA	Pct	Reb	Avg	Pts	Avg
1957	29	119	0	.000	67	0	.000	123	4.2	305	10.5
1958	29	163	0	.000	100	0	.000	89	3.1	426	14.7
1959	27	168	0	.000	70	0	.000	174	6.4	406	15.0
<b>Totals</b>	<b>85</b>	<b>450</b>	<b>NA</b>	<b>-</b>	<b>237</b>	<b>NA</b>	<b>-</b>	<b>386</b>	<b>4.5</b>	<b>1137</b>	<b>13.4</b>

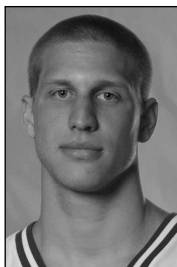

## 18 Nik Raivio

Three-year starter ... became the fourth player in school history to lead Pilots in scoring average three years ... All-WCC First Team as a junior ... missed half of senior season due to injury.

### Raivio's career statistics

Year	GP	FG	FGA	Pct	FT	FTA	Pct	Reb	Avg	Pts	Avg
2008	30	136	333	.408	61	76	.803	109	3.6	379	12.6
2009	32	181	398	.455	101	150	.673	209	6.5	512	16.0
2010	17	88	207	.425	48	76	.632	103	6.1	239	14.1
<b>Totals</b>	<b>79</b>	<b>405</b>	<b>938</b>	<b>.432</b>	<b>210</b>	<b>302</b>	<b>.695</b>	<b>421</b>	<b>5.3</b>	<b>1130</b>	<b>14.3</b>



## 19 Leo Grosjacques

University of Portland Athletic Hall of Fame member ... two-sport standout for the Pilots in basketball and baseball ... four-year starter in basketball ... led the Pilots in scoring as a freshman and junior ... 1,123 points broke the University's scoring record ... 326 points in 1948-49 season led Portland to a berth in the NAIA national tournament.

### Grosjacques' career statistics

Year	GP	FG	FGA	Pct	FT	FTA	Pct	Reb	Avg	Pts	Avg
1947	31	113	0	.000	48	0	.000	0	0.0	274	8.8
1948	34	142	0	.000	61	0	.000	0	0.0	345	10.1
1949	32	126	0	.000	74	0	.000	0	0.0	326	10.2
1950	28	59	0	.000	60	0	.000	0	0.0	178	6.4
<b>Totals</b>	<b>125</b>	<b>440</b>	<b>NA</b>	<b>-</b>	<b>243</b>	<b>NA</b>	<b>-</b>	<b>NA</b>	<b>-</b>	<b>1123</b>	<b>9.0</b>



## 20 Bill O'Donnell

University of Portland Athletic Hall of Fame member ... four-year starter ... led Portland in scoring all four years ... outscored Linfield in a 59-28 win with 29 points ... first player in UP history to score more than 1,000 points.

### O'Donnell's career statistics

Year	GP	FG	FGA	Pct	FT	FTA	Pct	Reb	Avg	Pts	Avg
1936	22	0	0	.000	0	0	.000	0	0.0	206	11.8
1937	26	0	0	.000	0	0	.000	0	0.0	326	12.7
1938	18	0	0	.000	0	0	.000	0	0.0	213	11.8
1939	22	0	0	.000	0	0	.000	0	0.0	364	16.5
<b>Totals</b>	<b>88</b>	<b>NA</b>	<b>NA</b>	<b>-</b>	<b>NA</b>	<b>NA</b>	<b>-</b>	<b>NA</b>	<b>-</b>	<b>1109</b>	<b>12.6</b>

# 1,000 POINT SCORERS

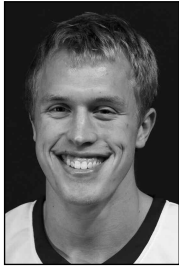

## 21 Luke Sikma

Portland career leader in rebounds, second in blocked shots (88) and games played ... also finished his career among UP's all-time leaders in field goal percentage, steals (121, t-8th) and assists (253, 15th) ... All-WCC First Team as a senior, two-time WCC honorable mention.

### Sikma's career statistics

Year	GP	FG	FGA	Pct	FT	FTA	Pct	Reb	Avg	Pts	Avg
2008	31	75	141	.532	31	50	.620	227	7.3	189	6.1
2009	32	80	156	.513	34	57	.596	182	5.7	194	6.1
2010	32	98	174	.563	57	76	.750	241	7.5	253	7.9
2011	32	159	302	.526	90	116	.776	337	10.5	412	12.9
<b>Totals</b>	<b>127</b>	<b>412</b>	<b>773</b>	<b>.533</b>	<b>212</b>	<b>299</b>	<b>.709</b>	<b>987</b>	<b>7.8</b>	<b>1048</b>	<b>8.3</b>

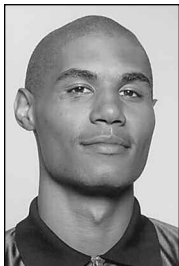

## 22 Jimmie Rainwater

Two-year starter ... All-West Coast Conference as a senior ... tied for fifth in career three-pointers and ninth in career steals.

### Rainwater's career statistics

Year	GP	FG	FGA	Pct	FT	FTA	Pct	Reb	Avg	Pts	Avg
1996	30	55	142	.387	27	37	.730	58	1.9	156	5.2
1997	27	108	252	.429	62	92	.674	104	3.9	328	12.1
1998	27	76	192	.396	46	67	.687	85	3.1	231	8.6
1999	27	106	259	.409	78	112	.696	88	3.3	328	12.1
<b>Totals</b>	<b>111</b>	<b>345</b>	<b>845</b>	<b>.408</b>	<b>213</b>	<b>308</b>	<b>.692</b>	<b>335</b>	<b>3.0</b>	<b>1043</b>	<b>9.4</b>

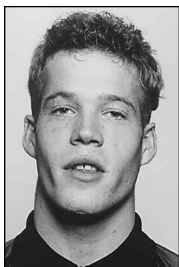

## 23 Ryan Jones

Three-year starter ... WCC Freshman of the Year, averaging 10.4 points.

### Jones' career statistics

Year	GP	FG	FGA	Pct	FT	FTA	Pct	Reb	Avg	Pts	Avg
1999	27	108	269	.401	42	58	.724	60	2.2	282	10.4
2000	28	148	357	.415	68	89	.764	89	3.2	403	14.4
2001	27	116	288	.403	78	102	.765	65	2.4	351	13.0
<b>Totals</b>	<b>82</b>	<b>372</b>	<b>914</b>	<b>.407</b>	<b>188</b>	<b>249</b>	<b>.755</b>	<b>214</b>	<b>2.6</b>	<b>1036</b>	<b>12.6</b>



## 23 Robin Smeulders

Two-year starter ... All-WCC First Team as a senior and honorable mention as a junior ... 13th in school history in total rebounds (582) and tied for 11th in UP history in blocked shots (47).

### Smeulders' career statistics

Year	GP	FG	FGA	Pct	FT	FTA	Pct	Reb	Avg	Pts	Avg
2008	31	123	265	.464	49	68	.721	193	6.2	302	9.7
2009	32	119	249	.478	100	131	.763	188	5.9	339	10.6
2010	32	137	270	.507	121	165	.733	201	6.3	395	12.3
<b>Totals</b>	<b>95</b>	<b>379</b>	<b>784</b>	<b>.483</b>	<b>270</b>	<b>364</b>	<b>.742</b>	<b>582</b>	<b>6.1</b>	<b>1036</b>	<b>10.9</b>

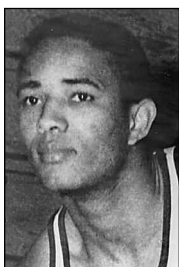

## 25 Jackson Winters

Four-year starter ... had best season as a junior, averaging 11.1 points.

### Winters' career statistics

Year	GP	FG	FGA	Pct	FT	FTA	Pct	Reb	Avg	Pts	Avg
1948	32	85	0	.000	84	0	.000	0	0.0	254	7.9
1949	31	96	0	.000	88	0	.000	0	0.0	280	9.0
1950	34	139	0	.000	99	0	.000	0	0.0	377	11.1
1951	17	48	0	.000	26	0	.000	0	0.0	122	7.2
<b>Totals</b>	<b>114</b>	<b>368</b>	<b>NA</b>	<b>-</b>	<b>297</b>	<b>NA</b>	<b>-</b>	<b>NA</b>	<b>-</b>	<b>1033</b>	<b>9.1</b>

# 1,000 POINT SCORERS

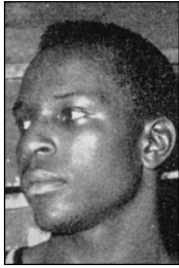

## 26 Andy Johnson

University of Portland Athletic Hall of Fame member ... Colliers Magazine All-America in 1952-53 season ... helped Portland to fourth-place finish in 1952 NAIA national tourney ... played professionally for Harlem Globetrotters, Philadelphia and Chicago.

### Johnson's career statistics

Year	GP	FG	FGA	Pct	FT	FTA	Pct	Reb	Avg	Pts	Avg
1951	29	131	0	.000	68	0	.000	0	0.0	330	11.4
1952	35	165	0	.000	88	0	.000	0	0.0	418	11.9
1953	16	99	0	.000	84	0	.000	0	0.0	282	17.6
<b>Totals</b>	<b>80</b>	<b>395</b>	<b>NA</b>	<b>-</b>	<b>240</b>	<b>NA</b>	<b>-</b>	<b>NA</b>	<b>-</b>	<b>1030</b>	<b>12.9</b>

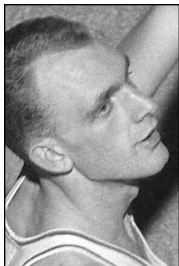

## 27 Bob Altenhofen

University of Portland Athletic Hall of Fame member ... three-year starter ... Team MVP as a junior, scoring 365 points ... scored 32 points against Seattle Pacific ... led UP to 20-8 record in 1955-56, and a spot in the NAIA district playoffs ... averaged 14.9 points and 10.5 rebounds as a senior ... also lettered two years in golf.

### Altenhofen's career statistics

Year	GP	FG	FGA	Pct	FT	FTA	Pct	Reb	Avg	Pts	Avg
1954	25	89	0	.000	69	0	.000	00	0.0	247	9.9
1955	25	128	0	.000	109	0	.000	0	0.0	365	14.6
1956	28	147	0	.000	122	0	.000	294	10.5	416	14.9
<b>Totals</b>	<b>78</b>	<b>364</b>	<b>NA</b>	<b>-</b>	<b>300</b>	<b>NA</b>	<b>-</b>	<b>294</b>	<b>3.8</b>	<b>1028</b>	<b>13.2</b>



## 28 Erik Spoelstra

Three-year starter ... tied for second in career three-pointers and second in career assists ... honorable mention All-West Coast Conference as a senior ... WCC Freshman of the Year.

### Spoelstra's career statistics

Year	GP	FG	FGA	Pct	FT	FTA	Pct	Reb	Avg	Pts	Avg
1989	28	72	198	.364	32	43	.744	53	1.9	210	7.5
1990	28	60	149	.403	65	78	.833	79	2.8	221	7.9
1991	28	93	227	.410	67	84	.798	77	2.8	291	10.4
1992	28	99	223	.444	60	67	.896	61	2.2	306	10.9
<b>Totals</b>	<b>112</b>	<b>324</b>	<b>797</b>	<b>.407</b>	<b>224</b>	<b>272</b>	<b>.824</b>	<b>270</b>	<b>2.4</b>	<b>1028</b>	<b>9.2</b>

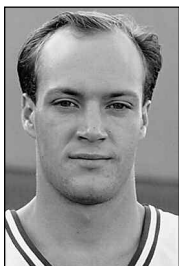

## 29 Grant Tracy

Two-year starter ... finished ninth in career free throws made ... tied for fifth in blocks ... two-time all-West Coast Conference.

### Tracy's career statistics

Year	GP	FG	FGA	Pct	FT	FTA	Pct	Reb	Avg	Pts	Avg
1990	17	7	21	.333	6	8	.750	16	0.9	20	1.2
1991	25	82	156	.526	50	63	.794	106	4.2	214	8.6
1992	27	139	302	.460	123	158	.778	127	4.7	407	15.1
1993	27	135	314	.430	106	149	.711	111	4.1	385	14.3
<b>Totals</b>	<b>96</b>	<b>363</b>	<b>793</b>	<b>.458</b>	<b>285</b>	<b>378</b>	<b>.754</b>	<b>360</b>	<b>3.8</b>	<b>1026</b>	<b>10.7</b>



## 30 Bob Devich

Four-year starter ... played in more games than any UP player ... averaged 10.9 points as a sophomore.

### Devich's career statistics

Year	GP	FG	FGA	Pct	FT	FTA	Pct	Reb	Avg	Pts	Avg
1947	31	110	0	.000	51	0	.000	0	0.0	271	8.7
1948	34	153	0	.000	64	0	.000	0	0.0	370	10.9
1949	32	86	0	.000	39	0	.000	0	0.0	211	6.6
1950	32	62	0	.000	49	0	.000	0	0.0	173	5.4
<b>Totals</b>	<b>129</b>	<b>411</b>	<b>NA</b>	<b>-</b>	<b>203</b>	<b>NA</b>	<b>-</b>	<b>NA</b>	<b>-</b>	<b>1025</b>	<b>7.9</b>

# 1,000 POINT SCORERS

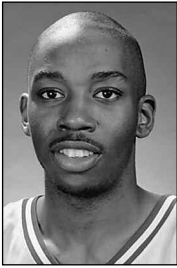

## 31 Canaan Chatman

Two-year starter ... led Portland in scoring as a senior ... led team in rebounding both seasons ... two-time Team MVP ... two-time All-West Coast Conference ... WCC All-Tournament team as a senior ... fastest player in UP history to 1,000 points.

### Chatman's career statistics

Year	GP	FG	FGA	Pct	FT	FTA	Pct	Reb	Avg	Pts	Avg
1994	30	182	397	.458	127	182	.698	242	8.1	491	16.4
1995	29	200	438	.457	129	207	.623	196	6.8	530	18.3
<b>Totals</b>	<b>59</b>	<b>382</b>	<b>835</b>	<b>.457</b>	<b>256</b>	<b>389</b>	<b>.658</b>	<b>438</b>	<b>7.4</b>	<b>1021</b>	<b>17.3</b>

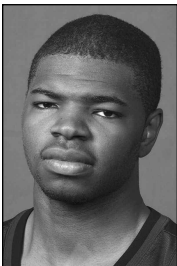

## 32 Darren Cooper

Three-year starter ... school's all-time leader in free throw percentage ... averaged double figure scoring all three years ... also ranks among the top 10 in three-pointers made and three-point percentage.

### Cooper's career statistics

Year	GP	FG	FGA	Pct	FT	FTA	Pct	Reb	Avg	Pts	Avg
2005	30	102	255	.400	88	103	.854	82	2.7	341	11.4
2006	27	120	269	.446	102	128	.797	59	2.2	401	14.9
2007	23	71	197	.360	104	114	.912	98	4.3	278	12.1
<b>Totals</b>	<b>80</b>	<b>293</b>	<b>721</b>	<b>.406</b>	<b>294</b>	<b>345</b>	<b>.852</b>	<b>239</b>	<b>3.0</b>	<b>1020</b>	<b>12.8</b>

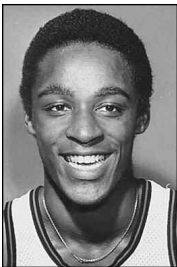

## 33 Reggie Logan

Three-year starter ... led team in scoring his first two seasons ... injuries reduced him to just 24 games in final two seasons.

### Logan's career statistics

Year	GP	FG	FGA	Pct	FT	FTA	Pct	Reb	Avg	Pts	Avg
1977	25	163	326	.500	66	97	.680	117	4.7	392	15.7
1978	26	175	349	.501	46	67	.687	148	5.7	396	15.2
1979	6	33	89	.371	17	24	.708	35	5.8	83	13.8
1980	18	61	137	.445	20	27	.741	62	3.4	142	7.9
<b>Totals</b>	<b>75</b>	<b>432</b>	<b>901</b>	<b>.479</b>	<b>149</b>	<b>215</b>	<b>.693</b>	<b>362</b>	<b>4.8</b>	<b>1013</b>	<b>13.5</b>

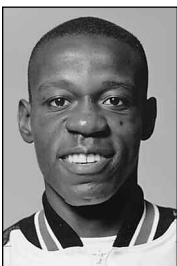

## 34 Chivo Anderson

Three-year starter ... All-West Coast Conference as a senior, led team in scoring ... sixth in career three-pointers and tenth in career steals.

### Anderson's career statistics

Year	GP	FG	FGA	Pct	FT	FTA	Pct	Reb	Avg	Pts	Avg
1995	28	34	90	.378	15	26	.577	45	1.6	93	3.3
1996	30	99	242	.409	31	49	.633	112	3.7	269	9.0
1997	27	110	262	.420	68	93	.731	111	4.1	326	12.1
1998	24	109	252	.433	52	87	.598	108	4.5	318	13.3
<b>Totals</b>	<b>109</b>	<b>352</b>	<b>846</b>	<b>.416</b>	<b>166</b>	<b>255</b>	<b>.651</b>	<b>376</b>	<b>3.4</b>	<b>1006</b>	<b>9.2</b>

# MISCELLANEOUS RECORDS

## 30-POINT CLUB

- 43 Matt Houle (San Francisco, 1992-93)  
 42 Cincy Powell (San Fernando Valley, 1964-65)  
 41 Darwin Cook (San Francisco, 1977-78)  
 40 Leonard Williams (Hawaii-Hilo, 1975-76)  
 39 Peter McKelvey (San Francisco, 1991-92)  
 37 Quentin Braxton (St. Martin's, 1973-74)  
 36 M.H. McGilvery (Memphis State, 1950-51)  
 Quentin Braxton (Gonzaga, 1972-73)  
 35 Eddie Clark (Chapman, 1965-66)  
 Chivo Anderson (Pacific Lutheran, 1996-97)  
 34 Jimmy Winters (Seattle University, 1955-56)  
 Art Easterly (Gonzaga, 1960-61)  
 Steve Anstett (Seattle University, 1963-64)  
 Tom Nichols (Nevada-Reno, 1963-64)  
 Darwin Cook (Cal State Fullerton, 1978-79)  
 Rick Raivio (Loyola Marymount, 1978-79)  
 Jose Slaughter (Stanford, 1980-81)  
 Peter McKelvey (Loyola Marymount, 1991-92)  
 33 Quentin Braxton (St. Martin's, 1973-74)  
 Jose Slaughter (Holy Cross, 1980-81)  
 Casey Frandsen (Portland State, 2001-02)  
 Pooh Jeter (Pepperdine, 2003-04)  
 Nik Raivio (Cal State Bakersfield, 2008-09)  
 Jared Stohl (San Francisco, 2008-09)  
 32 Bob Altenhofen (Seattle Pacific, 1954-55)  
 Jimmy Winters (St. Martin's, 1956-57)  
 Steve Anstett (Oregon, 1962-63)  
 Quentin Braxton (Portland State, 1972-73)  
 Leonard Williams (Portland State, 1975-76)  
 Reggie Logan (Univ. of the Pacific, 1976-77)  
 Leonard Williams (Santa Clara, 1976-77)  
 31 Andy Johnson (S.W. Texas State, 1952-53)  
 Jimmy Winters (Linfield, 1955-56)  
 Jimmy Winters (Lewis & Clark, 1955-56)  
 Ray Scott (Gonzaga, 1957-58)  
 Steve Anstett (Pepperdine, 1963-64)  
 Tom Nichols (Gonzaga, 1963-64)  
 Eddie Clark (Gonzaga, 1965-66)  
 Paul Gloden (U.C. Irvine, 1966-67)  
 Stan Talley (Northern Arizona, 1968-69)  
 Stan Talley (Seattle Pacific, 1968-69)  
 Quentin Braxton (Puget Sound, 1974-75)  
 Rick Raivio (Loyola Marymount, 1979-80)  
 Bryan Beard (Loyola Marymount, 1982-83)  
 Greg Anthony (Loyola Marymount, 1986-87)  
 Grant Tracy (San Francisco, 1990-91)  
 Travis Andrews (UC Riverside, 2000-01)  
 Pooh Jeter (Gonzaga, 2005-06)  
 30 Steve Anstett (Long Beach State, 1962-63)  
 Bill Ricks (Creighton, 1968-69)  
 Thurnell Clayton (Puget Sound, 1970-71)  
 Thurnell Clayton (Seattle Univ., 1970-71)  
 Floyd Banks (Fresno State, 1972-73)  
 Floyd Banks (St. Martin's, 1973-74)  
 Darwin Cook (Santa Clara, 1979-80)  
 Jose Slaughter (Gonzaga, 1980-81)  
 Will McDowell (Pepperdine, 1989-90)  
 Canaan Chatman (Pepperdine, 1994-95)  
 Casey Frandsen (San Francisco, 2001-02)

30 Jared Stohl (12/22/09 vs Idaho)

## 20-REBOUND CLUB

- 26 Don Lawson (Nevada Southern, 1966-67)  
 24 Andy Johnson (Gonzaga, 1950-51)  
 23 Thurnell Clayton (Gonzaga, 1970-71)  
 22 Milt Adams (Utah State, 1971-72)  
 Quentin Braxton (St. Martin's, 1972-73)  
 21 Steve Anstett (St. Mary's, 1961-62)  
 Bill Ricks (Redlands, 1968-69)  
 Bill Ricks (Creighton, 1968-69)  
 20 Ray Foleen (Willamette, 1950-51)  
 M.H. McGilvery (Gonzaga, 1950-51)  
 John Westerman (Fresno State, 1956-57)  
 Steve Anstett (Idaho State, 1962-63)  
 Jesse Perry (Westmont, 1967-68)  
 Jesse Perry (San Fernando Valley, 1967-68)  
 Jeff Heller (Nevada-Reno, 1976-77)  
 Rick Raivio (Air Force, 1978-79)

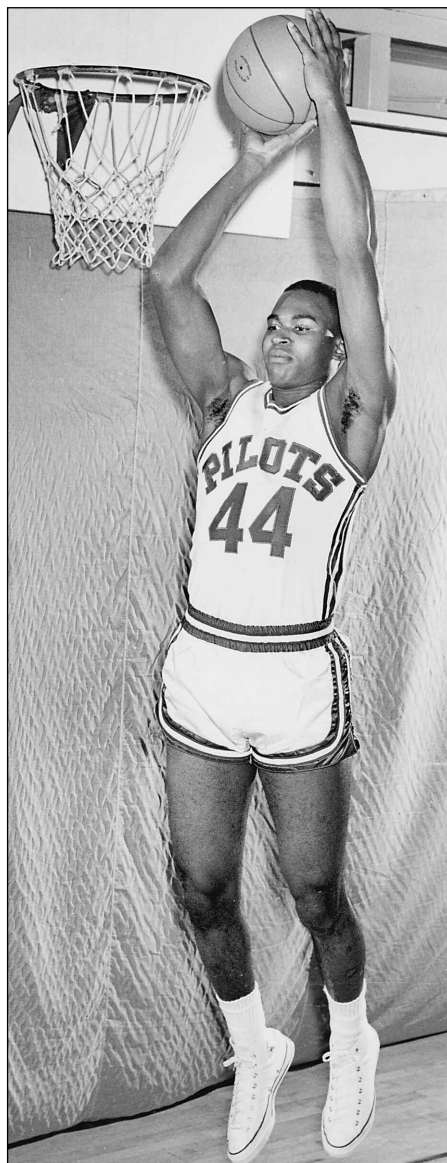

Don Lawson, 1966-68

## DOUBLE-DOUBLE LEADERS

(missing years: 1922-56, 65-72)

### SEASON

Name	Year	Total
Rick Raivio	1978-79	21
Rick Raivio	1979-80	19
Steve Anstett	1962-63	18
Bill Garner	1960-61	16
Jim Altenhofen	1959-60	16
Bill Garner	1959-60	16
Coky Rochin	2001-02	15
Luke Sikma	2010-11	14
Steve Anstett	1963-64	13
Steve Anstett	1961-62	13
Quentin Braxton	1972-73	10
Art Easterly	1960-61	10
Canaan Chatman	1993-94	9
Adam Simmons	1986-87	9
Leonard Williams	1977-78	9
Leonard Williams	1975-76	9
Art Easterly	1961-62	9
Ray Scott	1957-58	9
Jeff Heller	1976-77	8
Quentin Braxton	1974-75	8
Cincy Powell	1963-64	8
Rick Raivio	1977-78	7
Doug Lauricella	1974-75	7
Jim Armstrong	1958-59	7

### CAREER

Name	Years	Total
Rick Raivio	1977-80	49
Steve Anstett	1962-64	44
Bill Garner	1959-62	37
Leonard Williams	1975-78	28
Luke Sikma	2007-11	23
Art Easterly	1960-62, 65	20
Quentin Braxton	1973-75	20
Jim Altenhofen	1958-61	19
Coky Rochin	2000-02	16
Adam Simmons	1987-88	15
Canaan Chatman	1994-95	12
Cincy Powell	1963-65	12
Dennis Black	1981-84	10
Darwin Cook	1977-80	9
Jose Slaughter	1979-82	9
Ray Scott	1957-58	9

# SINGLE GAME/CHILES CENTER RECORDS

## SINGLE GAME RECORDS

### INDIVIDUAL

Category	Record	Player	Opponent	Date
Points	43	Matt Houle	San Francisco	2-13-93
FG	17	Matt Houle	San Francisco	2-13-93
FG Att.	30	Quentin Braxton	Portland State	1-6-75
FG % (10+ made)	.923	Rick Raivio (12-13)	Santa Clara	1-25-80
3Pt FG	10	Jared Stohl	Idaho	12-22-09
3Pt FG Att.	19	Peter McKelvey	Chaminade	12-21-91
3Pt FG %	1.000	Ronnie Fines (6-6)	Santa Clara	2-18-93
FT	20	Jim Winters	Seattle	2-12-56
FT Att.	23	Jim Winters	Seattle	2-12-56
FT %	1.000	Rick Raivio (16-16)	San Francisco	1-5-80
Rebounds	26	Don Lawson	Nevada Southern	2-12-67
Assists	14	Dionn Holton	Southern Oregon	12-9-95
Blocks	7	Bart Koenitzer	San Diego	1-14-89
Steals	8	Josh Lowery	Puget Sound	1-4-89

### TEAM

Category	Record	Opponent	Date
Combined Points	240 (106-134)	Loyola Marymount	1-21-88
Points	115 (115-95)	St. Martin's	12-21-78
Fewest Points	27 (27-43)	Pacific Lutheran	1947-48
Points in a Half	62	Southern Oregon	12-9-95
Points Allowed	144 (92-144)	Loyola Marymount	2-17-89
Fewest Points Allowed	28 (65-28)	Willamette	1948-49
Margin of Victory	53 (100-47)	Hawaii	11-25-93
Margin of Defeat	58 (50-108)	New Mexico State	2-7-72
FG	51	Centenary	1-28-79
FG Att.	96	Nevada-Reno	12-15-73
FG %	.722 (22-36)	Cal State Fullerton	12-21-82
3Pt FG	16	Idaho	12-22-09
3Pt FG Att.	34	Portland State	12-8-01
		Gonzaga	2-2-02
3Pt FG %	.875 (7-8)	Saint Mary's	1-9-06
FT	44	San Francisco	2-6-92
FT Att.	54	Doane	11-30-74
FT %	1.000 (11-11)	Santa Clara	2-18-93
	1.000 (11-11)	Gonzaga	2-19-07
Rebounds	85	Seattle Pacific	1-6-59
Assists	34	Loyola Marymount	3-5-88
Blocks	10	Santa Clara	2-27-88
		Texas A&M-CC	1-6-00
Steals	22	Seattle Pacific	1-12-74
Turnovers	38	Loyola Marymount	2-9-91

### MISCELLANEOUS

Home Attendance:	15,341	Duke (Rose Garden)	12-19-00
Overtime Games:	57	last at Loyola Marymount (L, 77-68)	2-20-10
Double Overtime Games:	10	last vs. Loyola Marymount (W, 79-78)	1-13-11
Triple Overtime Games:	1	San Jose State (W, 82-81)	11-27-84
Overtime Record:	25-32	(.439)	
Double Overtime Record:	5-5	(.500)	
Triple Overtime Record:	1-0	(1.000)	

## CHILES CENTER RECORDS

### INDIVIDUAL

Category	Record	Player	Opponent/ Team	Date
Points	43	Matt Houle	vs. San Francisco	2-13-93
FG	17	Matt Houle	vs. San Francisco	2-13-93
FG Att.	25	Hank Gathers	Loyola Marymount	1-21-89
FG %	1.000	A.J. Rollins (11-11)	Saint Mary's	1-9-97
3Pt FG	10	Jared Stohl	Idaho	12-22-09
3Pt FG Att.	16	Peter McKelvey	vs. E. Washington	11-26-91
3Pt FG %	1.000	Greg Anthony (5-5)	vs. San Francisco	1-31-87
		Wes Wardrop (5-5)	Loyola Marymount	1-14-06
FT	16	Greg Klosterman	vs. San Francisco	2-15-97
FT Att.	20	Greg Klosterman	vs. San Francisco	2-15-97
FT %	1.000	P. McKelvey (13-13)	vs. San Francisco	2-6-92
Rebounds	22	Darryl Johnson	San Francisco	2-6-92
Assists	15	Orlando Smart	San Francisco	2-23-91
Blocks	8	Adam McCanna	Denver	11-23-97
Steals	9	Ronn McMahan	E. Washington	12-15-89

### TEAM

Category	Record	Opponent/ Team	Date
Combined Points	240 (106-134)	vs. Loyola Marymount	1-21-88
Points	134	Loyola Marymount	1-21-88
Fewest Points	31	vs. San Diego	2-24-89
Points in a Half	69	Loyola Marymount	2-9-91
FG	54	Loyola Marymount	1-21-88
FG Att.	95	Loyola Marymount	1-21-88
FG %	.653 (32-49)	vs. Eastern Montana	1-13-85
3Pt FG	16	Idaho	12-22-09
3Pt FG Att.	39	Loyola Marymount	2-19-98
3Pt FG %	.859 (12-14)	Chaminade	12-6-90
FT	44	vs. San Francisco	2-6-92
FT Att.	53	2 times, recent vs. San Diego State	11-27-02
FT %	.933 (28-30)	vs. Puget Sound	1-4-89
Rebounds	58	vs. Eastern Oregon	12-11-93
Assists	29	vs. Chaminade	12-6-90
Blocks	13	E. Washington	12-26-91
Steals	24	Loyola Marymount	2-9-91
Turnovers	38	vs. Loyola Marymount	2-9-91

### MISCELLANEOUS

Pilots' Chiles Center Record:	213-155	(.579)	27 seasons
Wins in a Season:	13	(13-1)	1994-95
Fewest Wins in a Season:	1	(1-11)	1988-89
Winning Percentage:	.929	(13-1)	1994-95
Lowest Winning Percentage:	.091	(1-10)	1988-89
Home Court Winning Streak:	19 games	(Jan. 9-Feb. 3)	2010 to '11
Home Court Losing Streak:	11 games	(Feb. 20-Feb. 10)	1988 to '89
Season Attendance:	32,567	(2,171 ave.)	1991-92
Single-game Attendance:	5,007	(Santa Clara)	1-21-95



# ANNUAL LEADERS/COACHING RECORDS

## ANNUAL STATISTICAL LEADERS

Year	Scoring Ave.	Rebound Ave.	Assist Ave.	Field Goal Pct.	Free Throw Pct.
1946-47	Leo Grosjacques, 8.8	--	--	--	--
1947-48	Bob Devich, 10.9	--	--	--	--
1948-49	Leo Grosjacques, 10.2	--	--	--	--
1949-50	Warren Brown, 13.4	--	--	Jack Winters, .443	Ray Foleen, .684
1950-51	Ray Foleen, 12.9	--	--	FGA not kept	Warren Brown, .714
1951-52	Jim Winters, 14.1	--	--	"	Ray Foleen, .714
1952-53	Andy Johnson, 17.6	--	--	"	FTA not kept
1953-54	Nick Trutanich, 15.9	--	--	"	"
1954-55	Dick Bartel, 18.8	--	--	"	"
1955-56	Gene Kutsch, 12.0	--	--	"	"
1956-57	Wally Panel, 13.9	Gene Kutsch, 7.6	--	"	"
1957-58	Ray Scott, 20.3	Ray Scott, 11.4	--	Ray Scott, .426	Dick Jolley, .801
1958-59	Jim Armstrong, 15.0	Chuck Rogers, 8.8	--	Elmen Bloedel, .424	Wally Panel, .695
1959-60	Jim Altenhofen, 16.2	Bill Garner, 12.0	--	Jim Altenhofen, .416	Frank Bosone, .676
1960-61	Bill Garner, 14.5	Bill Garner, 12.1	--	Art Easterly, .418	Frank Bosone, .736
1961-62	Art Easterly, 13.0	Steve Anstett, 10.9	--	Bill Garner, .464	Frank Bosone, .765
1962-63	Steve Anstett, 18.2	<b>Steve Anstett, 12.4</b>	--	Steve Anstett, .460	Cincy Powell, .711
1963-64	Steve Anstett, 15.9	Steve Anstett, 10.6	--	Tom Nichols, .518	Sam Coston, .795
1964-65	Cincy Powell, 17.9	Cincy Powell, 10.6	--	Cincy Powell, .508	Sam Coston, .823
1965-66	Ed Clark, 18.2	Jesse Perry, 9.5	--	Ed Maerz, .441	Ed Clark, .792
1966-67	Paul Gloden, 18.3	Jesse Perry, 8.6	--	Jesse Perry, .461	Paul Gloden, .741
1967-68	Jesse Perry, 14.8	Jesse Perry, 11.7	--	Jesse Perry, .469	Paul Gloden, .798
1968-69	Stan Talley, 19.0	Bill Ricks, 10.3	--	Hovert Herber, .452	Bill Ricks, .726
1969-70	Stan Talley, 15.6	Milton Adams, 10.0	--	Rick Eikrem, .479	Rick Earl, .750
1970-71	Thurnell Clayton, 17.9	Thurnell Clayton, 9.6	--	Thurnell Clayton, .486	Bill Farwyhe, .667
1971-72	Ricardo Parks, 12.4	Milton Adams, 9.3	--	Milton Adams, .455	Robert Williams, .789
1972-73	Quentin Braxton, 18.8	Quentin Braxton, 11.2	Gary Strachan, 4.9	Quentin Braxton, .488	Ricardo Parks, .811
1973-74	Quentin Braxton, 16.3	Quenton Braxton, 6.9	Strachan/Davidson, 4.8	Ron Davidson, .580	Gary Strachan, .759
1974-75	Quentin Braxton, 16.1	Doug Lauricella, 10.1	Ron Davidson, 5.4	Ron Davidson, .561	Quentin Braxton, .841
1975-76	Leonard Williams, 17.1	Leonard Williams, 8.6	Donald Dixon, 2.6	Leonard Williams, .501	Bill Krueger, .871
1976-77	Reggie Logan, 15.7	Jeff Heller, 9.2	Darwin Cook, 4.9	Rick Raivio, .600	Leonard Williams, .718
1977-78	Reggie Logan, 15.2	Leonard Williams, 7.7	Darwin Cook, 4.6	Rick Raivio, .515	Darwin Cook, .778
1978-79	Rick Raivio, 21.0	Rick Raivio, 12.0	Darwin Cook, 5.3	Rick Raivio, .620	Ken Downye, .787
1979-80	Rick Raivio, 19.1	Rick Raivio, 10.5	<b>Darwin Cook, 6.2</b>	Rick Raivio, .599	Darwin Cook, .778
1980-81	<b>Jose Slaughter, 21.2</b>	Bryan Beard, 6.6	Moby Oliver, 5.2	Sidney Watson, .584	Moby Oliver, .721
1981-82	Jose Slaughter, 18.7	Jose Slaughter, 5.9	Dave Flint, 4.0	Sidney Watson, .590	Moby Oliver, .794
1982-83	Dennis Black, 6.5	Dennis Black, 6.5	Brian Fundingsland, 5.2	Darran Jenkins, .534	Jason Cawthorn, .810
1983-84	Darran Jenkins, 11.1	Dennis Black, 5.4	Brian Fundingsland, 4.7	Darran Jenkins, .554	Darran Jenkins, .747
1984-85	Darran Jenkins, 10.9	Dan Hunt, 4.9	Brian Fundingsland, 3.5	Dan Hunt, .559	Darran Jenkins, .800
1985-86	Fred Harris, 13.5	Dan Hunt, 5.2	Dwayne Corbitt, 3.9	Thomas Thompson, .549	Thomas Thompson, .745
1986-87	Greg Anthony, 15.3	Adam Simmons, 7.8	Greg Anthony, 4.0	Adam Simmons, .500	Adam Simmons, .736
1987-88	Adam Simmons, 14.2	Adam Simmons, 7.7	Adolphis Gaffney, 3.9	<b>Adam Simmons, .624</b>	Adolphis Gaffney, .793
1988-89	Josh Lowery, 16.0	Steve Hutchinson, 5.4	Erik Spoelstra, 3.5	Steve Hutchinson, .557	Ron Deaton, .793
1989-90	Josh Lowery, 16.7	Will McDowell, 6.6	Erik Spoelstra, 4.4	Steve Hutchinson, .616	Matt Houle, .886
1990-91	David Roth, 14.5	Dan Gray, 4.6	Erik Spoelstra, 5.7	Matt Houle, .530	Ron Deaton, .847
1991-92	Peter McKelvey, 19.6	Brenton Moore, 6.4	Erik Spoelstra, 3.8	Marc Stuckey, .527	Erik Spoelstra, .896
1992-93	Matt Houle, 14.7	Brenton Moore, 6.3	Jerry Allen, 3.7	Brenton Moore, .477	Matt Houle, .846
1993-94	Matt Houle, 16.6	Canaan Chatman, 8.1	Jerry Allen, 2.9	Curt Ranta, .581	Kasey Flicker, .833
1994-95	Canaan Chatman, 18.3	Canaan Chatman, 6.8	Lemont Daniels, 2.8	Curt Ranta, .542	Kasey Flicker, .841
1995-96	Kweemada King, 13.6	Lemont Daniels, 5.8	Lemont Daniels, 3.8	Kyle Stonehouse, .505	Kasey Flicker, .811
1996-97	Greg Klosterman, 15.6	Greg Klosterman, 5.9	Dionn Holton, 4.9	Greg Klosterman, .490	Greg Klosterman, .770
1997-98	Chivo Anderson, 13.3	Troy Collins, 5.8	Dionn Holton, 5.6	Troy Collins, .496	Jason Franklin, .756
1998-99	Jimmie Rainwater, 12.1	Troy Collins, 4.6	Travis Andrews, 3.9	Brian Jackson, .533	Ryan Jones, .724
1999-00	Ryan Jones, 14.4	Troy Collins, 6.5	Travis Andrews, 4.0	Tim Frost, .503	Ryan Jones, .764
2000-01	Tim Frost, 14.9	Tim Frost, 7.0	Adam Quick, 4.3	Tim Frost, .493	Adam Quick, .828
2001-02	Casey Frandsen, 19.2	Coky Rochin, 9.6	Adam Quick, 5.7	Coky Rochin, .489	Casey Frandsen, .813
2002-03	Casey Frandsen, 12.7	Dustin Geddis, 5.9	Adam Quick, 4.2	Adam Quick, .497	Adam Quick, .833
2003-04	Pooh Jeter, 16.6	Dustin Geddis, 5.9	Adam Quick, 4.3	Donald Wilson, .455	Pooh Jeter, .868
2004-05	Pooh Jeter, 15.2	Marcus Lewis, 5.6	Pooh Jeter, 3.3	Donald Wilson, .525	Pooh Jeter, .857
2005-06	Pooh Jeter, 18.5	Marcus Lewis, 5.8	Pooh Jeter, 3.0	Marcus Lewis, .503	Pooh Jeter, .869
2006-07	Darren Cooper, 12.1	Jamie Jones, 7.2	Taishi Ito, 3.3	Chris Jackson, .526	<b>Darren Cooper, .912</b>
2007-08	Nik Raivio, 12.6	Luke Sikma, 7.3	Taishi Ito, 3.2	Luke Sikma, .532	Taishi Ito, .845
2008-09	Nik Raivio, 16.0	Nik Raivio, 6.5	T.J. Campbell, 4.7	Kramer Knutson, .544	Jared Stohl, .844
2009-10	Nik Raivio, 14.1	Luke Sikma, 7.5	T.J. Campbell, 5.6	Kramer Knutson, .567	T.J. Campbell, .899
2010-11	Jared Stohl, 14.1	Luke Sikma, 10.5	Tim Douglas, 3.0	Kramer Knutson, .566	Jared Stohl, .892

**Bold: School Record**

# ANNUAL LEADERS/COACHING RECORDS

## COACHING RECORDS

	Years	W	L	Pct	Seasons
Jack Avina	1970-87	222	243	.477	17
Al Negratti	1955-67	164	155	.514	12
James "Mush" Torson	1946-54	144	110	.565	8
Edwin Fitzpatrick	1934-42	105	67	.610	8
Rob Chavez	1994-01	93	103	.474	7
Edmond Fiene	1928-34	77	51	.602	6
Eric Reveno	2006-	78	81	.491	5
Larry Steele	1987-94	56	141	.284	7
Michael Holton	2001-06	54	91	.372	5
Mike Smith/Tom Berry	1922-25	43	18	.705	3
Vincent Harrington	1925-27	13	18	.419	2
Len Yandle	1945-46	10	10	.500	1
Art McLarney/Mike Tichy	1954-55	10	16	.385	1
R. "Matty" Matthews	1942-43	8	8	.500	1
Bill Turner	1967-69	8	44	.154	2
Ernie Smith/Joe Etzel	1969-70	4	22	.154	1
Eugene Murphy	1927-28	3	3	.500	1

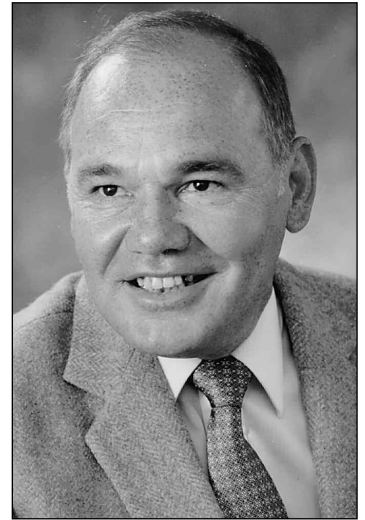

*Jack Avina, head coach 1970-87*



*Eric Reveno, head coach 2006-present*

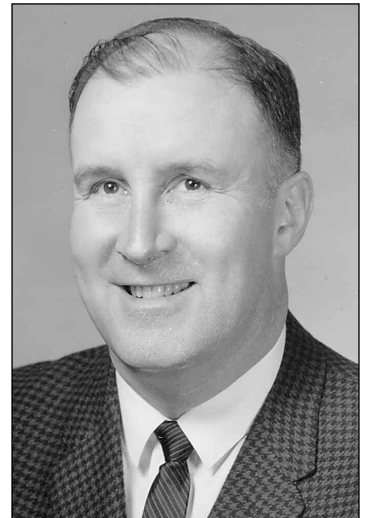

*Al Negratti, head coach 1955-67*



*Michael Holton, head coach 2001-06*



*Mush Torson, head coach 1946-54*



# POSTSEASON HISTORY

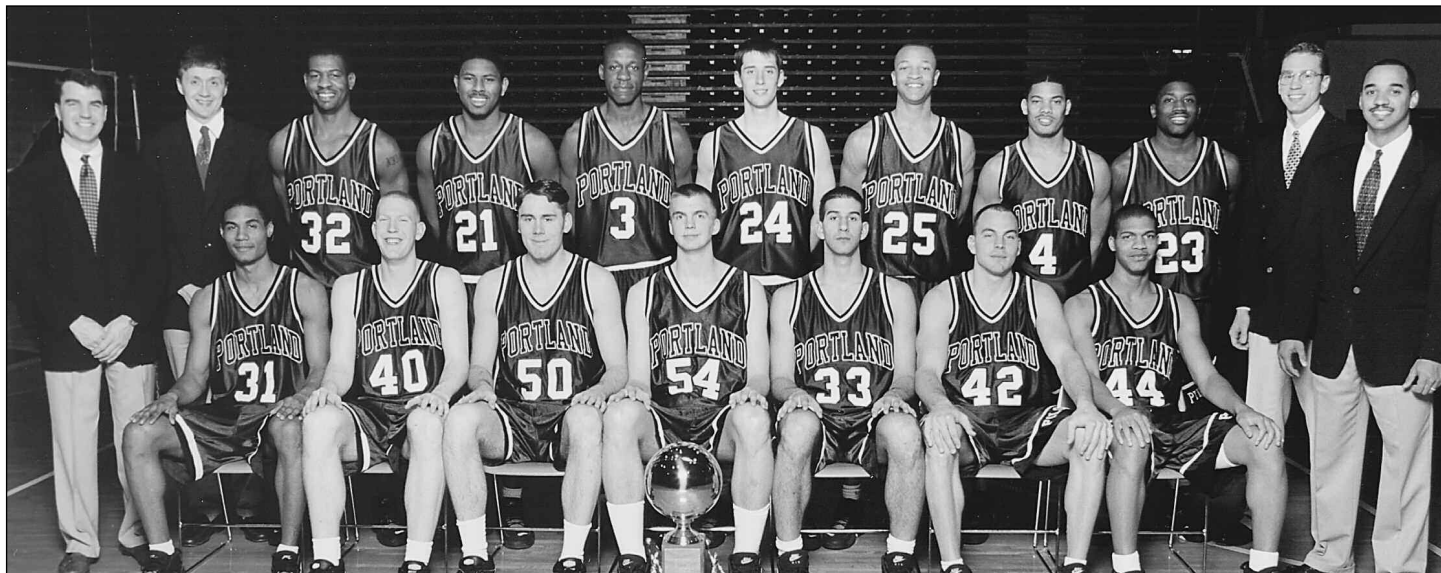

## 1995-96 UNIVERSITY OF PORTLAND PILOTS

*1996 WCC Tournament Champions*

*NCAA Tournament, Midwest Regional*

*Back Row (left to right): Head coach Rob Chavez, asst. coach Jim Shaw, Kweemada King, Lemont Daniels, Chivo Anderson, Kasey Flicker, Jason Franklin, Sharif Metoyer, Diann Holton, asst. coach Clark Buerk, asst. coach Eddie Hill.*

*Front Row (left to right): Jimmie Rainwater, Kyle Stonehouse, Greg Klosterman, Jay Strid, Luke Palumbis, Rick Brainard, Troy Collins.*

## NCAA TOURNAMENT

Year	Round	Opponent	Site	Result	Score
1958-59	First (West Regional)	DePaul	Portland, Ore.	L	56-57
1995-96	First (Midwest Regional)	Villanova	Milwaukee, Wis.	L	58-92
<b>Totals</b>	<b>2 Berths</b>	<b>2 Games</b>	<b>-</b>	<b>0-2</b>	<b>-</b>

## NAIA TOURNAMENT

Year	Round	Opponent	Site	Result	Score
1952-53	First	Loyola (Md.)	Kansas City, Mo.	L	64-66
1953-54	First	East Texas State	Kansas City, Mo.	L	59-72
1956-57	First	Austin Peay	Kansas City, Mo.	W	77-65
	Second	Tennessee State	Kansas City, Mo.	L	70-87
1957-58	First	Coe College	Kansas City, Mo.	L	61-63
<b>Totals</b>	<b>4 Berths</b>	<b>5 Games</b>	<b>-</b>	<b>1-4</b>	<b>-</b>

## NAIB TOURNAMENT

Year	Round	Opponent	Site	Result	Score
1948-49	First	Southwest Missouri	Kansas City, Mo.	L	56-59
1949-50	First	Montana	Kansas City, Mo.	W	48-47
	Second	Central Washington	Kansas City, Mo.	L	43-53
1950-51	First	Memphis State	Kansas City, Mo.	L	74-76
1951-52	First	Findlay	Kansas City, Mo.	W	84-82
	Second	Memphis State	Kansas City, Mo.	W	72-48
	Quarterfinals	Hamline	Kansas City, Mo.	W	75-65
	Semifinals	Murray State	Kansas City, Mo.	L	57-58
	Third-place	Southwest Texas State	Kansas City, Mo.	L	68-78
<b>Totals</b>	<b>4 Berths</b>	<b>9 Games</b>	<b>--</b>	<b>4-5</b>	<b>-</b>

## COLLEGEINSIDER.COM POSTSEASON TOURNAMENT

Year	Round	Opponent	Site	Result	Score
2008-09	First	Pacific	Stockton, Calif.	L	76-82
2009-10	First	Northern Colorado	Greeley, Colo.	L	73-81
2010-11	First	Hawaii	Manoa, HI	L	64-76

# HONORS/PILOT PROFESSIONALS

## ALL-AMERICA

Jimmy Winters (G)	1951-52	NAIA (HM)
Andy Johnson (F)	1952-53	Collier's Magazine
Dick Jolley (F)	1957-58	Catholic Digest
Jim Armstrong (G)	1957-58	Catholic Digest
Ray Scott (C)	1957-58	UPI (HM)
Frank Bosone (G)	1960-61	Catholic Digest
Cincy Powell (F)	1964-65	UPI (HM)
Rick Raivio (F)	1977-78	GTE Academic (3rd team)
	1978-79	AP (HM)
	1979-80	AP, UPI, Converse (HM)
		GTE Academic (3rd team)
Darwin Cook (G)	1979-80	AP (HM), UPI (HM)
Jose Slaughter (G)	1980-81	AP (HM)
	1981-82	AP (HM)

## ALL-REGION

Bill Garner (C)	1960-61	All-Northwest
Jose Slaughter (G)	1980-81	USBWA
	1981-82	NBCA, UPI All-Coast
Nik Raivio (G)	2008-09	NABC
T.J. Campbell (G)	2009-10	NABC
Robin Smeulders (F)	2009-10	NABC

## COACH OF THE YEAR

Al Negratti	1957-58	Pacific Coast Conference
Jack Avina	1977-78	West Coast Conference
Eric Reveno	2008-09	West Coast Conference
		NABC District 9

## ALL-WEST COAST CONFERENCE

Rick Raivio (F)	1977-78 (1st team), 78-79 (2nd), 79-80 (1st)
Darwin Cook (G)	1977-78 (2nd team), 79-80 (2nd)
Jose Slaughter (G)	1980-81 (1st team), 81-82 (1st)
Moby Oliver (G)	1980-81 (HM), 81-82 (HM)
Dennis Black (F)	1982-83 (1st team)
Brian Fundingsland (G)	1983-84 (HM)
Dave Flint (F)	1984-85 (HM)
Fred Harris (G)	1984-85 (HM), 85-86 (1st team)
Greg Anthony (G)	1986-87 (1st team)
Greg Attaway (G)	1986-87 (HM)
Adam Simmons (F)	1987-88 (HM)
Robert Phillips (G)	1987-88 (HM)
Josh Lowery (G)	1988-89 (HM), 89-90 (1st team)
David Roth (F)	1990-91 (HM)
Peter McKelvey (G)	1991-92 (HM)
Erik Spoelstra (G)	1991-92 (HM)
Grant Tracy (F)	1991-92 (HM), 92-93 (1st team)
Matt Houle (F)	1992-93 (HM), 93-94 (HM)
Canaan Chatman (F)	1993-94 (1st team), 94-95 (1st)
Curt Ranta (C)	1994-95 (1st team)
Rick Brainard (F)	1995-96 (HM)
Lemont Daniels (F)	1995-96 (HM)
Dionn Holton (G)	1995-96 (HM), 96-97 (HM), 97-98 (1st)
Kweemada King (G)	1995-96 (HM)
Greg Klosterman (C)	1996-97 (1st team)
Chivo Anderson (G)	1997-98 (HM)
Jimmie Rainwater (F)	1998-99 (HM)
Ryan Jones (G)	1999-00 (HM)
Troy Collins (F)	1999-00 (HM)
Tim Frost (C)	2000-01 (1st team)
Coky Rochin (C)	2001-02 (1st team)
Casey Frandsen (G)	2001-02 (HM), 02-03 (HM)
Donald Wilson (G)	2002-03 (HM)
Pooh Jeter (G)	2003-04 (1st team), 04-05 (HM), 05-06 (1st)

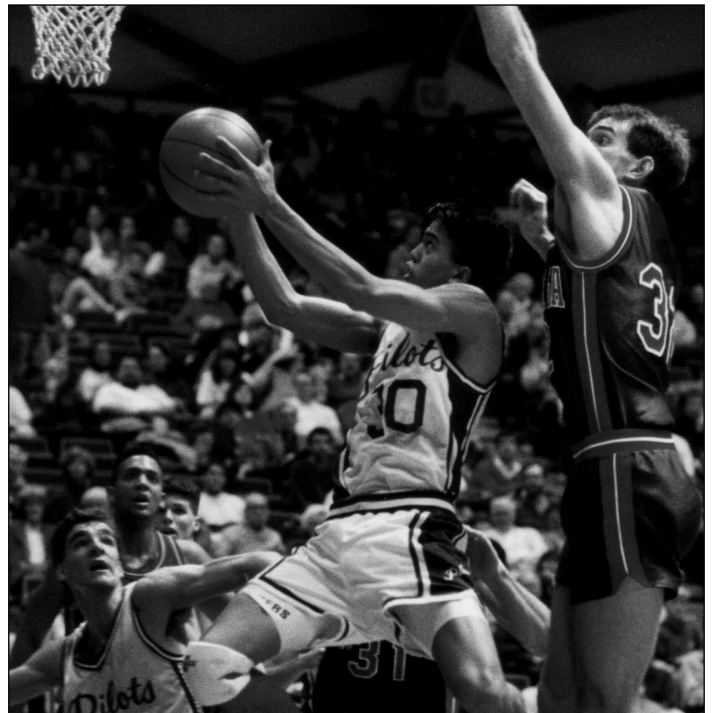

*Erik Spoelstra, 1988-92*

Darren Cooper (G)	2005-06 (HM), 2006-07 (1st team)
Nik Raivio (G)	2008-09 (1st team)
T.J. Campbell (G)	2008-09 (1st team)
Robin Smeulders (F)	2008-09 (HM)
Jared Stohl (G)	2008-09 (HM)
T.J. Campbell (G)	2009-10 (1st team)
Robin Smeulders (F)	2009-10 (1st team)
Luke Sikma (F)	2009-10 (HM), 2010-11 (1st team)
Jared Stohl (F)	2009-10 (HM), 2010-11 (HM)
Nemanja Mitrovic (G)	2010-11 (1st team)

## WCC FRESHMAN/NEWCOMER OF THE YEAR

Greg Anthony (G)	1986-87
Erik Spoelstra (G)	1988-89
Matt Houle (F)	1989-90
Dionn Holton (G)	1994-95
Ryan Jones (G)	1998-99
T.J. Campbell (G)	2008-09

## WCC ALL-FRESHMAN

Dreshawn Vance (F)	2003-04
Marcus Lewis (F)	2004-05
Taishi Ito (G)	2006-07

## ALL-WCC TOURNAMENT

Canaan Chatman (F)	1994-95
Curt Ranta (C)	1994-95
Lemont Daniels (F)	1995-96
Dionn Holton (G)	1995-96
Kweemada King (G)	1995-96 (MVP)

## WCC ALL-ACADEMIC TEAM

Curt Ranta (C)	1991-92, 92-93
Kasey Flicker (G)	1994-95, 95-96
Jihan Bowes-Little (G)	1997-98
Dustin Geddis (F)	2003-04
Karl Aaker (F)	2003-04, 04-05
Andreas Gahlmann (C)	2003-04, 04-05

# HONORS/PILOT PROFESSIONALS

Ben Sullivan (F/C) 2004-05, 05-06, 06-07  
 Ethan Niedermeyer (F) 2007-08, 2008-09, 2009-10  
 Robin Smeulders (F) 2007-08, 2008-09, 2009-10  
 Kramer Knutson (C) 2008-09, 2009-10, 2010-11

## WCC POST-GRADUATE SCHOLARSHIP

Andreas Gahlmann (C) 2004-05

## WCC PLAYER OF THE WEEK

Rick Raivio (F) 1977-78, 78-79, 79-80 (twice)  
 Darwin Cook (G) 1977-78  
 Jose Slaughter (G) 1980-81, 81-82 (twice)  
 Fred Harris (G) 1985-86  
 Greg Anthony (G) 1986-87 (twice)  
 Will McDowell (F) 1989-90  
 Grant Tracy (F) 1990-91  
 Peter McKelvey (G) 1991-92  
 Matt Houle (F) 1993-94  
 Canaan Chatman (F) 1994-95 (twice)  
 Lemont Daniels (F) 1994-95  
 Greg Klosterman (C) 1995-96  
 Chivo Anderson (G) 1996-97  
 Dionn Holton (G) 1997-98  
 Jason Franklin (G) 1998-99  
 Jimmie Rainwater (F) 1998-99  
 Coky Rochin (C) 2001-02  
 Donald Wilson (F) 2003-04 (twice)  
 Pooh Jeter (G) 2005-06  
 Darren Cooper (G) 2006-07  
 Ben Sullivan (F/C) 2006-07  
 Robin Smeulders (F) 2008-09  
 Nik Raivio (G) 2008-09  
 T.J. Campbell (G) 2009-10 (thrice)  
 Jared Stohl (G) 2009-10, 2010-11  
 Tim Douglas (G) 2010-11 (twice)  
 Nemanja Mitrovic (G) 2010-11  
 Luke Sikma (G) 2010-11

## WCC PLAYER OF THE MONTH

T.J. Campbell 2009-10 (November)



*Kramer Knutson, 2008-11*

# TEAM AWARDS

## Rev. William Scandlon Award MOST VALUABLE

1952	Ray Foleen
1953	Ken Strobe
1954	Nick Trutanich
1955	Bob Altenhofen
1956	Jim Winters
1957	Wally Panel
1958	Ray Scott
1959	Jim Armstrong
1960	Jim Armstrong
1961	Art Easterly
1962	Steve Anstett
1963	Steve Anstett
1964	Steve Anstett
1965	Cincy Powell
1966	Ed Clark
1967	Paul Gloden
1968	Jesse Paerry
1969	Bill Ricks
1970	Milton Adams
1971	Thurnell Clayton
1972	Milton Adams
1973	Floyd Banks
1974	Ron Davidson
1975	Doug Lauricella
1976	Leonard Williams
1977	Darwin Cook
1978	Leonard Williams
1979	Rick Raivio
1980	Darwin Cook, Rick Raivio
1981	Jose Slaughter
1982	Jose Slaughter
1983	Dennis Black
1984	Darran Jenkins
1985	Dan Hunt
1986	Fred Harris
1987	Robert Phillips
1988	Adam Simmons
1989	TEAM
1990	Josh Lowery
1991	David Roth
1992	Peter McKelvey
1993	Grant Tracy
1994	Canaan Chatman
1995	Canaan Chatman
1996	Lemont Daniels
1997	Greg Klosterman
1998	Chivo Anderson
1999	Jimmie Rainwater
2000	Troy Collins
2001	Tim Frost
2002	Coky Rochin/Casey Frandsen
2003	Adam Quick
2004	Pooh Jeter
2005	Pooh Jeter
2006	Pooh Jeter
2007	Darren Cooper
2008	Sherrard Watson/Nik Raivio
2009	T.J. Campbell
2010	T.J. Campbell
2011	Luke Sikma

## Al C. Giusti Award MOST INSPIRATIONAL

1956	Jack Scrivens
1957	Jack Scrivens
1958	Art Chapman
1959	Chuck Rogers
1960	Chuck Rogers
1961	Roland Carpenter
1962	George Koch
1963	Cincy Powell
1964	Cincy Powell
1965	Sam Coston
1966	Paul Gloden
1967	Paul Gloden
1968	Paul Gloden
1969	Terry Pollreis
1970	Rick Earl
1971	San Tabet
1972	Gary Strachan
1973	Gary Strachan
1974	Gary Strachan
1975	Doug Lauricella
1976	Fred Woodward
1977	Jeff Heller
1978	George McCullough
1979	Jeff Heller
1980	Jose Slaughter
1981	Robert Williams
1982	Moby Oliver
1983	Dan Hunt
1984	Dan Hunt
1985	Tony Havior
1986	Dan Hunt
1987	Jarvis Helaire
1988	Robert Phillips
1989	Steve Hutchinson
1990	Steve Hutchinson
1991	Grant Tracy
1992	Brenton Moore
1993	Brenton Moore/ Matt Houle
1994	Curt Ranta
1995	Lemont Daniels
1996	Sharif Metoyer
1997	Troy Collins
1998	Troy Collins
1999	Troy Collins
2000	Chukwumah Neboh
2001	Ross Jorgusen
2002	Ross Jorgusen
2003	Donald Wilson
2004	Dustin Geddis
2005	Darren Cooper
2007	Taishi Ito
2008	Taishi Ito
2009	Ethan Niedermeyer
2010	Taishi Ito
2011	Jason Hannibal

## Bro. Godfrey Award TEAM CAPTAIN

1977	Don Dixon
1978	Ken Downey
1979	Darwin Cook
1980	Bill Krueger
1981	Russ Dyer
1982	Sidney Watson
1983	Bryan Beard

1984	Dennis Black
1985	Dwayne Corbitt
1986	Dwayne Corbitt
1987	Adam Simmons
1988	Adam Simmons/ Robert Phillips
1989	Rodd Miller
discontinued after '89 season	
2009	Taishi Ito/Ethan Niedermeyer
2010	Taishi Ito/Ethan Niedermeyer
2011	Luke Sikma/Kramer Knutson

## Rev. Joseph Powers Award MOST IMPROVED

1981	Bryan Beard
1982	Dennis Black
1983	Dwayne Corbitt
1984	Tony Havior
1985	John Piwarchuck
1986	Rich Antee/ Thomas Thompson
1987	Jeff Webb
1988	Robert Phillips
discontinued after '88 season	
2007	Parker Emerson
2009	B.J. Porter
2010	Nemanja Mitrovic
2011	Ryan Nicholas

## Dr. Tom Fagan Award DEDICATION

1980	Bill Krueger
1981	Moby Oliver
1982	Moby Oliver
1983	Scott Lewis
1984	Kevin Williams
1985	Darran Jenkins
1986	James Van Ness
1987	William McDowell
1988	Rodd Miller
1989	Rodd Miller
1990	Ron Deaton
1991	Erik Spoelstra
1992	Curt Ranta
1993	Ronnie Fines
1994	Matt Houle
1995	Kasey Flicker
1996	Chivo Anderson
1997	Greg Klosterman
1998	Chivo Anderson/ Dionn Holton
1999	Travis Andrews
2000	Tim Frost
2001	Travis Andrews
2002	Karl Aaker
2003	Andreas Gahlmann
2004	Donald Wilson
2005	Karl Aaker
2006	Jeremiah Dominguez

## Joe Etzel Award LEADERSHIP

2004	Adam Quick
2005	Donald Wilson
2006	Donald Wilson

# ALL-TIME ROSTER

## A

Karl Aaker	2001-05
Milt Adams	1969-72
Jim Albers	1945-46
Tom Alldrin	1964-65
Jerry Allen	1992-94
Bob Altenhofen	1953-56
Jim Altenhofen	1957-61
Ken Altenhofen	1947-48
Bill Anderson	1931-34
Chivo Anderson	1994-98
Travis Andrews	1997-01
Roland Angus	1934-35
Steve Anstett	1961-64
Rich Antee	1985-87
Greg Anthony	1986-87
Jason Arbuckle	1996-97
Tony Arena	1929-30
Jim Armstrong	1956-59
Robert Atchison	1934-37
Greg Attaway	1985-87
Joel Avina	1975-79

## B

Frank Babcock	1972-75
<b>John Bailey</b>	<b>2010-</b>
Floyd Banks	1971-75
<b>Riley Barker</b>	<b>2010-</b>
Bob Barrett	1925-26
Mike Barrett	1960-62
Dick Bartel	1951-55
Carl Bauer	1938-39
Dennis Baugh	1974-75
Bill Baughman	1939-40
Charles Baumgartner	1936-37
Bryan Beard	1979-83
Milton Bell	1936-37; 38-39
Jim Benjamin	1963-66
Lloyd Bergman	1951-53
Norman Berlandt	1945-46
Charles Binder	1955-56
Dennis Black	1980-84
Randy Blakely	1969-70
Elmen Bloedel	1956-59
Arnold Borho	1945-46
Frank Bosone	1959-62
Jihan Bowes-Little	1997-98
Robert Bowling	1938-39
Robert Bradach	1958-59
Jim Brady	1946-47
Rick Brainard	1992-96
Quentin Braxton	1972-75
Tim Breen	2002-03
Larry Brennan	1928-30
LaRon Bristol	1992-94
Crandall Brown	1929-30
Warren Brown	1949-51
Bob Bruning	1940-43
Jim Bryan	1954-55
Dick Buffelen	1929-30
Joe Bulingame	1925-26
Art Bull	1956-58
Jerry Burke	1959-60
Jim Burrell	1934-35
Tom Bush	1938-39

## C

Gene Callahan	1932-34
T.J. Campbell	2008-10
Jack Carlin	1939-42
Jim Carlin	1937-38
Roland Carpenter	1958-62
Marcus Carter	2005-08
John Casey	1930-32
Pat Casey	1978-79
Mike Cavanaugh	1954-55

Jason Cawthorn	1982-83
John Chandler	1926-28
Dennis Channing	1963-65
Art Chapman	1955-58
Canaan Chatman	1993-95
Wally Chullo	1942-43
Samario Clancy	2003-04
Ed Clark	1965-67
Charles Clayton	1935-38
Harry Clayton	1932-33
Thurnell Clayton	1970-71
Elmer Clements	1929-32
Troy Collins	1995-96; 1997-00

Darwin Cook	1976-80
Darren Cooper	2004-07
Dave Cooper	1963-64
Dwayne Corbitt	1982-86
Wayne Cordes	1940-41
Walter Corrigan	1930-31
Jim Cosgrove	1926-30
Jack Costello	1928-29
Sam Coston	1963-65
Bill Cotter	1939-42
Al Courter	1966-67
William Crummie	1948-49
Howard Cullen	1942-43
Ed Curran	1936-40
Des Currie	1940-43
Hank Cwalina	1950-51
Mike Czerkies	1966-67

## D

Jerry Dalton	1991-93
Chuck Daly	1945-46
Lemont Daniels	1994-96
Ron Davidson	1973-75
Anthony Davis	1981-83
Bill Davis	1931-32
Leonard Davis	1926-30
Ron Deaton	1987-91
Tim DeCaminada	1967-68
Jerry Decker	1949-50
Philip Dejworek	1998-01
Elia Delgadillo	1971-74
Bruce Denton	1972-73
Rowland Depee	1946-48
Fred Devey	1964-65
Robert Devich	1946-50
Shelby Dirks	1964-66
Don Dixon	1974-78
Mike Doherty	1959-61
Jeremiah Dominguez	2004-06
George Donnelly	1931-32
Jim Dortch	1961-64
<b>Tim Douglas</b>	<b>2010-</b>
Clem Downey	1925-29
Ken Downey	1975-79
Joe Dubie	1930-31
Bob Dudley	1976-79
Elwyn Dunstan	1935-37
Bob Dwyer	1930-32
Russ Dyer	1977-81

## E

Rick Earl	1967-70
Art Easterly	1959-62; 64-65
Goerge Eaton	1940-42
Harold Edwards	1928-29
Rick Eikrem	1969-71
Parker Emerson	2006-07
Bob English	1974-76
Jack Estep	1989-91
Roy Eyer	1927-28

## F

Ken Falkner	1963-65
Bill Farwyke	1970-71
Joe Ferguson	1993-94
Kevin Field	2005-07
Tom Finlayson	1936-37
Ronnie Fines	1992-95
Ed Fitzpatrick	1925-28
Kasey Flicker	1993-96
Dave Flint	1980-82; 84-85
Jim Flynn	1954-55
Gene Fogle	1952-53
Ray Foleen	1948-52
Bill Foley	1936-37
Jack Ford	1946-48
Edgar Foreman	1985-87
Casey Frandsen	2000-04
Jason Franklin	1996-99
Jack Friedhoff	1938-42
Tim Frost	1999-01
Chris Fulton	1983-85
Brian Fundingsland	1981-85

## G

Adolphis Gaffney	1987-89
Andreas Gahlmann	2002-05
Randolph Gaither	1936-37
Patrick Galos	2001-04
Bill Garner	1958-62
Wally Garity	1928-29
Jack Gauss	1925-26
Dustin Geddis	2002-04
Travis Gilliland	1963-64
Paul Gloden	1965-68
Jim Godwin	1955-56
Jim Goetze	1945-47
Derrick Gonzales	2005-06
Jim Grantham	1983-86
Wally Graser	1937-38
Dan Gray	1989-91
Gary Gray	1959-62
Leo Grosjacques	1946-50
Roger Guthrie	1964-65

## H

Mark Habell	1971-74
Bob Hachman	1965-67
Ray Hagen	1925-28
Demetrius Hall	1987-88
Ken Hango	1946-47
Jasonn Hannibal	2007-10
Terrance Harding	1932-33
Don Harmon	1933-37
Bernie Harrington	1939-40
Dan Harrington	1945-46
Roy Harrinton	1939-40
Fred Harris	1981-82; 83-86
Jason Harris	1993-95
Bob Hatch	1973-75
Tony Havior	1983-86
Don Hawes	1945-46
Denny Heenan	1926-28
John Hegarty	2008-09
Ryan Heil	2002-03
Jarvis Helaire	1985-86
Bob Hele	1972-73
Jeff Heller	1975-79
Frank Heniges	1934-35
Hobert Herber	1965-66; 67-68
Jake Hergert	1939-41
Bill Herring	1939-41
Tom Herring	1974-76
Jeff Hester	1985-87
Ken Hettrich	1971-74
Bob Hevener	1958-59
George Hinkhouse	1952-53

Ernie Hohman	1959-60
Harold Holden	1946-50
Greg Holt	1980-81; 82-84
Dionn Holton	1994-98
Ric Hopkins	1974-75
Chet Houghtaling	1941-42
Matt Houle	1989-91; 92-94
Pinhas Hozez	1979-80
Ed Hummel	1950-53
Dan Hunt	1982-86
John Hunt	1930-32
Del Huntsinger	1941-43
Steve Hutchinson	1988-90

## I

Taishi Ito	2006-2010
------------	-----------

## J

Bob Jackson	1925-26
Brian Jackson	1996-00
Chris Jackson	2003-07
Vaughn Jackson	1966-67
Mike Jaentsch	1971-72
Bob Jama	1967-68
Dave Jefferson	1970-71
Darran Jenkins	1981-85
Jim Jenkins	1955-56
Brian Jochim	2001-02
Pooh Jeter	2002-06
Andy Johnson	1950-53
Andy Johnson	1987-90
Rodney Johnson	1988-89
Steve Johnson	1977-80
Bob Jolley	1949-50
Richard Jolley	1956-59
Chris Jones	1990-91
Harvey Jones	1955-56
Jamie Jones	2005-07
Ryan Jones	1998-01
Ross Jorgusen	1998-02

## K

Diaby Kamara	1999-01
Tom Kapustka	1969-71
Don Kelly	1945-46
Brian Kim	2002-03
Kweemada King	1995-96
Ed Kintz	1975-78
Nick Kirkwood	2001-02
Greg Klosterman	1995-97
Eric Knight	2001-03
Kramer Knutson	2007-10
George Koch	1960-63
Bart Koenitzer	1988-90
Don Koepke	1953-55
Roger Kolm	1933-34
Bill Kopp	1953-55
Cas Kowaleski	1952-55
John Krauss	1987-89
Larry Krohn	1951-54
Bill Krueger	1975-78; 79-80
Al Kuppenbender	1942-43
Gene Kutsch	1954-57

## L

Hugh Lacey	1945-46
Luiz Lage	1978-79
Joe Lair	1942-43
George Lamb	1928-29
Elton Lantz	1948-49
Larry Larsen	1955-58
Doug Lauricella	1972-75
Don Lawson	1966-68
Bill Leary	1940-41; 45-46
Dave Lebenzon	1945-46
William Ledbury	1934-37
Fred Lee	1947-50

# ALL-TIME ROSTER

Ricky Lee 1975-78  
 Jim Leineweber 1934-36  
 Pete Leineweber 1930-34  
 Tom Leineweber 1936-39  
 Dave Lewis 1962-64  
 Marcus Lewis 2004-06  
 Scott Lewis 1982-83  
 Toby Lewis 1951-52  
 Ken Lien 1946-47  
 Dale Lillard 1954-55  
 Reggie Logan 1976-80  
 Josh Lowery 1988-90

**M**  
 Ed Maerz 1963-66  
 Jim Manion 1945-46  
 Larry Manion 1931-34  
 Ron Marshall 1952-55  
 Don Martin 1940-41  
 Kevin Mason 1990-92  
 Don Mayfield 1950-53  
 Don McAvoy 1948-49  
 Bill McCarthy 1930-34  
 Dan McCarthy 1931-34  
 William McChrysal 1936-37  
 Harry McCormick 1931-34  
 George McCullough 1976-78  
 William McDowell 1986-90  
 Hank McGilvrey 1950-52  
 MH McGilvrey 1950-52  
 Chuck McGinnis 1930-31  
 Paul McGinnis 1934-38  
 Marty McGuinn 1928-31  
 Craig McGuire 1968-70  
 Peter McKelvey 1991-93  
 Brian McTear 2005-07  
 Dick Meechan 1945-46  
 Ray Messmaker 1947-48  
 Sharif Metoyer 1994-96  
 Paul Meyers 1925-26  
 Jim Milan 1927-31  
 Joe Minnehan 1960-63  
 Brant Minor 2002-04  
 Rodd Miller 1985-89  
 Bryan Mills 1999-01  
 Cody Mivshek 2009-10

**Nemanja Mitrovic 2008-**  
 Eric Mobley 1987-90  
 Erling Moe 1931-32  
 Rich Mollerup 1972-74  
 Bob Moore 1951-53  
 Brenton Moore 1991-93  
 Dick Moore 1949-50  
 Joe Moorman 1961-62  
 Shane Moser 2007-08  
**Taylor Mossman 2010-**  
 Mike Mueller 1990-91  
 Gene Murphy 1927-28  
 Pete Murphy 1927-29  
 Joe Murray 1937-38  
 Joe Myertholen 1929-33

**N**  
 Chukwuma Neboh 1998-99  
 Rel Nehl 1930-34  
 Orman Neiss 1935-36  
**Ryan Nicholas 2010-**  
 Tom Nichols 1962-64  
 Ethan Niedermeyer 2006-10  
 Joe North 1955-56

**O**  
 Bill O'Donnell 1935-39  
 Jim O'Donnell 1955-57  
 Marty O'Hagen 1938-40  
 Moby Oliver 1978-82

Carmie Olowoyo 2001  
 Ken O'Neal 1974-76  
 Paul O'Toole 1941-43

**P**  
 Luke Palumbis 1995-98  
 Wally Panel 1956-59  
 Ricardo Parks 1971-73  
 Jeff Parris 1987-88  
 Frank Paustain 1947-49  
 Erik Payne 1990-92  
 Devin Peal 2004  
 Dave Pennington 1969-71  
 Jesse Perry 1965-68  
 Willis Peterson 1930-31  
 Jack Petrina 1965-68  
 Pete Petros 1947-50  
 Jim Phillips 1949-50  
 Robert Phillips 1986-88  
 Bob Pickel 1947-49  
 Phil Piskol 1931-35  
 Ben Pitzer 1951-53  
 John Piwarchuck 1984-86  
 Paul Platt 1967-68  
 Terry Pollreisz 1966-69  
 Dave Ponce 1980-81  
 Glenn Pope 1932-33  
 B.J. Porter 2007-09  
 Cincy Powell 1962-65

**Q**  
 Adam Quick 2000-04  
 Chuck Quirk 1925-29

**R**  
 Jimmie Rainwater 1995-99  
 Nik Raivio 2007-10  
 Rick Raivio 1976-80  
 Curt Ranta 1991-95  
 Mickey Reardon 1960-61  
 Frank Rector 1956-58; 59-60  
 Chuck Reed 1952-53  
 Clyde Richardson 1931-33  
 Bill Ricks 1968-69; 70-71

**Tanner Riley 2010-**  
 Greg Ritter 1989-91  
 Jason Robbins 1998-99  
 Curt Roberts 1973-74  
 Billy Robinson 1966-67  
 Damien Rocha 1950-52  
 Coky Rochin 2000-04  
 Chuck Rogers 1958-61  
 Bill Roisom 1942-43  
 Ray Ross 1993-95  
 Aldo Rossi 1931-34  
 David Roth 1989-91  
 Ray Ruminski 1937-39  
 Pat J. Ryan 1940-41  
 Pat Ryan 1965-66

**S**  
 Nino Samuel 1991-92  
 Roger Sanders 1961-62  
 Daniel Sandrin 1999-00  
 Eric Sandrin 1997-99  
 Mike Sarich 1934-35  
 Tony Sarsfield 1953-54  
 Uba Satterfield 1991-92  
 Bernard Saulsberry 1987-88  
 Ron Schulte 1959-60  
 Bob Scotlan 1967-68  
 Marv Scott 1939-41; 46-47  
 Ray Scott 1957-58  
 Jack Scrivens 1954-57  
 Ghislain Sema 2000-03  
 Frank Severs 1971-73  
 Steve Severs 1974-76

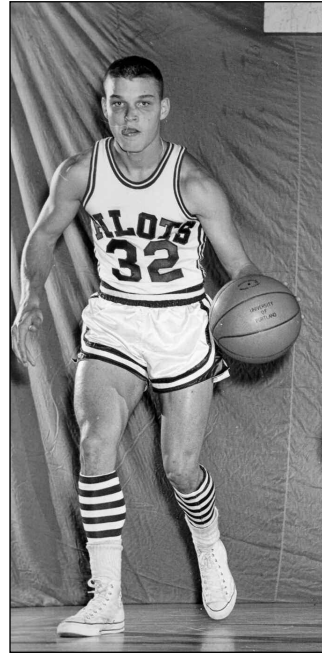

*Paul Gloden, 1965-68*

Walter Scharpe 1927-28  
 Charlie Shea 1927-28  
 Mark Sheard 1979-82  
 Clem Sheeran 1925-27  
 Adrian Shooler 1930-31  
 Laverne Shooler 1930-31  
 Luke Sikma 2007-10  
 Adam Simmons 1986-88  
 Curtis Simmons 1971-73  
 Harry Sims 1930-31  
 Bob Skarecki 1966-67  
 Jose Slaughter 1978-82  
 Robbin Smeulders 2007-10  
 Chuck Smith 1954-55  
 Ranie Smith 1964-65  
 Sean Smith 2003-05  
 Erik Soderberg 2002-03  
 Martin Sofie 1937-38  
 Kent Soldan 1963-64  
 Erik Spoelstra 1988-92  
 Troy Steigman 1992-93  
 Doug Stewart 1958-61  
 Jared Stohl 2007-10  
 Ralph Stone 1931-34  
 Kyle Stonehouse 1995-97  
 Gary Strachan 1971-74  
 Lou Stremick 1968-71  
 Jay Strid 1996-97  
 Ken Strobe 1950-53  
 Charles Stroughter 1965-68  
 Marc Stuckey 1991-93  
 Ben Sullivan 2004-07  
 Bill Sullivan 1927-28  
 John Sullivan 1926-27  
 John Sullivan 1945-46  
 Paul Sullivan 1971-72

**T**  
 Sam Tabet 1969-72  
 Paul Tadei 1985-86  
 Stan Talley 1968-71  
**Korey Thieleke 2010-**  
 Thomas Thompson 1985-87  
 Walter Thompson 2006-08  
 Alex Tiefenthaler 2005-06

Mickey Toner 1963-65  
 Jim Torson 1951-55  
 Grant Tracy 1989-93  
 Steve Troy 1946-47  
 Porter Troupe 2001-02  
 Nick Trutanich 1950-54  
 Don Turina 1948-51

**U**  
 Ron Urquhart 1952-54  
 Brenden Uyehara 2005-06

**V**  
 Dreshawn Vance 2003-05  
 James Van Ness 1983-85  
 Ray Vengelen 1934-37  
 Rudy von Waaden 1980-81; 82-84  
 Gary Vuksich 1947

**W**  
 Bob Wack 1939-40  
 Leigh Wadeson 1991-93  
 Frank Wagner 1939-41  
 Fritz Wagner 1940-42  
 Ted Wall 1939-42  
 Wendel Walmsley 1955-56  
 Fred Walsh 1960-62  
 Larry Walsh 1956-57  
 Eric Wanless 2004-05  
 Jack Warren 1968-69  
 Myron Warren 1931-33

**Eric Waterford 2008-**  
 Keith Watkins 1988-89  
 Frank Watson 1940-41  
 Sherrard Watson 2004-08  
 Sidney Watson 1978-82  
 Jeff Webb 1984-88  
 George Weider 1972-73  
 Bob Weiss 1971-74  
 John Westerman 1956-58  
 Robert White 1971-72  
 Kris Wiggins 1996-97  
 Mike Wilkens 1975-76  
 Kevin Williams 1981-84  
 Leonard Williams 1974-78  
 Robert Williams 1971-73  
 Robert Williams 1979-81  
 Jackson Winters 1947-51  
 Donald Wilson 2002-06  
 Jim Winters 1950-53; 55-56  
 Dennis Wolken 1953-55  
 Bob Wollmuth 1963-65  
 Kevin Woodberry 1999-00  
 Fred Woodward 1973-76  
 Darb Wridge 1947-50

**Y**  
 Dan Yeager 1960-61

**Z**  
 Bill Zapp 1956-58

# SEASON SUMMARIES

Year	Coach	W	L	Pct.
1922-23	M. Smith/ T. Berry	7	9	.438
1923-24	M. Smith/ T. Berry	20	7	.741
1924-25	M. Smith/ T. Berry	16	2	.889
1925-26	Vincent Harrington	5	12	.294
1926-27	Vincent Harrington	8	6	.571
1927-28	Eugene Murphy	3	3	.500
1928-29	Edmond Fiene	12	8	.600
1929-30	Edmond Fiene	15	7	.682
1930-31	Edmond Fiene	9	10	.474
1931-32	Edmond Fiene	21	9	.700
1932-33	Edmond Fiene	12	6	.667
1933-34	Edmond Fiene	8	11	.421
1934-35	Edwin Fitzpatrick	8	8	.500
1935-36	Edwin Fitzpatrick	13	12	.520
1936-37	Edwin Fitzpatrick	18	8	.692
1937-38	Edwin Fitzpatrick	8	10	.444
1938-39	Edwin Fitzpatrick	13	9	.591
1939-40	Edwin Fitzpatrick	16	4	.800
1940-41	Edwin Fitzpatrick	15	9	.625
1941-42	Edwin Fitzpatrick	14	7	.667
1942-43	R. "Matty" Matthews	8	8	.500
1943-44	NO GAMES	--	--	--
1944-45	NO GAMES	--	--	--
1945-46	Len Yandle	10	10	.500
1946-47	James "Mush" Torson	13	18	.419
1947-48	Mush Torson	15	19	.429
1948-49	Mush Torson	22	11	.667
1949-50	Mush Torson	22	12	.647



Year	Coach	Overall		Pct.	WCC		Finish	Home	Away	Most Neutral	Most Valuable	Inspirational
		W	L		W	L						
1950-51	Mush Torson	23	6	.793	--	--	--	17-4	6-1	0-1	--	--
1951-52	Mush Torson	24	11	.676	--	--	--	14-4	7-5	3-2	Ray Foleen	--
1952-53	Mush Torson	16	14	.533	--	--	--	12-4	2-8	2-2	Ken Strode	--
1953-54	Mush Torson	9	19	.321	--	--	--	6-7	3-11	0-1	Nick Trutanich	--
1954-55	A. McLarney/M. Tichy	10	16	.385	--	--	--	7-7	3-9	0-0	Bob Altenhofen	--
1955-56	Al Negratti	20	8	.714	--	--	--	13-2	7-5	0-1	Jim Winters	Jack Scrivens
1956-57	Al Negratti	18	12	.600	--	--	--	13-3	4-8	1-1	Wally Panel	Jack Scrivens
1957-58 #	Al Negratti	18	11	.621	--	--	--	10-4	6-6	2-1	Ray Scott	Art Chapman
1958-59 #	Al Negratti	19	8	.704	--	--	--	11-3	7-4	2-0	Jim Armstrong	Chuck Rogers
1959-60	Al Negratti	11	15	.423	--	--	--	8-4	1-8	2-3	Jim Armstrong	Chuck Rogers
1960-61	Al Negratti	16	9	.640	--	--	--	8-3	4-4	4-2	Art Easterly	Roland Carpenter
1961-62	Al Negratti	8	18	.308	--	--	--	5-4	2-10	1-4	Steve Anstett	George Koch
1962-63	Al Negratti	8	18	.308	--	--	--	6-10	1-7	1-1	Steve Anstett	Cincy Powell
1963-64	Al Negratti	18	8	.692	--	--	--	15-1	3-7	0-0	Steve Anstett	Cincy Powell
1964-65	Al Negratti	12	13	.480	--	--	--	12-6	0-7	0-0	Cincy Powell	Sam Coston
1965-66	Al Negratti	6	19	.240	--	--	--	6-10	0-7	0-2	Ed Clark	Paul Gloden
1966-67	Al Negratti	10	16	.385	--	--	--	8-6	1-9	1-1	Paul Gloden	Paul Gloden
1967-68	Bill Turner	5	21	.192	--	--	--	4-8	1-11	0-2	Jesse Perry	Paul Gloden
1968-69	Bill Turner	3	23	.115	--	--	--	3-9	0-13	0-1	Bill Ricks	Terry Pollreisiz
1969-70	E. Smith/J. Etzel	4	22	.154	--	--	--	3-10	1-12	0-0	Milton Adams	Rick Earl
1970-71	Jack Avina	5	21	.192	--	--	--	5-6	0-14	0-1	Thurnell Clayton	Sam Tabet
1971-72	Jack Avina	10	16	.385	--	--	--	9-5	1-9	0-2	Milton Adams	Gary Strachan
1972-73	Jack Avina	9	19	.321	--	--	--	7-6	2-13	0-0	Floyd Banks	Gary Strachan
1973-74	Jack Avina	15	11	.577	--	--	--	10-4	5-7	0-0	Ron Davidson	Gary Strachan
1974-75	Jack Avina	13	16	.448	--	--	--	11-3	2-11	0-2	Doug Lauricella	Doug Lauricella
1975-76	Jack Avina	9	18	.333	--	--	--	5-8	4-10	0-0	Leonard Williams	Fred Woodward
1976-77 @	Jack Avina	11	15	.423	6	8	5th	7-5	4-10	0-0	Darwin Cook	Jeff Heller
1977-78	Jack Avina	19	8	.704	9	5	3rd	13-0	5-8	1-0	Leonard Williams	George McCullough
1978-79	Jack Avina	18	10	.643	5	9	T 6th	10-2	6-8	2-0	Rick Raivio	Jeff Heller
1979-80	Jack Avina	17	11	.607	9	7	T 5th	11-4	6-7	0-0	D. Cook/ R. Raivio	Jose Slaughter
1980-81	Jack Avina	17	10	.630	7	7	T 4th	9-5	6-4	2-1	Jose Slaughter	Robert Williams
1981-82	Jack Avina	17	10	.630	9	5	3rd	9-2	7-5	1-3	Jose Slaughter	Moby Oliver
1982-83	Jack Avina	10	18	.357	4	8	6th	9-4	0-11	1-3	Dennis Black	Dan Hunt
1983-84	Jack Avina	11	17	.393	2	10	7th	6-7	4-8	1-2	Darran Jenkins	Dan Hunt
1984-85	Jack Avina	14	14	.500	3	9	T 6th	9-5	4-6	1-3	Dan Hunt	Tony Havior
1985-86	Jack Avina	13	15	.464	4	10	6th	11-4	1-10	1-1	Fred Harris	Dan Hunt
1986-87	Jack Avina	14	14	.500	6	8	T 4th	11-4	2-9	1-1	Robert Phillips	Jarvis Helaire
1987-88	Larry Steele	6	22	.214	1	13	8th	4-10	0-10	2-2	Adam Simmons	Robert Phillips

# SEASON SUMMARIES

1988-89	Larry Steele	2	26	.071	2	12	T 7th	1-11	1-12	0-3	TEAM	Steve Hutchinson
1989-90	Larry Steele	11	17	.393	7	7	4th	7-6	3-8	1-3	Josh Lowery	Steve Hutchinson
1990-91	Larry Steele	5	23	.178	3	11	8th	4-9	1-13	0-1	David Roth	Grant Tracy
1991-92	Larry Steele	10	18	.357	3	11	8th	7-7	3-10	0-1	Peter McKelvey	Brenton Moore
1992-93	Larry Steele	9	18	.333	3	11	7th	8-6	1-11	0-1	Grant Tracy	B. Moore/ M. Houle
1993-94	Larry Steele	13	17	.433	6	8	T 5th	8-4	3-9	2-4	Canaan Chatman	Curt Ranta
1994-95	Rob Chavez	21	8	.724	10	4	T 2nd	13-1	4-4	4-3	Canaan Chatman	Lemont Daniels
1995-96	Rob Chavez	19	11	.633	7	7	5th	11-2	4-8	4-1	Lemont Daniels	Sharif Metoyer
1996-97	Rob Chavez	9	18	.333	4	10	T 6th	4-7	3-10	2-1	Greg Klosterman	Troy Collins
1997-98	Rob Chavez	14	13	.519	7	7	4th	10-4	4-9	0-0	Chivo Anderson	Troy Collins
1998-99	Rob Chavez	9	18	.333	3	11	8th	7-6	1-10	1-2	Jimmie Rainwater	Troy Collins
1999-00	Rob Chavez	10	18	.357	4	10	6th	9-5	1-12	0-1	Troy Collins	Chuks Neboh
2000-01	Rob Chavez	11	17	.393	4	10	7th	6-8	5-6	0-3	Tim Frost	Ross Jorgusen
2001-02	Michael Holton	6	24	.200	2	12	T 7th	5-9	1-12	0-3	C. Rochin/C. Frandsen	Ross Jorgusen
2002-03	Michael Holton	11	17	.393	4	10	T 6th	6-7	5-9	0-1	Adam Quick	Donald Wilson
2003-04	Michael Holton	11	17	.393	5	9	T 6th	6-6	5-10	0-1	Pooh Jeter	Dustin Geddis
2004-05	Michael Holton	15	15	.500	4	10	7th	8-5	5-8	2-2	Pooh Jeter	Darren Cooper
2005-06	Michael Holton	11	18	.379	5	9	T 6th	7-6	4-9	0-3	Pooh Jeter	Donald Wilson
2006-07	Eric Reveno	9	23	.281	4	10	T 7th	8-8	1-13	0-2	Darren Cooper	Taishi Ito
2007-08	Eric Reveno	9	22	.290	3	11	7th	5-8	2-12	2-2	S. Watson/N. Raivio	Taishi Ito
2008-09	Eric Reveno	19	13	.594	9	5	3rd	12-2	5-10	2-1	T.J. Campbell	Ethan Niedermeyer
2009-10	Eric Reveno	21	11	.656	10	4	3rd	13-2	5-7	3-2	T.J. Campbell	Taishi Ito
2010-11	Eric Reveno	20	12	.625	7	7	5th	13-3	7-7	0-2	Luke Sikma	Jasonn Hannibal
<b>Totals</b>	<b>86 years</b>	<b>1093</b>	<b>1180</b>	<b>.478</b>	<b>181</b>	<b>305</b>	<b>---</b>	<b>512-327</b>	<b>192-533</b>	<b>58-86</b>		

# Portland ended its NAIA affiliation following the 1957-58 season.

The 1958-59 season was Portland's first as a NCAA Division I program.

@ The 1976-77 season was Portland's first as a member of the West Coast Conference.







# SERIES RECORDS, GAME-BY-GAME

(series record in parenthesis, Portland score listed first)

\*\* forfeit

please also note that some records prior to 1950 were incomplete

X indicates location unknown

## WEST COAST CONFERENCE

### Gonzaga (65-88)

#### WCC: (13-51)

DATE W/L UP OPP SITE

1946-47	L	41	58	X
	L	51	65	X
	W	53	41	X
	L	37	53	X
1947-48	L	50	51	X
	L	39	44	X
	W	47	40	X
	L	37	46	X
1948-49	W	60	51	X
	W	57	56	X
	L	50	52	X
	L	32	57	X
1949-50	W	75	64	X
	W	59	42	X
	L	50	71	X
	W	66	52	X
1950-51	W	64	50	A
	W	65	63(OT)	A
	W	77	61	H
	W	78	57	H
1951-52	W	79	56	H
	W	69	58	H
	W	61	57	A
	W	81	62	A
1952-53	W	90	81	H
	L	67	72	H
	W	77	72	A
	L	72	83	A
1953-54	L	65	78	A
	W	75	61	A
	W	82	73	H
	L	76	81	H
1954-55	L	84	86	H
	L	78	95	H
	L	83	92	A
	L	82	90	A
1955-56	W	91	66	H
	W	76	73	H
	W	85	70	A
	L	73	76	A
1956-57	W	64	62	A
	L	67	71	A
	W	81	67	H
	W	83	69	H
1957-58	W	64	50	H
	L	59	63	H
	W	70	56	A
	W	72	62	A
1958-59	W	70	65	A
	L	48	75	A
	W	66	64	H
	W	63	50	H
1959-60	L	54	55	H
	W	71	58	H
	L	60	80	A
	W	78	73	A
1960-61	W	73	55	N
	W	63	47	A
	W	68	54	A
	W	88	68	H
	W	81	63	H
1961-62	W	68	55	H
	L	52	65	A
1962-63	L	54	61	H
	L	53	59	A
1963-64	W	105	100	H
	W	99	80	H
	W	88	84	A
1964-65	W	80	69(OT)	H
	L	81	90	H
1965-66	W	82	75	H
	L	78	81	A
1966-67	L	67	70	H
	L	62	82	A
1967-68	L	54	60	A
	W	94	82	H
1968-69	L	49	53	H

	L	79	100	A
1969-70	W	95	84	H
1970-71	L	67	82	A
1971-72	W	77	68	H
1972-73	L	73	76	A
1973-74	W	69	51	H
1977-78	W	81	76	A
1978-79	W	91	76	H
1979-80	W	79	77	A
	L	79	89	H
1980-81	L	62	80	H
	W	70	66(OT)	A
1981-82	W	65	61	H
	W	58	56	A
1982-83	W	61	60	H
	L	51	56	A
1983-84	L	54	73	A
	L	55	56(OT)	H
1984-85	W	59	58	H
	W	56	54	A
1985-86	L	62	63(OT)	A
	L	52	54	H
1986-87	L	55	87	A
	L	58	61	H
1987-88	L	67	76	A
	L	63	67	H
1988-89	L	75	91	A
	L	66	76	H
1989-90	W	68	64	A
	W	84	68	H
1990-91	L	78	82(OT)	A
	W	67	63	H
1991-92	L	73	86	A
	L	81	83(OT)	H
1992-93	L	53	71	A
	W	65	63(OT)	H
	L	57	77	N
1993-94	L	63	91	A
	L	71	75	H
1994-95	L	59	74	A
	W	74	71	H
	L	67	80	N
1995-96	L	72	95	A
	W	67	66	H
	W	76	68	N
1996-97	L	67	79	A
	L	59	76	H
1997-98	L	72	89	A
	L	60	73	H
1998-99	L	57	104	A
	L	73	82	H
	L	63	84	N
1999-00	L	66	84	A
	L	57	81	H
2000-01	L	57	81	A
	L	72	77	H
2001-02	L	67	102	A
	L	80	94	H
2002-03	L	67	70	H
	W	72	68	A
2003-04	L	65	80	H
	L	69	79	A
2004-05	L	79	91	A
	L	68	84	H
2005-06	L	64	81	A
	L	83	97	H
2006-07	L	68	80	H
	L	67	87	A
2007-08	L	41	79	A
	L	51	73	H
2008-09	L	50	67	A
	L	78	93	H
2009-10	L	78	81	H
	L	49	76	A
2010-11	L	61	74	A
	L	64	67	H

### Loyola Marymount (41-47)

#### WCC: (35-35)

DATE W/L UP OPP SITE

1954-55	L	57	89	A
	L	75	80	H
1962-63	L	72	69	H
	L	68	71	N
	L	58	66	H
1972-73	W	80	79	A
1975-76	L	67	68	H
1976-77	L	86	95(OT)	A
	W	78	72	H
1977-78	W	90	66	H

	W	94	86	A
1978-79	L	62	67	A
	W	106	90	H
1979-80	W	89	75	A
	W	92	77	H
1980-81	L	66	69	H
	W	85	84(OT)	A
1981-82	W	76	72(OT)	H
	W	68	61	A
1982-83	L	81	88	A
	W	89	86	H
1983-84	L	51	55	H
	L	75	84	A
1984-85	L	53	57	H
	W	70	63	A
1985-86	W	77	56	N
	L	55	66	H
	L	64	66	A
1986-87	L	67	70	A
	W	78	66	H
1987-88	L	106	134	H
	L	109	122	A
	L	104	110	N
1988-89	L	90	100	H
	L	92	144	A
1989-90	L	106	131	A
	L	103	126	H
1990-91	L	96	128	H
	L	84	105	A
1991-92	W	95	94	H
	L	86	93	A
1992-93	L	65	80	A
	W	69	66	H
1993-94	L	79	91	A
	L	79	88	H
1994-95	W	71	61	H
	L	94	97(2OT)	A
	W	74	68	N
1995-96	L	62	70	A
	W	97	77	H
1996-97	W	75	64	H
	L	60	69	A
1997-98	W	67	65	A
	W	71	68	H
1998-99	W	72	69	H
	L	61	70	A
1999-00	W	86	70	H
	W	56	55	A
2000-01	L	69	81	A
	L	87	91	H
2001-02	L	77	85	A
	W	83	79(OT)	H
2002-03	W	73	68	H
	L	71	86	A
	L	63	65	N
2003-04	W	77	68	A
	W	74	59	H
	L	77	82	N
2004-05	W	74	57	H
	W	54	50	A
2005-06	L	68	84	H
	W	71	59	A
2006-07	W	81	65	H
	L	59	74	A
	W	55	41	H
2007-08	L	68	73	A
	W	74	63	H
2008-09	W	75	59	A
	W	73	65	H
2009-10	W	79	39	H
	L	68	77(OT)	A
2010-11	W	79	78(2OT)	H
	W	71	48	A
	L	68	72	N

### Pepperdine (40-53)

#### WCC: (26-45)

DATE W/L UP OPP SITE

1953-54	W	83	76	H
1954-55	L	74	95	H
1960-61	W	46	44	H
1963-64	W	85	68	H
1971-72	L	71	73	N
1973-74	L	49	70	A
1975-76	L	52	101	A
1976-77	L	83	89	A
	W	102	91	H
1977-78	W	76	69	H
	L	69	70	A
1978-79	L	74	91	A

	L	69	78	H
1979-80	L	80	87	A
	L	64	71(OT)	H
1980-81	W	81	79	H
	W	78	76	A
1981-82	L	58	76	H
	L	64	79	A
1982-83	L	70	83	A
	L	69	78	H
1983-84	L	82	92	H
	L	68	77(OT)	A
1984-85	L	75	76	A
	L	60	80	H
1985-86	L	55	60	H
	L	61	80	A
1986-87	W	69	57	A
	L	66	81	H
1987-88	L	81	91	H
	L	85	93	A
1988-89	L	64	69	H
	L	68	86	A
1989-90	W	90	88	A
	W	82	67	H
1990-91	L	74	87	H
	L	58	81	A
	L	62	97	N
1991-92	L	73	94	H
	L	56	79	A
	L	83	97	H
1992-93	L	69	80	A
	L	49	67	H
1993-94	L	64	77	A
	W	74	64	H
1994-95	W	79	64	H
	W	72	65	A
	W	62	52	N
1995-96	W	78	72	A
	W	89	76	H
1996-97	W	69	68(OT)	H
	W	52	49	A
1997-98	L	47	72	A
	L	57	67	H
1998-99	L	51	64	H
	W	59	53	A
1999-00	L	68	75	H
	L	60	80	A
2000-01	W	60	76	A
	L	58	94	H
	L	71	81	N
2001-02	L	88	109	A
	L	77	83	H
	L	64	77	N
2002-03	L	68	82	H
	L	62	82	A
2003-04	L	88	97	A
	L	67	71	H
2004-05	W	81	71	H
	L	66	72	A
2005-06	W	84	82(OT)	H



# SERIES RECORDS, GAME-BY-GAME

L	41	61	A
1988-89 W	57	54	A
L	31	53	H
1989-90 L	55	76	A
L	66	71	H
1990-91 L	92	99	H
L	70	108	A
1991-92 L	76	92	A
L	76	79	H
1992-93 W	64	63	H
L	71	82	A
1993-94 L	78	81	H
W	94	89	A
L	57	63	N
1994-95 W	76	69	A
W	63	61	H
1995-96 W	78	64	H
L	68	76	A
W	65	52	N
1996-97 L	76	91	A
L	69	76	H
1997-98 W	66	63	H
W	59	49	A
1998-99 L	62	89	A
L	57	66	H
1999-00 L	56	83	A
L	62	65	H
L	52	56	N
2000-01 L	72	87	H
W	61	56	A
2001-02 L	64	65	H
L	80	103	A
2002-03 L	77	78	H
L	69	92	A
2003-04 W	84	72	A
W	89	78	H
2004-05 L	58	92	A
L	73	89	H
2005-06 L	68	78	A
W	90	72	H
2006-07 L	70	74	H
L	76	82	A
2007-08 L	61	64	H
L	61	78	A
2008-09 W	69	55	H
L	60	66	A
2009-10 W	63	54	A
W	70	56	H
W	72	57	N
2010-11 W	79	64	H
W	65	61	A

**San Francisco (25-47)**  
**WCC: (23-41)**

DATE	W/L	UP	OPP	SITE
1952-53 W	61	60	H	
1962-63 L	50	56	A	
L	52	64	H	
1964-65 L	59	86	A	
1975-76 L	61	84	A	
1976-77 L	76	95	H	
L	92	95	A	
1977-78 L	68	101	A	
W	101	87	H	
1978-79 L	92	97(OT)	A	
W	85	82	H	
1979-80 W	80	75	H	
L	58	81	A	
1980-81 L	86	88	A	
L	74	92	H	
1981-82 L	78	81	A	
L	72	84	H	
1985-86 W	71	59	H	
W	54	52	A	
1986-87 W	85	49	H	
L	74	99	A	
1987-88 L	65	80	A	
L	69	71	H	
1988-89 L	61	81	A	
W	87	84(OT)	H	
1989-90 L	75	77	H	
W	89	78(OT)	A	
1990-91 L	79	85	A	
W	91	82	H	
1991-92 W	112	105	H	
L	86	99	A	
1992-93 L	69	94	A	
L	88	94	H	
1993-94 W	83	81	H	
L	96	104	A	

1994-95 W	81	79	A
W	79	76	H
1995-96 L	57	63	H
L	43	66	A
W	78	72	N
1996-97 W	85	81(OT)	A
L	62	66	H
L	66	78	N
1997-98 W	69	62	H
L	63	75	A
1998-99 L	60	65	A
W	65	51	H
1999-00 W	77	70	H
L	49	68	A
2000-01 W	74	73	A
L	64	66	H
2001-02 L	69	77	H
L	81	97	A
2002-03 L	59	73	A
L	55	72	H
2003-04 W	77	63	H
L	73	86	A
2004-05 L	70	74(OT)	A
L	56	58	H
L	60	65	N
2005-06 L	50	62	A
L	72	74(OT)	H
2006-07 L	65	66	H
L	67	70	A
2007-08 L	59	60	H
L	60	73	A
2008-09 W	78	60	H
W	72	67	A
2009-10 W	74	58	A
W	70	59	H
2010-11 L	74	81	A
L	73	82	H

**Santa Clara (27-55)**  
**WCC: (24-49)**

DATE	W/L	UP	OPP	SITE
1946-47 L	35	57	X	
L	38	57	X	
L	36	55	X	
1960-61 W	43	41	H	
1969-70 L	79	80	H	
1970-71 L	60	80	A	
1973-74 W	88	84	A	
1976-77 L	93	102	H	
W	78	73	A	
1977-78 L	79	82	A	
L	59	103	A	
W	78	64	H	
1978-79 L	80	88	A	
W	81	79	H	
1979-80 W	105	103(OT)	H	
W	82	74	A	
1980-81 L	87	95	A	
L	65	72	H	
1981-82 W	69	61	A	
W	76	69	H	
1982-83 L	52	66	A	
L	58	61	H	
1983-84 L	49	61	A	
W	70	68	H	
1984-85 L	59	64	H	
L	69	79	A	
1985-86 W	69	54	H	
L	67	74	A	
1986-87 W	79	68	H	
W	73	68	A	
L	60	91	H	
1987-88 L	60	83	A	
L	57	66	H	
1988-89 L	65	72	A	
L	57	58	H	
1989-90 L	57	70	A	
W	78	53	H	
W	65	62	N	
1990-91 L	69	75	H	
L	69	95	A	
1991-92 L	85	94	A	
L	61	74	H	
1992-93 L	74	77	H	
L	60	66	A	
1993-94 L	59	84	A	
W	78	75	H	
1994-95 W	72	49	H	
L	58	85	A	
1995-96 L	66	86	A	

W	80	71	H
1996-97 L	55	68	H
L	50	62	A
1997-98 W	76	65	H
L	53	80	A
L	53	74	A
1998-99 L	67	69	A
L	62	64	H
1999-00 L	52	64	H
L	53	56	A
2000-01 L	56	60	H
L	65	77	A
2001-02 L	73	84	H
L	58	75	A
2002-03 W	72	47	H
W	75	63	A
2003-04 L	64	75	H
L	54	55	H
2004-05 L	63	76	A
W	75	62	H
2005-06 L	77	87	A
L	56	80	H
L	68	72	N
2006-07 L	41	57	A
L	53	76	H
2007-08 L	50	52	A
W	64	58	H
2008-09 W	53	52	H
L	65	67(OT)	A
2009-10 W	74	52	A
W	68	55	H
2010-11 L	59	72	A
W	78	68	H

## NON-CONFERENCE SCHOOLS

**Air Force (6-6)**

DATE	W/L	UP	OPP	SITE
1964-65 W	73	57	H	
1970-71 L	62	81	A	
1971-72 L	53	66	A	
1978-79 W	90	82	A	
1979-80 W	85	74	H	
1987-88 L	75	76(2OT)	H	
1988-89 L	66	91	A	
1989-90 W	68	65	H	
1990-91 L	66	70	A	
1991-92 W	84	59	H	
1992-93 L	65	96	A	
2008-09 W	43	42	N	

**Alaska (3-0)**

DATE	W/L	UP	OPP	SITE
1958-59 W	94	57	H	
1960-61 W	73	48	H	
1964-65 W	93	66	H	

**Alaska-Anchorage (2-0)**

DATE	W/L	UP	OPP	SITE
1977-78 W	108	84	H	
1993-94 W	96	89(2OT)	A	

**UAB (1-0)**

DATE	W/L	UP	OPP	SITE
1995-96 W	69	60	H	

**Arizona State (1-0)**

DATE	W/L	UP	OPP	SITE
1954-55 W	95	78	H	

**Arkansas State (0-1)**

DATE	W/L	UP	OPP	SITE
2001-02 L	74	77	N	

**Army (1-2)**

DATE	W/L	UP	OPP	SITE
1964-65 L	67	68	H	
2007-08 L	66	70	A	
2009-10 W	67	57	H	

**Austin Peay (2-0)**

DATE	W/L	UP	OPP	SITE
1956-57 W	77	65	N	
1996-97 W	91	87(OT)	N	

**Boise State (7-6)**

DATE	W/L	UP	OPP	SITE
1982-83 W	68	55	H	
1983-84 W	59	56(OT)	A	
W	49	48(OT)	H	
1985-86 W	64	62	H	
1986-87 L	60	73	A	
1987-88 L	68	75(2OT)	H	
1988-89 L	62	77	A	

1995-96 W	70	49	A
1999-00 L	55	67	A
2000-01 L	69	76(OT)	H
2003-04 L	66	76	H
W	77	72	A
2010-11 W	88	79	H

**Bowling Green (0-1)**

DATE	W/L	UP	OPP	SITE
1994-95 L	67	72	N	

**Bradley (1-1)**

DATE	W/L	UP	OPP	SITE
1956-57 L	73	107	A	
1957-58 W	58	55	A	

**Brigham Young (0-5)**

DATE	W/L	UP	OPP	SITE
1957-58 L	51	63	A	
1958-59 L	72	77	H	
2006-07 L	50	79	A	
2007-08 L	54	78	H	
2008-09 L	76	91	A	

**British Columbia (9-3)**

DATE	W/L	UP	OPP	SITE
1946-47 W	48	43	X	
W	60	33	X	
W	49	41	X	
L	49	56	X	
1947-48 L	54	64	X	
L	47	55	X	
1948-49 W	58	52	X	
W	81	40	X	
W	65	32	X	
1964-65 W	80	63	H	
1965-66 W	96	90	H	
W	60	50	H	

**Butler (0-4)**

DATE	W/L	UP	OPP	SITE
1989-90 L	50	76	A	
1990-91 L	80	86	H	
1994-95 L	74	75	H	
1995-96 L	80	87	A	

**California (1-7)**

DATE	W/L	UP	OPP	SITE
1967-68 L	61	74	A	
1968-69 L	62	97	A	
1969-70 L	55	84	H	
1972-73 L	63	72	A	
1976-77 L	58	92	A	
1977-78 W	67	66	H	
1984-85 L	51	55	H	
2008-09 L	61	81	A	

**California Western (0-1)**

DATE	W/L	UP	OPP	SITE
1965-66 L	57	60	N	

**UC-Davis (3-0)**

DATE	W/L	UP	OPP	SITE
2006-07 W	76	72	H	
2008-09 W	75	72	H	
2010-11 W	75	60	A	

**UC-Irvine (2-8)**

DATE	W/L	UP	OPP	SITE
1966-67 W	77	73	H	
W	99	76	H	
1977-78 W	77	61	H	
W	73	68	A	
1978-79 W	86	58	A	
W	82	66	H	
1982-83 L	74	90	A	
1984-85 W	86	69	H	
1997-				



# SERIES RECORDS, GAME-BY-GAME

W	87	77	H
1971-72 W	79	72	H
W	86	63	H
1973-74 W	94	73	A

**Charlotte (0-1)**

DATE	W/L	UP	OPP	SITE
2005-06 L	46	59	A	

**Cincinnati (0-1)**

DATE	W/L	UP	OPP	SITE
1989-90 L	53	75	N	

**Coe College (0-1)**

DATE	W/L	UP	OPP	SITE
1957-58 L	61	63	N	

**Colorado State (1-1)**

DATE	W/L	UP	OPP	SITE
1951-52 W	68	66	H	
1953-54 L	62	102	A	

**Columbia (0-1)**

DATE	W/L	UP	OPP	SITE
1989-90 L	67	78	N	

**Connecticut (0-1)**

DATE	W/L	UP	OPP	SITE
1974-75 L	64	69	N	

**Cornell (0-1)**

DATE	W/L	UP	OPP	SITE
1983-84 L	45	61	H	

**Creighton (1-8)**

DATE	W/L	UP	OPP	SITE
1952-53 L	67	88	A	
1959-60 W	55	45	H	
1967-68 L	62	82	A	
1968-69 L	74	94	H	
L	66	103	A	
1969-70 L	51	88	A	
L	71	88	H	
1970-71 L	57	85	A	
L	55	95	H	

**Dartmouth (3-0)**

DATE	W/L	UP	OPP	SITE
1991-92 W	60	54	A	
1992-93 W	61	57(OT)	H	
1994-95 W	80	58	N	

**Davidson (1-0)**

DATE	W/L	UP	OPP	SITE
1984-85 W	51	49	H	

**Dayton (0-7)**

DATE	W/L	UP	OPP	SITE
1958-59 L	58	65	A	
1961-62 L	47	50	A	
1963-64 L	60	82	A	
1967-68 L	68	124	A	
1968-69 L	66	95	A	
1969-70 L	48	99	A	
1970-71 L	72	88	A	

**Denver (8-6)**

DATE	W/L	UP	OPP	SITE
1969-70 W	76	74	H	
L	75	85	A	
1970-71 L	61	68	H	
L	59	92	A	
1971-72 W	57	50	H	
L	62	79	A	
1974-75 L	70	78	N	
1978-79 L	76	99	A	
1979-80 W	74	73	H	
1997-98 W	78	49	H	
W	72	50	A	
2009-10 W	72	62	H	
2010-11 W	17	64	A	

**DePaul (0-5)**

DATE	W/L	UP	OPP	SITE
1956-57 L	69	74	A	
1957-58 L	76	79	A	
1958-59 L	56	57	H	
1963-64 L	83	111	A	
1964-65 L	64	77	A	

**Detroit (0-1)**

DATE	W/L	UP	OPP	SITE
1967-68 L	69	80	A	

**Doane (1-0)**

DATE	W/L	UP	OPP	SITE
1974-75 W	77	76	H	

**Dominican (1-0)**

DATE	W/L	UP	OPP	SITE
2000-01 W	84	57	H	

**Drake (0-1)**

DATE	W/L	UP	OPP	SITE
1982-83 L	44	66	H	

**Duke (0-3)**

DATE	W/L	UP	OPP	SITE
2000-01 L	64	97	H	
2001-02 L	62	104	A	
2003-04 L	43	84	A	

**Eastern Kentucky (0-1)**

DATE	W/L	UP	OPP	SITE
1970-71 L	70	80	N	

**Eastern Montana (3-1)**

DATE	W/L	UP	OPP	SITE
1965-66 L	74	77	A	
1980-81 W	71	66	H	
1981-82 W	61	48	A	
1984-85 W	80	59	H	

**Eastern Oregon (4-0)**

DATE	W/L	UP	OPP	SITE
1953-54 W	102	63	H	
1993-94 W	87	70	H	
1994-95 W	100	58	H	
1998-99 W	77	37	H	

**East Texas State (0-1)**

DATE	W/L	UP	OPP	SITE
1953-54 L	59	72	N	

**Eastern Washington (10-7)**

DATE	W/L	UP	OPP	SITE
1956-57 W	54	41	H	
1983-84 W	62	55	A	
1984-85 W	46	44	H	
1986-87 W	75	57	H	
W	79	57	N	
1989-90 L	63	74	H	
1990-91 L	83	91	A	
1991-92 W	103	89	H	
1992-93 L	80	89	A	
1994-95 W	95	77	H	
1995-96 W	87	72	A	
2001-02 W	68	61	H	
2002-03 L	74	89	A	
2006-07 L	66	87	H	
2007-08 L	75	84	A	
2008-09 L	58	63	H	
2009-10 W	64	58	A	

**Evansville (0-3)**

DATE	W/L	UP	OPP	SITE
1970-71 L	70	91	A	
1974-75 L	69	78	A	
1976-77 L	75	83	A	

**Evergreen State (1-0)**

DATE	W/L	UP	OPP	SITE
2009-10 W	101	77	H	

**Fairfield (1-0)**

DATE	W/L	UP	OPP	SITE
1997-98 W	72	55	H	

**Findlay College (1-0)**

DATE	W/L	UP	OPP	SITE
1951-52 W	84	82	N	

**Florida Atlantic (1-0)**

DATE	W/L	UP	OPP	SITE
2010-11 W	89	75	H	

**Fordham (1-0)**

DATE	W/L	UP	OPP	SITE
1965-66 W	76	65	H	

**Fresno Pacific (2-0)**

DATE	W/L	UP	OPP	SITE
1971-72 W	95	64	H	
1974-75 W	91	70	H	

**Fresno State (7-14)**

DATE	W/L	UP	OPP	SITE
1955-56 W	86	61	H	
1956-57 L	73	77	H	
W	75	69	H	
1960-61 W	56	50	H	
1961-62 L	62	75	A	
L	56	92	A	
1962-63 L	47	60	H	
L	63	72	H	
1963-64 W	71	70	A	
L	79	95	A	
1972-73 L	73	88	H	
W	71	70	A	
1975-76 W	72	70(OT)	H	
L	66	73	A	
1978-79 W	79	66	A	

1979-80 L	66	74	H	
1982-83 L	31	44	A	
1983-84 L	45	70	H	
1990-91 L	76	88	A	
1991-92 L	79	86	H	
2007-08 L	68	75	A	

**George Mason (0-1)**

DATE	W/L	UP	OPP	SITE
1998-99 L	72	74	N	

**Georgia Southern (1-1)**

DATE	W/L	UP	OPP	SITE
2004-05 W	74	60	N	
2005-06 L	75	89	N	

**Hamline (1-0)**

DATE	W/L	UP	OPP	SITE
1951-52 W	75	65	N	

**Hardin-Simmons (2-0)**

DATE	W/L	UP	OPP	SITE
1969-70 L	78	94	H	
L	94	117	A	

**Hartford (1-1)**

DATE	W/L	UP	OPP	SITE
1991-92 W	87	76	A	
1992-93 L	84	97	H	

**Harvard (1-0)**

DATE	W/L	UP	OPP	SITE
1966-67 W	67	64	N	

**Hawaii (8-12)**

DATE	W/L	UP	OPP	SITE
1951-52 W	58	46	A	
1959-60 W	65	52	N	
1966-67 W	68	64	A	
1971-72 L	87	90	H	
1972-73 L	79	117	A	
L	81	91	A	
1973-74 L	52	57	H	
1974-75 W	79	66	H	
L	62	77	A	
L	70	91	A	
1975-76 L	58	82	A	
L	62	65(OT)	A	

**Hawaii-Hilo (1-1)**

DATE	W/L	UP	OPP	SITE
1974-75 W	80	77	A	
1975-76 L	90	91	A	

**Holy Cross (1-1)**

DATE	W/L	UP	OPP	SITE
1980-81 W	73	70	N	
2001-02 L	43	60	N	

**Houston (0-4)**

DATE	W/L	UP	OPP	SITE
1961-62 L	55	67	H	
1965-66 L	84	109	A	
1968-69 L	66	94	A	
1984-85 L	63	88	A	

**Howard (1-0)**

DATE	W/L	UP	OPP	SITE
2008-09 W	98	73	H	

**Humboldt State (2-0)**

DATE	W/L	UP	OPP	SITE
1972-73 W	94	65	H	
1973-74 W	99	86	H	

**Idaho (11-13)**

DATE	W/L	UP	OPP	SITE
1947-48 L	39	53	X	
1948-49 W	57	40	X	
1949-50 L	38	60	X	
1959-60 W	71	64	H	
L	45	63	N	
L	40	72	A	
1960-61 W	53	50	H	
L	51	65	H	
1961-62 L	50	61	H	
1965-66 L	81	90	H	
1972-73 L	52	64	A	
1973-74 W	83	73	H	
1974-75 L	57	72	A	
1975-76 W	70	69	H	

1982-83 L	57	63	H	
1985-86 W	54	53	H	
1986-87 L	68	69	A	
1988-89 L	38	66	N	
1994-95 W	74	70	N	
2001-02 W	71	66	A	
2004-05 W	81	66	H	
2008-09 W	68	65	H	
2009-10 L	48	68	A	
W	82	52	H	
2010-11 W	6	53	A	

**Idaho State (9-10)**

DATE	W/L	UP	OPP	SITE
------	-----	----	-----	------



# SERIES RECORDS, GAME-BY-GAME

W	48	47	X
1950-51 W	76	60	H
W	67	50	H
1957-58 W	74	63	H
W	77	54	H
1958-59 W	57	49	N
L	48	68	A
W	56	50	A
1959-60 W	71	69	H
L	59	72	A
1971-72 L	76	89	N
1981-82 W	75	58	A
1982-83 L	44	66	H
1986-87 W	82	76	H
1992-93 W	78	67	H
1993-94 L	75	104	A
2001-02 L	63	66	H
2002-03 W	76	65	A
2005-06 L	68	70	A
2006-07 W	59	53	H

**Murray State (0-2)**

DATE	W/L	UP	OPP	SITE
1951-52 L	57	58	N	
1984-85 L	49	72	H	

**Navy (1-0)**

DATE	W/L	UP	OPP	SITE
1993-94 W	94	93	N	

**Nebraska (0-2)**

DATE	W/L	UP	OPP	SITE
1966-67 L	69	71	N	
1993-94 L	85	111	A	

**Nevada Las Vegas (0-2)**

DATE	W/L	UP	OPP	SITE
1966-67 L	74	85	H	
L	56	86	H	

**Nevada (24-19) WCAC: (3-3)**

DATE	W/L	UP	OPP	SITE
1946-47 L	41	65	X	
L	42	43	X	
L	48	61	X	
1949-50 W	61	60	X	
L	54	66	X	
L	73	78	X	
W	69	66	X	
1950-51 W	59	49	H	
W	45	43	H	
1951-52 L	60	74	A	
W	67	65	A	
1952-53 W	73	62	H	
W	70	68	H	
1953-54 L	53	70	A	
L	56	68	A	
1956-57 W	69	67	H	
W	36	34	H	
1957-58 W	69	55	A	
W	59	52	A	
1958-59 W	106	32	H	
W	106	77	H	
1962-63 L	69	77	A	
L	46	49	A	
1963-64 W	76	66	H	
W	104	74	H	
1973-74 L	73	81	A	
1976-77 L	86	87	A	
W	93	72	H	
1977-78 L	69	81	A	
W	77	71	H	
1978-79 W	90	76	H	
L	85	86	A	
1980-81 W	68	59(OT)	A	
1983-84 W	76	75(2OT)	A	
1984-85 W	68	64	H	
1985-86 L	62	69	A	
1996-97 L	54	73	A	
1997-98 L	64	72	H	
2002-03 L	79	88	A	
2003-04 W	86	70	H	
2008-09 W	63	61	H	
2009-10 L	69	78	A	
2010-11 W	66	62	H	

**New Mexico (1-0)**

DATE	W/L	UP	OPP	SITE
2003-04 W	77	71	A	

**New Mexico State (0-3)**

DATE	W/L	UP	OPP	SITE
1959-60 L	61	66	N	
1970-71 L	56	82	A	
1971-72 L	50	108	H	

**Northern Arizona (4-3)**

DATE	W/L	UP	OPP	SITE
1967-68 L	57	85	N	
1968-69 W	75	73(OT)	H	
L	84	98	H	
1973-74 W	87	76	H	
1987-88 W	78	68	H	
2002-03 W	63	61	H	
2003-04 L	73	81	A	

**Northern Colorado (2-2)**

DATE	W/L	UP	OPP	SITE
1974-75 W	86	81	H	
2007-08 W	70	63	H	
2008-09 L	73	76	A	
2009-10 L	73	81	A	

**North Carolina-Wilmington (0-1)**

DATE	W/L	UP	OPP	SITE
1993-94 L	78	80	H	

**North Dakota (1-0)**

DATE	W/L	UP	OPP	SITE
1958-59 W	78	49	H	

**Northeast Louisiana (1-0)**

DATE	W/L	UP	OPP	SITE
1973-74 W	88	83	A	

**Northwestern (0-1)**

DATE	W/L	UP	OPP	SITE
2004-05 L	53	56	N	

**Northwest Nazarene (2-0)**

DATE	W/L	UP	OPP	SITE
1975-76 W	63	55	H	
1982-83 W	83	59	H	

**Notre Dame (0-5)**

DATE	W/L	UP	OPP	SITE
1956-57 L	64	78	A	
1960-61 L	49	80	A	
1988-89 L	58	80	H	
1990-91 L	61	84	A	
2006-07 L	61	86	A	

**Occidental (1-0)**

DATE	W/L	UP	OPP	SITE
1999-00 W	78	53	H	

**Ohio (1-1)**

DATE	W/L	UP	OPP	SITE
1967-68 L	65	67	H	
1999-00 W	68	66	H	

**Ohio-Northern (0-1)**

DATE	W/L	UP	OPP	SITE
1981-82 L	46	48	N	

**Oklahoma City (1-2)**

DATE	W/L	UP	OPP	SITE
1964-65 L	59	66	H	
1965-66 L	96	124	H	
1967-68 W	74	63	H	

**Oklahoma State (0-1)**

DATE	W/L	UP	OPP	SITE
1987-88 L	63	97	H	

**Oregon (10-49)**

DATE	W/L	UP	OPP	SITE
1937-38 L	24	68	H	
L	24	43	H	
1938-39 L	24	51	H	
1940-41 L	26	47	H	
1946-47 L	30	40	A	
1947-48 L	45	47	H	
L	40	76	H	
1950-51 W	68	67	H	
1951-52 Lot	61	65	H	
W	67	60	H	
1952-53 L	59	76	A	
L	60	74	H	
1953-54 L	72	79	H	
L	73	92	H	
1954-55 L	78	82	H	
1955-56 L	61	67	A	
1956-57 W	79	47	H	
1959-60 W	66	43	H	
L	50	65	A	
1960-61 L	41	56	A	
L	45	52	H	
W	56	48	H	
1961-62 L	51	64	H	
L	53	67	A	
1962-63 L	54	62	H	
L	75	83	A	
1963-64 W	61	58	H	

W	88	80	A
1965-66 L	75	78	H
L	62	77	A
1966-67 L	55	65	H
L	56	67	H
1967-68 L	52	62	A
L	56	74	H
1968-69 L	66	90	A
L	55	68	H
1969-70 L	78	93	A
L	78	121	H
1970-71 L	54	76	A
1971-72 L	68	73	A
1972-73 L	70	99	A
1981-82 L	68	69	A
1987-88 L	70	81	A
1988-89 L	64	72	H
1989-90 L	81	82	A
1990-91 L	61	68	H
1993-94 L	72	74	H
1999-00 L	62	74	A
2000-01 L	60	66	A
2001-02 W	79	78	H
2002-03 L	66	96	A
2003-04 L	70	88	H
2004-05 L	67	92	A
2005-06 W	80	72	H
2006-07 L	49	76	A
2007-08 L	61	85	H
2008-09 L	76	79(OT)	A
2009-10 W	88	81	H

**Oregon College (1-0)**

DATE	W/L	UP	OPP	SITE
1952-53 W	78	70	H	

**Oregon State (16-51)**

DATE	W/L	UP	OPP	SITE
1938-39 L	18	39	X	
L	28	34	X	
1939-40 L	28	48	X	
1946-47 L	38	58	X	
L	30	70	X	
1947-48 L	45	56	H	
L	44	48	H	
L	54	64	H	
1948-49 L	33	43	X	
L	53	70	X	
L	45	61	X	
1949-50 L	46	51	X	
1950-51 W	58	53	H	
L	50	65	H	
L	43	55	H	
1951-52 L	47	52	H	
W	75	48	H	
W	52	43	A	
1952-53 W	68	63	H	
L	39	66	A	
1953-54 L	65	84	A	
1956-57 W	56	55	A	
1957-58 L	49	75	A	
L	46	64	H	
1959-60 L	43	51	H	
1960-61 W	47	44	A	
L	48	58	H	
1961-62 L	63	80	A	
L	64	75	H	
1962-63 W	67	58	H	
L	51	66	A	
1963-64 L	68	97	H	
L	61	95	A	
1965-66 L	43	65	A	
L	63	73	H	
1966-67 L	44	64	A	
W	48	43	H	
1967-68 L	56	65	A	
W	67	61	H	
1968-69 L	59	83	H	
L	57	78	A	
1969-70 L	62	78	A	
1971-72 L	58	88	A	
1973-74 L	67	88	A	
1975-76 L**	71	78	A	
1979-80 W	94	86	H	
1980-81 L	57	92	A	
1981-82 W	68	63	H	
L	55	61	H	
1982-83 L	44	55	A	
1983-84 L	49	65	H	
1984-85 L	54	69	A	
1985-86 W	58	57	H	

1986-87 L	51	67	A
1987-88 L	62	74	H
1988-89 L	59	106	A
1993-94 L	78	82	A
1994-95 W	74	71	H
1995-96 W	61	50	H
1996-97 L	64	81	A
2001-02 L	60	74	A
2002-03 L	64	71	H
2003-04 W	97	89(OT)	A
2004-05 L	63	66	A
2005-06 W	76	62	H
2006-07 L	48	65	A
2007-08 L	57	67	A

**Pacific (Ore.) (11-1)**

DATE	W/L	UP	OPP	SITE
1934-35 W	28	26	X	
L	30	29	X	
1946-47 W	69	43	X	
W	47	35	X	
1947-48 W	61	43	X	
W	57	49	X	
1948-49 W	61	44	X	
1951-52 W	95	63	H	
1952-53 W	69	59	H	
1953-54 L	51	53	A	
W	83	51	H	
W	70	63	H	
2002-03 W	70	42	H	

**Pacific (Calif.) (8-20)**

DATE	W/L	UP	OPP	SITE
1950-51 W	60	56	H	
1951-52 W	57	50	A	
1956-57 W	69	50	H	
1962-63 W	50	42	N	
1965-66 L	71	73	H	
L	62	69	H	
1966-67 L	54	89	A	
L	72	82	A	
1967-68 L	75	57	H	
1968-69 L	61	107	A	
1969-70 L	85	93	A	
1970-71 L	60	72	H	
1971-72 L	64	84	A	
1972-73 L	56	69	H	
1974-75 L	72	80	A	
1975-76 L	67			



# SERIES RECORDS, GAME-BY-GAME

## Radford (0-1)

DATE	W/L	UP	OPP	SITE
2000-01	L	74	80	N

## Redlands (7-0)

DATE	W/L	UP	OPP	SITE
1963-64	W	64	50	H
1964-65	W	59	53	H
1966-67	W	97	75	H
	W	77	71	H
1968-69	W	75	63	H
	W	69	59	H
1974-75	W	79	60	H

## Regis (8-0)

DATE	W/L	UP	OPP	SITE
1953-54	W	64	58	A
1955-56	W	86	78	H
	W	99	89	H
1956-57	W	78	76	H
	L	79	93	A
1957-58	W	89	71	H
	W	76	71	H
1958-59	W	69	64	A

## Rice (1-1)

DATE	W/L	UP	OPP	SITE
1998-99	L	52	73	A
1999-00	W	69	55	H

## Rockhurst (1-0)

DATE	W/L	UP	OPP	SITE
1952-53	W	64	47	N

## St. Francis, NY (0-1)

DATE	W/L	UP	OPP	SITE
2000-01	L	77	85	N

## St. Francis, Pa. (0-1)

DATE	W/L	UP	OPP	SITE
1967-68	L	67	69	H

## St. Joseph (N.M.) (0-1)

DATE	W/L	UP	OPP	SITE
1965-66	L	64	77	N

## St. Louis (1-0)

DATE	W/L	UP	OPP	SITE
2010-11	W	69	60	H

## St. Martin's (19-3)

DATE	W/L	UP	OPP	SITE
1946-47	W	63	42	X
	W	53	46	X
1947-48	W	63	49	X

## 1954-55 W 65 53 A

W	88	61	H	
1955-56	W	82	63	A
	W	102	69	H
1960-61	W	82	56	H
1961-62	W	77	55	H
1963-64	W	81	59	H
1971-72	W	83	66	H
1972-73	L	80	84	H
	L	78	86	A
1973-74	W	95	84	H
	W	109	104	A
1974-75	W	91	63	H
	W	91	72	A
1978-79	W	115	95	H
1982-83	L	61	63	H
1986-87	W	81	57	H
1997-98	W	75	62	H

## Sacramento State (8-1)

DATE	W/L	UP	OPP	SITE
1954-55	W	90	75	H
	W	95	54	A
1957-58	W	71	49	H
1973-74	W	96	72	H
1975-76	W	94	72	H
1992-93	W	83	55	H
	W	63	59	A
1999-00	L	59	62	A
2000-01	W	75	55	H

## Samford (1-0)

DATE	W/L	UP	OPP	SITE
1996-97	W	62	55	N

## San Diego State (5-3)

DATE	W/L	UP	OPP	SITE
1954-55	W	94	85	H
	L	60	82	A
1959-60	W	63	46	H
1964-65	W	76	73	H
	W	62	61	H
2002-03	W	91	86	H
2003-04	L	61	67	A
2007-08	L	64	78	N

## San Fernando Valley (3-1)

DATE	W/L	UP	OPP	SITE
1963-64	W	82	55	H
1964-65	W	86	75	H
	W	105	83	H
1967-68	L	72	82	H

## San Francisco State (3-3)

DATE	W/L	UP	OPP	SITE
1965-66	L	81	93	A
1966-67	L	70	74	H
	W	92	72	H
1967-68	W	73	69	A
1968-69	L	56	59	H
1969-70	W	80	78	A

## San Jose State (8-10)

DATE	W/L	UP	OPP	SITE
1962-63	L	43	60	H
	L	48	66	H
1963-64	W	58	56	A
	L	61	74	A
1972-73	L	63	68	H
1975-76	L	58	77	A
1976-77	W	96	84	H
1979-80	W	73	72	A
1980-81	W	67	61	H
1982-83	W	59	57(2OT)	H
1983-84	L	53	55	A
1984-85	W	82	81(3OT)	A
1986-87	W	54	49	H
1995-96	L	79	87	A
1996-97	L	88	92(2OT)	H
1998-99	L	52	74	A
1999-00	W	47	39	H
2005-06	L	53	82	N

## Seattle (29-73) WCAC: (4-4)

DATE	W/L	UP	OPP	SITE
1946-47	L	54	59	X
1947-48	W	72	53	X
	W	54	48	X
	L	51	64	X
1948-49	W	67	52	X
	W	51	43	X
	W	68	59	X
	L	48	55	X
1949-50	W	96	78	X
	W	60	53	X
	L	58	60	X
	W	79	61	X
1950-51	W	72	68	H
	W	68	66	A
	L	59	67	A
1951-52	W	83	82	H
	W	93	80	H

## L 75 79 A

L	69	75	A	
1952-53	L	66	100	A
	L	63	83	A
	L	86	101	H
	L	65	78	H
1953-54	L	66	80	H
	L	50	80	H
	L	64	80	A
	L	69	93	A
1954-55	L	62	102	A
	L	83	98	A
	L	77	92	H
	L	62	86	H
1955-56	L	77	88	A
	L	66	88	A
	L	62	69	H
	W	97	84	H
1956-57	L	68	81	H
	L	81	87	H
	L	95	105	A
	L	81	95	A
1957-58	L	47	77	H
	L	75	97	H
	L	91	94	A
	L	80	84	A
1958-59	W	70	67	A
	L	62	69	A
	L	76	85	H
	L	76	80	H
1959-60	W	72	68	H
	L	70	98	H
	L	71	82	A
	L	77	78	A
1960-61	L	67	69	A
	L	64	71	H
	L	60	66	A
	L	60	61	H
1961-62	L	52	88	H
	W	67	65	A
	L	66	67	H
	L	67	83	A
1962-63	L	72	102	A
	L	61	69	H
1963-64	L	87	92	A
	L	99	101	H
1964-65	L	70	78	H
	L	82	84	A
1965-66	L	64	92	H

## L 69 82 A

1966-67	L	71	92	A
	L	57	88	H
1967-68	L	53	72	H
	L	66	81	A
1968-69	L	54	79	H
	L	64	107	A
1969-70	L	72	100	A
	L	77	99	H
1970-71	W	101	88	H
	L	71	109	A
1971-72	L	60	91	A
	L	62	65	H
1972-73	L	65	84	H
	L	59	60	A
1974-75	W	72	69	A
	L	60	70	H
1975-76	L	51	64	H
1976-77	W	74	65	H
	L	73	82	A
1977-78	W	82	78(2OT)	H
	W	88	77	A
1978-79	L	73	96	H
	L	84	101	A
1979-80	L	66	72	A
	W	69	62	H
1987-88	W	69	60	H
1989-90	W	85	74	H
1991-92	W	97	80	H
1992-93	W	89	87	H
1999-00	W	82	33	H
2004-05	W	73	54	H
2005-06	L	85	88	H
2008-09	W	71	67	H
2009-10	W	98	81	H

## Seattle Pacific (12-10)

DATE	W/L	UP	OPP	SITE
1954-55	W	100	90	H
1955-56	W	78	69	A
	W	88	69	A
1956-57	W	60	56	H
	W	94	54	H
1958-59	W	86	43	H
1968-69	L	62	71	A
	L	79	83	H
1969-70	L	67	92	H
	L	67	81	A
1970-71	W	86	83	H
	L	61	64	A





# SERIES RECORDS, GAME-BY-GAME

1971-72	W	49	46	H
	L	76	81	H
1972-73	L	74	77	A
	W	112	100	H
1973-74	L	69	81	H
	L	68	88	A
1974-75	L	70	73	A
	W	62	55	H
1985-86	W	69	55	H
1987-88	W	74	54	H

**Seton Hall (0-1)**

DATE	W/L	UP	OPP	SITE
1961-62	L	82	93	A

**South Carolina (1-0)**

DATE	W/L	UP	OPP	SITE
1977-78	W	69	68	N

**South Dakota (1-0)**

DATE	W/L	UP	OPP	SITE
1959-60	W	60	45	H

**Southeastern Louisiana (0-1)**

DATE	W/L	UP	OPP	SITE
2006-07	L	55	63	N

**Southern California (1-3)**

DATE	W/L	UP	OPP	SITE
1981-82	W	72	67	H
1983-84	L	48	57	A
1988-89	L	61	81	A
1989-90	L	60	61	H

**Southern California College (1-0)**

DATE	W/L	UP	OPP	SITE
1984-85	W	75	67	H

**Southern Oregon (13-1)**

DATE	W/L	UP	OPP	SITE
1926-27	W	55	44	H
1930-31	W	27	22	H
1931-32	W (No Score Recorded)			H
1939-40	W	48	39	N
1940-41	L	51	47	N
1941-42	W	46	36	N
1948-49	W	60	50	N
1949-50	W	59	47	N
1950-51	W	78	63	N
1956-57	W	91	64	H
1957-58	W	83	54	H
1995-96	W	113	65	H
1997-98	W	82	63	H
2000-01	W	78	65	H

**Southern Utah (1-1)**

DATE	W/L	UP	OPP	SITE
1995-96	W	88	83	H
1996-97	L	70	76	A

**Southwest Missouri (1-3)**

DATE	W/L	UP	OPP	SITE
1948-49	L	56	59	N
1952-53	L	69	79	N
	L	72	78	A
1976-77	W	78	74	A

**Southwest Texas State (1-1)**

DATE	W/L	UP	OPP	SITE
1951-52	L	68	78	N
1952-53	W	81	78	N

**Stanford (2-1)**

DATE	W/L	UP	OPP	SITE
1967-68	L	47	83	A
1979-80	W	66	59	A
1980-81	W	82	69	H

**Stanislaus State (3-1)**

DATE	W/L	UP	OPP	SITE
1972-73	W	92	75	H
	W	93	67	H
1975-76	L	60	72	A
	W	88	78	H

**Stephen F. Austin (1-2)**

DATE	W/L	UP	OPP	SITE
1988-89	L	71	79	N
1997-98	W	79	64	H
	L	71	72	A

**Tennessee (1-1)**

DATE	W/L	UP	OPP	SITE
1964-65	L	59	70	H
1981-82	W	71	62	H

**Tennessee State (1-2)**

DATE	W/L	UP	OPP	SITE
1956-57	L	70	87	N
1962-63	L	82	96	H

1963-64	W	75	69	H
<b>Tennessee Tech (0-1)</b>				
DATE	W/L	UP	OPP	SITE
1985-86	L	54	68	N

**Texas A & M (1-0)**

DATE	W/L	UP	OPP	SITE
1982-83	W	60	51	N

**Texas A&M-CC (1-0)**

DATE	W/L	UP	OPP	SITE
2000-01	W	72	70	A

**Texas Christian (1-0)**

DATE	W/L	UP	OPP	SITE
1987-88	W	67	65	H

**Texas-Pan Am (0-2)**

DATE	W/L	UP	OPP	SITE
2000-01	L	75	81(OT)	A
2001-02	L	80	82(OT)	H

**Texas Southern (1-0)**

DATE	W/L	UP	OPP	SITE
1995-96	W	92	64	N

**Texas Tech (1-2)**

DATE	W/L	UP	OPP	SITE
1988-89	L	62	85	A
1989-90	L	58	94	N
1990-91	W	74	72	H

**Toledo (0-1)**

DATE	W/L	UP	OPP	SITE
1964-65	L	65	74	A

**UCLA (1-3)**

DATE	W/L	UP	OPP	SITE
1966-67	L	57	122	A
1967-68	L	69	93	A
2002-03	L	105	67	A
2009-10	W	74	47	N

**Utah (1-0)**

DATE	W/L	UP	OPP	SITE
2010-11	W	88	79	H

**Utah State (2-13)**

DATE	W/L	UP	OPP	SITE
1953-54	L	68	70(OT)	H
	L	78	94	H
1957-58	W	86	62	N
1958-59	W	68	66	N
1959-60	L	67	74	H
1964-65	L	66	72	A
1965-66	L	75	83	H
1966-67	L	63	86	A
1967-68	L	69	71	H
1968-69	L	65	81	H
1969-70	L	85	93	A
	L	68	111	H
1970-71	L	67	90	A
1971-72	L	84	87(OT)	H
1996-97	L	48	63	A

**U.S. International (2-1)**

DATE	W/L	UP	OPP	SITE
1972-73	W	72	67	H
	W	86	62	H
1980-81	L	62	63(OT)	H

**UW- Milwaukee (1-0)**

DATE	W/L	UP	OPP	SITE
2010-11	W	80	60	H

**Valparaiso (0-1)**

DATE	W/L	UP	OPP	SITE
1967-68	L	52	63	N

**Vanderbilt (0-2)**

DATE	W/L	UP	OPP	SITE
1966-67	L	63	93	A
1969-70	L	73	124	A

**Vanport (1-0)**

DATE	W/L	UP	OPP	SITE
1946-47	W	50	37	X

**Villanova (0-1)**

DATE	W/L	UP	OPP	SITE
1995-96	L	58	92	N

**Washington (2-12)**

DATE	W/L	UP	OPP	SITE
1971-72	L	63	76	A
1976-77	L	69	80	A
1986-87	L	47	74	A
1987-88	L	63	73	H
1990-91	L	80	115	A
1993-94	W	70	64	H
1995-96	L	59	71	A
1996-97	L	77	80	H

1997-98	L	68	70	H
1998-99	L	72	81	A
2007-08	L	63	67	A
2008-09	W	80	74	H
2009-10	L	54	89	A
2010-11	L	72	94	A

**Washington University, St. Louis (2-1)**

DATE	W/L	UP	OPP	SITE
1956-57	L	65	72	A
1958-59	W	63	50	A
1960-61	W	70	62	A

**Washington State (2-8)**

DATE	W/L	UP	OPP	SITE
1947-48	L	51	55	A
1983-84	L	53	55(OT)	H
1988-89	L	50	64	A
1989-90	W	56	51	H
1999-00	L	56	59	A
2000-01	W	70	66	H
2004-05	L	54	55	H
2005-06	L	46	61	A
2006-07	L	50	62	A
2010-11	L	68	84	A

**W.A.U (0-1)**

DATE	W/L	UP	OPP	SITE
1947-48	L	51	55	X

**Weber State (0-8)**

DATE	W/L	UP	OPP	SITE
1970-71	L	58	81	A
	L	78	100	H
1992-93	L	69	86	A
1993-94	L	81	97	H
2002-03	L	78	71	H
2003-04	L	51	58	A
2006-07	L	56	72	H
	L	51	68	A

**Western Michigan (1-0)**

DATE	W/L	UP	OPP	SITE
2004-05	W	67	64	N

**Western Washington (1-0)**

DATE	W/L	UP	OPP	SITE
1982-83	W	74	53	H

**Westmont (3-1)**

DATE	W/L	UP	OPP	SITE
1954-55	W	94	65	H
1967-68	W	74	62	H
1970-71	W	71	55	H
	L	67	75	H

**West Texas State (1-2)**

DATE	W/L	UP	OPP	SITE
1961-62	W	82	75	H
1969-70	L	72	84	H
1984-85	L	59	80	N

**Wheaton (0-1)**

DATE	W/L	UP	OPP	SITE
1964-65	L	63	84	A

**Whittier (1-0)**

DATE	W/L	UP	OPP	SITE
1976-77	W	90	89	H

**Whitman (3-0)**

DATE	W/L	UP	OPP	SITE
1947-48	W	76	35	X
	W	82	43	X
1981-82	W	87	62	H

**Whitworth (5-2)**

DATE	W/L	UP	OPP	SITE
1947-48	L	58	68	X
1950-51	L	78	79	H
1951-52	W	84	63	H
1952-53	W	84	83	H
1957-58	W	62	54	H
1958-59	W	79	46	H
1965-66	W	83	73	H

**Wichita (0-2)**

DATE	W/L	UP	OPP	SITE
1953-54	L	64	95	H
1985-86	L	56	76	A

**Willamette (15-2)**

DATE	W/L	UP	OPP	SITE
1946-47	W	67	60	X
	W	54	46	X
1947-48	L	56	61	X
	W	61	41	X
1948-49	W	65	60	X
	W	65	28	X

	W	63	54	X
1949-50	W	81	57	X
	W	64	53	X
	W	79	60	X
1950-51	W	69	58	A
	W	78	77	H
1951-52	W	85	69	H
	W	100	77	H
1952-53	W	90	71	H
1955-56	L	60	61	A
	W	77	42	H

**William & Mary (1-0)**

DATE	W/L	UP	OPP	SITE
1991-92	W	78	67	N

**Winthrop (1-1)**

DATE	W/L	UP	OPP	SITE
2004-05	W	70	64	H
2005-06	L	46	77	A

**Wisconsin (1-2)**

DATE	W/L	UP	OPP	SITE
1960-61	W	79	71	H
1990-91	L	50	74	A
1991-92	L	87	96	H

**Wyoming (0-2)**

DATE	W/L	UP	OPP	SITE
1981-82	L	47	63	A
1983-84	L	59	61(OT)	H

**Xavier (0-2)**

DATE	W/L	UP	OPP	SITE
1959-60				

# YEAR-BY-YEAR

'X' in site column reflects location of game unknown.

## 1946-47 (13-18)

### Mush Torson

W X	Vanport	50-37
L X	Longview	31-46
W X	St. Martin's	63-42
L X	Oregon	33-66
L X	Seattle	54-59
W X	St. Martin's	53-46
W X	Fees Rollerdomo *	62-36
L X	Oregon State	38-58
L X	Santa Clara	37-57
L X	Santa Clara	38-57
W X	British Columbia *	48-43
W X	British Columbia *	60-33
L X	Oregon State	30-70
L X	Central Washington	57-73
L X	Gonzaga	41-58
L X	Gonzaga	51-65
L X	Central Washington	54-77
W X	Gonzaga	53-41
L X	Gonzaga	37-53
L X	Nevada-Reno	41-65
L X	Santa Clara	36-55
W X	Willamette	67-60
L X	Puget Sound	49-70
L X	Nevada-Reno	42-43
L X	Nevada-Reno	48-61
W X	Pacific (Ore.)	69-43
W X	Pacific (Ore.)	47-35
W X	British Columbia *	49-41
L X	British Columbia *	49-56
W X	Puget Sound	62-55
W X	Willamette	54-46

\* Exhibition game

## 1947-48 (15-19)

### Mush Torson

W X	Page Woolens *	70-51
L X	Oregon State	45-56
L X	Oregon	45-47
L X	Oregon	30-76
W X	Central Washington	40-39
W X	Pacific (Ore.)	61-43
L X	Washington State (W.A.U.)	51-55
L X	Idaho	39-53
W X	St. Martin's	63-49
L X	Whitworth	58-68
L X	Pacific Lutheran	27-43
W X	Lewis & Clark	61-49
L X	Linfield	43-58
L X	Oregon State	44-48
L X	Oregon State	54-64
L X	Puget Sound	53-54
L X	Gonzaga	50-51
L X	Gonzaga	39-44
L X	Willamette	56-61
W X	Whitman	76-35
W X	Puget Sound	52-34
W X	Whitman	82-43
W X	Pacific (Ore.)	57-49
L X	British Columbia *	54-64
L X	British Columbia *	47-55
W X	Seattle	72-53
W X	Seattle	54-48
W X	Lewis & Clark	81-49
W X	Gonzaga	47-40
L X	Gonzaga	37-46
W X	Willamette	61-41
W X	City All Stars *	92-39
L X	Seattle	51-64
L X	Seattle	43-45

\* Exhibition game

## 1948-49 (22-11)

### Mush Torson

W X	British Columbia *	58-52
W X	British Columbia *	81-40
W X	Pacific Lutheran	72-45

L X	Oregon State	33-43
W X	Puget Sound	68-52
L X	Central Washington	55-70
L X	Oregon State	53-70
L X	Oakland Bitters *	47-66
W X	Bradford Clothiers	67-33
W X	Idaho	57-40
W X	British Columbia *	65-32
W X	Puget Sound	55-53
L X	Oregon State	45-61
W X	Linfield	64-41
W X	Willamette	65-60
W X	Gonzaga	60-51
W X	Gonzaga	57-56
W X	Lewis & Clark	59-56
W X	Seattle	67-52
W X	Seattle	51-43
L X	Central Washington	39-44
L X	Pacific Lutheran	47-53
W X	Linfield	71-51
W X	Willamette	65-28
L X	Gonzaga	50-52
L X	Gonzaga	32-57
W X	Seattle	68-59
L X	Seattle	48-55
W X	Lewis & Clark	66-53
W X	Pacific (Ore.)	61-44
W X	Willamette-1	63-54
W X	Southern Oregon-1	60-50
L A	S.W. Missouri-2	56-59

\* Exhibition Game  
1-NAIB District 2 Playoffs  
2-NAIB Tourney, Kansas City, Mo.

## 1949-50 (22-12)

### Mush Torson

W X	Outdoor Store *	57-36
W X	Pacific Lutheran	53-48
L X	Oregon State	46-51
L X	Idaho	38-60
L X	Central Washington	58-61
W X	Linfield	80-62
W X	Puget Sound	62-56
W X	Nevada-Reno	61-60
L X	Nevada-Reno	54-66
W X	Linfield	68-63
W X	Puget Sound	61-56
L X	Stewart Chevrolet *	53-56
W X	Gonzaga	75-64
W X	Gonzaga	59-42
L X	Nevada-Reno	73-78
W X	Nevada-Reno	69-66
L X	Stewart Chevrolet *	58-72
W X	Lewis & Clark	67-52
L X	Gonzaga	50-71
W X	Gonzaga	66-52
L X	Montana State	55-93
L X	Montana State	46-63
W X	Saint Mary's	66-55
W X	Willamette	81-57
W X	Seattle	96-78
W X	Seattle	60-53

W X	Willamette	64-53
L X	Seattle	58-60
W X	Seattle	79-61
W X	Lewis & Clark-1	91-73
W X	Southern Oregon-1	59-47
W X	Willamette-1	79-60
W X	Montana State-2	48-47
L N	Central Washington-2	43-53

\* Exhibition Game  
1-NAIA District 2 Playoffs  
2-NAIB Tourney, Kansas City, Mo.

## 1950-51 (23-6)

### Mush Torson

W H	Bradford Clothiers *	62-61
W H	Lewis & Clark	77-54
W H	Linfield	90-56
W H	Oregon	68-67
W H	Pacific Lutheran	67-56
W A	Linfield	85-72
W A	Willamette	69-58
W H	Nevada-Reno	59-49
W H	Nevada-Reno	45-43
W H	Oregon State	58-53
W H	Pacific (Calif.)	60-56
W H	Central Washington	68-58
L H	Stewart Chevrolet *	52-55
L H	Oregon State	50-65
W A	Gonzaga	64-50
W A	Gonzaga	65-63 (ot)
W A	Lewis & Clark	73-59
L H	Oregon State	43-55
W H	Seattle	72-68
L H	Whitworth	78-79
W H	Gonzaga	77-61
W H	Gonzaga	78-57
W H	Montana State	76-60
W H	Montana State	67-50
W A	Seattle	68-66
L A	Seattle	59-67
W H	Willamette-1	78-77
W H	Southern Oregon-1	78-63
L N	Memphis State-2	74-76

\* Exhibition Game  
1-NAIB District 2 Playoffs, Portland  
2-NAIB Tourney, Kansas City, Mo.

## 1951-52 (24-11)

### Mush Torson

L H	Oregon	61-65 (ot)
W H	Oregon	67-60
W H	Willamette	85-69
L H	Oregon State	47-52
L H	Stewart Chevrolet *	41-55
L A	Lewis & Clark	70-75
W H	Oregon State	75-48
L H	Phillips 66 *	49-76
W H	Memphis State	78-49
W H	Whitworth	84-63
W A	Oregon State	52-43
W H	Colorado State (A&M)	68-66
W H	Gonzaga	79-56

W H	Gonzaga	69-58
W A	Hawaii	58-46
L A	Universal Motors *	59-61 (ot)
W A	Air Force MATS *	61-49
W H	Pacific (Ore.)	95-63
W A	Gonzaga	61-57
W A	Gonzaga	81-62
W H	Lewis & Clark	94-63
L A	Nevada-Reno	60-74
W A	Nevada-Reno	67-65
W A	Pacific (Calif.)	59-50
W H	Seattle	83-82
W H	Seattle	93-80
L A	Seattle	75-79
L A	Seattle	69-75
W H	Lewis & Clark-1	82-65
W H	Willamette-1	100-77
W N	Findlay-2	84-82
W N	Memphis State-2	72-48
W N	Hamline-2	75-65
L N	Murray State-2	57-58
L N	S.W. Texas State-2	68-78

\* Exhibition game  
1-NAIA District 2 Playoffs, Portland  
2-NAIB Tourney, Kansas City, Mo.

## 1952-53 (16-14)

### Mush Torson

W H	Lewis & Clark	94-64
W H	Universal Motors *	113-79
W H	Oregon State	68-63
L A	Oregon	59-76
L A	Kansas State (Emporia)	63-68
L A	Creighton	67-88
W N	Rockhurst-1	64-47
W N	S.W. Texas State-1	81-78
L A	S.W. Missouri-1	69-79
L A	S.W. Missouri	72-78
W H	Whitworth	84-83
W H	Central Washington	93-75
L A	Oregon State	39-66
W A	Lewis & Clark	79-67
L A	Seattle	66-100
L A	Seattle	63-83
L H	Oregon	60-74
W H	San Francisco	61-60
W H	Pacific (Ore.)	69-59
W H	Gonzaga	90-81
L H	Gonzaga	67-72
W H	Nevada-Reno	73-62
W H	Nevada-Reno	70-68
W A	Gonzaga	77-72
L A	Gonzaga	72-83
L H	Seattle	86-101
L H	Seattle	65-78
W H	Willamette-2	90-71
W H	Oregon College of Ed.-2	78-70
L N	Loyola (Md.)-3	64-66

\* Exhibition Game  
1-NAIA Christmas Tourney, Kansas City, Mo.  
2-NAIA District 2 Playoffs, Portland  
3-NAIA Tourney, Kansas City, Mo.

## 1953-54 (9-19)

### Mush Torson

L A	Oregon	72-79
L H	Utah State	68-70
L H	Utah State	78-94
L H	Wichita	64-95
L H	Oregon	73-92
L A	Oregon State	65-84
W H	Pepperdine	82-76
L A	Pacific (Ore.)	51-53
W A	Lewis & Clark	68-61
L A	Colorado State (A&M)	62-102
W A	Regis	64-58
L A	Idaho State	60-74
L A	Idaho State	59-79
W H	Lewis & Clark	90-61
L A	Gonzaga	65-78

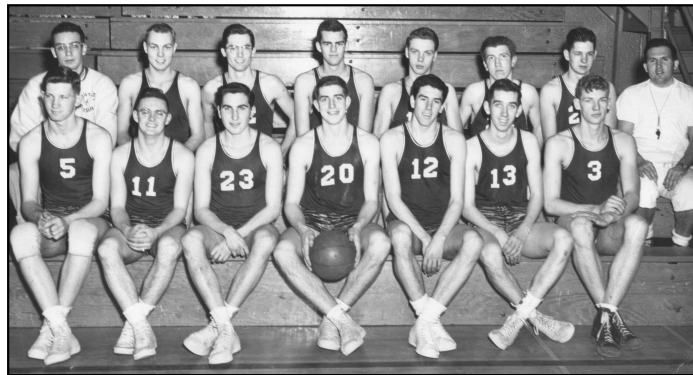

1950-51 Team

# YEAR-BY-YEAR

W A	Gonzaga	75-61
L H	Seattle	66-80
L H	Seattle	50-80
W H	Pacific (Ore.)	83-51
L A	Nevada-Reno	53-70
L A	Nevada-Reno	56-68
W H	Gonzaga	82-73
L H	Gonzaga	76-81
L A	Seattle	64-80
L A	Seattle	69-93
W H	Pacific (Ore.)-1	70-63
W H	Eastern Oregon-1	102-63
L N	East Texas State-2	59-72

\* Exhibition game

1-NAIA District 2 Playoffs, Portland  
2-NAIA Tourney, Kansas City, Mo.

## 1954-55 (10-16)

### Art McLarney, Mike Tichy

W H	Sacramento State	90-75
L H	Oregon	78-82
W H	Cal Poly	90-81
W A	St. Martin's	65-53
W H	San Diego State	94-85
W H	Westmont	94-65
W H	Arizona State	95-78
W A	Sacramento State	95-54
L H	Pepperdine	74-95
L A	Loyola Marymount	57-89
L A	San Diego State	60-82
L H	Gonzaga	84-86
L H	Gonzaga	78-95
L A	Gonzaga	83-92
L A	Gonzaga	82-90
L H	Loyola Marymount	75-80
L A	Seattle	62-102
L A	Seattle	83-98
W H	St. Martin's	88-61
W H	Seattle Pacific	100-90
L H	Seattle	77-92
L H	Seattle	62-86
L A	Mexico All-Stars *	58-63
L A	Mexico All-Stars *	66-78
L A	Mexico All-Stars *	56-62
W A	Mexico All-Stars *	68-64

## 1955-56 (20-8)

### Al Negratti

W H	Portland State	66-53
W A	Linfield	90-74
L A	Willamette	60-61
W H	Portland State	65-58
W H	Linfield	85-71
W A	Lewis & Clark	78-58
W H	Fresno State	86-61
L H	Saint Mary's	68-70
W H	Willamette	77-42
W H	Lewis & Clark	81-68
L A	Oregon	61-67
L A	Seattle	77-88
L A	Seattle	66-88
W A	Portland State	74-58
W H	Regis	86-78
W H	Regis	99-89
W H	Gonzaga	91-66
W H	Gonzaga	76-73
W A	St. Martin's	82-63
W A	Seattle Pacific	78-69
W A	Seattle Pacific	88-69
L H	Seattle	62-69
W H	Seattle	97-84
W H	St. Martin's	102-69
W A	Gonzaga	85-70
L A	Gonzaga	73-76
W H	Linfield-1	92-62
L N	Portland State-1	63-66

1-NAIA District 2 Playoffs, Portland



1958-59 Team

## 1956-57 (18-12)

### Al Negratti

W H	Portland State	69-47
W A	Oregon	79-46
W A	Oregon State	56-55
W A	Portland State	60-54
W H	Pacific (Calif.)	69-50
W H	Nevada-Reno	69-67
W H	Nevada-Reno	36-34
L H	Fresno State	73-77
W H	Fresno State	75-69
L H	Seattle	68-81
L H	Seattle	81-87
W A	Gonzaga	64-62
L A	Gonzaga	67-71
W H	Seattle Pacific	60-56
W H	Seattle Pacific	94-54
W H	Regis	78-76
L A	Regis	79-93
L A	Bradley	73-107
L A	Washington (Mo.)	65-72
L A	Notre Dame	64-78
L A	DePaul	69-74
W H	Eastern Washington	54-41
W H	Gonzaga	81-67
W H	Gonzaga	83-69
L A	Seattle	95-105
L A	Seattle	81-95
W H	Portland State-1	62-47
W H	Southern Oregon-1	91-64
W N	Austin Peay-2	77-65
L N	Tennessee State-2	70-87

1-NAIA District 2 Playoffs, Portland  
2-NAIA Tourney, Kansas City, Mo.

## 1957-58 (18-11)

### Al Negratti

W A	Portland State	84-54
W H	Utah State	86-62
L A	Oregon State	49-75
L H	Oregon State	46-64
W H	Sacramento State	71-49
L A	Brigham Young	51-63
W H	Whitworth	62-54
W A	Nevada-Reno	69-55
W A	Nevada-Reno	59-52
W H	Portland State	56-39
W H	Gonzaga	64-50
L H	Gonzaga	59-63
L H	Seattle	47-77
L H	Seattle	75-97
L A	DePaul	76-79
W A	Bradley	58-55
L A	Seattle	91-94
L A	Seattle	80-84
W H	Idaho State	63-58
W H	Montana State	74-63
W H	Montana State	77-54
W H	Regis	89-71
W H	Regis	76-71
W A	Gonzaga	70-56

W A	Gonzaga	72-62
L A	Idaho State	50-61
W N	Portland State-1	87-54
W N	Southern Oregon-1	83-54
L N	Coe College-2	61-63

1-NAIA District 2 Playoffs, Portland  
2-NAIA Tourney, Kansas City, Mo.

## 1958-59 (19-8)

### Al Negratti

L H	Brigham Young	72-77
W N	Montana State-1	57-49
W N	Utah State-1	68-66
W H	Pacific Lutheran	64-42
W H	Alaska	94-57
W A	Washington (Mo.)	63-50
W A	Iona	57-55
W H	North Dakota	78-49
W A	Pacific Lutheran	86-58
W H	Seattle Pacific	86-43
W A	Seattle	70-67
L A	Seattle	62-69
W H	Portland State	71-60
W A	Gonzaga	70-65
L A	Gonzaga	48-75
L H	Seattle	76-85
L H	Seattle	76-80
L A	Montana State	48-68
W A	Montana State	56-50
W H	Whitworth	79-46
L A	Dayton	58-65
W A	Regis	69-64
W H	Gonzaga	66-64
W H	Gonzaga	63-50
W H	Nevada-Reno	66-32
W H	Nevada-Reno	106-77
L H	DePaul-2	56-57

1-Idaho State Tourney, Pocatello, Idaho  
2-NCAA West Regional, Portland

## 1959-60 (11-15)

### Al Negratti

W H	Portland State	68-37
L H	Utah State	67-74
W H	South Dakota	60-45
W H	Idaho	71-64
W H	San Diego State-1	63-46
L H	Manhattan-1	61-64
L N	Idaho-2	45-63
L N	New Mexico State-2	61-66
W N	Hawaii-2	62-52
W H	Seattle	72-68
L H	Seattle	70-98
W H	Oregon	66-43
L A	Oregon	50-65
W H	Montana State	71-69
W H	Creighton	55-45
L A	Xavier	45-52
L A	Marshall	60-72
L H	Oregon State	43-51

L A	Montana State	59-72
L H	Gonzaga	54-55
W H	Gonzaga	71-58
L A	Seattle	71-82
L A	Gonzaga	60-80
W A	Gonzaga	78-73
L A	Idaho	40-72
L A	Seattle	77-78

1-City of Roses Tourney, Portland  
2-Far West Classic, Corvallis

## 1960-61 (16-9)

### Al Negratti

W H	Idaho	53-50
L A	Oregon	41-56
W H	Portland State	63-36
W H	Fresno State	56-50
W N	Pepperdine-1	46-44
W N	Santa Clara-1	43-41
W N	Gonzaga-1	73-55
L N	Idaho-2	51-65
W N	Wisconsin-2	79-71
L N	Oregon-2	45-52
L A	Seattle	67-69
W A	Oregon State	47-44
L H	Seattle	64-71
W A	Gonzaga	63-47
W A	Gonzaga	68-54
W H	Alaska	73-48
L H	Oregon State	48-58
L A	Seattle	60-66
W H	St. Martin's	82-56
L H	Seattle	60-61
L A	Notre Dame	49-80
W A	Washington (Mo.)	70-62
W H	Oregon	56-48
W H	Gonzaga	88-68
W H	Gonzaga	81-63

1-City of Roses Tourney, Portland  
2-Far West Classic, Portland

## 1961-62 (8-18)

### Al Negratti

L H	Oregon	51-64
W H	West Texas State	82-75
L A	Fresno State	62-75
L A	Fresno State	56-92
W A	Portland State	45-40
L N	Saint Mary's-1	60-61
L N	Houston-1	55-67
W H	Chico State	53-48
L A	Idaho State	54-67
L H	Idaho-2	50-61
L N	Michigan State-2	60-74
W N	Michigan-2	69-63
L H	Seattle	52-58
W H	Gonzaga	68-55
L A	Oregon State	63-80
L A	Gonzaga	52-65
L A	Oregon	53-67
W A	Seattle	67-65
W H	Idaho State	63-46
L H	Oregon State	64-75
W H	St. Martin's	77-55
L A	Dayton	47-50
L A	Xavier	60-72
L A	Seton Hall	82-93
L H	Seattle	66-67
L A	Seattle	67-83

1-City of Roses Tourney, Portland  
2-Far West Classic, Portland

## 1962-63 (8-18)

### Al Negratti

L H	San Jose State	43-60
L H	San Jose State	48-66
W H	Long Beach State	72-70
L H	Fresno State	47-60



# YEAR-BY-YEAR

L H	Fresno State	63-72
W H	Loyola Marymount-1	72-69
L H	Tennessee State-1	82-96
W H	Carroll	70-59
L A	San Francisco-2	50-56
L N	Loyola Marymount-2	68-71
W N	Pacific (Calif.)-2	50-42
L H	Gonzaga	54-61
L H	Oregon	54-62
W A	Idaho State	68-65
L A	Nevada-Reno	69-77
L A	Nevada-Reno	46-49
L H	Loyola Marymount	58-66
L H	San Francisco	52-64
W H	Oregon State	67-58
L A	Oregon State	51-66
W H	Portland State	67-56
L A	Gonzaga	53-59
L A	Seattle	72-102
W H	Idaho State	73-67
L A	Oregon	75-83
L H	Seattle	61-69
1-Knights of Columbus Inv., Portland		
2-WCC Christmas Tourney, San Francisco, Calif.		

## 1963-64 (18-8)

<b>Al Negratti</b>		
W H	San Fernando Valley	82-55
W A	San Jose State	58-56
L A	San Jose State	61-74
W H	Gonzaga-1	105-100
W H	Tennessee State-1	75-69
W H	CSU Hayward	86-62
L A	Seattle	87-92
W H	Gonzaga	99-80
W H	Carroll	98-83
W H	Oregon	61-58
L A	DePaul	83-111
L A	Dayton	60-82
W H	Nevada-Reno	76-66
W H	Nevada-Reno	104-74
W H	Pepperdine	85-68
W H	Memphis State	75-66
W H	Redlands	64-50
L H	Oregon State	68-97
L A	Oregon State	61-95
W H	Portland State	71-48
W H	St. Martin's	81-59
W A	Oregon	88-80
W A	Fresno State	71-70
L A	Fresno State	79-95
L H	Seattle	99-101 (ot)
W A	Gonzaga	88-84
1-Knights of Columbus Inv., Portland		

## 1964-65 (12-13)

<b>Al Negratti</b>		
W H	San Fernando Valley	86-75
W H	San Fernando Valley	105-83
W H	Redlands-1	59-53
W H	Gonzaga-1	80-69 (ot)
L H	UC Santa Barbara	65-69
W H	San Diego	76-73
W H	San Diego	62-61
L H	Tennessee-2	59-70
W H	Purdue-2	94-74
L H	West Point (Army)-2	67-68
W H	Portland State	64-57
L H	Gonzaga	81-90
L A	San Francisco	59-86
W H	British Columbia *	80-63
L H	Seattle	70-78
W H	Alaska	93-66
W H	Saint Mary's	69-55
L A	Wheaton	63-84
L A	Toledo	65-74
L H	Oklahoma City	59-66
W H	U.S. Air Force	73-57

L A	DePaul	64-77
L A	Canisius	56-66
L A	Seattle	82-84
L A	Utah State	66-72
1-Knights of Columbus Inv., Portland		
2-Far West Classic, Portland * Exhibition game		

## 1965-66 (6-19)

<b>Al Negratti</b>		
L A	Oregon State	43-65
L H	Idaho-1	81-90
W H	Fordham-1	76-65
L H	Oregon State	63-73
L H	Pacific (Calif.)	71-73
L H	Pacific (Calif.)	62-69
L N	St. Joseph's (N.M.)-2	64-77
L N	California Western-2	57-60
W H	British Columbia *	96-90
W H	British Columbia *	60-50
L H	Utah State	75-83
L H	Central Washington	66-68
L A	Eastern Montana	74-77
L H	Oregon	75-78
L A	Oregon	62-77
L H	Saint Mary's	68-87
W H	Gonzaga	82-75
W H	Chapman	88-87
L H	Seattle	64-82
L A	Seattle	69-82
L H	Oklahoma City	96-124
W H	Whitworth	83-73
L A	Houston	84-109
L A	San Francisco State	81-93
L A	Gonzaga	78-81
1-Knights of Columbus Inv., Portland		
2-Las Vegas Tourney, Las Vegas, Nev. * Exhibition game		

## 1966-67 (10-16)

<b>Al Negratti</b>		
L H	San Francisco State	70-74
W H	San Francisco State	92-72
L A	Oregon State	44-64
L A	Vanderbilt-1	63-93
L N	Nebraska-1	69-71
L A	Pacific (Calif.)	54-89
L A	Pacific (Calif.)	72-82
W N	Harvard-2	67-64
W A	Hawaii-2	68-64
L H	Gonzaga	67-70
W H	UC Irvine	77-73
W H	UC Irvine	99-76
L A	Seattle	71-92
W H	Chapman	82-68
W H	Chapman	87-77
L A	UCLA	57-122
L H	Oregon	55-65
W H	Redlands	97-75
W H	Redlands	77-71
W H	Oregon State	48-43
L A	Oregon	56-67
L H	Seattle	57-88
L H	Nevada-Las Vegas	74-85
L H	Nevada-Las Vegas	56-86
L A	Utah State	63-86
L A	Gonzaga	62-82
1-Vanderbilt Classic, Nashville, Tenn.		
2-Rainbow Classic, Honolulu, Hawaii		

## 1967-68 (5-21)

<b>Bill Turner</b>		
L A	Stanford	47-83
L H	San Fernando Valley	72-82
L A	Oregon	52-62
L A	Gonzaga-1	54-60
L N	Northern Arizona-1	57-85
L H	Ohio	65-67
L H	Marquette	65-73

L H	Pacific (Calif.)	57-79
L A	Dayton	68-124
L A	Detroit-2	69-80
L N	Vasparaiso-2	52-63
W H	Oklahoma City	74-63
L H	Seattle	53-72
L A	Kansas	37-80
L A	UCLA	69-93
L A	California	61-74
L H	Oregon	56-74
L A	Oregon State	56-65
W H	Oregon State	67-61
L A	Creighton	62-82
L A	Seattle	66-81
L H	St. Francis (Pa.)	67-69 (ot)
W H	Westmont	74-62
W A	San Francisco State	73-69
L H	Utah State	69-71
W H	Gonzaga	94-82
1-Lilac Tourney, Spokane, Wash.		
2-Motor City Tourney, Detroit, Mich.		

## 1968-69 (3-23)

<b>Bill Turner</b>		
L H	San Francisco State	56-59
L A	Marquette	53-75
L A	Dayton	66-95
L A	Loyola (Chicago)	77-95
L A	Oregon	66-90
L A	Puget Sound	65-88
L A	Pacific (Calif.)	61-107
L A	Houston-1	66-94
L N	Utah State-1	65-81
L H	Gonzaga	49-53
L H	Creighton	74-94
L H	Seattle	54-79
L H	Oregon	65-68
L H	Puget Sound	74-96
L A	California	62-97
L H	Oregon State	59-83
L A	Oregon State	57-78
W H	Redlands	75-63
W H	Redlands	69-59
L A	Creighton	66-103
L A	Seattle	64-107
W H	Northern Arizona	75-73 (ot)
L H	Northern Arizona	84-98
L A	Seattle Pacific	62-71
L H	Seattle Pacific	79-83
L A	Gonzaga	79-100
1-Blue Bonnet Classic, Houston, Texas		

## 1969-70 (4-22)

<b>Ernie Smith, Joe Etzel</b>		
L H	Seattle Pacific	67-92
W H	Parsons	88-85
L A	Oregon	78-93
L H	Puget Sound	81-91
L A	Pacific (Calif.)	85-93
L A	Vanderbilt	73-124
L A	Dayton	48-99
W H	Gonzaga	95-84
L A	Seattle	72-100
L A	Creighton	51-85
L H	California	55-84
L A	Puget Sound	64-99
L A	Utah State	85-93
L H	Santa Clara	79-80
L H	West Texas State	72-84
L A	Oregon State	62-78
L H	Utah State	68-111
L H	Hardin-Simmons	78-94
L H	Seattle	77-99
L H	Creighton	71-88
L H	Oregon	78-121
L A	Seattle Pacific	67-81
W A	San Francisco State	80-78
W H	Denver	76-74
L A	Denver	75-85
L A	Hardin-Simmons	94-117

## 1970-71 (5-21)

<b>Jack Avina</b>		
L A	Oregon	54-76
W H	Parsons	74-60
L H	Saint Mary's	70-73
L H	Pacific (Calif.)	60-72
L A	New Mexico State	56-82
L A	Weber State	58-81
L A	Dayton	72-88
L A	Evansville-1	70-91
L N	Eastern Kentucky-1	70-80
L A	Santa Clara	60-80
W H	Westmont	71-55
L H	Westmont	67-75
L A	Utah State	67-90
L A	Creighton	57-85
L A	Puget Sound	68-92
L H	Weber State	78-100
W H	Seattle Pacific	86-83
L H	Creighton	55-95
L H	Denver	61-68
L A	Denver	59-92
L A	U.S. Air Force	62-81
W H	Seattle	101-88
W H	Puget Sound	78-73
L A	Gonzaga	67-82
L A	Seattle Pacific	61-64
L A	Seattle	71-109
1-Holiday Invitational, Evansville, Ind.		

## 1971-72 (10-16)

<b>Jack Avina</b>		
L A	Washington	63-76
W H	Puget Sound	75-61
L A	Oregon	68-73
L A	Pacific (Calif.)	64-84
L A	Oregon State	58-88
W H	Fresno Pacific	95-64
L N	Montana State-1	76-89
L N	Pepperdine-1	71-73
L A	Seattle	60-91
L H	Portland State	65-68
W H	Seattle Pacific	49-46
L H	Hawaii	87-90
W H	Gonzaga	77-68

L A	Puget Sound	62-89
L H	Utah State	84-87
L A	Saint Mary's	90-94
W H	St. Martin's	83-66
W H	Portland State	88-86
L H	New Mexico State	50-108
L H	Seattle	62-65
W H	Seattle Pacific	76-61
W H	Denver	57-50
L A	Denver	62-79
L A	U.S. Air Force	53-66
W H	Chapman	79-72
W H	Chapman	86-63
1-Roadrunner Invite, Las Cruces, N.M.		

## 1972-73 (9-19)

<b>Jack Avina</b>		
L A	Oregon	70-99
L H	Pacific (Calif.)	56-69
W H	Stanislaus State	92-75
W H	Stanislaus State	93-67
L H	San Jose State	63-68
L A	Cal Poly Pomona	60-76
W A	Loyola Marymount	80-79
L H	Seattle	65-84
W H	U.S. International	72-67
W H	U.S. International	86-62
L A	California	63-72
L H	St. Martin's	80-84
L A	Puget Sound	76-79
L A	Idaho	52-64
L A	Gonzaga	73-76
L A	Seattle	59-60
W H	Humboldt State	94-65
L H	Fresno State	73-88

# YEAR-BY-YEAR

L A	St. Martin's	78-86
WH	Portland State	90-76
L A	Seattle Pacific	74-77
L A	Hawaii	79-117
L A	Hawaii	81-91
L A	Portland State	72-75
WA	Fresno State	71-70
L A	UC Santa Barbara	89-103
L H	Puget Sound	61-79
WH	Seattle Pacific	112-100

## 1973-74 (15-11)

### Jack Avina

WH	Montana	96-76
L A	Marquette	46-83
WH	Sacramento State	96-72
WH	St. Martin's	95-84
L A	Nevada-Reno	73-81
WA	Santa Clara	88-84
WH	Humboldt State	99-86
L A	Oregon State	67-88
WA	Chapman	94-73
L A	Pepperdine	49-70
WH	Northern Arizona	87-76
WH	Portland State	81-80
WH	Puget Sound	81-71
L H	Seattle Pacific	69-81
L H	Hawaii	52-57
WH	UC Santa Barbara	86-85
WH	Gonzaga	69-51
WH	Idaho	83-73
WA	St. Martin's	109-104
L A	Centenary	65-86
WA	NE Louisiana	88-83
L A	Louisiana State	69-92
L H	Portland State	63-67
L A	Puget Sound	57-60
L A	Seattle Pacific	68-88
WH	Portland State	73-72

## 1974-75 (13-16)

### Jack Avina

WH	Doane	77-76
L A	Missouri-1	71-89
L N	Connecticut-1	64-69
WH	Northern Colorado	86-81
L A	Montana	47-83
L A	Idaho	57-72
WH	Fresno Pacific	91-70
WA	Seattle	72-69
L A	Evansville-2	69-78
L N	Denver-2	70-78
L A	Portland State	67-69
L H	Marquette	57-87
WH	St. Martin's	91-63
L A	Pacific (Calif.)	72-80
L A	Puget Sound	50-71
WH	CSU Dominguez	104-91
L H	Seattle	60-70
L A	Seattle Pacific	70-73
WH	Portland State	99-90
WH	Hawaii	79-66
WH	Redlands	79-60
L H	Portland State	84-85
WH	Puget Sound	85-82
WA	Hawaii-Hilo	80-77
L A	Hawaii	62-77
L A	Hawaii	70-91
WA	St. Martin's	91-72
WH	Seattle Pacific	62-55
L A	UC Santa Barbara	75-107

1-Show-Me Classic, Columbia, Mo.

2-Holiday Invitational, Evansville, Ind.

## 1975-76 (9-18)

### Jack Avina

L H	Pacific (Calif.)	67-71 (ot)
WH	Fresno State	72-70 (ot)
WH	Idaho	70-69
WH	Sacramento State	94-72
L H	Portland State	73-83

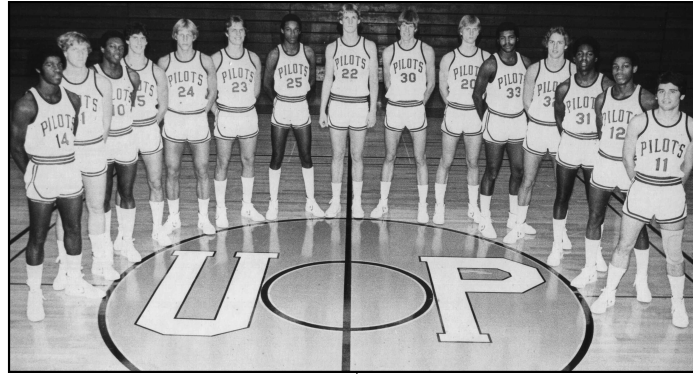

## 1977-78 Team

L H	Montana	62-63
L H	Seattle	51-64
L A	Pepperdine	52-101
WA	Cal State Hayward	78-72
L A	San Jose State	58-77
L A	UC Santa Barbara	75-92
L A	Fresno State	66-73
L A	Pacific (Calif.)	56-72
L A	Stanislaus State	60-72
WH	Puget Sound	76-69
L A	Oregon State #	71-78
L H	Portland State	68-93
L A	San Francisco	61-84
L H	Loyola Marymount	67-68
WH	Stanislaus State	88-78
WH	Northwest Nazarene	63-55
L H	Portland State	81-87 (ot)
L A	Puget Sound	47-76
L A	Hawaii-Hilo	90-91
WA	Chaminade	77-62
L A	Hawaii	58-82
L A	Hawaii	62-65 (ot)

# Forfeit to Portland

## 1976-77 (12-14)

### Jack Avina

L A	Pacific (Calif.)	93-99
L A	California	58-92
WH	San Jose State	93-84
L H	Portland State	62-98
WH	Whittier	90-89
WA	Southwest Missouri St.	78-74
L A	Evansville	75-83
L A	Washington	69-80
L A	Montana #	65-81
WH	Chico State	87-63
L H	San Francisco	73-95
L H	Santa Clara	93-102 (2ot)
L A	Nevada-Reno	86-87 (ot)
WA	Saint Mary's	91-84
WH	Puget Sound	86-77
L A	Puget Sound	91-101
WH	Seattle	74-65
L A	Pepperdine	83-89
L A	Loyola Marymount	86-95 (ot)
WH	Loyola Marymount	78-72
WH	Pepperdine	102-91
L A	Seattle	73-82
WA	Santa Clara	78-73
L A	San Francisco	92-95
L H	Saint Mary's	96-104
WH	Nevada-Reno	93-72

# Forfeit to Portland

## 1977-78 (19-8)

### Jack Avina

WH	UC Irvine	77-61
WH	Portland State	78-73
L A	Puget Sound	58-70
WA	Gonzaga	81-76
WN	South Carolina-1	69-68

L A	Santa Clara-1	79-82
WA	UC Irvine	73-68
WA	Centenary	85-84
L A	McNeese State	77-92
WH	Loyola Marymount	90-66
WH	Pepperdine	76-69
L A	San Francisco	68-101
L A	Santa Clara	59-103
WH	Puget Sound	57-55
WH	California	67-66
WH	Alaska-Anchorage	108-84
L A	Saint Mary's	62-64
L A	Nevada-Reno	69-81
WH	San Francisco	101-87
WH	Santa Clara	68-64
WH	Hawaii	77-64
WH	Seattle	82-78 (2ot)
WH	Nevada-Reno	77-71
WH	Saint Mary's	91-86
WA	Loyola Marymount	94-86
L A	Pepperdine	69-70
WA	Seattle	88-77

1-Cable Car Classic, Santa Clara, Calif.

## 1978-79 (18-10)

### Jack Avina

WA	Fresno State	79-66
WA	UC Irvine	86-58
WA	Portland State	71-70
WH	Pacific (Calif.)	87-85
WH	Gonzaga	91-76
WA	Hawaii	84-68
WA	Hawaii	71-64
WH	UC Irvine	82-66
WH	St. Martin's	115-95
WN	Cal State Fullerton-1	105-85
WN	Montana-1	77-69
WH	Nevada-Reno	90-76
WH	Saint Mary's	101-84
L A	Santa Clara	80-88
L A	San Francisco	92-97 (ot)
WA	U.S. Air Force	90-82
L A	Denver	76-99
L H	Seattle	73-96
WH	Centenary	111-91
WH	San Francisco	85-82
WH	Santa Clara	81-79
L A	Loyola Marymount	62-67
L A	Pepperdine	74-91
L H	Pepperdine	69-78
WH	Loyola Marymount	106-90
L A	Saint Mary's	87-96
L A	Nevada-Reno	65-86
L A	Seattle	84-101

1-KOA Classic, Billings, Mont.

## 1979-80 (17-11)

### Jack Avina

WH	Central Washington	87-61
L A	Cal State Fullerton	80-84
WA	San Jose State	73-72 (ot)

WA	Stanford	66-59
WH	Oregon State	94-86
WH	UC Santa Barbara	66-56
WH	McNeese State	89-70
L A	Hawaii	80-87
L A	Pacific (Calif.)	75-87
L H	Fresno State	66-74
WH	San Diego	98-76
WH	San Francisco	80-75
L A	Seattle	66-72
WA	Gonzaga	79-77
WH	Denver	74-73
WH	U.S. Air Force	85-74
WH	Santa Clara	105-103 (ot)
L H	Saint Mary's	79-81
WA	Loyola Marymount	89-75
L A	Pepperdine	80-87
L H	Gonzaga	79-89
WH	Seattle	69-62
WA	Santa Clara	82-74
L A	Saint Mary's	85-97
WH	Loyola Marymount	92-77
L H	Pepperdine	64-71 (ot)
L A	San Francisco	58-81
WA	San Diego	89-70

## 1980-81 (17-10)

### Jack Avina

WH	Cal State Fullerton	100-65
WH	Central Washington	80-69
WH	San Jose State	67-61
L H	U.S. International	62-63 (ot)
WH	Eastern Montana	71-66
WA	Portland State	77-74
L A	Oregon State	57-92
WN	McNeese State-1	84-61
WA	Nevada-Reno-1	68-59 (ot)
WH	Stanford	82-69
WH	Pacific (Calif.)	73-66
L N	Mississippi State-2	45-46
WN	Holy Cross-2	73-70
WA	Saint Mary's	88-79
L A	San Francisco	86-88
L H	Loyola Marymount	66-69
WH	Pepperdine	81-79
WA	San Diego	77-72
L A	Santa Clara	87-95
L H	Gonzaga	62-80
L H	San Diego	49-50
L H	Santa Clara	65-72
WA	Pepperdine	78-76
WA	Loyola Marymount	85-84 (ot)
L H	San Francisco	74-92
WH	Saint Mary's	75-60
WA	Gonzaga	70-66 (ot)

1-Wolf Pack Classic, Reno, Nev.

2-UNLV Classic, Las Vegas, Nev.

## 1981-82 (17-10)

### Jack Avina

L A	Wyoming	47-63
WH	Central Washington	75-67
WA	Montana State	75-58
WA	Eastern Montana	61-48
WH	Southern California	72-67
WH	Oregon State	68-63
L N	Ohio Northern-1	46-48
L A	Pacific (Calif.)-1	68-69
WN	Tennessee-2	71-62
L N	Oregon-2	68-69
L N	Oregon State-2	55-61
WH	Whitman	87-62
L A	Saint Mary's	60-62
WA	San Diego	44-41
WA	Santa Clara	69-61
L A	San Francisco	78-81
WH	Gonzaga	65-61
L H	Pepperdine	58-76
WH	Loyola Marymount	76-72 (ot)
WA	Loyola Marymount	68-61
L A	Pepperdine	64-79

# YEAR-BY-YEAR

L H	San Francisco	72-84
W H	Santa Clara	75-69
W H	San Diego	64-52
W H	Saint Mary's	65-55
W A	Gonzaga	58-56
1-Pacific Invitational, Stockton, Calif.		
2-Far West Classic, Portland		

## 1982-83 (10-18)

### Jack Avina

L A	Pacific (Calif.)	52-64
L A	Oregon State	44-55
W H	San Jose State	59-57 (2ot)
W H	Central Washington	66-61
W H	Boise State	68-55
L H	St. Martin's	61-63
W N	Texas A&M-1	60-51
L A	Montana-1	46-49 (ot)
L H	Cal State Fullerton	54-55
L N	Idaho-2	57-63
L N	Montana State-2	44-66
L N	Drake-2	57-67
W H	Western Washington	74-53
L A	Fresno State	31-44
L A	UC Irvine	74-90
W H	Northwest Nazarine	83-59
L A	Loyola Marymount	81-88
L A	Pepperdine	70-83
L A	Santa Clara	52-66
L A	Saint Mary's	56-64
W H	San Diego	74-51
W H	Gonzaga	61-60
L A	San Diego	57-71
W H	Saint Mary's	57-53
L H	Santa Clara	58-61
L H	Pepperdine	69-78
W H	Loyola Marymount	89-86
L A	Gonzaga	51-56
1-Holiday Classic, Missoula, Mont.		
2-Far West Classic, Portland		

## 1983-84 (11-17)

### Jack Avina

W H	St. Martin's	79-61
W H	Pomona-Pitzer	73-49
W A	Nevada-Reno	76-75 (2ot)
W A	Boise State	59-56 (ot)
L H	Fresno State	45-70
L H	Wyoming	59-61 (ot)
L H	Oregon State	49-65
L A	San Jose State	53-55
L A	Southern California	48-57
L N	Washington State-1	53-55 (ot)
W N	Boise State-1	49-48 (ot)
L N	Cornell-1	45-61
W A	Eastern Washington	62-55
W A	Pacific (Calif.)	51-46
W H	Central Washington	65-62 (ot)
W H	Puget Sound	74-59
L A	Saint Mary's	59-63
L A	San Diego	63-65
L H	Loyola Marymount	51-55
L H	Pepperdine	82-92
L A	Santa Clara	49-61
L A	Gonzaga	54-73
W H	Santa Clara	70-68
L A	Pepperdine	68-77 (ot)
L A	Loyola Marymount	75-84
L H	San Diego	56-63
W H	Saint Mary's	53-48
L H	Gonzaga	55-56 (ot)
1-Far West Classic, Portland		

## 1984-85 (14-14)

### Jack Avina

W H	Pacific (Calif.)	73-61
W A	San Jose State	82-81 (3ot)
W H	Eastern Washington	46-44
L A	Oregon State	54-69
W A	Cal State Fullerton	54-53
W H	Puget Sound	47-39

W H	UC Irvine	86-69
L A	Houston-1	63-88
L N	West Texas State-1	59-80
L N	California-2	51-55
W N	Davidson-2	51-49
L N	Murray State-2	49-72
W H	Southern Cal College	75-67
W H	Nevada-Reno	68-64
W H	Eastern Montana	80-59
L H	Saint Mary's	58-64
L H	Santa Clara	59-64
L H	Loyola Marymount	53-57
L H	San Diego	66-68
L A	Pepperdine	75-76
W H	Gonzaga	59-58
W H	Central Washington	83-65
L H	Pepperdine	60-80
L A	San Diego	57-61
W A	Loyola Marymount	70-63
L A	Santa Clara	69-79
L A	Saint Mary's	56-61
W A	Gonzaga	56-54
1-Kettle Classic, Houston, Texas		
2-Far West Classic, Portland		

## 1985-86 (13-15)

### Jack Avina

W H	Oregon State	58-57
W H	Seattle Pacific	69-55
W H	Idaho State	63-55
L A	Wichita State-1	56-76
L N	Tennessee Tech-1	54-68
W H	Idaho	54-53
W H	Puget Sound	58-54
W H	Pacific Lutheran	63-46
W H	Cal State Fullerton	59-45
L A	Nevada-Reno-2	62-69
W N	Loyola Marymount-2	77-56
W H	Boise State	64-62
L A	Montana	50-68
L A	Idaho State	53-57
L H	Loyola Marymount	55-66
L H	Pepperdine	55-60
L A	Saint Mary's	64-66
L A	San Diego	43-67
W H	San Francisco	71-59
W H	Santa Clara	69-54
L A	Santa Clara	67-74
W A	San Francisco	54-52
L A	Gonzaga	62-63 (ot)
L A	Pepperdine	61-80
L A	Loyola Marymount	64-66
L H	San Diego	40-61
W H	Saint Mary's	63-57
L H	Gonzaga	52-54
1-Pizza Hut Shootout, Wichita, Kan.		
2-Wolf Pack Classic, Reno, Nev.		

## 1986-87 (14-14)

### Jack Avina

W H	St. Martin's	81-57
W H	San Jose State	54-49
W H	Eastern Washington	75-57
L A	Oregon State	51-67
L A	Washington	47-74
W H	Montana State	82-76
W H	Cal Poly Pomona	73-69
L A	Idaho	68-69
L A	Boise State	60-73
L N	Iowa-1	65-84
W N	Eastern Washington-1	79-57
W H	Montana	67-65
L H	San Diego	59-61 (ot)
W H	Saint Mary's	55-51
L A	Loyola Marymount	67-70
W A	Pepperdine	69-57
W H	Pacific Lutheran	71-51
L A	Gonzaga	55-87
W H	Santa Clara	79-68
W H	San Francisco	85-49
L A	San Francisco	74-99

W A	Santa Clara	73-68
L H	Pepperdine	66-81
W H	Loyola Marymount	78-66
L A	Saint Mary's	59-73
L A	San Diego	44-64
L H	Gonzaga	58-61
L H	Santa Clara-2	60-91
1-Anteater Classic, Irvine, Calif.		
2-WCC Tourney, Portland		

## 1987-88 (6-22)

### Larry Steele

L A	Oregon	70-81
L H	Washington	63-73
L H	Oregon State	62-74
L A	Cal State Fullerton	66-85
L A	Pacific (Calif.)	68-86
W H	Seattle Pacific	74-54
W H	Pacific Lutheran	60-53
L H	U.S. Air Force	75-76 (2ot)
L N	Oklahoma State-1	63-97
W N	Northern Arizona-1	78-68
W N	Texas Christian-1	67-65
L H	Boise State	68-75 (2ot)
W H	Seattle	69-60
L A	Santa Clara	60-83
L A	San Francisco	65-80
L H	Loyola Marymount	106-134
L H	Pepperdine	81-91
L A	Pepperdine	85-93
L A	Loyola Marymount	109-122
L H	Saint Mary's	52-65
W H	San Diego	68-64
L A	San Diego	41-61
L A	Saint Mary's	70-86
L A	Gonzaga	67-76
L H	Gonzaga	63-67
L H	San Francisco	69-71
L H	Santa Clara	57-66
L N	Loyola Marymount-2	104-110
1-Far West Classic, Portland		
2-WCC Tourney, Santa Clara, Calif.		

## 1988-89 (2-26)

### Larry Steele

L A	Oregon State	59-106
L A	Southern California	61-81
L H	Montana	62-67
L H	Oregon	64-72
L A	Washington State-1	50-64
L N	Idaho-1	38-66
L H	Cal State Fullerton	65-71
L A	Texas Tech	62-85
L A	U.S. Air Force	66-91
L A	Boise State-2	62-77
L N	Stephen F. Austin-2	71-79
L H	Puget Sound	71-75
L H	Notre Dame	58-80
L A	Saint Mary's	45-71
W A	San Diego	57-54
L H	Pepperdine	64-69
L H	Loyola Marymount	90-100
L A	Gonzaga	75-91
L H	Gonzaga	66-76
L A	San Francisco	61-81
L A	Santa Clara	65-72
L H	Santa Clara	57-58
W H	San Francisco	87-84 (ot)
L A	Loyola Marymount	92-144
L A	Pepperdine	68-86
L H	San Diego	31-53
L H	Saint Mary's	41-63
L N	Saint Mary's-3	48-86
1-Palouse Classic, Pullman, Wash.		
2-Albertson's Classic, Boise, Idaho		
3-WCC Tourney, San Francisco, Calif.		

## 1989-90 (11-17)

### Larry Steele

L A	Montana	65-88
W H	Washington State	56-51

L H	Pacific (Calif.)	66-80
L N	Texas Tech-1	58-94
L N	Columbia-1	67-78
L H	Southern California	60-61
L A	Oregon	81-82
L H	Eastern Washington	63-74
W H	Seattle	85-74
L A	Butler	50-76
L A	Kentucky-2	71-88
L N	Cincinnati-2	53-75
W H	U.S. Air Force	68-65
L H	San Francisco	75-77
W H	Saint Mary's	58-46
W A	Pepperdine	90-88
L A	Loyola Marymount	106-131
L H	Loyola Marymount	103-126
W H	Pepperdine	82-67
L A	San Diego	55-76
L A	Santa Clara	57-70
W H	Santa Clara	78-53
L H	San Diego	66-71
W A	Gonzaga	68-64
W H	Gonzaga	84-68
L A	Saint Mary's	80-83 (ot)
W A	San Francisco	89-78 (ot)
W N	Santa Clara-3	65-62

1-Acme Boot Classic, Clarksville, Tenn.

2-Kentucky Invitational, Lexington, Ky.

3-WCC Tourney, Los Angeles, Calif.

## 1990-91 (5-23)

### Larry Steele

L A	Washington	80-115
L A	Eastern Washington	83-91
L H	Butler	80-86
L H	Chaminade	80-82
L H	Oregon	61-68
W H	Texas Tech	74-72
L H	Montana	85-86 (ot)
L A	Cal State Fullerton	84-91
L A	Notre Dame	61-84
L A	Fresno State	76-88
L A	U.S. Air Force	66-70
L A	Wisconsin	50-74
W H	Loyola-Chicago	91-80
L A	San Francisco	79-85
W A	Saint Mary's	66-63
L A	Gonzaga	78-82 (ot)
W H	Gonzaga	67-63
L H	San Diego	92-99
L H	Santa Clara	69-75
L A	Santa Clara	69-95
L A	San Diego	70-108
L H	Pepperdine	74-87
L H	Loyola Marymount	96-128
L A	Loyola Marymount	84-105
L A	Pepperdine	58-81
L H	Saint Mary's	90-100
W H	San Francisco	91-82
L N	Pepperdine-1	62-97
1-WCC Tourney, Santa Clara, Calif.		

## 1991-92 (10-18)

### Larry Steele

W H	Seattle	97-80
W H	Eastern Washington	103-89
L H	Wisconsin	87-96
L A	Montana	68-98
L H	Fresno State	79-86
L H	Cal State Fullerton	94-98
L A	Chaminade-1	84-99
W N	William & Mary-1	78-67
W H	Pacific Lutheran	101-76
W H	U.S. Air Force	84-59
W A	Hartford	87-76
W A	Dartmouth	60-54
L A	Loyola-Chicago	63-76
W H	Loyola Marymount	95-94
L H	Pepperdine	73-94
L A	San Diego	76-92
L A	Santa Clara	85-94

# YEAR-BY-YEAR

L A	Gonzaga	73-86
L H	Gonzaga	81-83 (ot)
WH	San Francisco	112-105
WH	Saint Mary's	63-58
L A	Saint Mary's	69-85
L A	San Francisco	86-99
L H	Santa Clara	61-74
L H	San Diego	76-79
L A	Pepperdine	56-79
L A	Loyola Marymount	86-93
L H	Pepperdine-2	83-97
1-Kauai Classic, Kauai, Hawaii		
2-WCC Tourney, Portland		

## 1992-93 (9-18)

### Larry Steele

L A	Eastern Washington	80-89
WH	Seattle	89-87
WH	Sacramento State	83-55
WH	Pacific Lutheran	96-71
L H	Montana	66-74
L A	U.S. Air Force	65-96
L A	Idaho State	64-88
WH	Dartmouth	61-57 (ot)
L H	Hartford	84-97
WH	Montana State	78-67
L A	Weber State	69-86
W A	Sacramento State	63-59
L A	Loyola Marymount	65-80
L A	Pepperdine	69-80
WH	San Diego	64-63
L H	Santa Clara	74-77
L A	Gonzaga	53-71
WH	Gonzaga	65-63 (ot)
L A	San Francisco	69-94
L A	Saint Mary's	49-60
L H	Saint Mary's	68-74
L H	San Francisco	88-94
L A	Santa Clara	60-66
L A	San Diego	71-82
L H	Pepperdine	49-67
WH	Loyola Marymount	69-66
L N	Gonzaga-1	57-77
1-WCC Tourney, San Francisco, Calif.		

## 1993-94 (13-17)

### Larry Steele

WN	Hawaii-1	100-47
W A	Alaska-Anchorage-1	96-89 (2ot)
L N	Purdue-1	73-88
WH	Pacific Lutheran	101-74
WN	Navy-2	94-93
L A	Nebraska-2	85-111
WH	Idaho State	89-69
WH	Eastern Oregon	87-70
L H	Weber State	81-97
WH	Washington	70-64
L N	Oregon-3	72-75
L N	UNC Wilmington-3	73-80
L A	Oregon State	78-82
L A	Montana	69-91
L A	Montana State	75-104
WH	San Francisco	83-81
L H	San Diego	78-81
W A	Saint Mary's	80-69
L A	Santa Clara	59-84
WH	Santa Clara	78-75
WH	Saint Mary's	86-82
L A	Pepperdine	64-77
L A	Loyola Marymount	79-91
L H	Loyola Marymount	79-88
WH	Pepperdine	74-64
L A	Gonzaga	63-91
L H	Gonzaga	71-75
W A	San Diego	94-89
L A	San Francisco	96-104
L N	San Diego-4	57-63
1-Great Al. Shootout, Anchorage, Alaska		
2-Ameritas Classic, Lincoln, Neb.		
3-Far West Classic, Portland		
4-WCC Tourney, Santa Clara, Calif.		

## 1994-95 (21-8)

### Rob Chavez

L N	Bowling Green-1	67-72
WN	Dartmouth-1	80-58
L H	Butler	74-75
WH	Oregon State	74-71
WH	Puget Sound	74-57
WH	Eastern Washington	95-77
WH	Cal Poly	82-43
WH	Canisius	89-78
L N	Michigan-2	84-88 (ot)
WN	Idaho-2	74-70
WH	Eastern Oregon	100-58
W A	Cal Poly	73-71
W A	San Francisco	81-79
W A	San Diego	76-69
WH	Saint Mary's	90-69
WH	Santa Clara	72-49
L A	Santa Clara	58-85
L A	Saint Mary's	74-86 (ot)
WH	Pepperdine	79-64
WH	Loyola Marymount	71-61
L A	Loyola Marymount	94-97 (2ot)
W A	Pepperdine	72-65
L A	Gonzaga	59-74
WH	Gonzaga	74-71
WH	San Diego	63-61
WH	San Francisco	79-76
WN	Pepperdine-3	62-52
WN	Loyola Marymount-3	74-68
L N	Gonzaga-3	67-80
1-Joe Lapchick Tourney, Jamaica, N.Y.		
2-U.S. West Cellular Tourney, Seattle, Wash.		
3-WCC Tourney, Santa Clara, Calif.		

## 1995-96 (19-11)

### Rob Chavez

WH	UAB	69-60
WH	Oregon State	61-50
WH	Pacific Lutheran	84-84
W A	Eastern Washington	87-72
WH	Southern Oregon	113-65
WH	Cal Poly	91-70
L A	San Jose State	79-87
L A	Washington	59-71
WN	Texas Southern-1	92-64
W A	Boise State-1	70-49
WH	Southern Utah	88-83
L A	Butler	80-87
W A	Saint Mary's	97-86
L A	Santa Clara	66-86
L H	San Francisco	57-63
WH	San Diego	78-64
L A	Gonzaga	72-95
WH	Gonzaga	67-66
W A	Pepperdine	78-72
L A	Loyola Marymount	62-70
WH	Loyola Marymount	97-77
WH	Pepperdine	89-76
L A	San Diego	68-76
L A	San Francisco	43-66
WH	Santa Clara	80-71
L H	Saint Mary's	83-91
WN	San Francisco-2	78-72
WN	San Diego-2	65-52
WN	Gonzaga-2	76-68
L N	Villanova-3	58-92
1-Albertson's Classic, Boise, Idaho		
2-WCC Tourney, Santa Clara, Calif.		
3-NCAA MW Regional, Milwaukee, Wis.		

## 1996-97 (9-18)

### Rob Chavez

WH	Pacific Lutheran	86-81
L A	Oregon State	64-81
WN	Austin Peay-1	91-87 (ot)
L A	Hawaii-1	64-83
WH	Portland State	67-52
L H	San Jose State	88-92 (2ot)
L A	Nevada-Reno	54-73

L H	Washington	77-80
WN	Samford-2	62-55
L A	Utah State-2	48-63
L A	Southern Utah	70-76
W A	Cal Poly	81-72
L H	Saint Mary's	61-66
L H	Santa Clara	55-68
W A	San Francisco	85-81 (ot)
L A	San Diego	76-91
WH	Pepperdine	69-68 (ot)
WH	Loyola Marymount	75-64
L A	Loyola Marymount	60-69
W A	Pepperdine	52-49
L A	Gonzaga	67-79
L H	Gonzaga	59-76
L H	San Diego	69-76
L H	San Francisco	62-66
L A	Santa Clara	50-62
L A	Saint Mary's	53-66
L N	San Francisco-3	66-78
1-Tipoff Tourney, Honolulu, Hawaii		
2-Utah State Holiday Classic, Logan, UT		
3-WCC Tourney, Los Angeles, Calif.		

## 1997-98 (14-13)

### Rob Chavez

WH	Fairfield	72-55
WH	Southern Oregon	82-63
WH	Denver	78-49
L H	Nevada-Reno	64-72
W A	UC-Santa Barbara	80-79
L H	Washington	68-70
WH	St. Martin's	75-62
WH	Stephen F. Austin	79-64
L A	UC-Irvine	61-67
L A	Cal State Fullerton	61-72
L A	Stephen F. Austin	71-72
W A	Denver	72-50
L A	Pepperdine	47-72
W A	Loyola Marymount	67-65
WH	Saint Mary's	80-75
WH	San Diego	66-63
W A	San Diego	59-49
L A	Saint Mary's	66-69
WH	Santa Clara	76-65
WH	San Francisco	69-62
L A	San Francisco	63-75
L A	Santa Clara	53-80
L A	Gonzaga	72-89
L H	Gonzaga	60-73
WH	Loyola Marymount	71-68
L H	Pepperdine	57-67
L A	Santa Clara-1	53-74
1-WCC Tournament, Santa Clara, Calif.		

## 1998-99 (9-18)

### Rob Chavez

WH	Patten	102-52
L N	George Mason-1	72-74
WN	Long Island-1	87-76
WH	UC-Santa Barbara	78-73
WH	UC-Irvine	68-54
WH	Eastern Oregon	77-37
L H	Loyola Chicago	74-78
L A	Idaho State	55-66
WH	Cal State Fullerton	95-52
L A	San Jose State	52-74
L A	Washington	72-81
L A	Rice	52-73
L H	Pepperdine	51-64
WH	Loyola Marymount	72-69
L A	Gonzaga	57-104
L H	Gonzaga	73-82
L A	Santa Clara	67-69
L A	San Francisco	60-65
WH	San Francisco	65-51
L H	Santa Clara	62-64
L A	Saint Mary's	71-90
L A	San Diego	62-89
L H	San Diego	57-66
L H	Saint Mary's	56-68

L A	Loyola Marymount	61-70
W A	Pepperdine	59-53
L N	Gonzaga-2	63-84
1-Fairfield Tourney, Fairfield, Conn.		
2-WCC Tournament, Santa Clara, Calif.		

## 1999-00 (10-18)

### Rob Chavez

WH	Occidental	78-53
L A	Portland State	51-61
WH	Rice	69-55
L A	Oregon	62-74
WH	San Jose State	47-39
L A	Washington State	56-59
L H	Idaho State	66-78
L A	Loyola-Chicago	67-74
WH	Ohio	68-66
WH	Seattle	82-33
L A	Sacramento State	59-62
L A	Boise State	55-67
WH	Texas A&M-CC	83-75
L H	Santa Clara	52-64
WH	San Francisco	77-70
L A	San Diego	56-83
L A	Saint Mary's	78-80 (ot)
L A	Gonzaga	66-84
L H	Gonzaga	57-81
WH	Loyola Marymount	86-70
L H	Pepperdine	68-75
L A	Pepperdine	60-80
W A	Loyola Marymount	56-55
WH	Saint Mary's	74-68
L H	San Diego	62-65
L A	San Francisco	49-68
L A	Santa Clara	53-56
L N	San Diego-1	52-56
1-WCC Tournament, Santa Clara, Calif.		

## 2000-01 (11-17)

### Rob Chavez

WH	Southern Oregon	78-65
W A	Texas A&M-CC	72-70
L A	Texas-Pan Am	75-81 (ot)
L A	Oregon	60-66
L H	Boise State	69-76 (ot)
WH	Washington State	70-66
WH	Portland State	66-65
WH	Sacramento State	75-55
L H	Duke	64-97
L N	Radford-1	74-80
L N	St. Francis-1	77-85
W A	UC-Riverside	80-78 (2ot)
WH	Dominican	84-57
W A	Saint Mary's	61-43
W A	San Francisco	74-73
L A	Gonzaga	57-81
L H	Gonzaga	72-77
L H	San Diego	72-87
L H	Santa Clara	56-60
L A	Loyola Marymount	69-81
L A	Pepperdine	60-76
WH	Saint Mary's	83-74
L H	San Francisco	64-66
L H	Pepperdine	58-94
L H	Loyola Marymount	87-91
W A	San Diego	61-56
L A	Santa Clara	65-77
L N	Pepperdine-2	71-81
1-MSU Tournament, Bozeman, Mont.		
2-WCC Tournament, San Diego, Calif.		

## 2001-02 (6-24)

### Michael Holton

WH	UC-Riverside	75-67
L H	Idaho State	90-96 (ot)
L A	Duke	62-104
W A	Idaho	71-66
WH	Oregon	79-78
L H	Texas-Pan Am	80-82 (ot)
L A	Portland State	75-77 (ot)
WH	Eastern Washington	68-61

# YEAR-BY-YEAR

L A	Hawaii-1	68-75
L N	Holy Cross-1	43-60
L N	Arkansas State-1	74-77
L H	Lehigh	73-76
L A	Idaho State	79-83 (ot)
L H	Montana State	63-66
L H	San Diego	64-65
L H	Santa Clara	73-84
L A	Loyola Marymount	77-85
L A	Pepperdine	88-109
W H	Saint Mary's	74-68
L H	San Francisco	69-77
L A	Gonzaga	67-102
L H	Gonzaga	80-94
L A	San Diego	80-103
L A	Santa Clara	58-75
L H	Pepperdine	77-83
W H	Loyola Marymount	83-79 (ot)
L A	Oregon State	60-74
L A	Saint Mary's	59-68
L A	San Francisco	81-97
L N	Pepperdine-2	64-77
1-Rainbow Classic, Honolulu, Hawaii		
2-WCC Tournament, San Diego, Calif.		

## 2002-03 (11-17)

### Michael Holton

W H	Pacific (Ore.)	70-42
W H	San Diego State	91-86
W H	Portland State	66-54
L A	Oregon	66-96
L H	Oregon State	64-71
L A	UCLA	67-105
L H	Weber State	71-78
L A	Nevada-Reno	79-88
W A	Portland State	59-50
W H	Northern Arizona	63-61
W A	Long Beach State	54-49
L A	Eastern Washington	74-89
W A	Montana State	76-65
L H	Pepperdine	62-82
W H	Loyola Marymount	73-68
L A	San Francisco	59-73
L A	Saint Mary's	54-69
L H	Gonzaga	67-70
W H	Santa Clara	72-47
L H	San Diego	77-78
L A	Loyola Marymount	71-86
L A	Pepperdine	62-82
L H	San Francisco	55-72
L H	Saint Mary's	59-71
W A	Gonzaga	72-68
L A	San Diego	69-92
W A	Santa Clara	75-63
L N	Loyola Marymount-1	63-65
1-WCC Tournament, San Diego, Calif.		

## 2003-04 (11-17)

### Michael Holton

L H	Boise State	66-67
W A	Oregon State	97-89 (ot)
W H	Long Beach State	65-59
W A	New Mexico	77-71
W H	Nevada	86-70
W H	Portland State	60-53
L A	Duke	43-84
L A	Weber State	51-58
L A	Portland State	55-74
L H	Oregon	70-88
W A	Boise State	77-72
L A	San Diego State	61-67
L A	Northern Arizona	73-81
L A	Pepperdine	88-97
W A	Loyola Marymount	77-68
L H	Saint Mary's	51-70
W H	San Francisco	77-63
L H	Gonzaga	65-80
L A	Santa Clara	64-75
W A	San Diego	84-72
W H	Loyola Marymount	74-59
L H	Pepperdine	67-71

L A	Saint Mary's	63-82
L A	San Francisco	73-86
L A	Gonzaga	69-79
L H	Santa Clara	54-55
W H	San Diego	89-78
L N	Loyola Marymount-1	77-82
1-WCC Tournament, Santa Clara, Calif.		

## 2004-05 (15-15)

### Michael Holton

L N	Northwestern-1	53-56
W N	Western Michigan-1	67-64
W N	Georgia Southern-1	74-60
W H	Seattle	73-54
W H	Cal Poly	93-65
L A	Oregon State	63-66
W A	Portland State	84-72
W A	Idaho State	82-73
W A	Long Beach State	71-70
L H	Washington State	54-55
W H	Winthrop	70-64
W A	UC Riverside	76-70
L A	Oregon	67-92
W H	Idaho	81-66
W H	Idaho State	67-35
L A	Saint Mary's	45-66
L A	Santa Clara	63-76
W H	Pepperdine	81-71
W H	Loyola Marymount	74-57
L A	San Diego	58-92
L A	San Francisco	70-74 (ot)
L A	Gonzaga	79-91
W H	Santa Clara	75-62
L H	Saint Mary's	72-73
W A	Loyola Marymount	54-50
L A	Pepperdine	66-72
L H	San Francisco	56-58
L H	San Diego	73-89
L H	Gonzaga	68-84
L N	San Francisco-2	60-65
1-Top of the World Classic, Fairbanks, Alaska		
2-WCC Tournament, Santa Clara, Calif.		

## 2005-06 (11-18)

### Michael Holton

L N	Georgia Southern-1	75-89
L N	San Jose State-1	53-82
W H	UC Riverside	92-74
L H	Seattle	85-88
L A	Winthrop	46-77
L A	Charlotte	46-59
W H	Long Beach State	99-95
W H	Portland State	70-52
W H	Oregon State	76-62
L A	Washington State	46-61
L A	Montana State	68-70
W H	Oregon	80-72
L A	UC Santa Barbara	53-76
W A	Cal Poly	66-61
L A	Santa Clara	77-87
W A	Saint Mary's	74-72 (ot)
L H	Loyola Marymount	68-84
W H	Pepperdine	84-82 (ot)
L A	San Francisco	50-62
L A	San Diego	68-78
L A	Gonzaga	64-81
L H	Saint Mary's	52-66
L H	Santa Clara	56-80
L H	Gonzaga	83-97
W A	Pepperdine	81-76
W A	Loyola Marymount	71-59
L H	San Francisco	72-74 (ot)
W H	San Diego	90-72
L N	Santa Clara-2	68-72
1-2K Sports Coaches vs. Cancer Classic, Lubbock, Texas		
2-WCC Tournament, Spokane, Wash.		

## 2006-07 (9-23)

### Eric Reveno

L A	Oregon State-1	48-65
-----	----------------	-------

L N	Cal Poly-1	53-56
L N	Southeastern Louisiana-1	55-63
W H	Montana State	59-53
W H	UC Davis	76-72
L A	Brigham Young	50-79
L A	Portland State	53-69
L A	Washington State	50-62
L H	UC Santa Barbara	67-75
L H	Weber State	56-72
L H	Eastern Washington	66-87
L A	Weber State	51-68
L A	Notre Dame	69-86
W H	Montana	61-58
L A	Oregon	49-76
W H	Lewis & Clark	74-64
W H	Pepperdine	73-69
W H	Loyola Marymount	81-65
L A	Saint Mary's	57-73
L A	Santa Clara	41-57
L H	Gonzaga	68-80
L H	San Diego	70-74
L H	San Francisco	65-66
L A	Loyola Marymount	59-74
W A	Pepperdine	87-76
L H	Santa Clara	53-76
W H	Saint Mary's	55-47
L A	Gonzaga	67-87
L A	San Diego	76-82
L A	San Francisco	67-70
W H	Loyola Marymount-2	55-41
L H	Saint Mary's-2	47-87
1-Oregon Rain Invitational, Corvallis, Ore.		
2-WCC Tournament, Portland, Ore.		

## 2007-08 (9-22)

### Eric Reveno

L A	Fresno State-1	68-75
L N	San Diego State-1	64-78
W N	Liberty-1	73-62
L H	Oregon	61-85
W N	Idaho State	76-52
L A	Oregon State	57-67
L H	Portland State	73-78
L H	Brigham Young	54-78
W A	Montana	58-57
L A	Washington	63-67
L A	Eastern Washington	75-84
W H	Northern Colorado	70-63
W H	Cascade College	72-46
L A	Yale	70-88
L A	Army	66-70
W A	Pepperdine	82-78
L A	Loyola Marymount	68-73
L H	San Francisco	59-60
L H	San Diego	61-64
W H	CS Bakersfield	73-63
L A	Gonzaga	41-79
L A	Saint Mary's	49-86
L A	Santa Clara	50-52
W H	Loyola Marymount	74-63
L H	Pepperdine	66-71
L A	San Diego	61-78
L A	San Francisco	60-73
L H	Gonzaga	51-73
W H	Santa Clara	64-58
L H	Saint Mary's	50-64
L N	Pepperdine-2	48-50 (ot)
1-World Vision Classic, Fresno, Calif.		
2-WCC Tournament, San Diego, Calif.		

## 2008-09 (19-13)

### Eric Reveno

W H	Washington	80-74
L A	Portland State	76-81
W H	Yale	77-58
W A	UC Davis	75-72
W H	Nevada	63-61
L H	Eastern Washington	58-63
W H	Idaho	68-65
L A	Brigham Young	76-91
L A	Northern Colorado	73-76

L A	Oregon	76-79 (ot)
W H	Howard	98-73
W N	Air Force-1	43-42
L A	California-1	61-81
W A	CS Bakersfield	79-76 (ot)
W H	Seattle	71-67
L A	Gonzaga	50-67
W H	San Francisco	78-60
W H	Santa Clara	53-52
W A	Loyola Marymount	75-59
W A	Pepperdine	73-58
W H	San Diego	69-55
W H	Saint Mary's	84-66
L H	Gonzaga	78-93
W A	San Francisco	72-67
L A	Saint Mary's	65-77
W H	Pepperdine	74-45
W H	Loyola Marymount	73-65
L A	San Diego	60-66
L A	Santa Clara	65-67 (ot)
W N	Pepperdine-2	69-45
L N	Saint Mary's-2	61-71
L A	Pacific-3	76-82
1-Golden Bear Classic		
2-WCC Tournament, Las Vegas, Nev.		
3-CIT, Stockton, Calif.		

## 2009-10 (21-11)

### Eric Reveno

W A	Eastern Washington	64-58
W H	Seattle	98-81
W H	Oregon	88-81
W N	UCLA-1	74-47
W N	Minnesota-1	61-56
L N	West Virginia-1	66-84
L H	Portland State	82-86
L A	Idaho	48-68
W H	Denver	72-62
L A	Washington	54-89
W H	Idaho	82-52
L A	Nevada	69-78
W H	Evergreen State College	101-77
W H	Army	67-57
L H	Gonzaga	78-81
W A	San Diego	63-54
L A	Saint Mary's (CA)	72-77
W H	Loyola Marymount	79-39
W H	Pepperdine	80-64
W A	San Francisco	74-58
W A	Santa Clara	74-52
L A	Gonzaga	49-76
W H	San Diego	70-56
W H	Saint Mary's (CA)	80-75 (ot)
W A	Pepperdine	83-62
L A	Loyola Marymount	68-77 (ot)
W H	San Francisco	70-59
W H	Santa Clara	68-55
W H	Lewis and Clark	72-49
W N	San Diego-2	72-57
L N	Saint Mary's (CA)-2	55-69
L A	Northern Colorado-3	73-81
1-76 Classic		
2-WCC Tournament, Las Vegas, Nev.		
3-CIT, Greeley, Colo.		

## 2010-11 (20-12)

### Eric Reveno

W H	UW-Milwaukee-4	80-60
W H	UC-Davis-4	75-60
W H	Florida Atlantic-4	89-75
L N	Kentucky	48-79
W A	Idaho	66-53
L A	Washington St.	68-84
W H	UCSB	75-63
W H	Saint Louis	69-60
W A	Montana	58-54
L A	Washington	72-94
W A	Denver	71-64
W A	Portland State	78-67
W H	Boise State	88-79
W H	Nevada	66-62



# YEAR-BY-YEAR

W H	Utah	88-79
L A	Gonzaga	61-74
W H	Loyola Marymount	79-78(2OT)
W H	Pepperdine	57-42
L A	San Francisco	74-81
L A	Santa Clara	59-72
W H	San Diego	79-64
W H	St. Mary's	85-70
L H	Gonzaga	64-67
W A	Seattle	71-55
L A	Pepperdine	64-66
W A	Loyola Marymount	71-48
L H	San Francisco	73-82
W H	Santa Clara	78-68
W A	San Diego	65-61
L A	St. Mary's	69-83
L N	Loyola Marymount-2	68-72
L N	Hawaii-5	64-76

1-76 Classic

2-WCC Tournament, Las Vegas, Nev.

3-CIT, Greeley, Colo.

4-Athletes in Action Classic

5-Collegeinsider.com

Postseason Tournament

