

# Outstanding United States Stamps

*Featuring the Dr. Nicholas A. Weil Collection,  
the "Pacific" Collection and the "Farmington" Collection*

SALE 1014 • OCTOBER 12-14, 2011



*Robert A. Siegel*  
AUCTION GALLERIES, INC.  
[siegelauctions.com](http://siegelauctions.com)

Sale 1014—Wednesday, Thursday and Friday, October 12-14, 2011

## Outstanding United States Stamps

Featuring the Dr. Nicholas A. Weil Collection of U.S. Stamps and Plate Blocks  
The “Pacific” Collection of United States Rarities, The “Farmington” Collection  
and a superb quality collection of U.S. Commemoratives

Live auction to be held at Siegel Auction Galleries,  
60 East 56th Street (Park/Madison), 4th Floor, New York City

Lots are sold subject to a 15% buyer's premium and  
any applicable sales tax (or customs duty for non-U.S. buyers)

### Wednesday, October 12

#### Session One (lots 1001-1156) at 10:30 a.m.

Postmasters' Provisionals, 1847 Issue..lots	1001-1034
1851-56 Issue .....	1035-1080
1857-60 Issue and Reprint .....	1081-1156

#### Session Two (lots 1157-1574) at 1:30 p.m.

1861-66 Issue .....	1157-1221
1867-68 Grilled Issues .....	1222-1264
1875 Re-Issue of 1861-66 Issue .....	1265-1281
1869 Pictorial Issue .....	1282-1321
1875 Re-Issue of 1869 Pictorial Issue .....	1322-1359
1870-88 Bank Note Issue .....	1360-1449
1890-93 Issue .....	1450-1465
Columbian Issue .....	1466-1574

### Thursday, October 13

#### Session Three (lots 1575-1767) at 10:30 a.m.

1894-98 Bureau Issues .....	lots	1575-1624
Trans-Mississippi Issue .....		1625-1682
Pan-American Issue incl. Inverts .....		1683-1711
1902-08 thru Jamestown Issues .....		1712-1767

#### Session Four (lots 1768-2130) at 1:30 p.m.

1908-12 Issues .....		1768-1851
Panama-Pacific Issue .....		1852-1890
1912-15 Issues .....		1891-1957
1916-22 Issues .....		1958-2054
1922 and Later Issues .....		2055-2130

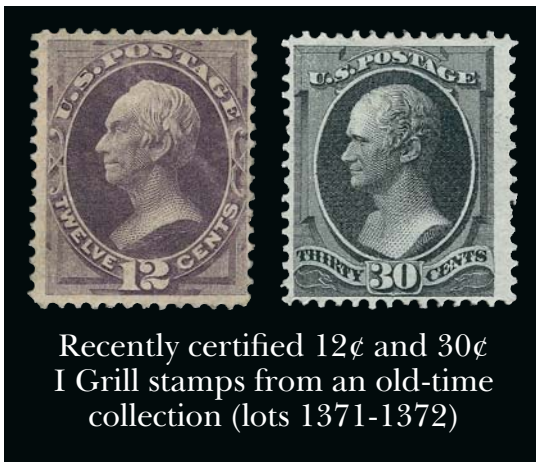

### Friday, October 14

#### Session Five (lots 2131-2318) at 10:30 a.m.

Air Post .....	lots	2131-2209
Special Delivery, Registration .....		2210-2251
Postage Due .....		2252-2318

#### Session Six (lots 2319-2754) at 1:30 p.m.

Offices in China, Officials .....	lots	2319-2375
Newspapers & Periodicals .....		2376-2409
Parcel Post, other Back-of-Book .....		2410-2458
Revenues .....		2459-2477
Hunting Permits .....		2478-2517
Savings Stamps .....		2518-2528
Confederate States .....		2529-2534
United States Possessions .....		2535-2546
Group Lots by Issue .....		2547-2703
Collections and Accumulations .....		2704-2754

Pre-Sale Viewing—Monday & Tuesday, Oct. 10-11, 10am-4pm and by appointment

*Robert A. Siegel*

AUCTION GALLERIES, INC.

60 EAST 56TH STREET, 4TH FLOOR, NEW YORK, N.Y. 10022  
Phone (212) 753-6421 • Fax (212) 753-6429 • E-mail: stamps@siegelauctions.com

Catalogues, internet bidding, resources, archives and the Siegel Encyclopedia at  
siegelauctions.com





# Robert A. Siegel

AUCTION GALLERIES, INC.

60 EAST 56TH STREET, 4TH FLOOR, NEW YORK, N.Y. 10022  
Phone (212) 753-6421 • Fax (212) 753-6429 • E-mail: stamps@siegelauctions.com  
[siegelauctions.com](http://siegelauctions.com)



Scott R. Trepel  
President  
strepel  
[@siegelauctions.com](mailto:strepel@siegelauctions.com)



John P. Zuckerman  
Senior Vice President  
jzuckerman  
[@siegelauctions.com](mailto:jzuckerman@siegelauctions.com)



Corey Long  
Vice President  
clong  
[@siegelauctions.com](mailto:clong@siegelauctions.com)



Starr Tucker-Ortega  
Accounts  
stamps  
[@siegelauctions.com](mailto:stamps@siegelauctions.com)



Laura Melvin  
Bids and Inquiries  
laura  
[@siegelauctions.com](mailto:laura@siegelauctions.com)

Scott R. Trepel Principal Auctioneer (licensed by NYC Dept. of Consumer Affairs, #795952)  
Nathaniel Estes Catalogue and Digital Production

## Information for Bidders

### Bidding

The following means are available for placing bids:

- 1) Attending the Live Auction in Person:** All bidders must register for a paddle, and new bidders must provide references at least three business days in advance of the sale.
- 2) Live Internet Bidding:** Instructions for participating as a Live Internet Bidder are provided on the page opposite.
- 3) Phone Bidding:** Bidders can be connected to the sale by phone and bid through a member of staff. Requests for phone bidding are subject to approval (please contact our office at least 24 hours before the sale). A signed Bid Form is required.
- 4) Absentee Bids.** All bids received in advance of the sale, either by mail, fax, phone, e-mail or internet, are Absentee Bids, which instruct the auctioneer to bid up to a specific amount on one or more lots in the sale. Absentee Bids sent by phone, fax or e-mail should arrive at least one hour prior to the start of the sale session. Bids entered through Live Internet Bidding will be visible to the auctioneer during the sale. Written bids should be entered legibly on the Bid Form in the sale catalogue. E-mail and internet bids should be carefully typed and double-checked. All new bidders must provide references. We recommend calling or e-mailing to confirm that Absentee Bids sent by mail, fax or e-mail have been received and entered.

### Pre-Sale Viewing

Subject to availability, certain lots (except group lots) can be sent to known clients for examination. Requests must be made no later than 7 days prior to the sale. Lots must be returned on the day received. Postage/insurance costs will be invoiced.

In addition to regular viewing, clients may view lots by appointment. Our staff will be pleased to answer questions or provide additional information about lots.

### Expert Certification

Individual items offered without a PF or PSE certificate dated within the past five years may be purchased subject to independent certification of genuineness and our description. **Please refer to the Conditions of Sale and Grading Terms for policies governing certification.**

### Shipping and Delivery

Procedures and charges for shipping lots are printed on the back of the Bid Form. **Bidders are responsible for all prescribed shipping charges and any applicable sales tax or customs duties.**

### Price Realized

Prices realized are sent with each invoice. Bidders with e-mail will receive a Bid Results report after the sale. Session results are posted immediately to [siegelauctions.com](http://siegelauctions.com)

# Live Internet Bidding at Siegel Auctions

## BIDDING FROM YOUR COMPUTER LETS YOU BE PART OF THE LIVE AUCTION FROM ANYWHERE IN THE WORLD!

There's **NO SUBSTITUTE** for following the auction in real time.  
Live Internet Bidding lets you bid and buy as though you were right there in the saleroom.  
And it's easy.

**This step-by-step guide will instruct you how to register, set your browser and use the bidding interface.**

Start by following the simple steps to become a registered Live Internet Bidder.  
Once you've been approved for bidding, you can listen to the auction and place bids with the click of a mouse.

### Registering with **STAMP AUCTION NETWORK & SIEGEL AUCTION GALLERIES**

Live Internet Bidding is managed by Stamp Auction Network (SAN).  
To bid, you must be registered and approved by *both* SAN and Siegel.  
To decide what you need to do, choose the description below that best fits you.



I've already registered with SAN and have been approved by Siegel for internet bidding.

I'm a Siegel client, but I'm not registered with SAN.

Go to [stampauctionnetwork.com/siegel](http://stampauctionnetwork.com/siegel) and click on "Register" at the top. Check the box for Robert A. Siegel Auction Galleries (under "R") and submit the form, indicating you are a Siegel client. Once registered at SAN, you're ready for internet bidding.

I've bid through SAN before, but this is the first time I've bid in a Siegel sale.

Then you just need to be approved by Siegel. Go to [stampauctionnetwork.com/siegel](http://stampauctionnetwork.com/siegel) and click on "Update Registration" at the top. Your SAN account information will be sent to us for approval (you might be asked for other trade references). Once approved by Siegel for bidding, you're ready for internet bidding.

I've never bid with Siegel, nor registered with SAN.

Go to [stampauctionnetwork.com/siegel](http://stampauctionnetwork.com/siegel) and click on "Register" at the top. Check the box for Robert A. Siegel Auction Galleries (under "R") and submit the form **with your trade references** (please, no family members or credit card companies as references). Once registered at SAN and approved by Siegel for bidding, you're ready for internet bidding.

Live Internet Bidding works by allowing registered bidders to observe and place bids.

Live Internet Bidding will work with any browser on both PC and Mac operating systems.

Before bidding by internet for the first time, we recommend finding a sale in progress and listening to the public broadcast or logging in as a registered bidder. This will help you develop a feel for the sale tempo and bidding interface.

### Log on to the auction at [stampauctionnetwork.com/siegel](http://stampauctionnetwork.com/siegel).

You can also log on at [siegelauctions.com](http://siegelauctions.com)

When you're logged on as a Live Internet Bidder, the bidding interface shows a photo and description of the lot, the current bid (and your bidding status), options for placing competitive bids and buttons with bid increments.

- After you click on a bid amount, the auctioneer is immediately notified of your bid.
- Retracting a bid is usually not acceptable, so please bid carefully.
- If you bid and then decide to stop, the "Pass" button will tell the auctioneer you are no longer bidding.
- You can send messages to the auctioneer (for example, a request for extension).
- You can track prior realizations from the bidding screen.



"System Down" or "Lost Connection" events do occasionally happen.

If you have any problems with Live Internet Bidding please call 212-753-6421 for immediate assistance.

## Conditions of Sale (please read carefully before bidding)

The property described in this catalogue will be offered at public auction by Robert A. Siegel Auction Galleries, Inc. ("Galleries") on behalf of various consignors and itself or affiliated companies. By bidding on any lot, whether directly or by or through an agent, in person, or by telephone, facsimile or any other means, the bidder acknowledges and agrees to all of the following Conditions of Sale.

1. The highest bidder acknowledged by the auctioneer shall be the buyer. The term "final bid" means the last bid acknowledged by the auctioneer, which is normally the highest bid offered. **The purchase price payable by the buyer will be the sum of the final bid and a commission of 15% of the final bid ("buyer's premium"), together with any sales tax, use tax or customs duties due on the sale.**
2. The auctioneer has the right to reject any bid, to advance the bidding at his discretion and, in the event of a dispute between bidders, to determine the successful bidder, to continue the bidding or to reoffer and resell the lot in dispute. The Galleries' record of the final sale shall be conclusive.
3. All bids are per numbered lot in the catalogue unless otherwise announced by the auctioneer at the time of sale. The right is reserved to group two or more lots, to withdraw any lot or lots from the sale, or to act on behalf of the seller. The Galleries will execute bidding instructions on behalf of clients, but will not be responsible for the failure to execute such bids or for any errors in the execution of such bids.
4. **Lots with numbers followed by the symbol ° are offered subject to a confidential minimum bid ("reserve"), below which the lot will not be sold. The absence of the symbol ° means that the lot is offered without a reserve. If there is no reserve, the auctioneer has sole discretion to establish a minimum opening bid and may refuse an offer of less than half of the published estimate. Any lot that does not reach its reserve or opening bid requested by the auctioneer will be announced as "passed" and excluded from the prices realized lists after the sale. The Galleries may have a direct or indirect ownership interest in any or all lots in the sale resulting from an advance of monies or goods-in-trade or a guarantee of minimum net proceeds made by the Galleries to the seller.**
5. Subject to the exclusions listed in 5(A), the Galleries will accept the return of lots which have been misidentified or which have obvious faults that were present when the lot was in the Galleries' custody, but not so noted in the lot description. **All disputed lots must be received by the Galleries intact with the original packing material within 5 days of delivery to the buyer but no later than 30 days from the sale date. (5A) EXCLUSIONS: The following lots may not be returned for any reason: lots containing 10 or more items; lots from buyers who registered for the pre-sale exhibition or received lots by postal viewing, thereby having had the opportunity to inspect them before the sale; any lot described with "faults," "defects" or a specific fault may not be returned because of any secondary fault. Photographed lots may not be returned because of centering, margins, short/nibbed perforations or other factors shown in the illustrations. Lots may not be returned for any of the following reasons: the color of the item does not match the color reproduction in the sale catalogue or website listing; the description contains inaccurate information about the quantity known or reported; or a certification service grades a stamp lower than the grade stated in the description.**
6. Successful bidders, unless they have established credit with the Galleries prior to the sale, must make payment in full before the lots will be delivered. Buyers not known to the Galleries must make payment in full within 3 days from the date of sale. **The Galleries retains the right to demand a cash deposit from anyone prior to bidder registration and/or to demand payment at the time the lot is knocked down to the highest bidder, for any reason whatsoever.** In the event that any buyer refuses or fails to make payment in cash

for any lot at the time it is knocked down to him, the auctioneer reserves the right to reoffer the lot immediately for sale to the highest bidder. **Credit cards are not accepted as payment.**

7. If the purchase price has not been paid within the time limit specified above, nor lots taken up within 7 days from the date of sale, the lots will be resold by whatever means deemed appropriate by the Galleries, and any loss incurred from resale will be charged to the defaulting buyer. Any account more than 30 days in arrears will be subject to a late payment charge of 1½% per month as long as the account remains in arrears. Any expenses incurred in securing payment from delinquent accounts will be charged to the defaulter. A fee of \$250.00 per check will be charged for each check returned for insufficient funds.
8. All lots are sold as genuine. **Any lot accompanied by a certificate issued by The Philatelic Foundation or by Professional Stamp Experts within 5 years of the sale date is sold "as is" and in accordance with the description on the certificate. Such lots may not be returned for any reason, including but not limited to a contrary certificate of opinion.** Buyers who wish to obtain a certificate for any item that does not have a P.F. or P.S.E. certificate (dated as above) may do so, provided that the following conditions are met: (1) the purchase price must be paid in full, (2) the item must be submitted to an acceptable expertizing committee with a properly executed application form within 21 days of the sale, (3) a copy of the application form must be given to the Galleries, (4) in the event that an adverse opinion is received, the Galleries retain the right to resubmit the item on the buyer's behalf for reconsideration, without time limit or other restrictions, (5) unless written notification to the contrary is received, items submitted for certification will be considered cleared 90 days from the date of sale, and (6) in the event any item is determined to be "not as described", the buyer will be refunded the purchase price and the certification fee up to \$600.00 unless otherwise agreed.
9. Until paid for in full, all lots remain the property of the Galleries on behalf of the seller.
10. Agents executing bids on behalf of clients will be held responsible for all purchases made on behalf of clients unless otherwise arranged prior to the sale.
11. The buyer assumes all risk for delivery of purchased lots and agrees to pay for prescribed shipping costs. Buyers outside the U.S. are responsible for all customs duties.
12. **The bidder consents that any action or proceeding against it may be commenced and maintained in any court within the State of New York or in the United States District Court for the Southern District of New York, that the courts of the State of New York and United States District Court for the Southern District of New York shall have jurisdiction with respect to the subject matter hereof and the person of the bidder. The bidder agrees not to assert any defense to any action or proceeding initiated by Galleries based upon improper venue or inconvenient forum. The bidder agrees that any action brought by the bidder shall be commenced and maintained only in a Federal Court in the United States District Court for the Southern District of New York or the State Court in the county in which Galleries has its principal place of business in New York. These Terms and Conditions shall be governed by and construed in accordance with the substantive laws of the State of New York.**

SCOTT R. TREPPEL, Principal Auctioneer  
Auctioneer's License No. 795952  
N.Y.C. Department of Consumer Affairs  
80 Lafayette Street, New York, N.Y. 10013  
Telephone (212) 577-0111

Revised 10/2011

### Copyright Notice

© 2011, Robert A. Siegel Auction Galleries, Inc. This catalogue in all versions, printed and electronic, is protected by copyright. The descriptions, format, illustrations and information used herein may not be reprinted, distributed or copied in any form without the express written consent of Robert A. Siegel Auction Galleries. Application for permission may be made in writing.



# Grades, Abbreviations and Values Used in Descriptions

## Grades and Centering

Our descriptions contain detailed information and observations about each item's condition. We have also assigned grades to stamps and covers, which reflect our subjective assessment. For stamps, the margin width, centering and gum are described and graded according to generally-accepted standards (an approximate correlation to numeric grades is provided at right). Although we believe our grades are accurate, they are not always exactly aligned with third-party grading terms or standards for all issues. **A lot may not be returned because a certification service grades a stamp lower than the grade stated in the description. Information from the P.S.E. Stamp Market Quarterly and P.S.E. Population Report<sup>SM</sup> is the most current available, but lots may not be returned due to errors or changes in statistics or data.**

**Extremely Fine Gem (90-100):** The term "Gem" describes condition that is the finest possible for the issue. This term is equivalent to "Superb" used by grading services.







**Extremely Fine (80-90):** Exceptionally large/wide margins or near perfect centering.

**Very Fine (70-85):** Normal-size margins for the issue and well-centered with the design a bit closer to one side. "Very Fine and choice" applies to stamps that have desirable traits such as rich color, sharp impression, freshness or clarity of cancel.

**Fine (60-70):** Smaller than usual margins or noticeably off center. Pre-1890 issues may have the design touched in places.

**Very Good (below 60):** Attractive appearance, but margins or perforations cut into the design.

## Guide to Gum Condition

Gum Categories:	MINT N.H.	ORIGINAL GUM (O.G.)				NO GUM
						
	<b>Mint Never Hinged</b> <i>Free from any disturbance</i>	<b>Lightly Hinged</b> <i>Faint impression of a removed hinge over a small area</i>	<b>Hinge Mark or Remnant</b> <i>Prominent hinged spot with part or all of the hinge remaining</i>	<b>Part o.g.</b> <i>Approximately half or more of the gum intact</i>	<b>Small part o.g.</b> <i>Approximately less than half of the gum intact</i>	<b>No gum</b> <i>Only if issued with gum</i>
Catalogue Symbol:	★★	★	★	★	★	(★)
PRE-1890 ISSUES	<i>Pre-1890 stamps in these categories trade at a premium over Scott value</i>			Scott Value for "O.G."		Scott "No Gum" Values thru No. 218
1890-1935 ISSUES	Scott "Never Hinged" Values for Nos. 219-771	Scott Value for "O.G." (Actual value will be affected by the degree of hinging)		<b>Disturbed Original Gum:</b> Gum showing noticeable effects of humidity, climate or hinging over more than half of the gum. The significance of gum disturbance in valuing a stamp in any of the Original Gum categories depends on the degree of disturbance, the rarity and normal gum condition of the issue and other variables affecting quality. For example, stamps issued in tropical climates are expected to have some gum disturbance due to humidity, and such condition is not considered a negative factor in pricing.		
1935 TO DATE	Scott Value for "Unused"					

## Covers

Minor nicks, short edge tears, flap tears and slight reduction at one side are normal conditions for 19th century envelopes. Folded letters should be expected to have at least one file fold. Light cleaning of covers and small mends along the edges are accepted forms of conservation. Unusual covers may have a common stamp with a slight crease or tiny tear. **These flaws exist in virtually all 19th century covers and are not always described. They are not grounds for return.**

## Catalogue Values and Estimates

Unless otherwise noted, the currently available *Scott Catalogue* values are quoted in dollars with a decimal point. Other catalogues are often used for foreign countries or specialized areas and are referred to by their common name: *Stanley Gibbons* (SG), *Dietz*, *American Air Mail Catalogue* (AAMC), *Michel*, *Zumstein*, *Facit*, etc. Estimates are indicated with an "E." and reflect our conservative valuation in dollars. Reserves will never exceed the low end of the estimate range; they will sometimes exceed Scott Catalogue value for stamps in Extremely Fine condition.

Because of certain pricing inconsistencies in the *Scott Catalogue*—for example, blocks that have no gum, the absence of premiums for Mint N.H. items, etc.—we cannot guarantee the accuracy of values quoted for multiples, specialized items and collection lots. We generally try to be conservative, but buyers may not return a lot because of a discrepancy in catalogue value due to Scott pricing inconsistencies.

## Symbols and Abbreviations (see chart above for gum symbols)

⊞	Block	E	Essay	pmk.	Postmark	No.	Scott Catalogue Number
⊞	Cover	P	Proof	cds	Circular Datestamp	hs	Handstamp
FC	Fancy Cancel	TC	Trial Color Proof	var.	Variety	ms.	Manuscript

# Resources

## siegelauctions.com



### CATALOGUES AND PRICES REALIZED

Images and descriptions for all current sale catalogues are available from our website, as well as all sales going back to 1992, our Rarities sales from 1964 and selected name sales.

### POWER SEARCH™

Search by Scott number or keyword through all of the sales at our website. The best resource in philately for research.

### MY SIEGEL™

Save your Power Searches as want lists. We will automatically notify you when a match is included in an upcoming sale, whether it's as broad as any Columbian issue, or as narrow as a 241 graded 98. The most powerful want list in philately.



### LOT TRACKER™

Never miss another lot because you were away from your computer. Log into My Siegel™, then set up notifications to get texts and/or emails 10-30 lots before yours comes up (live bidding is still through Stamp Auction Network).

### THE SIEGEL ENCYCLOPEDIA™

This feature of our website contains a wealth of information gleaned from decades of philatelic research by the dedicated philatelists at Siegel.

### RARITIES CENSUS

The up-to-date census data for 19th and 20th century U.S. rarities are a valuable resource for buyers, sellers and researchers. Every recorded example of almost 40 different rare stamps is described and, in most cases, photographed.



### EXHIBITS AND MOUNTED COLLECTIONS

Downloadable PDF files of some of the top exhibits ever formed. See how others collect and benefit from their original research.

### VIDEO PRESENTATIONS

Downloadable video documentaries tell the stories of stamps and covers. This is the ideal way to introduce philately to others.

SESSION ONE (LOTS 1001-1156)  
 WEDNESDAY, OCTOBER 12, 2011, AT 10:30 A.M.

UNITED STATES STAMPS  
 POSTMASTERS' PROVISIONALS



- 1001 **New York N.Y., 5c Black, “ACM” Initials (9X1).** Mostly large margins incl. part of adjoining stamp at right, cancelled solely by red “Paid” arc, Very Fine, with 2011 P.S.E. certificate..... 550.00
- 1002 ★ **New York N.Y., 5c Black, “ACM” Initials (9X1).** Horizontal pair, original gum, large margins to cut in at bottom, left stamp horizontal scissors-cut in top left margin and at bottom right, also vertical scissors-cut between designs, scarce original-gum pair, with 2005 P.F. certificate..... 5,750.00
- 1003 **New York N.Y., 5c Black, “AC M” Initials (9X1a).** Large margins on three sides incl. portion of adjoining stamp at top, clear at bottom, cancelled solely by rim of red circular datestamp at left, without pen cancel, fresh and Very Fine ..... 575.00
- 1004 **New York N.Y., 5c Black, “AC M” Initials (9X1a).** Clear to large margins, faint red cancel in right margin (appears unused), Fine..... 575.00
- 1005 (★) **Providence R.I., 5c Gray Black (10X1).** Unused (no gum) with huge **bottom right corner sheet margins**, large margins other sides, fresh and Extremely Fine..... 225.00
- 1006 ★ **Providence R.I., 5c & 10c Gray Black, Se-Tenant (10X2a).** Horizontal pair, original gum, large to huge margins, bright shade, Extremely Fine, an outstanding quality se-tenant pair with original gum, ex Maffeo, with 2007 P.S.E. certificate ..... 2,000.00





1007

1007 **St. Louis Mo., 5c Black on Greenish (11X1).** Type III, Position 5, full balanced margins all around, light pen cancel, small expert corner repair at bottom left  
 VERY FINE APPEARING EXAMPLE OF THE 5-CENT ST. LOUIS "BEARS" PROVISIONAL ON GREENISH PAPER.  
 With 2011 P.F. certificate ..... 8,000.00

1008 **St. Louis Mo., 10c Black on Greenish (11X2).** Type I, Position 2, large margins to well clear at right, bright paper shade, cancelled by single penstroke and also by red circular datestamp at bottom right, thin spot at top  
 VERY FINE APPEARING EXAMPLE OF THE 10-CENT ST. LOUIS POSTMASTER'S PROVISIONAL ON GREENISH PAPER.  
 Scott does not assign a premium for St. Louis provisionals showing the red town datestamp. Ex Geisler.... 8,000.00



1008

1847 ISSUE



1009

1009 ★ **5c Red Brown (1).** Original gum, lightly hinged, large margins to full, vertical crease, some slight gum toning on back not mentioned on accompanying certificate, Very Fine appearance, with 2005 P.S.E. certificate ... 6,750.00

1010° **5c Brown (1).** Large to huge margins, rich color and clear impression, nicely complemented by red grid cancel, Extremely Fine Gem, P.S.E. encapsulated (XF-Superb 95; SMQ \$1,300.00) ..... 525.00



1010



1011



1012



1013

- 1011 **5c Brown (1).** Large balanced margins, wonderful deep shade and sharp impression, blue Philadelphia circular datestamp with integral "5" rate, Extremely Fine, with 2011 P.S.E. certificate as Red Brown (XF 90; SMQ \$650.00)..... 650.00
- 1012 **5c Red Brown (1).** Margins all around, light red grid cancel, small corner crease top right, otherwise Very Fine ..... 525.00
- 1013 **5c Brown (1).** Dark shade and detailed impression, small but balanced margins, bold strike of Philadelphia integral-rate circular datestamp, Fine, with 2011 P.S.E. certificate ..... 525.00



1014

- 1014° **5c Orange Brown (1b).** Large margins all around, lovely color complemented by red grid cancel
- EXTREMELY FINE GEM. A SUPERB USED EXAMPLE OF THE 5-CENT 1847 ISSUE IN THE ORANGE BROWN SHADE, WHICH HAS BEEN GRADED XF-SUPERB 95 BY P.S.E. — THIS IS THE HIGHEST GRADE AWARDED TO DATE.
- P.S.E. encapsulated (XF-Superb 95; SMQ \$3,000.00). This is the highest grade awarded to date and only seven others share this grade..... 1,100.00

- 1015° **10c Black (2).** Huge margins all around incl. part of adjoining stamp at bottom, bright shade and crisp impression showing every detail of the engraving, light strike of red grid cancel
- EXTREMELY FINE GEM. A SUPERB USED EXAMPLE OF THE 10-CENT 1847 ISSUE. A STAMP OF REMARKABLE FRESHNESS AND BEAUTY, WHICH HAS BEEN GRADED SUPERB 98 BY P.S.E.
- Ex Floyd and Tahoe. 1990 P.F. certificate no longer accompanies. P.S.E. encapsulated (Superb 98; SMQ \$8,000.00). Only seven others share this grade, and only three have graded higher to date (at 98J) ..... 1,200.00



1015





1016

1016° **10c Black (2)**. Large even margins all around, proof-like impression on post-office fresh paper, nicely contrasted by red grid cancel  
 EXTREMELY FINE GEM. A SUPERB USED EXAMPLE OF THE 10-CENT 1847 ISSUE.  
 P.S.E. encapsulated (XF-Superb 95; SMQ \$2,500.00). 1,200.00



- 1017 **10c Black (2)**. Mostly large margins, full at upper right, detailed impression, light strike of red grid cancel, Very Fine and choice, ex Maffeo, with 2007 P.S.E. certificate ..... 1,200.00
- 1018 **10c Black (2)**. Ample to huge margins, clear impression with a light grid cancel, Very Fine, with 1996 P.F. certificate ..... 1,200.00
- 1019 **10c Black (2)**. Ample to huge margins, bright red grid cancel, intense shade, Very Fine. 1,200.00
- 1020 **10c Black (2)**. Full to huge margins, just clipped top right corner barely into frame, crisp shade, cancelled by neat **blue** town datestamp, Fine and attractive, with 1990 P.F. certificate.... 1,250.00
- 1021 **10c Black (2)**. Horizontal pair, ample to large margins, crisp impression, neat strikes of red grid cancel, tiny bit of brown ink offset or toning on back barely visible on front at left, still fresh and Very Fine, with 1996 P.S.E. certificate which does not mention the toned spot and with 2011 P.F. certificate which does ..... 2,900.00



1875 REPRODUCTION OF 1847 ISSUE



- 1022° ★ **5c Red Brown, Reproduction (3).** Without gum as issued, large margins all around, deep rich color and detailed impression, Extremely Fine Gem, P.S.E. encapsulated (XF-Superb 95; SMQ \$1,650.00) ..... 750.00
- 1023 ★ **5c Red Brown, Reproduction (3).** Without gum as issued, large even margins, bright color, Extremely Fine Gem, with 2011 P.S.E. certificate (XF-Superb 95; SMQ \$1,650.00) ..... 750.00
- 1024 ★ **5c Red Brown, Reproduction (3).** Without gum as issued, large to huge margins, brilliant color, Extremely Fine Gem, with 2005 P.F. certificate ..... 750.00
- 1025 ★ **5c Red Brown, Reproduction (3).** Without gum as issued, large balanced margins, fresh and bright, Extremely Fine, with 2011 P.S.E. certificate (VF-XF 85; SMQ \$875.00)..... 750.00
- 1026 ★ **5c Red Brown, Reproduction (3).** Without gum as issued, large margins to full, rich color, fresh and Very Fine, with 1997 P.S.E. certificate ..... 750.00
- 1027 ★ **5c Red Brown, Reproduction (3).** Without gum as issued, three large margins, ample at left, rich color and sharp impression, Very Fine, with 1985 P.F. certificate ..... 750.00
- 1028 ★ **5c Red Brown, Reproduction (3).** Without gum as issued, large to huge margins, deep rich color, tiny toned speck in extreme top right margin, otherwise Extremely Fine..... 750.00



- 1029 ★ **10c Black, Reproduction (4).** Without gum as issued, full margins all around, intense shade and proof-like impression, Extremely Fine, with 2006 P.S.E. certificate (VF-XF 85; SMQ \$1,150.00)..... 900.00
- 1030 ★ **10c Black, Reproduction (4).** Without gum as issued, large margins, bright shade and crisp impression, fresh and Extremely Fine, ex Maffeo, with 2005 P.F. certificate ..... 900.00
- 1031 ★ **10c Black, Reproduction (4).** Without gum as issued, intense shade, large margins, clear impression, Extremely Fine, a gorgeous stamp..... 900.00
- 1032 ★ **10c Black, Reproduction (4).** Without gum as issued, large to huge margins, fresh, sharp impression, Extremely Fine, pencil notation on back “No. 11 on plate” (from the sheets that were cut up)..... 900.00
- 1033 ★ **10c Black, Reproduction (4).** Without gum as issued, large margins to clear at right, deep shade, Fine, with 2001 P.F. certificate ..... 900.00
- 1034 ★ **10c Black, Reproduction (4).** Without gum as issued, margins all around, minute edge tear and pressed horizontal crease, Fine appearance..... 900.00

1851-56 ISSUE



1035

1035 **1c Blue, Ty. I (5).** Position 7R1E showing clear **stitch watermark**, large top and full right margins showing complete design, touched at left to slightly cut in at lower and bottom left, bottom right plume intact, bright early shade and impression, bold small Boston "Paid" cancel struck upside down, few faults incl. filled thin and small repaired scissors-cut at bottom left, P.F. certificate also mentions a hinge stain at top which is no longer evident

FINE APPEARANCE. POSITION 7R1E — THE SEVENTH STAMP IN THE RIGHT PANE OF PLATE ONE EARLY — IS THE ONLY ONE OF THE 1,000 POSITIONS USED TO PRINT IMPERFORATE ONE-CENT STAMPS THAT SHOWS THE COMPLETE DESIGN (TYPE I). A GREAT RARITY.

The published census compiled by Jerome S. Wagshal contains at least 98 unduplicated records of Scott 5. There are probably no more than ten examples existing outside of the Wagshal census population. Therefore, the 1c 1851 Type I is the rarest of all United States stamps issued regularly prior to the 1868 Grills.

Wagshal Census No. 5-CAN-07. With 1990 P.F. certificate..... 85,000.00





1036

1036 **1c Blue, Ty. Ib (5A).** Position 6R1E, three ample to large margins, slightly in at bottom, distinctive plate one early color, neat circular datestamp

FINE. AN ATTRACTIVE AND DESIRABLE EXAMPLE OF THIS RARE TYPE. OF THE EIGHT TYPE 1b POSITIONS ON THE PLATE, THIS AND POSITION 8R1E ARE THE TWO BEST EXAMPLES.

With 1993 P.F. certificate ..... 16,000.00

1037

**1c Blue, Ty. Ia (6).** Huge top margin showing portion of adjoining stamp, full to just clear at sides, just in at bottom left but clearly demonstrating the Ty. Ia design characteristics, deep rich Plate 4 shade, town cancel, light diagonal crease at top

FINE APPEARING EXAMPLE OF THE IMPERFORATE 1851 ONE-CENT TYPE Ia.

The extremely rare Type Ia, showing the full design at bottom, was furnished only by 18 of the 200 subjects on Plate 4 (the remaining two bottom-row positions were sub-type 1c).

With 1979 P.F. and 1989 P.S.E. certificates ..... 13,000.00



1037



1038

1038

**1c Blue, Ty. Ia (6).** Position 92L4, large margins all around, rich color, 1857 circular datestamp, bottom right corner repaired

EXTREMELY FINE APPEARING EXAMPLE OF THE IMPERFORATE 1851 ONE-CENT TYPE Ia.

The rare Type Ia, showing the full design at bottom, was furnished only by 18 of the 200 subjects on Plate 4 (the remaining two bottom-row positions were sub-type 1c).

With 1991 P.S.E. and 2000 P.F. certificates..... 13,000.00

1039°★

**1c Blue, Ty. II (7).** Plate 2, original gum, lightly hinged, large even margins, brilliant color, Extremely Fine, P.S.E. encapsulated (OGph, XF 90; SMQ \$2,600.00)..... 1,100.00



1039



1040



1041



1042



1044EX

- 1040° **1c Blue, Ty. II (7).** Plate 2, Jumbo margins with portions of adjoining stamps at top and right, rich color, two strikes of Troy N.Y. datestamp, Extremely Fine, with 2008 P.S.E. certificate (XF 90 Jumbo; SMQ \$350.00 as 90, \$850.00 as 95)..... 160.00
- 1041° **1c Blue, Ty. II (7).** Plate 1E, large even margins, deep color, neat seven-bar cancel, Extremely Fine, P.S.E. encapsulated (XF 90; SMQ \$350.00)..... 160.00
- 1042 **1c Blue, Ty. II (7).** Plate 1E, full margins to barely touched, clear strike of **magenta Boston Small "Paid" Grid**, tiny tear and small deep thin breaks the paper, still Fine appearance and an extremely rare example of this cancel in magenta (struck in this color very briefly in July 1851), only a few are known..... E. 200-300
- 1043 **1c, 10c 1851 Issue (7, 9, 14).** Small specialized lot of five stamps, incl. No. 7 from **Plate 3**, Position 30R3 (tiny tear in right sheet margin far from design, signed Ashbrook and with 2005 P.F. certificate), No. 9 top row single (1989 P.F. certificate), No. 9 Extremely Fine appearing (small tear, 2002 P.F. certificate), No. 9 triple transfer, one inverted Position 81L1L (tiny corner crease) and No. 14 (corner crease), Fine-Extremely Fine, or appear so.....*Not illustrated* 1,140.00
- 1044° **1c Blue, Ty. II, IV (7, 9).** Two of No. 7, first large margins, dark shade, neat circular datestamp, Extremely Fine, with 2007 P.S.E. certificate (XF 90), second **red** carrier cancel and spot of ms. cancel, large margins and Extremely Fine, with 2010 P.F. certificate (XF 90), finally No. 9 huge margins incl. large part of adjoining stamp, Boston "Paid" cancel, Very Fine and choice, with 2010 P.F. certificate (VF-XF 85).....**(Photo Ex)** 460.00

- 1045 **1c Blue, Ty. III (8).** Plate 4, large to huge margins, intense color, clear breaks at both top and bottom, face-free strike of circular datestamp
- EXTREMELY FINE. A BEAUTIFUL USED EXAMPLE OF THE IMPERFORATE ONE-CENT TYPE III.
- Type III is defined by breaks in the outer lines at both top and bottom. Many Type III stamps have breaks that were created or enlarged by plate wear. Since the wear occurred over a period of time, the majority of stamps of this type (both unused and used) has small breaks in at least one line. This stamp is notable for its wide breaks at both top and bottom.
- With 2010 P.S.E. certificate (XF 90 Jumbo; SMQ \$6,600.00 as 90, \$10,500.00 as 95). After comparing this to other graded copies we have sold we are surprised it did not grade higher. .... 3,250.00

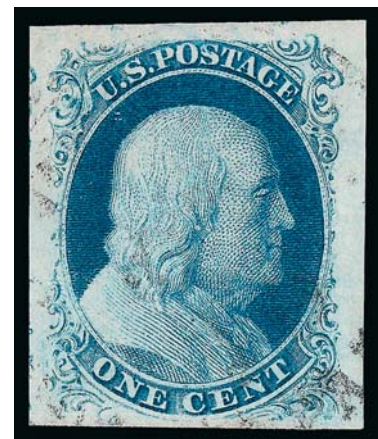

1045





1046

1046 **1c Blue, Ty. III (8).** Plate 4, large to full margins, pretty color, clear breaks at both top and bottom, neat strikes of circular datestamp

EXTREMELY FINE. AN ATTRACTIVE USED EXAMPLE OF THE IMPERFORATE ONE-CENT TYPE III.

Type III is defined by breaks in the outer lines at both top and bottom. Many Type III stamps have breaks that were created or enlarged by plate wear. Since the wear occurred over a period of time, the majority of stamps of this type (both unused and used) has small breaks in at least one line. This stamp is notable for its wide breaks at both top and bottom.

With 2011 P.S.E. certificate (XF 90; SMQ \$6,600.00)  
 ..... 3,250.00



1047

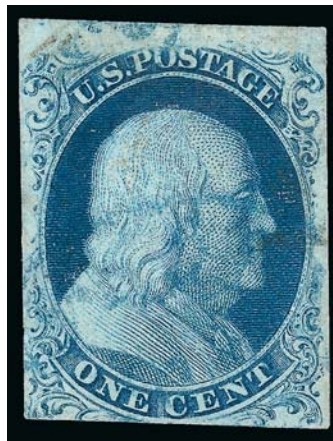

1048



1049

1047 **1c Blue, Ty. III (8).** Plate 4, full to large margins, clearly showing the breaks at top and bottom, deep rich color, mostly face-free town cancel, light horizontal scoring line at top outside of the design, Very Fine and choice appearance ..... 3,250.00

1048 **1c Blue, Ty. III (8).** Plate 4, three ample to huge margins, ever so slightly in at bottom, wide break at top, light unobtrusive **blue** circular datestamp, Fine and quite attractive, with 1979 P.F. certificate ..... 3,250.00

1049 **1c Blue, Ty. IIIa (8A).** Plate 1E, full to large margins all around, intense color, neat circular datestamp and tiny bit of red transit, Extremely Fine ..... 1,200.00

1050°★ **1c Blue, Ty. IV (9).** Position 61R1L with **surface crack at top right**, recut once at top, original gum, small h.r., large to huge margins incl. **straddle-pane margin at left with full guideline** and part of adjoining stamp at bottom, brilliant color on bright paper

EXTREMELY FINE GEM. A SUPERB ORIGINAL-GUM EXAMPLE OF THE 1851 IMPERFORATE ONE-CENT TYPE IV. A STAMP OF REMARKABLE FRESHNESS AND EYE APPEAL.

Ex Dr. Morris and Odeneal. P.S.E. encapsulated (OGh, XF-Superb 95; SMQ \$3,200.00). Only five have graded higher to date and only three others share this grade. The SMQ for XF 95 cannot possibly factor in the left guideline margin on this stamp.  
 ..... 800.00

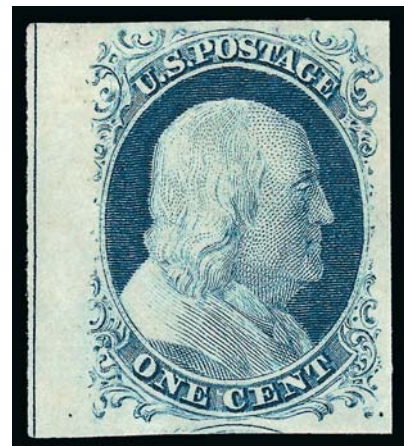

1050



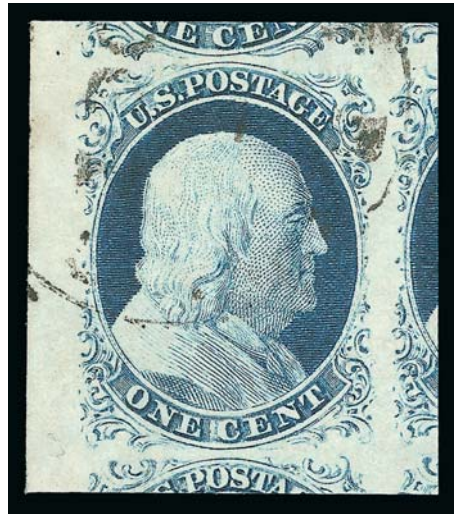

1051

1051° **1c Blue, Ty. IV (9).** Recut once at top and bottom, enormous Jumbo margins all around including **sheet margin** at left and parts of five adjoining stamps, neat strike of town datestamp, rich color

EXTREMELY FINE GEM. A SUPERB EXAMPLE OF THE ONE-CENT 1851 TYPE IV, WHICH HAS BEEN AWARDED THE PERFECT GRADE OF GEM 100 JUMBO BY P.S.E.

Ex Vogel. With 2002 P.F. certificate. P.S.E. encapsulated (Gem 100 Jumbo; unpriced in SMQ above the grade of 98, SMQ \$1,200.00 as 98). Only seven other examples have been awarded this highest of grades. .... 130.00

1052° **1c Blue, Ty. IV (9).** Recut once at top and bottom, huge even margins showing portions of adjoining stamps at top and bottom with sheet margin at right, deep rich color, neat New York circular datestamp, Extremely Fine Gem, a superb stamp, P.S.E. encapsulated (Superb 98; SMQ \$1,200.00)..... 130.00



1052

**P.S.E. Encapsulated Stamps**

Stamps described as “P.S.E. encapsulated” are contained in plastic holders. Buyers may request to have the stamp removed from the holder by P.S.E. and to receive a paper certificate (with grade). The Siegel firm will pay the cost of this service. Stamps scanned in capsules generally appear slightly darker in photos.

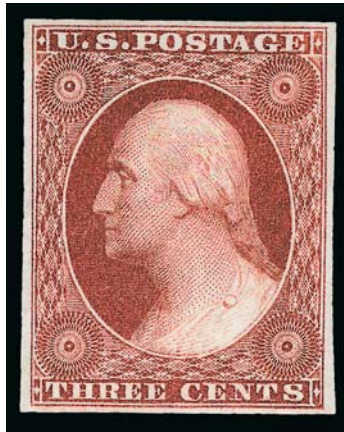

1053

1053°★★ **3c Orange Brown, Ty. II (10A). Mint N.H.**, Position 89RO, large and balanced margins all around, deep rich color and proof-like impression which shows every minute detail of the intricate lathework engraving, post-office fresh paper and gum

EXTREMELY FINE GEM. A SUPERB MINT NEVER-HINGED EXAMPLE OF THE 3-CENT 1851 ORANGE BROWN. A REMARKABLE CLASSIC STAMP IN ABSOLUTELY PERFECT CONDITION, WHICH HAS EARNED IT THE P.S.E. GRADE OF XF-SUPERB 95.

The three or four examples of the 3c Orange Brown in Extremely Fine Gem Mint Never-Hinged condition come from blocks that were divided into singles in recent years. This single comes from the block of twelve formerly in the Piller and Zoellner collections.

Ex Piller, Zoellner (as part of a block), Silver Lake and Whitman. 1979 and 2004 P.F. certificates (one as Deep Orange Brown) no longer accompany. P.S.E. encapsulated (XF-Superb 95; unpriced in SMQ in Mint N.H. condition). This is the only graded Mint N.H. example of either Scott 10 or 10A. Scott Retail as hinged..... 3,500.00

1054 **3c Orange Brown, Ty. II (10A).** Three large to huge margins, ample at top, wonderful sharp color, grid cancel, stitch watermark along top edge, Very Fine and choice with 2005 P.F. certificate..... 150.00



1054



1055

1055 ★★ **3c Dull Red, Ty. I (11).** Mint N.H., enormous margins all around incl. part of five adjoining stamps, brilliant color and detailed impression

EXTREMELY FINE GEM. A SUPERB MINT NEVER-HINGED EXAMPLE OF THE 1851 3-CENT DULL RED, WHICH HAS BEEN GRADED SUPERB 98 BY P.S.E.

Although the 3c 1851 is by no means a rare stamp, there are very few examples in Mint Never-Hinged condition. The last four-margined example we offered was in 2004.

With 2011 P.S.E. certificate (Superb 98; unpriced in SMQ as Mint N.H., SMQ \$2,550.00 as hinged). One other shares this grade, which is the highest awarded to date..... 275.00



1056

1056 **3c Dull Red, Ty. II (11A).** Huge margins all around incl. significant portions of adjoining stamps at top and bottom, radiant color, face-free strikes of circular datestamp, Extremely Fine Gem, a superb stamp in every respect, with 2011 P.S.E. certificate (Superb 98; SMQ \$500.00) ..... 15.00

1057 **3c Dull Red, Ty. I, II (11, 11A).** Piller/Rosen major color varieties by year, 13 stamps on two cards (two ms. cancels), shades from 1852-56, Fine-Very Fine “chart”, very useful for the specialist .....(Photo Ex) E. 200-300



1057EX





1058

1058 **5c Red Brown (12)**. Large to huge Jumbo margins showing parts of adjoining stamps at top and bottom, rich color, light Charleston S.C. circular datestamp, Extremely Fine, with 2009 P.S.E. certificate (XF 90 Jumbo; SMQ \$1,200.00 as 90, \$2,150.00 as 95). 775.00

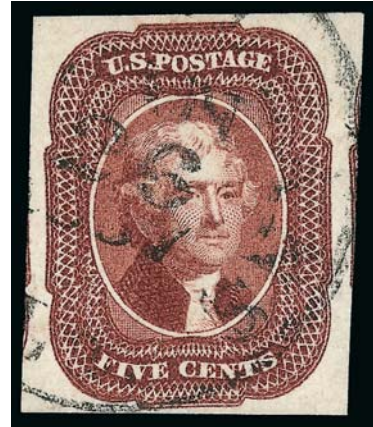

1059

1059 **5c Red Brown (12)**. Full to huge margins showing bits of both adjoining stamps at sides, lovely color, light circular datestamp, Extremely Fine, with 1994 P.F. certificate..... 775.00



1060



1061

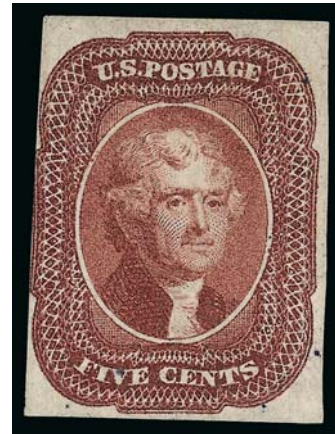

1062

1060 **5c Red Brown (12)**. Large margins to clear at bottom, bright color, cancelled solely by light strike of red circular datestamp, Very Fine, desirable cancelled solely by the red circular datestamp ..... 925.00

1061 **5c Red Brown (12)**. Full even margins, rich color, town cancel, light diagonal crease and covered thin speck, Very Fine appearance ..... 775.00

1062° **5c Red Brown (12)**. Rich color, full margins to touching at left, lightly cancelled, almost appears unused, small dealer backstamp, Fine..... 775.00

1063 **No Lot.**

1064° **10c Green, Ty. I (13).** Large margins, gorgeous deep color, black town and red cancels  
 EXTREMELY FINE GEM. A SUPERB USED EXAMPLE OF THE 1855 10-CENT GREEN TYPE I.  
 P.S.E. encapsulated (XF-Superb 95; SMQ \$2,750.00) .....  
 ..... 1,050.00



1064



1065

1065 **10c Green, Ty. I (13).** Large to huge margins, lovely color with a unobtrusive light circular datestamp, Extremely Fine Gem, with 1993 P.F. certificate..... 950.00



1066



1067



1068

1066 **10c Green, Ty. I (13).** Ample margins to clear at bottom, neat circular datestamp, Fine, with 1989 P.F. certificate ..... 950.00  
 1067 ★ **10c Green, Ty. II (14).** Original gum somewhat redistributed, apparent mostly where hinged at top, ample to full margins, certificate also states “slightly toned”, Fine, with 1993 P.F. certificate..... 5,000.00  
 1068° **10c Green, Ty. II (14).** Large to huge margins showing part of adjoining stamp at right, incredibly deep intense color, neat New Orleans circular datestamp and part of red transit, Extremely Fine Gem, with 1999 P.F. certificate for horizontal pair (left stamp) and 2003 and 2008 P.S.E. certificates as this single (XF-Superb 95; SMQ \$650.00) ... 180.00





1069



1070EX



1071

- 1069 **10c Green, Ty. II (14).** Large to enormous margins showing parts of adjoining stamps at sides, wonderful deep rich color, exceptionally light circular datestamp, Extremely Fine, with 1995 P.F. certificate ..... 180.00
- 1070 **1c Green, Ty. II, III (14-15).** Each has rich color, former margins all around, unusual **straightline** cancel, Very Fine; latter huge balanced margins with a lightly struck dark blue circular datestamp, Extremely Fine, with 2006 P.F. and 2010 P.S.E. certificates respectively ..... **(Photo Ex)** 360.00
- 1071 **10c Green, Ty. III (15).** Large to huge margins, strong color with a neat New Orleans circular datestamp, Extremely Fine, with 2002 P.S.E. certificate ..... 180.00



1072

- 1072 **10c Green, Ty. II-IV (14-16).** Positions 73-74L1, horizontal pair, right stamp recut at top, large margins all around, deep rich color, neat strikes of grid cancel  
 EXTREMELY FINE. A BEAUTIFUL COMBINATION PAIR OF THE 1855 10-CENT IMPERFORATE TYPE II AND IV.  
 With 2002 P.F. certificate. .... 2,200.00



1073

- 1073 **10c Green, Ty. IV (16).** Position 55L1, recut at bottom, large even margins all around, deep rich color on bright paper, neat strike of grid cancel  
 EXTREMELY FINE. A BEAUTIFUL EXAMPLE OF THE IMPERFORATE 10-CENT TYPE IV.  
 With 1987 and 2001 P.F. certificates ..... 1,700.00





1074



1075

- 1074 **10c Green, Ty. IV (16).** Position 74L1, recut at top, three large margins, ample at top, rich color with attractive unframed grid cancel, Very Fine, with 1982 P.F. certificate ..... 1,750.00
- 1075 **10c Green, Ty. IV (16).** Position 86L1, recut at top, rich color, large margins to touching at left, San Francisco datestamp, pressed vertical crease, appears Fine..... 1,750.00



1076

- 1076 **12c Black (17).** Huge margins all around incl. part of three adjoining stamps and also part of **sheet margin at right**, bright shade and detailed impression, unobtrusive strike of grid cancel

EXTREMELY FINE GEM. A SUPERB USED EXAMPLE OF THE 12-CENT 1851 ISSUE WITH PHENOMENALLY LARGE MARGINS.

With 2011 P.S.E. certificate (Superb 98 Jumbo; unpriced in SMQ above the grade of 98, SMQ \$3,050.00 as 98). Only three have graded higher to date and only six others share this grade. .... 280.00

- 1077 **12c Black (17).** Huge margins incl. trace or large portions of five adjoining stamps, incredibly deep shade, small pen mark bottom left corner, Extremely Fine Gem, with 2008 P.S.E. certificate (XF-Superb 95 Jumbo; SMQ \$1,400.00 as 95, \$3,050.00 as 98) ..... 280.00



1077



1078



1079



1080

- 1078 **12c Black (17).** Huge left margin showing portion of adjoining stamp, other sides tight but completely clear, deep shade, unobtrusive circular datestamp cancel, Fine, with 1998 P.F. certificate ..... 280.00
- 1079 **12c Black (17).** Huge margins to clear at lower right, intense shade and perfect impression, bold, nearly face-free grid cancel, Very Fine ..... 280.00
- 1080 **12c Black (17).** Horizontal pair, three large to enormous margins showing parts of adjoining stamps at sides, ample to large at top, sharp impression with bold dark blue Cincinnati O. circular datestamps, left stamp Extremely Fine, lovely used pair ..... 625.00

1857-60 ISSUE



1081

- 1081°★ **1c Blue, Ty. I (18).** Original gum, faint trace of hinging, deep blue shade, unusually well-centered  
 EXTREMELY FINE. A CHOICE ORIGINAL-GUM EXAMPLE OF THE 1857 ONE-CENT TYPE I STAMP.  
 This is a scarce stamp in sound original-gum condition and better than Very Fine centering.  
 With 1999 P.F. and 2005 P.S.E. certificates (OGph, VF-XF 85; SMQ \$2,900.00). Only eight hinged examples have graded higher to date (all at 90). ..... 2,250.00



1082 **1c Blue, Ty. I (18).** Plate 12, remarkably well-centered, characteristic "plate wash" impression, neat **red New York Carrier** datestamp, skillfully reperfed at left, Extremely Fine appearance ..... 735.00



1082



1083

1083 **1c Blue, Ty. Ia (19).** Position 93L4, deep rich color with sharp impression, lightly cancelled by rim of circular datestamp

FINE. A BEAUTIFUL LIGHTLY-CANCELLED EXAMPLE OF THE PERFORATED 1857 ONE-CENT TYPE Ia.

With photocopy of 1991 P.F. certificate (for pair)..... 12,000.00

1084 ★★ **1c Blue, Ty. II (20).** Mint N.H., Plate 12, bright shade, three wide margins, fresh paper

VERY FINE. AN EXCEEDINGLY RARE MINT NEVER-HINGED EXAMPLE OF THE PERFORATED ONE-CENT TYPE II. THIS IS ONLY THE FIFTH MINT NEVER-HINGED COPY OF SCOTT 20 WE HAVE OFFERED IN SEVENTEEN YEARS.

Ex Hoffman. With 2004 P.F. certificate. Scott Retail as hinged ..... 1,000.00



1084



1085

1085 **1c Blue, Ty. II (20).** Unusually well-centered, barest trace of blue cancel, appears unused, Very Fine and choice, with 2002 and 2008 P.F. certificates..... 285.00





1086

1086° **1c Blue, Ty. III (21).** Plate 4, beautifully balanced margins and proof-like impression on fresh paper, nicely complemented by **red New York City carrier datestamp**

EXTREMELY FINE GEM. A SUPERB USED EXAMPLE OF THE 1857 ONE-CENT TYPE III, WHICH HAS BEEN GRADED XF-SUPERB 95 BY P.S.E. — PARTICULARLY DESIRABLE WITH THE RED CARRIER DATESTAMP.

Due to the narrow vertical spacing on this plate, stamps are most typically found with the perforations impinging on a portion of the design. The example offered here is centered so that the type characteristics are clearly visible.

P.S.E. encapsulated (XF-Superb 95; SMQ \$11,000.00). None have graded higher to date.  
..... 2,750.00

#### P.S.E. Encapsulated Stamps

Stamps described as “P.S.E. encapsulated” are contained in plastic holders. Buyers may request to have the stamp removed from the holder by P.S.E. and to receive a paper certificate (with grade). The Siegel firm will pay the cost of this service. Stamps scanned in capsules generally appear slightly darker in photos.



1087



1088



1089



1090

- 1087 **1c Blue, Ty. IIIa (22).** Plate 12, well-centered, characteristic “plate wash”, circular date-stamp, Extremely Fine..... 575.00
- 1088°★ **1c Blue, Ty. V (24).** Original gum, lightly hinged, with attached selvage at bottom, beautiful dark color, essentially perfect centering with wide margins, Extremely Fine Gem, a superb stamp, P.S.E. encapsulated (OGph, XF-Superb 95; SMQ \$800.00)..... 150.00
- 1089★★ **1c Blue, Ty. V (24). Mint N.H.,** perfectly centered, attractive wide side margins, fresh and Extremely Fine, with 2011 P.S.E. certificate (XF 90; SMQ \$950.00 as Mint N.H.), Scott Retail as hinged..... 150.00
- 1090★★ **1c Blue, Ty. V (24). Mint N.H.** with bottom selvage, bright color, attractive centering, Very Fine, with 2001 P.F. certificate for block of four, this the bottom right stamp, Scott Retail as hinged..... 150.00

- 1091 ★田 **1c Blue, Ty. V (24).** Block of 24, original gum, rich color, few small thins, sensible hinge reinforcements throughout and perf separations, overall Fine appearance, scarce large multiple, Scott Retail as blocks of four and strips of three, with 2010 P.F. certificate..... 3,900.00



1091



1092



1093



1094

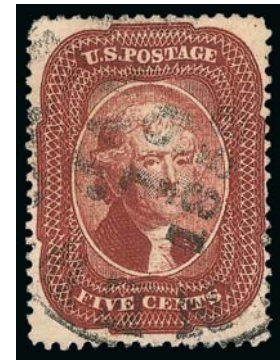

1095

- 1092 **5c Brick Red (27)**. Unusually well-centered, true Brick Red color, “New-York May 17, 1859” circular datestamp, Very Fine and choice, with 1981 P.F. certificate..... 1,650.00
- 1093 **5c Brick Red (27)**. Lovely bright color, neat New Orleans circular datestamp, Fine and attractive, with 1989 P.F. certificate..... 1,650.00
- 1094 **5c Red Brown (28)**. Exceptionally attractive centering, deep rich color, neat circular datestamp, Very Fine and choice, with 2011 P.S.E. certificate..... 1,150.00
- 1095 **5c Red Brown (28)**. Deep rich color, well-centered, light circular datestamp, Very Fine, with 1983 and 2002 P.F. certificates ..... 1,150.00



1096

- 1096 **5c Indian Red (28A)**. Choice centering with perforations well clear of projections on three sides and barely touching at bottom, radiant color, unobtrusive circular datestamp  
EXTREMELY FINE. A BEAUTIFUL USED EXAMPLE OF THE 1857 5-CENT INDIAN RED. A DIFFICULT STAMP TO FIND IN SUCH CHOICE CONDITION.  
Ex Wagshal. With 2007 P.F. certificate..... 3,500.00



1097 **5c Indian Red (28A)**. Attractively centered for this tightly-spaced issue, wonderful color with a face-free light **blue** circular datestamp, small creases top corners, Very Fine appearance, with 1976 P.F. certificate ..... 3,850.00

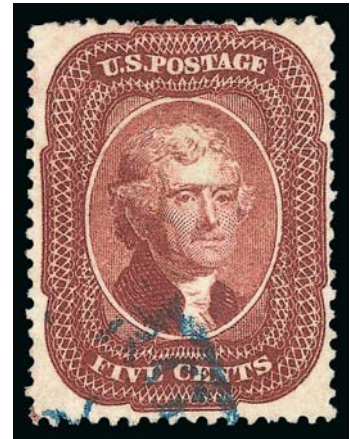

1097



1098

1098 **5c Indian Red (28A)**. Vivid Indian Red shade and proof-like impression, light circular datestamp, few short perfs at top, otherwise Fine, with 1971 and 2001 P.F. certificates ..... 3,500.00

1099 **5c Indian Red (28A)**. Excellent true Indian Red shade, bold **dark blue** circular datestamp and bit of red transit, trivial pulled perf at top, otherwise Fine, with 1998 P.F. certificate ..... 3,850.00



1099



1100



1101

1100 **5c Brown (29)**. Perfectly centered with perfs clear of projections all around, well-struck grid cancel, deep rich color, Extremely Fine Gem, a beautiful stamp, scarce this well-centered, with 2000 P.F. certificate ..... 400.00

1101 **5c Orange Brown, Ty. II (30)**. Intense shade approaching the Deep Orange Brown color, large grid cancel, Very Fine, with 2000 P.F. certificate ..... 1,400.00

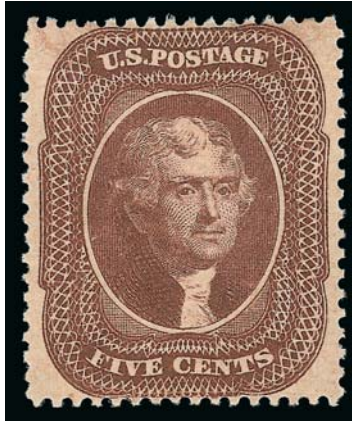

1102

1102°★ **5c Brown, Ty. II (30A).** Original gum, lightly hinged, radiant color and detailed impression showing every nuance of the engraving, unusually choice centering  
 EXTREMELY FINE GEM. A BEAUTIFUL ORIGINAL-GUM EXAMPLE OF THE 5-CENT TYPE II BROWN 1860 SHADE.  
 P.S.E. encapsulated (OGph, XF 90; SMQ \$5,100.00). Only one has graded higher to date and only two other shares this grade. .... 2,200.00



1103



1104



1105



1106

1103 **5c Brown, Ty. II (30A).** Dark shade and proof-like impression, vivid red grid cancel, Very Fine, with 1998 P.S.E. certificate ..... 320.00  
 1104 **5c Brown, Ty. II (30A).** Attractively centered, rich color and clear impression, light New Orleans circular datestamp, Very Fine ..... 300.00  
 1105 **10c Green, Ty. I (31).** Attractively centered, rich color, light unframed grid cancel, Very Fine ..... 1,350.00  
 1106 **10c Green, Ty. I (31).** Positions 80/90/100L1, vertical strip of three with **inter-pane guideline** at right, bottom stamp Type I, center stamp Type III, top stamp Type II, affixed to small piece, "New Orleans La. Jan. 9, 1859" circular datestamps, top stamp light horizontal crease, Fine appearance, scarce combination strip, Scott Retail as pair and single ..... 2,000.00





1107

1107° **10c Green, Ty. II (32).** Wide margins and precise centering, lovely fresh color, town cancel  
 EXTREMELY FINE GEM. A BEAUTIFUL USED EXAMPLE OF THE 1857 10-CENT PERFORATED TYPE II.  
 P.S.E. encapsulated (XF-Superb 95; SMQ \$2,100.00) ..... 250.00



1108



1109



1110



1111

1108 **10c Green, Ty. II (32).** Remarkably well-centered, lovely color and impression, neat **red** circular datestamp, Very Fine and choice, with 2002 P.F. certificate ..... 285.00  
 1109 **10c Green, Ty. III (33).** Magnificent centering, lovely yellowish green color with clear impression, bold **blue** circular datestamp, Extremely Fine, with 2000 and 2009 P.F. certificates..... 265.00  
 1110 **10c Green, Ty. IV (34).** Position 54L1, recut at bottom, rich color, light circular datestamp, Fine, with 1986 P.F. certificate ..... 2,600.00  
 1111 **10c Green, Ty. V (35).** Horizontal pair, well-centered, each with red unframed grid cancel, Extremely Fine, ex Ishikawa, with 2006 P.S.E. certificate ..... 140.00

1112 **12c Black, Plate 1 (36).** Intense shade and impression, unusually choice centering for this difficult issue, neat strike of circular datestamp and also **red** "19" handstamp at lower right  
 EXTREMELY FINE GEM. A SUPERB EXAMPLE OF THE 12-CENT 1857 ISSUE FROM PLATE 1. A DIFFICULT STAMP TO FIND IN SUCH SUPERB CONDITION.  
 With 2006 P.S.E. certificate (XF-Superb 95; SMQ \$2,900.00). Only three have graded higher to date and only eleven others share this grade..... 395.00



1112





- 1113     **12c Black, Plate 1 (36).** Well-centered, bold **red grid** and matching datestamp, Very Fine ..... 395.00
- 1114 ★田 **12c Black, Plate 3 (36B).** Block of four with **selvage at bottom**, original gum, h.r. in selvage, bright shade, vertical crease affects right stamps, light diagonal crease top left, Fine appearance, an attractive bottom selvage block, with 2010 P.F. certificate 5,000.00
- 1115 (★) **12c Black, Plate 3, Extra Frameline at Right (36B var).** Unused (no gum), wide right margin clearly showing the extra frameline, typical Plate 3 impression, Very Fine ..... 375.00
- 1116     **12c Black, Plate 3 (36B).** Attractive margins and centering, intense shade, brownish **red grid** cancel, Very Fine and choice, with 1999 P.F. certificate..... 320.00



1117

- 1117 ★     **24c Gray Lilac (37).** Original gum, lightly hinged, bright color, choice centering for this difficult issue  
 VERY FINE AND CHOICE ORIGINAL-GUM EXAMPLE OF THE  
 24-CENT 1860 ISSUE.  
 With 1982 P.F. certificate ..... 1,500.00

- 1118 (★) **24c Gray Lilac (37).** Unused (no gum), lovely color, exceptionally well-centered, Extremely Fine, with 1992 P.F. and 2011 P.S.E. certificates (XF 90; SMQ \$825.00) ..... 575.00



- 1119     **24c Gray Lilac (37).** Perfectly centered, clear impression with **red grid** cancels, Extremely Fine, with 1998 P.F. certificate ..... 465.00
- 1120     **24c Gray Lilac (37).** Wonderfully well-centered, sharp color and impression, neat **red grid** cancel, Extremely Fine, with 1997 P.F. certificate ..... 465.00
- 1121     **24c Gray Lilac (37).** Horizontal strip of five with natural s.e. at right, neat large Boston "Paid" in grid cancels, good color, stamps 1, 4 and 5 have small thin spots, Fine-Very Fine appearance, very scarce used multiple, with 1993 P.F. certificate ..... 2,150.00
- 1122 S     **12c-30c 1857 Issue, Magenta Manuscript Lines (36B-S, 37-S, 38-S).** Each with neat **magenta crossed pen lines**, first two original gum, h.r., last part original gum and small thin spot, Fine, scarce and desirable set of Specimens, ex Earl of Crawford, each with 2010 P.F. certificate, first two graded Fine 70 ..... **(Photo Ex)** E. 600-800

- 1123°★     **30c Orange (38).** Original gum, lightly hinged, vivid color, gorgeous centering with wide and balanced margins  
  
 EXTREMELY FINE GEM. A SUPERB ORIGINAL-GUM EXAMPLE OF THE 30-CENT 1860 ISSUE WHICH HAS BEEN GRADED XF-SUPERB 95 BY P.S.E. — THE HIGHEST GRADE AWARDED TO DATE.  
  
 P.S.E. encapsulated (OGph, XF-Superb 95; SMQ \$10,500.00). None have graded higher and only four others share this grade. .... 2,250.00



1123





1124

1124 ★ **30c Orange (38)**. Original gum, vibrant color, unusually wide margins for this narrow-spaced issue  
 VERY FINE AND CHOICE ORIGINAL-GUM EXAMPLE OF THE 30-CENT 1860 ISSUE.  
 With 2000 P.F. certificate ..... 2,250.00



1125



1126



1127



1128EX

1125 (★) **30c Orange (38)**. Unused (no gum), barely noticeable tiny tear at top resulting from a pulled perf, otherwise Fine, with 1997 P.F. certificate ..... 850.00  
 1126 **30c Orange (38)**. Rich color, remarkably wide margins clear of design all around, perfectly struck **red grid** cancel, Extremely Fine, an exceptional stamp, with 2004 P.F. certificate..... 550.00  
 1127 **30c Orange (38)**. Perfs scissors-separated causing some short, bright color beautifully complemented by **blue** “Wells, Fargo & Cos. Express 21 Sep.” double-circle datestamp, Fine appearance, with 1979 P.F. certificate which notes “genuine with defects”, we do not see any defects other than the perfs ..... E. 150-200  
 1128 ★ **30c Orange (38)**. Three, first original gum, reperfed at left, Very Fine appearance, second brilliant color, **red grid** cancel of New York, reperfed at right, Extremely Fine appearance, last tied by bold Philadelphia octagonal datestamp on small piece, Fine, each accompanied by P.F. certificate.....(Photo Ex) 3,350.00

1129 ★ **90c Blue (39)**. Original gum, well-centered with extra wide margins on three sides, beautiful deep rich color, minor paper bend of little consequence, otherwise Very Fine..... 3,250.00



1129





- 1130 ★ **90c Blue (39).** Original gum, excellent centering with deep rich color, tiny trivial partly nibbed perf at top, barely noticeable, otherwise Very Fine ..... 3,250.00
- 1131 (★) **90c Blue (39).** Unused (no gum), exceptionally well-centered with unusually wide margins, deep rich color, Extremely Fine, fantastic eye appeal ..... 1,200.00
- 1132 (★) **90c Blue (39).** Unused (no gum), deep rich color on bright paper, almost perfectly centered, Extremely Fine, with 2003 P.F. certificate ..... 1,200.00
- 1133 (★) **90c Blue (39).** Unused (no gum), exceptionally well-centered, rich color, tiny barely noticeable perf flaw top center, otherwise Extremely Fine ..... 1,200.00
- 1134 (★) **90c Blue (39).** Unused (no gum), attractively centered, wonderful intense color and crisp impression, Very Fine, with 1999 P.F. certificate..... 1,200.00
- 1135 (★) **90c Blue (39).** Unused (no gum), intense shade, reperfed at top, Very Fine appearance ..... 1,200.00

1875 REPRINT OF 1857-60 ISSUE

- 1136 ★ **1c Bright Blue, Reprint (40).** Without gum as issued, radiant color, trivial natural inclusion at bottom left not mentioned on accompanying certificate, Extremely Fine, with 2003 P.S.E. certificate (XF 90; SMQ \$900.00) ..... 600.00



1136



- 1137 ★ **1c Bright Blue, Reprint (40).** Without gum as issued, essentially perfectly centered, wonderful color on crisp white paper, Extremely Fine, with 1986 P.F. certificate..... 600.00
- 1138 ★ **1c Bright Blue, Reprint (40).** Without gum as issued, handsomely centered, crisp impression, Extremely Fine, with 2000 P.F. certificate ..... 600.00
- 1139 ★ **1c Bright Blue, Reprint (40).** Without gum as issued, bright color, Very Fine and choice, with 2002 P.F. certificate ..... 600.00
- 1140 ★ **1c Bright Blue, Reprint (40).** Without gum as issued, pastel color on bright paper, Very Fine ..... 600.00
- 1141 ★ **1c Bright Blue, Reprint (40).** Without gum as issued, old P.F. certificate states “paper stained blue”, otherwise Very Fine, with 1970 P.F. certificate..... 600.00



1142

- 1142 ★ **3c Scarlet, Reprint (41).** Without gum as issued, perfs clear of design all around, most unusual for this tightly-spaced issue, magnificent color and impression, VERY FINE EXAMPLE OF THE 3-CENT 1857 RE-ISSUE. Only 479 sold. With 1984 P.F. certificate.... 3,000.00



- 1143 ★ **3c Scarlet, Reprint (41).** Without gum as issued, exceptionally well-centered for this Reprint value, rich color, single short perf at left, otherwise Very Fine, only 479 issued..... 3,000.00



1143



1144

- 1144 ★ **3c Scarlet, Reprint (41).** Without gum as issued, rich color, trivial top left corner perf crease, otherwise Fine, only 479 issued ..... 3,000.00

- 1145 ★ **5c Orange Brown, Reprint (42).** Without gum as issued, bright color, well-balanced margins, Very Fine and choice, only 878 sold ..... 1,300.00



1145

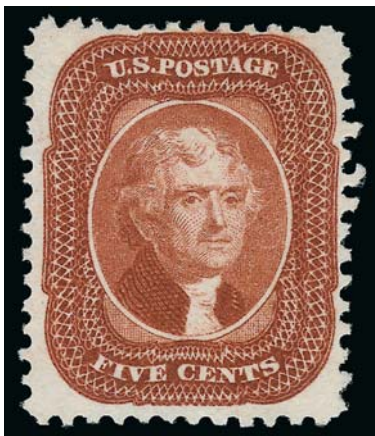

1146

- 1146 ★ **5c Orange Brown, Reprint (42).** Without gum as issued, pristine color and attractive centering, Very Fine, with 1990 P.F. certificate..... 1,300.00





1147

1147 ★ **10c Blue Green, Reprint (43).** Without gum as issued, rich color on bright paper, fresh and Fine, only 516 sold ..... 2,750.00

1148 ★ **10c Blue Green, Reprint (43).** Without gum as issued, far better centering than typically found, deep rich color, tiny corner crease top right, otherwise Very Fine, with 1972 and 1989 P.F. certificates... 2,750.00

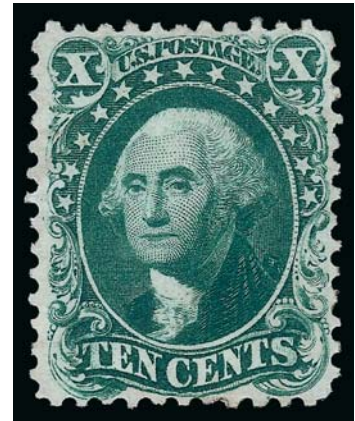

1148



1149

1149 ★ **12c Greenish Black, Reprint (44).** Without gum as issued, pretty shade on crisp paper, wide margins  
VERY FINE EXAMPLE OF THE 1875 REPRINT OF THE 12-CENT 1857 ISSUE.  
Only 489 sold ..... 3,000.00

1150 ★ **12c Greenish Black, Reprint (44).** Without gum as issued, well-centered, fresh and crisp, strong shade  
VERY FINE EXAMPLE OF THE 1875 REPRINT OF THE 12-CENT 1857 ISSUE.  
Only 489 sold. With 1990 P.F. certificate .... 3,000.00



1150

1151 ★ **24c Blackish Violet, Reprint (45).** Without gum as issued, exceptional centering for this usually off-center stamp, wonderful color on bright paper  
VERY FINE AND CHOICE EXAMPLE OF THE 24-CENT 1857 REPRINT.  
Only 479 sold. With 1981 P.F. certificate ... 3,000.00

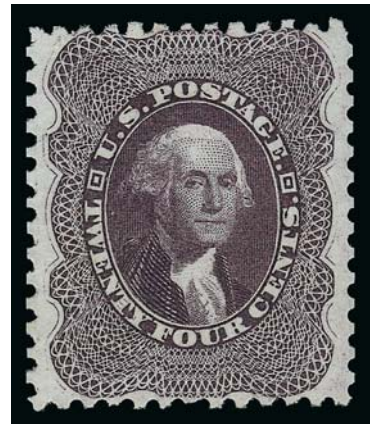

1151



1152

1152 ★ **24c Blackish Violet, Reprint (45).** Without gum as issued, beautiful deep rich color, Fine, only 479 sold  
..... 3,000.00

1153 ★ **30c Yellow Orange, Reprint (46).** Without gum as issued, just about as perfectly centered as can be found, bright color  
EXTREMELY FINE. A MAGNIFICENT EXAMPLE OF THE 30-CENT 1857 REPRINT. AN EXCEEDINGLY RARE STAMP WITH SUCH CHOICE CENTERING.  
The 30c 1857 Reprint, of which 480 were sold, is one of the tightest-margined of the series.  
With 1972 and 1991 P.F. certificates..... 3,000.00

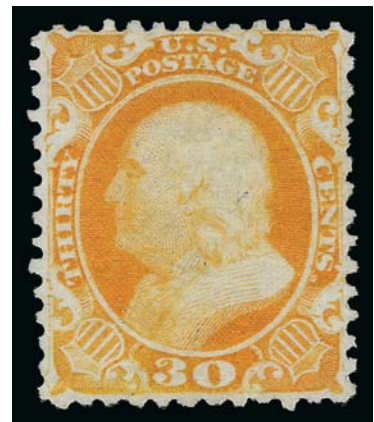

1153



1154

1154 ★ **30c Yellow Orange, Reprint (46).** Without gum as issued, vibrant color as fresh as the day it was printed, bright paper, Fine, only 480 sold ..... 3,000.00

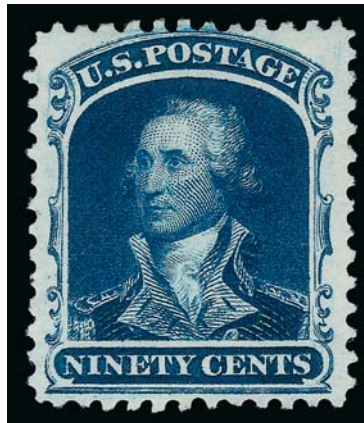

1155

- 1155 ★ **90c Deep Blue, Reprint (47).** Without gum as issued, outstanding centering with wide margins, stunning intense color and sharp impression  
EXTREMELY FINE. A BEAUTIFUL AND RARE CENTERED EXAMPLE OF THE 90-CENT 1857-60 REPRINT.  
Only 454 sold. With 1988 P.F. certificate ..... 4,500.00

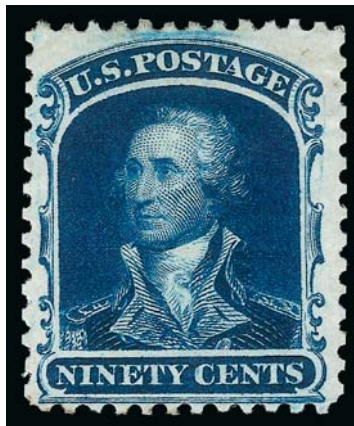

1156

- 1156 ★ **90c Deep Blue, Reprint (47).** Without gum as issued, deep rich color on bright paper  
VERY FINE EXAMPLE OF THE 90-CENT REPRINT OF THE 1857-60 ISSUE.  
Only 454 sold. .... 4,500.00

END OF SESSION ONE



SESSION TWO (LOTS 1157-1574)  
 WEDNESDAY, OCTOBER 12, 2011, AT 1:30 P.M.

1861-66 ISSUE



- 1157 ★★ **3c Brown Rose, First Design (56).** Mint N.H., rich color, well-centered for this tightly-spaced issue, Very Fine, with 2004 P.F. and 2005 P.S.E. certificates, Scott Retail as hinged ..... 550.00
- 1158 ★ **3c Brown Rose, First Design (56).** Original gum, well-centered with wide margins, rich color, Extremely Fine, with 2000 P.F. certificate ..... 550.00
- 1159 ★ **3c Brown Rose, First Design (56).** Original gum, lightly hinged, rich color, balanced margins, Very Fine ..... 550.00
- 1160 ★ **3c Brown Rose, First Design (56).** Original gum, lightly hinged, rich color, Very Fine, with 2002 P.S.E. certificate..... 550.00
- 1161 ★ **3c Brown Rose, First Design (56).** Original gum, lightly hinged, bright “pinkish” shade, perfs just touching at top, fresh and Fine ..... 550.00
- 1162 **10c Dark Green, First Design (62B).** Excellent margins and centering for this tightly-spaced issue, intense dark shade, essentially face-free part of red cancel, some light perf toning of little consequence, otherwise Very Fine, with 2000 P.S.E. certificate. 1,700.00
- 1163 P **1c-90c 1861-66 Issue, Plate Proofs on Card (63P4/78P4).** Complete set less the scarce second 24c Red Lilac shade, brilliant colors, mostly large margins, Very Fine set..... (Photo Ex) 535.00
- 1164 ★★ **1c Blue (63).** Mint N.H., bright color on fresh paper, full to wide margins, Very Fine and choice, a pretty stamp and scarce in Mint N.H. condition, with 1995 P.F. certificate, Scott Retail as hinged ..... 32.50



1165



1166

1165°★田 **1c Blue (63)**. Block of four, disturbed original gum, radiant color, couple shortish perfs mostly on bottom right stamp, otherwise Fine, with 2010 P.F. certificate ..... 1,750.00

1166 **1c Blue (63)**. Rich color, bold strike of **green circle of wedges and circular datestamp**, tiny corner crease at top right, appears Fine, exceedingly rare with the green cancel, especially one as prominent as this ..... 300.00



1167

1167 ★ **3c Pink (64)**. Original gum, bright Pink shade, few perf flaws at top

THE 1861 3-CENT PINK IS AN EXCEEDINGLY DIFFICULT STAMP TO LOCATE IN UNUSED CONDITION WITH GOOD COLOR, ESPECIALLY WITH FULL ORIGINAL GUM. THIS STAMP HAS EXCELLENT COLOR.

With 1994 P.S.E. certificate ..... 14,000.00



1168



1169

1168 **3c Pink (64)**. Exceptionally well-centered, **blue** Cincinnati O. double-circle datestamp and matching large grid, Very Fine and choice, with 1999 P.F. certificate ..... 1,050.00

1169 **3c Pink (64)**. Radiant color, well-balanced margins, cancelled by "White Hall N.Y. Oct. 17, 1861" circular datestamp, single slightly shortish perf at lower left not mentioned on accompanying certificate, Very Fine, with 1995 P.F. certificate ..... 1,000.00



- 1170 **3c Pigeon Blood Pink (64a).** Wide margins to touching at right, neat "Paid" cancel, fresh and Fine, a scarce and attractive example of this elusive shade made more desirable by the "Paid" cancel, accompanied by the cover from which it originated with "Gorham Me. Nov. 2" circular datestamp, with 1997 and 2005 P.F. certificates, the former for on-cover..... 5,000.00



1170



- 1171 **3c Rose Pink (64b).** Two, slightly different shades, first with bold strike of "Passaic N.Y. Jan. 16" circular datestamp, Very Fine, second with lightly struck circular grid, fresh and Fine, attractive pair, with 1997 and 1994 P.S.E. certificates and with 2010 P.F. certificates (VF 80 and F-VF 75 respectively).....(Photo Ex) 320.00
- 1172 ★田 **3c Dull Red, 3c Rose (26, 65).** Blocks of four, original gum, few small h.r., No. 26 with natural s.e. at left, Fine, No. 65 with nicely balanced margins and rich color, but reperfed at right, Very Fine appearance.....(Photo Ex) 1,075.00
- 1173 ★田 **3c Rose (65).** Bottom imprint and plate no. 37 block of twelve, original gum thickly applied and with typical unevenness as often found on classic multiples, rich color, few reinforced perf separations, Very Good-Fine, an attractive and scarce plate block, Scott Retail as plate block of eight and two pairs..... 4,790.00
- 1174 **3c Rose (65).** Bright color, ample to wide margins, bold strike of **Collinsville Conn. Axe** fancy cancel, small edge tear, Very Fine strike of this scarce cancel, the Collins company of Collinsville manufactured axes..... E. 200-300



1175

1175 ★ **3c Lake (66).** Original gum, lightly hinged, choice centering with much wider margins than usually encountered on this difficult stamp, sharp proof-like impression

EXTREMELY FINE. A BEAUTIFUL ORIGINAL-GUM EXAMPLE OF THE 1861 LAKE TRIAL PRINTING.

With 2002 P.F. certificate..... 2,000.00



1176

1176 ★★ **3c Lake, Imperforate (66a).** Mint N.H., full to large margins, deep rich color, Extremely Fine Gem pair, with 1975 P.F. certificate, Scott Retail for hinged..... 1,850.00



1177

1177 **5c Buff (67).** Exceptionally well-centered with rich color and clear impression, bold grid cancels, Extremely Fine, with 1999 P.F. certificate . 1,150.00

1178 **5c Buff (67).** Magnificent centering and exceptionally strong color, **blue** Baltimore circular date-stamp, Extremely Fine, with 2005 P.F. certificate ...  
..... 1,150.00



1178



1179 **5c Brown Yellow (67a)**. Exceptionally wide margins on three sides, bright color, neat grid cancel, Very Fine, with 1984 and 2006 P.F. certificates . 1,250.00



1179



1180

1180 **5c Olive Yellow (67b)**. Excellent centering, true Olive Yellow shade complimented by large **red grid** cancel  
 VERY FINE AND CHOICE. BY FAR THE RAREST SHADE OF THE 1861-66 ISSUE "BUFF" COLOR FAMILY AND IN VERY DESIRABLE CONDITION.  
 With 2006 P.F. certificate..... 3,560.00

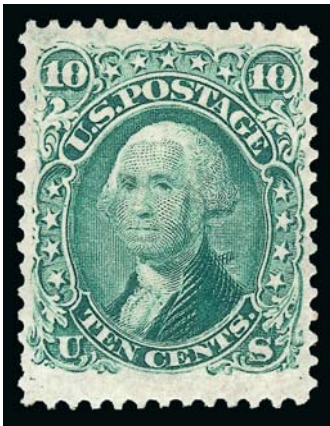

1181



1182



1183

1181 ★ **10c Yellow Green (68)**. Original gum, extra wide margins at top and bottom, vivid color on bright paper, Very Fine, with 2002 P.F. and 2007 P.S.E. certificates (OGph, VF 80 Jumbo; SMQ \$1,250.00 as 80, \$2,000.00 as 85)..... 1,200.00  
 1182 ★ **10c Yellow Green (68)**. Original gum, lightly hinged, deep rich color, reperfed at left and with tiny closed tear at left, Very Fine appearance..... 1,200.00  
 1183 **10c Green (68)**. Uncharacteristically wide margins and virtually perfect centering, intense color, neat grid cancel, Extremely Fine, with 2006 P.S.E. certificate (XF 90; SMQ \$260.00)..... 62.50



1184



1185



1186



1187

- 1184 (★) **12c Black (69)**. Unused (no gum), intense shade and clear impression, remarkably well-centered, Extremely Fine, with 2002 P.F. and 2011 P.S.E. certificates (XF 90; SMQ \$1,200.00)..... 800.00
- 1185 (★) **12c Black (69)**. Unused (no gum), wide margins and excellent centering, clear impression, Extremely Fine, with 2011 P.S.E. certificate (VF-XF 85; SMQ \$950.00) ..... 800.00
- 1186 (★) **12c Black (69)**. Unused (no gum), strong shade and proof-like impression, Fine and attractive ..... 800.00
- 1187° **12c Black (69)**. Wide margins and precise centering, bold cork cancel, Extremely Fine Gem, P.S.E. encapsulated (XF-Superb 95; SMQ \$875.00) ..... 110.00

- 1188 (★) **24c Red Lilac (70)**. Unused (no gum), exceptionally well-centered and lovely color, trivial corner perf crease, otherwise Very Fine..... 1,150.00

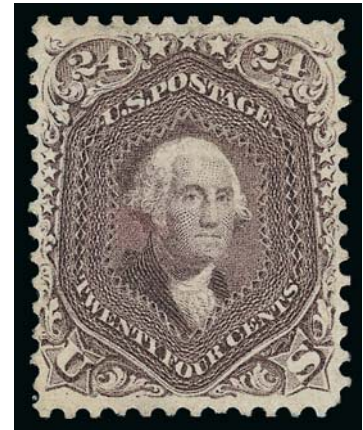

1188

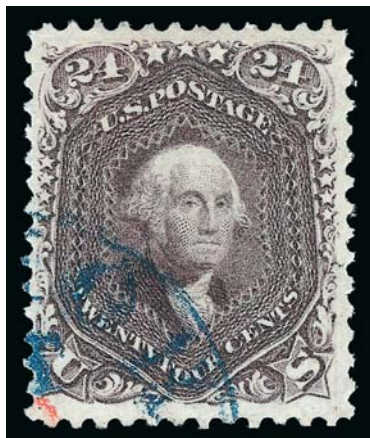

1189

- 1189 **24c Red Lilac (70)**. Choice margins with the perforations clear of design on all sides, face-free **blue** circular datestamp and tiny trace of red transit, Extremely Fine, with 2009 P.F. certificate ..... 325.00



1190 **24c Steel Blue (70b).** Extraordinarily well-centered, intense Steel Blue color contrasted by **red grid** cancel, Extremely Fine, with 1995 P.F. certificate..... 940.00



1190



1191

1191 **24c Pale Gray Violet, Thin Paper (70d).** Choice centering with well-balanced margins, bright color and detailed impression, neat strike of Reading Pa. Dec. 27, 1861 double-circle datestamp

EXTREMELY FINE. A GORGEOUS SOUND EXAMPLE OF THE 1861 24-CENT PALE GRAY VIOLET ON THIN PAPER .

The early Pale Gray Violet shade has emerged as one of the most challenging of the 24c 1861 color varieties (surpassing the Violet and Steel Blue in collector demand).

With 1997 and 2005 P.F. certificates..... 2,400.00



- 1192    **24c Pale Gray Violet, Thin Paper (70d).** Excellent color, lightly struck large Boston "Paid" grid cancel, reperfed at left and bottom, Very Fine appearance, with 2000 A.P.S. certificate ..... 2,400.00
- 1193    **30c Orange (71).** Brilliant color on bright paper, **red** New York grid and part of red foreign transit cancellations, wide margins for this issue, fresh and Extremely Fine, ex Koppersmith, with 1986 and 2001 P.F. certificates..... 235.00
- 1194    **30c Orange (71).** Perfs clear of design all around, crisp bright color with bold **blue** Baltimore circular datestamp, Extremely Fine, colorful and scarce in this beautiful condition, with 2007 P.F. certificate..... 215.00
- 1195    **30c Orange (71).** Extraordinarily well-centered with better color than typically seen on this 1861 Issue value, geometric cork cancel, Extremely Fine, with 2009 P.S.E. certificate (XF 90; SMQ \$500.00)..... 200.00
- 1196    **30c Orange (71).** Vertical pair, bright color, **magenta** grid cancels, with matching circular datestamp, Fine, scarce..... 650.00
- 1197 (★) **90c Blue (72).** Unused (no gum), wide margins and choice centering, lovely color with clear impression, Extremely Fine, with 1983 P.F. certificate ..... 1,300.00



1198° **90c Blue (72).** Beautiful wide margins and choice centering, nicely complemented by **blue** cancel  
 EXTREMELY FINE GEM. A SUPERB USED EXAMPLE OF THE 1861 90-CENT BLUE CANCELLED IN BLUE.  
 P.S.E. encapsulated (XF-Superb 95; SMQ \$4,000.00) ....  
 ..... 640.00



1198



1199 **90c Blue (72).** Rich color on bright paper, beautifully centered, deep rich color nicely contrasted by **red grid** cancel  
 EXTREMELY FINE GEM. A COLORFUL EXAMPLE OF THE 90-CENT 1861 ISSUE WITH RED GRID CANCEL, MAGNIFICENT MARGINS AND SUPERB CENTERING.  
 With 1996 and 2005 P.F. certificates ..... 700.00

1199

1200 **90c Blue (72).** Very wide almost perfectly balanced margins, certainly near Jumbo proportions for this value, bright color, vertical bars cancel, Extremely Fine Gem, the 90c is seldom seen with such wide margins, with 1999 P.F. certificate ..... 600.00



1200



1201 **90c Blue (72).** Rich color, bold strike of grid cancel with part of red transit cancel at bottom, wide margins, Very Fine and choice, with 1982 P.F. certificate.....  
 ..... 600.00

1201



1202



1203



1204EX

- 1202 ★ **2c Black (73)**. Original gum, faintly hinged, appears Mint N.H., unusually well-centered, Extremely Fine, with 2003 P.F. certificate ..... 375.00
- 1203 ★ **2c Black (73)**. Horizontal pair, original gum, right stamp diagonal crease, couple other inconsequential flaws, otherwise Fine ..... 800.00
- 1204 **2c Black (73)**. Fine centering, excellent strike of **green** quartered cork cancel, rare colored cancel on Black Jack, also incl. 3c Rose No. 65 with light green target cancel, 2002 and 2000 P.F. certificates respectively ..... **(Photo Ex)** 868.00

- 1205 (★) **3c Scarlet (74)**. Unused (regummed), bright color, small thin spot, nearly Fine appearance, with 1990 P.F. certificate ..... 7,000.00



1205



1206

- 1206 **3c Scarlet (74)**. Four neat pen strokes, vibrant color, horizontal crease at top

FINE APPEARING EXAMPLE OF THE SCARCE 3-CENT SCARLET TRIAL PRINTING.

As has been documented by Jerome S. Wagshal in a series of *Chronicle* articles (Nos. 56, 60, 61 and 62), Carl F. Rothfuchs, a Washington D.C. stamp dealer, obtained a supply of the 3c Scarlet in 1893 — probably from the Post Office Department in exchange for his assistance with the Columbian Exposition — and sold them with pen marks and original gum.

With 1982 P.F. and 1999 P.S.E. certificates.... 5,500.00





1207

1207 **5c Red Brown (75).** Warm color in the true Red Brown shade, nicely contrasted by **green "Paid" in circle** handstamp, small paper wrinkle at top right not mentioned on either accompanying certificate

VERY FINE AND CHOICE. AN EXCEEDINGLY RARE EXAMPLE OF THE 5-CENT RED BROWN 1862 ISSUE CANCELLED IN GREEN.

It is not widely known that the late Marc Haas, who amassed one of the largest and most valuable U.S. cover collections of all time, also collected classic U.S. stamps in superb used condition. His collection was offered under the title "Distinguished Connoisseur" in our Sale 418, and we frequently refer to that sale catalogue to see what exists. Haas also had a penchant for green cancels, and, if he were able to obtain a green cancel on any of the 5c 1861 shades, it would have been in that sale. Not only is an example missing from the Haas sale, it is also missing from the Rohloff, Grunin and Klein sales, all of which had a significant number of 5c 1861-63 Issues.

With 2004 P.S.E. and copy of 2005 P.F. certificates as a pair. The other stamp in the pair realized \$7,500 hammer in the 2005 Rarities sale..... 1,550.00



1208

1209

1210

1211

1212

1208 **5c Red Brown (75).** Perfectly centered with perfs clear of design all around, magnificent depth of color, neat grid cancel, Extremely Fine Gem, with 1999 P.F. certificate 550.00

1209 **5c Red Brown (75).** Intense shade and impression, vivid **red grid** cancel, Very Fine and choice, exceptionally colorful example of the 5c Red Brown, with 1991 and 2005 P.F. certificates..... 610.00

1210 **5c Red Brown (75).** Exceptionally wide margins, perfs clear the design on all sides, especially wide top, left and bottom, vivid color with crisp impression, light blue circular datestamp, Very Fine and choice, with 2003 P.F. certificate ..... 580.00

1211 **5c Red Brown (75).** Handsome centering with perfs essentially clear all around, sensational color and sharp impression, light **red grid** cancel, Very Fine and choice, with 1985 and 2005 P.F. certificates..... 610.00

1212 **5c Red Brown (75).** Warm shade, light strike of **red grid** cancel, fresh and Fine, with 2005 P.F. certificate ..... 610.00



1213

1213 ★田 **5c Dark Brown (76)**. Block of four, original gum, magnificent deep rich color and clear impression, perfs slightly in at left, attractive example of this rare unused block of which there are very few known, with 1982 P.F. certificate..... 8,500.00



1214



1215



1216



1217

- 1214 **5c Brown (76)**. Perfectly centered with unusually wide margins, brilliant color and sharp proof-like impression, light cancel, Extremely Fine, with 1995 P.S.E. certificate . 140.00
- 1215 **5c Black Brown (76a)**. Handsome centering with choice margins clear of design all around, intense color, proof-like impression, unobtrusively cancelled by two tiny bits of target rings, Extremely Fine, scarce shade, with 2003 P.F. and 2008 P.S.E. certificates (XF 90; SMQ \$900.00)..... 325.00
- 1216 **15c Black (77)**. Wide margins with precise centering, neat central target cancel, Extremely Fine, with 1992, 2004 and 2008 P.F. certificates..... 200.00
- 1217 **15c Black (77)**. Bright shade on brilliant paper, proof-like impression, perfect strike of blue target cancel, fresh and Extremely Fine ..... 210.00

1218 ★田 **24c Lilac (78)**. Block of four, original gum, lightly hinged, excellent color, light gum bends, couple light toning specks, short perfs at bottom, Very Good appearance, a rare block..... 18,000.00



1218





1219



1220



1221

- 1219 **24c Dark Lilac (78)**. Exceptionally wide margins and choice centering, strong color, light cork cancel mostly hidden in design and non-obtrusive, Extremely Fine, with 2011 P.F. certificate ..... 425.00
- 1220 **24c Lilac (78)**. Lovely margins and incredibly well-centered with perforations entirely clear of design all around, quartered cork and red transit cancels, Extremely Fine, with 2005 P.F. certificate ..... 375.00
- 1221 ★ **24c Gray (78b)**. Part original gum, excellent color, short perf at top and some tiny toned spots on face, otherwise Fine, with 2008 P.F. certificate ..... 2,900.00

1867-68 GRILLED ISSUE

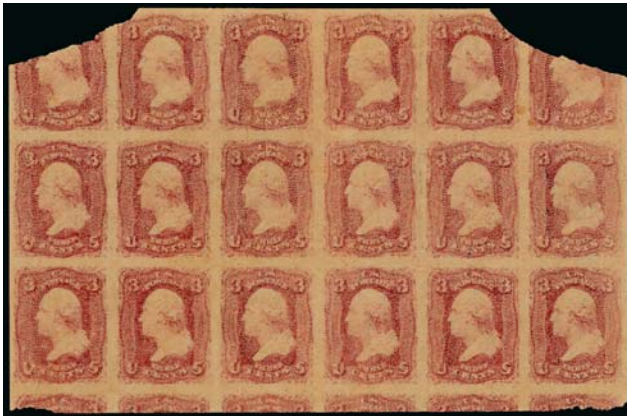

1222



1223



1224



1225

- 1222 E田 **3c Rose, Decalcomania Essay (79-E)**. Block of 18, mostly huge margins incl. part of adjoining essays at bottom, uneven at top where part of four designs affected by pieces out, few creases as usually associated with this fragile paper, otherwise Fine-Very Fine, Scott Retail as fourteen intact singles..... 700.00
- 1223 **3c Rose, A. Grill (79)**. On small piece with unusual oval-shaped grid cancel (looks like an egg or acorn), typical perf flaws associated with the all-over grill, nearly Fine, with 1963 P.F. certificate ..... 1,600.00
- 1224 **2c Black, D. Grill (84)**. Unusually well-centered, light cork cancel, thin spot, Very Fine appearance, Scott Catalogue states that the value for No. 84 is for a stamp in Fine grade. .... 4,500.00
- 1225 **2c Black, D. Grill (84)**. Bright shade, clearly-defined grill, neat strike of target cancel, Fine example of the scarce 2c D Grill..... 4,500.00



- 1226 (★) **3c Rose, D. Grill (85)**. Unused (no gum), brilliant color, well-defined grill, Fine, with 2006 P.S.E. certificate ..... 2,600.00
- 1227 **3c Rose, D. Grill (85)**. Exceptionally well-centered with lovely color, unusual circle of wedges and V's cancel, Very Fine and choice, with 1988 P.F. certificate ..... 1,250.00
- 1228 **3c Rose, D. Grill (85)**. Fresh color, bold geometric cork cancel, Fine, with 1988 P.F. certificate ..... 1,250.00
- 1229 (★) **2c Black, Z. Grill (85B)**. Unused (no gum), clearly-defined grill, tiny extraneous violet ink mark in top margin, otherwise Fine, scarce in unused condition, with 2006 P.S.E. certificate ..... 6,750.00
- 1230 **2c Black, Z. Grill (85B)**. Sharp grill points clearly showing the horizontal ridges, intense shade and impression, bold circle of V's cancel, Very Fine and choice example of the 2c Z Grill ..... 1,500.00



1231

- 1231° **3c Rose, Z. Grill (85C)**. Huge margins with almost mathematically perfect centering, long and full perforations all around and clearly-defined grill, rich color, cancelled by "Peoria Ill. May 4" circular datestamp and bold letter "B" (postmaster was George C. Bestor)
- EXTREMELY FINE GEM. A SUPERB USED EXAMPLE OF THE 1868 3-CENT Z GRILL IN THE FINEST CONDITION ATTAINABLE — MADE MORE DESIRABLE BY THE STRIKING "B" CANCEL. P.S.E. HAS AWARDED THIS STAMP THE GRADE OF SUPERB 98, WHICH IS THE HIGHEST GRADE AND ONLY EXAMPLE TO DATE.
- The 3c Z Grill was in production for only a short period of time before the device was replaced with the F Grill. Only a small number of 3c sheets were fed thru the Z Grill, which accounts for the rarity of surviving examples. Our review of past auctions, including Power Search, found precious few sound copies with Extremely Fine centering, and none that rival this stamp.
- P.S.E. encapsulated (Superb 98; SMQ \$44,000.00) ..... 3,750.00





1232



1233

- 1232 **3c Rose, Z. Grill (85C).** Radiant color, well-defined grill, light strike of target cancel, tiny vertical tear at top left, Fine appearance ..... 3,750.00
- 1233 **12c Black, Z. Grill (85E).** Intense shade and impression, wide margins, clear grill points, light strike of circle of wedges cancel, Very Fine, with 1987 and 2001 P.F. certificates ... 2,500.00



1234

- 1234 ★田 **1c Blue, E. Grill (86).** Block of four, original gum, some small faults and minor toning, otherwise nearly Fine, very scarce (the better centered blocks have been broken up) ..... 20,000.00



1235



1236



1237

- 1235 **1c Blue, E. Grill (86).** Outstanding margins and centering, vivid color on crisp white paper, face-free segmented cork cancel, Extremely Fine, one of the nicest used 1c E. Grills we have seen in quite some time, with 2004 P.F. certificate for horizontal pair ..... 525.00
- 1236 **1c Blue, E. Grill (86).** Attractive margins and centering, bright color with a light blue cork cancel, Very Fine ..... 550.00
- 1237 FC **2c Black, E. Grill (87).** Cancelled by perfect strike of red Shield in Circle fancy cancel of New York City, Fine, scarce and desirable Black Jack fancy cancel, with 2002 P.F. certificate ..... E. 400-500



- 1238 ★ **3c Rose, E. Grill (88)**. Original gum, lightly hinged, clearly defined grill, fresh color and attractive centering, Very Fine and choice, with 1999 P.F. certificate ..... 1,000.00
- 1239 ★ **3c Rose, E. Grill (88)**. Original gum, small h.r., wonderfully fresh and bright, Fine..... 1,000.00
- 1240 **3c Rose, E. Grill (88)**. Wide and beautifully balanced margins, superb centering, bright color, cork cancel, Extremely Fine Gem, with 2011 P.S.A.G. certificate graded 95 ..... 27.50
- 1241 (★) **10c Green, E. Grill (89)**. Unused (no gum), rich color, small thin spots, reperfed, Fine appearance ..... 2,100.00
- 1242 **12c Black, E. Grill (90)**. Wide margins with clear impression, light target cancels, red transit datestamp at the left, Very Fine and choice, with 2000 P.F. certificate..... 400.00
- 1243 **15c Black, E. Grill (91)**. Wide margins, quartered cork cancel, Very Fine, with 1983 and 1998 P.F. certificates ..... 700.00
- 1244 FC **2c Black, F. Grill (93)**. Three wide margins, well clear at bottom, crisp impression, bold strike of **blue 8-Point Hollow Star fancy cancel** strategically placed so Jackson's eye is peering out from center, Extremely Fine strike, a pretty stamp, ex Watt White, with 1989 and 2006 P.F. certificates ..... E. 400-500
- 1245 ★ **3c Red, F. Grill (94)**. Original gum, small h.r., fresh, bright color, Very Fine, with 2011 P.S.E. certificate ..... 375.00
- 1246 **3c Red, F. Grill (94)**. Unusually wide margins and essentially perfectly centered, rich color, faint grill, light grid cancel, Extremely Fine Gem..... 10.00
- 1247 **3c Red, F. Grill, Very Thin Paper (94 var)**. Wide margins, neat **blue** Cincinnati target duplex circular datestamp, Extremely Fine Gem, with 2011 P.S.A.G. certificate graded 95 ..... 10.75
- 1248 ★ **5c Brown, F. Grill (95)**. Original gum, lightly hinged, rich color, strong grill, Fine, with copy of 1989 P.F. certificate for block..... 3,750.00



1249 **5c Brown, F. Grill, Very Thin Paper (95 var).** Well-centered, bright and crisp, bold target cancel, Extremely Fine, the 5c F Grill is very scarce in this condition, especially on the Very Thin paper, with 1999 P.F. certificate ..... 1,000.00



1249



1250

1250 **10c Yellow Green, F. Grill (96).** Nicely centered with an extra wide top margin, rich color, clear "Hiogo Japan" double-circle handstamp, Very Fine and choice, with 2009 P.S.E. certificate ..... 475.00

1251 ★ **12c Black, F. Grill (97).** Original gum, almost perfectly centered with remarkably wide margins all around, intense shade and impression, clearly-defined grill

EXTREMELY FINE GEM. A SUPERB ORIGINAL-GUM EXAMPLE OF THE 1868 12-CENT F GRILL. AN EXTRAORDINARY STAMP AND CERTAINLY AMONG THE FINEST IN EXISTENCE. THIS STAMP HAS BEEN AWARDED THE GRADE OF XF-SUPERB 95 BY P.S.E., WHICH IS THE HIGHEST GRADE AWARDED TO DATE.

We acknowledge the past existence of original-gum 12c F Grill multiples, which in recent years have been broken to furnish choice singles. However, the quality of this particular stamp — its centering and margins, shade and overall freshness — qualify it as one of the finest in existence.

With 2011 P.S.E. certificate (OGh, XF-Superb 95; SMQ \$17,600.00). This is the highest grade awarded to date and only three others share this grade. .... 3,250.00



1251



1252

1252 (★) **15c Black, F. Grill (98).** Unused (no gum), essentially perfectly centered, intense shade and sharp impression, Extremely Fine, a choice and attractive unused 15c F Grill, with 2011 P.S.E. certificate (XF 90; SMQ \$2,800.00)..... 1,700.00



1253



1254



1255

- 1253 ★ **15c Black, F. Grill (98).** Small part disturbed original gum causing gum soaks in the grill, otherwise Fine ..... 4,500.00
- 1254 **15c Black, F. Grill (98).** Outstanding margins and centering, sharp impression with neat target duplex circular datestamp, Extremely Fine, with 1987 P.F. certificate..... 350.00
- 1255 **15c Black, F. Grill (98).** Bright shade and detailed impression nicely complemented by blue small rosette cancel, fresh and Very Fine, with 2011 P.S.E. certificate ..... 370.00



1256

- 1256 **24c Gray Lilac, F. Grill (99).** Incredibly well-centered for this difficult issue, excellent color with face-free cork cancel

EXTREMELY FINE. THE 1868 24-CENT F GRILL IS NOTORIOUS FOR POOR QUALITY. THIS SUPERB USED EXAMPLE WITH A FACE-FREE CANCELLATION IS ONE OF THE FINEST WE HAVE EVER ENCOUNTERED.

The higher-denomination F Grills were produced in limited quantities and seem to have caused National Bank Note Co. difficulty in applying perforations. They are typically off center with very choppy perfs. This stamp has uncharacteristically precise centering and well-formed perforations.

With 1997 P.F. certificate ..... 1,600.00



1257



1258

- 1257 **24c Gray Lilac, F. Grill (99).** Attractive margins and nicely centered for this difficult F Grill value, cork cancel, tiny corner margin crease, Fine appearance, with 1987 P.F. certificate ..... 1,600.00
- 1258 **24c Gray Lilac, F. Grill, Split Grill (99 var).** Showing part of the grill at left and part at right, pretty color, cork cancel, some ms. offset on back from address, tiny corner perf creases at top, Very Fine, desirable with the split grill..... 1,700.00





1259



1260



1261

- 1259 ★ **30c Orange, F. Grill (100).** Disturbed original gum, slightly soiled, otherwise Fine, rare unused with any type of original gum, with 1995 P.S.E. certificate..... 8,500.00
- 1260 **30c Orange, F. Grill (100).** Exceptionally well-centered, **blue** crossroads cancel, faint blue indelible pencil "x" on back, otherwise Extremely Fine..... 1,025.00
- 1261 **30c Orange, F. Grill (100).** Bright color nicely complemented by **green cork** cancel, clearly-defined grill, few flaws incl. perf flaws and light corner creases at bottom, still Fine, this is only example of this issue with a green cancel we can locate using Power Search ..... 1,500.00

- 1262 **90c Blue, F. Grill (101).** Outstanding centering with wide well-balanced margins, rich color, fancy **Sawtooth Circle fancy cancel** almost encircling Washington's face  
EXTREMELY FINE. AN OUTSTANDING CHOICE USED EXAMPLE OF THE 1868 90-CENT F GRILL WITH AN UNUSUAL FANCY CANCELLATION.

The 90c stamps used to make grilled issues were printed on a thick stock of paper. It is likely that sheets remaining from the pre-grill period were used and that the thinner paper introduced in 1868 had not been used for the 90c value. Two characteristics of 90c F Grill stamps are poorly punched perforations and generally bad centering. This stamp is a remarkable exception. The perfs are much better formed than usual (although they show the genuine characteristics) and the centering is far superior to the average. In this stamp there is also the added feature of a striking Sawtooth Circle fancy cancel.



1262



1263



1264

- 1263 **90c Blue, F. Grill (101).** Choice margins and centering, typical rough perfs, large cork cancel, trivial corner perf creases bottom left, otherwise Extremely Fine..... 2,400.00
- 1264 **90c Blue, F. Grill (101).** Wide margins to just touched at left, neat crossroads cancel, bright color, couple shortish perfs, Fine..... 2,400.00

1875 RE-ISSUE OF 1861-66 ISSUE



1265

1265 (★) **1c Blue, Re-Issue (102).** Unused (no gum), fresh color, beautifully centered, Extremely Fine, with 2006 P.S.E. certificate (XF 90; SMQ \$625.00)..... 400.00

1266 (★) **1c Blue, Re-Issue (102).** Unused (no gum), brilliant color, wide and balanced margins, Extremely Fine ..... 400.00



1266

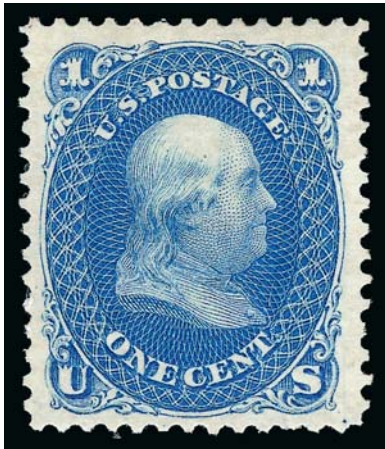

1267

1267 (★) **1c Blue, Re-Issue (102).** Unused (no gum), wide margins and great depth of color, Very Fine, with 1997 P.F. certificate ..... 400.00

1268 ★ **2c Black, Re-Issue (103).** Original gum, lightly hinged, detailed impression on bright paper, fresh and Fine, with 2007 .P.S.E. certificate ... 4,000.00

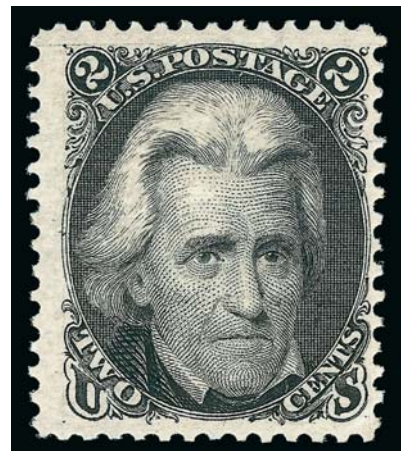

1268





1269

1269 **2c Black, Re-Issue (103).** Gorgeous centering with balanced margins, deep shade and impression on fresh crisp paper, lightly applied New York City duplex datestamp and oval grid cancellation

EXTREMELY FINE GEM. THIS OUTSTANDING USED EXAMPLE OF THE 2-CENT BLACK JACK RE-ISSUE HAS BEEN GRADED XF 90 BY P.S.E. WHICH IS THE HIGHEST GRADE AWARDED TO DATE. ONLY 24 USED EXAMPLES ARE CONTAINED IN OUR CENSUS AND THE EXAMPLE OFFERED HERE IS UNQUESTIONABLY ONE OF THE FINEST EXTANT.

Our unpublished census of Scott 103 used contains 24 copies, with approximately 13 that are sound. However, of these only five or six have centering we would consider Very Fine, and perhaps a couple others could be considered Extremely Fine, including the ex Zoellner copy and the blue target cancel copy which is ex Morris, Twigg-Smith and Tahoe (and has a small corner crease). Several of the possibly sound examples have not been examined in decades and may in fact not be sound. The example offered here, with wide balanced margins and a relatively light cancel, is a true condition rarity and arguably the finest example known. In fact, we believe the P.S.E. should have graded this stamp XF-Superb 95, but used 1861-66 Re-Issues are frequently penalized by the P.S.E. for having hallmark genuine duplex or oval cancellations.

With 2005 P.F. and 2011 P.S.E. certificates (XF 90; SMQ \$48,000.00). This is the highest grade awarded to date to a used example and the only example to achieve this grade. The next highest grade is VF 80. .... 10,000.00



1270

1270 (★) **3c Brown Red, Re-Issue (104).** Unused (no gum), brilliant color, well-balanced margins, fresh, Very Fine and choice, only 465 sold, with 1992 P.F. certificate .... 2,150.00

1271 ★ **5c Brown, Re-Issue (105).** Original gum, lightly hinged, rich color, nearly Very Fine, a pretty stamp, with 2006 P.F. certificate ..... 3,000.00

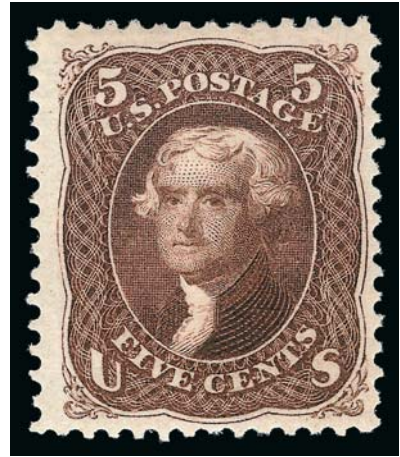

1271



1272

1272° ★ **10c Green, Re-Issue (106).** Original gum, wide margins and exceptionally well-centered, deep rich color and proof-like impression on post-office fresh paper  
EXTREMELY FINE GEM. A GORGEOUS ORIGINAL-GUM EXAMPLE OF THE 10-CENT 1861 RE-ISSUE, GRADED XF-SUPERB 95 BY P.S.E.  
P.S.E. encapsulated (OGph, XF-Superb 95; SMQ \$11,500.00). Only two have graded higher and only three others share this grade ..... 3,750.00



1273 (★) **10c Green, Re-Issue (106).** Unused (no gum), wide margins, brilliant color, fresh and Very Fine, only 451 sold ..... 1,800.00

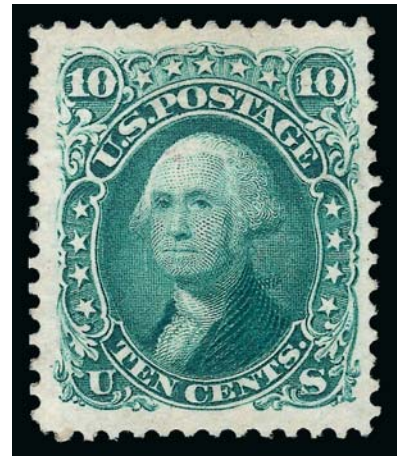

1273



1274

1274° ★ **12c Black, Re-Issue (107).** Original gum, lightly hinged, striking intense shade on bright paper, near perfect centering with Jumbo margins

EXTREMELY FINE GEM. A SUPERB LIGHTLY-HINGED EXAMPLE OF THE 12-CENT 1861 RE-ISSUE, WHICH HAS BEEN AWARDED THE GRADE OF XF-SUPERB 95 JUMBO BY P.S.E. A GREAT CONDITION RARITY.

Only 389 were sold. Of these, very few compare favorably to the example offered here, with only one other 95J and one 98 in the P.S.E. Population Report.

P.S.E. encapsulated (OGph, XF-Superb 95 Jumbo; SMQ \$14,200.00 as 95, \$18,300.00 as 98) ..... 4,500.00



1275



1276

- 1275° ★ **12c Black, Re-Issue (107).** Disturbed original gum, three wide margins to in at top, couple small flaws, Very Good appearance and scarce in any condition with only 389 sold ..... 4,500.00
- 1276 (★) **12c Black, Re-Issue (107).** Unused (no gum), intense shade and impression, three extra wide margins, Fine, only 389 sold, with 1984 P.F. certificate ..... 2,250.00

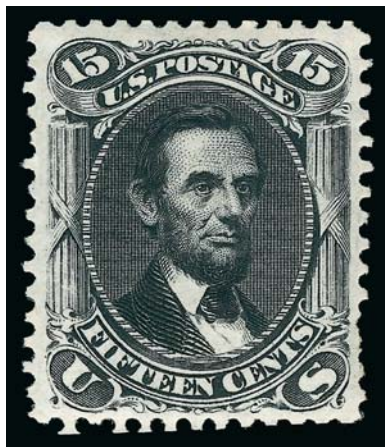

1277



1278



1279

- 1277 ★ **15c Black, Re-Issue (108).** Original gum, small h.r., detailed impression on bright paper, choice centering with well-balanced margins, pulled perf at lower right not mentioned on accompanying certificate, otherwise Very Fine, only 397 sold, with 1976 P.F. certificate ..... 5,250.00
- 1278 ★ **15c Black, Re-Issue (108).** Original gum, wonderful intense shade associated with the 15c 1861 Re-Issue, small perf defect at left, otherwise Fine, with 2002 P.S.E. certificate ..... 5,250.00
- 1279 ★ **24c Deep Violet, Re-Issue (109).** Original gum, h.r., well-centered, strong color and lovely impression, minor thin spot, otherwise Very Fine, only 346 issued, with 1971 P.F. certificate ..... 6,500.00





1280

1280 (★) **30c Brownish Orange, Re-Issue (110)**. Unused (no gum), intense shade on bright paper, well-proportioned margins for this difficult issue  
VERY FINE UNUSED EXAMPLE OF THE 30-CENT 1861 RE-ISSUE.  
Only 346 sold. With 1990 P.F. certificate ..... 3,250.00



1281

1281 ★ **90c Blue, Re-Issue (111)**. Original gum, deep rich color on crisp paper, beautiful margins and centering  
VERY FINE. A REMARKABLY CHOICE ORIGINAL-GUM EXAMPLE OF THE 90-CENT 1861 RE-ISSUE.  
Only 317 sold ..... 7,250.00

1869 PICTORIAL ISSUE



1282EX

1283EX

1284EX

1285EX

1286EX

- 1282 E **1869 Pictorial Issue Small Numeral Essays.** Nice group on stock cards from the 1c to 12c values, incl. 1c Nos. 112-E4b (single and pair), 112-E4d (six, range of colors), 113-E3e (seven singles and imprint pair), 114-E6b (three), 114-E6d (eight), 115-E2c (four), 115-E2d, 116-E1k, 116-E1l (orange), 117-E1e (seven), original gum, range of centering, a few small flaws to be found, overall Fine-Very Fine.....**(Photo Ex)** 4,185.00
- 1283 E **24c, 30c 1869 Pictorial Small Numeral Plate Essays on Tinted Paper (120-E2c/121-E2p).** Three of each value, incl. Nos. 120-E2c, 120-E2d, 120-E2h and 121-E1p (three different colors), large margins throughout, Very Fine and attractive group.....**(Photo Ex)** 1,375.00
- 1284 E **90c Washington, Plate Essays on Stamp Paper (122-E2b, 122-E3).** Four of the five Scott-listed colors of 122-E2b, three of No. 122-E3, bright colors, a couple small flaws, overall Very Fine.....**(Photo Ex)** 1,730.00
- 1285 P **1c-90c 1869 Pictorial Issue, Plate Proofs on Card (112P4-122P4).** Complete set, mostly large margins with just an edge each on the 2c and 12c values close, Very Fine ...**(Photo Ex)** 1,015.00
- 1286 TC **1c-90c 1869 Pictorial Issue, Atlanta Trial Color Plate Proofs on Card (123TC-132TC).** One example of each denomination, mix of colors in Green, Brown, Blue and Black, mostly large margins with only the 12c relatively tight, bright colors, Very Fine group....**(Photo Ex)** 2,475.00

- 1287 ★★ **1c Buff (112).** Mint N.H., attractively centered, strong color, fresh and crisp, Very Fine and choice, with 2009 P.S.E. certificate, Scott Retail as hinged ..... 750.00



1287



1288

- 1288°★ **1c Buff (112).** Original gum, exceptionally well-centered, rich color, Extremely Fine, with 1988 P.F. and 2008 P.S.E. certificates (OGph, XF 90; SMQ \$1,650.00) ..... 750.00





1289



1290



1291



1292EX

- 1289 ★ **2c Brown (113).** Sweated original gum, rich color, Very Fine..... 650.00
- 1290 **2c Brown (113).** Deep rich color on bright paper, Jumbo margins, cork cancel, Extremely Fine, an attractive stamp, with 2011 P.S.E. certificate (XF 90 Jumbo; SMQ \$240.00 as 90, \$750.00 as 95)..... 95.00
- 1291 **2c Brown (113).** Bright color, cancelled by **blue Beer Mug fancy cancel** of Galva Ill., stamp with flaws, still Very Fine strike..... E. 200-300
- 1292 **2c Brown, 3c Ultramarine (113-114).** Incl. two 3c, each is **wildly misperfed**, 2c showing significant portion of top of design at bottom, one 3c with large part of bottom of design showing at top, other centered significantly to top left and capturing **part of imprint** at lower right, neat cancels, few small imperfections are meaningless, a fascinating group of freaks.....(Photo Ex) E. 200-300

- 1293°★★ **3c Ultramarine (114).** **Mint N.H.**, vivid color and proof-like impression on fresh paper, precise centering with wide and balanced margins  
 EXTREMELY FINE GEM. A SUPERB MINT NEVER-HINGED EXAMPLE OF THE 3-CENT 1869 PICTORIAL ISSUE.  
 P.S.E. encapsulated (XF-Superb 95; SMQ \$2,500.00). Only two Mint N.H. stamps have graded higher to date. Scott Retail as hinged..... 275.00



1293



1294



1295

- 1294 ★ **3c Ultramarine (114).** Original gum, handsome wide margins and well-centered, crisp pastel shade, Extremely Fine, with 2011 P.S.E. certificate (OGh, XF 90; SMQ \$625.00)..... 275.00
- 1295 ★ **3c Ultramarine, Split Grill (114 var).** Original gum, lightly hinged, **horizontally split grill** with sharp grill points in left corners, Very Fine, with copy of 1985 P.F. certificate for block..... 325.00



1296

1296 ★田 **6c Ultramarine (115)**. Block of four, original gum, h.r., bright color, centered to lower left, top left stamp sealed tear at top, despite its appearance this block is a rare and desirable artifact of the 1869 Pictorial Issue, with 2002 P.S.E. certificate ..... 16,500.00

1297°★ **10c Yellow (116)**. Original gum, lightly hinged, fabulous wide margins and near-perfect centering, fresh with pristine color

EXTREMELY FINE. A PARTICULARLY CHOICE ORIGINAL-GUM 10-CENT 1869 PICTORIAL GRADED XF 90 BY P.S.E..

With 2008 P.S.E. certificate (OGph, XF 90; SMQ \$5,400.00) ..... 2,250.00



1297



1298



1299



1300

1298 ★ **10c Yellow (116)**. Disturbed original gum, intense color, Fine..... 2,250.00

1299 **10c Yellow (116)**. Exceptionally well-centered, bright color, **red dot in circle** Baltimore Foreign Mail cancel, Very Fine and choice, with 2005 P.S.E. certificate, Scott Retail for normal red cancel..... 190.00

1300°★ **12c Green (117)**. Original gum, unusually deep rich color and proof-like impression on bright paper which is quite arresting, well-balanced margins, unusual inking flaw above "E" of "Postage"

VERY FINE AND CHOICE ORIGINAL-GUM EXAMPLE OF THE 12-CENT 1869 PICTORIAL ISSUE. A STAMP OF MARVELOUS VISUAL APPEAL.

Ex Scarsdale. P.S.E. encapsulated (OGph, VF 80; SMQ \$2,350.00)..... 2,250.00



1301° **12c Green (117).** Bright shade, unobtrusive strike of cork cancel, wide and balanced margins, Extremely Fine Gem, a beautiful stamp, P.S.E. encapsulated (XF-Superb 95; SMQ \$800.00) ..... 150.00



1301



- 1302 ★ **15c Brown & Blue, Ty. I (118).** Disturbed original gum, rich colors and clear impression, Very Good..... 10,000.00
- 1303 **15c Brown & Blue, Ty. I (118).** Lovely wide margins and exceptionally well-centered, fresh color, circle of wedges cancel, Extremely Fine, with 2004 P.F. certificate ..... 750.00
- 1304 **15c Brown & Blue, Ty. I (118).** Wide margins and handsomely centered, lovely colors with light circle of wedges cancel and trace of red transit at bottom left, Very Fine ..... 750.00
- 1305 **15c Brown & Blue, Ty. I (118).** Extra wide margins, light cork cancel, rich colors, trivial nibbed perf at bottom, otherwise Extremely Fine..... 750.00
- 1306 FC **15c Brown & Blue, Ty. II (119).** Rich colors, cancelled by bold **Heart fancy cancel**, oily strike shows thru on back, some faint gum soaks and rounded corner, otherwise Fine, a very unusual cancel on a high-value 1869 stamp, with 2011 P.F. certificate..... E. 300-400



1307

1307° **15c Brown & Blue, Ty. II, Center Inverted (119b).** Neat cork cancel leaves frame and inverted vignette clearly visible, trace of red cancel at bottom left, few flaws incl. creases and tiny thins

VERY FINE CENTERING AND AN ATTRACTIVE USED EXAMPLE OF THE 15-CENT 1869 PICTORIAL INVERT. ONLY 93 COPIES ARE RECORDED IN OUR CENSUS.

Our census of 1869 Inverts, published in the February 1999 *Chronicle* and updated with three new stamps, contains 93 examples of the 15c Invert, including three unused and 90 used (one in the British Library's Tapling collection).

Census No. 119b-CAN-SW12. P.S.E. encapsulated (G 30; SMQ \$15,600.00).... 20,000.00



1308

1308 **15c Brown & Blue, Ty. II, Center Inverted (119b).** Bright colors, neat strike of target cancel, vignette shifted strongly to the left and clearly evident in the wide left margin, two tiny thin spots on left side of grill, tiny corner perf crease at bottom left

FINE APPEARING EXAMPLE OF THE 15-CENT 1869 PICTORIAL INVERT. ONLY 93 COPIES ARE RECORDED IN OUR CENSUS.

Our census of 1869 Inverts, published in the February 1999 *Chronicle* and updated with three new stamps, contains 93 examples of the 15c Invert, including three unused and 90 used (one in the British Library's Tapling collection). Based on the cancel, vignette position and shade, this stamp must come from an invert sheet that was sent to a post office outside New York City, as opposed to the majority of known used examples.

Ex Newport. With 2007 P.F. certificate ..... 20,000.00



- 1309 (★) **24c Green & Violet (120)**. Unused (no gum), deep rich colors and detailed impressions  
 VERY FINE UNUSED EXAMPLE OF THE 24-CENT 1869 PICTORIAL ISSUE.  
 With 2006 P.S.E. certificate..... 3,500.00



1309



1310



1311

- 1310 ★ **24c Green & Violet (120)**. Part original gum, deep rich colors, few insignificantly toned perf tips of little consequence, Very Good, with 1999 P.S.E. certificate ..... 9,000.00
- 1311 **24c Green & Violet (120)**. Rich colors, wide margins, neat strike of quartered cork cancel, fresh and Extremely Fine, with 2011 P.S.E. certificate (VF-XF 85 Jumbo; SMQ \$1,000.00 as 85, \$1,500.00 as 90)..... 700.00



1312

- 1312 (★) **30c Ultramarine & Carmine (121)**. Unused (no gum), pretty colors, well-balanced margins, a few soiled perf tips not mentioned on certificate  
 VERY FINE UNUSED EXAMPLE OF THE 30-CENT 1869 PICTORIAL ISSUE.  
 With 1990 P.F. certificate ..... 2,500.00



1313



1314



1315



1316

- 1313 (★) **30c Ultramarine & Carmine (121).** Unused (regummed), attractive margins, some perf holes manipulated to disguise stiffening of perfs from regumming, Fine..... 2,500.00
- 1314 **30c Ultramarine & Carmine (121).** Beautiful deep rich colors and proof-like impression on bright white paper, well-centered with extraordinary wide margins, bold rosette cancel, tiny natural fiber inclusion in margin, Extremely Fine Gem, with 1995 P.F. certificate 525.00
- 1315 **30c Ultramarine & Carmine (121).** Brilliant colors on bright paper, bold strike of **U.S. Postal Agency in Shanghai, China** segmented cork cancel, unusually wide margins, Extremely Fine Gem, a superb stamp in every respect, with 2004 P.F. certificate..... 525.00
- 1316 (★) **90c Carmine & Black (122).** Unused (regummed), Fine and attractive, a difficult issue to find in sound unused condition..... 4,750.00

- 1317 **90c Carmine & Black (122).** Wide margins and nicely centered, bright frame color, light segmented cork cancel, Very Fine and choice, with 1982 P.F. certificate..... 2,250.00



1317



1318

- 1318 **90c Carmine & Black (122).** Rich colors, neat strike of **black town circular datestamp**, Fine, scarce with a black town cancel (Scott Catalogue assigns a \$1,500.00 premium), signed in pencil "SA" (Spencer Anderson)..... 3,750.00





1319



1320



1321

- 1319 **90c Carmine & Black (122).** Balanced margins and perfect centering, somewhat zealously-applied cork cancel and minor internal crease, otherwise Extremely Fine ..... 2,250.00
- 1320 **90c Carmine & Black (122).** Bright colors, cork cancel, also with ms. cancel at center, accompanying certificate notes whitened (probably to lighten the pen cancel), reperfed at left, Very Fine appearance, with 1988 A.P.S. certificate..... 2,250.00
- 1321 **90c Carmine & Black (122).** Extraordinary **downward vignette shift** leaving the background lines of frame showing inside oval, the vignette actually extends beyond the bottom part of the frame, neat strike of cork cancel, small filled thin, Fine appearance, considering the method of bi-colored printing, it is surprising that misaligned colors on the 1869 high values are so scarce..... 2,250.00

1875 RE-ISSUE OF 1869 PICTORIAL ISSUE



1322



1323



1324

- 1322 **1c Buff, Re-Issue (123).** Bright color, light strikes of geometric cancel and circular datestamp at left, Very Fine, with 2000 P.F. certificate ..... 400.00
- 1323 ★ **2c Brown, Re-Issue (124).** Original gum, rich color, well-proportioned margins, tiny corner perf tear at upper right, Extremely Fine appearance, with 1994 and 2008 P.F. certificates, only the latter mentioning the fault..... 675.00
- 1324 ★ **2c Brown, Re-Issue (124).** Large part original gum, deep rich color, Fine, with 1989 P.F. certificate ..... 675.00
- 1325 ★ **3c Blue, Re-Issue (125).** Large part original gum, fresh and bright, rich color, deceptively reperfed at right, Very Fine appearance, very attractive example of this scarce 1869 Pictorial Re-Issue..... 5,500.00



1325



1326



1327

- 1326 ★ **3c Blue, Re-Issue (125).** Small part original gum, fresh, rich color, couple minor adherences on back, otherwise Fine, with 1981 P.F. certificate..... 5,500.00
- 1327 (★) **3c Blue, Re-Issue (125).** Unused (no gum), fresh color, light vertical crease and tiny thin spot, Fine appearance, with 1986 P.F. certificate..... 2,750.00

- 1328 ★ **6c Blue, Re-Issue (126).** Original gum, lightly hinged, almost perfect centering, brilliant color on bright paper  
EXTREMELY FINE ORIGINAL-GUM EXAMPLE OF THE  
6-CENT 1869 PICTORIAL RE-ISSUE.  
With 1987 and 2003 P.F. certificates..... 1,800.00



1328



1329

- 1329 (★) **6c Blue, Re-Issue (126).** Unused (no gum), bright color on crisp white paper, fresh and Very Fine..... 800.00

- 1330 **6c Blue, Re-Issue (126).** Nicely centered with fresh color, part of oval grid duplex cancel  
VERY FINE. ONE OF THE FEW SOUND AND WELL-CENTERED USED EXAMPLES OF THE 6-CENT 1869 PICTORIAL RE-ISSUE EXTANT.  
The 6c is the one of the rarest of the set in used condition. SMQ estimates that approximately 30 exist in used condition, which in our experience is a fairly accurate accounting. The example offered here is easily one of the finest in existence — most are either off-center or have flaws.  
With 1985 P.F. certificate ..... 3,250.00



1330





- 1331 ★ **10c Yellow, Re-Issue (127).** Original gum, wide margins and beautiful centering, vivid color, tiny corner margin crease bottom left, otherwise Extremely Fine, with 1987 P.F. certificate ..... 1,800.00
- 1332 ★ **10c Yellow, Re-Issue (127).** Large part disturbed original gum, vivid color, short perf top left, otherwise Very Fine ..... 1,800.00
- 1333 (★) **10c Yellow, Re-Issue (127).** Unused (no gum), ever so slightly oxidized, otherwise Very Fine, there are actually very slight traces of “original gum” but not enough, in our opinion, to add the extra value for gum ..... 800.00
- 1334 ★ **12c Green, Re-Issue (128).** Original gum, deep rich color and sharp proof-like impression, fresh and Fine, with 2001 P.S.E. and 2008 P.F. certificates ..... 2,500.00
- 1335 (★) **12c Green, Re-Issue (128).** Unused (no gum), rich color, wide margins and beautifully centered, Very Fine and choice, with 1985 P.F. certificate..... 1,250.00
- 1336 (★) **12c Green, Re-Issue (128).** Unused (no gum), handsome margins and centering, deep rich color, minor thin spot, Very Fine and choice appearance, with 1974 A.P.S. stating “used” (which it is not) and “thinned” suggesting major thinning which is also not the case ..... 1,150.00
- 1337 ★ **15c Brown & Blue, Re-Issue (129).** Original gum, wide margins and precise centering, rich colors, Very Fine, with 1984 P.F. certificate ..... 1,500.00
- 1338 ★ **15c Brown & Blue, Re-Issue (129).** Large part original gum, h.r., deep rich colors, single short perf at top, otherwise Very Fine ..... 1,500.00



- 1339 ★ **15c Brown & Blue, Re-Issue (129)**. Disturbed original gum, nice margins and well-centered, intense colors, Very Fine, with 1978 P.F. certificate as “original gum” ..... 1,500.00
- 1340 ★ **15c Brown & Blue, Re-Issue (129)**. Original gum, intense colors, tiny pinhole size inclusion drop out on surface, otherwise Fine, with 2002 P.S.E. certificate..... 1,500.00
- 1341 (★) **15c Brown & Blue, Re-Issue (129)**. Unused (regummed), rich colors on bright paper, fresh and Fine..... 675.00
- 1342 ★ **24c Green & Violet, Re-Issue (130)**. Original gum, small h.r., rich colors, three wide margins, Very Fine original-gum example of the 24c 1869 Pictorial Re-Issue, with 1982 P.F. certificate..... 2,300.00
- 1343 ★ **24c Green & Violet, Re-Issue (130)**. Original gum, sharp impression on crisp paper, Fine, with 1990 P.F. certificate..... 2,300.00
- 1344 ★ **24c Green & Violet, Re-Issue (130)**. Part original gum, h.r. and some album illustration offset, rich colors and sharp impression, couple nibbed perfs, otherwise Fine.. 2,300.00
- 1345 (★) **24c Green & Violet, Re-Issue (130)**. Unused (no gum), choice margins and centering, couple small margin creases, otherwise Very Fine, with 1968 P.F. certificate that does not mention the creases..... 1,000.00
- 1346°(★) **24c Green & Violet, Re-Issue (130)**. Unused (regummed), bright color, Fine . 1,000.00
- 1347 (★) **24c Green & Violet, Re-Issue (130)**. Unused (no gum), reperfed at right and single expertly added perf, Very Fine appearance..... 1,000.00



- 1348 **24c Green & Violet, Re-Issue (130).** Well-balanced margins and almost perfectly centered, rich colors, New York double-oval registry cancel
- EXTREMELY FINE GEM. THE 24-CENT 1869 PICTORIAL RE-ISSUE STAMP OFFERED HERE IS ONE OF ONLY THREE TO HAVE ACHIEVED THE P.S.E. GRADE OF XF-SUPERB 95, THE HIGHEST AWARDED TO DATE.
- With 2011 P.S.E. certificate (XF-Superb 95; SMQ \$7,500.00) ..... 1,750.00



1348



1349



1350

- 1349 ★ **30c Blue & Carmine, Re-Issue (131).** Part original gum, intense colors on bright paper, wide and balanced margins, Very Fine, with 1978 P.F. certificate, Scott Retail as with full original gum..... 2,750.00
- 1350 ★ **30c Blue & Carmine, Re-Issue (131).** Small part disturbed original gum, beautiful margins and centering with vibrant colors, small mended tear and tiny thin spot, Extremely Fine appearance, Scott Retail as with full original gum..... 2,750.00



1351



1352

- 1351 (★) **30c Blue & Carmine, Re-Issue (131).** Unused (no gum), vivid colors and attractive centering, Very Fine, with 1981 P.F. certificate..... 1,250.00
- 1352 (★) **30c Blue & Carmine, Re-Issue (131).** Unused (no gum), lovely colors, minute corner perf crease at top left, otherwise Fine, with 1975 P.F. certificate ..... 1,250.00



1353

1353°★ **90c Carmine & Black, Re-Issue (132).** Original gum, brilliant colors on bright white paper, wide and balanced margins  
 EXTREMELY FINE. A BEAUTIFUL ORIGINAL-GUM EXAMPLE OF THE 90-CENT 1869 PICTORIAL RE-ISSUE.  
 P.S.E. encapsulated (OG, XF 90; SMQ \$7,600.00)  
 ..... 4,250.00

1354 ★ **90c Carmine & Black, Re-Issue (132).** Original gum, wide and almost perfectly balanced margins, rich frame color and intense vignette shade on crisp white paper, skillfully reperfed at left, Extremely Fine appearance, with 1985 P.F. certificate which does not mention reperferg .. 4,250.00



1354



1355 ★ **90c Carmine & Black, Re-Issue (132).** Original gum, intense frame color and vignette shade on bright paper, Fine ..... 4,250.00  
 1356 ★ **90c Carmine & Black, Re-Issue (132).** Large part original gum, warm color, reperfed, Fine appearance..... 4,250.00  
 1357 (★) **90c Carmine & Black, Re-Issue (132).** Unused (no gum), strong colors with beautiful impression on crisp paper, Fine, with 2002 P.S.E. certificate ..... 1,800.00  
 1358 ★ **1c Buff, 1880 Re-Issue (133).** Original gum, well-centered with attractive color, Extremely Fine, with 2010 P.S.E. certificate (OGh, XF 90; SMQ \$750.00)..... 325.00  
 1359 ★ **1c Buff, 1880 Re-Issue (133).** Original gum, radiant color, fresh and Extremely Fine ..... 325.00



## 1870-88 BANK NOTE ISSUES



- 1360 ★ **1c Ultramarine, Grill (134).** H. Grill, horizontal strip of three, original gum, despite a couple “tacky” specks on gum we feel this is Mint N.H., pos. 2 and 3 with clear grill impressions, pos. 1 no apparent grill (not unusual for H Grill multiples), rich color, perfs a bit weak and some short perfs, mostly confined to the apparently ungrilled pos. 1, otherwise Fine for this very scarce 1870 Bank Note Grilled Issue multiple, Scott Retail as grilled pair and single with original gum ..... 7,000.00
- 1361 **1c-3c 1870 Bank Note Grills (134-136).** Used, 3c blue quartered cork cancel, last two wide margins, Very Fine-Extremely Fine, each with P.S.E. or P.F. certificate (2003-08, 3c graded 80) ..... (Photo Ex) 327.50
- 1362 ★ **2c Red Brown, Grill (135).** I. Grill, original gum, unusually wide margins, fresh, bright color, Very Fine ..... 1,100.00
- 1363 **6c Carmine, Grill (137).** I. Grill, clear and sharp grill points, well-centered, bold quartered cork cancel, Extremely Fine, with 1992 P.F. certificate ..... 575.00
- 1364 ★ **7c Vermilion, Grill (138).** H. Grill, essentially full original gum, vibrant color, tiny stain below “TA” of Postage, otherwise Fine ..... 4,500.00
- 1365 **7c Vermilion, Grill (138).** H. Grill, wonderfully bright color, neat strike of **New York Foreign Mail Circle of Arrowheads** cancel (Weiss TR-C7), Very Fine and choice, a stamp of great visual appeal, with 2001 P.F. certificate ..... 550.00
- 1366 **7c Vermilion, Grill (138).** H. Grill, clear points, bright color, very light cancel, fresh and Very Fine, with 1996 P.F. certificate ..... 550.00
- 1367° **7c Vermilion, Grill (138).** I. Grill, full to clear margins, cancelled by bold **negative “7”** in circle cancel, reperfed at right, appears Fine, unusual cancel ..... 550.00
- 1368 **10c Brown, Grill (139).** H. Grill, wide margins, rich color with very light Star in Circle cancel, Very Fine and choice, with 1996 and 2006 P.F. certificates ..... 850.00
- 1369 **10c Brown, Grill (139).** H. Grill, attractive color, neat “N.York (Steamship)” circular datestamp, Fine, with 1999 P.S.E. certificate ..... 850.00
- 1370 **10c Brown, Grill (139).** H. Grill, pretty shade, light strike of **New York Foreign Mail** cancel, Fine, with 2006 P.S.E. certificate ..... 850.00



1371



1372



## NEWLY-DISCOVERED I GRILL RARITIES

At least two sizes of grills were used by the National Bank Note Company for the 1870 Issue. They are identified in Scott Catalogue by a notation prior to Scott 134, which assigns them the letters H and I. However, to date they have not been separately catalogued, as have the different grills used in 1867 and 1868 (A, B, C, D, Z, E and F Grills). The G Grill was used on the 1869 Pictorial Issue.

The H Grill is larger than the I Grill, measuring approximately 11-13 points wide by 14-16 points tall when the full dimensions are visible. It is found on all values from the 1c thru the 90c. The I Grill measures from 9-11 points wide by 10-13 points tall. It is often a stronger grill impression (though many times incomplete). Students also distinguish between early and late states of the grilling device. The sizes of the grills remained the same in both states, but the characteristics of the grill points changed in different ways as the device wore away. The early state I Grill, as on the stamps offered here, has a very distinct shape to the grill points.

In 2004 we started to distinguish between the H and I Grills in our catalogue descriptions and research, in an effort to establish relative scarcity. The 1c thru 7c makes up the bulk of the population of the I Grill, but it is also known on the 10c (approximately a dozen used known), 12c (one certified unused copy offered here and another unused example reported by Ron Burns), 15c (3 unused and 11 used known) and the 90c (3 used known). The recently-discovered 30c I Grill — the listing copy — is offered in lot 1372 and fills in a gap, leaving only the 24c value to be discovered with the I Grill.

If the Scott Catalogue editors were to be consistent in their listing policy of grills across all issues, then they would separate the H and I Grills into major catalogue numbers, as they do for the 1867-68 Grilled Issue. If this were to occur, then the rare Bank Note I Grills would take their place alongside other grilled-stamp rarities such as Nos. 80, 81, 82, 85A, 85D and 85F.

- 1371 ★ **12c Dull Violet, I. Grill (140 var).** Disturbed original gum, overall rectangular grill impression showing size and shape of grill, several grill points along the bottom of the impression visible at center left, the grill points and overall impression are clear enough that noted expert Ronald A. Burns has definitively identified this as an early state of the I Grill, attractive shade, light diagonal surface rub across the face of the stamp

VERY FINE APPEARANCE. THIS IS THE ONLY CONFIRMED AND CERTIFIED EXAMPLE OF THE 1870 12-CENT NATIONAL BANK NOTE ISSUE WITH THE I GRILL. ONE OF THE GREAT RARITIES OF THE BANK NOTE ISSUE, WHICH MAY ONE DAY BECOME A KEY TO A COMPLETE COLLECTION OF MAJOR SCOTT-LISTED UNITED STATES STAMPS.

Ex Edward H. R. Green and Col. Aisenstadt. With 1957 A.P.S. certificate not specifying grill type. With 2011 P.F. certificate. Accompanied by a note and analysis by Ronald A. Burns, one of the foremost authorities on the Bank Note grills, who points out that this may be the 12c I Grill reported by J. B. Leavy in 1897. Scott Retail as normal grill, with no premium for the I Grill. .... 27,500.00

- 1372 ★ **30c Black, I. Grill (143 var).** Clear grill points at upper left, from the early state of the I Grill which shows the unmistakable characteristics of this grill type, original gum, bright color

FRESH AND FINE. THIS IS A NEWLY-DISCOVERED 1870 30-CENT NATIONAL BANK NOTE COMPANY ISSUE WITH THE I GRILL. AS SUCH, IT IS UNIQUE AND MAY ONE DAY BE A KEY TO A COMPLETE COLLECTION OF UNITED STATES STAMPS.

With 2011 P.F. certificate. Accompanied by photographs with notes from Ronald A. Burns, one of the foremost authorities on the Bank Note grills. Scott Retail as normal grill, with no premium for the I Grill. .... 20,000.00



1373

1373 **12c Dull Violet, Grill (140).** H. Grill, rather nicely centered for this scarce Bank Note Grill value, light unobtrusive cork cancel, light diagonal crease at left, otherwise Very Fine, with 1988 P.F. certificate..... 3,750.00

1374 **12c Dull Violet, Grill (140).** H. Grill, clear grill points, bold cork cancel, reperfed at left, Very Fine appearance, with 1984 P.F. certificate..... 3,750.00



1374



1375

1375 **12c Dull Violet, Grill (140).** H. Grill, cork cancel, right perfs touch to just barely in, Fine, an attractive and affordable example of this scarce Bank Note grilled issue, with 1991 P.F. certificate ..... 3,750.00

1376 **15c Orange, Grill (141).** H. Grill, vivid color, unusual cancel at center (possibly numeral), well-balanced margins, Extremely Fine, with 2006 P.F. certificate..... 1,400.00



1376



1377 **15c Bright Orange, Grill (141).** H. Grill, vivid color, bold crossroads cancel, Very Fine, with 2001 P.F. certificate ..... 1,400.00



1377



1378

1378 **24c Purple, Grill (142).** H. Grill, cork cancel, deeper shade than usually encountered

FINE. A DESIRABLE SOUND EXAMPLE OF THE RARE 1870 24-CENT NATIONAL BANK NOTE COMPANY GRILLED ISSUE.

Signed Brookman and with 1971 A.P.S. certificate..... 7,500.00

1379 **24c Purple, Grill (142).** H. Grill, characteristic pale shade, small part of lightly struck red New York Foreign Mail cancel at right, reperfed at top and right, Very Fine appearance, with 1998 P.F. certificate..... 8,250.00



1379



1380

1380 **30c Black, Grill (143).** H. Grill, noticeable grill points behind portrait, bright shade on crisp paper nicely complemented by red New York Foreign Mail Star cancel (Ty. ST-8P5), Fine and very attractive, Scott Retail with no premium for the cancel..... 4,000.00

See lot 1372 for 30c with I Grill



1381



1382



1383

- 1381 **30c Black, Grill (143).** H. Grill, excellent margins and well-centered, intense shade, **New York Foreign Mail Geometric** cancel, couple trivial flaws, otherwise Very Fine ..... 4,000.00
- 1382 **30c Black, Grill (143).** H. Grill, few discernible grill points at right, intense shade and detailed impression, lightly cancelled by **purple** cancel, slightly rounded corner at upper left and expertly reperfed (neither mentioned on accompanying certificates), Very Fine appearance, with 1970 P.F. and 1990 P.S.E. certificates ..... 4,000.00
- 1383 **30c Black, Grill (143).** H. Grill, intense shade, clear grill, light unobtrusive central **red cork** cancel, some minor indelible pencil marks on back, Fine ..... 4,125.00



1384



1385

- 1384 **90c Carmine, Grill (144).** H. Grill, wide margins with fresh color, cork cancel, handsome centering, Very Fine and choice, with 1992 and 2002 P.F. certificates ..... 2,500.00
- 1385 **90c Carmine, Grill (144).** H. Grill, clear grill points, radiant color, unobtrusive cork cancel, reperfed, Very Fine appearance ..... 2,500.00





- 1386 E **Continental Bank Note Co., 1c Black, Large Die Essay on Proof Paper (145-E1).** Paper with slight pinkish tinge, 21 x 24mm, differing from the other listed essay in that value tablets and frame are blank, internal tears and paper flaws, otherwise Fine, ex Lake Shore, rare, this is the listing copy and is illustrated in Scott Catalogue, which does not provide a price ..... E. 400-500
- 1387 E **National Bank Note Co., 2c Black, Jackson, Unadopted Design, Large Die Essay on India (146-E7a).** On card and reduced to stamp size, crisp impression, Fine, ex Lake Shore ..... 1,000.00
- 1388 ★★ **2c Red Brown (146).** Mint N.H., deep shade on crisp paper, perfectly centered, Extremely Fine, ex Silver Lake, with 2004 P.F. certificate, Scott Retail as hinged ..... 350.00
- 1389 ★★ **3c Green (147).** Mint N.H., bright shade, choice centering with wide and balanced margins, small natural inclusion on gum side is barely evident in Washington's hair, Extremely Fine, the 3c 1870 National is very difficult to find in choice Mint N.H. condition, as opposed to its 1873 Continental counterpart, Scott Retail as hinged ..... 250.00
- 1390 **7c Vermilion (149).** Radiant color as fresh as the day it was printed, unusually choice centering with wide and balanced margins, neat strike of cork cancel, Extremely Fine Gem, a superb stamp in every respect, with 2011 P.S.E. certificate (Superb 98; SMQ \$1,700.00), only three have graded higher to date and only two others share this grade ..... 100.00
- 1391 **7c Vermilion (149).** Rich color, centrally-struck **New York Foreign Mail Shield** cancel (Ty. RE-E2), small creases at top, Extremely Fine strike of this scarce New York Foreign Mail cancel, illustrated in Weiss book ..... E. 150-200
- 1392 **15c Bright Orange (152).** Unusually well-centered with lovely vivid color, **red New-York circular datestamp**, Very Fine and choice, pretty example with a seldom-seen red town postmark, with 1998 P.F. certificate ..... 235.00
- 1393 (★) **24c Purple (153).** Small part original gum, pretty color, Fine, with 1984 P.F. certificate, Scott Retail as with no gum ..... 700.00
- 1394 (★) **30c Black (154).** Unused (no gum), intense shade and impression, tiny tear at top right, Fine appearance ..... 2,750.00



1395

1395 **30c Black (154).** Uncommonly wide margins and excellent centering, intense shade of 1870 National printing, attractive red face-free cork cancel, Extremely Fine Gem, an outstanding example of this challenging Bank Note issue, with 1988 and 2008 P.F. certificates ..... 350.00

1396° **30c Black (154).** Remarkably wide margins, obviously Jumbo dimensions, excellent centering as well, intense shade and neat segmented cork cancel, Extremely Fine Gem, P.S.E. encapsulated (XF-Superb 95; SMQ \$1,950.00), we're mystified by P.S.E.'s choice not to grade this as a 95 Jumbo..... 300.00

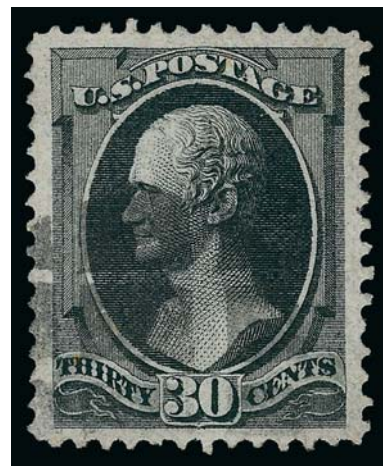

1396



1397



1398



1399

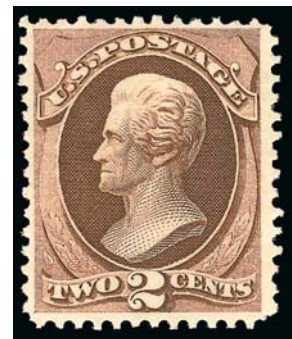

1400

1397 (★) **90c Carmine (155).** Unused (no gum), brilliant color on bright paper, Very Fine, with 1985 P.F. and 2004 P.S.E. certificates (VF 80; SMQ \$1,350.00)..... 2,100.00

1398 **90c Carmine (155).** Three unusually wide margins, strong color, cork cancel, Very Fine, with 2002 P.F. certificate ..... 350.00

1399 ★★ **1c Ultramarine (156). Mint N.H.,** rich color, fresh and Fine, with 2002 P.S.E. certificate, Scott Retail as hinged..... 250.00

1400 ★★ **2c Brown (157). Mint N.H.,** rich color, Very Fine and choice, with 1999 P.F. certificate, Scott Retail as hinged..... 400.00



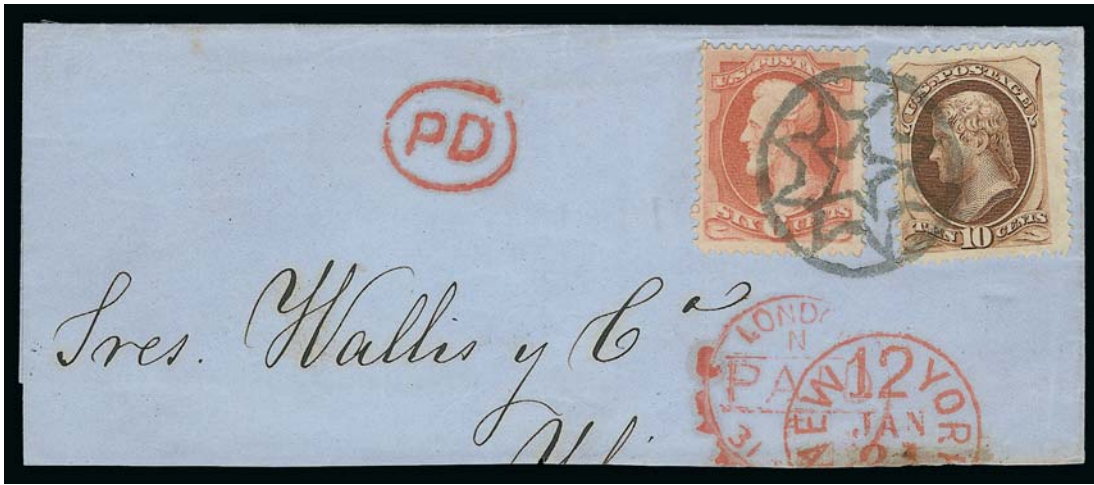

1401



1402



1403

- 1401 **6c Dull Pink, 10c Brown (159, 161).** Tied by perfect strike of **New York Foreign Mail Star** cancel (Ty. ST-MP3) on blue piece, red New York 12c credit datestamp and London transit datestamp, Extremely Fine strike of this attractive NYFM cancel..... E. 200-300
- 1402 **6c Dull Pink (159).** Bright color, cancelled by perfect strike of **New York Foreign Mail Geometric** cancel (Ty. GE-EP1), Extremely Fine strike of this elaborate NYFM cancel..... E. 150-200
- 1403 **★★ 7c Orange Vermilion (160).** Mint N.H., bright color, wide margins to just clear at left, single tiny glazed spot on gum not mentioned on accompanying certificate, Fine and extremely rare in Mint N.H. condition, a Power Search review located only one other, with 1999 P.F. certificate, Scott Retail as hinged..... 1,250.00

- 1404 **★ 7c Orange Vermilion (160).** Original gum, h.r., brilliant color, wide and balanced margins  
 EXTREMELY FINE ORIGINAL-GUM EXAMPLE OF THE 1873  
 7-CENT CONTINENTAL BANK NOTE COMPANY ISSUE.  
 With 2006 P.S.E. certificate (OGh, XF 90; SMQ  
 \$2,750.00)..... 1,250.00

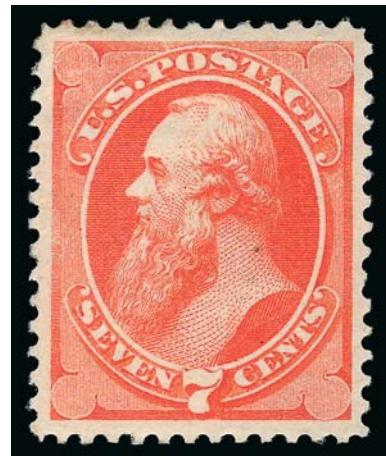

1404



- 1405     **7c Orange Vermilion (160).** Bright color, detailed strike of **New York Foreign Mail Geometric** cancel (Ty. GE-C7), faint diagonal crease at top left, Extremely Fine strike ..... E. 100-150
- 1406 ★     **10c Brown (161).** Original gum, barest trace of hinging if at all, rich color, lovely centering, Very Fine and choice ..... 1,150.00
- 1407     **12c Blackish Violet (162).** Choice centering, deep rich color, bold **magenta New York Foreign Mail** cancel, Extremely Fine, with 2011 P.F. certificate (VF-XF 85), Scott Retail with red cancel....  
..... 155.00
- 1408 ★     **15c Yellow Orange (163).** Original gum, lightly hinged at top left, vibrant color as fresh as the day it was printed, Very Fine, with 2000 P.F. certificate ..... 2,750.00
- 1409     **15c Yellow Orange (163).** Used with 3c Green (158), tied on small piece by perfectly struck **New York Foreign Mail Rosette** cancel (Ty. TR-W5), 3c with small ms. at top left, Extremely Fine strike ..... E. 150-200
- 1410 (★)     **30c Gray Black (165).** Unused (no gum), attractive shade, few minor perf flaws at top, otherwise Fine ..... 1,100.00

1411 (★)田 **30c Gray Black (165).** Top margin **block of six with plate no. 22**, natural s.e. at right with part arrow, unused (no gum), few perf separations sensibly reinforced, tiny tear in right margin not affecting design of top right stamp, gently cleaned FINE APPEARANCE. THE 1873 30-CENT CONTINENTAL BANK NOTE COMPANY ISSUE, SCOTT 165, IS VERY RARE AS A BLOCK IN ANY FORM, AND THIS IS THE ONLY RECORDED PLATE NUMBER BLOCK. A WONDERFUL CLASSIC PLATE BLOCK RARITY.



A review using Power Search shows we have offered only one block since keeping computerized records, which was a block of six with selvage at left. The block offered here is listed in the Chapin census, where described with a thin spot but no other flaws; we fail to detect the thin spot. A strip of five with the imprint and plate number is also listed in the census, but this is the only multiple with the plate number that exists in block form.

Unlisted in Scott as a plate no. block. Scott Retail as original gum block of four is \$17,500.00, and this plate no. block is considerably rarer than a block of four ..... E. 5,000-7,500

1411





1412



1413

1412 ★ **90c Rose Carmine (166).** Original gum, small h.r., radiant color, fresh and Fine, with 2006 P.S.E. certificate ..... 2,400.00

1413 **90c Rose Carmine (166).** Choice centering with wide balanced margins, cork cancel, Extremely Fine, with 2003 P.F. certificate ..... 300.00

1414 ★ **24c Dull Purple, Special Printing (175).** Without gum as issued, natural s.e. at right showing part of guide arrow at bottom, intense shade on bright paper  
 FINE AND UNUSUAL GUIDE-ARROW EXAMPLE OF THE 24-CENT 1875 CONTINENTAL BANK NOTE COMPANY SPECIAL PRINTING.  
 Our recently updated census records for Scott 175 contain approximately 100 examples.  
 With 1964 and 2004 P.F. certificates..... 5,500.00

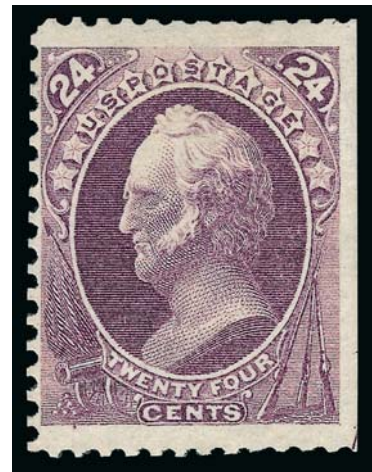

1414



1415

1415 **5c Blue (179).** Jumbo margins, almost perfectly centered, split cork cancel, a remarkable stamp, Extremely Fine, with 2011 P.S.A.G. certificate graded 90J ..... 25.00

1416 ★田 **2c Vermilion (183).** Block of four, original gum, choice centering, bright color, couple tiny hinge reinforcement bits, bottom right stamp natural translucency above "WO" of Two, Very Fine, the bottom left stamp is exceptional ..... 575.00



1416



- 1417 ★★田 **2c Vermilion (183)**. Horizontal block of 12, natural s.e. at right, four corner stamps h.r., middle block of eight **Mint N.H.**, bright color, some perf separations, Fine, Scott Retail as singles..... 3,640.00
- 1418 **2c Vermilion (183)**. With **Glen Allen Black Star Precancel**, couple minor flaws, otherwise Fine, scarcer on the 2c than the 1c ..... 350.00
- 1419 (★) **10c Brown, Without Secret Mark (187)**. Unused (no gum), well-balanced margins, few thin spots, Extremely Fine appearance..... 1,200.00
- 1420 ★ **30c Full Black (190)**. Original gum, lightly hinged, intense shade and impression, single short perf at left, otherwise Very Fine, with 2006 P.S.E. certificate ..... 950.00
- 1421 ★ **30c Full Black (190)**. Glazed original gum, handsome margins and intense shade, Very Fine ..... 950.00
- 1422 ★ **30c Full Black (190)**. Original gum, somewhat disturbed from hinge removal, intense color, minor perf tip gum soaks, otherwise Very Fine ..... 950.00
- 1423 **30c Full Black (190)**. Wide margins and precise centering, intense shade on bright paper, unobtrusive small cork cancel, Extremely Fine Gem, a lovely used example, with 2011 P.S.E. certificate (XF-Superb 95; SMQ \$800.00)..... 100.00
- 1424 **30c Full Black (190)**. Perfectly centered with wide even margins, light New York registry oval cancel, Extremely Fine Gem, with 2002 P.F. certificate ..... 100.00





- 1425 ★★ **5c Yellow Brown (205)**. Mint N.H., wide to huge margins, fresh color on bright white paper, Very Fine ..... 900.00
- 1426 ★★ **1c Gray Blue (206)**. Mint N.H., balanced margins, beautiful bright color on crisp paper, Extremely Fine ..... 260.00
- 1427 ★★田 **3c Blue Green (207)**. Mint N.H. block of four, bright color, fresh and Fine, Scott Retail as singles..... 1,100.00
- 1428 ★★ **6c Rose (208)**. Mint N.H., brilliant color, three huge margins, Fine, with copy of 1996 P.F. certificate for horizontal pair ..... 2,400.00
- 1429 ★★ **10c Brown (209)**. Mint N.H., fresh color, wide margins and attractive centering, Very Fine ..... 525.00
- 1430°★ **10c Brown (209)**. Original gum, barely hinged, wide beautifully balanced margins, deep rich color and detailed impression, Extremely Fine Gem, P.S.E. encapsulated (OGph, XF-Superb 95; SMQ \$525.00)..... 175.00
- 1431 **10c Black Brown (209b)**. Well-centered, bold "(Fon)d Du Lac Wis. Apr 20 3 PM" circular datestamp, Very Fine, with 2002 P.F. certificate ..... 350.00
- 1432 **10c Black Brown (209b)**. Intense color, neat oval grid with star in center, Fine, scarce shade, a very attractive stamp, with 2011 P.S.E. certificate..... 350.00
- 1433 ★★ **2c Red Brown (210)**. Mint N.H., wonderfully fresh and crisp, beautifully centered, Extremely Fine Gem, with 2004 P.S.E. certificate for block ..... 130.00
- 1434 ★★ **2c Red Brown (210)**. Mint N.H., handsome centering, fresh and Extremely Fine, with photocopy of 2004 P.S.E. certificate for block..... 130.00
- 1435 ★★ **2c Pale Red Brown, Special Printing (211B)**. Mint N.H., vivid color and sharp impression, Fine, with copy of 1991 P.F. certificate for block of eight..... 850.00



- 1436 ★★ **1c Ultramarine (212)**. Mint N.H. horizontal pair, exceptionally well-centered with unusually wide horizontal margins, bright and fresh, right stamp very slight gum disturbance, Extremely Fine..... 620.00
- 1437 ★★田 **2c Green (213)**. Mint N.H. top imprint, plate no. 658 and "I I" block of ten, perfs clear throughout with wide top margins, some small natural gum skips and single gum bend bottom left stamp, light toning mostly confined to selvage, Very Fine, an extremely scarce top plate block, a review with Power Search found only one other..... 2,250.00
- 1438 ★★田 **3c Vermilion (214)**. Mint N.H. block of four, vivid color, well-centered, small natural inclusion top left stamp, Very Fine, Scott Retail as singles..... 800.00
- 1439 P **4c-90c 1888 Bank Note Issue, Large Die Proofs on India (215P1-218P1)**. Hybrids, mounted on India which is die sunk on approx. 118 x 152mm cards, rich colors, fresh and Very Fine set, Scott Retail as fully die sunk .....(Photo Ex) 3,150.00
- 1440 ★★ **5c Indigo (216)**. Mint N.H. with top selvage, bright color, choice centering with wide margins, Extremely Fine, with 1985 P.F. certificate..... 775.00
- 1441 ★ **5c Indigo (216)**. Original gum, lightly hinged, deep rich color on bright paper, unusually choice centering with wide and balanced margins, Extremely Fine Gem, with 2011 P.S.E. certificate (OGph, Superb 98; SMQ \$1,900.00)..... 250.00
- 1442 ★ **5c Indigo (216)**. Original gum, well-centered, rich color and clear impression, Extremely Fine Gem, with 2011 P.S.A.G. certificate (ogPH, 95)..... 250.00
- 1443 ★★ **30c Orange Brown (217)**. Mint N.H., intense shade and impression, Very Fine, with 1999 P.F. certificate for pair..... 1,100.00





1444

1444 ★田 **30c Orange Brown (217)**. Top imprint and plate no. 405 block of twelve, original gum, most stamps lightly hinged, radiant color, few minor perf separations, natural gum crease affects seven stamps (but not plate no. pair), rounded corner at bottom right, pos. 3 thin spot, still appears Fine, a scarce full plate block of twelve, Scott Catalogue lists but does not price the plate block of twelve, Scott Retail as plate block of ten and two singles ..... 7,750.00

1445 **30c Orange Brown (217)**. Large to huge Jumbo margins, especially wide at sides, bright color, light oval grid and circular datestamp, Extremely Fine, with 2011 P.S.E. certificate (VF-XF 85 Jumbo; SMQ \$155.00 for 85, \$250.00 for 90) ..... 130.00



1445

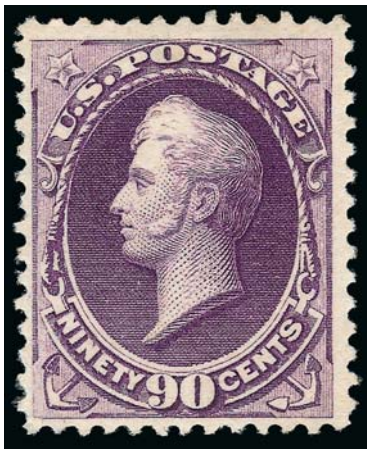

1446

1446 ★★ **90c Purple (218)**. Mint N.H., deep rich color, fresh and Fine, with 1980 P.F. certificate ..... 3,000.00

1447° **90c Purple (218)**. Deep rich color, two neat strikes of circular datestamp, wide and well-balanced margins, Extremely Fine Gem, a superb stamp, ex Tahoe, 2004 P.F. certificate no longer accompanies, P.S.E. encapsulated (XF-Superb 95; SMQ \$1,350.00), this is the highest grade awarded to date, and only seven others share this grade, a note from master grader William Little which accompanied the original paper certificate explained that the strength of the cancel kept this from being graded Superb 98 (note no longer accompanies) ..... 250.00

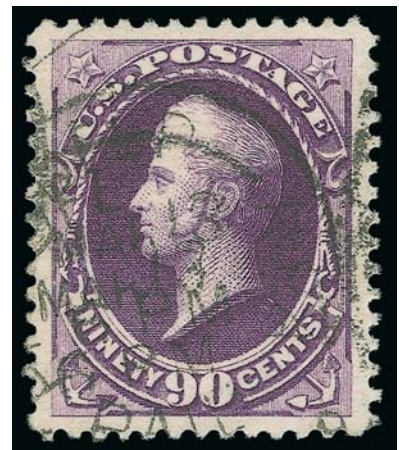

1447



- 1448     **90c Purple (218)**. Deep rich color and sharp proof-like impression, well-proportioned margins, lightly cancelled at right, Very Fine and choice, with 2006 P.F. certificate..   250.00
- 1449     **90c Purple (218)**. Horizontal pair, perfectly centered, bright color, bold New York registry oval cancels, Extremely Fine, with 2000 P.F. certificate.....   500.00

1890-93 ISSUE

- 1450   ★★田 **1c Dull Blue (219)**. Mint N.H. block of twelve with imprint and plate no. 295 at bottom, part arrow and natural s.e. at left, brilliant color, small edge tear pos. 1, otherwise Fine, Scott Retail as singles .....   960.00
- 1451   ★     **2c Lake (219D)**. Original gum, barely hinged, rich color, well-proportioned margins, Very Fine .....   220.00
- 1452   ★★田 **2c Carmine (220)**. Mint N.H. bottom imprint and plate no. 309 block of twelve, vivid color on bright paper, fresh and Fine-Very Fine, Scott Retail as singles .....   840.00





- 1453 ★★ **2c Carmine, Cap on Left "2"** (220a). Mint N.H., vivid color, Very Fine, with photocopy of 2004 P.S.E. certificate for block of six..... 400.00
- 1454 ★ **2c Carmine, Cap on Both "2"'s** (220c). Original gum, exceptionally well-centered for this scarce variety, Very Fine and choice, with 1986 P.F. and 2011 P.S.E. certificates 625.00
- 1455 ★★ **2c Carmine, 3c Purple, Imperforate** (220d, 221a). Mint N.H. horizontal pairs, large even margins, rich colors, Very Fine and choice, Scott Retail as hinged.....**(Photo Ex)** 350.00
- 1456 ★★ **3c Purple** (221). Mint N.H. horizontal pair with plate no. 21 selvage at bottom, beautiful bright color, Very Fine, Scott Retail as singles..... 460.00
- 1457 ★★ **4c Dark Brown** (222). Mint N.H., intense shade and impression, Extremely Fine, with 2010 P.S.E. certificate (XF 90; SMQ \$875.00)..... 310.00
- 1458 ★★田 **6c Brown Red** (224). Mint N.H. block of four, nicely balanced margins, fresh and Very Fine, Scott Retail as singles ..... 920.00
- 1459 ★★田 **8c Lilac** (225). Mint N.H. block of four, rich color on fresh paper, attractive margins, Fine-Very Fine, Scott Retail as singles ..... 720.00
- 1460 ★★ **10c Green** (226). Mint N.H., wide margins and deep rich color, Very Fine ..... 575.00
- 1461 ★★ **15c Indigo** (227). Mint N.H., rich color and attractive wide margins, fresh and Very Fine ..... 750.00
- 1462 ★★ **30c Black** (228). Mint N.H., wide margins, deep shade on crisp paper, Very Fine and choice, a pretty stamp..... 1,200.00



1463

1463°★★ **90c Orange (229)**. Mint N.H., bright vivid color, balanced margins on fresh paper  
 EXTREMELY FINE. AN OUTSTANDING MINT NEVER-HINGED EXAMPLE OF THE 90-CENT 1890 ISSUE.  
 P.S.E. encapsulated (XF 90; SMQ \$3,900.00) .. 1,650.00



1464★★ **90c Orange (229)**. Mint N.H. with light fingerprint on gum, bright color, Fine.. 1,650.00  
 1465 **90c Orange (229)**. Uncommonly wide margins, rich color, New York oval registry cancels, Extremely Fine, with 2011 P.S.E. certificate (XF 90; SMQ \$300.00) ..... 160.00

COLUMBIAN ISSUE

1466★★ **1c Columbian (230)**. Mint N.H., wide margins and perfect centering, sharp impression on crisp paper, Extremely Fine Gem, with 2011 P.S.E. certificate (XF-Superb 95; SMQ \$350.00) ..... 47.50  
 1467°★★ **1c Columbian (230)**. Mint N.H., radiant color on post-office fresh paper, beautifully centered with wide margins, Extremely Fine Gem, P.S.E. encapsulated (XF-Superb 95; SMQ \$350.00) ..... 47.50  
 1468★★田 **1c Columbian (230)**. Mint N.H. top imprint, plate no. 160 and letter "O O" at left block of eight, bright color. Fine-Very Fine ..... 1,050.00  
 1469★★田 **1c Columbian (230)**. Mint N.H. block of 50, deep rich color, natural s.e. at top, top left stamp with small corner creasing, Fine-Very Fine, Scott Retail as singles .....  
 .....*Not illustrated* 2,375.00





- 1470°★★ **2c Columbian (231)**. Mint N.H., perfect centering with huge Jumbo margins, deep color and proof-like impression, Extremely Fine Gem, a superb stamp in every respect, with 2009 P.S.E. certificate (Superb 98 Jumbo; unpriced in SMQ above the grade of 98, SMQ \$1,700.00 as 98), only three have graded higher to date and only nine others share this grade ..... 47.50
- 1471 ★★ **2c Columbian, Broken Hat (231 var)**. Mint N.H., pretty shade, precise centering with balanced margins, Extremely Fine Gem..... 150.00
- 1472 ★★田 **2c Columbian (231)**. Mint N.H. bottom right corner imprint, “P P” and plate no. 167 block of ten, **each stamp “broken hat” variety**, rich color, small natural gum skip on bottom right stamp, Very Fine and choice, Scott Retail as Mint N.H. broken hat varieties with no premium for the plate block ..... 1,500.00
- 1473 ★田 **2c Columbian (231)**. Bottom imprint, plate no. 73 and letter “Q” block of eight, seven stamps Mint N.H., top right stamp hinged, bright color, all stamps with ample to wide margins, Very Fine ..... 850.00



1474

- 1474°★★ **3c Columbian (232)**. Mint N.H., huge Jumbo margins and perfect centering, gorgeous deep color on fresh paper  
 EXTREMELY FINE GEM. A SUPERB MINT NEVER-HINGED EXAMPLE OF THE 3-CENT COLUMBIAN ISSUE, WHICH HAS BEEN GRADED SUPERB 98 JUMBO BY P.S.E. A STAMP OF STUNNING BEAUTY.  
 With 2009 P.S.E. certificate (Superb 98 Jumbo; unpriced in SMQ above the grade of 98, SMQ \$2,500.00 as 98). Only two have graded higher to date and only three others share this grade ..... 135.00



- 1475°★★ **3c Columbian (232)**. Mint N.H., incredible Jumbo margins and precise centering, vibrant color on crisp paper, Extremely Fine Gem, with 2004 and 2010 P.F. certificates (XF-Superb 95 Jumbo), with 2007 P.S.E. certificate (XF-Superb 95 Jumbo; SMQ \$625.00 for 95, \$2,500.00 for 98)..... 135.00
- 1476°★★ **3c Columbian (232)**. Mint N.H., essentially perfectly centered with full perforations all around, rich color, Extremely Fine Gem, P.S.E. encapsulated (XF-Superb 95; SMQ \$625.00) ..... 135.00
- 1477 ★★ **3c Columbian (232)**. Mint N.H., beautiful margins and almost perfectly centered, bright color, Extremely Fine Gem, with 2011 P.S.E. certificate (XF-Superb 95; SMQ \$625.00) ..... 135.00
- 1478 ★★田 **3c Columbian (232)**. Mint N.H. bottom imprint and plate no. 57 block of eight, rich color, few light natural paper wrinkles, Fine-Very Fine ..... 2,100.00
- 1479 ★田 **3c Columbian (232)**. Bottom imprint, plate no. 76 and letter “R” block of eight, seven stamps Mint N.H., top right stamp tiny hinge sliver in corner, rich color on fresh paper, unusually well-centered, Very Fine and choice plate block ..... 1,175.00



- 1480°★★ **4c Columbian (233)**. Mint N.H., vibrant color on crisp paper, Jumbo perfectly balanced margins, post-office fresh  
EXTREMELY FINE GEM. A SUPERB EXAMPLE OF THE 4-CENT COLUMBIAN WHICH HAS BEEN GRADED SUPERB 98 JUMBO BY P.S.E.  
With 1996 P.F. and 2009 P.S.E. certificates (Superb 98 Jumbo; unpriced in SMQ above the grade of 98, SMQ \$3,400.00 as 98). Only two have graded higher to date and only one other shares this grade..... 200.00





1481

1481 ★★田 4c Columbian (233). Mint N.H. bottom imprint, plate no. 20 and letter "D" block of eight, gorgeous color, choice centering with wide margins, light natural gum bend positions 2 and 6, single tiny adherence on gum of position 5

EXTREMELY FINE. A BEAUTIFUL MINT NEVER-HINGED PLATE BLOCK OF THE 4-CENT COLUMBIAN.

With 1992 P.F. certificate ..... 3,500.00



1482



1483

1482 ★田 4c Columbian (233). Bottom imprint and plate no. block of eight, original gum, h.r., bright color, few toned spots, right center stamps vertical crease, otherwise Fine ..... 2,100.00

1483 ★★田 4c Columbian (233). Mint N.H. block of four, pretty shade, wide margins, fresh and Very Fine block, Scott Retail as singles ..... 800.00



1484

1484 ★ **4c Columbian, Error of Color (233a).** Lightly hinged, deep rich color in the darker of the two recognized shades, bright paper, centered to bottom but with perfs well clear of the design

FINE AND PRISTINE. AN ATTRACTIVE SOUND EXAMPLE OF THE RARE 4-CENT COLUMBIAN ERROR OF COLOR.

The 4c Columbian color error was caused by the use of a wrong batch of ink, and spectrographic analysis has shown that the blue inks of the 4c error and 1c Columbian have the same components.

Stamps from at least two panes reached collectors, and the few cancelled examples indicate that stamps used by the public came from additional panes. It is likely that a number of full sheets were printed using the wrong ink, and most of the stamps have simply been lost to philately.

With 1992 P.F. certificate ..... 19,000.00



1485

1485°★★ **5c Columbian (234).** Mint N.H., intense shade and detailed impression, perfect centering with wide margins

EXTREMELY FINE GEM. A SUPERB MINT NEVER-HINGED EXAMPLE OF THE 5-CENT COLUMBIAN, WHICH HAS BEEN GRADED SUPERB 98 BY P.S.E.

P.S.E. encapsulated (Superb 98; SMQ \$3,500.00). Only six have graded higher to date.  
..... 210.00





1486



1487



1488

- 1486 ★田 5c Columbian (234). Bottom right imprint, letter "B" and plate no. 9 block of ten, Mint N.H. except some perfs strengthened at left between selvage and pos. 1 and 6, fresh and crisp, rich color, mixed centering, about Fine, Scott Retail as hinged plate block of eight and two Mint N.H. singles ..... 3,0700.00
- 1487 ★★田 5c Columbian (234). Mint N.H. block of four, rich color, attractive margins, Fine-Very Fine, Scott Retail as singles ..... 840.00
- 1488 ★★ 6c Columbian (235). Mint N.H. with part imprint selvage at bottom, rich color and detailed impression, wide and balanced margins, Extremely Fine Gem, with 2008 P.S.E. certificate (XF-Superb 95; SMQ \$1,200.00) ..... 200.00



1489

- 1489 ★★田 6c Columbian (235). Mint N.H. bottom imprint and plate no. 104 block of six, deep rich color, wide margins and choice centering throughout  
EXTREMELY FINE. A GORGEOUS MINT NEVER-HINGED PLATE BLOCK OF THE 6-CENT COLUMBIAN.  
With 1990 P.F. certificate ..... 2,000.00



1490

1490 ★田 **6c Columbian (235)**. Bottom imprint, letter “Z” and plate no. 104 block of eight, original gum, barely hinged, brilliant color, few expertly rejoined perf separations, appears Extremely Fine ..... 2,150.00



1491

1491°★★ **8c Columbian (236)**. Mint N.H., bright color and proof-like impression, outstanding centering with wide margins  
 EXTREMELY FINE GEM. A GORGEOUS MINT NEVER-HINGED EXAMPLE OF THE 8-CENT COLUMBIAN GRADED SUPERB 98 BY P.S.E.  
 With 2008 P.S.E. certificate (Superb 98; SMQ \$6,500.00). Only three have graded higher to date and only five others share this grade..... 180.00





1492



1493



1494

- 1492°★★ 8c **Columbian (236)**. Mint N.H., Jumbo margins and nearly perfectly centered, intense color on bright crisp paper, Extremely Fine Gem, stunning appearance, with 2009 P.S.E. certificate (XF-Superb 95 Jumbo; SMQ \$1,450.00 as 95, \$6,500.00 as 98)..... 180.00
- 1493 ★★ 8c **Columbian (236)**. Mint N.H., marvelous centering, vivid color and sharp impression, Extremely Fine Gem, with 2010 P.S.E. certificate (XF-Superb 95; SMQ \$1,450.00)..... 180.00
- 1494 ★★ 8c **Columbian (236)**. Mint N.H. top imprint, "I I" and plate no. 132 strip of four, fresh, rich color, tiny natural inking flaw on pos. 4, pos. 2 with small surface scuff, otherwise Fine-Very Fine, Scott Retail as four Mint N.H. singles (hinged strip of four \$375.00)..... 720.00



1495

- 1495 ★★田 8c **Columbian (236)**. Mint N.H. bottom imprint and plate no. 133 block of eight, rich color and proof-like impression, few trivial perf separations at right, Very Fine, an attractive plate block ..... 1,650.00



1496

1496 ★★田 8c Columbian (236). Mint N.H. top imprint, letter "I I" and plate no. block of eight, bright color, center left stamps vertical crease and internal perf separations, otherwise Fine..... 2,600.00



1497

1497 ★★田 8c Columbian (236). Mint N.H. bottom left imprint, letter "II" and plate no. 129 block of ten, deep rich color, some separation between pos. 3 and 4 and 4 and 5, couple selvage creases well below imprint and plate no., otherwise Fine-Very Fine, Scott Retail as plate block of eight plus two singles (Scott Retail as ten Mint N.H. singles \$1,800.00) ..... 2,960.00





1498

1498°★★ **10c Columbian (237)**. Mint N.H. deep rich color and proof-like impression, perfectly centered with wide and balanced margins

EXTREMELY FINE GEM. AN ABSOLUTELY STUNNING MINT NEVER-HINGED EXAMPLE OF THE 10-CENT COLUMBIAN ISSUE, WHICH HAS BEEN GRADED SUPERB 98 BY P.S.E.

The 10c is extremely difficult to find with wide and centered margins. For some reason, it can be found with wide margins at sides but almost never is seen this way at top and bottom. It is easily one of the most difficult of the non-dollar value Columbians to find in this superb Mint N.H. condition.

With 2010 P.S.E. certificate (Superb 98; SMQ \$6,000.00). Only two have graded higher to date (both at 98J) and only four others share this grade. Since 2007 the population statistics have barely changed — there were two higher (same as today’s statistic) and two others sharing the grade (only two added since then)..... 325.00

1499°★★ **10c Columbian (237)**. Mint N.H., wide beautifully balanced margins, detailed impression on bright white paper, Extremely Fine Gem, with 2008 P.S.E. certificate (XF-Superb 95; SMQ \$1,750.00) ..... 325.00



1499



1500



1501

1500 ★★ **10c Columbian (237)**. Mint N.H., fresh and crisp, sharp impression, Very Fine, with 2011 P.S.E. certificate for block of four ..... 325.00

1501 ★★ **10c Columbian (237)**. Mint N.H., rich color and detailed impression, wide balanced margins, Extremely Fine..... 325.00



1502



1503

- 1502 ★田 **10c Columbian (237)**. Block of four, bottom left minor h.r., bottom right faintly hinged, top pair Mint N.H., exceptional centering and strong color, Very Fine-Extremely Fine, Scott Retail as two hinged and two Mint N.H. singles ..... 870.00
- 1503 ★田 **10c Columbian (237)**. Block of four, stamps Mint N.H. but with a few reinforced perf separations between two left stamps and at center, detailed impression, attractive margins and centering, Very Fine, Scott Retail as hinged block ..... 475.00



1504

- 1504°★★ **15c Columbian (238)**. Mint N.H., deep rich color and detailed impression, perfectly centered, long and full perforations all around  
 EXTREMELY FINE GEM. A SUPERB MINT NEVER-HINGED EXAMPLE OF THE 15-CENT COLUMBIAN ISSUE, WHICH HAS BEEN AWARDED THE GRADE OF SUPERB 98.  
 Along with the 10c value, this is among the couple most difficult of the non-dollar value Columbians to find in superb Mint N.H. condition.  
 With 2008 P.S.E. certificate (Superb 98; SMQ \$13,000.00). Only one has graded higher to date (at 98J) and only five others share this grade ..... 700.00



1505



1506

- 1505 ★★ **15c Columbian (238)**. Mint N.H., rich color and proof-like impression on bright paper, natural gum creases, Very Fine, with 1997 P.F. certificate ..... 700.00
- 1506 ★ **15c Columbian (238)**. Faint trace of hinging, deep rich color, gorgeous wide margins and choice centering, Extremely Fine ..... 225.00





1507



1508



1509

- 1507 ★★田 **15c Columbian (238)**. Mint N.H. block of four, vivid color on fresh paper, full to wide margins, few natural gum creases, unusual printing flaw in right “15” of bottom right stamp, overall fresh and Very Fine, Scott Retail as singles..... 2,800.00
- 1508 ★★田 **15c Columbian (238)**. Mint N.H. block of four, nicely centered, pretty color, Fine-Very Fine, Scott Retail as four Mint N.H. singles..... 2,800.00
- 1509 ★★田 **15c Columbian (238)**. Mint N.H. block of four, fresh with beautiful color, bottom left stamp inconsequential perf dimple, Fine-Very Fine, the top left stamp with wide margins and Extremely Fine, Scott Retail as four Mint N.H. singles ..... 2,800.00



1510

- 1510°★★ **30c Columbian (239)**. Mint N.H., radiant color on post-office fresh paper, exceptional centering with wide margins  
 EXTREMELY FINE GEM. A SPECTACULAR MINT NEVER-HINGED EXAMPLE OF THE 30-CENT COLUMBIAN ISSUE GRADED SUPERB 98 BY P.S.E.  
 P.S.E. encapsulated (Superb 98; SMQ \$7,500.00). Only three have graded higher to date (two graded 98J and one graded 100)..... 750.00



1511

1511°★★ **30c Columbian (239)**. Mint N.H., proof-like impression, radiant color on post-office fresh paper, perfectly centered with wide margins  
 EXTREMELY FINE GEM. A SPECTACULAR MINT NEVER-HINGED EXAMPLE OF THE 30-CENT COLUMBIAN ISSUE WHICH HAS BEEN GRADED SUPERB 98 BY P.S.E.  
 P.S.E. encapsulated (Superb 98; SMQ \$7,500.00). Only three have graded higher to date (two graded 98J and one graded 100). ..... 750.00

1512 ★★ **30c Columbian (239)**. Mint N.H., rich color on bright paper, wide and balanced margins  
 EXTREMELY FINE GEM. A BEAUTIFUL MINT NEVER-HINGED EXAMPLE OF THE 30-CENT COLUMBIAN ISSUE.  
 With 2011 P.S.E. certificate (XF-Superb 95; SMQ \$3,750.00)..... 750.00



1512

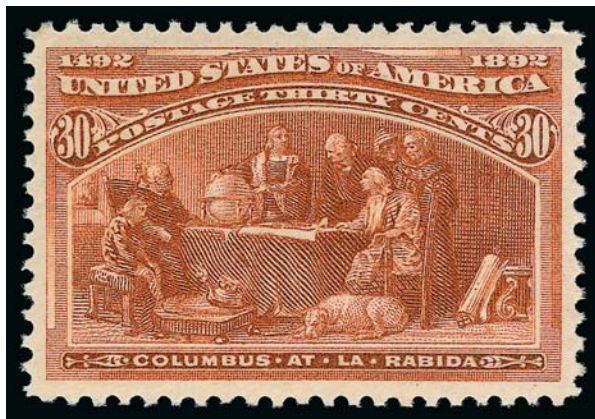

1513

1513 ★★ **30c Columbian (239)**. Mint N.H., vivid color on fresh paper, wide margins and near perfect centering, Extremely Fine ..... 750.00



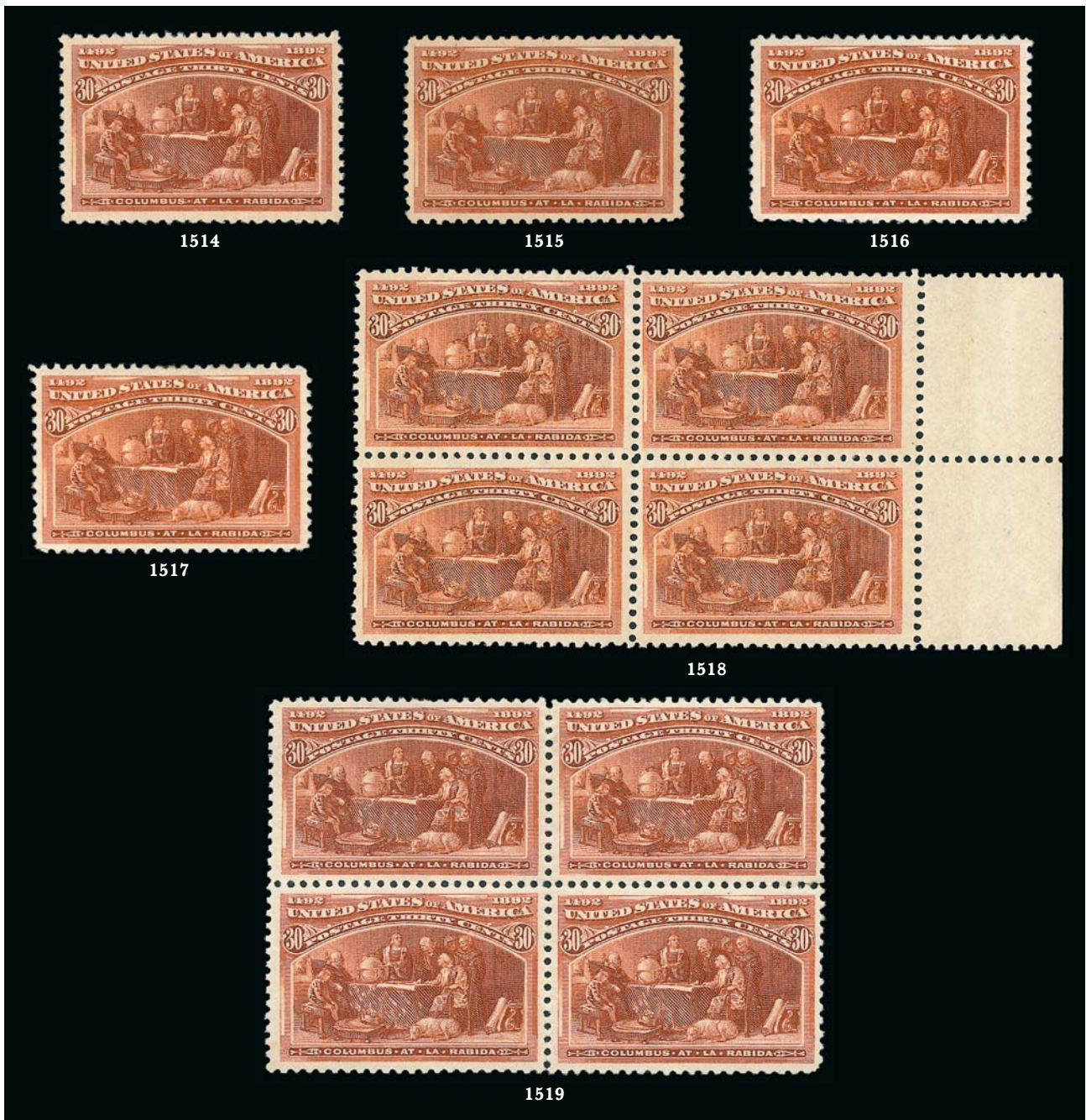

- 1514 ★★ **30c Columbian (239)**. Mint N.H., very handsome, almost perfectly balanced wide margins, pristine color on fresh paper, Extremely Fine, a very strong example of the 90 grade, with 2011 P.S.E. certificate (XF 90; SMQ \$1,300.00) ..... 750.00
- 1515 ★★ **30c Columbian (239)**. Mint N.H., vibrant color, wide and balanced margins, tiny natural inclusion speck, Extremely Fine..... 750.00
- 1516 ★ **30c Columbian (239)**. Original gum, lightly hinged, almost perfectly centered, fresh, intense color, Extremely Fine, with 1999 P.F. certificate..... 240.00
- 1517 ★ **30c Columbian (239)**. Original gum, lightly hinged, rich color, fresh and Very Fine ..... 240.00
- 1518 ★★田 **30c Columbian (239)**. Mint N.H. block of four with right selvage, attractive color, top left stamp natural fiber inclusion in gum, Fine-Very Fine, Scott Retail as four Mint N.H. singles..... 3,000.00
- 1519 ★田 **30c Columbian (239)**. Block of four, almost perfectly centered, warm color on crisp paper, Extremely Fine, with 1992 P.S.E. certificate ..... 1,150.00

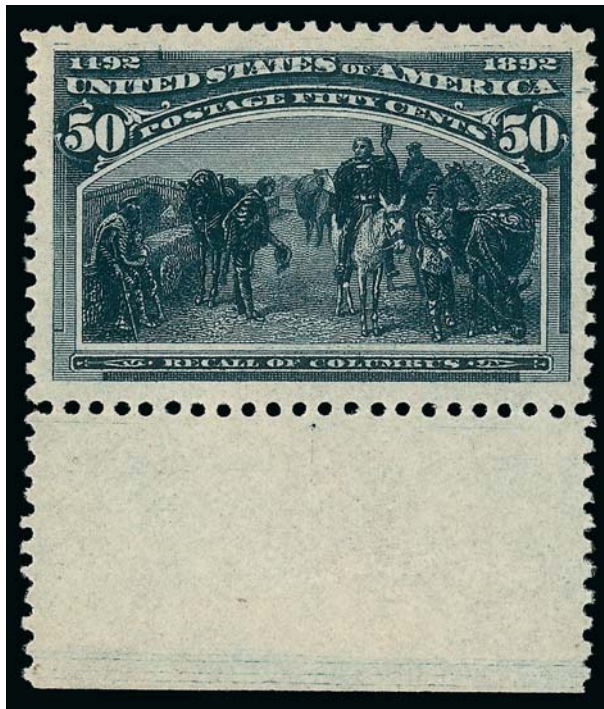

1520

1520°★★ **50c Columbian (240)**. Mint N.H. with huge bottom sheet selvage, colossal Jumbo margins and gorgeous centering, intense color and proof-like impression on fresh paper

EXTREMELY FINE GEM. THIS SUPERB MINT NEVER-HINGED EXAMPLE OF THE 50-CENT COLUMBIAN IS, IN OUR OPINION, THE FINEST EXTANT. A STAMP WITH TREMENDOUS VISUAL APPEAL.

While we have long been a supporter of numerical grading and often quote P.S.E. Population Report statistics, there are certain stamps that defy numerical grading. This sheet-margin example of the 50c Columbian is such a stamp. The conservative grade of XF 90 Jumbo assigned to this magnificent gem is a prime example of the limitation of numerical grading when applied to sheet-margin stamps. We have offered 50c Columbians in grades of 95 and 98, but, in our opinion, none of those exceeds the beauty of this stamp.

Ex Westchester. With 1998 P.F. and 2007 P.S.E. certificates (XF 90 Jumbo; SMQ \$3,800.00 as 90, \$8,500.00 as 95) ..... 1,500.00





- 1521 ★ **50c Columbian (240)**. Original gum, very lightly hinged, with **part imprint** selvage at bottom, deep rich color, Jumbo margins  
EXTREMELY FINE GEM. A JUMBO-MARGINED ORIGINAL-GUM EXAMPLE OF THE 50-CENT COLUMBIAN ISSUE.  
With 2010 P.S.E. certificate (OGph, XF-Superb 95 Jumbo; SMQ \$1,650.00 as 95, \$3,500.00 as 98) ..... 500.00
- 1522 ★ **50c Columbian (240)**. Original gum, barely hinged, wide margins, deep shade, Extremely Fine ..... 500.00
- 1523 ★ **50c Columbian (240)**. Brilliant original gum, lightly hinged, choice centering, Very Fine and choice ..... 500.00
- 1524° ★ **50c Columbian (240)**. Original gum, lightly hinged, intense shade and impression, well-proportioned margins, Very Fine and choice, with 2010 P.F. certificate (VF-XF 85), with 2009 P.S.E. certificate (OGph, VF-XF 85; SMQ \$575.00) ..... 500.00
- 1525 ★ **50c Columbian (240)**. Original gum, attractive margins and centering, intense color, Very Fine, with 2008 P.S.E. certificate..... 500.00
- 1526 ★田 **50c Columbian (240)**. Block of four, original gum, lightly hinged, clear impression, Fine-Very Fine, with 1997 P.F. certificate..... 2,250.00
- 1527 **50c Columbian (240)**. Uncharacteristically wide Jumbo margins and very well-centered, intense shade, light San Francisco double-oval cancel, Extremely Fine, with 2011 P.S.E. certificate (XF 90 Jumbo; SMQ \$450.00 as 90, \$1,200.00 as 95) ..... 200.00



1528

- 1528 ★★ **\$1.00 Columbian (241)**. Mint N.H. with left sheet selvage, beautifully centered, deep rich color, small tear in far left of selvage (could easily be trimmed)  
EXTREMELY FINE. AN EXCEPTIONALLY CHOICE MINT NEVER-HINGED EXAMPLE OF THE \$1.00 COLUMBIAN.  
The \$1.00 Columbian is a very difficult stamp to find in such choice Mint N.H. condition. The P.S.E. Population Report records only seven graded 90 and three graded 95, with none higher.  
With 2002 P.F. and 2009 P.S.E. certificates (XF 90; SMQ \$12,500.00)..... 3,850.00





- 1529 ★★ \$1.00 Columbian (241). Mint N.H. with fingerprint on gum, bright color, Very Fine ..... 3,850.00
- 1530 ★ \$1.00 Columbian (241). Original gum, lightly hinged, deep rich color, Very Fine, with 1992 P.F. certificate..... 1,100.00
- 1531 ★ \$1.00 Columbian (241). Original gum, beautiful fiery color, minute perf thin left margin, Very Fine appearance..... 1,100.00
- 1532 ★ \$1.00 Columbian (241). Original gum, minor h.r., rich color, Fine and attractive ..... 1,100.00
- 1533 (★) \$1.00 Columbian (241). Unused (no gum), wide margins, vivid color, Very Fine 525.00



1534

- 1534 ★田 \$1.00 Columbian (241). Block of four, original gum, minor h.r., fresh, excellent strong color, Fine-Very Fine, attractive and scarce block..... 5,000.00



1535

1535

**\$1.00 Columbian (241).** Choice centering with wide and balanced margins, intense color on bright paper, well-struck New York registry oval cancel

EXTREMELY FINE GEM. A SUPERB USED EXAMPLE OF THE \$1.00 COLUMBIAN ISSUE, WHICH IS ONE OF THE MORE DIFFICULT DENOMINATIONS TO OBTAIN IN HIGHER GRADES.

With 2011 P.S.E. certificate (XF-Superb 95; SMQ \$2,950.00). Only one has graded higher to date (at 95J) and only four others share this grade..... 675.00

1536 ★★ **\$2.00 Columbian (242).** Mint N.H., tiny portion of fingerprint on gum in one corner, deep rich color on bright paper, wide margins, small natural inclusion in the darker printed area at center, Very Fine..... 4,000.00



1536



1537

1537°★

**\$2.00 Columbian (242).** Original gum, lightly hinged, warm shade on bright paper, choice centering with Jumbo margins

EXTREMELY FINE. A BEAUTIFUL ORIGINAL-GUM EXAMPLE OF THE \$2.00 COLUMBIAN ISSUE, WHICH HAS BEEN GRADED XF 90 JUMBO BY P.S.E.

With 2009 P.S.E. certificate (OGph, XF 90 Jumbo; SMQ \$1,800.00 as 90, \$3,850.00 as 95). This is the only Extremely Fine \$2.00 to be given a Jumbo designation, as this value is virtually never seen well-centered with such wide margins. .... 1,150.00

1538 ★ **\$2.00 Columbian (242).** Original gum, lightly hinged, wide margins and well-centered, gorgeous color and impression, Extremely Fine, with 1991 P.F. and 2011 P.S.E. certificates (OGph, XF 90; SMQ \$1,800.00) ..... 1,150.00



1538





- 1539 ★ **\$2.00 Columbian (242)**. Original gum, lightly hinged, nearly perfect centering, beautiful rich color, Very Fine and choice, with 2000 P.F. certificate ..... 1,150.00
- 1540 ★ **\$2.00 Columbian (242)**. Original gum, lightly hinged, unusually well-centered, deep shade, Very Fine and choice, with 1994 P.S.E. certificate ..... 1,150.00
- 1541 ★ **\$2.00 Columbian (242)**. Disturbed original gum, rich color on bright paper, wide margins, Very Fine..... 1,150.00
- 1542 ★ **\$2.00 Columbian (242)**. Two, first original gum, redistributed over couple tiny thin specks, rich color, reperfed at bottom, second regummed and small repair at top right, Fine appearance .....(Photo Ex) 1,700.00
- 1543 (★) **\$2.00 Columbian (242)**. Unused (regummed), nicely centered with bright color, small thin spot, Very Fine appearance..... 550.00



1544

- 1544 ★田 **\$2.00 Columbian (242)**. Block of four, original gum, lightly hinged, rich color and detailed impression, small separation, Fine-Very Fine, attractive and scarce multiple, with 1980 P.F. certificate..... 5,000.00



1545



1546

- 1545 **\$2.00 Columbian (242)**. Rich color, neat New York oval registry cancel, Very Fine and choice, with 2011 P.S.E. certificate (VF-XF 85; SMQ \$825.00)..... 675.00
- 1546 **\$2.00 Columbian (242)**. Wonderful deep rich color, light Pennsylvania town circular datestamp, Very Fine, an unusually pretty example of this difficult value, with 2011 P.S.E. certificate (VF 80; SMQ \$560.00)..... 675.00



1547

- 1547 ★★ **\$3.00 Olive Green, Columbian (243a)**. Mint N.H., lovely bright color, wide margins and nice centering for this difficult issue  
 VERY FINE. A RARE AND DESIRABLE MINT NEVER-HINGED EXAMPLE OF THE \$3.00 COLUMBIAN ISSUE. THIS IS ONE OF THE MOST DIFFICULT DENOMINATIONS TO OBTAIN IN MINT NEVER-HINGED CONDITION.  
 A review using Power Search shows that we have offered an average of one Mint N.H. example of the \$3.00 Columbian a year in any grade.  
 With 2000 P.S.E. certificate ..... 5,250.00



1548



1549



1550

- 1548° ★ **\$3.00 Olive Green, Columbian (243a)**. Original gum, lightly hinged, beautiful rich color and well-balanced margins, Very Fine and choice, with 2009 P.S.E. certificate (OGph, VF-XF 85; SMQ \$1,850.00) ..... 1,600.00
- 1549 ★ **\$3.00 Columbian (243)**. Original gum, faintly hinged, attractively centered, gorgeous color and clear impression, Very Fine, with 2000 P.F. certificate..... 1,600.00
- 1550 ★ **\$3.00 Columbian (243)**. Original gum, lightly hinged, pretty color, Fine ..... 1,600.00



1551 ★田 **\$3.00 Columbian (243)**. Block of four, original gum, faintly hinged, deep color and clear impression, Fine, with 2002 P.S.E. certificate and three other originals of the same certificate..... 8,250.00



1551



1552

1552° **\$3.00 Columbian (243)**. Wonderful color and choice wide margins, nearly perfectly centered, small neat socked-on-the-nose "Washington D.C. Aug. 28 2-PM 1895" machine datestamp  
EXTREMELY FINE GEM. AN IDEAL USED EXAMPLE OF THE \$3.00 COLUMBIAN.  
With 2002 P.F. and 2006 P.S.E. certificates (XF-Superb 95; SMQ \$5,000.00) ..... 950.00

1553 **\$3.00 Columbian (243)**. Bright color, full bold strike of "Wall Street Station N.Y." oval cancel, small surface rub top left, appears Fine. 950.00



1553



1554

1554 ★★ **\$4.00 Pale Aniline Rose, Columbian (244a)**. Mint N.H., bright color in the aniline-ink shade, wide balanced margins, couple light natural gum wrinkles not mentioned on accompanying certificate  
EXTREMELY FINE. A GORGEOUS AND RARE MINT NEVER-HINGED \$4.00 COLUMBIAN IN THE PALE ANILINE ROSE SHADE.  
With 2011 P.F. certificate..... 7,250.00



1555



1556

- 1555 ★★ **\$4.00 Rose Carmine, Columbian (244a).** Mint N.H., vibrant shade on bright paper, well-proportioned margins, expertly reperfed at left, Very Fine and choice appearance, scarce in Mint N.H. condition in this shade, with 1999 P.F. certificate which does not mention the reperfering, with 2009 P.S.E. and 2011 P.F. certificates which do..... 7,250.00
- 1556 ★★ **\$4.00 Columbian (244).** Mint N.H., vibrant color on crisp paper, light horizontal crease at bottom, Fine appearance ..... 7,250.00

- 1557 ★ **\$4.00 Columbian (244).** Original gum, attractive margins and centering, bright color on crisp white paper  
EXTREMELY FINE. A CHOICE ORIGINAL-GUM EXAMPLE OF THE \$4.00 COLUMBIAN.  
With 2010 P.S.A.G. certificate (ogH, XF 90)..... 2,250.00



1557



1558

- 1558 ★ **\$4.00 Columbian (244).** Original gum, lightly hinged, incredibly well-centered with magnificent intense color  
EXTREMELY FINE. THE \$4.00 COLUMBIAN IS SCARCE IN THIS CONDITION.  
With 2011 P.F. certificate (OGph, XF 90) ..... 2,250.00

- 1559 ★ **\$4.00 Rose Carmine, Columbian (244a).** Original gum, lightly hinged, vivid color, Very Fine, exceptionally attractive, with 1981 P.F. and 2002 P.S.E. certificates..... 2,250.00



1559





1560

1560 ★田 \$4.00 Columbian (244). Block of four, original gum, fresh color and well-centered VERY FINE. A SCARCE ORIGINAL GUM BLOCK OF FOUR OF THE \$4.00 COLUMBIAN ISSUE. Blocks are surprisingly scarce — we have only offered five others since 2002. With 1994 P.S.E. and 2011 P.F. certificates..... 11,000.00



1561

1561 (★)田 \$4.00 Columbian (244). Block of four, unused (regummed), fresh color and well-centered, couple perf separations at left and small filled thin at bottom, Very Fine appearance, with 2011 P.S.E. certificate, Scott Retail as no gum singles ..... 3,400.00



1562

1562 **\$4.00 Columbian (244)**. Well-centered, attractive rich color, large bold New York oval registry cancel and blue registry crayon line at top, Very Fine, with 2009 P.F. certificate..... 1,250.00



1563

1563 ★★ **\$5.00 Columbian (245)**. Mint N.H., deep shade and crisp impression on bright paper FINE. A RARE MINT NEVER-HINGED EXAMPLE OF THE \$5.00 COLUMBIAN.

The number of Mint Never-Hinged examples extant of the \$5.00 Columbian is very small. The rarity of this stamp in such condition is easily explained. For more than a century, collectors have proudly hinged this highest value of the Columbian set in their albums, and the vast majority of stamps have not escaped this fate. Only the break-up of blocks, which are rare themselves and seldom contain Mint N.H. stamps, has provided the small population that exists today ..... 10,500.00



1564



1565



1566

1564 ★ **\$5.00 Columbian (245)**. Original gum, wide margins, intense shade on bright white paper, Very Fine, with 1997 P.F. certificate..... 2,700.00  
 1565 ★ **\$5.00 Columbian (245)**. Original gum, nicely centered, lightly hinged, intense shade, Very Fine, with 2000 P.F. certificate..... 2,700.00  
 1566 ★ **\$5.00 Columbian (245)**. Original gum, lightly hinged, attractive margins and centering, Very Fine, with 1989 P.F. certificate..... 2,700.00





- 1567 ★ **\$5.00 Columbian (245).** Original gum, lightly hinged, extraordinarily fresh, Fine, with 2002 P.F. certificate..... 2,700.00
- 1568 ★ **\$5.00 Columbian (245).** Original gum, h.r., attractively centered, Fine, with 1982 P.F. certificate ..... 2,700.00
- 1569 ★ **\$5.00 Columbian (245).** Original gum, tiny trivial inclusion speck in bottom margin, Fine, with 1986 P.F. certificate..... 2,700.00
- 1570 ★ **\$5.00 Columbian (245).** Original gum, lightly hinged, bright shade and detailed impression, well-proportioned margins, creasing at upper right ending in small thin spot, still Very Fine appearance..... 2,700.00
- 1571 ★ **\$5.00 Columbian (245).** Disturbed original gum, choice centering with wide margins, Extremely Fine, with 1999 P.S.E. certificate..... 2,700.00
- 1572 ★ **\$5.00 Columbian (245).** Disturbed original gum from hinge removal, intense shade, Fine ..... 2,700.00
- 1573 (★) **\$5.00 Columbian (245).** Unused (regummed), well-centered, reperfed, Extremely Fine appearance..... 1,350.00
- 1574 **\$5.00 Columbian (245).** Face-free strike of circular datestamp, detailed impression, fresh and Very Fine, with 2011 P.S.E. certificate..... 1,400.00

END OF SESSION TWO



1575



1576



1577



1578



1579



1580



1581



1582



1584



1586



1583



1587



1588



SESSION THREE (LOTS 1575-1767)  
 THURSDAY, OCTOBER 13, 2011, AT 10:30 A.M.

1894-98 BUREAU ISSUE

- 1575 ★★ **1c Blue (247)**. Mint N.H. right imprint and plate no. 98 strip of three, rich color and wide margins, Very Fine and choice..... 600.00
- 1576 ★★田 **2c Pink, Ty. I (248)**. Mint N.H. right imprint and plate no. block of six, radiant color, usual light natural gum skips and bends, fresh and Very Fine, ex Silver Lake, with 2000 P.F. certificate ..... 675.00
- 1577 **2c Carmine Lake, Ty. I (249)**. Thin spot, fine centering, part of **bold Boston Mass. Eagle and Thunderbolt machine cancel**, used only for a few hours on January 2, 1895, rarely seen and one of the premier fancy cancels in late 19th and early 20th Century philately..... E. 200-300
- 1578 ★★田 **2c Scarlet, Ty. I (250b)**. Mint N.H. block of four, vivid color, choice centering, bottom left stamp light corner crease, otherwise Very Fine-Extremely Fine, Scott Retail as singles..... 330.00
- 1579 ★★ **2c Carmine, Ty. II (251)**. Mint N.H. with wide top plate no. selvage, bright color on fresh paper, Very Fine and choice, with copy of 1992 P.F. certificate for strip ..... 1,100.00
- 1580 ★★ **2c Carmine, Ty. II (251)**. Mint N.H., brilliant color, balanced margins, Very Fine and choice, a difficult stamp to find centered in Mint N.H. condition, with 2002 P.F. certificate..... 1,100.00
- 1581 ★田 **2c Scarlet, Ty. II (251)**. Block of four, original gum, bottom pair Mint N.H., top faintly hinged if at all, attractively centered with very pleasing bright pastel color, bottom left stamp natural inclusion, otherwise Very Fine block, with 2011 P.F. certificate, Scott retail as two Mint N.H. and two hinged singles ..... 2,900.00
- 1582 ★★田 **3c Purple (253)**. Mint N.H. block of four, bright color, balanced margins, Very Fine-Extremely Fine, Scott Retail as singles ..... 1,300.00
- 1583 ★ **4c Dark Brown (254)**. Original gum, well-centered with striking Jumbo margins, strong color and clear impression, Extremely Fine, with 2011 P.S.E. certificate (OGph, XF 90 Jumbo; SMQ \$270.00 as 90, \$470.00 as 95) ..... 175.00
- 1584 ★★田 **5c Chocolate (255)**. Mint N.H. block of four, deep rich color on post-office fresh paper, beautiful wide margins, single unpunched perf bottom right stamp, Extremely Fine, a premium quality block, Scott Retail as singles ..... 1,300.00

- 1585 ★★田 **6c Dull Brown (256)**. Mint N.H. bottom imprint and plate no. 28 block of six, rich color, tiny natural gum skip bottom left stamp and natural gum bends, some perf separations confined mostly to selvage

FINE. AN EXTREMELY RARE MINT NEVER-HINGED PLATE BLOCK OF THE 6-CENT UNWATERMARKED BUREAU ISSUE. THIS IS THE FIRST WE HAVE OFFERED SINCE KEEPING COMPUTERIZED RECORDS.

A review using Power Search revealed only one Mint N.H. multiple we have offered since 1997 and in all Rarities of the World sales, and that was a block of four. While we have offered approximately five plate blocks of six (all bottoms except one, most with margins close or touching at left), this is the first in Mint N.H. condition 6,000.00



1585

- 1586 ★★田 **8c Violet Brown (257)**. Mint N.H. block of four, couple light fingerprints on gum, crisp impression on bright paper, wide margins and nice centering, Very Fine and choice, Scott Retail as singles ..... 2,100.00
- 1587 ★★ **10c Dark Green (258)**. Mint N.H., vibrant color, Very Fine, with 2004 P.F. certificate .... 925.00
- 1588 **10c Dark Green (258)**. Bright shade on crisp paper, unusually choice centering, long and full perforations all around, unobtrusive cancel, Extremely Fine Gem, with 2011 P.S.E. certificate (XF-Superb 95; SMQ \$400.00), only two have graded higher to date and none share this grade ..... 19.00



1589

1589 ★★ **15c Dark Blue (259)**. Mint N.H. bottom imprint and plate no. 52 strip of three, gorgeous deep color contrasted by bright white paper, left stamp light natural gum bend

FINE-VERY FINE. THE 15-CENT UNWATERMARKED BUREAU ISSUE IS RARE IN MINT NEVER-HINGED CONDITION IN ANY OF THE IMPRINT OR PLATE NUMBER FORMATS.

A Power Search review of this issue revealed only three singles with imprint or plate number and no strips or blocks..... 3,000.00



1590



1591



1592

1590 ★★ **50c Orange (260)**. Mint N.H., bright color, margins to barely touching at top, Fine..... 1,600.00

1591 ★ **50c Orange (260)**. Original gum, lightly hinged, nicely balanced margins, bright color, Very Fine and choice..... 525.00

1592 ★ **50c Orange (260)**. Original gum, bright color on fresh paper, attractive balanced margins, Very Fine, with 2003 P.F. certificate..... 525.00



1593

1593 ★ **\$1.00 Black (261)**. Original gum, well-centered, sharp proof-like impression

EXTREMELY FINE EXAMPLE OF THE \$1.00 1894 UNWATERMARKED BUREAU ISSUE.

Ex Puliafito. With 1980 and 1999 P.F. certificates.... 1,050.00



1594



1595

1594 ★ **\$1.00 Black, Ty. II (261A)**. Original gum, lightly hinged, attractive centering on bright paper, tiny perf thin at top, Very Fine appearance..... 2,000.00

1595 ★ **\$1.00 Black, Ty. II (261A)**. Original gum, detailed impression, small thin spots and light crease at top, appears Very Fine..... 2,200.00



- 1596 ★ **\$5.00 Dark Green (263)**. Original gum, lightly hinged, deep rich color and proof-like impression, well-centered with nicely balanced margins  
 EXTREMELY FINE. AN OUTSTANDING ORIGINAL-GUM EXAMPLE OF THE 1894 \$5.00 UNWATERMARKED BUREAU ISSUE.  
 With 2003 P.F. certificate ..... 4,500.00

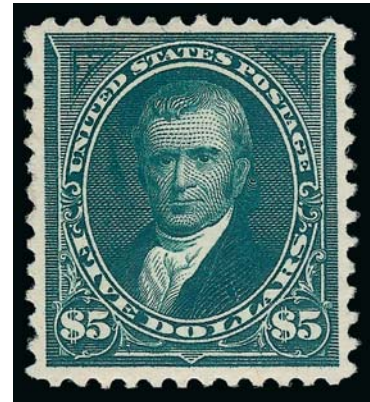

1596



- 1597 ★ **\$5.00 Dark Green (263)**. Slightly disturbed original gum, deep rich color, three wide margins, Very Fine, pencil notation on back, with 1970 P.F. certificate as original gum ..... 4,500.00
- 1598 ★ **\$5.00 Dark Green (263)**. Original gum, h.r., fresh, deep rich color, perfs clear, Fine.... 4,500.00
- 1599 ★ **\$5.00 Dark Green (263)**. Original gum, nicely centered with deep rich color, minute perf tip thin, otherwise Very Fine ..... 4,500.00
- 1600 **\$5.00 Dark Green (263)**. Three wide margins, oval registry cancel, Very Fine ..... 2,750.00
- 1601 ★田 **1c-3c 1895 Bureau Issues (264, 266, 268)**. Imprint and plate no. blocks of six, bottom, left and top respectively, first two tiny spots of gum disturbance, 3c Mint N.H., fresh colors, Fine-Very Fine, Scott Retail with first two hinged .....(Photo Ex) 2,015.00
- 1602 **2c Carmine, Ty. I (265)**. Radiant color, Jumbo margins, bold cancel, Extremely Fine Gem, with 2011 P.S.E. certificate (XF-Superb 95 Jumbo; SMQ \$175.00 as 95, \$800.00 as 98), only two have graded higher to date and none share this grade ..... 3.50

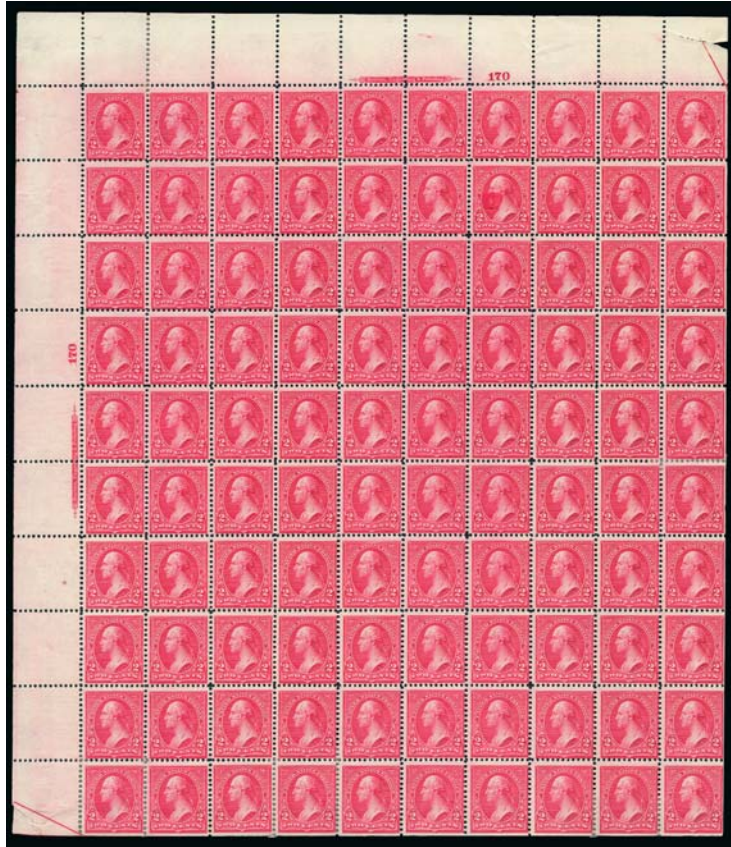

1603

1603 ★田 **2c Carmine, Ty. II-III (266-267)**. Pane of 100 with imprint and plate no. 170 selvage at top and left and natural s.e. at bottom and right, left three columns Type II (including left plate block), others Type III (including top plate block), original gum, many stamps in the middle of the pane Mint N.H., few perf separations sensibly reinforced with hinge slivers (mostly at bottom), few small flaws incl. inconsequential tear and small piece out of selvage only at top right, otherwise Fine-Very Fine, an impressive pane combining Types II and III, only Plate 170 yields a combination of the two types, this is especially desirable because not only does this pane contain ten combination pairs but it also contains plate blocks of both types, Scott Retail approximately..... 7,550.00



1604



1605



1606EX

- 1604 ★★田 **2c Carmine, Ty. III (267)**. Mint N.H. top imprint and plate no. 171 block of six, vivid color on bright paper, fresh and Very Fine..... 325.00
- 1605 ★田 **3c Purple (268)**. Huge bottom imprint and plate no. 1216 block of six, two stamps faintly hinged, others Mint N.H., spectacular centering for this closely-spaced issue, beautiful intense color and wonderfully fresh, Extremely Fine, an outstanding quality plate block of this Bureau Issue, with 2000 P.F. certificate..... 725.00
- 1606 ★★ **5c Chocolate, 6c Dull Brown (270-271)**. Mint N.H. imprint and plate no. strips of three, 5c top, 6c bottom, rich colors, one 5c stamp with light pencil notation on gum, Fine ..... (Photo Ex) 1,625.00





1607



1608

- 1607 **8c Violet Brown, USIR Watermark (272a).** Showing clear “R” of watermark, rich color, lightly cancelled, Fine, with 2004 P.S.E. certificate..... 1,000.00
- 1608 ★田 **10c Dark Green (273).** Bottom imprint block of four, three stamps Mint N.H., top left stamp barest trace of hinging at top and light gum crease at bottom, rich color, bottom imprint pair particularly well-centered, Very Fine-Extremely Fine, Scott Retail as singles ..... 965.00



1609

- 1609 ★田 **15c Dark Blue (274).** Bottom imprint and plate no. 52 block of six, original gum, very lightly hinged, deep rich color on fresh paper, gorgeous centering with wide margins  
 EXTREMELY FINE GEM. A RARE PLATE BLOCK OF THE 1895 15-CENT WATERMARKED BUREAU ISSUE — AMONG THE FINEST KNOWN.  
 The 15c was printed from two plates — numbers 52 and 264. The latter has a different style of imprint. As an indication of rarity, the last examples we sold from either plate were in our 2009 Whitpain sale (top plate block, disturbed original gum) and before that in our 1988 Rarities sale. The Scott Catalogue assigns a 2.7x premium to a plate block versus six singles. The example offered here is a true condition rarity combining color, centering and freshness ..... 3,750.00



- 1610 ★★ **\$1.00 Black, Ty. I (276)**. Mint N.H., detailed impression on fresh paper, choice centering with balanced margins, tiny inking flaw top margin, reperfed at top and left, otherwise Very Fine ..... 2,000.00
- 1611 ★ **\$1.00 Black, Ty. I (276)**. Original gum, full to wide margins, deep “Greenish Black” shade, Very Fine and choice, with 1997 P.F. certificate as “Black” ..... 650.00
- 1612 ★ **\$1.00 Black, Ty. II (276A)**. Original gum, lightly hinged, crisp impression, full to wide margins, Fine ..... 1,350.00
- 1613 ★ **\$2.00 Dark Blue (277a)**. Original gum, single hinge mark at top, vivid color, wide margins and choice centering, Extremely Fine, with 1993 P.F. certificate..... 1,000.00
- 1614 ★ **\$2.00 Dark Blue (277a)**. Original gum, attractive centering, deep shade, Very Fine, with 2004 P.S.E. certificate ..... 1,000.00
- 1615 ★ **\$2.00 Bright Blue (277)**. Original gum, lightly hinged, rich color on bright paper, fresh and Very Fine, with 2006 P.F. certificate..... 1,000.00
- 1616 ★ **\$2.00 Bright Blue (277)**. Original gum, lightly hinged, bright color and balanced margins, tiny tear at upper right, Extremely Fine appearance ..... 1,000.00
- 1617° ★ **\$5.00 Dark Green (278)**. Original gum, h.r., wonderfully well-centered with beautiful rich color, minor margin nick at top center, otherwise Extremely Fine ..... 2,250.00
- 1618 ★ **\$5.00 Dark Green (278)**. Original gum, strong color on bright paper, Fine..... 2,250.00
- 1619 ★ **\$5.00 Dark Green (278)**. Slightly disturbed original gum, intense color, Fine, with 2006 P.S.E. certificate ..... 2,250.00





- 1620 ★★田 1c Deep Green (279). Mint N.H. right imprint and plate no. 526 block of six, gorgeous color on post-office fresh paper, beautiful centering, Extremely Fine ..... 350.00
- 1621 ★★田 4c Orange Brown (280b). Mint N.H. block of four with right selvage, couple faint fingerprints on gum, lovely bright color and outstanding centering, Extremely Fine block..... 300.00
- 1622 5c Dark Blue (281). Deep rich color and sharp proof-like impression, gorgeous centering for this difficult issue, long and full perforations, unobtrusive cancel, Extremely Fine Gem, a superb stamp in every respect, with 2011 P.S.E. certificate (Superb 98; SMQ \$720.00), this is the highest grade awarded to date and only two others share this grade..... 2.25
- 1623 ★田 6c Lake (282). Top imprint and plate no. 922 block of six, stamps Mint N.H., h.r. in selvage reinforcing some perf separations, bright color, Fine-Very Fine ..... 900.00
- 1624 ★★ 10c Brown, Ty. I (282C). Mint N.H. left imprint and plate no. 302 strip of three, rich color, fresh and Fine, rare as a Mint N.H. imprint and plate no. multiple, a review using Power Search found only hinged imprint and plate no. strips or blocks (three of former and two of latter).. 1,900.00



TRANS-MISSISSIPPI ISSUE



1625



1626

- 1625°★★ **1c Trans-Mississippi (285).** Mint N.H., wide margins and precise centering, beautiful deep shade, Extremely Fine Gem, with 2006 P.S.E. certificate (XF-Superb 95; SMQ \$750.00)..... 75.00
- 1626°★★ **1c Trans-Mississippi (285).** Mint N.H., wonderfully rich shade, unusually choice centering, long and full perforations all around, Extremely Fine Gem, P.S.E. encapsulated (XF-Superb 95; SMQ \$750.00) ..... 75.00



1627

- 1627°★★ **2c Trans-Mississippi (286).** Mint N.H., wide margins and perfect centering, rich color and proof-like impression on fresh paper, Extremely Fine Gem, a superb stamp in every respect, with 2007 P.S.E. certificate (Superb 98; SMQ \$2,500.00), this is one of only four to have achieved this grade with only four higher (all at 98J)..... 75.00



1628



1629

- 1628°★★ **2c Trans-Mississippi (286).** Mint N.H., deep rich color on fresh paper, gorgeous centering, Extremely Fine Gem, with 2005 P.S.E. certificate (XF-Superb 95; SMQ \$775.00)..... 75.00
- 1629 ★★田 **2c Trans-Mississippi (286).** Mint N.H. block of four, bright shade on crisp paper, choice centering, Very Fine and choice, Scott Retail as singles ..... 300.00



1630°★★田 2c Trans-Mississippi (286). Mint N.H. top imprint and plate no. 729 block of six with wide selvage, fresh color, remarkably choice centering with well-proportioned margins throughout, Extremely Fine, with 2009 P.S.E. certificate (VF-XF 85) ..... 750.00



1630



1631



1632



1633



1634



1635

- 1631°★★ 4c Trans-Mississippi (287). Mint N.H., vibrant color on bright paper, beautifully centered with wide margins, Extremely Fine Gem, a superb stamp, P.S.E. encapsulated (XF-Superb 95; SMQ \$2,400.00) ..... 360.00
- 1632★★ 4c Trans-Mississippi (287). Mint N.H., vibrant color on crisp paper, wide margins, tiny natural inclusion speck, Extremely Fine ..... 360.00
- 1633★★ 4c Trans-Mississippi (287). Mint N.H. with full **corner margin selvage**, wide nicely balanced margins, slightly oxidized, natural gum bend, Extremely Fine, ex Clifford Cole ..... 360.00
- 1634★★ 4c Trans-Mississippi (287). Mint N.H., wide margins and exceptionally well-centered, vivid color on fresh paper, Extremely Fine, with 1980 and 2004 P.F. certificates ..... 360.00
- 1635★★ 4c Trans-Mississippi (287). Mint N.H., blazing color, unusually wide margins, Very Fine and choice, ex Odeneal, with 1983, 2007 and 2010 P.F. certificates (VF 80) ..... 360.00



- 1636 ★★ **4c Trans-Mississippi (287)**. Mint N.H. with top plate no. 634 selvage, crisp, well-centered, lovely soft color, Very Fine and attractive, with 2011 P.S.E. certificate (VF 80; SMQ \$350.00)... 360.00
- 1637°★★ **5c Trans-Mississippi (288)**. Mint N.H., rich color and proof-like impression on bright paper, choice centering with wide and balanced margins, Extremely Fine Gem, with 1993 P.F. and 2006 P.S.E. certificates (XF-Superb 95; SMQ \$2,200.00), only five have graded higher to date. 350.00
- 1638°★★ **5c Trans-Mississippi (288)**. Mint N.H., outstanding centering with wide margins, deep rich color, Extremely Fine Gem, P.S.E. encapsulated (XF-Superb 95; SMQ \$2,200.00), only five have graded higher to date..... 360.00
- 1639°★★ **5c Trans-Mississippi (288)**. Mint N.H. with wide top plate no. 602 selvage, handsome centering, beautiful color and impression on crisp white paper, Extremely Fine, with 2010 P.F. (XF 90) and 2009 P.S.E. certificates which mention natural paper inclusion below right "5", which is barely visible from the front (XF 90; SMQ \$825.00)..... 360.00

1640 ★田 **5c Trans-Mississippi (288)**. Top imprint and plate no. 614 block of four, stamps Mint N.H., trace of hinging at top of un gummed part of selvage, deep rich color, nice margins and centering, few minor perf separations at top right, Very Fine, Scott Retail as hinged plate block..... 850.00



1641 ★★ **8c Trans-Mississippi (289)**. Mint N.H. with **wide top plate no. 609 selvage**, choice centering with wide margins, intense shade and proof-like impression  
EXTREMELY FINE GEM. A GORGEOUS MINT NEVER-HINGED EXAMPLE OF THE 8-CENT TRANS-MISSISSIPPI ISSUE.  
With 1995 and 2011 P.S.E. certificates (XF-Superb 95; SMQ \$5,750.00) ..... 525.00

1641

1642°★★ **8c Trans-Mississippi (289)**. Mint N.H., beautiful rich color, choice centering for this difficult Trans-Mississippi denomination, Extremely Fine, with 2005 P.S.E. certificate (XF 90; SMQ \$1,300.00) ..... 525.00





1643

1643 ★田 **8c Trans-Mississippi (289)**. Top right corner imprint and plate no. 643 block of six, five stamps Mint N.H., top right stamp small gum disturbance, rich color and choice centering, Very Fine-Extremely Fine..... 2,800.00



1644

1644 ★田 **8c Trans-Mississippi (289)**. Wide bottom imprint and plate no. 609 block of four, original gum, attractively centered, some strengthened separations, slight stain on back of pos. 4 and couple gum soaked perfs in selvage beneath, otherwise Fine-Very Fine ..... 1,950.00



1645

1645°★★ **10c Trans-Mississippi (290)**. Mint N.H., gorgeous deep rich color and perfect impression which shows every nuance of the engraving, perfectly centered with wide margins all around

EXTREMELY FINE GEM. THIS STAMP IS WITHOUT QUESTION ONE OF THE FINEST EXAMPLES OF THE 10-CENT TRANS-MISSISSIPPI ISSUE IN MINT NEVER-HINGED CONDITION. A SUPERB STAMP IN EVERY RESPECT.

Ex Scarsdale and Beverly Hills. 2000 and 2002 P.F. certificates no longer accompany. P.S.E. encapsulated (Superb 98; SMQ \$15,000.00). This is the highest grade awarded to date in any category and only six others share this grade..... 475.00



1646

1646°★★ **10c Trans-Mississippi (290).** Mint N.H., wide and balanced margins on bright paper, deep rich color

EXTREMELY FINE GEM. A BEAUTIFUL MINT NEVER-HINGED EXAMPLE OF THE 10-CENT TRANS-MISSISSIPPI ISSUE.

With 2010 P.S.E. certificate (XF-Superb 95; SMQ \$3,250.00). Only seven have graded higher to date..... 475.00

1647°★★ **50c Trans-Mississippi (291).** Mint N.H. with imprint selvage at top, fresh color and detailed impression on bright paper, choice centering with wide margins

EXTREMELY FINE. AN OUTSTANDING MINT NEVER-HINGED EXAMPLE OF THE 50-CENT TRANS-MISSISSIPPI ISSUE. A VERY DIFFICULT ISSUE TO FIND IN THE HIGHER GRADES.

The 50c Trans-Mississippi is extremely scarce in well-centered condition. It also seems that fewer 50c stamps exist in Mint N.H. condition, relative to the dollar values of the set.

With 2003 P.F. and 2007 P.S.E. certificates (XF 90; SMQ \$5,400.00). Only five have graded higher to date and only four others share this grade .....



1647



1648



1649



1650

1648 ★★ **50c Trans-Mississippi (291).** Mint N.H., vibrant color on post-office fresh paper, wide margins, Extremely Fine .....

2,000.00  
1649 ★ **50c Trans-Mississippi (291).** Original gum, lightly hinged, very handsome wide margins and almost perfectly centered, magnificent color and impression, a very difficult stamp to find in this grade, Extremely Fine Gem, with 2009 P.S.E. certificate (OGph, XF-Superb 95; SMQ \$1,500.00).....

650.00  
1650 ★ **50c Trans-Mississippi (291).** Original gum, attractive margins and centering, rich Sage Green color on fresh paper, Very Fine and choice, with 2011 P.S.E. certificate (OGph, VF-XF 85; SMQ \$725.00).....

650.00  
1651 ★ **50c Trans-Mississippi (291).** Original gum, lightly hinged, fresh, deep rich color, attractively centered, Very Fine, with 1985 P.F. certificate .....



1651





1652

1652 ★★ **50c Trans-Mississippi (291)**. Mint N.H. top imprint and plate no. 603 horizontal pair with wide selvage, intense shade and detailed impression

VERY FINE. A BEAUTIFUL MINT NEVER-HINGED IMPRINT AND PLATE NUMBER PAIR OF THE 50-CENT TRANS-MISSISSIPPI ISSUE.

With 2011 P.S.E. certificate..... 4,500.00

1653 ★★ **\$1.00 Trans-Mississippi (292)**. Mint N.H., exceptionally well-centered, marvelous intense shade on crisp white paper

EXTREMELY FINE GEM. A SPECTACULAR MINT NEVER-HINGED EXAMPLE OF THE \$1.00 TRANS-MISSISSIPPI ISSUE, WIDELY REGARDED AS THE MOST BEAUTIFUL UNITED STATES COMMEMORATIVE STAMP EVER ISSUED.

The \$1.00 Trans-Mississippi's long-time popularity with collectors led to hinging of the vast majority of singles. Although blocks have been broken over the years to supply Mint N.H. singles, it seems that grading is always a compromise between perfect centering and margin width. Only in a few instances do we find the combination of Mint N.H. condition, Extremely Fine Gem centering and wide balanced margins. This stamp is one of those rare examples combining everything that could be desired..... 3,400.00



1653

1654°★★ **\$1.00 Trans-Mississippi (292)**. Mint N.H., deep shade and proof-like impression, well-proportioned margins

VERY FINE AND CHOICE MINT NEVER-HINGED EXAMPLE OF THE \$1.00 TRANS-MISSISSIPPI ISSUE.

With 1998 and 2004 P.F. certificates as block of four (top left stamp) and 2006 P.S.E. certificate (VF-XF 85; SMQ \$5,150.00)..... 3,400.00



1654



1655

1655°★ **\$1.00 Trans-Mississippi (292).** Original gum, lightly hinged, intense shade and proof-like impression, almost perfectly centered with balanced margins

EXTREMELY FINE GEM. A SUPERB ORIGINAL-GUM EXAMPLE OF THE \$1.00 TRANS-MISSISSIPPI ISSUE, WHICH HAS BEEN CALLED THE MOST BEAUTIFUL DESIGN IN U.S. PHILATELY.

1988 P.F. certificate no longer accompanies. P.S.E. encapsulated (XF-Superb 95; SMQ \$3,250.00). Only two hinged copies have graded higher to date. As an indication of how rare this stamp is in higher grades, only five stamps in any condition have graded higher than 95..... 1,100.00

1656 ★ **\$1.00 Trans-Mississippi (292).** Original gum, very lightly hinged, intense shade and impression, well-proportioned margins, Extremely Fine, with 2011 P.S.E. certificate (OGph, XF 90; SMQ \$1,550.00) ..... 1,100.00



1656



1657

1657 ★ **\$1.00 Trans-Mississippi (292).** Original gum, lightly hinged, deep shade and detailed impression, wide margins, Very Fine and choice, with 1979 P.F. certificate ..... 1,100.00

1658 ★ **\$1.00 Trans-Mississippi (292).** Original gum, lightly hinged, fresh and crisp, Very Fine, with 1990 P.F. certificate..... 1,100.00



1658





1659



1660



1661

- 1659 ★ **\$1.00 Trans-Mississippi (292).** Original gum, lightly hinged, intense shade and clear impression, Fine..... 1,100.00
- 1660 ★ **\$1.00 Trans-Mississippi (292).** Original gum, lightly hinged, bright shade, fresh and Fine..... 1,100.00
- 1661 ★ **\$1.00 Trans-Mississippi (292).** Original gum, lightly hinged, marvelous intense shade and proof-like impression, Fine ..... 1,100.00



1662



1663



1664

- 1662 ★ **\$1.00 Trans-Mississippi (292).** Original gum, h.r., attractive margins, small corner thin, otherwise Fine ..... 1,100.00
- 1663 ★ **\$1.00 Trans-Mississippi (292).** Original gum, h.r., fresh and Fine ..... 1,100.00
- 1664 ★ **\$1.00 Trans-Mississippi (292).** Original gum, lightly hinged, sharp impression, wide margins, reperfed at right, Very Fine appearance ..... 1,100.00



1665

1665 ★田 **\$1.00 Trans-Mississippi (292).** Block of four, original gum, very lightly hinged, intense shade and detailed impression

VERY FINE. A BEAUTIFUL LIGHTLY-HINGED BLOCK OF FOUR OF THE \$1.00 TRANS-MISSISSIPPI ISSUE.

With 1997 P.S.E. certificate ..... 5,500.00

1666° **\$1.00 Trans-Mississippi (292).** Intense shade and impression, gorgeous centering with wide and balanced margins, neat strikes of Boston oval cancels

EXTREMELY FINE GEM. A SUPERB USED EXAMPLE OF THE \$1.00 TRANS-MISSISSIPPI ISSUE, WHICH HAS BEEN GRADED XF-SUPERB 95 BY P.S.E. — ONLY ONE USED EXAMPLE HAS GRADED HIGHER TO DATE.

1990 P.F. certificate no longer accompanies. P.S.E. encapsulated (XF-Superb 95; SMQ \$3,900.00). Only one used copy has graded higher (at 98), and only five others share this desirable grade. .... 650.00



1666



1667

1667 **\$1.00 Trans-Mississippi (292).** Wide balanced margins, New York oval registry cancel, reperfed at left and with tiny perforated tear at bottom, Extremely Fine appearance, with clean 1985 P.F. certificate, with 2010 P.S.E. and 2011 P.F. certificates as reperfed ..... 650.00



1668°★★ **\$2.00 Trans-Mississippi (293)**. Mint N.H., rich color and detailed impression on bright paper, choice centering

VERY FINE AND CHOICE MINT NEVER-HINGED EXAMPLE OF THE \$2.00 TRANS-MISSISSIPPI ISSUE.

With copy of older P.F. certificate for large multiple and with 1999 P.F. and 2006 P.S.E. certificates (VF-XF 85; SMQ \$8,950.00). Only five examples have graded higher to date (top is 95). 6,000.00



1668



1669

1669°★★ **\$2.00 Trans-Mississippi (293)**. Mint N.H., detailed impression, well-proportioned margins

A FINE AND ATTRACTIVE MINT NEVER-HINGED EXAMPLE OF THE \$2.00 TRANS-MISSISSIPPI ISSUE.

With 1997 P.F. and 2010 P.S.E. certificates .....  
..... 6,000.00

1670 ★★ **\$2.00 Trans-Mississippi (293)**. Mint N.H., bright color and detailed impression, light corner perf crease top right, Fine appearance ..... 6,000.00



1670

1671°★ **\$2.00 Trans-Mississippi (293)**. Original gum, lightly hinged, detailed impression showing every nuance of the engraving, post-office fresh paper, unusually choice centering for this difficult issue

EXTREMELY FINE GEM. A SUPERB ORIGINAL-GUM EXAMPLE OF THE \$2.00 TRANS-MISSISSIPPI ISSUE, WHICH HAS BEEN GRADED XF-SUPERB 95 BY P.S.E.

The \$2.00 Trans-Mississippi Issue is widely regarded as being the most difficult denomination of the series to obtain with any decent-size margins. The margins are almost always narrow on the \$2.00, making it difficult for collectors of Gem-quality stamps to fill this space in their albums.

P.S.E. encapsulated (XF-Superb 95; SMQ \$5,400.00). Only one example in any condition category has graded higher to date (hinged, at 98) ..... 1,900.00



1671



- 1672 ★ **\$2.00 Trans-Mississippi (293)**. Mint N.H. except slight gum disturbance incl. fingerprint, Fine, with 2001 P.S.E. certificate as Mint N.H., Scott Retail as hinged since this surely would not receive a Mint N.H. certificate by today's expertizing standards ..... 1,900.00
- 1673 ★ **\$2.00 Trans-Mississippi (293)**. Original gum, wide nicely balanced margins, warm color, Very Fine and choice, with 1996 A.P.S. certificate ..... 1,900.00
- 1674 ★ **\$2.00 Trans-Mississippi (293)**. Original gum, rich color, Fine, with 1985 P.F. certificate. 1,900.00
- 1675 ★ **\$2.00 Trans-Mississippi (293)**. Disturbed original gum, radiant color, small thin spots, short perf at bottom, otherwise Fine ..... 1,900.00
- 1676 ★ **\$2.00 Trans-Mississippi (293)**. Original gum, nicely centered, guide line at bottom, rich color and clean impression, tiny hinge thin, Very Fine appearance ..... 1,900.00
- 1677 ★ **\$2.00 Trans-Mississippi (293)**. Original gum, excellent color, light horizontal crease, otherwise Very Fine ..... 1,900.00
- 1678 ★ **\$2.00 Trans-Mississippi (293)**. Original gum, lightly hinged, attractively centered with strong color, reperfed at right, Very Fine appearance ..... 1,900.00
- 1679 ★ **10c, 50c, \$2.00 Trans-Mississippi (290-291, 293)**. Singles with **plate no. selvage**, 10c top, others bottom, original gum, 10c Mint N.H., 50c h.r. and selvage reattached, \$2.00 nicely centered but has small margin tear at right, otherwise Fine-Very Fine, each with 2010 P.F. certificate ..... (Photo Ex) 3,025.00
- 1680 (★) **\$2.00 Trans-Mississippi (293)**. Unused (regummed or possibly heavily disturbed original gum), tiny barely discernable corner thin, Very Fine appearance, Scott Retail as no gum ..... 900.00
- 1681 (★) **\$2.00 Trans-Mississippi (293)**. Unused (regummed), expertly added bottom left corner perf, Fine appearance ..... 900.00





1682

1682 ★田 \$2.00 Trans-Mississippi (293). Block of four, original gum, h.r., bright color, few perf separations

FINE AND ATTRACTIVE BLOCK OF THE \$2.00 TRANS-MISSISSIPPI ISSUE.

Scott Catalogue assigns only a \$650.00 premium for a block versus four singles..... 8,250.00

PAN-AMERICAN ISSUE



1683



1684



1685



1686

1683 ★★田 1c Pan-American (294). Mint N.H. top imprint and plate no. 1112 block of six, couple of light fingerprints on gum, rich color, beautifully centered, Extremely Fine..... 475.00

1684 ★★田 2c Pan-American (295). Mint N.H. bottom imprint and plate no. 1098 block of six, brilliant colors, Fine-Very Fine..... 475.00

1685 ★★田 2c Pan-American (295). Mint N.H. bottom imprint and plate no. 1092 block of six, bright color, attractive margins and centering, Very Fine-Extremely Fine ..... 475.00

1686 ★★田 2c Pan-American (295). Mint N.H. bottom right corner selvage imprint and plate no. 1098 block of eight, denomination markers and siderographer's initials, rich colors, choice centering, Very Fine ..... 560.00



1687



1688



1689EX

- 1687 ★田 **2c Pan-American, High Fast Train (295 var)**. Block of four, strong colors, vignette shifted up into frame and to the left, Fine, striking variety from this increasingly popular collecting area, not often seen in multiples ..... E. 300-400
- 1688 **2c Pan-American (295)**. Deep rich colors, unusually wide and balanced margins for this difficult issue, wavy-line machine cancel, Extremely Fine Gem, with 2011 P.S.E. certificate (Superb 98; SMQ \$660.00), only two have graded higher to date and only one other shares this grade, used Pan-Americans are extremely difficult to obtain in the higher grades — there are only five used stamps of any denomination graded 98 or above ..... 1.00
- 1689 ★★田 **4c, 5c Pan-American (296-297)**. Mint N.H. blocks of four, 5c with right selvage, fresh and bright, one of 5c with very trivial fingerprint on gum, Fine-Very Fine, 4c extraordinarily well-centered and Extremely Fine, Scott Retail as four Mint N.H. singles of each ..... **(Photo Ex)** 1,560.00



1690

- 1690°★★田 **4c Pan-American (296)**. Mint N.H. bottom imprint and plate no. 1145 block of six, strong colors and excellent centering  
 EXTREMELY FINE. A BEAUTIFUL MINT NEVER-HINGED PLATE BLOCK OF THE 4-CENT PAN-AMERICAN ISSUE.  
 With 1998 P.F. and 2009 P.S.E. certificates (VF-XF 85)..... 3,500.00



1691

- 1691 ★★田 **4c Pan-American (296)**. Mint N.H. top imprint, plate no. 1145 and arrow block of ten, long sequence of siderographers' initials, bright colors, choice centering, two small tear in selvage, otherwise Very Fine ..... 6,000.00







1696



1697

- 1696°★★ **8c Pan-American (298)**. Mint N.H., detailed impressions, wide and balanced margins, Extremely Fine Gem, with 2005 P.S.E. certificate (XF-Superb 95; SMQ \$1,325.00)..... 250.00
- 1697★★ **8c Pan-American (298)**. Mint N.H., handsomely centered, wonderfully fresh and crisp with strong colors, Extremely Fine, with 2011 P.S.E. certificate for "L" shaped block of three..... 250.00



1698

- 1698★★田 **8c Pan-American (298)**. Mint N.H. top left corner imprint and plate no. 1150 block of ten with half arrow at right, denomination markers and siderographers' initials, beautiful rich color, wide margins to perfs barely touching at top of right two stamp (outside the plate block), light crease in ungummed part of selvage at top right  
 VERY FINE. A RARE AND IMPRESSIVE MINT NEVER-HINGED TOP CORNER PLATE BLOCK OF THE 8-CENT PAN-AMERICAN ISSUE.  
 With copy of 1981 P.F. certificate. Scott Retail for the plate block of six and four Mint N.H. singles..... 7,250.00



1699

- 1699★田 **8c Pan-American (298)**. Bottom imprint and plate no. 1150 block of six, strong colors, Fine..... 4,000.00





1700EX



1701



1702

- 1700° ★田 **8c, 10c Pan-American (298-299)**. Blocks of four, 8c hinged on top pair, one on bottom with perhaps barest trace of hinging, other Mint N.H., 10c with top left corner selvage, top stamps hinged, bottom stamps Mint N.H., Fine, Scott Retail as 8c block and 10c singles.....**(Photo Ex)** 1,360.00
- 1701 ★★ **10c Pan-American (299)**. Mint N.H., fresh and crisp, rich colors, essentially perfectly centered, Extremely Fine, with 2011 P.S.E. certificate (XF 90; SMQ \$850.00)..... 325.00
- 1702 ★田 **10c Pan-American (299)**. Block of four, lightly hinged, attractive margins and centering, single slightly nibbed perf at bottom left, vertical gum bend two right stamps, otherwise Very Fine ..... 575.00



1703

- 1703 ★田 **10c Pan-American (299)**. Top imprint and plate no. 1151 block of six, stamps Mint N.H., minor light stain near top of selvage edge above pos. 2 and 3, otherwise Fine-Very Fine..... 6,750.00



1704

- 1704 ★田 **10c Pan-American (299)**. Bottom imprint and plate no. 1151 block of six, lightly hinged in ungummed part of selvage where few perf separations expertly reinforced, fresh and bright colors, Fine..... 6,750.00

PAN-AMERICAN INVERTS



1705

1705° ★ **1c Pan-American, Center Inverted (294a).** Original gum, lightly hinged, deep rich colors and proof-like impressions, almost perfectly centered with wide and balanced margins

EXTREMELY FINE. A SUPERB LIGHTLY-HINGED EXAMPLE OF THE ONE-CENT PAN-AMERICAN INVERT WHICH HAS BEEN GRADED XF 90 BY P.S.E. THIS IS THE HIGHEST GRADE AWARDED TO DATE.

The 1c Pan-American Inverts were found in at least four different post offices around the country, soon after release of the issue in May 1901.

Faint pencil notation on back. 2005 P.F. certificate no longer accompanies. P.S.E. encapsulated (OG XF 90; SMQ \$29,700.00). Using today's P.S.E. gum qualifiers this would be OGrh. No example has graded higher to date and only four others share this grade .....  
..... 12,500.00



1706

1706 ★ **1c Pan-American, Center Inverted (294a).** Lightly hinged, incredibly well-centered, deep dark colors

EXTREMELY FINE GEM. A REMARKABLY FRESH AND BEAUTIFUL EXAMPLE OF THE ONE-CENT PAN-AMERICAN INVERT.

The 1c Pan-American Inverts were found in at least four different post offices around the country, soon after release of the issue in May 1901.

With 1999 P.F. and 2007 P.S.E. certificates..... 12,500.00





1707

1707 ★ **1c Pan-American, Center Inverted (294a).** Perfectly centered, lightly hinged, wonderful state of freshness

EXTREMELY FINE. ONE OF THE FINEST LIGHTLY-HINGED EXAMPLES OF THE ONE-CENT PAN-AMERICAN INVERT.

The 1c Pan-American Inverts were found in at least four different post offices around the country. .... 12,500.00



1708

1708 ★ **1c Pan-American, Center Inverted (294a).** Slightly disturbed original gum from hinge removal, rich color, few perf creases at bottom, lightly soiled

VERY FINE APPEARING AND DESIRABLE EXAMPLE OF THE ONE-CENT PAN-AMERICAN INVERT.

The 1c Pan-American Inverts were found in at least four different post offices around the country, soon after release of the issue in May 1901.

Ex Newport. With 2007 P.F. certificate. .... 12,500.00



1709

1709 ★ **2c Pan-American, Center Inverted (295a).** Very lightly hinged, unusually choice centering with wide and balanced margins, deep rich colors, single tiny perf tip thin at top

EXTREMELY FINE APPEARANCE. A WONDERFULLY WELL-CENTERED AND FRESH EXAMPLE OF THE 2-CENT PAN-AMERICAN INVERT. ONE OF THE MOST CELEBRATED INVERT ERRORS IN AMERICAN PHILATELY.

The 2c is the rarest of the three Pan-American Inverts. It is surmised that approximately 200 were issued through the post office, with two distinct shades known. Our Levi records contain the intact block (4), reconstructed block (4), 64 unused singles and 6 used singles, for a total of 72 unused and 6 used. Many of the unused singles have disturbed gum or no gum, and/or are off center to top or top left. This Extremely Fine centered stamp with a tiny perf tip thin is among the finest-appearing examples.

Ex Maffeo. With 1991 P.F. and 2007 P.S.E. certificates ..... 55,000.00





1710

1710 ★ **4c Pan-American, Center Inverted (296a).** Disturbed original gum, rich colors, well-balanced margins, thin spot at center

VERY FINE APPEARING EXAMPLE OF THE 4-CENT PAN-AMERICAN INVERT.

The 4c stamp portrays an electric automobile, known at the time as the “Electric Vehicle Service,” as depicted on the Baltimore & Ohio Railroad brochure from which the engraving was made. In the background one can see the dome of the Capitol. The two men depicted in the front seat are both chauffeurs. The man in the passenger compartment is Samuel P. Hege, so this stamp actually depicts a living person in violation of the law.

The 4c Pan-American Invert was a special printing and not regularly issued. Examples were distributed through two official channels, and the gum on the majority of stamps without “Specimen” overprint was disturbed. In fact, because the stamps were removed from mounting paper, they are generally thinned or have seriously disturbed gum.

Ex Newport. With 2007 P.F. certificate ..... 70,000.00



1711

1711 ★ **4c Pan-American, Center Inverted, Specimen Overprint (296a-S).** Slightly disturbed original gum from hinge removal (far better gum condition than most), rich colors and fine impressions, clear strike of purple “Specimen” overprint at right

FINE EXAMPLE OF THE 4-CENT PAN-AMERICAN INVERT WITH SPECIMEN OVERPRINT.

If the reported numbers are correct, a total of 203 4c Inverts was released, both with and without the overprint. An unknown quantity of the 4c Pan-American invert was overprinted with a small “Specimen” overprint. Some examples, both with and without the overprint, were given away by Third Asst. Postmaster General Edwin C. Madden. When postal authorities learned of the practice, they destroyed 194 copies and put one pane of 100 into the official archives. At a later date, 97 of these were traded for rarities missing from the archives.

With 1993 P.F. certificate. .... 10,000.00

1902-08 ISSUE



- 1712 ★★ **1c Blue Green (300)**. With top part imprint selvage, hinged in un gummed selvage, stamp Mint N.H., near mathematically centered, Extremely Fine Gem, with 2003 P.F. (for imprint and plate no. strip of three) and 2009 P.S.E. certificates (Superb 98; SMQ \$1,250.00), according to the P.S.E. Population Report this is one of nine to have been awarded this grade with none higher..... 30.00
- 1713 ★★ **1c Blue Green (300)**. Mint N.H., wide margins and precise centering, strong color on crisp paper, Extremely Fine Gem, with 2009 P.S.E. certificate (Superb 98; SMQ \$1,250.00), a very difficult stamp to find in this desirable condition, only this example and another eight have been awarded this lofty grade with none higher..... 30.00
- 1714 ★★田 **1c Blue Green, 2c Carmine (300-301)**. Mint N.H. left imprint and plate no. blocks of six, bright colors, the 2c with particularly wide and balanced margins, 1c Very Fine, 2c Extremely Fine..... 775.00
- 1715 ★★ **1c Blue Green, Booklet Pane of Six (300b)**. Position E, Mint N.H., perfect centering with wide and balanced margins, rich color, two small natural inclusions in pos. 4 and 6, Extremely Fine Gem, a difficult booklet pane to find in this choice Mint N.H. and centered condition .....(Photo Ex) 1,150.00
- 1716 ★田 **2c Carmine (301)**. Wide top imprint and plate no. 1532 block of six, lightly hinged, well-centered for this difficult issue, Very Fine ..... 275.00
- 1717 ★★ **2c Carmine, Booklet Pane (301c)**. Position E, Mint N.H., intense color and attractive margins, Very Fine ..... 950.00
- 1718 ★★田 **3c Bright Violet, 13c Purple Black (302, 308)**. Former block of four with left plate no. selvage, latter vertical block of six with part imprint and plate no., both Mint N.H., two stamps of latter with minor fingerprints, Fine-Very Fine .....(Photo Ex) 1,040.00
- 1719 ★田 **3c Bright Violet (302)**. Bottom imprint and plate no. 1589 block of six, one stamp trivial fingerprint gum disturbance, rest Mint N.H., tiny corner crease top right stamp, otherwise Fine ..... 800.00





- 1720 ★★田 **4c Brown (303)**. Mint N.H. block of four, deep rich color and near perfect centering, Extremely Fine Gem block, Scott Retail as singles..... 600.00
- 1721 °★★ **5c Blue (304)**. Mint N.H., spectacular color and proof-like impression, precise centering with Jumbo margins, Extremely Fine Gem, a superb stamp in every respect, P.S.E. encapsulated (XF-Superb 95 Jumbo; SMQ \$1,200.00 as 95, \$3,600.00 as 98), only four have graded higher to date, and only two others share this grade..... 150.00
- 1722 ★★ **5c Blue (304)**. Mint N.H., gorgeous color on bright paper, wide and balanced margins, Extremely Fine Gem, with 2011 P.S.E. certificate (XF-Superb 95; SMQ \$1,200.00)..... 150.00
- 1723 ★★ **5c Blue (304)**. Mint N.H., unusually choice margins and nearly perfectly centered, intense color on bright white paper, Extremely Fine Gem, with 2011 P.S.E. certificate (XF-Superb 95; SMQ \$1,200.00)..... 150.00
- 1724 ★★ **5c Blue (304)**. Mint N.H., vivid color, Jumbo balanced margins, natural gum bend, Extremely Fine, a pretty stamp..... 150.00
- 1725 ★★ **5c Blue (304)**. Mint N.H., bright and fresh, Very Fine and choice, with 1999 P.F. certificate..... 150.00
- 1726 **5c Blue (304)**. Mathematically precise centering with Jumbo margins, brilliant color on post-office fresh paper, neat wavy-line machine cancel, Extremely Fine Gem, easily one of the finest used copies of this issue in existence, with 2011 P.S.E. certificate (Gem 100 Jumbo; unpriced in SMQ above the grade of 98, SMQ \$700.00 as 98), this is the highest grade possible on the grading chart and only one other shares this grade ..... 2.25



- 1727 ★★田 6c Claret (305). Mint N.H. block of four, vibrant color, single perf disc indent top left stamp, Fine-Very Fine, Scott Retail as singles..... 600.00
- 1728 ★★田 8c Violet Black (306). Mint N.H. wide top imprint and plate no. 1497 block of six, deep shade, natural gum bend top left stamp, Fine-Very Fine, an elusive Mint N.H. top plate block, the first we have offered since 2003 ..... 1,250.00
- 1729 ★★ 10c Pale Red Brown (307). Mint N.H. wide right imprint and plate no. 1590 strip of three, remarkably well-centered, bright color, Very Fine-Extremely Fine, handsome multiple, with 2011 P.S.E. certificate, Scott Retail as three Mint N.H. singles..... 450.00
- 1730 ★ 50c Orange (310). Single hinge mark, vibrant color, fresh and Very Fine..... 425.00
- 1731 ★ 50c Orange (310). Nicely centered, bright color and paper, Very Fine, with 2011 P.S.E. certificate..... 425.00
- 1732 ★ 50c Orange (310). Choice margins and attractive centering, striking shade, lightly hinged, Very Fine, with 2011 P.S.E. certificate..... 425.00
- 1733 ★田 50c Orange (310). Right arrow block of four, lightly hinged, vibrant color as fresh as the day it was printed, well-balanced margins throughout, Very Fine and choice position block, with 2011 P.S.E. certificate..... 1,900.00





- 1734 ★★ \$1.00 Black (311). Mint N.H., crisp impression, light natural gum bends, Fine ..... 2,100.00
- 1735 ★ \$1.00 Black (311). Wide margins, intense shade on bright white paper, lightly hinged, Extremely Fine, with 2011 P.S.E. certificate (OGph, XF 90; SMQ \$800.00)..... 700.00
- 1736 ★ \$1.00 Black (311). Lightly hinged, bright shade and crisp impression, unusually wide margins, Very Fine and choice, with 1971 P.F. certificate ..... 700.00
- 1737 ★★ \$2.00 Dark Blue (312). Mint N.H., light fingerprint on gum, fresh color, ample to wide margins, Very Fine..... 3,000.00
- 1738 ★ \$2.00 Dark Blue (312). Lightly hinged, rich color on bright paper, unusually choice centering with wide and balanced margins, long and full perforations all around, Extremely Fine Gem, a superb stamp, with 1990 P.F. and 2009 P.S.E. certificates (OGph, XF-Superb 95; SMQ \$1,550.00)..... 950.00
- 1739 ★ \$2.00 Dark Blue (312). Small h.r., deep rich color, Very Fine ..... 950.00
- 1740 (★) \$5.00 Dark Green (313). Unused (regummed), well-proportioned margins, Very Fine..... 550.00
- 1741 ★★ 1c Blue Green, Imperforate (314). Mint N.H., enormous margins with part imprint at right and parts of the five adjoining stamps on the other three sides, wonderfully fresh with proof-like impression, Extremely Fine Gem, with 2011 P.S.E. certificate (Gem 100; SMQ \$150.00 as 98, unpriced in the higher grade)..... 35.00
- 1742 ★★ 1c Blue Green, Imperforate (314). Mint N.H. pair, massive margins incl. part of all ten adjoining stamps, brilliant color, detailed impressions, Extremely Fine Gem, ex Whitman, with 2004 P.F. certificate, with 2005 and 2009 P.S.E. certificates ..... 70.00
- 1743 ★★ 5c Blue, Imperforate (315). Mint N.H. horizontal pair, large balanced margins, fresh, strong color, Extremely Fine Gem, with 2011 P.S.E. certificate (XF-Superb 95; SMQ unpriced as a pair, Mint N.H. single in 95 grade is \$550.00)..... 900.00



- 1744 ★★田 2c Carmine Rose, Ty. I (319b). Mint N.H. bottom imprint and plate no. 2724 block of six, bright color, wide margins, light fingerprint on gum of one and Scott No. pencil notation in selvage, Very Fine..... 550.00
- 1745 ★★ 2c Carmine Rose, Ty. I, Booklet Pane of Six (319n). Position E, Mint N.H., lovely color, fresh and Very Fine..... 450.00
- 1746 ★★ 2c Scarlet, Ty. I, Booklet Pane of Six (319p). Position D with plate no. 2550, Mint N.H., vivid color on fresh paper, Very Fine and choice booklet pane from this desirable position, the middle and bottom left stamps are Extremely Fine Jumbos..... 350.00
- 1747 ★★田 2c Lake, Ty. II, Imperforate (320a). Mint N.H. top imprint and plate no. 4701 block of six, large margins, deep rich color in this distinctive shade, fresh and Very Fine, this is the only Mint N.H. top plate block we located using Power Search ..... 1,150.00

LOUISIANA PURCHASE AND JAMESTOWN ISSUES

- 1748 ★田 1c-10c Louisiana Purchase (323-327). Blocks of four, two to four stamps each of last three Mint N.H., Fine-Very Fine, the 5c is rather nice, especially top right stamp..... (Photo Ex) 2,975.00
- 1749 ★★田 1c-2c Louisiana Purchase (323-324). Mint N.H. imprint and plate no. blocks of four, bottom and top respectively, bright colors and nearly precise centering, 1c with gum crease at bottom left in selvage only, Very Fine and choice pair..... (Photo Ex) 700.00





1750

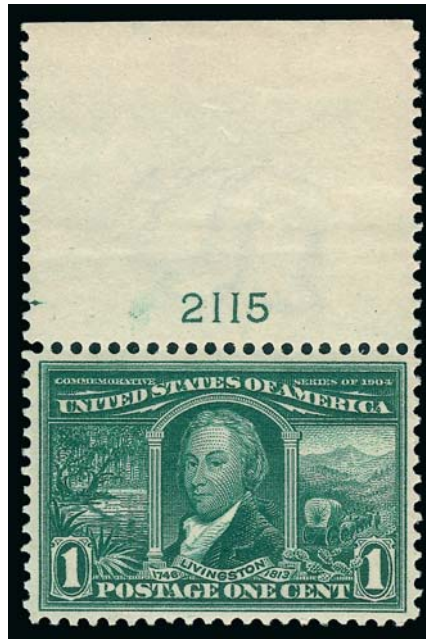

1751

- 1750°★★ **1c Louisiana Purchase (323)**. Mint N.H. with **wide plate no. 2131 selvage** at top, deep rich color on fresh paper, unusually choice centering, Extremely Fine Gem, ex Whitman, with 1999 P.F. and 2008 P.S.E. certificates (XF-Superb 95; SMQ \$725.00)..... 70.00
- 1751 ★★ **1c Louisiana Purchase (323)**. Mint N.H. with top **plate no. 2115 selvage**, essentially perfectly centered, deep color and clear impression, Extremely Fine, with 2011 P.S.E. certificate (XF 90; SMQ \$225.00), desirable example and conservatively graded in our opinion..... 70.00

- 1752°★★ **3c Louisiana Purchase (325)**. Mint N.H., beautiful deep color and proof-like impression, wide margins, almost perfect centering

EXTREMELY FINE GEM. A SUPERB MINT NEVER-HINGED EXAMPLE OF THE 3-CENT LOUISIANA PURCHASE, WHICH HAS BEEN GRADED SUPERB 98 BY P.S.E.

Ex Whitman. With 1991 P.F. certificate for a block, with 1997 P.F. and 2008 P.S.E. certificates (Superb 98; SMQ \$4,900.00). Only one example has graded higher to date (at 98J)..... 220.00



1752



1753



1754EX

- 1753 ★★田 **3c Louisiana Purchase (325)**. Mint N.H. block of four, fresh and Fine-Very Fine..... 800.00
- 1754 ★田 **3c-10c Louisiana Purchase (325-327)**. Blocks of four, bottom 5c and 10c pairs Mint N.H., others lightly hinged, 10c Fine; 3c and 5c Very Fine-Extremely Fine .....(Photo Ex) 1,942.00



1755

1755 ★★田 3c Louisiana Purchase (325). Mint N.H. bottom imprint and plate no. 2102 block of six, beautiful vivid color, wide margins and choice centering, Extremely Fine, a lovely plate block and scarce in this condition..... 1,750.00



1756

1756 ★★田 5c Louisiana Purchase (326). Mint N.H. top imprint and plate no. 2097 block of six, bright shade, detailed impression, choice centering throughout  
EXTREMELY FINE. A BEAUTIFUL MINT NEVER-HINGED PLATE BLOCK OF THE 5-CENT LOUISIANA PURCHASE ISSUE.  
With 2009 P.S.E. certificate (XF 90) ..... 1,850.00

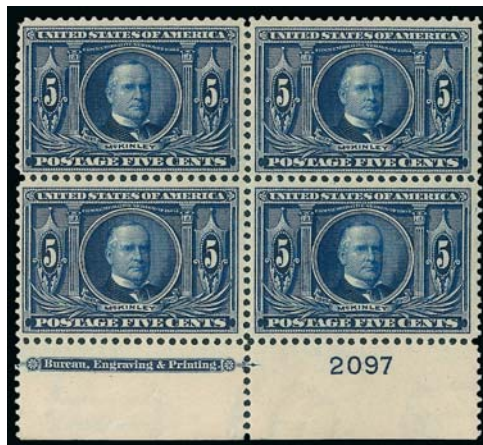

1757

1757 ★田 5c Louisiana Purchase (326). Bottom imprint and plate no. 2097 block of four, bottom pair Mint N.H., top pair lightly hinged, rich color, wide and balanced margins, Very Fine and choice ..... 650.00





- 1758 ★★ **10c Louisiana Purchase (327)**. Mint N.H., pristine and almost perfectly centered, Extremely Fine, with 2011 P.S.E. certificate (XF 90; SMQ \$725.00) ..... 375.00
- 1759 ★★ **10c Louisiana Purchase (327)**. Mint N.H., beautifully centered for this difficult issue, rich color and crisp impression, Extremely Fine, with 2011 P.S.E. certificate for vertical pair ..... 375.00
- 1760 ★★田 **10c Louisiana Purchase (327)**. Mint N.H. block of four, fresh and bright color, top right stamp natural inclusion not mentioned on accompanying certificate, a Very Fine-Extremely Fine block, with 2000 P.F. certificate, Scott Retail as singles ..... 1,500.00
- 1761 ★★田 **10c Louisiana Purchase (327)**. Mint N.H. wide top imprint and plate no. block of four, huge selvage, deep rich color, Very Fine and choice, an exceptional plate block seldom seen in this post-office fresh and intact condition ..... 2,250.00
- 1762 ★田 **1c-10c Louisiana Purchase (323-327)**. Imprint and plate no. blocks of four, 1c-5c Mint N.H., 5c selvage nearly separated and cataloged as four Mint N.H. singles, Fine lot ..... (Photo Ex) 3,940.00





- 1763 ★★田 1c Jamestown (328). Mint N.H. bottom imprint and plate no. 3541 block of six, rich color and attractive margins, right two stamps with gum skips, Very Fine and choice plate block, the bottom row Extremely Fine ..... 725.00
- 1764 ★田 1c-5c Jamestown (328-330). Blocks of four, bottom pairs Mint N.H., Fine-Very Fine ..... (Photo Ex) 1,320.00
- 1765 ★★田 2c Jamestown (329). Mint N.H. bottom imprint and plate no. 3657 block of ten with part arrow at left, fresh color, clear to wide margins throughout, Very Fine, Scott Retail as plate block of six and four singles ..... 1,120.00
- 1766°★★ 5c Jamestown (330). Mint N.H. with **full imprint selvage at top**, choice centering, fresh and crisp, Extremely Fine, especially desirable with the full Bureau, Engraving & Printing imprint, with 1984 P.F. and 2008 P.S.E. certificates (XF 90; SMQ \$670.00) ..... 330.00
- 1767 ★田 5c Jamestown (330). Top imprint and plate no. 3561 block of six, some reinforced perf separations, deep rich color, attractive centering, appears Very Fine ..... 2,750.00

END OF SESSION THREE



SESSION FOUR (LOTS 1768-2130)  
 THURSDAY, OCTOBER 13, 2011, AT 1:30 P.M.

1908-12 ISSUES



- 1768 ★★ 3c Deep Violet (333). Mint N.H. vertical strip of three with left imprint and plate no. 4925, fresh and bright, exceptional centering, Very Fine-Extremely Fine, with 2011 P.S.E. certificate ..... 225.00
- 1769 ★★田 4c Orange Brown (334). Mint N.H. left imprint, plate no. 5226 and star block of six, rich color, well-proportioned margins, Very Fine-Extremely Fine ..... 725.00
- 1770 ★★田 4c Orange Brown (334). Mint N.H. right imprint, plate no. 5226 and star block of six with wide selvage, rich color, bottom right stamp small natural gum skip, Fine-Very Fine, a pretty plate block, ex MLG collection ..... 725.00
- 1771 ★★田 6c Red Orange (336). Mint N.H. top imprint and plate no. 4939 block of six, vivid color on crisp paper, ample to wide margins throughout, single unpunched perf at bottom between pos. 4 and 5, fresh and Very Fine..... 1,400.00
- 1772 ★田 8c Olive Green (337). Top imprint and plate no. 4919 block of six, five stamps Mint N.H., top center stamp lightly hinged, rich color, Fine-Very Fine ..... 525.00



- 1773 ★★ **10c Yellow (338)**. Mint N.H. with top plate no. 4943, striking golden color, Extremely Fine, with 2011 P.S.E. certificate (XF 90; SMQ \$325.00)..... 160.00
- 1774 ★★ **10c Yellow (338)**. Mint N.H., vivid color, Extremely Fine, with 2011 P.S.E. certificate (XF 90; SMQ \$325.00)..... 160.00
- 1775 ★★田 **10c Yellow (338)**. Mint N.H. left imprint and plate no. 4940 block of six, radiant color, few trivial natural inclusions, Fine-Very Fine, ex MLG collection..... 1,500.00
- 1776 ★★ **15c Pale Ultramarine (340)**. Barely hinged, well-centered with colossal margins, Extremely Fine Gem, a huge stamp, with 1996 P.F. certificate..... 65.00
- 1777 ★★田 **15c Pale Ultramarine (340)**. Mint N.H. top plate no. and imprint block of six, fresh and Fine..... 1,175.00
- 1778 ★★ **50c Violet (341)**. Mint N.H. with **part imprint** selvage at bottom, pretty shade, Extremely Fine, with 2010 P.S.E. certificate (XF 90; SMQ \$1,650.00)..... 690.00
- 1779 ★ **50c Violet (341)**. Beautiful balanced margins, magnificent color and clear impression, lightly hinged, Extremely Fine Gem, with 2011 P.S.E. certificate (OGph, XF-Superb 95; SMQ \$900.00)..... 300.00
- 1780 ★ **50c Violet (341)**. With part top imprint selvage, almost perfectly balanced margins, bright color, Extremely Fine, with 2011 P.S.E. certificate (OGph, XF 90; SMQ \$550.00)..... 300.00
- 1781 ★ **\$1.00 Violet Brown (342)**. Wide balanced margins, deep shade, Extremely Fine, with 1986 P.F. certificate..... 500.00





- 1782 ★★田 **1c-5c 1908 Washington-Franklin Imperforate (343-347)**. Mint N.H. right imprint and plate no. blocks of six, large margins throughout, fresh and bright, Very Fine and choice matched set.....(Photo Ex) 1,210.00
- 1783 ★★ **5c Blue, Imperforate (347)**. Mint N.H., huge margins of small die proof dimensions, rich color and sharp impression, Extremely Fine Gem, with 2011 P.S.E. certificate (Gem 100; SMQ \$250 as 98, unpriced in higher grade) ..... 60.00
- 1784 ★★ **1c Green, Coil (348)**. Mint N.H. guide line strip of four, rich color, Very Fine, Scott Retail as guide line pair and two singles ..... 760.00
- 1785 ★★ **2c Carmine, Coil (349)**. Mint N.H. guide line pair, fresh, deep rich color, Very Fine, with 2008 P.F. certificate ..... 500.00



- 1786 ★★ **4c Orange Brown, Coil (350)**. Mint N.H. guide line pair, deep shade, extra wide margins at sides  
 VERY FINE. A BEAUTIFUL MINT NEVER-HINGED GUIDE LINE PAIR OF THE 1909 4-CENT VERTICAL COIL, SCOTT 350. With 1999 P.F. certificate..... 2,750.00

1786



- 1787 ★ **4c Orange Brown, Coil (350).** Guide line pair, rich color, Fine-Very Fine ..... 1,250.00
- 1788 ★★ **4c Orange Brown, Coil (350).** Mint N.H., rich color, Very Fine and choice, with 1999 P.F. certificate for pair..... 350.00
- 1789 ★★ **5c Blue, Coil (351).** Mint N.H. pair, intense color, crisp impression, Fine, with 1996 P.F. certificate ..... 950.00
- 1790 ★ **5c Blue, Coil (351).** Pair, wide margins and excellent color, minor separation, Very Fine, with 1989 P.F. certificate..... 425.00
- 1791 **5c Blue, Coil (351).** Pair, nicely centered, duplex circular datestamp and grid cancel, Very Fine, with 2007 P.S.E. certificate ..... 825.00
- 1792 **1c Green, Coil (352).** Well-centered with deep rich color, double-circle handstamp with dateless center, Extremely Fine, with 2011 P.S.E. certificate (XF 90; SMQ \$470.00), only nine used singles are recorded in the P.S.E. Population Report, this example and two others are in this grade with just two higher..... 190.00
- 1793 **1c Green, Coil (352).** Unusually wide margins and handsomely centered, wavy-line machine cancel, Extremely Fine, with 2011 P.S.E. certificate ..... 190.00



1794

- 1794 ★★ **2c Carmine, Coil (353).** Mint N.H. guide line pair, choice centering, brilliant color and remarkably detailed impression  
 VERY FINE AND RARE MINT NEVER-HINGED GUIDE LINE PAIR OF THE 1909 2-CENT HORIZONTAL COIL, SCOTT 353.  
 Ex Vineyard. With 1995 and 2004 P.F. certificates 1,750.00

- 1795 ★ **2c Carmine, Coil (353).** Guide line pair, brilliant color, fresh and Very Fine ..... 750.00



1796 ★★ **4c Orange Brown, Coil (354).** Mint N.H. guide line pair, beautifully centered with wide margins, fresh and bright color  
 VERY FINE AND CHOICE. A DESIRABLE AND RARE MINT NEVER-HINGED GUIDE LINE PAIR OF THE 1909 4-CENT HORIZONTAL COIL, SCOTT 354.  
 With 2002 P.F. certificate 3,250.00



1796



1797

1797 ★ **10c Yellow, Coil (356).** Pair, lightly hinged with beautiful glowing color  
 FINE. AN ATTRACTIVE PAIR OF THE SCARCE 1909 TEN-CENT YELLOW COIL, SCOTT 356.  
 With 1970 P.F. certificate.... 7,000.00

1798 ★ **10c Yellow, Coil (356).** Pair, right stamp h.r., vivid color, bit heavy natural gum bends at left, left stamp natural inclusion  
 FINE PAIR OF THE 10-CENT HORIZONTAL COIL, SCOTT 356.  
 With 1988 P.F. certificate as "previously hinged" ..... 7,000.00



1798



1799

1799 ★ **10c Yellow, Coil (356).** Lightly hinged, bright color on fresh paper, choice centering  
 EXTREMELY FINE. A SUPERB EXAMPLE OF THE SCARCE 1909 10-CENT HORIZONTAL COIL, SCOTT 356.  
 The 10c Perf 12 coil is most often found centered to the bottom. This is a desirable example, with its even top and bottom margins and lightly hinged gum. With 1987 and 2000 P.F. certificates..... 3,250.00

1800 ★ **10c Yellow, Coil (356).** Lightly hinged, vivid color, much better centering than normally found on this difficult issue, slight edge gum soaks top left and bottom left, otherwise Very Fine, with 1995 P.F. certificate that does not show the gum soaks..... 3,250.00



1800

BLUISH PAPER



1801



1802

- 1801 ★★田 **1c Green, Bluish (357)**. Mint N.H. right imprint and plate no. 4894 block of six, light fingerprint on gum of one, rich color on nicely blued paper, a few perf separations and small natural perf disc inclusion in one, otherwise Fine-Very Fine ..... 1,850.00
- 1802 ★田 **2c Carmine, Bluish (358)**. Block of four, bottom right stamp Mint N.H., others with gum soaks to varying degrees, light on top two (barely affects gum in a couple of perfs), heavy on bottom left, nice centering on deeply blued paper, appears Very Fine, Scott Retail as singles ..... 410.00

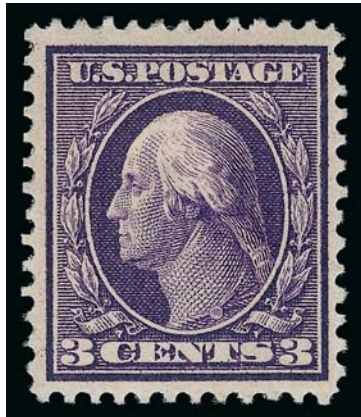

1803

- 1803 ★ **3c Deep Violet, Bluish (359)**. Lightly hinged, deep rich color on nicely blued paper, choice centering with well-balanced margins  
 VERY FINE AND CHOICE EXAMPLE OF THE 3-CENT BLUISH PAPER.  
 With 2001 P.F. certificate ..... 1,800.00

- 1804 ★ **3c Deep Violet, Bluish (359)**. Deep rich color, long and full perforations all around, Very Fine, two backstamps, with 1958 P.F. certificate ..... 1,800.00

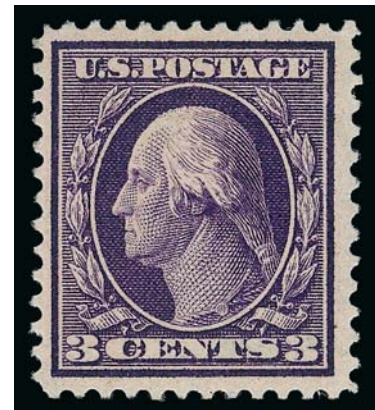

1804





1805

1805 ★ **4c Orange Brown, Bluish (360).** Rich color on nicely blued paper, unusually wide margin at top

FINE. AN ATTRACTIVE EXAMPLE OF THE RARE 4-CENT ON BLUISH PAPER.

According to Johl (Vol. 1, page 175), the only source of the 4c and 8c Bluish stamps was the archives of the Post Office Department. Approximately 80 of each were traded for rare stamps missing from the archives. Given the failed experimental nature of the paper mixture, it is no surprise that virtually all copies are off-center to some extent.

With 1969 P.F. certificate ..... 27,500.00



1806

1806 ★ **5c Blue, Bluish (361).** Intense shade, well-proportioned margins for this issue

VERY FINE ORIGINAL-GUM EXAMPLE OF THE 5-CENT ON BLUISH PAPER.

With 2005 P.F. certificate ..... 5,750.00

1807 ★ **5c Blue, Bluish (361).** Nicely centered and barely hinged, rich color on clearly blued paper

VERY FINE LIGHTLY-HINGED EXAMPLE OF THE 5-CENT ON BLUISH PAPER.

With 1993 P.F. certificate ..... 5,750.00



1807



1808



1809

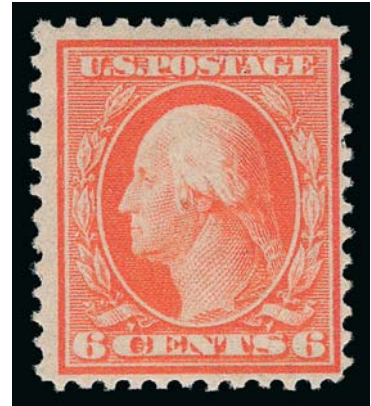

1810

- 1808 ★★ **6c Red Orange, Bluish (362).** Mint N.H., vivid shade on deeply blued paper, wide margins, tiny tear between two bottom perfs, appears Extremely Fine, rare in Mint N.H. condition, ex Fox ..... 3,250.00
- 1809 ★ **6c Red Orange, Bluish (362).** Lightly hinged, fresh color on deeply blued paper, Very Fine and choice, with 2001 P.F. certificate..... 1,350.00
- 1810 ★ **6c Red Orange, Bluish (362).** Small h.r., brilliant color on nicely blued paper, fresh and Fine, with 1975 P.F. certificate..... 1,350.00

- 1811 ★ **8c Olive Green, Bluish (363).** Intense shade, centered to bottom right  
 ABOUT FINE. AN ATTRACTIVE EXAMPLE OF THE RARE 8-CENT ON BLUISH PAPER.  
 According to Johl (Vol. 1, page 175), the only source of the 4c and 8c Bluish stamps was the archives of the Post Office Department. Approximately 80 of each were traded for rare stamps missing from the archives.  
 With 1955 P.F. certificate ..... 30,000.00

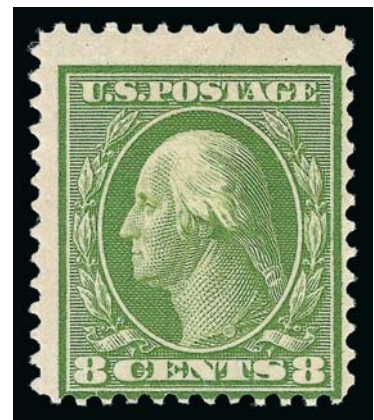

1811



1812

- 1812 ★ **10c Yellow, Bluish (364).** Lightly hinged, brilliant color, almost perfectly centered with well-proportioned margins  
 EXTREMELY FINE. A SUPERB EXAMPLE OF THE 10-CENT BLUISH PAPER.  
 With 1981 and 1988 P.F. certificates..... 1,750.00



- 1813 ★ **10c Yellow, Bluish (364).** Vibrant color on nicely blued paper, fresh and Very Fine, ex Hansen, with 1961 and 1993 P.F. certificates..... 1,750.00



1813

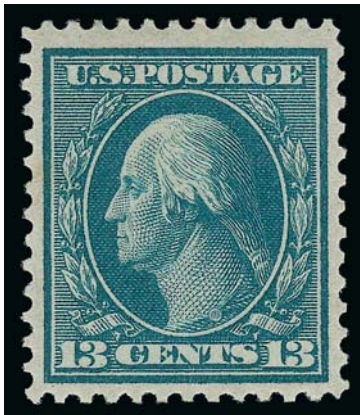

1814

- 1814 ★ **13c Bluish Green, Bluish (365).** Deep shade, well-centered for this difficult stamp with wide margins  
VERY FINE AND CHOICE. A FRESH AND HANDSOME EXAMPLE OF THE 13-CENT BLUISH PAPER.  
With 1998 P.S.E. certificate ..... 2,750.00

- 1815 ★ **13c Bluish Green, Bluish (365).** Lightly hinged, deep rich color and proof-like impression on blued paper, long and full perforations all around  
VERY FINE ORIGINAL-GUM EXAMPLE OF THE 13-CENT ON BLUISH PAPER.  
Ex Maffeo. With 2006 P.S.E. certificate..... 2,750.00

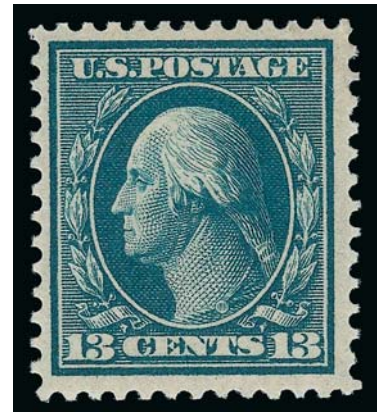

1815



1816

- 1816 ★ **13c Bluish Green, Bluish (365).** Deep rich color, wide margins, single gum soaked perf in top right corner, otherwise Very Fine, with 1985 P.F. certificate that does not show the gum soaked perf..... 2,750.00



1817

1817 ★ **13c Bluish Green, Bluish (365).** Slightly toned, otherwise Fine, with 1992 P.F. certificate..... 2,750.00

1818 ★ **15c Pale Ultramarine, Bluish (366).** Beautifully balanced margins, vivid color on deeply blued paper  
EXTREMELY FINE EXAMPLE OF THE 15-CENT BLUISH PAPER.  
With 1989 P.F. certificate..... 1,350.00



1818



1819

1819 ★ **15c Pale Ultramarine, Bluish (366).** With part imprint wide selvage at top, very lightly hinged, radiant color, Very Fine and choice, an attractive stamp, ex Maffeo, with 2007 P.S.E. certificate..... 1,350.00

1820 ★ **15c Pale Ultramarine, Bluish (366).** Brilliant color on nicely blued paper, long and full perforations, Very Fine and choice, H.F. Colman backstamp, with 1974 P.F. certificate..... 1,350.00



1820





- 1821 田 **2c Lincoln, Imperforate (368).** Block of four with bottom **small solid star and plate no. 4982** margin, enormous margins all around, neat target cancels and light magenta double-circle registry datestamp, Extremely Fine Gem, with 2011 P.S.E. certificate (Superb 98)..... 95.00
- 1822 ★★ **2c Lincoln, Bluish (369).** Mint N.H., vibrant color on fresh paper, balanced margins, Very Fine and choice, with 1985 P.F. certificate ..... 380.00
- 1823 ★田 **2c Lincoln, Bluish (369).** Block of four with bottom selvage, 3mm spacing, top pair lightly hinged, bottom pair Mint N.H., beautifully centered on clearly blue paper, Extremely Fine, lovely multiple, with 2011 P.S.E. certificate, Scott Retail as two hinged and two Mint N.H. singles..... 1,120.00
- 1824 ★田 **2c Lincoln, Bluish (369).** Block of four, 3mm spacing, one stamp almost imperceptibly hinged, Fine-Very Fine..... 800.00

- 1825 ★★田 **2c Lincoln, Bluish (369).** Mint N.H. left imprint, plate no. 4979 and small solid star block of six, deep rich color on deeply blue paper, well-proportioned margins  
 VERY FINE AND CHOICE. A BEAUTIFUL MINT NEVER-HINGED PLATE BLOCK OF THE 2-CENT LINCOLN ON BLUISH PAPER.  
 We have offered only two other Mint N.H. plate blocks since 2007 and both were off center..... 4,250.00



1825



- 1826 ★田 **2c Lincoln, Bluish (369)**. Wide top imprint, small solid star and plate no. 4978 block of six, center vertical pair disturbed original gum from hinge removal, Fine, a scarce plate block ..... 2,750.00
- 1827 **2c Lincoln, Bluish (369)**. Wide margins and exceptionally well-centered, clearly blued paper, neat wavy-line machine cancel, Extremely Fine, with 2011 P.S.E. certificate (XF 90; SMQ \$580.00) ..... 275.00
- 1828 田 **2c Lincoln, Bluish (369)**. Block of four, 3mm spacing, clearly blued paper, nicely centered with neat wavy-line machine cancel, Very Fine and very scarce, with 2011 P.S.E. certificate. 1,250.00
- 1829 ★★田 **2c Alaska-Yukon, Hudson-Fulton, Imperforate (371, 373)**. Mint N.H. imprint and plate no. blocks, large margins and wide selvage, latter is choice top position, Extremely Fine ..... 725.00
- 1830 ★★田 **3c Deep Violet (376)**. Mint N.H. top imprint, plate no. 5424 and hollow star block of six with wide selvage, rich color, Very Fine and choice, with 2011 P.S.E. certificate ..... 450.00
- 1831 ★★田 **5c Blue (378)**. Mint N.H. wide top plate no. 6348 block of six, deep rich color, few minor perf separations at top, Fine-Very Fine ..... 625.00
- 1832 ★★田 **6c Red Orange (379)**. Mint N.H. top imprint, plate no. 5215 and star block of six, bright color on fresh paper, Fine-Very Fine ..... 700.00
- 1833 **10c Yellow (381)**. Perfectly centered, vibrant color as fresh as the day it was printed, bold strike of Indianapolis registry oval cancel, Extremely Fine Gem, a superb stamp in every respect, with 2009 P.S.E. certificate (Superb 98; SMQ \$465.00) ..... 6.00
- 1834 ★ **15c Pale Ultramarine (382)**. Barely hinged, brilliant color on bright paper, gorgeous centering, Extremely Fine Gem, a stunning stamp, with 2011 P.S.E. certificate (OGph, Superb 98; SMQ \$1,300.00), this is the highest grade awarded to date in any category (incl. one Mint N.H.) and only two others share this grade ..... 250.00



1835 ★★田 **15c Pale Ultramarine (382)**. Mint N.H. right imprint and plate no. 4949 block of six, vivid bright color, ample to wide margins, light natural gum skips

FINE-VERY FINE. A SCARCE MINT NEVER-HINGED PLATE BLOCK OF THE 15-CENT 1911 SINGLE-LINE WATERMARKED WASHINGTON ISSUE.

A review using Power Search found only four other Mint N.H. plate blocks we have sold since 1993 and in all our Rarities sales. This is the only example from the right position..... 4,500.00



1835



- 1836 ★★ **1c Green, Coil (385)**. Mint N.H. guide line pair, fresh and crisp, excellent color, Very Fine, scarce line pair, with 1993 and 2001 P.F. certificates ..... 1,000.00
- 1837 ★ **1c Green, Coil (385)**. Guide line pair, bottom stamp Mint N.H., Very Fine, with 2011 P.S.E. certificate (OGph, VF 80; SMQ \$345.00) ..... 450.00
- 1838 **1c Green, Coil (385)**. Guide line strip of four, separated from the roll with parts of adjoining stamps at top and bottom, lightly cancelled by what appears to be three strikes of a Des Moines Iowa duplex, Fine-Very Fine, with 1991 P.F. certificate, very scarce used coil multiple, Scott Retail as two used singles and guide line pair ..... 765.00
- 1839 ★ **1c Green, Coil (387)**. Pair, 2mm spacing, tiny trivial gum soak top right corner, otherwise Very Fine..... 475.00



1840

1840 ★★ **2c Carmine, Coil (388)**. Mint N.H., bright color on fresh paper, three extra wide margins

VERY FINE. A RARE MINT NEVER-HINGED EXAMPLE OF THE 2-CENT 1910 PERF 12 COIL, SCOTT 388.

As an indication of rarity, we have offered an average of only one stamp in Mint N.H. condition per year since keeping computerized records.

Ex Odeneal and Hoffman. With 2007 P.F. certificate... 3,300.00

1841 ★ **2c Carmine, Coil (388)**. Lightly hinged, deep rich color, enormous margins at top and bottom and almost perfectly centered side-to-side

EXTREMELY FINE EXAMPLE OF THE 2-CENT HORIZONTAL COIL, SCOTT 388.

Small pencil notation on gum. With 2000 P.F. certificate..... 1,400.00



1841

1842 **2c Carmine, Coil (388)**. Pair with 3mm spacing, deep rich color, centered to top but with design clear of coil edge, slightly smudgy cancels

FINE. AN EXTREMELY RARE USED PAIR OF THE 2-CENT 1910 SINGLE-LINE WATER-MARK ISSUE. FEWER THAN A DOZEN USED PAIRS AND ONE USED GUIDE LINE STRIP OF FOUR ARE KNOWN TO US.

In addition to this P.S.E. certified pair, our last review of the Philatelic Foundation records found only nine other used pairs and the unique used strip of four with guide line which have been certified as genuine.

With 1995 P.S.E. certificate..... 8,000.00



1842

1843 **3c Deep Violet, Orangeburg Coil (389)**. Deep rich color and sharp proof-like impression, neat strike of wavy-line machine cancel, two light creases

FINE APPEARING EXAMPLE OF THE RARE 3-CENT ORANGEBURG COIL.

The Orangeburg coil was made by the Post Office Department in 1911, specifically for use by the Bell Pharmaceutical Company. The 3c coil stamps were used to send samples of their products to physicians. Due to the quantity of mail, they were put through the first-class cancelling machine at Orangeburg, New York. The Orangeburg coil stamps' use on third-class mail, and the fact that philatelists were generally unaware of their production accounts for their rarity. Many have small faults such as corner creases or small tears.

Ex Maffeo. With 1987 P.F. and 2007 P.S.E. certificates 11,000.00



1843





- 1844 ★★ **1c Green, Coil (392).** Mint N.H. guide line pair, bright color, Fine-Very Fine, with 1998 P.F. certificate ..... 425.00
- 1845 ★★ **2c Carmine, Coil (393).** Mint N.H. guide line pair, vivid color and wide margins, Very Fine and choice, with 2011 P.S.E. certificate (VF-XF 85; SMQ \$800.00) ..... 650.00
- 1846 ★★ **3c Deep Violet, Coil (394).** Mint N.H. guide line pair, fresh color, Very Fine ..... 925.00
- 1847 ★★ **3c Deep Violet, Coil (394).** Mint N.H. pair, 3mm spacing, beautiful wide margins and almost precise centering, Extremely Fine, the left stamp especially nice, with 1988 P.F. certificate..... 325.00
- 1848 ★ **3c Deep Violet, Coil (394).** Beautifully centered and wide margins, wonderful rich color and sharp impression, Extremely Fine Gem, with 2009 P.S.E. certificate (OGh, Gem 100; SMQ \$260.00 as 98, unpriced in higher grade), this is one of only two to have been awarded this supreme grade (there are no 100J's) ..... 60.00

- 1849 ★★ **4c Brown, Coil (395).** Mint N.H. guide line pair, near perfect centering with wide margins, rich color  
EXTREMELY FINE GEM. A SUPERB MINT NEVER-HINGED GUIDE LINE PAIR OF THE 4-CENT HORIZONTAL COIL, SCOTT 395.  
With 2011 P.S.E. certificate (XF-Superb 95; SMQ \$3,050.00)..... 1,100.00



1849

- 1850 ★★ **5c Blue, Coil (396).** Mint N.H. guide line pair, deep rich color, wide margins with the right stamp almost perfectly centered, Very Fine and choice ..... 975.00
- 1851 ★★ **5c Blue, Coil (396).** Mint N.H., intense color, crisp impression, Extremely Fine Gem, with 2008 P.S.E. certificate (Superb 98; SMQ \$1,050.00)..... 135.00

PANAMA-PACIFIC ISSUE



- 1852 ★★田 **1c, 2c Panama-Pacific (397-398)**. Plate no. blocks of six, Mint N.H. except 1c small faint stain spot from perf reinforcement, otherwise Fine-Very Fine.....(Photo Ex) 1,075.00
- 1853 ★★田 **1c-2c Panama-Pacific (397-398)**. Mint N.H. plate no. blocks of six, top and right respectively, fresh colors and attractive centering, 2c with natural perf disc inclusion, Very Fine-Extremely Fine .....(Photo Ex) 1,075.00
- 1854°★★ **2c Panama-Pacific (398)**. Mint N.H., vibrant color, perfect centering with wide margins, Extremely Fine Gem, ex Beverly Hills, P.S.E. encapsulated (Superb 98; SMQ \$950.00)..... 40.00
- 1855 ★★ **2c Panama-Pacific (398)**. Mint N.H., well-centered with magnificent margins of near Jumbo proportions, vivid color on crisp white paper, Extremely Fine Gem, with 2011 P.S.A.G. certificate (98 OGNh) ..... 40.00
- 1856 ★★田 **2c Panama-Pacific (398)**. Mint N.H. wide top plate no. 6310 block of six, fresh and bright, lovely color, Very Fine, with 1999 P.F. certificate..... 625.00

1857 ★ **2c Lake, Panama-Pacific (398b)**. Lightly hinged, intense color which is significantly different from both the listed shade and also the Carmine Lake shade, bright paper



1857

FRESH AND FINE EXAMPLE OF THE 2-CENT PANAMA-PACIFIC IN THE RARE LAKE SHADE. THIS IS ONLY THE SECOND WE HAVE OFFERED SINCE KEEPING COMPUTERIZED RECORDS.

According to Johl, "there is one shade that is practically as scarce as the four-cent Blue of the Columbian issue, this is known as Lake, almost the same color as were the Postage Due stamps current at that time. Only one pane of 70 is said to have been found at a Post Office in San Francisco, although it hardly seems possible that but one sheet could have been printed in this dark color. When these were discovered there were only 40 copies left; 31 were purchased by A.L., an old-time collector, and 9 by a local dealer."

With 2011 P.S.E. certificate..... 5,000.00





1858



1859



1860

- 1858°★★ **5c Panama-Pacific (399)**. Mint N.H. with wide bottom selvage, almost perfectly centered, gorgeous color on crisp white paper, Extremely Fine Gem, P.S.E. encapsulated (XF-Superb 95; SMQ \$950.00)..... 160.00
- 1859°★★ **5c Panama-Pacific (399)**. Mint N.H., choice margins and centering, lovely color on bright paper, Extremely Fine, with 2007 P.F. certificate (XF 90)..... 160.00
- 1860 ★★田 **5c Panama-Pacific (399)**. Mint N.H. block of four, vivid color on post-office fresh paper, wide margins, natural perf flaw from broken pin between pos. 2 and 4, still Very Fine and choice, Scott Retail as singles ..... 640.00



1861



1862



1863



1864

- 1861 ★田 **5c Panama-Pacific (399)**. Huge bottom plate no. 6134 block of six, lightly hinged, beautiful color and attractive centering, Fine-Very Fine ..... 1,900.00
- 1862°★★ **10c Orange Yellow, Panama-Pacific (400)**. Mint N.H., fabulous wide margins of near Jumbo proportions, precise centering, vivid color, Extremely Fine Gem, with 2009 P.F. certificate (XF-Superb 95)..... 270.00
- 1863 ★★ **10c Orange Yellow, Panama-Pacific (400)**. Mint N.H., wide margins with exceptional centering, bright color, Extremely Fine, with 2002 P.F. and 2010 P.S.E. certificates (XF 90; SMQ \$600.00)..... 270.00
- 1864 ★ **10c Orange Yellow, Panama-Pacific (400)**. Tiny gum disturbance at bottom, bright color and wide margins, Extremely Fine..... 120.00



1865



1866



1867

- 1865 ★★田 **10c Orange Yellow, Panama-Pacific (400)**. Mint N.H. wide right plate no. 6135 block of six, fresh and crisp, bright color, Pos. 2 and 4 minor natural gum bend, Fine-Very Fine, a lovely example of this scarce plate block..... 3,850.00
- 1866 ★田 **10c Orange Yellow, Panama-Pacific (400)**. Right plate no. 6135 block of six, small reinforced separation between pos. 3 and 6, pos. 1 and 5 natural perf dimple and minor selvage thin spot, Fine-Very Fine appearance..... 2,350.00
- 1867 ★田 **10c Orange Yellow, Panama-Pacific (400)**. Left plate no. 6130 block of six, lightly hinged, left three very wide margins and nicely centered, right three barely into outer frame line at left, overall Fine plate block..... 2,350.00



1868

- 1868°★★ **10c Orange, Panama-Pacific (400A)**. Mint N.H., vibrant color as fresh as the day it was printed, beautiful centering with wide and balanced margins  
 EXTREMELY FINE GEM. A SUPERB MINT NEVER-HINGED EXAMPLE OF THE 10-CENT ORANGE PERF 12 PANAMA-PACIFIC ISSUE.  
 With 2009 P.S.E. certificate (Superb 98; SMQ \$5,250.00). Only three have graded higher to date..... 450.00





- 1869 ★★ **10c Orange, Panama-Pacific (400A).** Mint N.H., very pretty wide margins with exceptional centering, wonderful rich color on fresh paper, Extremely Fine, with 1983 P.F. and 2007 P.S.E. certificates (XF 90; SMQ \$800.00)..... 450.00
- 1870 ★★ **10c Orange, Panama-Pacific (400A).** Mint N.H., rich color on bright paper, Very Fine and choice, ex Clifford Cole ..... 450.00
- 1871 ★★ **10c Orange, Panama-Pacific (400A).** Mint N.H., beautiful wide margins with glowing color, Very Fine and choice, with 2010 P.S.E. certificate, (VF-XF 85; SMQ \$550.00)..... 450.00
- 1872 ★田 **10c Orange, Panama-Pacific (400A).** Block of four, lightly hinged, beautifully centered, vivid color, Extremely Fine ..... 850.00
- 1873 ★田 **10c Orange, Panama-Pacific (400A).** Bottom plate no. 6130 block of six, top three Mint N.H., barest trace of hinging bottom three with some skillful selvage perf strengthening, about Fine for this rare plate block ..... 11,000.00
- 1874°★★ **1c, 2c Panama-Pacific, Perf 10 (401-402).** Mint N.H., both with bright color on post-office fresh paper, choice centering with wide and balanced margins, 1c Extremely Fine Gem, with 1990 and 1999 P.F. and 2008 P.S.E. certificates (XF-Superb 95), 2c Extremely Fine, with 1993 P.F. and 2009 P.S.E. certificates (XF 90), total SMQ \$725.00 .....(Photo Ex) 330.00
- 1875 ★田 **1c, 2c Panama-Pacific, Perf 10 (401-402).** Plate no. blocks of six, 1c Mint N.H., 2c two faintly hinged, other four Mint N.H., Fine-Very Fine.....(Photo Ex) 2,600.00
- 1876°★★ **2c Panama-Pacific, Perf 10 (402).** Mint N.H., precise centering, beautiful pastel color on fresh paper, Extremely Fine Gem, with 2009 P.S.E. certificate (XF-Superb 95; SMQ \$950.00) ..... 170.00



1877

1877 ★★田 2c Panama-Pacific, Perf 10 (402). Mint N.H. right plate no. 7038 block of six, soft pastel color, wide margins, single unpunched perf between pos. 4 and 6, Fine-Very Fine ..... 3,250.00

1878 ★★ 5c Panama-Pacific, Perf 10 (403). Mint N.H., wide balanced margins and precisely centered, intense color on crisp white paper

EXTREMELY FINE GEM. CERTAINLY ONE OF THE FINEST EXAMPLES OF THE 5-CENT PANAMA-PACIFIC PERF 10 IN MINT NEVER-HINGED CONDITION WE HAVE EVER HANDLED.

With 2011 P.S.A.G. certificate graded 98....  
..... 390.00



1878



1879

1879°★★ 5c Panama-Pacific, Perf 10 (403). Mint N.H., intense color on crisp paper as fresh as the day it was printed, balanced Jumbo margins

EXTREMELY FINE GEM. A SPECTACULAR JUMBO-MARGINED MINT NEVER-HINGED EXAMPLE OF THE 5-CENT PANAMA-PACIFIC PERF 10.

Ex Whitman. With 2000 P.F. and 2008 P.S.E. certificates (XF-Superb 95 Jumbo; SMQ \$1,600.00 as 95, \$4,000.00 as 98)..... 390.00





- 1880 ★★ 2c Panama-Pacific, Perf 10 (402). Mint N.H., wide margins on crisp paper, Very Fine and choice ..... 390.00
- 1881 ★★田 5c Panama-Pacific, Perf 10 (403). Mint N.H. wide top plate no. 6129 block of six, Fine for this scarce plate block, especially difficult to find Mint N.H..... 6,750.00
- 1882 ★田 5c, 10c Panama-Pacific, Perf 10 (403-404). Blocks of four, 5c bottom pair Mint N.H., 10c glazed original gum with slight edge toning (partially rubbed off in top margin) and oxidation spot on pos. 4, bottom right 5c several short perfs, otherwise Fine-Very Fine .....(Photo Ex) 4,600.00



1883

- 1883°★★ 10c Panama-Pacific, Perf 10 (404). Mint N.H., vibrant color and proof-like impression on fresh paper, almost mathematically perfect centering with wide margins  
EXTREMELY FINE GEM. A MAGNIFICENT STAMP WHICH HAS BEEN AWARDED THE GRADE OF SUPERB 98 BY P.S.E.

Long before numerical grading, the rarity of 10c Panama-Pacific Perf 10 stamps in superb condition (hinged or not) was well-established. The 10-gauge perfs on this issue are almost always uneven or shortened from separation. Centering is rarely above Fine. Finally, the Orange ink on many examples has darkened or faded. This stamp is the exception on all counts.

With 2009 P.S.E. certificate (Superb 98; SMQ \$10,000.00). Only two examples have been awarded a higher grade to date, and only five others share this grade. .... 1,750.00



- 1884 ★★ 10c Panama-Pacific, Perf 10 (404). Mint N.H. with right selvage, wide margins, beautiful glowing color, Very Fine and choice, difficult to find in this post-office Mint N.H. condition, with 2005 P.S.E. certificate ..... 2,000.00

1884



- 1885 ★★ **10c Panama-Pacific, Perf 10 (404).** Mint N.H., fresh and crisp, brilliant color, Very Fine, with 1996 P.F. certificate..... 1,750.00
- 1886°★★ **10c Panama-Pacific, Perf 10 (404).** Mint N.H., beautiful vivid color, fresh and Very Fine, with 1998 and 2009 P.S.E. certificates (F-VF 75; SMQ \$1,000.00) ..... 1,750.00
- 1887 ★★ **10c Panama-Pacific, Perf 10 (404).** Mint N.H., bright color, full to wide margins, Very Fine..... 1,750.00
- 1888 ★ **10c Panama-Pacific, Perf 10 (404).** Single small hinge mark, intense shade and impression, choice centering with well-balanced margins, Extremely Fine, a beautiful stamp, with 2003 P.S.E. certificate (OGph, XF 90; SMQ \$875.00) ..... 750.00
- 1889 ★ **10c Panama-Pacific, Perf 10 (404).** Wide margins and exceptionally choice centering (thus the “XQ” grade), lightly hinged with intense color, Extremely Fine, with 2011 P.F. certificate (XF 90XQ) ..... 750.00



- 1890 **10c Panama-Pacific, Perf 10 (404).** Block of four, top pair small h.r., bottom pair Mint N.H., marvelous color and impression on bright white paper  
**VERY FINE. EXCEPTIONALLY ATTRACTIVE BLOCK OF FOUR OF THE 10-CENT PANAMA-PACIFIC PERF 10 ISSUE.**  
 Scott Retail as singles..... 5,000.00



1912-15 ISSUES



- 1891 **2c Carmine (406)**. Mathematically perfect centering with Jumbo margins, brilliant color, unobtrusive wavy-line machine cancel, Extremely Fine Gem, a phenomenal stamp in every respect, with 2011 P.S.E. certificate (Gem 100 Jumbo; unpriced in SMQ above the grade of 98, SMQ \$200.00 as 98), this is the highest grade possible on the grading chart and only two others share this grade..... 0.25
- 1892° **2c Carmine (406)**. Mathematically perfect centering with wide margins, beautiful bright color, light straightline machine cancel, Extremely Fine Gem, a superb stamp in every respect, P.S.E. encapsulated (Gem 100; unpriced in SMQ above the grade of 98, SMQ \$200.00 as 98), this is one of only two to have achieved this desirable grade, with three higher..... 0.25
- 1893 ★★田 **8c Pale Olive Green (414)**. Mint N.H. bottom imprint, plate no. 5719 and letter "A" block of six, rich color, nice centering with wide margins, fresh and crisp, Fine-Very Fine .... 800.00
- 1894 ★★田 **9c Salmon Red (415)**. Mint N.H. left plate no. 6915 block of six, precise centering with wide margins, warm color, Extremely Fine..... 1,100.00
- 1895 ★★田 **10c Orange Yellow (416)**. Mint N.H. left imprint, plate no. 5770 and letter "A" block of six, choice wide margins, bright color, tiny tear in far left edge of selvage near top, still Very Fine ..... 825.00
- 1896 ★★田 **12c Claret Brown (417)**. Mint N.H. right plate no. 6900 block of six, deep rich color, gorgeous margins and precise centering, light pencil notation in selvage, Extremely Fine ..... 1,050.00
- 1897 ★★田 **30c Orange Red (420)**. Mint N.H. right plate no. 6899 block of six, deep rich color, ample to wide margins, Fine-Very Fine ..... 2,400.00



- 1898 ★★ **50c Violet (421)**. Mint N.H., rich color, Very Fine, with 1984 P.F. certificate..... 900.00
- 1899 ★ **50c Violet (421)**. Jumbo margins, almost perfectly centered, gorgeous pastel color, barely hinged (appears Mint N.H. at a glance), Extremely Fine, with 2007 P.S.E. certificate (OGph, XF 90 Jumbo; SMQ \$425.00 as 90, \$1,050.00 as 95)..... 400.00
- 1900 ★ **50c Violet (421)**. Lightly hinged, choice margins, centering and color, Very Fine ..... 400.00
- 1901 ★ **\$1.00 Violet Brown (423)**. Wide margins, intense color and lightly hinged, guideline at bottom, Very Fine, with 2011 P.S.E. certificate (VF 80; SMQ \$415.00)..... 500.00
- 1902 **1c Green (424)**. Gorgeous centering with extra wide margins, intense color and impression, neat strike of duplex cancel, Extremely Fine Gem, a superb stamp in every respect, with 2011 P.S.E. certificate (Superb 98 Jumbo; unpriced in SMQ above the grade of 98, SMQ \$190.00 as 98), only four have graded higher to date and only three others share this desirable grade ..... 0.20
- 1903 ★★田 **4c Brown (427)**. Mint N.H. bottom plate no. 6728 block of six, deep color, full to wide margins, Very Fine ..... 775.00
- 1904 ★★田 **5c Blue (428)**. Mint N.H. top plate no. 7021 block of six, deep rich color on post-office fresh paper, wide and balanced margins, few small natural gum skips, Extremely Fine, a lovely top plate block ..... 650.00
- 1905 ★★田 **6c Red Orange (429)**. Mint N.H. wide top imprint, star and plate no. 5423 block of six, fresh, attractive bright pastel color, Fine-Very Fine..... 725.00





- 1906 ★★田 7c Black (430). Mint N.H. block of four, crisp impression and deep shade, Very Fine-Extremely Fine, bottom right stamp an Extremely Fine Gem, Scott Retail as singles..... 800.00
- 1907 ★★ 8c Pale Olive Green (431). Mint N.H. with **part imprint** selvage at top, radiant color, gorgeous centering, Extremely Fine Gem, a stunning stamp, with 2011 P.S.E. certificate (Superb 98; SMQ \$1,950.00), only two have graded higher to date (at 98J)..... 82.50
- 1908 ★田 8c Pale Olive Green (431). Block of four with part top imprint, "A" and plate no. 5724, top right stamp Mint N.H., beautifully centered with excellent full color, Extremely Fine, with 2011 P.S.E. certificate for plate block of six graded 90, this being the right block of four ..... 187.50
- 1909 ★★田 9c Salmon Red (432). Mint N.H. left plate no. 6915 block of six, vivid color, choice centering with wide margins, couple tiny natural gum skips, Extremely Fine .. 1,150.00
- 1910 ★★田 10c Orange Yellow (433). Mint N.H. top plate no. 5852 and letter "A" block of six, vibrant color, wide margins and attractive centering, Very Fine and choice, this is the premium format of the three in which this plate block is found..... 1,600.00
- 1911 ★ 15c Gray (437). Essentially perfectly balanced margins, attractive soft pastel color, Extremely Fine Gem, with 2008 P.S.E. certificate (OGph, XF-Superb 95; SMQ \$300.00) ..... 125.00
- 1912 ★田 15c Gray (437). Left margin plate no. and "A" block of six, left center stamp small h.r., others Mint N.H., bright shade on fresh paper, light natural crease in margin from printing process, Very Fine, Scott Retail as singles \$1,525.00, Scott Retail as hinged plate block ..... 1,225.00



- 1913 ★★ **20c Ultramarine (438)**. Mint N.H., choice margins and centering, beautiful bright pastel color on crisp paper, Extremely Fine, with 2011 P.S.E. certificate (XF 90; SMQ \$950.00) ..... 460.00
- 1914 ★★田 **20c Ultramarine (438)**. Mint N.H. block of four, nicely balanced margins, fresh color, tiny natural inclusion top left stamp, Very Fine, a scarce stamp as a Mint N.H. block, Scott Retail as singles..... 1,840.00
- 1915 ★★ **30c Orange Red (439)**. Mint N.H., intense color, fresh and Extremely Fine, with 2011 P.S.E. certificate (XF 90; SMQ \$1,050.00)..... 550.00
- 1916 ★★ **30c Orange Red (439)**. Mint N.H., beautiful margins and centering, magnificent deep rich color on bright white paper, Extremely Fine, with 2009 P.S.E. certificate (XF 90; SMQ \$1,050.00)..... 550.00
- 1917 ★★ **30c Orange Red (439)**. Mint N.H. with natural light gum bends, brilliant color, wide margins, Very Fine ..... 550.00
- 1918 ★ **50c Violet (440)**. Lightly hinged, fresh color on bright paper, Very Fine ..... 525.00
- 1919 ★ **50c Violet (440)**. Beautiful oversize margins with pleasing centering, bright pastel color with crisp impression, Very Fine, with 2001 P.F. certificate ..... 525.00
- 1920 ★★ **1c Green, Coil (443)**. Mint N.H. guide line pair, wide margins and exceptionally well-centered, marvelous deep color on fresh white paper, Very Fine and choice, with 2011 P.S.E. certificate (VF-XF 85; SMQ \$385.00) ..... 325.00
- 1921 ★★ **2c Carmine, Coil (444)**. Mint N.H. guide line pair, fresh and crisp, outstanding color, Extremely Fine, with 2011 P.S.E. certificate (VF-XF 85; SMQ \$780.00)..... 700.00
- 1922 ★ **2c Carmine, Coil (444)**. Guide line pair, choice wide margins and handsomely centered, deep rich color on fresh white paper, Extremely Fine, with 2011 P.S.E. certificate (OGph, XF 90; SMQ \$395.00)..... 325.00





1923

1923 ★★ **3c Violet, Coil (445).** Mint N.H. guide line pair, deep rich color and proof-like impression on bright paper, Jumbo margins all around

EXTREMELY FINE GEM. THIS MAGNIFICENT MINT NEVER-HINGED GUIDE LINE PAIR OF THE 3-CENT COIL, SCOTT 445, IS WITHOUT QUESTION ONE OF THE FINEST IN EXISTENCE. THIS GUIDE LINE PAIR HAS BEEN GRADED XF-SUPERB 95 JUMBO BY P.S.E. — ONLY ONE HAS GRADED HIGHER TO DATE AND NO OTHERS SHARE THIS GRADE.

With 2010 P.S.E. certificate (XF-Superb 95 Jumbo; SMQ \$8,250.00 as 95, \$14,700.00 as 98). Only one has graded higher (at 98, offered in our 2011 Rarities sale) and no others share this grade. .... 2,800.00



1924



1925

1924 ★★ **3c Violet, Coil (445).** Mint N.H. guide line pair, intense color and proof-like impression, natural gum bends, Very Fine and choice, with 1969 P.F. certificate ..... 2,800.00

1925 ★ **3c Violet, Coil (445).** Guide line pair, barely hinged, intense color on bright paper, wide and balanced margins, Extremely Fine Gem, with 2011 P.S.E. certificate (OGph, XF-Superb 95; SMQ \$2,150.00)..... 1,300.00



1931

- 1926 ★ **4c Brown, Coil (446).** Pair, Jumbo margins and exceptional centering, barely hinged with gorgeous deep color, Extremely Fine Gem, with 2009 P.S.E. certificate (OGph, XF-Superb 95 Jumbo; SMQ \$580.00 as 95, \$960.00 as 98)..... 325.00
- 1927 ★ **4c Brown, Coil (446).** Pair, lightly hinged, well-centered with wide margins, fresh color, Extremely Fine..... 325.00
- 1928 **4c Brown, Coil (446).** Guide line pair, each stamp with neatly struck Hamilton Ohio double oval, Fine, very scarce used line pair, with photocopy of 2005 P.F. certificate ..... 1,150.00
- 1929 ★★ **5c Blue, Coil (447).** Mint N.H. guide line pair, wide margins and almost perfectly centered, magnificent intense color on bright white paper, Extremely Fine Gem, with 1999 P.F. and 2006 P.S.E. certificates (XF 90; SMQ \$900.00), in our opinion, this guide line pair is a solid 95..... 550.00
- 1930 ★★ **5c Blue, Coil (447).** Mint N.H. guide line pair, deep intense color, almost perfect centering, Extremely Fine Gem 550.00
- 1931 ★ **2c Red, Ty. I, Coil (449).** Pair, bottom stamp Mint N.H., top stamp lightly hinged, glowing color, as fresh as the day it was printed, choice centering with unusually wide and balanced margins
- EXTREMELY FINE. A BEAUTIFUL PAIR OF THE 2-CENT TYPE I VERTICAL COIL, SCOTT 449. ESPECIALLY DESIRABLE WITH THE BOTTOM STAMP IN MINT NEVER-HINGED CONDITION.
- Ex Scarsdale. Bottom stamp with Ward backstamp. 1998 P.F. certificate no longer accompanies. Scott Retail as singles ..... 8,750.00





- 1932 ★ **2c Red, Ty. I, Coil (449).** Lightly hinged, vibrant color, perfs just touch at bottom, Fine, with copy of 1996 P.F. certificate for pair ..... 2,750.00
- 1933 ★ **2c Red, Ty. I, Coil (449).** Deep rich color, margins to barely touching at top, fresh and Fine example of this scarce coil ..... 2,750.00
- 1934 ★ **2c Red, Ty. I, Coil (449).** Slightly disturbed original gum, bright color, Fine ..... 2,750.00
- 1935 **2c Red, Ty. I, Coil (449).** Brilliant color, neat wavy-line machine cancel, well-balanced margins, fresh and Extremely Fine, in our opinion Scott 449 is undervalued in used condition, with 2009 P.S.E. certificate (XF 90; SMQ \$900.00) ..... 600.00
- 1936 **2c Carmine Rose, Ty. I, Coil (449).** Strong color with wavy-line machine cancel, Fine, the less often seen shade of the two listed for this stamp and presumably scarcer as the unused catalog value is about 10% higher and there is no listed price for used, with 1989 P.F. certificate, Scott Retail for the listed "Red" shade ..... 600.00
- 1937 ★★ **2c Carmine Rose, Ty. I, Coil (453).** Mint N.H. joint line pair, fresh color, Very Fine, with 1978 P.F. certificate ..... 1,550.00
- 1938 ★ **2c Carmine Rose, Ty. I, Coil (453).** Joint line pair, brilliant color, choice centering with wide margins, Very Fine and choice, a pretty joint line pair ..... 725.00
- 1939 ★ **2c Carmine Rose, Ty. I, Coil (453).** Joint line pair, lightly hinged, rich color, fresh and Very Fine, with 2000 P.F. certificate ..... 725.00
- 1940° ★★ **2c Carmine Rose, Ty. I, Coil (453).** Strip of six, middle pair hinged, two end pairs Mint N.H., bright color, Fine-Very Fine, unusually large multiple, Scott Retail as pairs . 1,675.00
- 1941 ★★ **2c Red, Ty. II, Coil (454).** Mint N.H. joint line pair, attractive color, centered left, about Fine ..... 900.00
- 1942 ★★ **2c Red, Ty. II, Coil (454).** Mint N.H. pair, radiant color, well-balanced margins, fresh and Extremely Fine, with 2004 P.S.E. certificate (VF-XF 85; SMQ \$375.00) ..... 375.00



1943

1943 ★★ **3c Violet, Coil (456).** Mint N.H. joint line pair, choice centering with wide margins, fresh color and crisp impression

EXTREMELY FINE MINT NEVER-HINGED JOINT LINE PAIR OF THE 1916 3-CENT HORIZONTAL COIL.

Ex Silver Lake and Cohen. With 2004 and 2011 P.F. certificates..... 2,600.00



1944



1945

1944 ★★ **3c Violet, Coil (456).** Mint N.H. joint line pair, wide balanced margins, bright color on fresh paper, small natural inclusion on right stamp, Very Fine and choice, with 1972 P.F. certificate..... 2,600.00

1945 ★ **3c Violet, Coil (456).** Joint line pair, minor thin and laminated tear in top margin of left stamp, otherwise Fine..... 1,250.00

1946 **5c Blue, Coil (458).** Joint line pair, rich color, neat strikes of oval registry cancel, wide and balanced margins, Extremely Fine Gem, scarce in such superb condition as a joint line pair, with 2011 P.S.E. certificate (XF-Superb 95; SMQ \$960.00), only one has graded higher to date (at 95J) ..... 230.00



1946



1947

1947 ★★ **2c Carmine, Ty. I, Imperforate Coil (459).** Mint N.H. joint line strip of four **without the usual crease on the line pair**, large margins, rich color

EXTREMELY FINE. A BEAUTIFUL AND RARE MINT NEVER-HINGED JOINT LINE STRIP OF FOUR OF SCOTT 459 WITHOUT THE CREASE.

Scott catalogue notes that "Most line pairs of Scott 459 are creased." This is the first joint line strip of four we have offered since 2002 — in any gum condition and with or without the usual crease. Scott Retail as joint line pair and two singles ..... 2,050.00





- 1948 ★★ **2c Carmine, Ty. I, Imperforate Coil (459).** Mint N.H. pair, large even margins all around, intense shade and impression, Extremely Fine, with 1991 P.S.E. certificate..... 575.00
- 1949 ★★ **2c Carmine, Ty. I, Imperforate Coil (459).** Mint N.H. pair, lovely margins, fresh and crisp, Very Fine..... 575.00
- 1950 ★★ **2c Carmine, Ty. I, Imperforate Coil (459).** Pair with **endroll at left**, Mint N.H., Very Fine, scarce position pair and a great 20th Century rarity, this is found only once at the beginning of the coil roll and very few were saved..... 575.00
- 1951 ★★ **2c Carmine, Ty. I, Imperforate Coil (459).** Mint N.H. with couple small natural gum skips, fresh color, large even margins, Very Fine, with copy of 1999 P.F. certificate for pair ..... 275.00
- 1952 ★★ **2c Carmine, Ty. I, Imperforate Coil (459).** Mint N.H., bright color, Very Fine, with 2004 P.S.E. certificate (XF 90; SMQ \$250.00)..... 275.00
- 1953 ★★ **\$1.00 Violet Black (460).** Mint N.H., couple slightly shorter perfs bottom left, otherwise Fine ..... 1,750.00
- 1954 ★ **\$1.00 Violet Black (460).** H.r., deep rich color and detailed impression, slightly shorter perf at top (mentioned on accompanying certificate), still Very Fine, with 2006 P.S.E. certificate (OGh, VF-XF 85; SMQ \$710.00)..... 775.00
- 1955 ★★ **2c Pale Carmine Red, Ty. I (461).** Mint N.H. with bottom selvage, well-centered, vivid color, Very Fine and choice, with 2011 P.S.E. certificate for block of four ..... 325.00
- 1956 ★★ **2c Pale Carmine Red, Ty. I (461).** Mint N.H., bright color on fresh paper, wide margins, Very Fine and choice, with 1986 P.F. certificate..... 325.00



1957

1957 ★★田 2c Pale Carmine Red, Ty. I (461). Mint N.H. right plate no. 7259 block of six, beautifully centered, warm color and detailed impression, post-office fresh

EXTREMELY FINE. A GORGEOUS AND SCARCE MINT NEVER-HINGED PLATE BLOCK OF THE 2-CENT PALE CARMINE RED, SCOTT 461.

With 2003 P.S.E. certificate..... 2,600.00

1916-23 ISSUES



- 1958 2c Carmine, Ty. I (463). Radiant color as fresh as the day it was printed, mathematically precise centering with wide and balanced margins, neat machine cancel, Extremely Fine Gem, a superb stamp in every respect, with 2011 P.S.E. certificate (Gem 100; unpriced in SMQ above the grade of 98, SMQ \$350.00 as 98), this is the highest grade awarded to date and only one other shares this grade..... 0.40
- 1959 ★★田 3c Violet (464). Mint N.H. right plate no. 7267 block of six, deep rich color, mostly wide margins, Scott no. pencil notation on ungummed part of selvage on back, fresh and Fine-Very Fine, a seldom-offered Mint N.H. plate block ..... 2,250.00
- 1960 ★★田 4c Orange Brown (465). Mint N.H. right plate no. 7331 block of six, bright color, Fine ..... 1,100.00
- 1961 ★★田 5c Blue (466). Mint N.H. block of four, wide margins and choice centering, rich color, Extremely Fine, Scott Retail as singles..... 640.00





- 1962 ★★ **5c Carmine, Error (467)**. Mint N.H., radiant color on bright paper, well-balanced margins, fresh and Extremely Fine, a pretty stamp, with 1993 P.F. and 2007 P.S.E. certificates . 950.00
- 1963 ★★田 **5c Carmine, Error (467)**. Mint N.H. block of nine, center stamp the error, natural s.e. at top, vibrant color, choice centering, fresh and Very Fine, with 2002 P.F. certificate..... 1,700.00
- 1964 ★★ **6c Red Orange (468)**. Mint N.H., perfectly centered, bright and fresh, Extremely Fine Gem, with 1997 P.F. certificate..... 190.00
- 1965 ★★田 **6c Red Orange (468)**. Mint N.H. right plate no. block of six, radiant color, Fine ... 2,500.00

- 1966 ★★ **7c Black (469)**. Mint N.H., incredibly well-centered with beautiful balanced margins, clean impression on crisp paper  
 EXTREMELY FINE GEM. AN OUTSTANDING MINT NEVER-HINGED EXAMPLE OF THE 7-CENT PERF 10 UNWATER-MARKED ISSUE, WHICH HAS BEEN GRADED SUPERB 98 BY P.S.E.  
 With 2010 P.S.E. Certificate (Superb 98; SMQ \$4,750.00). This is one of only four to have been awarded this premium grade with only one higher ..... 270.00



1966

- 1967 ★★田 **7c Black (469)**. Mint N.H. block of four with left plate no. 7718 selvage, wide nicely balanced margins, intense shade, selvage with light crease and pencil notations, neither or which affect the gum, Very Fine-Extremely Fine, Scott Retail as singles..... 1,080.00



1967A

1967A ★★ **8c Olive Green (470)**. Mint N.H., gorgeous centering with Jumbo margins, brilliant color on post-office fresh paper, long and full perforations

EXTREMELY FINE GEM. THIS STUNNING MINT NEVER-HINGED STAMP HAS BEEN GRADED SUPERB 98 JUMBO BY P.S.E. — THIS IS THE HIGHEST GRADE AWARDED TO DATE AND ONLY ONE OTHER EXAMPLE HAS ACHIEVED THIS GRADE.

With 2011 P.S.E. certificate (Superb 98 Jumbo; unpriced in SMQ above the grade of 98, SMQ \$3,100.00 as 98). This is the highest grade awarded to date and only one other shares this grade. .... 125.00

1968 ★★ **9c Salmon Red (471)**. Mint N.H., vibrant color as fresh as the day it was printed on bright paper, unusually wide and balanced margins

EXTREMELY FINE GEM. A GORGEOUS MINT NEVER-HINGED EXAMPLE OF SCOTT 471 WHICH HAS BEEN GRADED SUPERB 98 BY P.S.E.

With 2009 P.S.E. certificate (Superb 98; SMQ \$3,100.00). Only one has graded higher to date (at 98J) and only five others share this grade. ... 125.00



1968



1969



1970

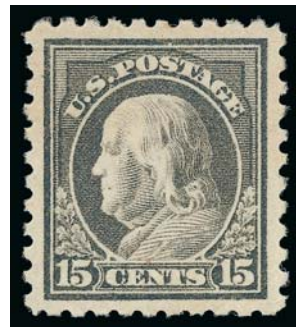

1971

1969 ★★田 **12c Claret Brown (474)**. Mint N.H. wide bottom plate no. 6910 block of six, attractive margins and centering, vivid color, fresh and Very Fine ..... 1,050.00

1970 ★田 **12c Claret Brown (474)**. Wide bottom plate no. 6902 block of six, pos. 1 and 3 h.r., others Mint N.H., lovely color and exceptionally well-centered, Very Fine-Extremely Fine ..... 625.00

1971 ★★ **15c Gray (475)**. Mint N.H., pretty shade, wide margins, Extremely Fine Gem, with 1994 and 2004 P.F. and 2007 P.S.E. certificates (XF-Superb 95; SMQ \$2,500.00)..... 400.00



1972 ★★ **20c Light Ultramarine (476).** Mint N.H. block of four, brilliant color on bright paper, choice centering throughout

EXTREMELY FINE. A BEAUTIFUL MINT NEVER-HINGED BLOCK OF FOUR OF THE 20-CENT UNWATERMARKED PERF 10 ISSUE, SCOTT 476.

With 2011 P.F. certificate. Scott Retail as singles .....  
 ..... 2,100.00



1972



1973

1973 ★★ **30c Orange Red, Perf 10 (476A).** Position 77 from Plate No. 6911, Mint N.H., vivid color on post-office fresh paper

FRESH AND VERY FINE. AN OUTSTANDING EXAMPLE OF THE VERY RARE 30-CENT PERF 10 WASHINGTON-FRANKLIN ON UNWATERMARKED PAPER.

The 30c Perf 10 Unwatermarked, Scott 476A, has no trace of the single-line watermark. Although one or two stamps from the discovery sheets have been found with "ghost" watermarks, the Scott Catalogue and The Philatelic Foundation continue to recognize Scott 476A.

Ex Scarsdale. 1984 and 2000 P.F. certificates no longer accompany. With 2007 P.F. certificate..... 6,000.00

1974 ★ **30c Orange Red, Perf 10 (476A).** Lightly hinged, bright color, centered top left, Fine, with 1984 P.F. certificate ..... 3,000.00



1974

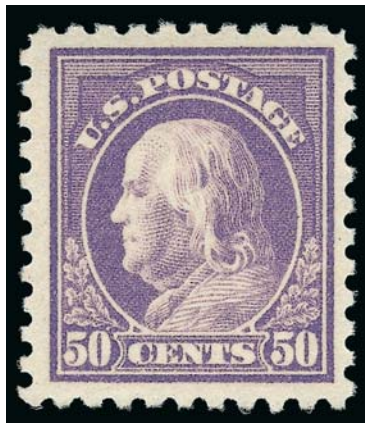

1975

1975 ★★ **50c Light Violet (477).** Mint N.H., deep rich color on bright paper

VERY FINE AND CHOICE MINT NEVER-HINGED EXAMPLE OF THE 50-CENT PERF 10 FRANKLIN ISSUE ON UNWATERMARKED PAPER.

This 50c issue was only available in post-office stocks for a very short period of time, because it was released only three weeks prior to the beginning of the new Perf 11 series.

Ex Geisler. With 1979 P.F. certificate for block of four .....  
 ..... 2,200.00



- 1976 ★ 50c Light Violet (477). Bright and fresh, Fine, with 1989 P.F. certificate..... 1,000.00
- 1977 ★ 50c Light Violet (477). Beautiful bright color, lightly hinged, Fine ..... 1,000.00
- 1978 ★ 50c Light Violet (477). Fresh and bright, Fine, with photocopy of 1983 P.F. certificate ...  
..... 1,000.00
- 1979 ★★ \$1.00 Violet Black (478). Mint N.H. but with blue backstamp, intense shade, wide  
margins, couple natural gum bends, Very Fine..... 1,550.00
- 1980 ★ \$1.00 Violet Black (478). Attractive margins and handsome centering, Very Fine .....  
..... 700.00
- 1981 ★★田 \$2.00 Dark Blue (479). Mint N.H. block of four with bottom plate no. 8015 selvage, deep  
rich color, wide margins, Fine-Very Fine, Scott Retail as singles ..... 2,000.00
- 1982 ★ \$5.00 Light Green (480). Barely hinged. superb centering, bright color, Extremely Fine  
Gem, with 2011 P.S.E. certificate (OGph, Superb 98; SMQ \$490.00)..... 180.00
- 1983 ★★田 \$5.00 Light Green (480). Mint N.H. block of four with horizontal guide line, wide  
margins and perfect centering, bright color, Extremely Fine Gem block, Scott Retail as  
singles..... 1,560.00





1984

1984 ★★田 5c Carmine, Imperforate, Error (485). Mint N.H. double error in block of fifteen, large margins all around, luminous color

EXTREMELY FINE. A BEAUTIFUL MINT NEVER-HINGED EXAMPLE OF THE 5-CENT IMPERFORATE ERROR IN A BLOCK OF FIFTEEN. AN IMPRESSIVE MULTIPLE.

During the course of production of the normal 2c plate No. 7942, three positions were noted to be defective. The plate was returned to the siderographer, who burnished out the three positions and mistakenly re-entered them using a transfer roll for the 5c stamp. The error passed unnoticed and the sheets were issued to the public Perf 10, Imperforate and Perf 11 (Scott 467, 485 and 505). The imperforate is by far the rarest of the three.

Ex Scarsdale. With 1998 P.F. certificate..... 47,500.00



- 1985    **2c Carmine, Ty. II, Coil (491).** Radiant color, choice centering with wide and balanced margins, neat machine cancel, fresh and Extremely Fine, surprisingly difficult to find in such choice used condition, with 2009 P.S.E. certificate (XF-Superb 95; SMQ \$1,450.00), only one has graded higher to date (at 98) and only three others share this grade ..... 775.00
- 1986    **2c Carmine, Ty. II, Coil (491).** Bright color, neat machine cancel, fresh and Fine..... 775.00
- 1987    **★★ 3c Violet, Ty. I, Coil (493).** Mint N.H. joint line pair, essentially perfectly centered, soft pastel color, fresh and crisp, Extremely Fine, with 2011 P.S.E. certificate (XF 90; SMQ \$370.00) ..... 230.00
- 1988    **★★ 4c Orange Brown, Coil (495).** Mint N.H. joint line pair, wide margins and almost perfect centering, fresh and bright color, Extremely Fine, with 2011 P.S.E. certificate (XF 90; SMQ \$350.00). 160.00
- 1989    **★★ 5c Blue, Coil (496).** Mint N.H., attractive color, beautiful centering with wide and mathematically balanced margins, Extremely Fine Gem, a stunning Mint N.H. single, with 2011 P.S.E. certificate (Gem 100; unpriced in SMQ above the grade of 98, SMQ \$135.00 as 98), this is the highest grade awarded to date and only three others share this grade ..... 7.00



1990

- 1990    **★★ 1c Green, A.E.F. Booklet Pane (498f).** Mint N.H., Position W5 with full line at bottom, deep dark color on bright white paper, remarkably fresh and intact  
 VERY FINE. A BEAUTIFUL MINT NEVER-HINGED ONE-CENT A.E.F. PANE IN POST-OFFICE FRESH CONDITION.  
 With 1992 P.F. certificate ..... 1,800.00





1991

1991 ★★ **1c Green, A.E.F. Booklet Pane (498f)**. Mint N.H., Position W3 with tab at left, beautiful centering throughout, fresh color

EXTREMELY FINE. A FRESH AND EXCEPTIONALLY CHOICE MINT NEVER-HINGED ONE-CENT A.E.F. PANE.

With 1979 P.F. certificate ..... 1,800.00



1992 ★ **2c Rose, Ty. I, Vertical Pair, Imperforate Horizontally (499a)**. Radiant color, wide margins, fresh and Very Fine ..... 1,000.00

1993 ★★ **2c Deep Rose, Ty. Ia (500)**. Mint N.H., vibrant color, Fine ..... 550.00

1994 **2c Deep Rose, Ty. Ia (500)**. Radiant color on crisp paper, neat wavy-line machine cancel, wide margins, Extremely Fine, with 2009 P.S.E. certificate (XF 90; SMQ \$395.00) ..... 240.00

1995 ★★ **5c Rose, Error (505)**. Mint N.H., almost perfectly centered with extra wide margins, post-office fresh and Extremely Fine, an outstanding example of this popular error, ex Silver Lake, with 2004 P.F. certificate..... 625.00

1996 ★ **5c Rose, Error (505)**. Lightly hinged, brilliant color, Very Fine and choice, with 1983 P.F. certificate..... 300.00

1997 ★★ **5c Rose, Error (505)**. Mint N.H. single error in strip of three, huge margins and choice centering, small natural inclusion just visible below Washington's chin, still Extremely Fine ..... 625.00





- 1998 ★★田 5c Rose, Error (505). Mint N.H. horizontal block of six, pos. 2 the error, bright color, Fine ..... 625.00
- 1999 ★★田 5c Rose, Error (505). Single Mint N.H. error in block of nine, natural s.e. at top, brilliant color, completely free from the natural gum skips and bends that are often found on this issue, Very Fine and choice, a beautiful multiple, ex Scarsdale, with 2002 P.F. certificate ..... 1,000.00
- 2000 ★★田 5c Rose, Error (505). Mint N.H. bock of nine, middle stamp the error, which is incredibly well-centered, color somewhat darker than usual, Extremely Fine..... 1,000.00
- 2001 ★★田 5c Rose, Error (505). Mint N.H. single error in a block of nine, bright color, Fine ..... 1,000.00
- 2002 ★★田 5c Rose, Error (505). Mint N.H. double error in a block of twelve, choice centering with wide margins, fresh color, couple small natural inclusions on one non-error stamp, one tiny inclusion just visible on bottom error stamp, still Extremely Fine ..... 2,000.00
- 2003 ★★田 5c Rose, Error (505). Pair in Mint N.H. block of twelve, bright color, Fine-Very Fine ..... 2,000.00





- 2004 ★★ **10c Orange Yellow (510)**. Mint N.H., vivid color as fresh as the day it was printed, gorgeous centering with Jumbo margins, Extremely Fine Gem, with 2011 P.S.E. certificate (Superb 98 Jumbo; unpriced in SMQ above the grade of 98, SMQ \$650.00 as 98), this is the highest grade awarded to date and only one other shares this grade ... 36.00
- 2005 ★★ **11c Light Green (511)**. Mint N.H., absolutely stunning color, superior centering with wide and balanced margins, long and full perforations, Extremely Fine Gem, a phenomenal stamp in every respect, with 2011 P.S.E. certificate (Gem 100; unpriced in SMQ above the grade of 98, SMQ \$375.00 as 98), this is the highest grade awarded to date and only two others share this grade..... 18.00
- 2006 ★田 **15c Gray (514)**. Left plate no. 13280 block of six, appears Mint N.H. but one stamp possibly showing a tiny hinged spot, crisp impression on bright paper, wide margins, top and bottom stamps particularly well-centered, Very Fine-Extremely Fine, Scott Retail as hinged..... 550.00
- 2007 ★★田 **20c Light Ultramarine (515)**. Mint N.H. right plate no. 13471 block of six, wide and balanced margins, pretty pastel color, single unpunched perf between pos. 3 and 4, Very Fine and choice..... 1,000.00
- 2008 ★田 **20c Light Ultramarine (515)**. Wide top plate no. 6908 block of six, pos. 3 lightly hinged, others Mint N.H., wonderfully bright pastel color, Fine-Very Fine, scarce with the wide top margin, with 2011 P.S.E. certificate ..... 600.00
- 2009 ★★田 **30c Orange Red (516)**. Mint N.H. top plate no. 6921 block of six, vivid color, wide margins, Very Fine ..... 925.00
- 2010 ★★田 **50c Red Violet (517)**. Mint N.H. top plate no 13654 block of six, attractive margins and rich color, fresh and Fine..... 2,550.00



- 2011 ★★ \$1.00 Violet Brown (518). Mint N.H., wide balanced margins, attractive color and sharp impression, Extremely Fine Gem ..... 100.00
- 2012 ★★ \$1.00 Violet Brown (518). Mint N.H. with top part imprint selvage, intense color and essentially perfectly centered, Extremely Fine ..... 100.00
- 2013 ★ \$1.00 Deep Brown (518b). Strong color on bright paper, attractively centered, Very Fine, with 1990 P.F. certificate..... 1,900.00
- 2014 ★★田 \$1.00 Violet Brown (518). Mint N.H. top imprint, plate no. 5782 and letter “A” block of six, wide margins, top row particularly well-centered, bit heavy natural gum crease thru center column, otherwise Very Fine-Extremely Fine..... 2,100.00
- 2015 ★★ 2c Carmine (519). Mint N.H., choice balanced margins, vivid color on fresh paper, Extremely Fine, with 1990 P.S.E. certificate for block..... 850.00
- 2016 ★★ 2c Carmine (519). Mint N.H., full to wide margins, fresh color, Very Fine..... 850.00
- 2017 ★★ 2c Carmine (519). Mint N.H., vibrant color, fresh and Fine, with 2002 P.S.E. certificate for block..... 850.00
- 2018 ★ 2c Carmine (519). Handsomely centered with bright color on crisp paper, lightly hinged, Extremely Fine Gem, with 2001 and 2006 P.S.E. certificates (OGph, XF-Superb 95; SMQ \$800.00) ..... 400.00





- 2019 ★★ **\$2.00 Orange Red & Black (523)**. Mint N.H., Jumbo margins, fresh and bright, exceptionally well-centered, Extremely Fine, with 2011 P.S.E. certificate (XF 90 Jumbo; SMQ \$1,650.00 as 90, \$3,300.00 as 95) ..... 1,200.00
- 2020 ★★ **\$2.00 Orange Red & Black (523)**. Mint N.H., nicely centered, bright frame color, Very Fine, with 1992 and 2001 P.F. certificates ..... 1,200.00
- 2021 ★ **\$2.00 Orange Red & Black (523)**. Stunning Jumbo margins and nearly perfectly centered, bright frame color, Extremely Fine Gem, scarce in this quality, with 2011 P.S.E. certificate (OGph, XF-Superb 95 Jumbo; SMQ \$850.00 as 95, \$1,250.00 as 98).. 550.00
- 2022 ★ **\$2.00 Orange Red & Black (523)**. Jumbo margins and well-centered, fresh colors and paper, nice **upwards vignette shift** (Franklin's head and shading well into top label), Extremely Fine, vignette shifts are becoming increasingly popular and are seldom seen with this much displacement, with 2011 P.S.A.G. certificate graded 85J ..... 550.00
- 2023 ★ **\$2.00 Orange Red & Black (523)**. Well-centered, lightly hinged, bright frame color, Very Fine and choice, with 2005 P.S.E. certificate ..... 550.00
- 2024 ★ **\$2.00 Orange Red & Black (523)**. Wide margins, vivid frame color and faintly hinged, Very Fine ..... 550.00
- 2025 ★ **\$5.00 Deep Green & Black, \$2.00 Carmine & Black (524, 547)**. Nice margins and centering, intense colors, No. 524 barely hinged if at all, Very Fine and choice, former 1999 unused (no gum), latter 2002 P.S.E. certificate for block of four .....(Photo Ex) 305.00

- 2026 ★★ **\$5.00 Deep Green & Black (524)**. Mint N.H., uncharacteristically wide even margins, strong frame and vignette colors
- EXTREMELY FINE GEM. A STUNNING MINT NEVER-HINGED EXAMPLE OF THE 1918 \$5.00 BI-COLOR ISSUE, WHICH HAS BEEN GRADED SUPERB 98 BY P.S.E.
- With 2011 P.S.E. certificate (Superb 98; SMQ \$2,750.00). Only one has graded higher to date..... 375.00



2026



2027



2028

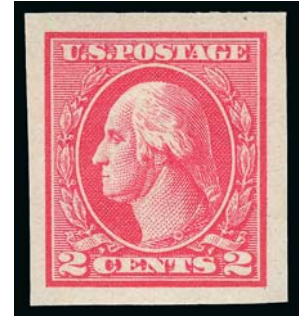

2029

- 2027 **3c Violet, Ty. III (529).** Mathematically precise centering, deep rich color on bright paper, face-free strike of duplex cancel, Extremely Fine Gem, a phenomenal stamp in every respect, with 2011 P.S.E. certificate (Gem 100; unpriced in SMQ above the grade of 98, SMQ \$260.00 as 98), this is the highest grade awarded to date and the only example to achieve this grade..... 0.50
- 2028 ★★ **2c Carmine Rose, Ty. IV, Imperforate (532).** Mint N.H., huge Jumbo margins with plate no. 10918 at right and parts of the five adjoining stamps on the other three sides, rich color and clear impression, Extremely Fine Gem, with 2011 P.S.E. certificate (Gem 100 Jumbo; SMQ \$250.00 as 98, unpriced in this top grade)..... 70.00
- 2029 ★★ **2c Carmine, Ty. V, Imperforate (533).** Mint N.H., huge margins all around, brilliant color, fresh and Extremely Fine, ex Scarsdale, 1998 P.F. certificate no longer accompanies ..... 190.00

- 2030 ★★田 **2c Carmine, Ty. V, Imperforate (533).** Mint N.H. bottom plate no. block of six, huge margins all around incl. parts of adjoining stamps at sides, radiant color  
EXTREMELY FINE. A PRISTINE MINT NEVER-HINGED PLATE BLOCK OF THE 2-CENT TYPE V IMPERFORATE WASHINGTON ISSUE.  
Ex Vineyard. With 1990 and 2003 P.F. certificates ..... 1,800.00



2030



2031

- 2031 ★★田 **2c Carmine, Ty. VI, Imperforate (534A).** Mint N.H. right plate no. 11710 block of six, large margins, fresh color on bright white paper, Extremely Fine ..... 650.00



2032 ★★ **2c Carmine, Ty. VII, Imperforate (534B)**. Mint N.H. with **plate no. 12809 at bottom**, vivid color, light edge crease at top right not noted on accompanying certificate, light pencil notation in bottom margin on back

EXTREMELY FINE APPEARING AND RARE PLATE NO. SINGLE OF THE 2-CENT TYPE VII IMPERFORATE.

Most Type VII stamps were used by private vending and affixing-machine companies. However, unlike Scott 314A and 482A, a small supply of the imperforate 2c Type VII stamps did reach the public.

With 1973 P.F. certificate..... 3,250.00



2032



2033



2034



2035

2033 ★ **2c Carmine, Ty. VII, Imperforate (534B)**. Disturbed original gum from hinge removal, fresh, bright color with outstanding extra large margins, Extremely Fine..... 1,750.00

2034 ★★ **1c Gray Green (536)**. Mint N.H. with wide left plate no. 10052 selvage, large balanced Jumbo margins, choice clear impression with strong color, Extremely Fine Gem, with 2011 P.S.A.G. certificate (98J ogNH), very difficult to find in such choice condition..... 45.00

2035° **3c Violet, Large Die Proof on Wove (537P1)**. 82 x 104mm with blue "377356" control number, gorgeous fresh color, "669" pencil notation at bottom, couple minor translucencies and some light paper wrinkling does not affect the design, Very Fine and rare, this is the first we have offered since keeping computerized records..... 1,100.00



2036

2036 ★★ **2c Carmine Rose, Ty. II, Rotary Perf 11 x 10 (539)**. Mint N.H. with bottom selvage, vivid color, well-centered for this difficult Rotary Waste issue

VERY FINE MINT NEVER-HINGED EXAMPLE OF THE RARE 1919 2-CENT TYPE II ROTARY PRESS WASTE ISSUE, SCOTT 539.

With 1992 P.F. certificate ..... 4,000.00



2037

2037 ★ **2c Carmine Rose, Ty. II, Rotary Perf 11 x 10 (539).** Lightly hinged, brilliant color, long and full perforations  
 FRESH AND VERY FINE EXAMPLE OF THE RARE 1919 2-CENT TYPE II ROTARY PRESS WASTE ISSUE, SCOTT 539.  
 With 2007 P.F. certificate ..... 2,750.00



2038



2039



2040

2038 ★ **2c Carmine Rose, Ty. II, Rotary Perf 11 x 10 (539).** Rich color, faintly hinged, appears Mint N.H. at a glance, top perfs barely touch, attractive example of this Rotary Waste issue, with 1969 P.F. certificate ..... 2,750.00

2039 ★ **2c Carmine Rose, Ty. II, Rotary Perf 11 x 10 (539).** Rich color, somewhat off-center as often seen, nearly Fine, scarce Rotary Waste Issue..... 2,750.00

2040 ★★ **2c Carmine Rose, Ty. III, Rotary Perf 11 x 10 (540).** Mint N.H., deep rich color, Extremely Fine Gem, with 2002 P.S.E. certificate for block ..... 27.50

2041 ★★田 **3c Violet, Ty. II (541).** Mint N.H. top plate no. 8924 block of six, pretty pastel color, attractive margins with bottom row well-centered, small natural inclusion bottom left stamp, overall Very Fine, Scott Retail as plate block of four plus two singles..... 825.00



2041



2042

2042 **1c Green, Rotary Perf 11 (544).** Bright color, attractive centering, light machine cancel  
 VERY FINE. AN OUTSTANDING EXAMPLE OF THIS RARE ROTARY SHEET WASTE ISSUE.  
 With 2002 P.F. certificate ..... 3,750.00





- 2043 **1c Green, Rotary Perf 11 (544).** Wide margins and decent centering for this difficult stamp, light smudge cancel, scuff and other associated small faults bottom right, otherwise Fine..... 3,750.00
- 2044 **1c Green, Rotary Perf 11 (544).** Three wide margins, barely in at right, neat wavy-line machine cancel, 4mm corner crease, reasonably attractive and affordable example of this scarce Rotary Waste issue, with 1963 P.F. certificate..... 3,750.00
- 2045 **★★ 1c Green, Rotary (545).** Mint N.H., bright color, wide and balanced margins for this difficult issue, Very Fine and choice, with 2004 P.F. certificate for block of four..... 425.00
- 2046 **★★ 1c Green, Rotary (545).** Mint N.H., fresh and Fine..... 425.00
- 2047 **★★ 2c Carmine Rose, Ty. III, Rotary (546).** Mint N.H., deep rich color, Very Fine and choice, with 2011 P.S.E. certificate (VF-XF 85; SMQ \$335.00)..... 240.00
- 2048 **★★ \$2.00 Carmine & Black (547).** Mint N.H., strong colors, Very Fine..... 290.00
- 2049 **★★ \$2.00 Carmine & Black (547).** Mint N.H. horizontal strip of four with arrow and double plate no. selvage, strong colors, Fine-Very Fine..... 1,160.00
- 2050 **★★田 \$2.00 Carmine & Black (547).** Mint N.H. block of four with horizontal center line, well-centered, Very Fine-Extremely Fine..... 1,160.00
- 2051 **★田 \$2.00 Carmine & Black (547).** Center line block of four, lightly hinged, beautiful colors and precise centering, natural gum crease, still Extremely Fine..... 800.00
- 2052 **★★田 1c-5c Pilgrim Tercentenary (548-550).** Mint N.H. plate no. blocks of six, bottom, top and left respectively, rich colors, attractive margins and centering, Very Fine set..... (Photo Ex) 990.00



2053

2053 ★★ **5c Pilgrim Tercentenary (550)**. Mint N.H., intense shade on bright paper, mathematically precise centering with wide and balanced margins, long and full perforations all around  
EXTREMELY FINE GEM. THIS STUNNING MINT NEVER-HINGED STAMP HAS BEEN AWARDED THE GRADE OF GEM 100 BY P.S.E., WHICH IS THE HIGHEST GRADE AWARDED TO DATE.

With 2011 P.S.E. certificate (Gem 100; unpriced in SMQ above the grade of 98, SMQ \$2,100.00 as 98). This is the highest grade awarded to date and only two others share this desirable grade..... 95.00

2054 ★★ **5c Pilgrim Tercentenary (550)**. Mint N.H. with top selvage, perfectly balanced margins, wonderfully fresh with strong color on crisp white paper, Extremely Fine Gem, with 2011 P.S.E. certificate (Superb 98; SMQ \$2,100.00)..... 95.00



2054

1922 AND LATER ISSUES

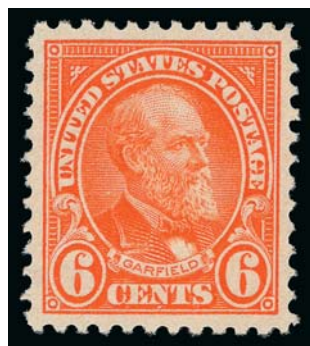

2055



2056



2057

2055 ★★ **6c Red Orange (558)**. Mint N.H., almost perfect centering, bright vivid color, Extremely Fine Gem, with 2011 P.S.E. certificate (XF-Superb 95; SMQ \$325.00)..... 75.00

2056°★★田 **7c Black (559)**. Mint N.H. wide top plate no. 18165 block of six, exceptionally wide margins and well-centered, fresh and crisp, Extremely Fine, a magnificent plate block, enormously rare in this superb quality, with 2008 P.S.E. certificate (XF 90)..... 200.00

2057 ★★田 **8c Olive Green (560)**. Mint N.H. right plate no. 17917 block of six, well-centered with pristine color, light natural gum bends, Very Fine..... 900.00





- 2058 ★★田 **10c Orange (562)**. Mint N.H. wide top plate no. 16389 block of six, fresh, radiant color, nice centering, Very Fine and choice ..... 425.00
- 2059 ★★田 **15c Gray (566)**. Mint N.H. bottom plate no. 19463 block of six with wide selvage, bright color, unusually choice centering, Extremely Fine Gem, a beautiful Mint N.H. plate block ..... 425.00
- 2060 ★★田 **50c Lilac (570)**. Mint N.H. top plate no. 15154 block of six, wide margins and choice centering, bright color, small natural gum skips, Extremely Fine..... 900.00
- 2061 ★★田 **\$1.00 Violet Black (571)**. Mint N.H. top plate no. 18642 block of six, beautiful centering with balanced margins, warm color, small gum skip on one stamp and small natural inclusion bottom left, still Extremely Fine ..... 650.00
- 2062 ★★田 **\$1.00 Violet Black (571)**. Mint N.H. top arrow and double plate no. 18680 block of 20 with side selvage, Fine-Very Fine ..... 1,980.00
- 2063 ★★ **\$2.00 Deep Blue (572)**. Mint N.H., lovely wide balanced margins, deep color and clear impression on crisp white paper, Extremely Fine Gem, with 2009 P.S.E. certificate (Superb 98; SMQ \$850.00)..... 150.00



- 2064 ★★田 \$2.00 Deep Blue (572). Mint N.H. top plate no. F14306 block of six, deep rich color, well-centered, Very Fine-Extremely Fine..... 1,200.00
- 2065 ★★田 \$2.00 Deep Blue (572). Mint N.H. top plate no. 14306 block of six, fresh, bright color, Fine-Very Fine ..... 1,200.00
- 2066 ★★田 \$2.00 Deep Blue (572). Mint N.H. arrow and double plate no. 14306 block of twelve, fresh and bright, Very Fine-Extremely Fine ..... 1,800.00
- 2067 ★★田 \$2.00 Deep Blue (572). Mint N.H. top arrow and double plate no. 14306 block of 20 with side selvage, small natural selvage crease above pos. 2, otherwise Fine-Very Fine ..... 3,600.00
- 2068°★★ \$5.00 Carmine & Blue (573). Mint N.H., rich colors, beautifully balanced margins, Extremely Fine Gem, ex Whitman, 1996 P.F. certificate no longer accompanies, P.S.E. encapsulated (XF-Superb 95; SMQ \$420.00) ..... 220.00
- 2069 ★★ \$5.00 Carmine & Blue (573). Mint N.H., almost perfectly centered, gorgeous color and impression, Extremely Fine..... 220.00
- 2070 ★★ \$5.00 Carmine & Blue (573). Mint N.H., beautifully centered, completely free of the usual natural gum bends and skips, Extremely Fine..... 270.00
- 2071 ★★ \$5.00 Carmine & Blue (573). Two, Mint N.H., one with insignificant light fingerprint mark on gum, Extremely Fine.....(Photo Ex) 440.00





2072

2072 ★★田 \$5.00 Carmine & Blue (573). Mint N.H. arrow, "\$5.00" marker and double plate no. block of 20 with side selvage, wonderfully fresh and bright, exceptionally well centered VERY FINE-EXTREMELY FINE. A MAGNIFICENT \$5.00 1922 ISSUE SHOWPIECE.  
 Plate blocks of this size, encompassing the top two rows of the plate, are exceedingly scarce ..... 5,890.00



2073

2073 ★★田 \$5.00 Carmine & Blue (573). Mint N.H. arrow, "\$5.00" marker and double plate no. block of ten, vivid colors and exceptionally well-centered VERY FINE-EXTREMELY FINE. A PRISTINE \$5.00 1922 ISSUE PLATE BLOCK.  
 Very few plate blocks of this 1922 Issue high value exist in this superb post-office fresh condition..... 4,130.00



2074

2074 ★田 \$5.00 Carmine & Blue (573). Top arrow, denomination and double plate no. block of eight, stamps Mint N.H., hinged in gummed part of selvage, brilliant colors and full to wide margins, couple natural gum creases, Very Fine and choice..... 2,250.00



2075



2076EX



2077

2075 ★★田 1c Green, Rotary (578). Mint N.H. block of four, wonderful color and clear impression, Very Fine block for this difficult Rotary Press Coil Waste Issue, with 2011 P.S.E. certificate..... 680.00

2076 ★★田 1c-10c 1923-26 Issue, Perf 10 (581-591). Mint N.H. plate no. blocks of four, attractively centered, 3c with sizeable natural gum skips, Fine-Very Fine, also incl. No. 583a booklet pane of six .....(Photo Ex) 4,010.00

2077 ★ 4c Yellow Brown, Perf 10 (585). Mint N.H., perfectly balanced margins, lovely color and clear impression, Extremely Fine Gem, with 2010 P.S.E. certificate (Superb 98; SMQ \$800.00)..... 40.00



2078

2078 1c Green, Rotary, Perf 11 (594). Bold strike of "Madison Sq. Sta. N.Y. Oct. 4, 1924" machine slogan cancel ties stamp to 67 x 42mm piece, rich color, centered to right, most likely originally part of a pair (right stamp and remainder of piece neatly removed)

FINE. A RARE SOUND USED EXAMPLE OF THE ONE-CENT ROTARY PRESS COIL WASTE STAMP, SCOTT 594.

Our recently completed exhaustive census of Scott 594, available at our website at: <http://www.siegelauctions.com/dynamic/census/594/594.pdf>, contains 88 used singles, four used pairs and five covers (including one with a pair) for a total of 102 used stamps. Many have perforations either in on one or more sides, or have faults. Very few are known on piece.

Census No. 594-PCE-79. With 1995 P.F. certificate..... 10,500.00





- 2079 ★★ 2c Carmine, Rotary, Perf 11 (595). Mint N.H., uncharacteristically well-centered, fresh and crisp, rich color, Extremely Fine ..... 550.00
- 2080 ★★ 2c Carmine, Rotary, Perf 11 (595). Mint N.H., handsome centering for this difficult Coil Waste issue, Very Fine and choice, with 2008 P.S.E. certificate for block..... 550.00
- 2081 ★★ 2c Carmine, Rotary, Perf 11 (595). Mint N.H., radiant color, Very Fine..... 550.00
- 2082 ★★ 2c Carmine, Ty. II, Coil (599A). Mint N.H. pair, unusually well-centered, rich color, Very Fine ..... 425.00
- 2083 ★★ 2c Carmine, Ty. II, Coil (599A). Mint N.H. joint line pair, fresh, rich color, Fine-Very Fine, with 1972 P.F. certificate..... 1,150.00
- 2084 ★★ 2c Carmine, Ty. II, Coil (599A). Mint N.H. joint line pair, deep rich color, Fine, with 1979 P.F. certificate..... 1,150.00
- 2085 ★★田 2c Harding (610-612). Mint N.H. plate no. blocks of six, six and four respectively, also incl. No. 611 center line block of four, Very Fine-Extremely Fine .....(Photo Ex) 725.00
- 2086 ★★田 1c-5c Huguenot-Walloon, Lexington-Concord (614-619). Mint N.H. plate no. blocks of six, first 5c and last three are all attractive top positions, fresh and Fine-Very Fine..... (Photo Ex) 940.00
- 2087 ★★ 2c Huguenot-Walloon (615). Mint N.H., perfectly balanced margins, bright color and detailed impression, Extremely Fine Gem, with 2011 P.S.E. certificate (Superb 98; SMQ \$425.00)..... 8.00





2088



2089EX



2090EX



2091EX



2092



2099



2101EX



2102



2103



- 2088 ★★田 **5c Huguenot-Walloon (616)**. Mint N.H. top right corner selvage plate no. F15754 block of eight, **all four top stamps with “broken circle” flaw**, deep rich color, choice centering throughout, Extremely Fine, an especially choice plate block, the 5c Huguenot-Walloon was printed from four different plates (16 collectible positions) and this is the only collectible position to yield the “broken circle” flaw, with 2011 P.S.E. certificate, Scott Retail with no premium for the flaw ..... 445.00
- 2089° ★田 **1c-5c Lexington-Concord (617-619)**. Plate no. blocks of six, top two stamps hinged on each, 1c and 5c **signed “H.S.N. P.M.G.”** by Postmaster General Harry S. New, also signed and dated “April 1/ 1925” by the 3rd Assistant Postmaster General, which is three days prior to the First Day of Issue, Very Fine set.....(Photo Ex) E. 200-300
- 2090 ★★田 **2c, 5c Norse-American (620-621)**. Mint N.H. arrow and double plate no. blocks of eight, attractively centered, especially the 5c, Very Fine .....(Photo Ex) 800.00
- 2091 ★★田 **13c Green, 17c Black (622-623)**. Mint N.H. plate no. blocks of six, 17c couple light natural gum creases and two tiny stain specks in extreme top center selvage, otherwise Fine-Very Fine ..... (Photo Ex) 675.00
- 2092 ★★ **17c Black (623)**. Mint N.H., gorgeous balanced margins, intense shade on bright paper, Extremely Fine Gem, with 2009 P.S.E. certificate (Superb 98; SMQ \$240.00)..... 25.00
- 2093 ★★ **2c White Plains Souvenir Sheet (630)**. Mint N.H., beautifully centered, fresh and Extremely Fine .....*Not illustrated* 600.00
- 2094 ★★ **2c White Plains Souvenir Sheet (630)**. Mint N.H. bottom left pane from 18773 with dot over first “S” of Position 11, bright color, Very Fine and choice, Scott Retail with no premium for the position .....*Not illustrated* 600.00
- 2095 ★★ **2c White Plains Souvenir Sheet (630)**. Two, Mint N.H., one is dot over “S” of States var (pos. 11 from bottom left plate no. 18733), other with natural gum creases and couple small pre-print creases, otherwise Fine-Very Fine, Scott Retail does not incl. premium for the variety ..... *Not illustrated* 1,200.00
- 2096 ★★ **2c White Plains Souvenir Sheet, Dot Over first “S” of States (630 var)**. Mint N.H., from plate 18774, bottom left position, Fine-Very Fine, Scott Retail for normal souvenir sheet with no premium added for the variety.....*Not illustrated* 600.00
- 2097 ★ **2c White Plains Souvenir Sheet (630)**. Two, one lightly hinged, other Mint N.H., Fine-Very Fine .....*Not illustrated* 975.00
- 2098 ★★ **2c White Plains Souvenir Sheet (630)**. Six, Mint N.H., two are bottom left positions from plate no. 18733 showing dot over “S” of States on pos. 11, few minor faults (small selvage thin, natural “dimple”, etc.), otherwise Fine-Very Fine .....*Not illustrated* 3,600.00
- 2099 ★★ **2c Carmine, Ty. II (634A)**. Mint N.H., strong color on fresh paper, Fine and attractive.. 650.00

- 2100 ★★田 **2c Carmine, Ty. II (634A)**. Mint N.H. bottom left plate no. 19746 block of four, incredibly well-centered for this tightly-spaced issue, marvelous deep rich color with clear impression, single natural “blind perf” between pos. 2 and 4  
EXTREMELY FINE. ONE OF THE FINEST 1934 2-CENT CARMINE TYPE II PLATE BLOCKS WE HAVE ENCOUNTERED.  
This is one of a handful of Scott 634A plate blocks in superb Mint N.H. condition..... 3,000.00



2100

- 2101 ★★田 **2c Molly Pitcher, 2c, 5c Hawaii, Ovpts. (646-648)**. Mint N.H. plate no. blocks of four, Fine-Very Fine .....(Photo Ex) 705.00
- 2102 ★★ **2c Edison, Coil (656)**. Mint N.H. joint line pair, perfectly centered with wide margins, fresh and crisp, Extremely Fine Gem, with 2011 P.S.A.G. certificate graded 98..... 110.00
- 2103 ★★ **2c Edison, Coil (656)**. Mint N.H. pair, precise centering, fresh and crisp, bright color, Extremely Fine Gem, with 2011 P.S.A.G. certificate (100 ogNH)..... 45.00





2104EX



2105EX



2107EX



2108EX



2109EX



2110



2111



2112EX



2114



2113



2116



2118



2115



2121



2123



2120EX



2117



2119EX



- 2104 ★★ **1c-10c Kans., Nebr. Overprints (658-679).** Mint N.H. except 1c and 2c Kans. and 1-1/c Nebr. hinged, a few Fine, vast majority, incl. the two key values, Very Fine-Extremely Fine .....(Photo Ex) 1,062.25
- 2105 ★ **1c-10c Kans., Nebr. Overprints (658-679).** Complete set, bright colors, Fine-Very Fine... .....(Photo Ex) 524.85
- 2106 ★ **1c-10c Kans., Nebr. Overprints (658-679).** Two sets of each, also three blocks of four (two 10c Kans. and 10c Nebr.), eleven stamps in the blocks Mint N.H., Fine-Very Fine with a few Extremely Fine.....*Not illustrated* 2,307.20
- 2107 ★★田 **1c-10c Kans., Nebr. Overprints (658-679).** Plate no. blocks of four, few with trivial mount tackiness, otherwise Mint N.H. incl. better, much better centering than usually encountered, Fine-Very Fine, desirable set.....(Photo Ex) 9,945.00
- 2108 ★田 **3c-10c Kans. Overprints (661-668).** Blocks of four, Mint N.H. but some gum glazing, 10c affected most, Fine-Very Fine, Scott Retail as hinged singles .....(Photo Ex) 878.00
- 2109 ★★田 **3c-10c Kans. Overprints (661-668).** Mint N.H. blocks of four, bright colors, Fine-Very Fine .....(Photo Ex) 1,840.00
- 2110 ★★ **3c Kans. Ovpt. (661).** Mint N.H., uncharacteristically wide margins and perfectly centered, rich color on bright paper, Extremely Fine Gem, with 2007 P.S.E. certificate (Superb 98; SMQ \$825.00), one of six awarded this high grade with only two higher..... 37.50
- 2111 ★★ **4c Kans. Ovpt. (662).** Mint N.H., wide margins and essentially perfectly centered, fresh and crisp, rich color, Extremely Fine Gem, with 2009 P.S.E. certificate (Superb 98; SMQ \$900.00)..... 37.50
- 2112 ★★ **2c, 6c Kans. Ovpt. (660, 664).** Mint N.H., first with wide margins and nearly perfectly centered, Extremely Fine Gem, with 2005 P.S.E. certificate (XF-Superb 95), second brilliant color and choice centering, Extremely Fine, with 2005 P.S.E. certificate for block.... .....(Photo Ex) 59.00
- 2113 田 **3c Kans. Ovpt. (661).** Block of four with bottom selvage, exceptionally well-centered, rich color with centrally struck purple 1930 Scott City Kans. "M.O.B." double-circle circular datestamp, Extremely Fine, very scarce, with 2004 P.S.E. certificate, Scott Retail as four used singles ..... 60.00
- 2114 ★★ **8c Kans. Ovpt. (666).** Mint N.H., choice margins and nearly perfect centering, bright color, crisp impression, Extremely Fine Gem, with 2011 P.S.A.G. certificate graded 95.... ..... 160.00
- 2115 田 **8c Kans. Ovpt. (666).** Block of four, incredibly well-centered, excellent color with light centrally struck 1930 Kansas town circular datestamp grid duplex, Extremely Fine, a sensational used multiple that would be difficult if not impossible to duplicate in this fabulous condition, with 2004 P.S.E. certificate, Scott Retail as four used singles 260.00
- 2116 ★★ **9c Kans. Ovpt. (667).** Mint N.H., outstanding wide margins and mathematically centered, vivid color and clean impression, Extremely Fine Gem, with 1997 P.F. and 2009 P.S.E. certificates (Superb 98; SMQ \$650.00) ..... 26.00
- 2117 ★★田 **9c Kans. Ovpt. (667).** Mint N.H. horizontal block of eight, fresh and bright, Very Fine-Extremely Fine, with three 2005 P.S.E. certificates..... 208.00
- 2118 ★★ **10c Kans. Ovpt. (668).** Mint N.H. with left sheet selvage, beautiful margins and perfectly centered, bright color, Extremely Fine Gem, with 1990 P.F. certificate for pair ... 45.00
- 2119 ★★田 **1c-10c Nebr. Overprints (669-679).** Blocks of four, all Mint N.H. except two each 1½c, 8c and 10c, one 1c creased, Fine-Very Fine .....(Photo Ex) 2,079.00
- 2120 ★★田 **1c-10c Nebr. Overprints (669-679).** Mint N.H. blocks of eight except 7c two blocks of four (one with plate no.), 6c also with plate no., 9c Very Good, others Fine-Very Fine.... .....(Photo Ex) 5,495.00
- 2121 ★★ **10c Nebr. Ovpt. (679).** Mint N.H. with top selvage, wide perfectly balanced margins, fresh and crisp vivid color, Extremely Fine Gem, with 2010 P.S.E. certificate (Superb 98; SMQ \$1,100.00)..... 230.00
- 2122 ★★田 **11c-50c 1931 Issue (692-701).** Mint N.H. top left plate no. blocks of ten, also incl. 5c-10c 1926 Issue and some other ½c-4c definitives in the same configuration and Mint N.H., Fine-Very Fine .....*Not illustrated* E. 500-750
- 2123 ★★ **15c Gray (696).** Mint N.H., mathematically perfect centering, bright color, long and full perforations, Extremely Fine Gem, a phenomenal stamp in every respect, it is far more difficult to obtain this design in the Rotary Press printing offered here (as opposed to Flat Plate, Scott No. 566), with 2011 P.S.E. certificate (Gem 100; unpriced in SMQ above the grade of 98, SMQ \$290.00 as 98), this is the highest grade awarded to date and the only example to achieve this grade..... 8.00



- 2124 ★★田 \$1.00 Presidential, USIR Wmk. (832b). Mint N.H. double plate no. block of four, left pair unusually large margins, natural gum creases, otherwise Very Fine, with 1983 P.F. certificate that does not mention the gum creases..... 1,800.00
- 2125°★★田 \$2.00, \$5.00 Presidential (834-834). Mint N.H. top double plate no. block of four and center line block of four respectively, bright colors, first with light natural gum crease, Very Fine.....(Photo Ex) 470.00
- 2126 ★★田 \$2.00-\$5.00 Presidential (833-834). Mint N.H. centerline blocks of four and two each Mint N.H. double plate no. blocks of four, Very Fine-Extremely Fine, also incl. additional \$5.00 double plate no. block with damaged selvage, counted as four Mint N.H. singles .....  
.....Not illustrated 1,737.50
- 2127 ★★田 \$5.00 Presidential (834). Mint N.H. block of 16, Fine-Very Fine..... 1,360.00
- 2128 ★★田 \$5.00 Hamilton (1053). Mint N.H. complete matched set of plate no. 25367 blocks of four plus extra bottom right position, Very Fine-Extremely Fine .....Not illustrated 1,300.00
- 2129 ★★ 15c Holmes, Shiny Gum, Untagged, Bureau Precancel (1305Ef). Mint N.H. joint line pair, "Chicago II." precancel, fresh and Very Fine, also includes No. 1402B, Mint N.H. joint line strip of four with "Bellevue Wa." precancel.....(Photo Ex) 1,435.00
- 2130 ★★ 10c Jefferson Memorial, Imperforate (1520b). 42 Mint N.H. pairs in multiples up to strips of eight plus one joint line pair, also incl. 1519a Mint N.H. strip of six, Extremely Fine group.....Not illustrated 1,415.00

END OF SESSION FOUR



SESSION FIVE (LOTS 2131-2318)  
 FRIDAY, OCTOBER 14, 2011, AT 10:30 A.M.

AIR POST



- 2131 ★★ 6c-24c 1918-23 Air Post (C1-C6). Mint N.H. set except No. C3 which is brushed, wide margins and choice centering throughout, fresh colors, Extremely Fine.....  
 .....(Photo Ex) 712.50
- 2132 ★★田 6c-24c 1918-23 Air Post (C1-C6). Mint N.H. blocks of four, first three with arrow selvaige, last two with plate nos., one C1 with pre-print crease, one C3 with thin spot, otherwise Fine-Very Fine .....(Photo Ex) 3,155.00
- 2133 ★田 6c Orange, 1918 Air Post (C1). Top arrow and plate no. 9155 block of eight, stamps Mint N.H., hinged in gummed part of selvaige, vivid color, wide margins and attractive centering, Very Fine-Extremely Fine, Scott Retail as singles..... 1,160.00
- 2134 ★田 16c Green 24c Carmine Rose & Blue, 1918 Air Post (C2-C3). Blocks of four, former with left arrow selvaige, latter with bottom "S De B" imprint selvaige, No. C2 Fine-Very Fine; No. C3 well-centered and Very Fine-Extremely Fine .....(Photo Ex) 560.00
- 2135°★★ 16c Green, 1918 Air Post (C2). Mint N.H., brilliant color, detailed impression, perfectly centered with wide margins, Extremely Fine Gem, a stunning stamp, ex Whitman, with 1999 P.F. and 2008 P.S.E. certificates (Superb 98; SMQ \$1,300.00), only one has graded higher to date ..... 145.00
- 2136 ★★田 16c Green, 1918 Air Post (C2). Mint N.H. arrow and plate no. 8900 block of six, rich color, pos. 1 natural gum skip, Fine-Very Fine ..... 1,500.00

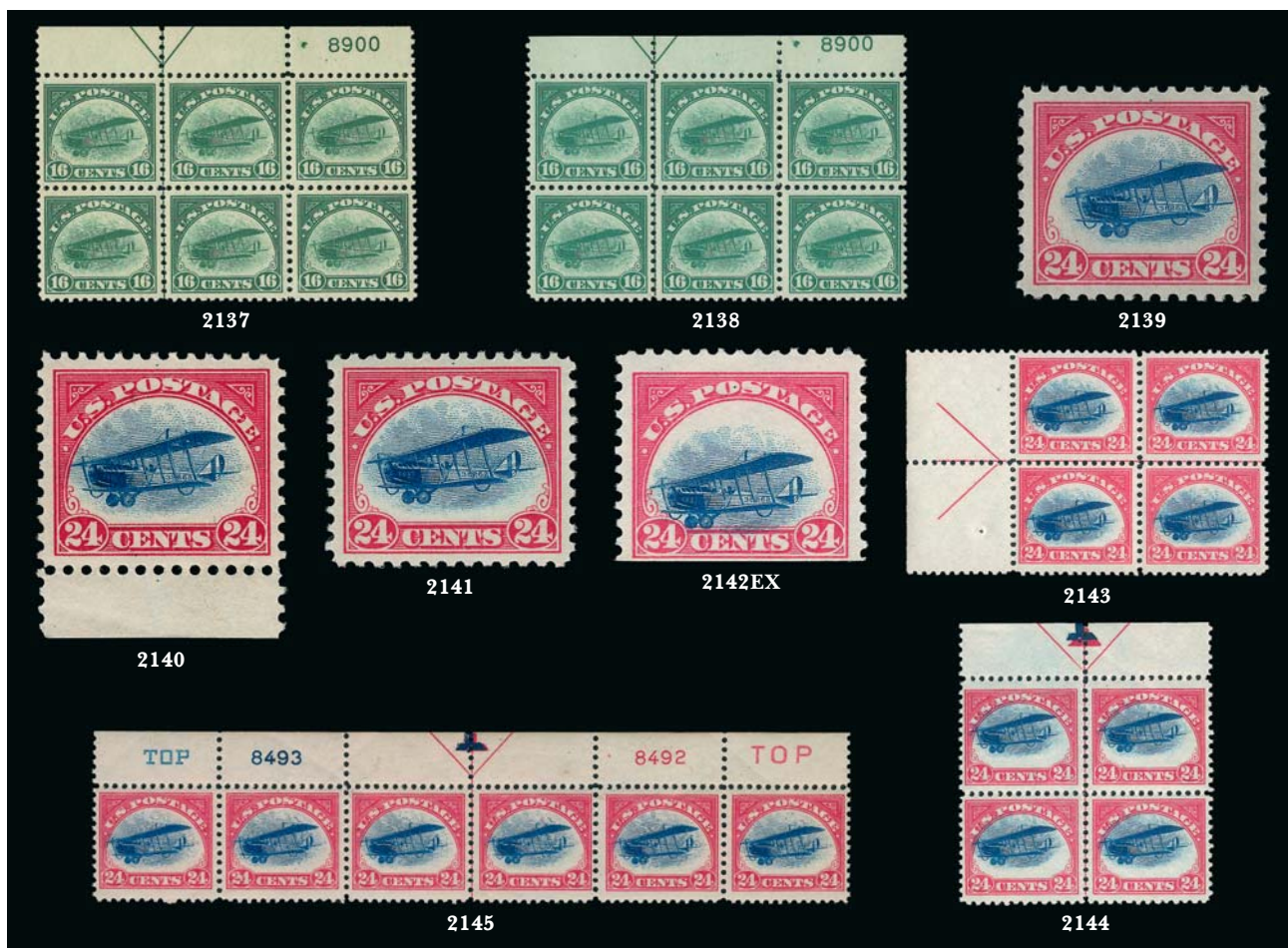

- 2137 ★★田 **16c Green, 1918 Air Post (C2)**. Mint N.H. top plate no. 8900 and arrow block of six, bright color, choice centering throughout, fresh and Extremely Fine, with 2007 P.S.E. certificate ..... 1,500.00
- 2138 ★田 **16c Green, 1918 Air Post (C2)**. Top arrow and plate no. 8900 block of six, lightly hinged, wide balanced margins, rich color, Extremely Fine ..... 1,000.00
- 2139°★★ **24c Carmine Rose & Blue, 1918 Air Post (C3)**. Mint N.H., beautifully balanced margins, fresh and bright, Extremely Fine Gem, P.S.E. encapsulated (Superb 98; SMQ \$1,250.00) ..... 150.00
- 2140°★★ **24c Carmine Rose & Blue, 1918 Air Post (C3)**. Mint N.H., perfectly centered with selvage at bottom, wonderful rich colors, Extremely Fine Gem, a brilliant post-office fresh example of the first Air Post issue, P.S.E. encapsulated (XF-Superb 95; SMQ \$450.00) .... 145.00
- 2141 ★★ **24c Carmine Rose & Blue, 1918 Air Post (C3)**. Mint N.H., precise centering with bright colors, Extremely Fine Gem, with 2011 P.S.E. certificate (Superb 95; SMQ \$450.00) ..... 145.00
- 2142 ★ **24c Carmine Rose & Blue, 1918 Air Post (C3)**. Vignette shifts, one is Mint N.H. single with narrow bottom natural s.e., **wheels of plane into frame line above “Cents”**, other top blue plate no. 8493 and arrow selvage strip of three with **high-flying plane**, tip of left wing into “G” of “Postage”, one stamp in strip with fingerprint on gum, Fine-Very Fine .....(Photo Ex) 355.00
- 2143 ★★田 **24c Carmine Rose & Blue, 1918 Air Post (C3)**. Mint N.H. wide left arrow block of four, bottom pair Fine, top pair large and centered, Extremely Fine, top right especially nice, Scott Retail as four Mint N.H. singles ..... 580.00
- 2144 ★★田 **24c Carmine Rose & Blue, 1918 Air Post (C3)**. Mint N.H. top arrow block of four, three Fine-Very Fine, top right wide margins and centered, Extremely Fine, Scott Retail as four Mint N.H. singles ..... 580.00
- 2145 ★★ **24c Carmine Rose & Blue, 1918 Air Post (C3)**. Horizontal strip of six with arrow, double “TOP” and double plate nos. selvage, lightly hinged in selvage, stamps Mint N.H., natural gum bends, Fine-Very Fine, Scott Retail as six Mint N.H. singles ..... 870.00





2146

2146 ★田 24c Carmine Rose & Blue, 1918 Air Post (C3). Top arrow, double plate nos. 8493/8492 and two "TOP" block of twelve, hinged in selvage, stamps Mint N.H., gum crease at left from light pre-printing paper fold, Very Fine, Scott Retail as twelve Mint N.H. singles ..... 1,740.00



2147

2147 ★田 24c Carmine Rose & Blue, 1918 Air Post (C3). Double "TOP", arrow and double plate nos. 8493/8492 block of twelve, msot stamps Mint N.H., fresh, bright colors, Fine-Very Fine..... 1,300.00



2148

2148 ★田 24c Carmine Rose & Blue, 1918 Air Post (C3). Double "TOP", arrow and double plate nos. 8493/8492 block of twelve, bright colors, Fine-Very Fine..... 1,300.00



2149



THE 1918 24-CENT INVERTED "JENNY"  
POSITION 31

- 2149 ★ **24c Carmine Rose & Blue, Center Inverted (C3a).** Position 31, disturbed original gum, rich colors, choice centering for this difficult issue, tiny thin in top right portion of vignette below "TA" of "POSTAGE", tiny corner perforation thin at bottom right
- VERY FINE APPEARING EXAMPLE OF THE FAMOUS 1918 24-CENT INVERTED "JENNY". THIS IS ONE OF THE MOST EASILY RECOGNIZABLE STAMPS IN ALL OF PHILATELY.
- According to *Jenny* by George Amick (Amos Press, 1986), the original sheet of 100 Inverted "Jenny" stamps was purchased for \$24 by William T. Robey at the New York Avenue Branch Post Office window in Washington D.C., on May 14, 1918, one day after the stamp was first placed on sale at the main post office. On May 20, Robey sold his sheet for \$15,000 to Eugene Klein, a Philadelphia stamp dealer. Klein had already arranged to sell the sheet to Col. Edward H. R. Green for \$20,000. Colonel Green instructed Klein to divide the Inverted "Jenny" sheet into singles and blocks, and to sell all but a few key position blocks.
- Ex Grunin and Newport. With 2007 P.F. certificate. .... 500,000.00



- 2150°★★ 8c Dark Green, 1923 Air Post (C4). Mint N.H., rich color on crisp paper, perfectly centered with wide margins, Extremely Fine Gem, with 2009 P.S.E. certificate (Superb 98; SMQ \$475.00)..... 42.50
- 2151°★★ 16c Dark Blue, 1923 Air Post (C5). Mint N.H., deep rich color on bright paper, wide margins and perfect centering, Extremely Fine Gem, P.S.E. encapsulated (Superb 98; SMQ \$1,500.00), only one has graded higher to date..... 160.00
- 2152 ★★田 16c Dark Blue, 1923 Air Post (C5). Mint N.H. bottom plate no. 14829 block of six, rich color, gum skips on center stamps and some printer's ink offset, Fine-Very Fine ..... 2,350.00
- 2153°★★ 24c Carmine, 1923 Air Post (C6). Mint N.H., beautiful color on post-office fresh paper, wide balanced margins, Extremely Fine Gem, P.S.E. encapsulated (Superb 98; SMQ \$1,350.00)..... 170.00
- 2154°★★ 24c Carmine, 1923 Air Post (C6). Mint N.H., wide margins and precise centering, vivid color on fresh paper, Extremely Fine Gem, P.S.E. encapsulated (Superb 98; SMQ \$1,350.00)..... 170.00
- 2155 ★★ 24c Carmine, 1923 Air Post (C6). Mint N.H., wide margins and precisely centered, beautiful color, Extremely Fine Gem, with 2009 P.S.E. certificate (Superb 98; SMQ \$1,350.00)..... 170.00



2156

- 2156 ★田 24c Carmine, 1923 Air Post (C6). Left plate no. 14842 block of six, barely hinged, brilliant color on bright white paper, choice margins with precise centering, Extremely Fine, a beautiful plate block..... 2,050.00

- 2157°★★ 10c Lindbergh, Air Post (C10). Mint N.H., bright color and proof-like impression, gorgeous centering with wide margins, Extremely Fine Gem, P.S.E. encapsulated (Superb 98; SMQ \$320.00)..... 13.00





- 2158 ★★ 65c-\$2.60 Graf Zeppelin (C13-C15). Mint N.H., nicely centered, without the usual natural gum skips and first two with only a hint of natural gum bends, Very Fine-Extremely Fine, attractive set, each with 2002 P.F. or P.S.E. certificate ..... 2,325.00
- 2159 ★★ 65c-\$2.60 Graf Zeppelin (C13-C15). Mint N.H., \$1.30 natural horizontal crease, otherwise Very Fine-Extremely Fine ..... 2,325.00
- 2160 ★★ 65c-\$2.60 Graf Zeppelin (C13-C15). Mint N.H., first and last some light natural gum bends and wrinkles, mostly affecting the 65c, Fine-Very Fine ..... 2,325.00
- 2161 ★★ 65c-\$2.60 Graf Zeppelin (C13-C15). 65c and \$2.60 Mint N.H., \$1.30 imperceptibly hinged if at all, Very Fine, each with 2003 P.S.E. certificate graded 80 or 85 (total SMQ \$1,750.00) ..... 1,985.00
- 2162 ★ 65c-\$2.60 Graf Zeppelin (C13-C15). Handsomely centered set, fresh colors, Extremely Fine ..... 1,270.00
- 2163 ★ 65c-\$2.60 Graf Zeppelin (C13-C15). Well-centered, minor h.r., rich colors, Very Fine-Extremely Fine ..... 1,270.00
- 2164 ★ 65c-\$2.60 Graf Zeppelin (C13-C15). Lightly hinged, wide margins, 65c guide line at top, fresh and Very Fine set..... 1,270.00





- 2165 ★ 65c-\$2.60 Graf Zeppelin (C13-C15). Lightly hinged, \$2.60 appears Mint N.H., Very Fine ..... 1,270.00
- 2166 ★ 65c-\$2.60 Graf Zeppelin (C13-C15). Last small h.r., other two Mint N.H., Very Fine..... 1,775.00
- 2167 ★ 65c-\$2.60 Graf Zeppelin (C13-C15). Attractive centering, lightly hinged, Very Fine..... 1,270.00
- 2168 ★ 65c-\$2.60 Graf Zeppelin (C13-C15). 65c with bottom plate no. 20080 selvage, couple minor h.r., Fine-Very Fine ..... 1,270.00
- 2169 ★ 65c-\$2.60 Graf Zeppelin (C13-C15). H.r., Fine-Very Fine..... 1,270.00
- 2170 ★ 65c-\$2.60 Graf Zeppelin (C13-C15). First two mount disturbed original gum (65c also with small “short gumming”), last h.r., last two Fine, 65c unusually wide balanced margins, Extremely Fine Gem appearance ..... 1,270.00
- 2171 ★ 65c-\$2.60 Graf Zeppelin (C13-C15). H.r., \$2.60 small thin spot, otherwise Fine-Very Fine..... 1,270.00





2172

2172 ★★田 65c-\$2.60 Graf Zeppelin (C13-C15). Matched set of Mint N.H. top plate no. blocks of six, all have beautiful color, well-centered, few usual light natural gum skips and bends

VERY FINE-EXTREMELY FINE. A RARE MATCHED SET OF MINT NEVER-HINGED TOP MARGIN PLATE NUMBER BLOCKS.

Each with 1992 P.F. certificate ..... 21,400.00





2173

2173 ★★田 65c-\$2.60 Graf Zeppelin (C13-C15). Matched set of Mint N.H. top plate no. blocks of six, last two some natural gum bends and few trivial gum skips, \$2.60 also minor selvage separation and trivial tear at top selvage edge from P.O. staple

FINE-VERY FINE. A DESIRABLE MATCHED SET OF TOP POSITION GRAF ZEPPELIN PLATE NUMBER BLOCKS OF SIX.

This set from the "Farmington" collection is quite fresh and bright..... 21,400.00





2174

2174 ★★田 65c-\$2.60 Graf Zeppelin (C13-C15). Mint N.H. blocks of four with plate nos., Fine-Very Fine, a very attractive set of Graf Zeppelin blocks ..... 9,300.00



2175

2175 ★田 65c-\$2.60 Graf Zeppelin (C13-C15). Blocks of four, fresh and bright, each with select centering, Extremely Fine, an outstanding set of blocks ..... 6,075.00



2176

2176 ★★ **65c Graf Zeppelin (C13)**. Mint N.H. with selvage at left, deep rich color and proof-like impression, unusually choice centering with Jumbo margins, long and full perforations  
 EXTREMELY FINE GEM. A SUPERB MINT NEVER-HINGED EXAMPLE OF THE 65-CENT GRAF ZEPPELIN, WHICH HAS BEEN GRADED SUPERB 98 JUMBO BY P.S.E.  
 With 2011 P.S.E. certificate (Superb 98 Jumbo; unpriced in SMQ above the grade of 98, SMQ \$2,000.00 as 98). Only two have graded higher to date and only three others share this desirable grade..... 375.00



2177°★★ **65c Graf Zeppelin (C13)**. Mint N.H., bright color and clear impression, perfect centering with wide margins, Extremely Fine Gem, P.S.E. encapsulated (Superb 98; SMQ \$2,000.00)..... 375.00  
 2178°★★ **65c Graf Zeppelin (C13)**. Mint N.H., rich color and proof-like impression, almost mathematically perfect centering, Extremely Fine Gem, P.S.E. encapsulated (Superb 98; SMQ \$2,000.00)..... 375.00  
 2179 ★★ **65c Graf Zeppelin (C13)**. Mint N.H., wide margins, Extremely Fine Gem, with 2009 P.S.E. certificate (Superb 98; SMQ \$2,000.00) ..... 375.00  
 2180°★★ **65c Graf Zeppelin (C13)**. Mint N.H. with right selvage, Jumbo margins and precisely centered, rich color, Extremely Fine Gem, with 2009 P.S.E. certificate (XF-Superb 95 Jumbo; SMQ \$750.00 as 95, \$2,000.00 as 98)..... 375.00  
 2181°★★ **65c Graf Zeppelin (C13)**. Mint N.H., radiant color on bright paper, wide balanced margins, Extremely Fine Gem, ex Whitman, with 1996 P.F. and 2009 P.S.E. certificates (XF-Superb 95; SMQ \$750.00) ..... 375.00  
 2182 ★★ **65c, \$1.30 Graf Zeppelin (C13-C14)**. Mint N.H., 65c with top plate no. 20080 selvage, Fine-Very Fine, 65c with 2003 P.S.E. certificate.....(Photo Ex) 1,175.00





2183

2183 ★★田 65c **Graf Zeppelin (C13)**. Mint N.H. bottom plate no. block of six, well-centered with wide margins, usual natural gum skips and bends, Very Fine-Extremely Fine . 2,900.00



2184

2184°★★ \$1.30 **Graf Zeppelin (C14)**. Mint N.H. with **plate no. 20088** at right, deep rich color and detailed impression, mathematically perfect centering

EXTREMELY FINE GEM. A MAGNIFICENT MINT NEVER-HINGED EXAMPLE OF THE \$1.30 GRAF ZEPPELIN ISSUE, WHICH HAS BEEN AWARDED THE PERFECT GRADE OF GEM 100 BY P.S.E. — THE HIGHEST GRADE AWARDED TO DATE

With 2008 P.S.E. certificate (Gem 100; unpriced in SMQ above the grade of 98, SMQ \$3,750.00 as 98). This is the highest grade awarded to date in any category and among the 680 Mint N.H. stamps graded by P.S.E., only four others share this grade... 800.00



- 2185°★★ **\$1.30 Graf Zeppelin (C14).** Mint N.H., wide margins and perfect centering, deep rich color, Extremely Fine Gem, P.S.E. encapsulated (Superb 98; SMQ \$3,750.00).... 800.00
- 2186°★★ **\$1.30 Graf Zeppelin (C14).** Mint N.H., beautiful warm color and detailed impression, precise centering with wide margins  
 EXTREMELY FINE GEM. A SUPERB MINT NEVER-HINGED EXAMPLE OF THE \$1.30 GRAF ZEPPELIN ISSUE GRADED SUPERB 98 BY P.S.E.  
 P.S.E. encapsulated (Superb 98; SMQ \$3,750.00)..... 800.00
- 2187 ★★ **\$1.30 Graf Zeppelin (C14).** Mint N.H., choice strong color, essentially perfectly centered, Extremely Fine, with 2011 P.S.E. certificate (XF 90; SMQ \$800.00) ..... 800.00
- 2188 ★★ **\$1.30 Graf Zeppelin (C14).** Mint N.H., wide and balanced margins, crisp impression, Extremely Fine ..... 800.00
- 2189 ★★ **\$1.30 Graf Zeppelin (C14).** Mint N.H., fresh and crisp, Very Fine ..... 800.00
- 2190 **\$1.30 Graf Zeppelin (C14).** Choice margins and color, slogan portion of machine cancel, Extremely Fine, with 2011 P.S.E. certificate (XF 90; SMQ \$610.00) ..... 375.00

**P.S.E. Encapsulated Stamps**

Stamps described as “P.S.E. encapsulated” are contained in plastic holders. Buyers may request to have the stamp removed from the holder by P.S.E. and to receive a paper certificate (with grade). The Siegel firm will pay the cost of this service. Stamps scanned in capsules generally appear slightly darker in photos.





2191

2191°★★ \$2.60 Graf Zeppelin (C15). Mint N.H. with top plate no. 20090 selvage, wide margins and exceptionally well-centered, post-office fresh

EXTREMELY FINE GEM. A MAGNIFICENT TOP PLATE NUMBER MINT NEVER-HINGED \$2.60 GRAF ZEPPELIN GRADED SUPERB 98 BY P.S.E.

P.S.E. encapsulated (Superb 98; SMQ \$5,250.00). Only two examples have graded higher to date. This is the first 98 we have offered with top plate no. selvage, which makes this superb stamp even more desirable ..... 1,150.00



2192

2192°★★ \$2.60 Graf Zeppelin (C15). Mint N.H., brilliant color and detailed impression, unusually wide and balanced margins

EXTREMELY FINE GEM. A GORGEOUS EXAMPLE OF THE \$2.60 GRAF ZEPPELIN GRADED SUPERB 98 BY P.S.E. — ONLY TWO HAVE GRADED HIGHER TO DATE.

P.S.E. encapsulated (Superb 98; SMQ \$5,250.00). Only two have graded higher to date (one at 100 and one at 100J) ..... 1,150.00



- 2193 ★★ \$2.60 Graf Zeppelin (C15). Mint N.H., wide margins and wonderful deep color, essentially perfectly centered, Extremely Fine Gem, with 2011 P.S.E. certificate (XF-Superb 95; SMQ \$2,000.00) ..... 1,150.00
- 2194 ★★ \$2.60 Graf Zeppelin (C15). Mint N.H., rich color and detailed impression, wide and balanced margins, Extremely Fine Gem, with 2011 P.S.E. certificate (XF-Superb 95; SMQ \$2,000.00) ..... 1,150.00
- 2195°★★ \$2.60 Graf Zeppelin (C15). Mint N.H. with plate no. 20092 in bottom selvage, beautiful centering with wide and balanced margins, stamp with slight natural gum wrinkle at bottom, selvage with 7mm tear, still Extremely Fine, ex Whitman, with 1996 P.F. and 2008 P.S.E. certificates (XF 90; SMQ \$1,500.00) ..... 1,150.00
- 2196 ★★ \$2.60 Graf Zeppelin (C15). Mint N.H. with top plate no. 20092 selvage, usual gum skips, Fine-Very Fine..... 1,150.00
- 2197 ★ \$2.60 Graf Zeppelin (C15). Choice margins and magnificent centering, lovely color, Extremely Fine Gem, with 2011 P.S.E. certificate (OGph, XF-Superb 95; SMQ \$775.00) ..... 600.00
- 2198 \$2.60 Graf Zeppelin (C15). Mint N.H., few tiny light tape stains in bottom margin and one other in right margin, otherwise Very Fine ..... 1,150.00



2199 ★田 \$2.60 Graf Zeppelin (C15). Block of four with plate no. 20091 selvage at bottom, lightly hinged, choice centering, gum skips and bends and natural short gum on bottom stamps, otherwise Extremely Fine.... 3,000.00



2199



2200 \$2.60 Graf Zeppelin (C15). Rich color, slogan machine cancel, Extremely Fine, with 2011 P.S.E. certificate (XF-Superb 95; SMQ \$1,350.00)..... 600.00

2201 \$2.60 Graf Zeppelin (C15). Superb centering, slightly smudgy oval grid cancel, otherwise Extremely Fine..... 600.00

2202 ★★田 50c Chicago Zeppelin (C18). Mint N.H. matched top and bottom plate no. 21177 blocks of six, some usual tiny natural gum skips and bends, bottom Fine-Very Fine; top well-centered and Very Fine-Extremely Fine .....(Photo Ex) 1,500.00

2203 ★★田 50c Chicago Zeppelin (C18). Mint N.H. top plate no. 21177 block of six, wonderfully well-centered, fresh color, light natural gum skips as usual, Extremely Fine ..... 750.00



- 2204 ★★田 50c Chicago Zeppelin (C18). Mint N.H. bottom plate no. 21171 block of six, usual natural gum bends and wrinkles, Fine-Very Fine ..... 750.00
- 2205 ★★田 50c Chicago Zeppelin (C18). Two Mint N.H. plate no. blocks of six, light natural gum bends and creases as typically seen, Fine-Very Fine .....(Photo Ex) 1,500.00
- 2206 ★★田 50c Chicago Zeppelin (C18). Mint N.H. block of four, perfectly centered, fresh and crisp, Extremely Fine Gem block ..... 400.00
- 2207° 6c Winged Globe, Air Post (C19). Vivid color, mathematically perfect centering with wide margins, small part of duplex cancel, Extremely Fine Gem, the perfect used example of the 6c Winged Globe Air Post Issue, P.S.E. encapsulated (Gem 100; unpriced in SMQ above the grade of 98, SMQ \$265.00 as 98 bears little relevance for this superb stamp), this is the only example graded 100 (there is one 100J)..... 0.25
- 2208 ★★ 6c Dark Blue & Carmine, Vertical Pair, Imperforate Horizontally (C23a). Mint N.H. with wide left selvage, large margins other sides, brilliant colors, light pencil notation on back on selvage, Extremely Fine ..... 350.00
- 2209 ★★ 6c Dark Blue & Carmine, Vertical Pair, Imperforate Horizontally (C23a). Mint N.H., slight gum skip streaks, Very Fine, Kessler handstamp guarantees ..... 375.00



SPECIAL DELIVERY



2210



2211

- 2210°★★ **10c Blue, Special Delivery (E1).** Mint N.H., intense shade and impression, wide beautifully balanced margins, fresh and Extremely Fine, with 1998 and 2009 P.F. and 2010 P.S.E. certificates (XF 90; SMQ \$3,600.00) ..... 1,250.00
- 2211 ★ **10c Blue, Special Delivery (E1).** Original gum, lightly hinged, Jumbo margins and handsomely centered, Very Fine and attractive, with 2011 P.S.E. certificate (VF 80 Jumbo; SMQ \$370.00 as 80, \$540.00 as 85)..... 550.00



2212

- 2212°★★ **10c Blue, Special Delivery (E2).** Mint N.H., exceptionally wide margins and nearly perfectly centered, vivid color on post-office fresh paper  
 EXTREMELY FINE GEM. A MARVELOUS MINT NEVER-HINGED EXAMPLE OF THE SECOND SPECIAL DELIVERY ISSUE OF 1888. GRADED XF-SUPERB 95 BY P.S.E.  
 P.S.E. encapsulated (XF-Superb 95; SMQ \$8,200.00). Only one example has been graded higher to date in the P.S.E. Population Report (at 98) and only three others share this grade..... 1,150.00

**P.S.E. Encapsulated Stamps**

Stamps described as “P.S.E. encapsulated” are contained in plastic holders. Buyers may request to have the stamp removed from the holder by P.S.E. and to receive a paper certificate (with grade). The Siegel firm will pay the cost of this service. Stamps scanned in capsules generally appear slightly darker in photos.



2213

2213 ★★ **10c Blue, Special Delivery (E2).** Mint N.H., radiant color and crisp impression on post-office fresh paper, gorgeous centering with Jumbo margins, long and full perforations all around

EXTREMELY FINE GEM. A STUNNING MINT NEVER-HINGED EXAMPLE OF THE 1888 10-CENT SPECIAL DELIVERY, SCOTT E2.

With 2005 P.F. and 2006 P.S.E. certificates (XF 90 Jumbo; SMQ \$3,500.00 as 90, \$8,200.00 as 95). Only one other shares this grade and only five have graded higher to date. .... 1,150.00



2214

2214 **10c Blue, Special Delivery (E2).** Gorgeous centering with Jumbo margins, bright shade, unobtrusive cancel, Extremely Fine Gem, a superb stamp in the finest condition attainable, with 2009 P.S.E. certificate (Superb 98 Jumbo; unpriced in SMQ above the grade of 98, SMQ \$625.00 as 98), this is the highest grade awarded to date in *any* category and the only example to achieve this grade ..... 45.00





2215

2215°★★ **10c Orange, Special Delivery (E3).** Mint N.H., colossal Jumbo margins and precise centering, vivid color as fresh as the day it was printed

EXTREMELY FINE GEM. THIS SUPERB MINT NEVER-HINGED EXAMPLE OF THE 10-CENT 1893 "COLUMBIAN" SPECIAL DELIVERY ISSUE HAS BEEN GRADED XF-SUPERB 95 JUMBO BY P.S.E. THIS IS THE HIGHEST GRADE AWARDED TO DATE AND THE ONLY EXAMPLE TO ACHIEVE THIS GRADE.

P.S.E. encapsulated (XF-Superb 95 Jumbo; unpriced in SMQ above the grade of 95, SMQ \$4,100.00 as 95). This stamp is exceptionally rare in the higher grades in Mint N.H. condition. Only seven stamps have been graded above 90 in the P.S.E. Population Report, with four at 95 and this single example at 95J. As another indicator of rarity, SMQ does not even price this issue in the grade of 98. .... 675.00



2216

2216°★★ **10c Blue, Special Delivery (E4).** Mint N.H., deep rich color nicely contrasted by bright white paper, beautifully centered with wide and balanced margins all around

EXTREMELY FINE GEM. THE 10-CENT 1894 UNWATERMARKED SPECIAL DELIVERY ISSUE IS A NOTORIOUSLY CHALLENGING ISSUE TO OBTAIN IN THIS SUPERIOR GRADE.

The 1894 series, being the first printed by the Bureau, encountered many production problems. Most stamps were poorly centered and have small margins.

Ex Beverly Hills. P.S.E. encapsulated (XF-Superb 95; SMQ \$17,500.00). This is one of only three to achieve this grade in the P.S.E. Population Report. Only two have graded higher to date. .... 2,250.00



2217



2218



2219

- 2217 ★ **10c Blue, Special Delivery (E4).** Original gum, Jumbo margins with perfect centering, rich color and impression on bright paper, Extremely Fine Gem, a spectacular example of the challenging 1894 Unwatermarked Bureau Special Delivery Issue, with 2011 P.S.A.G. certificate (95J ogPH) ..... 900.00
- 2218 ★ **10c Blue, Special Delivery (E4).** Lightly hinged, deep rich color on fresh paper, reperfed at right, Very Fine and choice appearance..... 900.00
- 2219 ★★ **10c Blue, Special Delivery (E5).** Mint N.H., deep shade on bright white paper, Very Fine ..... 475.00



2220

- 2220°★★ **10c Blue, Special Delivery (E5).** Mint N.H., deep rich color and proof-like impression on brilliant paper, perfectly centered with wide and balanced margins all around, long and full perforations  

EXTREMELY FINE GEM. A MAGNIFICENT MINT NEVER-HINGED EXAMPLE OF THE 1895 10-CENT WATERMARKED BUREAU SPECIAL DELIVERY ISSUE — GRADED SUPERB 98 BY P.S.E., WHICH IS THE HIGHEST GRADE AWARDED TO DATE. A TRUE CONDITION RARITY IN THE FINEST ATTAINABLE QUALITY.

Ex Whitman. With 1996 P.F. and 2008 P.S.E. certificates (Superb 98; SMQ \$7,250.00). This remains the only stamp to achieve this desirable grade ..... 475.00





2221

- 2221<sup>°★★</sup> **10c Ultramarine, Special Delivery (E6)**. Mint N.H., beautiful bright color on fresh paper, wide and balanced margins  
 EXTREMELY FINE GEM. A SUPERB MINT NEVER-HINGED EXAMPLE OF THE 1902 10-CENT SPECIAL DELIVERY, SCOTT E6.  
 Ex Beverly Hills. P.S.E. encapsulated (XF-Superb 95; SMQ \$4,850.00). Only two have graded higher to date and only three others share this grade. .... 525.00



2222



2223

- 2222 **★★** **10c Ultramarine, Special Delivery (E6)**. Mint N.H. with top part imprint selvage, uncommonly wide margins which we believe qualify as Jumbo for this typically tight-margined Special Delivery Issue, intense color and clear impression on fresh paper, Extremely Fine, with 2006 P.S.E. certificate (XF 90; SMQ \$1,650.00)..... 525.00
- 2223 **★** **10c Ultramarine, Special Delivery (E6)**. Plate no. selvage at bottom, rich color, wide margins and choice centering, Extremely Fine, with 1990 P.F. certificate ..... 230.00



2224

2224 ★田 10c Ultramarine, Special Delivery (E6). Wide top imprint and plate no. 1484 block of six, stamps not hinged but a few reinforced perf separations prevent us from calling the block Mint N.H., beautiful bright color, choice margins and centering, light fingerprint on gum

VERY FINE. A RARE AND DESIRABLE WIDE TOP PLATE BLOCK OF THE 1902 SERIES SPECIAL DELIVERY STAMP, SCOTT E6.

A review using Power Search failed to find any Mint N.H. plate blocks of E6 and only one hinged top plate block (with glazed original gum) in all our sales since 1994.... 3,250.00



2225



2226



2227

2225°★★ 10c Green, Special Delivery (E7). Mint N.H., perfect centering and deep rich color, fresh and crisp, Extremely Fine Gem, with 2009 P.S.E. certificate (Superb 98; SMQ \$1,800.00)..... 150.00

2226 ★★田 10c Green, Special Delivery (E7). Mint N.H. wide top imprint and plate no. 4921 block of six, fresh and Very Fine, a lovely plate block, with 2009 P.S.E. certificate ... 1,400.00

2227 ★★田 10c Green, Special Delivery (E7). Mint N.H. wide left imprint and plate no. 4917 block of six, well-balanced margins, fresh color on crisp paper, Very Fine and choice..... 1,400.00





2228

2228°★★ **10c Ultramarine, Special Delivery (E8).** Mint N.H., brilliant color and proof-like impression on bright paper, mathematically perfect centering with Jumbo margins

EXTREMELY FINE GEM. THIS COLOSSAL MINT NEVER-HINGED EXAMPLE OF THE 1911 SERIES SPECIAL DELIVERY STAMP, SCOTT E8, HAS BEEN AWARDED THE ULTIMATE GRADE OF GEM 100 JUMBO BY P.S.E. — THIS STANDS ALONE AS THE HIGHEST GRADE AWARDED TO DATE.

The first “Messenger on Bicycle” Special Delivery design was the 1902 double-line watermarked Scott E6. In 1908 the “Helmut of Mercury” Special Delivery stamp was issued. However, the Messenger on Bicycle design was re-issued in 1911 from new plates with a single-line watermark, and the same basic design was issued continuously until the Motorcycle Delivery design replaced it in 1922.

Scott E8 is not particularly scarce (it has a Scott value of \$240.00 in Mint N.H. condition), but to find an example such as this one defies the odds. At first glance it almost strikes one as a perforated small die proof. The P.S.E. Population Report statistics support this statement, as does a review of Power Search and older auction catalogs, which failed to find its equal

Ex Whitman. With 1992 P.F. and 2008 P.S.E. certificates (Gem 100 Jumbo; unpriced in SMQ above the grade of 98, SMQ \$2,300.00 as 98). This is the only example to have achieved this pinnacle of grades. No other examples have been graded above 98J, of which there is one ..... 240.00



2229



2230

2229 ★★田 **10c Ultramarine, Special Delivery (E8).** Mint N.H. block of four, intense color with proof-like impression, bright paper, Fine-Very Fine, with 2011 P.S.E. certificate ..... 1,700.00

2230 ★田 **10c Ultramarine, Special Delivery (E8).** Block of four with plate no. 5863 selvage at top, top left stamp barest trace of hinging, other three Mint N.H., wide beautifully balanced margins, Extremely Fine, Scott Retail as singles ..... 830.00



2231

2231°★★ **10c Blue, Special Delivery (E9a).** Mint N.H., intense bright color nicely contrasted by fresh white paper, almost mathematically perfect centering with wide margins

EXTREMELY FINE GEM. A MAGNIFICENT MINT NEVER-HINGED EXAMPLE OF THE 1914 BLUE SPECIAL DELIVERY ISSUE GRADED SUPERB 98 BY P.S.E.

Ex Whitman. With 2001 P.F., 1999 and 2008 P.S.E. certificates (Superb 98; SMQ \$3,600.00). Only two examples have graded higher to date and no others share this grade..... 550.00



2232



2233

- 2232°★★ **10c Ultramarine (E9).** Mint N.H., Jumbo margins and almost perfectly centered, bright color, Extremely Fine Gem, P.S.E. encapsulated (XF-Superb 95 Jumbo; SMQ \$1,200.00 as 95, \$2,700.00 as 98), one of only six to achieve this grade with only three higher (all at 98)..... 425.00
- 2233 ★★ **10c Ultramarine (E9).** Mint N.H., Jumbo margins, bright color, tiny natural gum skip, Extremely Fine..... 425.00



2234

- 2234 ★★田 **10c Ultramarine (E9).** Mint N.H. bottom plate no. 5857 block of six, huge margins, bright color on fresh paper, light natural gum crease  
 VERY FINE. A RARE MINT NEVER-HINGED PLATE BLOCK OF THE 10-CENT ULTRAMARINE 1914 SPECIAL DELIVERY ISSUE, SCOTT E9.  
 We have sold only three Mint N.H. plate blocks of Scott E9 since 1993 ..... 4,500.00



2235

- 2235°★★ **10c Pale Ultramarine, Special Delivery (E10).** Mint N.H. with **plate no. 6046 wide selvage at top**, brilliant color, mathematically precise centering with Jumbo margins  
 EXTREMELY FINE GEM. THIS MAGNIFICENT STAMP HAS BEEN GRADED GEM 100 JUMBO BY P.S.E. — THE ONLY EXAMPLE TO ACHIEVE THIS GRADE.  
 With 1995 P.F. and 2008 P.S.E. certificates (Gem 100 Jumbo; unpriced in SMQ above the grade of 98, SMQ \$3,700.00 as 98). This is the only example to achieve this ultimate grade. No others have been graded above 98J, of which there is one ..... 700.00





2236



2237



2238

- 2236 ★ **10c Pale Ultramarine, Special Delivery (E10).** With part top imprint selvage, Jumbo margins, lovely pastel color, Extremely Fine Gem, an impressive stamp, with 1985 P.F. and 2011 P.S.A.G. certificates, latter graded 95J..... 320.00
- 2237 ★ **10c Pale Ultramarine, Special Delivery (E10).** Wide almost perfectly balanced margins, attractive pastel color, fresh and crisp, Extremely Fine Gem, with 29011 P.S.E. certificate (XF-Superb 95; SMQ \$600.00)..... 320.00
- 2238°★★ **10c Pale Ultramarine, Special Delivery (E10).** Mint N.H., wide margins and well-centered, pretty pastel color, Extremely Fine, with 2001 P.F. certificate, with 2007 and 2010 P.S.E. certificates (VF-XF 85; SMQ \$800.00)..... 700.00



2239

- 2239°★★ **10c Ultramarine, Special Delivery (E11).** Mint N.H., mathematically perfect centering with wide margins, proof-like impression on bright paper

EXTREMELY FINE GEM. THIS SUPERB EXAMPLE OF THE 1917 PERF 11 SPECIAL DELIVERY ISSUE HAS BEEN AWARDED THE PERFECT GRADE OF GEM 100 BY P.S.E. THIS IS THE ONLY EXAMPLE TO ACHIEVE THIS GRADE.

P.S.E. encapsulated (Gem 100; unpriced in SMQ above the grade of 98, SMQ \$650.00 as 98). This is the only example to achieve a Gem 100 grade to date (only two have graded at 98J), one offered in the following lot)..... 45.00



2240



2241

- 2240°★★ **10c Ultramarine, Special Delivery (E11).** Mint N.H., precise centering with Jumbo margins, deep rich color on bright paper, Extremely Fine Gem, a huge and striking stamp, with 1992 P.F. and 2008 P.S.E. certificates (Superb 98 Jumbo; unpriced in SMQ above the grade of 98, SMQ \$650.00 as 98), this is one of only two examples to achieve this desirable grade, with only one — offered in the previous lot — grading higher at Gem 100..... 45.00
- 2241°★★ **10c Gray Violet, Special Delivery (E11b).** Mint N.H., brilliant color on bright white paper, perfectly centered with exceptionally wide margins, Extremely Fine Gem example of this elusive shade variety, ex Whitman, P.S.E. encapsulated (Superb 98; unpriced in SMQ above the grade of 95, \$650.00 as 95)..... 65.00



2242

2242°★★ **10c Deep Ultramarine, Special Delivery (E12a).** Mint N.H., intense shade and impression, mathematically perfect centering with wide margins

EXTREMELY FINE GEM. THIS MAGNIFICENT MINT NEVER-HINGED EXAMPLE OF THE 1922 10-CENT SPECIAL DELIVERY ISSUE HAS BEEN AWARDED THE PERFECT GRADE OF GEM 100 BY P.S.E.

Ex Whitman. With 1995 P.F. (as Scott E12) and 2008 P.S.E. certificates (Gem 100; unpriced in SMQ above the grade of 98, \$800.00 as 98). Only one example has graded 100J and no others share this 100 grade. Among the Gray Violet shade E12's only one has graded 100 with none higher..... 140.00



2243



2244



2245

2243°★★ **10c Deep Ultramarine (E12a).** Mint N.H., wide even margin with flawless centering, deep rich color on bright white paper, Extremely Fine Gem, ex Whitman, 2001 P.F. certificate no longer accompanies, P.S.E. encapsulated (Superb 98; SMQ \$800.00)..... 140.00

2244°★★ **15c Deep Orange, Special Delivery (E13).** Mint N.H., Jumbo margins and exceptionally choice centering, vivid color on post-office fresh paper, Extremely Fine Gem, a stunning stamp, with 1994 and 2001 P.F. certificates, with 2006 P.S.E. certificate (Superb 98 Jumbo; unpriced in SMQ above the grade of 98, SMQ \$400.00 as 98), this is the highest grade awarded to date and the only example to achieve this grade..... 60.00

2245 ★★田 **15c Deep Orange, Special Delivery (E13).** Mint N.H. wide top plate no. 16836 block of six, excellent centering, bright color, Very Fine, with 2009 P.S.E. certificate..... 550.00





- 2246°★★ **20c Black, Special Delivery (E14).** Mint N.H., colossal margins and mathematically perfect centering, proof-like impression on fresh paper, Extremely Fine Gem, in a word “spectacular”, P.S.E. encapsulated (Gem 100 Jumbo; unpriced in SMQ above the grade of 98), this is the only example to achieve this loftiest of grades, with no others equaling it ..... 4.25
- 2247°★★ **10c Red Lilac, Special Delivery (E15a).** Mint N.H., gorgeous deep shade on fresh paper, mathematically perfect centering, Extremely Fine Gem, P.S.E. encapsulated (Gem 100; SMQ \$350.00), one of nine to have achieved this desirable grade with none higher..... 1.25
- 2248°★★ **17c Orange Yellow, Special Delivery (E18).** Perfectly balanced margins, vivid color on crisp paper, Extremely Fine Gem, P.S.E. encapsulated (Gem 100; SMQ \$420.00), this is the only example to achieve this perfect grade to date, with none higher ..... 3.50
- 2249°★★ **Special Delivery, Graded Balance (E14, E15a, E19, E21).** Mint N.H., each with wide margins and precise centering, Extremely Fine Gem group, each P.S.E. encapsulated and graded Superb 98, total SMQ \$435.00.....(Photo Ex) 7.25
- 2250 ★★田 **Special Delivery Issues Plate Blocks.** Mint N.H. group including flat plate Nos. E11-E14, also rotary press Nos. E15-E23, Air Post Special Delivery and Certified Mail, Very Fine-Extremely Fine, the first three flat plate issues (which represent nearly all the value) are each fresh and crisp .....*Not illustrated* 1,764.75

- 2251 ★★田 **10c Ultramarine, Registration (F1).** Mint N.H. right imprint, plate no. 5723 and “A” block of six, deep rich color on bright paper, trivial natural gum skips and bends, Very Fine ..... 2,750.00



2251

POSTAGE DUE



- 2252 **Postage Due Post Office Forms.** Two items, incl. September 1, 1879 2pp announcement (Form No. 3288) describing the stamps and their intended use, the other an 1890's Postage Due stamp order form (Form No. 3285), unused, interesting Postage Due collateral lot .....*Not illustrated* E. 100-150
- 2253 E **1c-5c 1879 "Unpaid Postage" Die Essay, Cut Small, Green on India (J1-E1b-J4-E1b).** 1c with "C.10" die imprint, fresh and Extremely Fine .....**(Photo Ex)** 1,600.00
- 2254 E **2c 1879 "Unpaid Postage" Die Essay, Blue on White Ivory Paper (J2-E1d).** 52 x 48mm with "C23" die imprint at top, lovely color, Extremely Fine, very few known ..... 700.00
- 2255 TC **1c-50c 1879 Postage Due, Atlanta Trial Color Proofs (J1TC-J7TC).** Complete sets of five different colors, large to huge margins, some with slight stains (virtually all on backs), couple other trivial flaws, otherwise Very Fine-Extremely Fine.....**(Photo Ex)** 1,785.00
- 2256 P **1c-50c 1879 Postage Due, Large Die Proofs (J1P1-J7P1).** Die sunk on cards, 72 x 79mm to 77 x 89mm, 1c-5c values the smaller ones as typically seen, these four also have die numbers, wonderfully fresh, Extremely Fine, pristine set.....**(Photo Ex)** 1,750.00
- 2257 P **1c-50c Bright Claret, 1891-93 Postage Due Large Die Proofs (J22P1-J28P1).** On die sunk cards, 63 x 74mm (more or less reduced to die sinkage edge), fresh and bright, Very Fine .....**(Photo Ex)** 980.00
- 2258 P **1c-50c Claret, 1894 Postage Due, Large Die Proofs (J31P1-J37P1).** Die sunk on 152 x 202mm cards, most slight soiling or toning, mostly affecting 2c, otherwise Very Fine .....**(Photo Ex)** 1,155.00





- 2259 P **1c-50c 1879 Postage Due, Small Die Proofs on Wove (J1P2-J7P2).** On small gray cards from a Roosevelt album, Very Fine-Extremely Fine, only 85 sets issued.....(Photo Ex) 700.00
- 2260 P **1c-50c 1879 and 1891 Postage Due, Small Die Proofs (J1P2-J7P2, J22P2-J28P2).** Complete sets on full page from a Roosevelt Album, Very Fine-Extremely Fine, seldom seen today and one of only 85 issued ..... 1,680.00
- 2261 P **1c-50c Bright Claret, 1891 Postage Due Small Die Proofs (J22P2-J28P2).** Slight aniline ink "bleed" on backs, 1c small margin crease, 10c couple minor thins and 50c slight crease virtually all in margin, Very Fine appearance, only 85 sets issued.....(Photo Ex) 875.00
- 2262 P **1c-50c 1894 Postage Due, Small Die Proofs on Wove (J31P2-J37P2).** On complete page from a Roosevelt Album, 3c with die crack as always, Extremely Fine, only 85 sets issued ..... 840.00
- 2263 P **1c-50c 1894 Postage Due, Small Die Proofs on Wove (J31P2-J37P2).** With split gray cards on backs, 3c cracked die as always, 30c overall color "bleed", otherwise Very Fine-Extremely Fine, only 85 sets issued .....(Photo Ex) 840.00
- 2264 P **1c-50c 1879 Postage Due, Panama-Pacific Small Die Proofs (J1P2a-J7P2a).** Usual light toning characteristic of this rare printing, 1c small light crease, 3c trivial translucent spot and 50c small corner margin nick top left, otherwise Very Fine, no more than five sets believed to have been printed.....(Photo Ex) 3,500.00
- 2265 P **1c-50c Claret, 1894 Postage Due, Panama-Pacific Small Die Proofs (J31P2a-J37P2a).** Characteristic light toning as found on all genuine Panama-Pacific small die proofs, 5c minor thin spot, otherwise Extremely Fine, rare set with only three to five issued, 5c and 30c 1994 and 1995 P.F. certificates respectively, 50c with 1993 P.S.E. certificate.....(Photo Ex) 3,500.00



- 2266 P **1c-50c Brown, 1879 Postage Due, Hybrid Composite “H” Proof (J1P3-J7P3 var).** The seven values on India paper cut close and pressed on die sunk 74 x 90mm card, proofs sound, mild card thinning, otherwise Very Fine, this is the so-called “H” proof because of the manner in which the proofs are arranged on the card and the proofs used to make this presentation item are the only ones available that are brown (like the four lower values) as opposed to the dark brown India plate proofs of the 10c-50c from full sheets ..... E. 400-500
- 2267 P **1c-50c 1879-94 Postage Due Plate Proofs.** Complete sets of the first three issues on India and/or card plus a single No. J32P4 (the only plate proof issued for the 1894 Issue), also incl. extra J5P3-J7P3, Very Fine-Extremely Fine lot .....*Not illustrated* 805.00
- 2268 S **1c-50c 1884 and 1895-97 Postage Due, “Specimen” Ovpts. (J15SD-J21SD, J38SE-J44SE).** Original gum, first set 2c with small faults, second set 3c and 10c short corners and 50c stain, otherwise Fine-Very Fine, also incl. original P.O. envelope for the first set, No. J16SD with 1979 P.F. certificate, .....**(Photo Ex)** 910.00
- 2269 S **1c-50c Deep Claret, 1895 Postage Due, “Universal Postal Congress” Ovpt. (J38SO-J44SO).** Original gum except 50c no gum, 1c minor flaws, 3c and 50c each small thin spot, otherwise Fine-Very Fine, only 125 sets prepared which were distributed to the delegates to the 1897 Universal Postal Congress.....**(Photo Ex)** 875.00
- 2270 ★ **10c Brown (J5).** Original gum, bright color, Very Fine ..... 1,000.00
- 2271 ★ **30c Brown (J6).** Original gum, Jumbo margins and choice centering, bright shade, Extremely Fine, a spectacular example of the 30c Large Numeral Postage Due.. 400.00



2272

- 2272 ★ **50c Deep Brown, Special Printing (J14).** Original gum, h.r., fresh color and clear impression, tiny closed tear at top left
- FINE APPEARING EXAMPLE OF THE 50-CENT POSTAGE DUE SPECIAL PRINTING.
- It has been estimated that no more than 179 examples of the 50c Postage Due Special Printing reached the public.
- With 1995 P.F. certificate ..... 8,750.00





2273



2274



2275

- 2273 ★★ **2c Red Brown (J16)**. Mint N.H., deep rich color, attractive centering, Very Fine, with 2001 P.S.E. certificate..... 400.00
- 2274 ★ **3c Red Brown (J17)**. Original gum, h.r., beautiful color and impression, Fine. 1,150.00
- 2275 ★ **3c Red Brown (J17)**. Barely hinged, deep color, ample to wide margins, fresh and Fine, with 1992 P.F. certificate..... 1,150.00



2276

- 2276 ★★ **10c Red Brown (J19)**. Mint N.H., deep rich color and proof-like impression on bright paper, wide margins  
EXTREMELY FINE. A RARE MINT NEVER-HINGED EXAMPLE OF THE 10-CENT 1884 RED BROWN POSTAGE DUE. A STAMP OF TREMENDOUS VISUAL APPEAL.  
This is one of the most difficult denominations of the series to obtain in such choice Mint N.H. condition.  
Ex Scarsdale. With 2000 P.F. and 2004 P.S.E. certificates (VF-XF 85; SMQ 1,800.00)..... 1,500.00



2277



2279



2280

- 2277 ★ **10c Red Brown (J19)**. Original gum, paper h.r., rich color, wide balanced margins, Extremely Fine, a beautiful stamp..... 625.00
- 2278 ★★田 **30c Red Brown (J20)**. Mint N.H. block of four, intense shade, crisp and fresh, Fine, Scott Retail as singles..... 2,200.00
- 2279 ★★ **50c Red Brown (J21)**. Mint N.H., fresh color and clear impression, margins to just clear at left, single unpunched perf at bottom, Fine, a difficult stamp to find Mint N.H. .... 4,250.00
- 2280 ★ **50c Red Brown (J21)**. Original gum, h.r. incl. small paper hinge, bright color, well-centered, partly unpunched perf at top right, Very Fine..... 1,900.00



2278

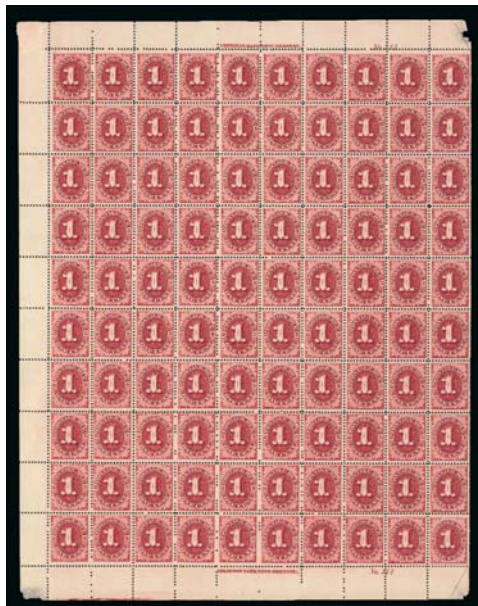

2281 ★★田 **1c Bright Claret (J22)**. Mint N.H. pane of 100 with selvage at left and imprint and plate no. 313 at top and bottom, natural s.e. at right, rich color, several stamps with especially choice centering, corner selvage thins, few minor perf separations not affecting either plate blocks

FINE-VERY FINE APPEARANCE. A RARE AND ATTRACTIVE MINT NEVER-HINGED PANE OF 100 OF THE 1891 ONE-CENT PERF 12 UNWATERMARKED POSTAGE DUE ISSUE.

Scott Retail as Mint N.H. singles with no premium for the plate blocks. .... 9,500.00

2281



- 2282 ★★田 **3c Bright Claret (J24)**. Mint N.H. block of four, precise centering, vibrant color, Extremely Fine, a premium quality block, Scott Retail as singles ..... 800.00
- 2283 ★★田 **10c Bright Claret (J26)**. Mint N.H. block of four, nicely balanced margins, bright color, top right stamp tiny translucency but gum appears to be unaffected, bottom pair light natural gum bend, still Very Fine, Scott Retail as singles ..... 2,200.00
- 2284 ★★ **50c Bright Claret (J28)**. Mint N.H., vivid color, fresh and Fine..... 2,000.00
- 2285 ★ **50c Bright Claret (J28)**. Original gum, lightly hinged, deep rich color, Very Fine and choice, with 1988 P.F. certificate..... 700.00
- 2286 **50c Bright Claret (J28)**. Beautifully balanced margins, fresh bright color, neat New York cancel, Extremely Fine, with 2011 P.S.E. certificate (XF 90, SMQ \$475.00)..... 225.00
- 2287 ★ **1c Vermilion (J29)**. Original gum, vibrant color, fresh and Fine example of this challenging Postage Due, with 2004 P.S.E. certificate ..... 2,750.00





2288



2289

- 2288 ★★ **2c Vermilion (J30)**. Mint N.H., detailed impression and rich color, fresh and Fine, with 2004 P.S.E. certificate ..... 2,100.00
- 2289 ★★田 **1c Claret (J31)**. Mint N.H. bottom imprint and plate no. 57 block of six, choice balanced margins, rich color, Extremely Fine..... 1,900.00

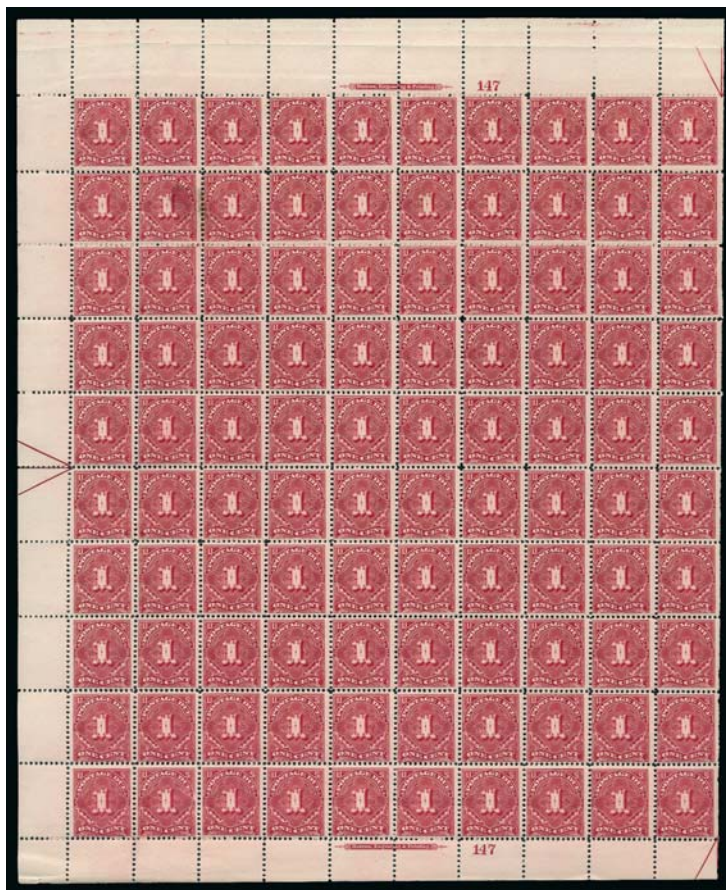

2290

- 2290 ★田 **1c Deep Claret (J31)**. Pane of 100, left pane of the sheet with arrow selvage at left and imprint and plate no. 147 selvage at top and bottom, natural s.e. at right, mostly Mint N.H., bright color, few flaws incl. horizontal crease in top selvage well above imprint and plate no., Position 30 piece out (hinged in place), gum soak affects Positions 12 and 13, few other small flaws, still Fine appearance, an extremely rare pane of 100, Scott Retail approximately ..... 28,000.00



2291



2292

- 2291 ★★ **3c Deep Claret (J33).** Mint N.H., deep rich color on fresh paper, Very Fine, with 2000 P.F. certificate ..... 675.00
- 2292 ★★ **5c Deep Claret (J34).** Mint N.H., rich color on bright paper, fresh and Fine, with 2004 P.F. certificate..... 1,000.00

- 2293 ★田 **10c Deep Claret (J35).** Bottom imprint and plate no. 72 block of six, five stamps Mint N.H., bottom center stamp lightly hinged, deep rich color, attractive centering with full to wide margins throughout

VERY FINE. A RARE PLATE BLOCK OF THE 10-CENT 1894 UNWATERMARKED BUREAU POSTAGE DUE.

The first Bureau printings in 1894 were on unwatermarked paper, which was soon replaced with USPS-watermarked stock. Many denominations on unwatermarked paper were issued in extremely small quantities. Also, the popular collecting of imprint and plate number strips of three drastically reduced the number of plate blocks of six.

Scott Retail as singles. The catalogue value as a hinged plate block is \$4,250.00 ..... 5,900.00



2293



2294



2295



2296



2297

- 2294 ★ **30c Pale Rose (J36b).** Original gum, lightly hinged, magnificent centering, pretty pastel color, Extremely Fine Gem ..... 500.00
- 2295 ★★ **30c Pale Rose (J36b).** Mint N.H., bright shade, wide margins, Very Fine and choice, ex Golin, with 1990 P.F. certificate for block of nine..... 1,250.00
- 2296 ★ **50c Deep Claret (J37).** Original gum, nicely centered, gum covered thin spot and reperfed, Very Fine appearance..... 2,000.00
- 2297 ★ **50c Pale Rose (J37a).** Original gum, h.r., thin spot, Fine appearance, signed Bartels ..... 1,800.00





- 2298 ★★田 1c Deep Claret (J38). Mint N.H. bottom imprint and plate no. 246 block of six, balanced margins, bright color on fresh paper, Very Fine-Extremely Fine ..... 450.00
- 2299 ★★ 3c Deep Claret (J40). Mint N.H., dark color, perfectly centered, post-office fresh and Extremely Fine, with 2001 P.F. certificate for block ..... 275.00
- 2300 ★★田 3c Deep Claret (J40). Mint N.H. top imprint and plate no. 254 block of six, brilliant color, well-proportioned margins, Very Fine and choice ..... 1,800.00
- 2301 ★★ 30c Deep Claret (J43). Mint N.H., sharp impression, bright and fresh, Fine, ex Hilmer ..... 1,800.00
- 2302 ★★ 3c Deep Claret (J47). Mint N.H., deep rich color on bright paper, Very Fine. 1,750.00
- 2303 ★田 5c Deep Claret (J48). Top imprint, plate no. 5524 and star block of six, four stamps Mint N.H., right two stamps lightly hinged, bright color, Fine-Very Fine, Scott Retail as singles ..... 1,460.00
- 2304 ★★ 10c Deep Claret (J49). Mint N.H., brilliant color, wide well-proportioned margins, Extremely Fine ..... 360.00
- 2305 ★★ 10c Rose Carmine (J49a). Mint N.H., well-centered, striking vivid color, Very Fine and choice, with 2011 P.S.E. certificate ..... 360.00
- 2306 (★) 50c Deep Claret (J50). Regummed, well-centered and deep rich color, Very Fine, Scott Retail as original gum ..... 1,150.00





- 2307 ★★田 5c Carmine Lake (J55). Mint N.H. bottom imprint, plate no. 5524 and star block of six, rich color, fresh and Very Fine, an attractive Mint N.H. plate block..... 1,150.00
- 2308 ★★ 30c Carmine Lake (J57). Mint N.H., small natural gum skip, wide margins, intense shade and impression, bright fresh paper, Very Fine and choice, with 1999 P.F. certificate..... 600.00
- 2309 ★田 30c Carmine Lake (J57). Block of six, four stamps Mint N.H., top corner stamps barely hinged, vivid color, Fine, scarce as a large multiple, Scott Retail as singles..... 2,900.00
- 2310 50c Carmine Lake (J58). Rich color, light Chicago precancel (more likely continuous "roller" cancel), Fine and attractive ..... 1,500.00
- 2311 1c Rose (J59). Rich color, light cork cancel, Fine, with 2001 P.S.E. certificate .... 725.00
- 2312 ★★田 2c Rose Red, 3c Carmine Rose (J62a, J63). Former wide top plate no. 19079 block of six, latter wide bottom imprint, small hollow star and plate no. 5523 block of six, both Mint N.H., fresh and crisp. Fine-Very Fine .....(Photo Ex) 425.00





- 2313 ★★ **2c Carmine Rose, Shades, 3c Carmine Rose (J62-J63).** 138 of former, variety of shades, 67 of latter, all Mint N.H., nearly all in blocks of four or larger, Fine-Very Fine.....*Not ill.* 4,060.00
- 2314 ★★ **5c Carmine (J64).** Mint N.H. with wide part imprint selvage at bottom, Jumbo margins and well-centered, magnificent color with clear impression, Extremely Fine Gem, with 2011 P.S.E. certificate (XF-Superb 95 Jumbo; SMQ \$230.00 as 95, \$580.00 as 98) ..... 37.50
- 2315 ★★ **50c Carmine Rose (J67).** Mint N.H., handsome wide margins, rich color, Extremely Fine, with 1999 P.S.E. certificate ..... 370.00
- 2316 ★★田 **5c Carmine (J73).** Mint N.H. bottom plate no. 20212 block of six, bright color and choice centering, few perf separations at top between pos. 1 and 2, natural thin gum skip line thru pos. 3 and 6, otherwise Extremely Fine ..... 500.00
- 2317 ★★田 **50c Carmine (J76).** Mint N.H. block of four, deep color, natural gum skips, Fine-Very Fine, scarce as a block, Scott Retail as singles ..... 1,800.00
- 2318 ★★ **1959 Postage Due Issue Varieties.** Incl. Nos. J89a and J89b, latter in transitional strip of three, eleven different "Dull Gum" values incl. the scarce 6c and 7c, also selvage single of the 4c with "double surcharge", this has since been declared a "Kiss print" and is not listed, this item accompanied by photocopy of 1979 P.F. certificate for the discovery vertical strip of ten, Fine-Very Fine, interesting lot for the specialist.....*Not illustrated* 527.20

END OF SESSION FIVE





2320



2321



2324



2319EX



2322



2323



2325



2326



2328



2330



2332



2333



2327



2329



2331



SESSION SIX (LOTS 2319-2754)  
FRIDAY, OCTOBER 14, 2011, AT 1:30 P.M.

## OFFICES IN CHINA

- 2319 ★ **1c-25c Parcel Post Postage Due, Darrah Ty. I “S’HAI. CHINA” Handstamp Ovpt. (JQ1var-JQ5var).** Two complete sets, one with black ovpts, other the so-called “purple” ovpt. (really a purplish black and very lightly struck on each value), four with natural s.e., gum in varying condition (h.r., disturbed, slight toning), Very Good-Fine appearance, according to philatelic lore John Darrah was the U.S. postal agent in China, in 1913, in collusion with some stamp collectors he overprinted one sheet each of the stamps in stock at the agency (we doubt this applies to the printed varieties), as this was unauthorized he was ordered by Washington not to sell them, he complied with the order however some had already gotten into the hands of the collectors, rare lot .....  
.....(Photo Ex) E. 1,000-1,500
- 2320 ★★田 **8c on 4c Offices in China (K4).** Mint N.H. right plate no. 8497 block of six, attractive color, interesting surcharge shift with “S” of Shanghai more or less straddling the margins between stamps, Fine-Very Fine, nice attractive variety ..... 1,150.00
- 2321 ★★田 **10c on 5c Offices in China (K5).** Mint N.H. left plate no. 9117 block of six, strong color on bright paper, Fine and attractive ..... 1,100.00
- 2322 **10c on 5c Offices in China (K5).** Beautifully centered, U.S. Postal Agency Shanghai China circular datestamp, Extremely Fine, with 2011 P.S.E. certificate (XF 90; SMQ \$325.00) ..... 130.00
- 2323 ★ **12c on 6c Offices in China (K6).** Jumbo margins and precisely centered, fresh, vivid color, lightly hinged, Extremely Fine Gem, with 2009 P.S.E. certificate (OGph, Superb 98 Jumbo; SMQ \$365.00 as 98, unpriced in higher grade), this is the highest grade awarded to date in *any* category and the only example to achieve this grade ..... 85.00
- 2324 ★★田 **12c on 6c Offices in China (K6).** Mint N.H. left plate no. 7822 block of six, bright color, Fine ..... 1,500.00
- 2325 **12c on 6c Offices in China (K6).** Beautifully centered with choice wide margins, U.S. Postal Agency Shanghai China circular datestamp, Extremely Fine, with 2011 P.S.E. certificate (XF 90; SMQ \$440.00) ..... 190.00
- 2326 ★★ **16c on 8c Offices in China (K8).** Mint N.H., well-balanced margins, fresh, vivid color, Extremely Fine, with 2010 P.S.E. certificate (XF 90; SMQ \$375.00) ..... 180.00
- 2327 ★★田 **16c on 8c Olive Green, Offices in China (K8a).** Mint N.H. bottom plate no. 7742 block of six, brilliant color, fresh and Fine ..... 1,000.00
- 2328 **16c on 8c Olive Green, Offices in China (K8a).** Incredibly wide Jumbo margins, “\*U.S. Postal Agency\* Shanghai China” double-oval cancel with a bit of a New York receiving cancel, Extremely Fine, impressive example, with 2011 P.S.E. certificate ..... 125.00
- 2329 ★★田 **18c on 9c Offices in China (K9).** Mint N.H. top margin plate no. block of six, vibrant color and perfectly struck surcharge, Fine-Very Fine plate block ..... 1,200.00
- 2330 ★★ **20c on 10c Offices in China (K10).** Mint N.H., balanced margins, incredibly fresh and bright as if it just came off of the press, vivid color, Extremely Fine, strikingly beautiful example, with 2011 P.S.E. certificate (XF 90; SMQ \$325.00) ..... 160.00
- 2331 ★★田 **20c on 10c Offices in China (K10).** Mint N.H. top plate no. block of six with wide selvage, vibrant color, Fine-Very Fine ..... 1,300.00
- 2332 ★★ **30c on 15c Offices in China (K12).** Mint N.H., wide balanced margins and perfect centering, clear impression, fresh, Extremely Fine Gem, with 2011 P.S.A.G. certificate (98 ogNH) ..... 210.00
- 2333 **30c on 15c Offices in China (K12).** Jumbo margins and attractively centered, U.S. Postal Agency Shanghai China circular datestamp, Very Fine, with 2011 P.S.E. certificate (VF 80 Jumbo; SMQ \$205.00 as 80, \$325.00 as 85) ..... 220.00



2334



2335

- 2334 ★★田 40c on 20c Offices in China (K13). Mint N.H. right plate no. 6935 block of six, brilliant color, natural short gum at right, Fine-Very Fine and rare in Mint N.H. condition, we found only four others in Power Search and this one is by far the best centered ..... 2,250.00
- 2335 ★★田 60c on 30c Offices in China (K14). Mint N.H. left plate no. block of six, vivid color, faint paper wrinkle in bottom pair, Fine-Very Fine example of this challenging plate block ..... 1,800.00



2336



2337



2338

- 2336 ★★田 \$1.00 on 50c Offices in China (K15). Mint N.H., choice pastel color, fresh, Fine and attractive, difficult to find in this post office Mint N.H. condition..... 1,300.00
- 2337 ★ \$1.00 on 50c Offices in China (K15). Choice margins and centering, lightly hinged, bright pastel color, Extremely Fine, with 2011 P.S.E. certificate (OGph, VF-XF 85; SMQ \$560.00)..... 575.00
- 2338 \$1.00 on 50c Offices in China (K15). Pretty shade, unobtrusive strike of framed Shanghai cancel, Very Fine and choice, the \$1.00 on 50c is surprisingly scarce in used condition, especially in this relatively high grade, with 2011 P.S.E. certificate (VF 80; SMQ \$820.00)..... 900.00



2339

- 2339 ★★ 2c on 1c Offices in China (K17). Mint N.H., radiant color and crisp impression on bright paper, beautifully centered with wide and balanced margins
- EXTREMELY FINE GEM. A STUNNING MINT NEVER-HINGED EXAMPLE OF THE 2-CENT 1922 OFFICES IN CHINE ISSUE, WHICH HAS BEEN GRADED SUPERB 98 BY P.S.E. — THIS IS THE HIGHEST GRADE AWARDED TO DATE.
- With 2011 P.S.E. certificate (Superb 98; SMQ \$3,300.00). This is the highest grade awarded to date and only seven others share this grade. .... 250.00



2340 ★★ **4c on 2c Offices in China (K18)**. Mint N.H., Jumbo margins, fresh and crisp, vivid color on bright white paper, Very Fine, unusual to find this stamp with such wide margins, with 2011 P.S.E. certificate (VF 80 Jumbo; SMQ \$190.00 as 80, \$300.00 as 85)..... 230.00



2340

2341 ★★田 **4c on 2c Offices in China (K18)**. Mint N.H. right plate no. 13129 block of six, small circular spot of extraneous printing ink to left of "China" on pos. 4, resembles large period, Fine..... 1,400.00



2341

OFFICIALS

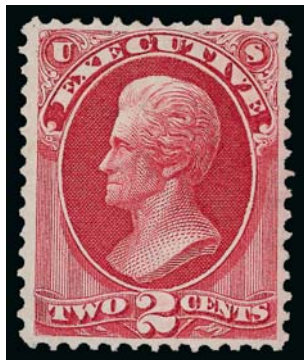

2342



2343

2342 ★ **2c Executive (O11)**. Original gum, lightly hinged, perfectly centered, marvelous color, single partly nibbed perf at left, otherwise Extremely Fine, 1992 P.F. certificate no longer accompanies ..... 550.00

2343 ★ **6c Executive (O13)**. Large part original gum, light shade, Fine, with 2004 P.S.E. certificate (POG, Fine 70; SMQ \$395.00)... 900.00

2344 ★★田 **1c Interior (O15)**. Mint N.H. sheet of 100 with selvage all around, imprint and plate no. 52 at top and bottom, vibrant color, few minor perf separations, few light creases, small tear at right affects selvage and Position 80, selvage at top right corner with flaw (not affecting any stamps), Fine-Very Fine, a rare sheet, this issue was printed in sheets of 100, Scott Retail approximately... 17,000.00



2344



2345



2346

2345 ★★田 **2c Interior (O16)**. Mint N.H. sheet of 100 with selvage all around, imprint and plate no. 45 at top and bottom, few areas of naturally short gum, brilliant color, some perf separations affect top plate block between Positions 5-6/15-16 and four other rows as well as a few other spots, Position 35 natural inclusion, still Fine and scarce sheet, this issue was printed in sheets of 100, Scott Retail approximately ..... 16,000.00

2346 ★★田 **2c Interior (O16)**. Mint N.H. sheet of 100 with selvage all around, imprint and plate no. 45 at top and bottom, few light natural gum skips and bends, rich color, small piece out of selvage only at lower right, few minor perf separations, Fine-Very Fine, scarce and desirable sheet, this issue was printed in sheets of 100, Scott Retail approximately.....  
 ..... 16,000.00





2347



2348



2349

- 2347 ★田 **2c Interior (O16).** Sheet of 100 with selvage all around, imprint and plate no. 45 at top and bottom, some stamps Mint N.H., vivid color, some internal hinge reinforcements, small selvage stain at top, otherwise Very Good-Fine, this issue was printed in sheets of 100, Scott Retail approximately ..... 15,000.00
- 2348 ★田 **2c Interior (O16).** Sheet of 100 with selvage all around, imprint and plate no. 45 at top and bottom, many stamps Mint N.H., nearly separated between fifth and sixth rows, small pieces out of selvage at lower corners, few other minor imperfections, still Fine with a few Very Fine, scarce intact sheet, this issue was printed in sheets of 100, Scott Retail approximately ..... 16,000.00
- 2349 ★★田 **2c Interior (O16).** Intact sheet of 100 with selvage all around, imprint and plate no. 45 at top and bottom, most all Mint N.H., brilliant color, few small flaws incl. few perf separations, light natural gum skips and bends and few inclusions, Fine appearance, a scarce sheet, this issue was printed in sheets of 100, Scott Retail approximately ..... 16,000.00



2350

2351

2352

2353

2354

- 2350     **90c Interior (O24)**. Brilliant color, choice centering with Jumbo margins, neat strike of grid cancel, fresh and Extremely Fine, with 2011 P.S.E. certificate (XF 90 Jumbo; SMQ \$120.00 as 90, \$270.00 as 95), only one has graded higher to date and this is the only example to achieve this grade..... 50.00
- 2351 ★   **15c Navy (O42)**. Original gum, small h.r., brilliant color on bright paper, well-balanced margins, tiny natural inclusion, Extremely Fine, a pretty stamp..... 375.00
- 2352 ★   **30c Navy (O44)**. Original gum, lightly hinged, attractive margins and lovely color, Very Fine, with 2011 P.S.E. certificate ..... 325.00
- 2353     **30c Navy (O44)**. Rich color on bright paper, Jumbo margins, neat strike of duplex cancel, Very Fine and choice, with 2011 P.S.E. certificate (VF 80 Jumbo; SMQ \$45.00 as 80, \$75.00 as 85) ..... 50.00
- 2354 ★   **90c Navy (O45)**. Original gum, bright shade, reperfed at left, Very Fine appearance..... 200.00



2355EX

- 2355 ★田 **3c Post Office (O49)**. Two panes of 100, one from left side of the sheet with imprint and plate no. 41 at top and bottom and natural s.e. at right, other from right side of the sheet and with imprint and plate no. 30 at top and bottom and natural s.e. at left, virtually all Mint N.H., distinctly different shades with former Gray Black and latter Black, few flaws to be expected with a few more on the right pane with one row of telescoped perfs, one row with crease and five or six with adhesions, otherwise Very Good-Very Fine, Scott Retail approximately .....**(Photo Ex)** 5,000.00





2356EX

2356 (★)田 **90c Post Office (O56)**. Bottom half sheet of 50 with imprint and plate no. 88 at bottom and selvage at left, unused (no gum), defective incl. seventh vertical row separated and s.e., and reattached, otherwise Very Good-Fine, scarce multiple, also incl. block of 25 of 12c Post Office with original gum and some faults.....(Photo Ex) E. 500-750



2357

2357 ★田 **6c State (O60)**. Blocks of 20 and 30 rejoined to form the original block of 50, selvage on three sides incl. **imprint and plate no. 83** at top, also clearly showing the **plate scratch between Positions 26 and 27 and plate damage between Position 9 and 10**, also shows **foreign entry of 6c Executive on Position 41**, original gum, some Mint N.H., single horizontal crease affects selvage, another horizontal crease affects bottom row

FINE APPEARANCE. THIS IS THE LARGEST RECORDED MULTIPLE OF THE 6-CENT STATE DEPARTMENT ISSUE. A REMARKABLE MULTIPLE FROM THE TOP HALF OF THE PANE, WITH IMPRINT AND PLATE NUMBER AND ALSO SHOWING A FOREIGN ENTRY OF THE 6-CENT EXECUTIVE, PLATE SCRATCHES AND PLATE DAMAGE.

The previously largest-recorded multiple of the 6c State Dept. is a block of 20 in Les Lanphear's collection, which comes from the lower left corner of the sheet. It does not contain the full imprint and plate number. The foreign entry of the 6c Executive is known on Positions 41 and 91. The multiple offered here was buried in an old-time holding until recently unearthed.

Accompanied by two articles from the *Chronicle* on the foreign entry variety and also on other plate varieties of the State Department issue. .... E. 10,000-15,000



2358EX



2359



2360

- 2358°P **1c-\$20.00 State, Plate Proofs on India (O57P3-O71P3).** Complete set, bright colors, full margins with only one lower value touched one one side, few with tiny toned spots or small India paper flaws as usually encountered, Very Fine appearance, with 1982 Siegel Auctions certificate signed by Walter Mader .....**(Photo Ex)** 515.00
- 2359 ★ **\$2.00 State (O68).** Original gum, minor h.r., fresh and Very Fine, with 2008 P.S.E. certificate ..... 1,750.00
- 2360 ★ **\$2.00 State (O68).** Part original gum, choice centering and wide margins, rich color and impression, small pink spot on perf at upper left and short perf at lower left, printer's ink spot on "D" of "Dollars", otherwise Extremely Fine, a very attractive example of this scarce State Dept. dollar value ..... 1,750.00



2361

- 2361 **\$5.00 State (O69).** Cancelled by unusually light face-free strike of cut cork cancel, choice centering, expertly repaired small tears and thins along bottom perfs  
 VERY FINE APPEARANCE. MOST OF THE FEW KNOWN GENUINELY USED EXAMPLES OF THE \$5.00 STATE DEPARTMENT STAMP HAVE FAULTS TO A GREATER OR LESSER DEGREE. THIS IS ONE OF THE MOST ATTRACTIVE IN TERMS OF CENTERING AND CANCELLATION.  
 Approximately six known used ..... 12,500.00

- 2362 (★) **\$10.00 State (O70).** Unused (no gum), bright color and sharp impression, short perf at right, pinhole at top of oval, otherwise Fine, with 2006 P.S.E. certificate..... 2,750.00



2362



- 2363 ★ **\$20.00 State (O71)**. Original gum, well-centered, fresh with beautiful bold colors and clear impression  
 VERY FINE. AN ESPECIALLY CHOICE ORIGINAL-GUM EXAMPLE OF THE \$20.00 STATE DEPARTMENT ISSUE.  
 With 1977 P.F. certificate ..... 5,250.00



2363



2364

- 2364 ★ **\$20.00 State (O71)**. Original gum, deep shade and impression, short perf at left, otherwise Fine, with 2006 P.S.E. certificate ..... 5,250.00

- 2365 ★田 **3c Treasury (O74)**. Pane of 100, natural s.e. at right, full selvage at top with imprint and plate no. 33, lacking selvage at left and most of selvage at bottom, original gum, several h.r. where somewhat extensive rejoining of perf separations, few stamps Mint N.H., few light creases, few small nicks in top selvage, otherwise Fine-Very Fine, scarce pane, Scott Retail approximately ..... 15,000.00



2365



2366

2366 ★★ **10c Treasury (O77)**. Part imprint at bottom, **stamp Mint N.H.**, selvage with h.r., deep rich color, choice centering for this issue, Extremely Fine, scarce in Mint N.H. condition, with 2003 P.F. certificate, Scott Retail as Mint N.H. stamp..... 525.00

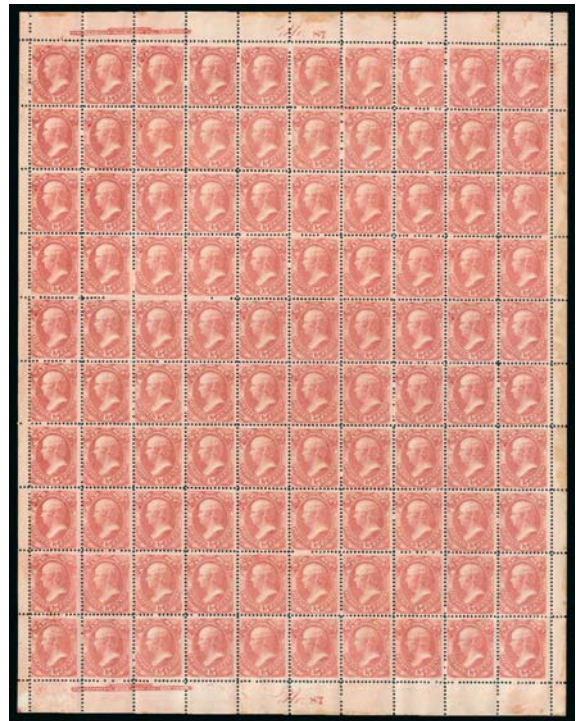

2367

2367 ★田 **15c War (O90)**. Sheet of 100 with selvage all around and imprint and plate no. 87 at top and bottom, virtually all Mint N.H., brilliant color, **Position 74 short transfer**, few trivial flaws but in much better shape than most large multiples, Fine-Very Fine, this issue was printed in sheets of 100, Scott Retail approximately ..... 19,000.00



2368

2368 ★田 **24c War (O91)**. Block of 47 from the top half of the sheet, selvage at sides and imprint and plate no. 86 selvage at top, approximately 40 stamps Mint N.H., bright color, light creases in top selvage, otherwise Fine and scarce multiple, Scott Retail approximately ..... 8,000.00



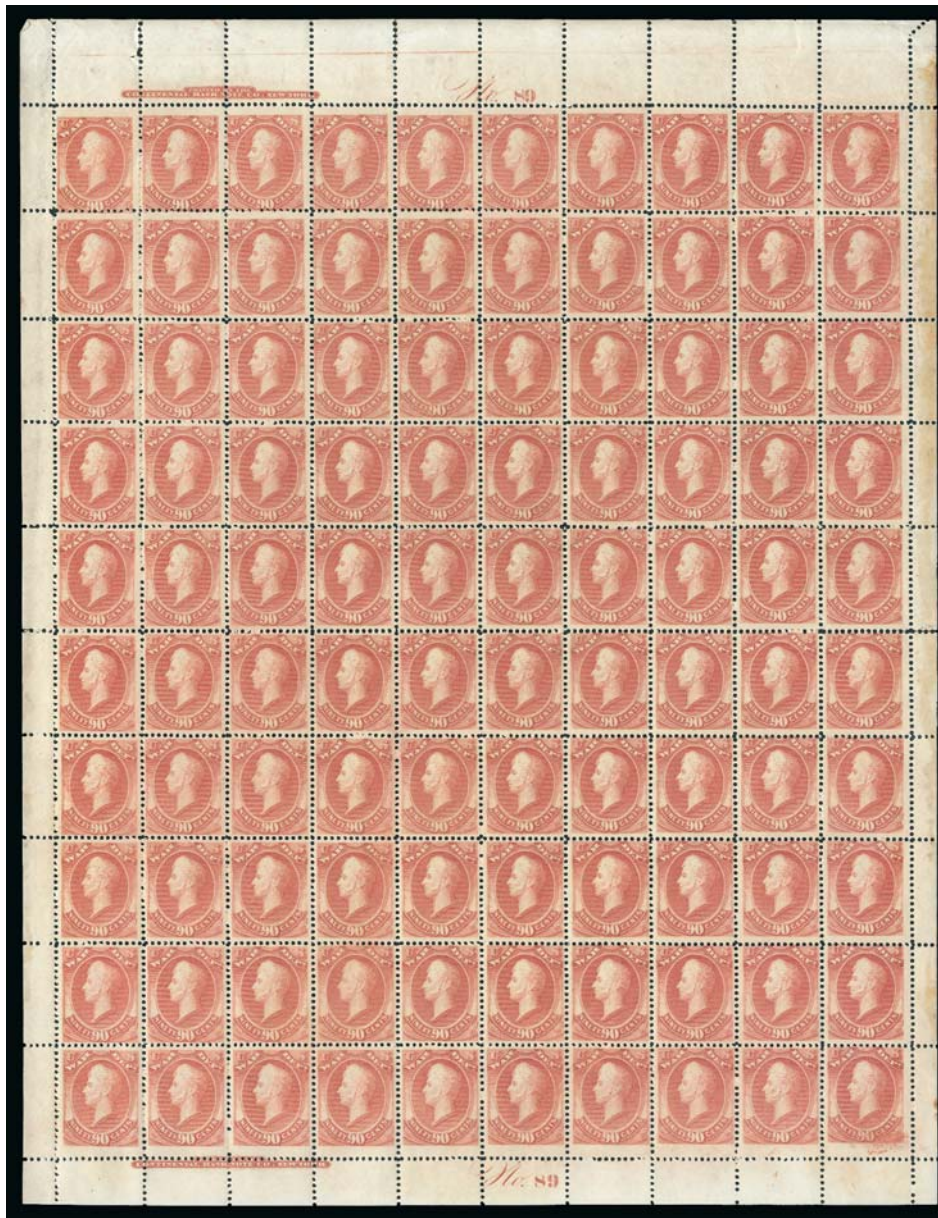

2369

2369 ★田 **90c War (O93)**. Sheet of 100 with selvage all around and imprint and plate no. 89 at top and bottom, virtually all Mint N.H., unusual uneven application of gum in places, brilliant color, unusual kiss of part of lower part of design on Position 100, few small flaws mostly limited to few perf separations

FINE APPEARANCE. THIS REMARKABLE INTACT SHEET OF 100 OF THE 1873 90-CENT WAR DEPARTMENT OFFICIAL ISSUE IS NO DOUBT UNIQUE. A PHENOMENAL RARITY OF THE HIGHEST ORDER.

The War Department Officials were printed in sheets of 100. The Lobdell Collection contained sheets of the 15c, 24c and 30c, but none of the highest denomination. This sheet has been buried in an old-time holding. Scott Retail approximately ..... 50,000.00



2370



2371



2372

- 2370 ★ **1c Agriculture, Soft Paper (O94).** Without gum as issued, vibrant color, perfs in but Fine for this major Official rarity, with 1989 P.F. certificate ..... 6,000.00
- 2371 ★ **24c Interior, Soft Paper (O103).** Original gum, lightly hinged, large **foldover** after gumming and before perforating creates freakish perfs in corner selvage, perfs in other sides, Very Good, a striking variety of a rare stamp, with 2004 P.F. certificate 4,500.00
- 2372 **90c Treasury, Soft Paper (O113).** Rich color, light strike of quartered cork cancel, Fine, a surprising difficult issue to obtain in sound used condition, Power Search contains only one other single in any condition, with 2011 P.S.E. certificate, very undercatalogued in Scott..... 525.00
- 2373 ★田 **1c-6c War, Soft Paper (O114-O117).** Complete sheets or panes of 100 with top and bottom imprint and plate nos., incl. two 2c in Rose Red and Vermilion shades and also large part of second 1c pane (lacking Positions 5-10), original gum, vast majority Mint N.H., 6c split in half (two blocks of 50), some others with perf separations, few flaws to be expected, mostly Fine, a scarce group of sheets of the four first War Department Soft Paper values .....*Not illustrated* E. 2,000-3,000



2374

- 2374 (★) **3c War, Soft Paper, “Kiss” Impression, AKA Double Impression (O116 var).** Unused (no gum), a second impression dramatically shifted apart from the first, attractively centered and fresh color, while we and several other experts believe this is the true 3c War Department Double Impression, the Philatelic Foundation has certified the stamp as a “Kiss Impression”, from the Lobdell estate and ex Markovits as a Double Impression, with 2011 P.F. certificate, Scott Retail as Double Impression \$6,500.00 ..... E. 1,000-1,500

- 2375 ★ **Official Issues Collection.** About 70 different unused stamps on pages, better incl. 15c Agriculture, 6c Executive (no gum), 10c-15c Justice, 90c Navy, 7c-12c State, 15c Interior Soft Paper and many other attractive less expensive values, roughly half with original gum, slightly mixed condition with vast majority Fine-Very Fine.....*Not illustrated* E. 1,000-1,500



NEWSPAPERS AND PERIODICALS



2376

2376 ★ 5c Dull Blue, 1875 Reprint (PR5). Without gum as issued, pane of ten with selvage on all sides, from the top half of the sheet with imprint at top, rich color on bright paper, fresh and Fine, Scott Retail as two blocks of four and a pair..... 2,450.00



2377



2378



2379



2380

2377 (★) \$1.92 Dark Brown, 1875 Issue (PR24). Unused (no gum), reperfed at top, otherwise Very Fine, Bernichon (French dealer) backstamp ..... 650.00  
 2378 \$1.92 Dark Brown, 1875 Issue (PR24). Well-centered, single pen stroke ms. cancel, beautiful rich color, Very Fine and choice, with 2002 P.S.E. certificate ..... 250.00  
 2379 ★ \$3.00 Vermilion, 1875 Issue (PR25). Original gum, vivid color, Fine, scarce in unused condition with original gum, with 1998 P.S.E. and 2002 P.F. certificates..... 1,800.00  
 2380 ★ \$6.00 Ultramarine, 1875 Issue (PR26). Original gum, h.r., reperfed at bottom, fresh and Fine appearance..... 3,600.00





2381



2382



2383



2384

- 2381 ★ **\$9.00 Yellow, 1875 Issue (PR27).** Original gum, h.r., vivid color, few faint toned spots at top, otherwise Fine..... 4,000.00
- 2382 (★) **\$24.00 Dark Gray Violet, 1875 Issue (PR29).** Unused (no gum), choice centering, deep shade, Extremely Fine, with 2004 P.F. certificate ..... 1,850.00
- 2383 (★) **\$48.00 Red Brown, 1875 Issue (PR31).** Unused (no gum), rich color, couple short perfs and light soiling not mentioned on certificate, otherwise Fine, with 2006 P.F. certificate ..... 2,300.00
- 2384 ★ **\$60.00 Violet, 1875 Issue (PR32).** Large part original gum, crisp impression, tiny corner perf crease at top right, Very Fine appearance, a scarce Newspaper issue, with 2007 P.F. certificate ..... 6,500.00



2385

- 2385 ★ **60c Pale Rose, 1875 Special Printing (PR44).** Without gum as issued, attractively centered with pleasing pastel color, reperfed at right, Fine appearance, only 222 issued. with 1989 P.F. certificate ..... 4,000.00

- 2386 ★★田 **4c Black, 1879 Issue (PR59).** Mint N.H. pane of 50 with selvage on three sides, natural s.e. at bottom, imprint at top, intense shade, choice centering, few perf flaws affect Positions 11-12 and 21-22, otherwise Very Fine, an attractive and scarce pane, Scott Retail as hinged ..... 4,250.00



2386



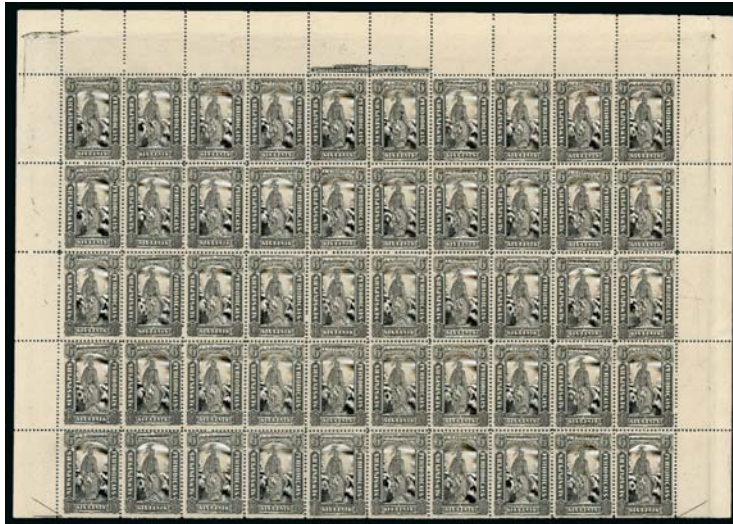

2387

2387 ★★田 6c Black, 1879 Issue (PR60). Mint N.H. pane of 50 with selvedge on three sides, natural s.e. at bottom and imprint at top, radiant color, choice centering, few stamps with toned spots or ink spots (approximately six), small flaw in selvedge at upper right, otherwise Very Fine, an attractive and rare Mint N.H. pane, Scott Retail as hinged ..... 6,250.00



2388



2389



2390



2391



2392

- 2388 ★ 48c Red, 1879 Issue (PR66). Original gum, rich color, perfs well clear all around and extra wide margin at bottom, Very Fine, with 2006 P.F. certificate..... 1,000.00
- 2389 ★ 48c Red, 1879 Issue (PR66). Original gum, h.r., lovely color and impression, Very Fine, with 2003 P.F. certificate..... 1,000.00
- 2390 ★★ 84c Red, 1879 Issue (PR69). Mint N.H., remarkably fresh and bright color, Fine, with 2006 P.F. certificate (showing stamp with selvedge intact, which is now detached), Scott Retail as hinged..... 1,250.00
- 2391 ★ \$1.92 Pale Brown, 1879 Issue (PR71). Original gum, almost perfectly centered, Extremely Fine, with 2007 P.S.E. certificate ..... 550.00
- 2392 ★ \$9.00 Orange, 1879 Issue (PR74). Original gum, h.r., intense golden shade, well-centered, Very Fine, with 2007 P.S.E. certificate (OGh, F-VF 75; SMQ \$510.00)..... 800.00
- 2393 ★ \$12.00 Yellow Green, 1879 Issue (PR75). Original gum, h.r., deep shade, perfs touch or in at right, other sides well clear, Fine, with 2005 P.F. certificate ..... 850.00



2393



2394

2394 ★★ **\$24.00 Dark Violet, 1879 Issue (PR76).** Mint N.H., intense shade, choice centering and margins

VERY FINE. THE \$24.00 1879 AMERICAN NEWSPAPER ISSUE IS RARE IN THIS SUPERB MINT NEVER-HINGED CONDITION.

With 2002 P.F. certificate. Scott Retail as hinged.....  
 ..... 800.00

2395 ★ **2c Intense Black, 1883 Special Printing (PR80).** Without gum as issued, deep shade, Fine, with 2008 P.F. certificate..... 1,350.00



2395



2396

2396 ★田 **1c Black, 1885 Issue (PR81).** Pane of 50 with selvage at top and right, natural s.e. at bottom and imprint and plate no. 482 at top, approximately 47 stamps Mint N.H., nearly separated into two blocks of 25 (affects plate block), few small flaws incl. one stamp small thin spot and Position 11 closed tear, otherwise Fine, Scott Retail as hinged ... 4,750.00





2397



2398



2399

2397 ★★田 **12c Carmine, 1885 Issue (PR82).** Mint N.H. pane of 50 with selvage on three sides, natural s.e. at bottom and imprint at top, generally choice centering throughout, some slight overall oxidation, few foreign matter specks on back of four or five stamps (shows thru on Position 33), few perf separations

FINE-VERY FINE APPEARANCE. A RARE MINT NEVER-HINGED PANE OF 50 OF THE 1885 12-CENT AMERICAN BANK NOTE COMPANY NEWSPAPERS AND PERIODICALS ISSUE.

Scott Retail as hinged..... 10,000.00

2398 ★ **36c Carmine, 1885 Issue (PR84).** Original gum, h.r., rich color, Very Fine, light pencil note on back, with 2008 P.S.E. certificate..... 300.00

2399 ★★ **96c Carmine, 1885 Issue (PR89).** Mint N.H., rich color, well-centered, Very Fine and choice, scarce in this Mint N.H. condition, with 1990 and 2005 P.F. certificates, Scott Retail as hinged..... 750.00

2400 ★ **6c Intense Black, 1894 Unwatermarked Bureau Issue (PR93).** Original gum, lightly hinged, perfectly centered with wide and well-proportioned margins, sharp proof-like impression

EXTREMELY FINE GEM. PROBABLY THE FINEST EXAMPLE OF THE RARE 6-CENT 1894 UNWATER-MARKED NEWSPAPER STAMP IN EXISTENCE.

In our opinion, the catalogue value for this stamp is not commensurate with its rarity. There was only one printing of the 6c of this series, and only 9,705 stamps were issued. The following statistics for other rare values of the set proves our point: 36c (PR97)—9,935 issued—cat. \$50,000; 96c (PR99)—7,827 issued—cat. \$52,500; \$3.00 (PR100)—9,215 issued—cat. \$60,000; \$6.00 (PR101)—5,250 issued—cat. \$60,000. In comparison, the 6c, with just 9,705 issued, has a catalogue value of only \$3,750.

1940 American Board of Experts and 1965 P.F. certificates no longer accompany. With 1992 P.F. certificate..... 3,750.00



2400



2401



2402

- 2401 ★ **10c Intense Black, 1894 Issue (PR94).** Original gum, paper h.r., small corner crease at bottom right, Fine appearance, with 2007 P.F. certificate..... 1,200.00
- 2402 ★★ **24c Pink, 1894 Issue (PR96).** Mint N.H., crackly original gum with no trace of previous hinge whatsoever, characteristic Bureau shade and rough perfs, Very Good, rare in any state, with copy of 1987 P.F. certificate for Mint N.H. block from which this stamp originates (top right), Scott Retail for hinged..... 3,750.00



2403

- 2403 (★) **60c Pink, 1894 Issue (PR98).** Unused (no gum), rich color, s.e. at bottom, tiny thin spot not mentioned on accompanying certificate
- VERY FINE APPEARANCE. THE 60-CENT 1894 UNWATERMARKED BUREAU NEWSPAPER ISSUE IS ONE OF THE RAREST OF ALL NEWSPAPER STAMPS. ONLY SEVENTEEN UNUSED AND THREE USED ARE CONTAINED IN OUR RECORDS.
- Our recently updated census of PR98 (available at <http://siegelauctions.com/dynamic/census/PR98/PR98.pdf>) contains seventeen unused and three used copies.
- With 1988 P.F. certificate. .... 55,000.00





- 2404 ★ **25c Carmine, 1895 Issue (PR106).** Original gum, slight hinge mark, deep shade, Fine, with 2006 P.F. certificate ..... 750.00
- 2405 ★ **\$5.00 Ultramarine, 1895 Issue (PR109).** Small part original gum, choice centering, bright color, slight thins, Very Fine appearance, Scott Retail as no gum..... 800.00
- 2406 ★ **\$10.00 Green, 1895 Issue (PR110).** Unused with some traces of gum, rich color, reperfed and small scuff (both at top), otherwise Very Fine, Scott Retail as no gum..... 900.00
- 2407 ★ **\$20.00 Slate, 1895 Issue (PR111).** Original gum, h.r., deep shade, Fine, scarce Newspaper issue, with 2006 P.F. certificate ..... 3,250.00
- 2408 ★★ **1c-\$100.00 1895 Newspaper Issue (PR114-PR125).** Three of each except only one \$5.00 and two \$10.00, vast majority Mint N.H., the “hinged” are basically examples with slight glassine adherence disturbance, Fine-Very Fine, with two 1995 P.F. certificates .....  
.....*Not illustrated* 1,925.00
- 2409 ★田 **1c-\$100.00 1895 Newspaper Issue (PR114-PR120, PR122-PR125).** Blocks of four except \$100.00 two pairs, all Mint N.H. except \$10.00, \$20.00 and \$100.00 very minor gum disturbance from glassine adherence, Fine-Very Fine, Scott Retail as Mint N.H. singles .....  
.....*Not illustrated* 3,220.00

PARCEL POST



2410

2411

2412

- 2410°★★ **1c Parcel Post (Q1).** Mint N.H., radiant color on bright paper, perfect centering with Jumbo margins, Extremely Fine Gem, with 2007 P.S.E. certificate (Superb 98 Jumbo; unpriced in SMQ above the grade of 98, SMQ \$630.00 as 98), only two have graded higher to date and only five others share this grade ..... 13.00
- 2411°★★ **1c Parcel Post (Q1).** Mint N.H., brilliant color on fresh bright paper, essentially perfect centering with Jumbo margins, Extremely Fine Gem, a superb stamp, P.S.E. encapsulated (Superb 98 Jumbo; unpriced in SMQ above the grade of 98, SMQ \$630.00 as 98), only two have graded higher to date and only five others share this desirable grade ... 13.00
- 2412°★★ **1c Parcel Post (Q1).** Mint N.H., huge margins and almost mathematically perfect centering, bright color, Extremely Fine Gem, with 2008 P.S.E. certificate (Superb 98; SMQ \$630.00), only eight have graded higher to date ..... 13.00





2413EX



2416



2414EX



6181

2415



2417



2418



2419



2420



2421



2425



2423



2424



- 2413 ★★ **1c, 4c, 10c Parcel Post (Q1, Q4, Q6)**. Mint N.H., each with wide margins and deep rich color, Extremely Fine, ex Whitman, two with older P.F. certificates and each with 2009 P.S.E. certificate graded VF-XF 85 Jumbo, XF 90 and VF-XF 85 respectively, total SMQ ignoring the Jumbo designation \$400.00.....(Photo Ex) 223.00
- 2414 ★★田 **1c, 2c Parcel Post (Q1-Q2)**. Mint N.H. bottom and left plate no. blocks of six respectively, exceptionally well-centered, fresh and bright, Very Fine-Extremely Fine, nice pair of plate blocks.....(Photo Ex) 420.00
- 2415°★★ **2c Parcel Post (Q2)**. Mint N.H. with bottom **plate no. 6181 selvage**, gorgeous Jumbo margins and almost perfectly centered, Extremely Fine Gem, P.S.E. encapsulated (XF-Superb 95 Jumbo; SMQ \$300.00 as 95, \$675.00 as 98)..... 15.00
- 2416°★★ **3c Parcel Post (Q3)**. Mint N.H., wide margins and outstanding centering, strong color on bright paper, Extremely Fine Gem, P.S.E. encapsulated (Superb 98; SMQ \$1,100.00)..... 32.50
- 2417°★★ **3c Parcel Post (Q3)**. Mint N.H. with **siderographer's initials in bottom left corner selvage**, balanced Jumbo margins, intense shade and impression, Extremely Fine Gem, P.S.E. encapsulated (XF-Superb 95 Jumbo; SMQ \$350.00 as 95, \$1,100.00 as 98), these corner-margin examples are less conducive to numerical grading and as such seldom grade above 95J, though we find them even more impressive than a 98 from the middle of the sheet..... 32.50
- 2418 ★★田 **3c Parcel Post (Q3)**. Mint N.H. left plate no. 6256 block of six, beautifully centered, pos. 6 with tiny trivial natural perf dimple, Extremely Fine..... 400.00
- 2419 ★★田 **3c Parcel Post (Q3)**. Left "Three" imprint and plate no. 6255 block of six, faintly hinged in selvage, stamps Mint N.H., essentially perfectly centered with wide margins, Extremely Fine Gem plate block, probably impossible to find better centered ..... 260.00
- 2420 ★★田 **4c Parcel Post (Q4)**. Mint N.H. bottom plate no. 6347 block of six with wide selvage, rich color and detailed impression, few perf separations in selvage, Very Fine, a beautiful Mint N.H. plate block, with 2009 P.F. certificate..... 1,700.00
- 2421 ★★田 **4c Parcel Post (Q4)**. Mint N.H. top imprint and plate no. block of four, rich color, right stamps light natural gum skip, Extremely Fine, Scott Retail as hinged (the Mint N.H. premium for a plate block of six is 75% over hinged)..... 350.00



2422

- 2422°★★ **5c Parcel Post (Q5)**. Mint N.H., brilliant color on post-office fresh paper, precise centering with wide margins, Extremely Fine Gem, a gorgeous stamp, P.S.E. encapsulated (Superb 98; SMQ \$2,150.00), only one example has graded higher to date and only four others share this grade..... 85.00
- 2423 ★★ **5c Parcel Post (Q5)**. Mint N.H., perfectly centered, bright and fresh, Extremely Fine Gem, with 2001 P.F. certificate..... 85.00
- 2424 ★ **5c Parcel Post (Q5)**. Barest trace of what may be hinging (earlier certificate states Mint N.H.), rich color and proof-like impression, magnificent centering with Jumbo margins, Extremely Fine Gem, with 1998 P.F. and 2008 P.S.E. certificates (OGph, Superb 98 Jumbo; unpriced in SMQ above the grade of 98, \$255.00 as 98)..... 30.00
- 2425 ★★田 **5c Parcel Post (Q5)**. Mint N.H. right plate no. 6220 block of six, choice margins and centering, Very Fine-Extremely Fine ..... 1,600.00



2426



2427

- 2426°★★ **10c Parcel Post (Q6)**. Mint N.H., brilliant color, precise centering with wide margins, Extremely Fine Gem, with 2000 and 2003 P.F. certificates, with 2009 P.S.E. certificate (Superb 98; SMQ \$2,300.00), only eight examples have achieved this grade to date with only one higher (at 98J) ..... 110.00
- 2427°★★ **10c Parcel Post (Q6)**. Mint N.H., Jumbo margins and precise centering, Extremely Fine Gem, P.S.E. encapsulated (XF-Superb 95 Jumbo; SMQ \$725.00 as 95, \$2,300.00 as 98) ..... 110.00



2428

- 2428 ★★田 **10c Parcel Post (Q6)**. Mint N.H. left plate no. 6164 block of six, fresh color, Fine-Very Fine ..... 1,650.00



2429



2430

- 2429°★★ **15c Parcel Post (Q7)**. Mint N.H., intense dark shade, proof-like impression, beautifully centered with Jumbo margins, Extremely Fine, ex Whitman, with 1992 P.F. and 2009 P.S.E. certificates (XF 90 Jumbo; SMQ \$390.00 as 90, \$880.00 as 95) ..... 190.00
- 2430 ★田 **15c Parcel Post (Q7)**. Top plate no. 6261 and "FIFTEEN" at right block of four, lightly hinged, rich color, Very Fine ..... 700.00





2431

- 2431 ★★ **20c Parcel Post (Q8)**. Mint N.H., perfectly balanced margins of near Jumbo proportions, gorgeous color and impression  
 EXTREMELY FINE GEM. AN OUTSTANDING EXAMPLE OF THE 20-CENT PARCEL POST.  
 With 2008 P.S.E. certificate (Superb 98; SMQ \$4,400.00) ..... 350.00



2432

- 2432°★★ **20c Parcel Post (Q8)**. Mint N.H., brilliant color and detailed impression, almost perfectly centered with wide and balanced margins all around, Extremely Fine Gem, ex Whitman, with 1987 and 2001 P.F. certificates, and 2008 P.S.E. certificate (XF-Superb 95; SMQ \$1,350.00), only seven have graded higher to date ..... 350.00

- 2433 ★★ **20c Parcel Post (Q8)**. Mint N.H., wide margins and nicely centered, fresh and crisp, small natural inclusion faintly visible on front at bottom, Extremely Fine, with 2005 P.S.E. certificate ..... 350.00



2433



2434

2434°★★ **50c Parcel Post (Q10).** Mint N.H., gorgeous color, perfect centering with wide margins  
EXTREMELY FINE GEM. A SUPERB MINT NEVER-HINGED EXAMPLE OF THE 50-CENT PARCEL  
POST STAMP, WHICH HAS BEEN GRADED SUPERB 98 BY P.S.E.

The 50c is one of the most difficult values of the set to obtain in higher grades. With  
1990 P.F. and 2007 P.S.E. certificates (Superb 98; SMQ \$7,700.00). Only one has graded  
higher to date and only seven others share this grade..... 700.00



2435

2435°★★ **50c Parcel Post (Q10).** Mint N.H., spectacular centering with wide margins all around,  
intense shade

EXTREMELY FINE GEM. A LOVELY 50-CENT PARCEL POST STAMP GRADED SUPERB 98 BY  
P.S.E. VERY SCARCE IN THIS SUPERB MINT NEVER-HINGED CONDITION.

The 50c is one of the most difficult values of the set to obtain in higher grades. With  
2009 P.S.E. certificate (Superb 98; SMQ \$7,700.00). One of only eight to have attained  
this grade to date with only one higher ..... 700.00





2436



2437



2438

- 2436°★★ **50c Parcel Post (Q10)**. Mint N.H., beautiful bright color on crisp paper, choice centering with wide and balanced margins, Extremely Fine Gem, ex Whitman, with 1994 P.F. and 2009 P.S.E. certificates (XF-Superb 95; SMQ \$2,400.00) ..... 700.00
- 2437 ★ **50c Parcel Post (Q10)**. Lightly hinged, bright color, outstanding centering, Extremely Fine, with 1999 P.F. certificate for block ..... 275.00
- 2438° **50c Parcel Post (Q10)**. Brilliant color, gorgeous centering with wide and balanced margins, neat strike of Boston oval registry cancel, Extremely Fine Gem, a superb stamp in every respect, with 2009 P.S.E. certificate (Superb 98; SMQ \$1,200.00), only one used example has graded higher to date (at 98J) and no others share this grade..... 50.00



2439

- 2439°★★ **75c Parcel Post (Q11)**. Mint N.H., brilliant color on bright paper, perfectly centered with unusually wide and balanced margins
- EXTREMELY FINE GEM. A SUPERB MINT NEVER-HINGED EXAMPLE OF THE 75-CENT PARCEL POST ISSUE, WHICH HAS BEEN GRADED SUPERB 98 BY P.S.E.
- With 2009 P.S.E. certificate (Superb 98; SMQ \$2,900.00). Only one has graded higher to date (at 98J) and eight others share this grade..... 250.00

- 2440°★★ **75c Parcel Post (Q11)**. Mint N.H., vivid color on fresh paper, perfectly centered with wide margins, bright and crisp
- EXTREMELY FINE GEM. A SUPERB MINT NEVER-HINGED EXAMPLE OF THE 75-CENT PARCEL POST ISSUE, WHICH HAS BEEN GRADED SUPERB 98 BY P.S.E.
- P.S.E. encapsulated (Superb 98; SMQ \$2,900.00). Only one has graded higher to date (at 98J) and eight others share this grade ..... 250.00



2440



2441



2442



2443

- 2441 ★★ **75c Parcel Post (Q11)**. Mint N.H., wide margins and perfectly centered, proof-like impression, fresh and bright, Extremely Fine Gem ..... 250.00
- 2442°★★ **75c Parcel Post (Q11)**. Mint N.H., vivid color, choice centering and margins, Extremely Fine, ex Whitman, with 1991 P.F. certificate for a block, with 2008 P.S.E. certificate (XF 90; SMQ \$475.00)..... 250.00
- 2443 ★★ **75c Parcel Post (Q11)**. Mint N.H., wide margins, strong color and impression on crisp white paper, Extremely Fine, with 2011 P.S.E. certificate (XF 90; SMQ \$475.00) 250.00



2444

- 2444 ★★田 **75c Parcel Post (Q11)**. Mint N.H. top plate no. 6287 block of six, bright color, attractive centering, natural coal speck inclusion bottom right stamp, few minor perf separations in selvage  
 VERY FINE. A SCARCE MINT NEVER-HINGED PLATE BLOCK OF THE 75-CENT PARCEL POST STAMP.  
 The Scott Catalogue assigns a 50% premium for the Mint N.H. plate block over the price of a hinged plate block. .... 4,500.00



2445 ★★田 75c Parcel Post (Q11). Block of four with top plate no. 6287 selvage, stamps Mint N.H., reinforced perf separations in selvage, Very Fine-Extremely Fine, Scott Retail as singles ..... 1,000.00



2445



2446

2446°★★ \$1.00 Parcel Post (Q12). Mint N.H., Jumbo margins and near mathematical centering, vivid color on post-office fresh paper, long and full perforations all around.

EXTREMELY FINE GEM. A SUPERB JUMBO-MARGINED MINT NEVERHINGED EXAMPLE OF THE 1913 PARCEL POST SERIES TOP VALUE.

Ex Whitman. With 2000 and 2010 P.F. certificates. (Superb 98 Jumbo) ..... 800.00



2447



2448

2447 ★★田 1c Dark Green, Parcel Post Postage Due (JQ1). Mint N.H. left plate no. 6226 block of six, left perfs close on left three, Fine plate block ..... 800.00

2448 ★★ 2c Dark Green, Parcel Post Postage Due (JQ2). Mint N.H., wide margins, fresh and crisp, strong color and sharp impression, Very Fine and choice, with 2011 P.S.E. certificate (VF-XF 85; SMQ \$275.00)..... 190.00



- 2449 ★田 **2c Dark Green, Parcel Post Postage Due (JQ2).** Bottom plate no. 6243 block of six, wonderfully fresh, some very skillful vertical perf strengthening visible under magnification (appears Mint N.H.), Fine-Very Fine, scarce plate block..... 3,250.00
- 2450 ★田 **5c Dark Green, Parcel Post Postage Due (JQ3).** Left plate no. 6231 block of six, some very light perf strengthening, otherwise stamps Mint N.H., Fine..... 875.00
- 2451 °★★ **10c Dark Green, Parcel Post Postage Due (JQ4).** Mint N.H., rich color, wide margins and outstanding centering, Extremely Fine Gem, P.S.E. encapsulated (XF-Superb 95; SMQ \$1,300.00), this is the highest grade awarded to date (13 others share it) .. 375.00
- 2452 **25c Dark Green, Parcel Post Postage Due (JQ5).** Incredible Jumbo margins and mathematically centered, deep color with large grid cancel, Extremely Fine Gem, with 2008 P.S.E. certificate (Gem 100 Jumbo; SMQ \$400.00 as 98, unpriced in higher grade), this is the highest grade possible on the grading chart and the only example to achieve this grade..... 5.00
- 2453 ★★田 **10c-25c Special Handling (QE1-QE4a).** Mint N.H. plate blocks, variety of printings, 25c yellow Green shade (reduced selvage), otherwise Very Fine-Extremely Fine .....*Not illustrated* 585.00

POSTAL STATIONERY

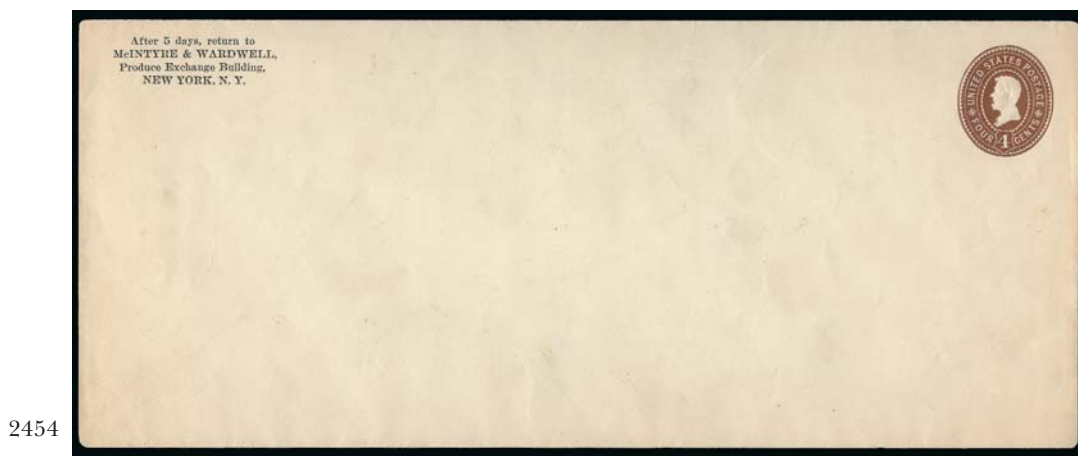

- 2454 ☒ **4c Brown on White Entire, Die 103 (U373; UPSS1353).** Size 25, knife 124, watermark 13, unused, neat printed corner card, some very negligible faint soiling
- EXTREMELY FINE APPEARANCE. A HIGHLY COLLECTIBLE EXAMPLE OF THE EXTREMELY RARE 1899 4-CENT BROWN DIE 103 ON WHITE ENTIRE. POSSIBLY ONLY TWO ENTIRES IN THIS SIZE ARE KNOWN. THIS WAS LISTED AT A HIGHER VALUE THAN THE SIZE 10 ENVELOPE IN AN OLDER STATIONERY CATALOG .
- A page from a 1971 auction catalog accompanies stating that there were three of these entires found but one was cut down (cut square?). Ex Barkhausen. UPSS value \$17,500.00..... 15,000.00



LOCAL POSTS AND TELEGRAPH



- 2455 ★田 **Penny Express Co., 5c Red (114L3).** Complete sheet of 32, unused (without gum as issued), radiant color, couple light creases, Very Fine appearance.....*Not illustrated* 650.00
- 2456° **Wells, Fargo & Co. Pony Express, \$2.00 Red (143L1).** Margins just clear, bright color, trace of blue San Francisco Running Pony oval datestamp, light creases and tiny thin spot, Fine appearance, with 2010 P.F. certificate..... 800.00
- 2457 **Wells, Fargo & Co. Pony Express, \$2.00 Green (143L4).** Large margins to just in incl. part of adjoining stamp at right, rich color, blue San Francisco Running Pony oval datestamp  
FINE. FEWER THAN TEN USED EXAMPLES OF THE \$2.00 HORSE & RIDER SECOND ISSUE ARE REPORTED.  
The \$2.00 Green Second Issue is extremely scarce in used condition. Only two covers are recorded, and we have seen approximately eight genuinely cancelled stamps off cover.  
With 2011 P.F. certificate ..... 1,750.00
- 2458 ★★田 **Western Union Telegraph Co., 1940 1c-25c Imperforates (16T99a-16T103a).** Complete set of imperforate panes of ten each except 2c two strips of five originally forming a pane, Mint N.H., large margins, rich color, Very Fine, these were intended to be perforated and used as booklet panes of five .....(Photo Ex) 1,250.00

REVENUES



- 2459 E **Revenue, 2c Blue & Bronze, Re-Use Prevention Essay (Turner E45).** Opened for display, original gum, gilt mostly intact, fresh and Very Fine, scarce essay, lot also incl. two Washington vignettes cut from American Bank Note Company folders, Very Fine ..... E. 500-750
- 2460°田 **1c Playing Cards, Perforated (R2c).** Block of four, bright color, neat strikes of "H. C. Jan. 1864" circular datestamps, virtually intact gum, few trivial short perfs and minor separations, Very Fine, scarce and attractive multiple, with 2010 P.F. certificate ..... 900.00



2461°(★) **\$1.60 Foreign Exchange, Imperforate (R79a)**. Unused (no gum), large margins all around, intense color and crisp impression  
 EXTREMELY FINE GEM. A MAGNIFICENT UNUSED EXAMPLE OF THE SCARCE \$1.60 FOREIGN EXCHANGE IMPERFORATE.  
 With 2009 P.S.E. certificate (XF-Superb 95; Revenue stamps are not priced in SMQ) ..... 1,300.00

2461



- 2462 **\$3.00 Manifest, Perforated (R86c)**. Choice centering with well-proportioned margins, rich color, neat strike of blue Sept. 26, 1867 double-circle datestamp, Extremely Fine, a beautiful stamp and scarce in such choice condition, with 2009 P.S.E. certificate (XF 90; Revenues are unlisted in SMQ), lot also incl. No. RB6a on violet paper, beautifully balanced margins, and neat handstamp cancel, small thin spot, Extremely Fine appearance, with 2008 P.S.E. certificate ..... 107.50
- 2463 (★) **2c Orange & Black, Third Issue, Inverted Center (R135b)**. Unused (no gum) single with right selvage, remarkably fresh, Fine and handsome, Scott Retail as used ..... 600.00
- 2464 (★) **2c Orange & Black, Third Issue, Inverted Center (R135b)**. Unused (no gum), almost perfectly centered, Extremely Fine, with 2005 P.F. certificate, Scott Retail as used ..... 600.00
- 2465° **2c Orange & Black, Third Issue, Inverted Center (R135b)**. Perfs clear at right, ms. cancel, Fine ..... 600.00
- 2466° **2c Orange & Black, Third Issue, Inverted Center (R135b)**. Cancelled by light blue handstamp, radiant colors, small thin spot top center, otherwise Fine, very attractive appearance..... 600.00
- 2467 **2c Orange & Black, Third Issue, Inverted Center (R135b)**. Nicely centered with bold ms. 1872 cancel, small thin spot, appears Very Fine..... 750.00
- 2468° **2c Orange & Black on Green Paper, Inverted Center (R151a)**. Perfs just in at left, fresh color, ms. cancel, Fine ..... 500.00
- 2469° **2c Orange & Black on Green Paper, Inverted Center (R151a)**. Centered to top right, attractive colors, ms. cancel, Very Good..... 500.00





2473



2477EX



2474EX



2475



2476

- 2470 **Revenue Stamp Balance.** Best item is No. R97a (cut in at bottom), also Including Nos. R21c, R22b, R92a, R95a, R119 and R126, some with flaws and centering issues, generally Fine appearing with a couple Very Fine appearing.....*Not illustrated* 6,075.00
- 2471 E **Small Revenue Balance.** Three items, Helmbold's 6c Large Die Essay on India in Blue (RS109var-E), Very Fine and choice, this design was never used and is unlisted in Scott, also what appears to be No. RS200b but with small margins and a P.F. certificate declining opinion (small thin spot), finally pair of No. R136P3 .....*Not illustrated* E. 100-150
- 2472 ★田 **Wine Stamps Accumulation, 1942-54.** 41 different "cents" values between RE108 to RE193 in blocks of 40 and eleven different "dollar" values between Nos. RE146 to RE203 in blocks of 15, unused, without gum as issued, individual stamps catalog up to \$35.00 each, fresh and Very Fine lot .....*Not illustrated* 8,859.50
- 2473 ★ **3c Violet, Narcotic Tax (RJA48a).** Rich color on bright paper, Very Fine and choice, scarce especially in sound condition, with 2005 P.F. certificate ..... 1,000.00
- 2474 ★ **Narcotic Tax Stamps, Graded Balance (RJA58b, RJA68a, RJA70a).** Four stamps incl. two of No. RJA68a, first stamp Mint N.H., others without gum as issued, fresh and Extremely Fine group, each with 2005 P.S.E. certificate, graded XF 90, XF-Superb 95, VF-XF 85 and XF-Superb 95 respectively, Revenues not priced in SMQ .....**(Photo Ex)** 1,150.00
- 2475 ★★ **20c Violet, Narcotic Tax (RJA99b).** Mint N.H., beautiful fresh color, huge margins and perfect centering, Extremely Fine Gem, with 2005 P.S.E. certificate (Superb 98; Revenues not priced in SMQ), Scott Retail listed with "+" ..... 500.00
- 2476 ★★ **20c Violet, Narcotic Tax (RJA99b).** Mint N.H., rich color on bright paper, wide margins, Extremely Fine Gem, with 2005 P.S.E. certificate (XF-Superb 95; Revenues not priced in SMQ), Scott Retail listed with "+" ..... 500.00
- 2477 ★ **1906, 1924, \$10 Orange, \$9 Gray, Consular Service Fee (RK21, RK38).** Mint N.H., bright colors and choice centering, latter light natural gum bend, Very Fine and choice, rare in unused condition and especially so as Mint N.H. ....**(Photo Ex)** E. 200-300

HUNTING PERMITS



- 2478 ★★ \$1.00 1934 Hunting Permit (RW1). Mint N.H., nice margins and centering, bright color, Very Fine and choice, with 2011 P.S.E. certificate (VF-XF 85; SMQ \$890.00)..... 800.00
- 2479 ★★ \$1.00 1934 Hunting Permit (RW1). Mint N.H., bright color and wide margins, natural gum skips, Extremely Fine ..... 800.00
- 2480 ★★ \$1.00 1935 Hunting Permit (RW2). Mint N.H., wide margins of near Jumbo proportions, almost perfectly centered, choice color and impression, Extremely Fine Gem, with 2010 P.F. certificate (XF-Superb 95) ..... 800.00
- 2481 ★★ \$1.00 1935 Hunting Permit (RW2). Mint N.H., rich color, balanced margins, Very Fine and choice ..... 800.00
- 2482 ★★ \$1.00 1935 Hunting Permit (RW2). Mint N.H. with bottom plate no. 131982 selvage, fresh and bright, Very Fine, with 2007 P.F. certificate ..... 800.00
- 2483 ★★ \$1.00 1935 Hunting Permit (RW2). Mint N.H. horizontal pair, fresh and crisp, lovely color, left Very Fine; right Very Fine and choice, with 2011 P.F. certificate ..... 1,600.00



- 2484 ★★田 \$1.00 1935 Hunting Permit (RW2). Mint N.H. bottom left corner plate no. 131981 block of six, rich color, usual natural gum bends and creases  
 VERY FINE MINT NEVER-HINGED PLATE BLOCK OF THE 1935 \$1.00 HUNTING PERMIT.  
 An attractive plate block..... 11,500.00





- 2485 ★★ **\$1.00 1936-1937 Hunting Permit (RW3-RW4).** Mint N.H., balanced margins and rich colors, Very Fine and choice.....(Photo Ex) 800.00
- 2486 ★★ **\$1.00 1937 Hunting Permit (RW4).** Mint N.H., exceptionally fresh, choice centering, Extremely Fine, with 2002 and 2007 P.F. certificates (XF 90)..... 425.00
- 2487 ★★ **\$1.00 1937 Hunting Permit (RW4).** Mint N.H. vertical pair, perfectly centered with bright color, Extremely Fine, with 2011 P.F. certificate ..... 850.00
- 2488 ★★田 **\$1.00 1937 Hunting Permit (RW4).** Mint N.H. top right plate no. 136267 block of six, separation at right, small gum thin in right selvage and bottom right stamp natural gum bend, otherwise Very Fine..... 3,250.00
- 2489 ★田 **\$1.00 1938 Hunting Permit (RW5).** Bottom left plate no. 138602 block of six, right pair faintly hinged, other four Mint N.H., couple natural gum creases and bends, Very Fine, Scott Retail as Mint N.H. .... 4,500.00



2490



2491



2493



2492

- 2490 ★★田 \$1.00 1939 Hunting Permit (RW6). Mint N.H. top right plate no. 141428 block of six, tiny reduction of top selvage, some natural gum skips and two of the stamps have some unusual paper lumps, no doubt natural and occurred during production, otherwise Very Fine..... 2,900.00
- 2491 ★★田 \$1.00 1939 Hunting Permit (RW6). Mint N.H. block of four with huge top plate no. 141428, fresh, deep rich color and beautiful centering, Extremely Fine, with 2011 P.S.E. certificate (XF 90) ..... 1,100.00
- 2492 ★★ \$1.00 1940 Hunting Permit (RW7). Mint N.H., essentially perfectly centered, proof-like impression on bright paper, Extremely Fine Gem, with 2011 P.S.E. certificate (XF-Superb 95; SMQ \$575.00)..... 275.00
- 2493 ★★田 \$1.00 1940 Hunting Permit (RW7). Mint N.H. bottom right plate no. 143743 block of six, sharp impression, typical natural gum bends, wrinkle in selvage ending in tiny tear, otherwise Fine-Very Fine ..... 2,900.00





2494



2495

2494 ★★田 \$1.00 1941 Hunting Permit (RW8). Mint N.H. bottom right plate no. 146282 block of six, beautiful rich color, usual light natural gum bends, erased pencil notation in corner selvage, otherwise Very Fine..... 2,900.00

2495 ★★田 \$1.00 1941 Hunting Permit (RW8). Mint N.H. top plate no. 146271 block of four, pretty color on crisp paper, excellent centering, Very Fine and choice, with 2011 P.S.E. certificate ..... 1,100.00



2496



2497

2496 ★田 \$1.00 1942 Hunting Permit (RW9). Bottom left plate no. 149600 block of six, pos. 2 with small gum disturbance, possibly natural, Very Fine, Scott Retail as Mint N.H.. 2,400.00

2497 ★★田 \$1.00 1942 Hunting Permit (RW9). Mint N.H. block of four with bottom plate no. 149600, fresh, deep rich color, extraordinarily well-centered, Extremely Fine, with 2011 P.F. certificate..... 1,100.00

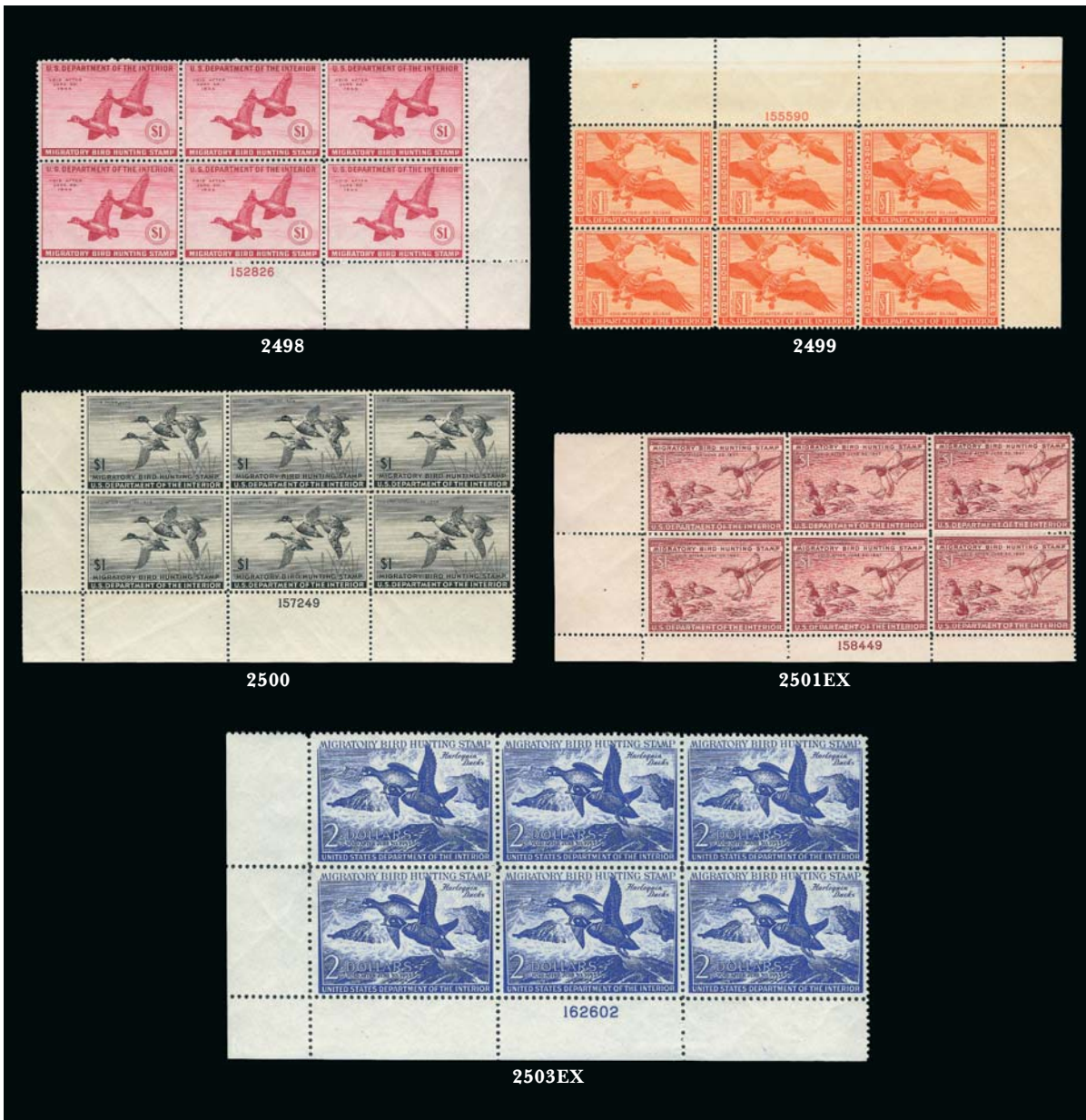

- 2498 ★★田 \$1.00 1943 Hunting Permit (RW10). Mint N.H. bottom right plate no. 152826 block of six, marvelous centering with beautiful bright color, Very Fine-Extremely Fine . 800.00
- 2499 ★★田 \$1.00 1944 Hunting Permit (RW11). Mint N.H. wide top right plate no. 155590 block of six, very attractive centering with lovely vivid color, Very Fine-Extremely Fine.. 825.00
- 2500 ★★田 \$1.00 1945 Hunting Permit (RW12). Mint N.H. bottom left plate no. 157249 block of six, fresh, almost precise centering, Very Fine-Extremely Fine..... 675.00
- 2501 ★★田 \$1.00 1946-49 Hunting Permits (RW13-RW16). Mint N.H. plate no. blocks of six, all with side selvage, fresh, excellent centering, Very Fine-Extremely Fine..(Photo Ex) 1,575.00
- 2502 ★★田 \$1.00 1947-49 Hunting Permits (RW14-RW16). Mint N.H. plate no. blocks of eight with both side selvages, incl. two extra RW15 in the same configuration and Mint N.H., RW15 with minor selvage tear in extreme bottom left corner, otherwise Fine-Very Fine, nice fresh lot of duck plates .....*Not illustrated* 2,815.00
- 2503 \$2.00 1950-52 Hunting Permits (RW17-RW19). Mint N.H. plate no. blocks of six, attractive centering and rich colors, typical gum skips and bends, RW17 with some selvage wrinkling, otherwise Very Fine.....(Photo Ex) 1,725.00



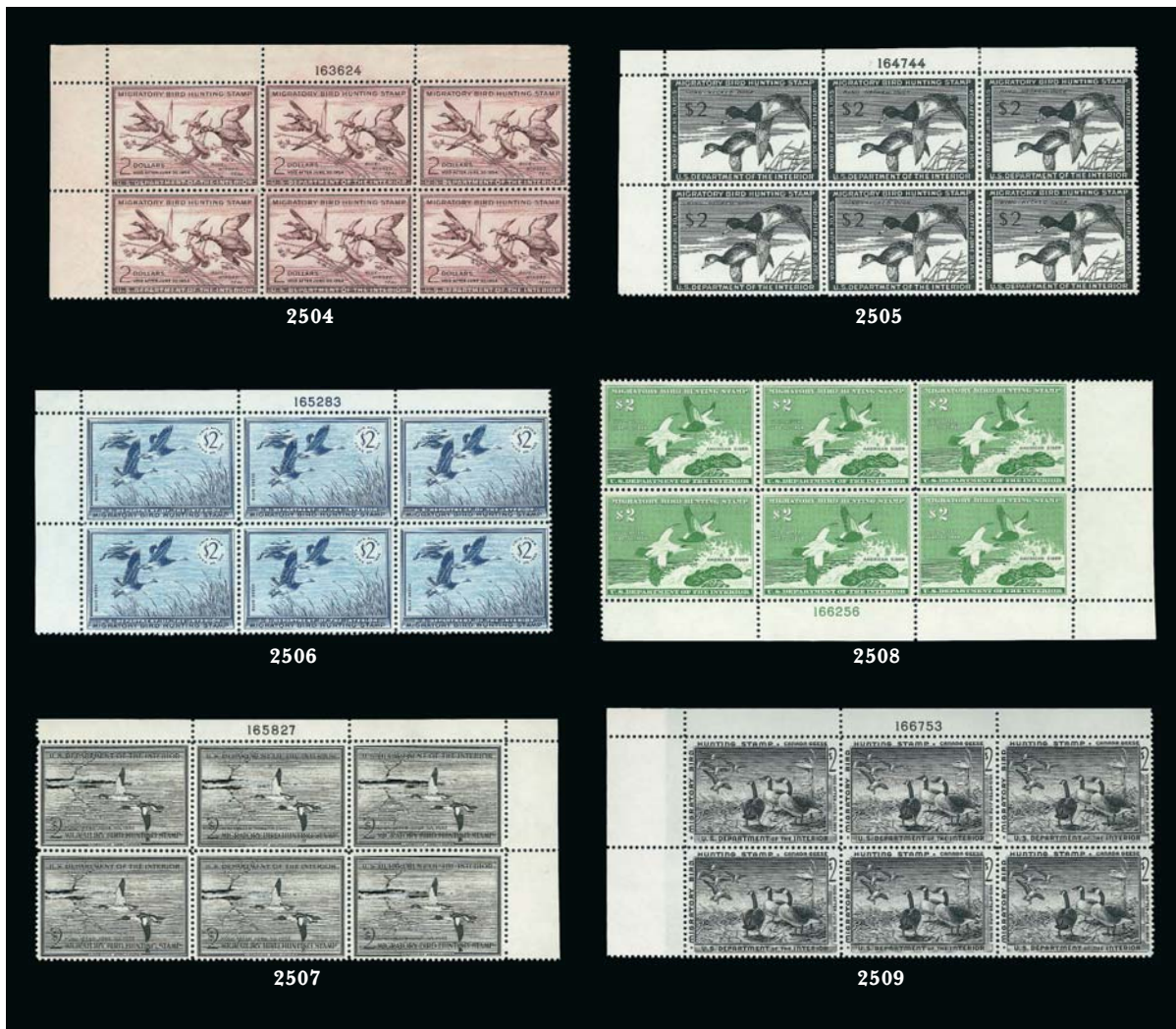

- 2504 ★★田 \$2.00 1953 Hunting Permit (RW20). Mint N.H. top left plate no. 163624 block of six, almost flawless centering, Extremely Fine, handsome plate block..... 600.00
- 2505 ★★田 \$2.00 1954 Hunting Permit (RW21). Mint N.H. top left plate no. 164744 block of six, nicely centered, intense shade, Very Fine-Extremely Fine..... 600.00
- 2506 ★★田 \$2.00 1955 Hunting Permit (RW22). Mint N.H. top left plate no. 165283 block of six, pristine color and excellent centering, Very Fine-Extremely Fine ..... 600.00
- 2507 ★★田 \$2.00 1956 Hunting Permit (RW23). Mint N.H. top right plate no. 165827 block of six, fresh and crisp, Very Fine ..... 625.00
- 2508 ★★田 \$2.00 1957 Hunting Permit (RW24). Mint N.H. bottom right plate no. 166256 block of six, well-centered with marvelous bright color, Very Fine ..... 600.00
- 2509 ★★田 \$2.00 1958 Hunting Permit (RW25). Mint N.H. top right plate no. 166753 block of six, precise centering and strong shade, Extremely Fine, particularly choice duck plate block ..... 600.00

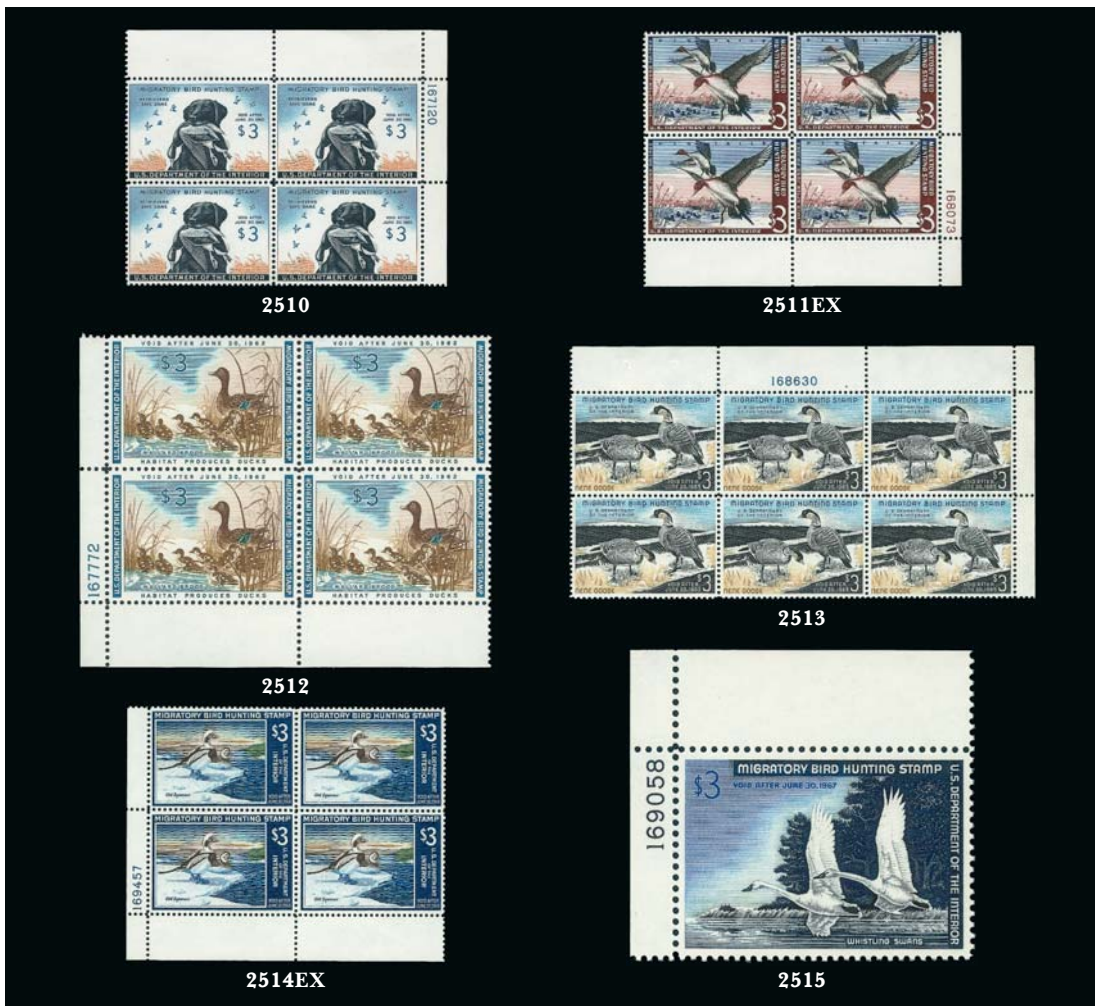

- 2510 ★★田 **\$3.00 1959 Hunting Permit (RW26)**. Mint N.H. top right plate no. 167120 block of four, nicely centered, bright and crisp, Very Fine..... 600.00
- 2511 ★★田 **\$3.00 1960-63 Hunting Permits (RW27-RW30)**. Mint N.H. plate no. blocks of four, all with very nice centering and colors, Very Fine-Extremely Fine.....(Photo Ex) 2,100.00
- 2512 ★★田 **\$3.00 1961 Hunting Permit (RW28)**. Mint N.H. bottom left plate no. 167772 block of four, gorgeous centering throughout, bright colors, Extremely Fine Gem, a true Gem plate block, with 2011 P.S.E. certificate (Superb 98; plate blocks are unpriced in SMQ)..... 525.00
- 2513 ★★田 **\$3.00 1964 Hunting Permit (RW31)**. Mint N.H. top right plate no. 168630 block of six, fresh and intact, some very light blue post office crayon marks or blue printing ink on back of pos. 3 and in selvage, really negligible, otherwise Very Fine, this Duck plate is scarce owing to the fact that collectors were accustomed to collecting these post-1958 issues in plate blocks of four, not realizing the correct format is six as offered here ..... 2,000.00
- 2514 ★★田 **\$3.00 1965-67 Hunting Permits (RW32-RW34)**. Mint N.H. plate no. blocks of four, exceptional centering for all, Extremely Fine, choice lot .....(Photo Ex) 1,650.00
- 2515 ★★ **\$3.00 1966 Hunting Permit (RW33)**. Mint N.H. with **top left corner plate no. 169058**, rich colors on bright paper, mathematically perfect centering with Jumbo margins, Extremely Fine Gem, a stunning stamp in every respect, with 2011 P.S.E. certificate (Gem 100 Jumbo; unpriced in SMQ above the grade of 100, SMQ \$680.00 as 100), this is the highest grade possible on the grading scale and the only example to achieve this grade, also this and one example of RW43 are the only Hunting Permits to achieve this perfect grade..... 110.00
- 2516 ★★田 **\$3.00-\$15.00 1968-94 hunting Permits (RW35-RW61)**. Mint N.H. plate block collection, some duplication of later issues (about 20), Very Fine-Extremely Fine, very nice fresh collection ....  
.....*Not illustrated* 4,725.00
- 2517 ★★ **Hunting Permits, 1935-48**. Four singles, incl. Nos. RW2, 8, 9 and 11, blocks of four Nos. RW10, 11 and 15, all Mint N.H., RW2 small natural gum crease in center, otherwise Fine-Very Fine, Nos. RW2 and RW9 with 2011 P.F. certificates .....*Not illustrated* 2,825.00



## SAVINGS STAMPS



- 2518 ★★ 10c-\$1.00 1954-57 Savings Stamps (S1-S4). Mint N.H. plate no. blocks of four, also incl. Booklet Panes Nos. S1a and S2a (cut in slightly top and right), otherwise Fine-Very Fine .....(Photo Ex) 1,178.50
- 2519 ★★ 25c Dark Blue and Carmine, Savings Stamps Booklet Panes (S6a-S7a). Mint N.H., first is in complete booklet, Very Fine .....(Photo Ex) 375.00
- 2520 ★★ Savings Stamps Plate Blocks. Incl. Nos. PS4, PS6-PS7, PS11-PS14 (last with booklet panes also), Mint N.H., Fine-Very Fine .....(Photo Ex) 1,094.75
- 2521 ★★ 25c Dark Carmine Rose, 50c Dark Blue Green, Postal Savings (PS8-PS9). Mint N.H. plate no. blocks of six, 50c huge top position, light natural crease, otherwise Fine-Very Fine .....(Photo Ex) 1,465.00
- 2522 ★★ \$5.00 Sepia, Postal Savings (PS15). Mint N.H. bottom plate no. 22735 block of six, Fine-Very Fine ..... 475.00
- 2523 ★★ 10c-\$5.00 1917-43 War Savings (WS2, WS7-WS10, WS12-WS13). Mint N.H., WS2 with top selvage, WS7-WS10 plate blocks of four, WS12-WS13 joint line pairs, also incl. WS7b-WS8b booklet panes of ten (single pane of each plus complete booklet of five panes of 10c), Fine-Very Fine .....*Not illustrated* 843.75





- 2524 ★ \$5.00 Deep Green, War Savings, Rouletted 7 (WS3). Lightly hinged, wide margins with guide line at top, small gum thin at top, otherwise Very Fine and choice ..... 1,200.00
- 2525 (★) \$5.00 Deep Green, Rouletted 7, War Savings (WS3). Unused (expertly regummed, appears Mint N.H.), small margin tear at right, otherwise Fine, scarce, Scott Retail as hinged original gum..... 1,200.00
- 2526 ★ \$5.00 Deep Blue, War Savings (WS4). Mint N.H. except slight edge gum disturbance top and bottom, wide margins, small natural inclusion, otherwise Extremely Fine, Scott Retail as hinged..... 325.00
- 2527 (★) \$5.00 Carmine, War Savings (WS5). Unused (expertly regummed), reperfed at bottom, Very Fine appearance, Scott Retail as hinged original gum..... 800.00
- 2528 ★★田 \$5.00 Violet Brown, War Savings (WS11). Mint N.H. bottom plate no. 150291 block of six, few minor natural gum skips, Very Fine, handsome plate block..... 500.00

CONFEDERATE STATES

- 2529 ★ Confederate States, 1c-20c General Issues (1, 3-9, 11-14). 15 stamps, nearly all original gum (Nos. 4 and 5 and couple others no gum), few trivial flaws incl. No. 5, nearly all Fine-Very Fine, No. 5 with 2006 C.S.A. certificate.....*Not illustrated* E. 750-1,000
- 2530 Confederate States, 1c-20c General Issues (1-8, 11-14). Mostly unused incl. Nos. 3, 8, 13-14, No. 5 blue grid cancel, several of the used affixed to small pieces of paper, slightly mixed condition, Fine-Very Fine appearance, the No. 3 unused (no gum), sound and Very Fine with 1991 P.F. certificate .....*Not illustrated* E. 500-750





2531



2532



2533



2534

- 2531 ★ **Confederate States, 2c Green (3).** Horizontal pair, large margins all around, large part original gum, brilliant color, Very Fine and choice, red backstamp at bottom left..... 2,000.00
- 2532 **Confederate States, 10c Rose (5).** Huge margins all around, radiant color nicely complemented by blue "Petersburg Va. Jul. 11" circular datestamp, Extremely Fine Gem, with 2011 P.S.A.G. certificate (XF-Superb 95 Jumbo) ..... 550.00
- 2533 **Confederate States, 10c Blue, "TEN" (9).** Huge margins, brilliant color on bright paper, unobtrusive circular datestamp, Extremely Fine, purple backstamp ..... 550.00
- 2534 **Confederate States, 10c Milky Blue, Frameline (10a).** Three huge margins showing about two and one-half frame lines, close at left, on piece, tied by Stateburgh SC circular datestamp, Fine and rather attractive, with 2001 P.S.E. certificate ..... 1,800.00

UNITED STATES POSSESSIONS

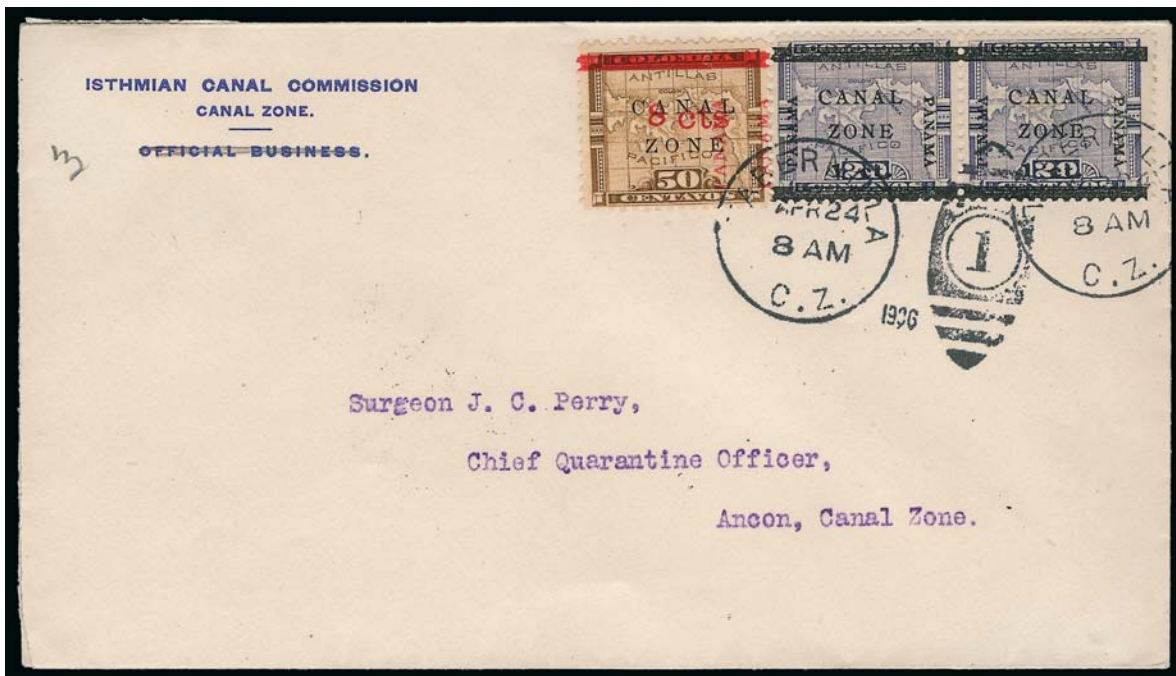

2535

- 2535 ☒ **CANAL ZONE, 1904, 8c on 50c Bister Brown (15).** Used with 1c on 20c Violet (16), tied by "Tabernilla Apr. 24, 1906" duplex cancels on Canal Zone Commission corner card cover with "Official Business" crossed out, addressed to Surgeon J. C. Perry at Ancon, receiving backstamp of the following day
- VERY FINE. ONE OF ONLY TWO RECORDED EXAMPLES OF THE 8-CENT ON 50-CENT SURCHARGE USED ON COVER. A PHENOMENAL RARITY.
- According to the book *Canal Zone Stamps* only 500 of Scott No. 15 were issued, making it one of the rarest Canal Zone stamps. Of these, only seven used copies are recorded. At the time of the book's publication (1986) only one cover bearing this issue was recorded. That cover (ex Plass) bears two 2c stamps (No. 11) and was also used to Ancon on the same day as the example offered here, though to a different recipient. The description of the other cover in the 1993 Plass sale noted the existence of this second cover, narrowing down its discovery date.
- Ex Salz ..... 10,000.00



2536

2536 ★田 CANAL ZONE, 1904, 8c on 50c Bister Brown, "Panama" Reading Down and Up (15, 15a). Positions 1-2/11-12, block of four with **selvage at left**, top left stamp the variety, usual tropicalized original gum, rich colors, few perf separations

VERY FINE. A RARE AND DESIRABLE BLOCK OF FOUR OF THE 8-CENT ON 50-CENT CANAL ZONE NO. 15 WITH THE TOP LEFT STAMP SHOWING "PANAMA" READING BOTH DOWN AND UP.

According to *Canal Zone Stamps*, this variety comes from Positions 1 and 51. Either eight or ten were printed. Eight are known. We have only offered one other since keeping computerized records (ex Plass and Drucker) which was a single. The example offered here, in a block, is a wonderful exhibition piece.

Ex Salz. With 1974 P.F. certificate ..... 15,750.00



2537

2537 CANAL ZONE, 1909, 2c Vermilion & Black, Ovpt. Reading Up, Double Ovpt. (32d). Two distinct overprints placed partly over one another, bright colors, unobtrusive duplex cancel leaves the variety clearly visible, thin spots, single pulled perf at bottom

VERY FINE APPEARANCE. THE UNIQUE EXAMPLE OF THE 2-CENT TYPE I WITH A DOUBLE OVERPRINT. ONE OF THE GREATEST RARITIES OF CANAL ZONE COLLECTING.

Ex Richard H. Salz who discovered this stamp in his collection. It is the listing copy and the only example to have surfaced. With 1986 A.P.S. certificate ..... E. 5,000-7,500



- 2538 ★ **CANAL ZONE, 1915, 1c Green & Black, "Zone" Double (46c).** Position 10 with **top right corner selvage with "F-3843"**, deep rich colors, wide margins, trivial bends in selvage only

VERY FINE AND CHOICE. ONLY TWO EXAMPLES OF THIS VARIETY WERE PRINTED, AND THIS IS THE UNIQUE EXAMPLE WITH CORNER SELVAGE. A PHENOMENAL RARITY.

According to *Canal Zone Stamps*, two panes of 100 received a double overprint. On one of the panes the overprints are spaced far apart, and so two stamps show only the "Zone" of the second overprint. The two positions with the second "Zone" only are Position 10 (offered here) and Position 20 (without selvage and ex Plass and our Laila sale).

Ex Salz. With 1983 A.P.S. certificate. . . 4,250.00



2538



- 2539 ★ **CANAL ZONE, 1914, 1c-10c Rose Carmine, Postage Due (J1-J3).** Rich colors, also incl. additional 1c with misaligned "E" in Zone ovpt, 10c top perfs touch, Fine lot.....(Photo Ex) 1,420.00
- 2540 ★ **CANAL ZONE, 1925, 10c Orange, Carmine Rose, Ovpt. Errors (J17a, J17b, J20c).** First two typical tropical original gum, the Missing "E" in horizontal pair with normal, Very Good-Fine, scarce and interesting lot.....(Photo Ex) 2,000.00
- 2541 ★田 **CANAL ZONE, 1925, 1c Carmine Rose, Postage Due, "Zone Zone" Ovpt. (J18a).** Block of nine, middle stamp the error, occurs only on pos. LR18, some slight gum disturbance spots, the error barely affected, Fine-Very Fine, attractive showpiece ..... 1,500.00
- 2542 ★ **CANAL ZONE, Postage Due Issues, 1915-25.** Complete for Nos. J4-J20, the No. J11C is used "L" shaped block of three, others unused singles, also incl. No. J9 wider spacing and J17 block of four with "Canal Zone" ovpt. higher on right pair, and eight different 1915-22 Issue "Specimen" Ovpts., each with customary small security punch hole, occasional slight tropical original gum, Fine-Very Fine lot, excellent for the specialist .....Not illustrated E. 500-750



2543

2543 ★ **GUAM, 1899, \$1.00 Black, Ty. II (13).** Original gum, balanced margins and essentially perfectly centered, intense shade

EXTREMELY FINE. THE ONE-DOLLAR GUAM TYPE II IS VERY DIFFICULT TO FIND IN THIS DESIRABLE GRADE.

Signed A. Diena and Brun and with 2006 P.S.E. certificate (OGh, XF 90)..... 4,500.00

2544 ★田 **PHILIPPINES, 1901, \$1.00 Black, Ty. I (223).** Block of four, original gum, intense shade and impression, well-balanced margins throughout, Extremely Fine, a magnificent block, with 2009 P.F. certificate.... 1,600.00



2544



2545

2545 ★田 **PHILIPPINES, 1903, \$2.00 Dark Blue (238).** Block of four, **bottom stamps Mint N.H.**, top pair lightly hinged, rich color, choice centering VERY FINE AND CHOICE BLOCK OF FOUR OF THE \$2.00 1903 PHILIPPINES OVERPRINT ISSUE.

With 1996 P.F. certificate. Scott Retail as hinged block of four..... 3,250.00

2546 ★★ **PHILIPPINES, 1903, \$5.00 Dark Green (239).** Mint N.H., attractively centered, deep shade on crisp paper, Very Fine, with 2011 P.S.A.G. certificate..... 2,250.00



2546



## GROUP LOTS BY ISSUE

- 2547 **5c Red Brown, 10c Black (1-2).** Clear to huge margins, 5c splendid color and with **magenta Hartford Ct. circular datestamp**, 10c on piece tied by red New York square grid, pressed vertical filing crease at right, otherwise Fine-Very Fine, the magenta town is unlisted, if it was we speculate that the premium would be several times the \$250.00 value for ordinary non-town magenta..... 1,975.00
- 2548 **5c Red Brown, 10c Black (1-2).** Former margins all around, red grid cancels, latter barely in two small spots top and bottom, removed ms. cancel, Fine lot..... 1,200.00
- 2549 **5c Red Brown, 10c Black (1-2).** Three shades of 5c, margins to slightly in, all red grid cancels, one 5c minor edge faults, 10c pressed crease and minor thin, Very Good-Fine appearance..... 2,775.00
- 2550 **5c Brown, 10c Black (1-2).** Former ms. cancel removed, Fine appearance, latter ample to huge margins, blue grid cancels, small flaws, Extremely Fine appearance, also incl. 5c Red Brown Reproduction No. 3 with noticeable attempted discoloration removal in head area, otherwise Fine ..... 2,200.00
- 2551 **1c-12c 1851-56 Issue (7, 9, 11A, 12-15, 17).** Incl. extra 1c Ty. IV and 3c, variety of cancel incl. 10c Ty. II with New York Ocean Mail grid, slightly mixed quality, Very Good-very Fine appearance..... 2,675.00
- 2552 **1c-12c 1851-60 Issues.** 41 stamps, incl. Nos. 7 (15 singles and strip of three), 9, 11A, 14 (two), 15, 17 (two), 20, 22 (two), 24 (four, two are unused with original gum), 26 (seven, four showing damaged transfers), 35 (four), many plated, mixed quality with nearly all showing small flaws, each accompanied by 2009 P.F. certificate which cost more than \$1,000 alone..... 6,193.00
- 2553 ★ **5c Orange Brown, 12c Black, Plate III, 24c Gray (30, 36B-37).** First and last original gum, disturbed on 24c, 12c unused (no gum) and natural “dry print”, 5c pulled perf and tiny inclusion, otherwise Fine lot, 5c with 2004 P.S.E. certificate and 24c with 1984 P.F. certificate ..... 3,225.00
- 2554 **1c-30c 1857-61 Issue (20, 22, 24, 26-28, 29, 30A, 32-36, 38).** Variety of cancels, 10c Ty. IV recut at bottom, Pos. 65L (criss-cross magenta pen cancel), mixed quality, Very Good-Very Fine appearance..... 7,064.00
- 2555 **1c-30c 1857-60 Issue Accumulation.** 39 stamps, almost all used, each on individual stock card, nice variety, incl. Nos. 25 (two), 29 (two), 30A (four), 35 (eight incl. three unused, plus strip of three), 36B (single and pair), 36B **used block of four** (faulty), 37 (six incl. a couple few nice cancels), 38 (three, incl. two with red cancels), mixed condition with flaws to be expected, Fine-Very Fine appearance, every stamp accompanied by a recent P.S.E. certificate, Scott Retail more than \$11,000.00, along with another \$1,000-plus in certification costs ..... E. 2,000-3,000
- 2556 **1857-61 Issues Small Balance (25/72).** Four stamps incl. unused (no gum) Nos. 25 and 36B, the latter with double frame line at left, both sound, Very Good-Fine, also used Nos. 37 and 72 with flaws, each stamp with 2010 P.F. certificate ..... 2,425.00
- 2557 **3c 1861 Issue, “Free” and “US” Cancels (65).** Eight “Free” cancels, each different, incl. one in blue, two in circle, two on small pieces, four “U.S.” cancels incl. two on piece, several different designs with Putnam Conn., Saratoga Springs N.Y., Albany N.Y., Keesville N.Y., few small faults to be expected, Very Fine strikes throughout, all ex Milton Mitchell ..... E. 300-400
- 2558 **3c 1861 Issue, Better Cancels (65).** More than 70 stamps, 20 or so on individual auction lot cards and the balance on group auction lot cards, many nice cancels incl. Salem Mass “Witch”, fancy Putnam Ct., three leaf clover, Unidilla N.Y. pitchfork, Cory Pa. eagle, Media Pa. pine tree, Georgetown “GC”, Kansas City “USM”, Albany N.Y. negative “US”, also stars, wide variety of “PAID”, shields, others, some flaws to be expected but overall a nice group with many Very Fine strikes, the collector paid \$1,200 for these at auction 20 years ago ..... E. 500-750
- 2559 **3c 1861-67 Issue, Collection.** Hundreds of stamps and 90+ covers, the best items consist of approx. 200 stamps on auction lot cards, dealer sheets and stock pages, some stamps bought as individual lots in auctions long past, including better cancels with Media pine tree, Cory Pa. eagle, perfect strike of Medalin N.Y. shield, colored cancels (incl. green), geometrics, forts, ship and steam, “OK”, also pairs, strips and a block of four, “E” and “F” grills and a nice Pink (64), the covers incl. a **flag-of-truce prisoner cover** with a perfect strike of “Prisoner’s Letter, Johnsons Island. O.”, also a nice patriotic, the stamp balance is a couple hundred in a box cut from covers, ordinary cancels, lot also incl. a group of approx. 40 3c 1869 Issue stamps and covers, some flaws to be found in the better group and the covers, overall an attractive collection with many Very Fine strikes. .... E. 750-1,000

2560	<b>30c Orange, 90c Blue (71-72).</b> Seven of former and two of latter, range of cancels incl. blue on one 30c, 90c with triangular grid and spoked wheel, small flaws and centering issues, a few appear Fine..... 2,600.00
2561	<b>Used 1861-66 Issue.</b> Small lot of a dozen items, incl. three 63, two 68 plus a vertical pair, two 70, 71, 76 and 78, a very attractive, essentially flawless lot of very nice looking stamps, Very Fine-Extremely Fine overall, with six certificates, one 1992, others 1998-2006 ..... 1,830.00
2562	<b>Used 1861-66 Issue.</b> About 70 stamps on a stock sheet, various quantities, incl. nice little group of 3c Fancy Cancels featuring a scarce <b>Cambridge Mass. Cat's Face</b> (Skinner-Eno PA-C 1), also incl. 12c E. Grill No. 90 with red cork cancel, somewhat mixed condition, still a useful lot for the specialist..... E. 1,000-1,500
2563	<b>2c Black, 3c Rose, A., C., D. and Z. Grills (79, 83-85, 85B).</b> Variety of cancels, mixed condition, Very Good-Fine appearance, scarce lot of better grills, No. 83 with 2003 P.S.E. certificate, No. 84 with 1995 P.F. certificate..... 10,050.00
2564	<b>2c-3c 1867-68 C, D and Z Grills (83, 84, 85, 85B).</b> 3c C Grill ms. cancel, others hand-stamp cancels incl. 2c D Grill with <b>blue</b> concentric rings cancel, each with small flaws except No. 84 which is sound, Very Good-Fine appearing group of these scarce stamps .. ..... 8,450.00
2565	<b>1c-90c E, F Grills (86/101).</b> Incl. Nos. 86-87, 89, 90 with split grill, 91-92, 95 (2), 96, 97 strip of three and single, 98-99, 100 (3) and 101, mostly bright colors, range of cancels incl. couple colored, some faults and centering issues, Very Good-Fine appearance, each with 2010 P.F. certificate, the investment in certificates alone is approx. \$750 ..... 12,000.00
2566	<b>1c-30c E. and F. Grills (86-87, 89-100).</b> Complete for these catalog numbers less 3c E. Grill, incl. extra 12c E. grill, variety of cancels, 15c No. 91 Leaf, 12c No 97 red cork, mixed condition, Very Good-Fine appearance ..... 7,645.00
2567	<b>1867-68 Grilled Issue Balance.</b> 16 used stamps, including Nos. 79, 83 (4), 85 (7), and 87 (4), one with bright red cancel, most with faults but a couple of the No. 85's are sound, generally Fine appearance and valuable group, each with 2010 P.F. certificate, the cost of the certificates alone is approx. \$750 ..... 15,950.00
2568	<b>1c-24c 1869 Pictorial (112-120).</b> Both 15c Ty. I and II cancels removed (appear unused), others unused (one regummed, others no gum), also incl Re-Issues Nos. 123 unused (no gum), 124 original gum and 133 without gum as issued, 12c crease, 24c perfs slightly in two sides, generally Fine or better, No. 133 with 2006 P.F. certificate..... E. 750-1,000
2569	<b>1c-90c 1869 Pictorial (112-122).</b> Variety of cancels, couple better, 2c and 6c s.e., 30c in sound Fine condition, others condition or centering problems and Very Good-fine appearance..... 5,313.00
2570	<b>1c-30c 1869 Pictorial (112-121, 123).</b> Used, rich colors, few different cancels, few flaws to be found but overall Fine-Very Fine appearance..... 3,463.00
2571	<b>10c, 24c 1869 Pictorial (116, 120).</b> Two singles of 10c, first choice centering with wide margins, brilliant color, rosette cancel, Extremely Fine, with 2006 P.F. certificate, second wide margins, well-centered, quartered cork cancel, Very Fine and choice, with 1997 P.F. certificate, 24c bright color, wide margins, cork cancel, reperfed at top and light corner crease, Very Fine appearance ..... 1,000.00
2572	<b>15c-30c 1869 Pictorial (118-121).</b> Two of the 30c, variety of cork cancels, 24c with rim of red transit in left margin, each with small mostly trivial flaws, Fine appearance, each with 2010 P.F. certificate..... 2,775.00
2573	<b>1869 Pictorial, Better Cancels (112/121).</b> 27 stamps including two 1c, five 2c, seven 3c, eight 10c, two 12c, one 15c Ty. 2 and two 30c, each selected from a much larger group to show better cancels, highlights include 10c and 30c with <b>French Anchor in Diamond of Dots</b> , 10c with red dot Baltimore Foreign Mail cancel, 3c on piece with perfect bold Waterbury rosette cancel and small portion of circular datestamp, variety of colored cancels incl. paint red on 2c, red leaf and target on 10c, also leaf on 12c, star on 15c, others, mixed condition with flaws and centering issues, most are Very Fine strikes, an attractive and worthwhile group, Scott Retail for just the stamps with no premium for the better cancels more than \$4,000.00 ..... E. 1,000-1,500
2574	<b>1869 Issue, Used Balance (112-122).</b> All values of the issue contained on three stock sheets, multiple copies of each except for single 90c, few with paper folds or colored cancels, mixed condition with flaws to be expected, still a number of attractive stamps to be found, Very Good-Fine appearance with some Very Fine appearing ..... 23,494.00
2575	<b>1c-90c 1870 Issue (145-155).</b> Variety of cancels, 24c with NYFM Geometric, few small faults, otherwise Fine-Very Fine..... 1,537.00



- 2576 ★ **Unused Large Bank Note Issues.** Over 25 stamps, 1870-87, nine different, original gum except one stamp which may possibly be used although we see no evidence of a cancel, couple faults which are not readily apparent, there are two off-center blocks of four of No. 213, others virtually all Fine-Very Fine ..... E. 500-750
- 2577 ★ **Bank Note Issues Balance (148/217).** 18 unused stamps, approximately half are Mint N.H., incl. Nos. 185, 189, 211, 215, 217, original gum No. 148, others incl. No. 187 (regummed), 188 (regummed and reperfed), a couple other small flaws but overall Fine-Very Fine with the majority Fine, two P.F. certificates accompany, Scott Retail more than \$9,000.00..... E. 1,500-2,000
- 2578 ★ **1c-15c 1870-90 Issues.** 16 different, incl. Nos. 148-149, 156, 183, 205-207, 210, 213-214 and six different 1890 Issue values from 3c to 15c, mostly original gum, few minor flaws, Fine lot..... E. 400-500
- 2579 ★ **Large and Small Bank Notes Unused Collection, 1870-93.** Over 60 different on pages, virtually all unused (no gum) and original gum, essentially complete less 6c-90c Grills, Special Printings and a couple others, generally Fine-Very Fine, two certificates accompany..... E. 3,000-4,000
- 2580 **1c-15c 1870-75 Bank Notes (145/179).** An amazing and valuable accumulation of **New York Foreign Mail Geometric cancels** neatly arranged on stock sheets, nearly 200 stamps incl. 21 with red cancels and four covers, nice variety with impressive numbers of better stamps such as 6c (34), 7c (34), 12c (15), 15c (3), 24c (18) and 90c, quantities are from both printings, noted are a 10c with a Fouled Anchor and a 15c with a Shield, overall the cancels are more complete than not with many about as complete as can fit on a single stamp, a very desirable lot and the basis for an excellent foundation collection with much more for exchange, resale, etc..... E. 4,000-5,000
- 2581 **Used Large Bank Note Issues, 1870-79.** Approximately 175 stamps neatly arranged on stock sheets, 17 different in various quantities, all are values from 6c to 30c and also includes a 6c Re-Engraved No. 208, in addition there is a small group of 3c Fancy Cancels (there is a scattering of Fancy Cancels among the others as well), mixed condition, Very Good-Very Fine appearance ..... E. 1,000-1,500
- 2582 **1c-90c 1870-88 Bank Notes (145/217).** Collection and accumulation of **auxiliary and foreign postal markings**, 60 items neatly displayed on two stock sheets, 21 are Supplementary Mail Ty. F cancels, stamps include 10c (10), 15c (4), 30c Black (2) and 90c Carmine, the others include registry markings, "Paid", "Paid All", "N.Y. Steamship", New York City Delivery and Washington D.C. Local, foreign markings include those of France (6), Germany (2), Great Britain (1) and Latin America (4), an excellent lot for the specialist; the foreign markings for the most part are genuinely scarce ..... E. 750-1,000
- 2583 **Bank Note Issues Balance, 1870-90.** Over 30 items on pages, 1870-73 with a number of colored and/or fancy cancels, several attractive NYFM's incl. Weiss TR-W19 on No. 148 (ex Barwis), two each 24c, 30c and 90c, 187-188 rejoined combination pair (left stamp small thins and toning), few unused with No. 189 original gum, 214 Mint N.H. and 227 original gum, most are well-centered and fault-free, Fine-Very Fine lot with a few in higher grade, with 16 certificates, all but two from 2001-08 ..... E. 1,000-1,500
- 2584 ★ **1c-90c 1890 Issue (219-229).** Original gum, deep rich colors, few small imperfections, Fine-Very Fine appearance..... 2,048.00
- 2585 ★★ **1890 Small Bank Notes, 1894-1903 Bureau Issues.** Unused balance of 14 stamps, all Mint N.H. or appear so, incl. Nos. 219D, 222-223, 246, 250, 252, 254, 265, 269, 272, 275, 279B and 283-284, a small flaw or two to be found incl. No. 284 reperfed, mostly Fine... .. 4,650.00
- 2586 ★ **1c-\$5.00 Columbian (230-245).** Virtually all values to 50c original gum with seven of these Mint N.H., \$4.00 original gum and \$5.00 disturbed original gum, other three dollar values unused (no gum or regummed), a few with faults mostly of a minor nature, otherwise Fine-Very Fine, also incl. 2c "Broken Hat"..... E. 1,000-1,500
- 2587 ★ **1c-\$4.00 Columbian (230-244).** Original gum except \$4.00 unused (no gum), \$2.00 disturbed, rich colors, few flaws incl. \$2.00 tiny tear and thin, \$3.00 short perf, \$4.00 thins, overall a Fine-Very Fine appearing group, \$2.00 with 1992 P.F. certificate ..... 6,412.00
- 2588 ★ **1c-50c Columbian (230-232, 236, 238-240).** Original gum, incl. extra 30c, nice margins and centering, attractive colors, overall Very Fine lot..... 1,342.00
- 2589 ★ **1c-30c Columbian (230-239).** Original gum, about one-half Mint N.H., 15c reperfed at bottom, couple other minor faults, otherwise Fine-Very Fine, the 6c (Mint N.H.) with Jumbo margins and handsomely centered..... 1,948.50
- 2590 ★★ **1c-8c Columbian (230-236).** Mint N.H., lovely bright colors, Fine-Very Fine, 5c with photocopy of 2000 P.F. certificate for block of four, 6c with 2000 P.S.E. certificate for block of four..... 1,020.00

2591	★★田	<b>6c Columbian (235).</b> Horizontal pair and vertical block of six, all Mint N.H., fresh and crisp, lovely color, bottom right stamp in block natural inclusion, Fine-Very Fine, Scott Retail as eight Mint N.H. singles.....	1,600.00
2592	(★)	<b>\$1.00-\$5.00 Columbian (241-243, 245).</b> \$1.00 disturbed original gum, small corner perf thin, \$2.00 unused (no gum), slight color "bleed", \$3.00 unused (regummed), small corner crease, \$5.00 unused (regummed), reperfed at top and small surface scuff, otherwise Very Fine appearing group.....	3,850.00
2593	(★)	<b>\$2.00-\$5.00 Columbian (242-245).</b> First three unused (\$2.00 regummed, other two no gum), \$5.00 original gum (pressed crease and pulled top right corner perf), \$4.00 light staining on back, otherwise Fine-Very Fine.....	5,225.00
2594	(★)	<b>\$1.00, \$4.00 Columbian (241, 244).</b> Unused, \$1.00 no gum, \$4.00 sweated original gum, bright colors, couple flaws incl. \$1.00 shallow thins and reperfed, \$4.00 light corner crease, Very Fine appearance.....	2,775.00
2595	★	<b>\$3.00-\$5.00 Columbian (243-245).</b> \$3.00 original gum, h.r., tiny scuff and short perf left, \$4.00 disturbed original gum, tiny thin spot, otherwise Very Good-Fine; the \$5.00 original gum, h.r., exceptionally well-centered, small faults, Very Fine appearance.....	6,550.00
2596	★	<b>\$4.00, \$5.00 Columbian (244, 245).</b> \$4.00 unused (no gum), pulled perf at right, \$5.00 part original gum disturbed from hinge removal, tiny thin spot and stain speck in "P" of Postage, otherwise Fine.....	3,850.00
2597	★田	<b>1c-30c Columbian (230-234, 236-239).</b> 15 blocks of four plus two 4c vertical pairs, one extra block each of the 1c-3c and 5c, and two extra 10c blocks, 8c regummed, others original gum with quite a few Mint N.H., two 3c natural s.e., some occasional small faults, Very Good-Fine lot.....	E. 1,000-1,500
2598	★田	<b>1c-8c Columbian (230-236).</b> Blocks of four, original gum, all Mint N.H. except 6c bottom pair, 8c slight "tacky" original gum spots, Fine-Very Fine with the bottom left 8c an Extremely Fine Gem.....	3,810.00
2599		<b>\$1.00-\$5.00 Columbian (241-245).</b> Two, three and two respectively for first three, one each last two, variety of cancels, virtually all with faults, mostly of a minor nature, Fine-Very Fine appearance.....	7,925.00
2600	★	<b>Columbian and Trans-Mississippi Issues.</b> Incl. Nos. 230-238, 240, 285-292, Columbians original gum except 8c Mint N.H. and 5c and 10c unused (regummed), Trans-Mississippi original gum except 2c and 4c Mint N.H., 10c disturbed original gum and \$1.00 unused (regummed), No. 240 large to huge margins and centered, light vertical crease, Extremely Fine Gem appearance, No. 291 well-centered, h.r., Extremely Fine, No. 292 regummed over faults, Very Fine appearance, virtually all others Fine-Very Fine.....	3,357.00
2601	★	<b>Columbian and Trans-Mississippi Unused Accumulation.</b> Incl. Nos. 230-240, 285-290, two to fourteen of each, virtually all original gum (some disturbed), mixed condition but quite a bit sound, Very Good-Very Fine appearance.....	E. 750-1,000
2602	★	<b>Bureau Issues, 1894-98.</b> The three complete series less \$5.00 1895, No. 263 unused (no gum), virtually all others original gum in varying states, some occasional faults to be expected, generally Fine-Very Fine.....	E. 2,000-3,000
2603	★田	<b>2c Pink, Ty. I, 3c Purple (248, 268).</b> Former block of four with left selvage, latter single, two pairs (with top selvage) and bottom imprint and plate no. 450 strip of three, Mint N.H., 2c tiny natural gum disturbances as often seen on this Ty. I shade as well as the 6c and 10c, couple minor flaws, Fine lot, Scott Retail for 2c as hinged.....	1,145.00
2604	★	<b>Pair of Attractive High Values.</b> Incl. \$2.00 1895 Issue No. 277 with original gum and \$5.00 1902-03 Issue No. 313, both lightly hinged, former tiny tear, latter reperfed left and bottom, choice centering, Extremely Fine appearance, each with 2011 P.S.E. certificate.....	3,500.00
2605	★	<b>1c-3c 1897-1903 Bureau Issues (279B-281).</b> Five items, Mint N.H. bottom imprint and plate no. block and left imprint and plate no. strip of No. 279B, No. 279Bk (small gum disturbance), bottom imprint and plate no. strip of three of No. 280 (stamps Mint N.H., selvage hinged), Mint N.H. block of four of No. 281, nice centering throughout, Very Fine.....	1,455.00
2606	★	<b>1c-\$2.00 Trans-Mississippi (285-293).</b> Original gum, few h.r., 5c wide Jumbo margins and nicely centered, 4c minor thin spot, \$2.00 reperfed at left, otherwise Fine-Extremely Fine.....	4,275.00
2607	★田	<b>1c-4c Trans-Mississippi (285-287).</b> Bottom imprint and plate no. blocks of four of 1c and 2c, barely hinged and Mint N.H. respectively, block of four of 4c, lightly hinged, Fine-Very Fine.....	1,150.00
2608	★田	<b>1c-50c Trans-Mississippi (285-291).</b> Blocks of four, 10c unused (regummed), others original gum, 1c and 5c Mint N.H., couple separations, 2c disturbed original gum and one with faulty corner, otherwise Fine-Very Fine.....	6,800.00



## GROUP LOTS BY ISSUE

2609	<b>\$1.00, \$2.00 Trans-Mississippi (292-293).</b> Three and one respectively, used, one \$1.00 reperfed at right, \$2.00 very light overall toning, otherwise Fine-Very Fine....	3,050.00
2610 ★	<b>Early Commemoratives, 1898-1909.</b> Incl. 1c-50c Trans-Mississippi, 1c-10c Pan-American, 1c-5c Jamestown and the seven different 1909 Issues, mixed condition, Fine-Very Fine appearance.....	E. 200-300
2611 ★	<b>1c-10c Pan-American (294-299).</b> Three complete sets plus seven additional 4c, a few Mint N.H., Fine-Very Fine lot.....	2,130.50
2612 ★田	<b>1c-10c Pan-American (294-299).</b> Blocks of four, 4c hinge reinforced, 5c and three 10c Mint N.H., Fine-Very Fine, 10c with 1982 P.F. certificate .....	2,820.00
2613 ★	<b>1c-\$5.00 1902 Issue (300-313).</b> 15c unused (no gum), \$1.00 reperfed right, \$2.00 unused (regummed), short top left corner perf, \$5.00 slight margin stains top right and corner perf crease, otherwise Fine-Very Fine, also incl. Very Fine Nos. 314, 315 and 320, No. 313 with 1980 P.F. certificate .....	E. 500-750
2614 ★	<b>1c-\$2.00 1902-03 Issue (300-308, 312, 314).</b> H.r., 3c gum crease, \$2.00 small thin spot, otherwise Fine-Very Fine .....	1,369.00
2615 ★田	<b>13c Purple Black (308).</b> Single, pair and five blocks of six, nearly two-thirds Mint N.H., Fine-Very Fine.....	2,580.00
2616 ★★	<b>1902 Issue Small Balance.</b> Five stamps, incl. Mint N.H. Nos. 307, 309, 315 and 319f, lightly hinged No. 310 (tiny corner crease), also No. 290, attractive margins and bright colors, Very Fine.....	1,685.00
2617	<b>2c Washington, "Shield" Issue, 1903-06.</b> Specialized lot containing Shades, Multiples, Types, Booklet Panes and Private Vending Coil pairs, quite a bit Mint N.H., some duplication, while we can not guarantee the authenticity of all the private coils it appears that the vast majority of them are genuine, generally Fine-Very Fine, interesting lot for the specialist.....	E. 1,000-1,500
2618 ★★	<b>High Quality Quartet.</b> Incl. Nos. 306, 307, 397 and 550, all Mint N.H., beautifully centered, fresh and crisp, Extremely Fine, also incl. Mint N.H. No. 308 reperfed at right, Extremely Fine appearance.....	425.00
2619 ★田	<b>1902-03 and Washington-Franklin Issues Plate Blocks.</b> Seven plate blocks of six and two booklet panes, incl. Mint N.H. Nos. 314, 320, 331-333, lightly hinged Nos. 308 and 339, also Mint N.H. booklet panes Nos. 331a-332a, Fine-Very Fine with most in the latter category.....	3,325.00
2620 ★	<b>1c-10c Louisiana Purchase, Jamestown (323-330).</b> Rich colors, No. 327 choice margins and centering, No. 300 uncommonly wide margins (slight offset on gum), Fine-Very Fine lot.....	535.00
2621 ★★	<b>1c-10c Louisiana Purchase (323-327).</b> Mint N.H., fresh colors, 5c single pulled perf at bottom, otherwise Fine-Very Fine.....	975.00
2622 ★★	<b>1c, 2c Jamestown (328-329).</b> 19 and 41 respectively, Mint N.H., fresh, Very Good-Very Fine.....	4,610.00
2623 ★	<b>1c-\$1.00 1908-09 Issue (331-342).</b> 4c, 6c and 13c Mint N.H., Fine-Very Fine, 50c rather attractive, six with certificates from 2001-06 (three are photocopies) .....	1,402.50
2624 ★★田	<b>1909 Commemoratives, Plate Blocks (367-368, 370-373).</b> Mint N.H. imprint and plate no. blocks of six, imperfs with large margins, perforated issues with beautiful centering and margins, No. 372 few light toned spots on gum and one on selvage, otherwise Extremely Fine group.....	2,135.00
2625 ★田	<b>2c 1909 Commemoratives, Imperforate (368, 371, 373).</b> Blocks of four, three, two and three respectively, one No. 371 is center line, many stamps Mint N.H., some usual gum creases, virtually all Extremely Fine .....	835.00
2626 ★★田	<b>1910-11 Washington-Franklin Issues (374/384).</b> Seven imprint and plate no. blocks of six and two booklet panes, incl. Mint N.H. Nos. 374-375, 377, 383-384, lightly hinged Nos. 376 and 381, also Mint N.H. booklet panes Nos. 374a-375a, attractive margins and centering throughout, Very Fine.....	3,400.00
2627 ★	<b>3c-15c 1910-11 Issue (376-382).</b> 3c, 5c, 6c and 15c Mint N.H., most with wide margins and generally nice centering, 15c Fine; others Very Fine-Extremely Fine, each with certificate (all but one 2000-06).....	1,008.00
2628 ★	<b>1c-10c Panama-Pacific (397-404).</b> Several Mint N.H. incl. Nos. 397-400 and 401, bright colors, Fine-Very Fine .....	1,750.00
2629 ★	<b>1c-10c Panama-Pacific (397-400A, 401-403).</b> Hinge marks or remnants, No. 400 thin, No. 402 disturbed gum, No. 403 Very Fine, others Fine .....	703.00
2630 ★田	<b>1c-10c Panama-Pacific (397-400, 401-403).</b> Blocks of four, some stamps Mint N.H. incl. bottom 10c pair, Fine-Very Fine .....	2,525.00

- 2631 ★★田 **1c-10c Panama-Pacific (397-400)**. Blocks of four, all Mint N.H. except 5c top pair, 10c with bottom plate no. selvage, Fine-Very Fine ..... 1,860.00
- 2632 ★ **7c-50c 1912-14 Issue (407, 414-420, 422)**. 8c, 9c, 12c and 30c Mint N.H., 15c and 20c wide margins and centered, 10c reperfed despite good certificate (not counted), virtually all Very Fine-Extremely Fine, eight certificates accompany (one duplicate), all but two 2000-06..... 1,120.00
- 2633 ★★田 **1913-15 Washington-Franklin Issues Plate Blocks (424/435)**. Eight plate no. blocks of six, incl. Mint N.H. Nos. 424 (two, one a block of 10 with "COIL STAMPS"), 425-426, 431, 434-435, lightly hinged No. 429, also booklet panes Nos. 424d-425e, attractive margins and centering, overall Very Fine with a number of stamps Extremely Fine ..... 3,103.75
- 2634 ★★田 **1916-17 Washington-Franklin Issues Plate Blocks (461/473)**. Mint N.H. plate no. blocks of six of Nos. 462-463 and 473 (No. 463 from plate no. 7942, which produced the error No. 467), plate no. block of six of No. 470, lightly hinged in selvage, also booklet panes Nos. 462a and 463a, latter Mint N.H., Fine-Very Fine..... 1,889.50
- 2635 ★ **5c Carmine, Rose, Errors (467, 505)**. No. 467 hinged and reperfed, No. 505 Mint N.H. in horizontal pair with normal 2c, Fine..... 1,100.00
- 2636 ★★ **8c Olive Green (470)**. Irregular shaped block of three with plate no. selvage at top and single with selvage at top, Mint N.H., Fine-Very Fine, with 2011 P.S.E. certificate for plate block of six, Scott Retail as singles ..... 500.00
- 2637 **1c-3c 1916-17 Washington-Franklin Issues, Imperforate (481-482, 483-484)**. Mint N.H. plate no. blocks of six with both types of the 3c, sides except 2c top (from plate no. 7942 which produced the 5c error No. 485), large margins and fresh colors, 2c light diagonal crease, otherwise Extremely Fine ..... 605.00
- 2638 ★ **3c Violet, Ty. II, Imperforate , 11c Light Green (484, 511)**. First Mint N.H., with plate no. at left and portions of all five adjoining stamps, Extremely Fine Gem, with 2008 P.S.E. certificate (Gem 100 Jumbo), second barely hinged, enormous Jumbo margins and mathematically perfect centering, Extremely Fine Gem with 2007 P.S.E. certificate (OGph, Gem 100 Jumbo), the only stamp in any condition category to achieve this highest of grades, SMQ does not price either of these in grades higher than 98 ..... 26.00
- 2639 ★★田 **1917-19 Washington-Franklin Issues, Plate Blocks (498/513)**. Complete set of plate no. blocks of six through the 13c value, less the 2c Ty. Ia and the 5c error (though the 2c comes from the same plate as the 5c error), 11c and 13c lightly hinged, others Mint N.H., 9c with gum crease, also incl. 1c-3c booklet panes, 3c lightly hinged, other two Mint N.H., bright colors and attractive centering throughout, Very Fine set..... 3,311.00
- 2640 ★ **2c-\$1.00 1917-19 Issue (499, 501-518)**. 5c error center stamp in block of nine, other values are singles, eight values Mint N.H. (not the error), Fine-Very Fine lot with a few in higher grade, with four certificates (one photocopy)..... 1,181.85
- 2641 ★★ **4c Brown, 11c Green, 15c Gray (503, 511, 514)**. Mint N.H., beautifully centered, 11c with large Jumbo margins, fresh colors, Extremely Fine trio ..... 118.00
- 2642 ★★ **10c-30c 1917 Issue (510, 512, 516)**. 10c two pairs, other two blocks of four, all Mint N.H. except one 12c, one 30c tiny insignificant natural perf "dimple", otherwise Very Fine lot ..... 526.00
- 2643 ★ **\$2.00, \$5.00 1918-20 Issues (523-524, 547)**. First and last h.r., No. 547 extra wide margins, incl. extra No. 524, one of these with trivial corner perf crease, otherwise Very Fine..... 1,030.00
- 2644 ★★田 **1918-20 Washington-Franklin Issues, Plate Blocks (525/536)**. Plate no. blocks of six, incl. Mint N.H. Nos. 526-527 (Durland listed scarce plate nos. 10833 and 11213 respectively), 528-530, 532, 534, 535-536, lightly hinged Nos. 525 and 531, fresh colors and attractive margins, Very Fine group ..... 2,795.00
- 2645 ★★田 **2c Carmine Rose, Ty. III, Rotary Perf 11 x 10 (540)**. Select group of two pairs and four blocks of four, all Mint N.H. and exceptionally well-centered, deep color, Extremely Fine lot..... 550.00
- 2646 ★★ **Washington-Franklin Issues, Quality Balance (348/540a)**. Group of high quality stamps acquired by the owner as individual lots in auctions past, incl. Nos. 348 guide line pair (P.S.E. OGh, VF 80), 376 Mint N.H. (P.S.E. XF-Superb 95), 395 (P.S.E. OGph, Superb 98), 453 joint line pair, Mint N.H. (P.S.E. F 70), 473 Mint N.H. (P.S.E. XF 90), 499g Double Impression, Mint N.H. (P.F. certificates), 501 Mint N.H. (P.S.E. XF-Superb 95), 534A Mint N.H. plate no. pair and single, huge margins, 540a Mint N.H. pair and block of four, (P.F. certificates), Very Fine-Extremely Fine, several are ex Whitman ..... E. 1,500-2,000
- 2647 ★ **Washington-Franklin Issues, 1913-17**. Nos. 424-439 (less 437) and 462-475 (less 467 and 471) on pages, eight Mint N.H., virtually all Very Fine-Extremely Fine, nice clean lot, with 20 certificates, nearly all from the last seven years, couple duplicates and couple graded..... 2,232.00



- 2648 ★★ **High Quality 1917-19 Issue Singles.** Eleven Mint N.H. stamps, two duplicates, one shade, virtually all with large balanced margins, Extremely Fine lot, several of these are certainly worthy of grading, the 4c, 11c and \$1.00 are outstanding ..... 309.50
- 2649 ★ **Washington-Franklin Issues Unused Collection, 1908-19.** Largely complete on pages, incl. 1908-09 to \$1.00 along with **3c Bluish No. 362** (stained), 1910-11 to 15c, 1912-14 7c-\$1.00 less No. 421, 1914-15 Perf. 10 to 50c, \$1.00 No. 460, 1916-17 to 20c, Nos. 479-480, 1917-19 to \$1.00 incl. 2c Ty. Ia (no 5c error), Nos. 523-524, 547 and more, many coil singles and pairs (some with guide or joint lines), also some reference coil material, mostly Fine-Very Fine, desirable collection ..... E. 4,000-5,000
- 2650 ★★田 **1912-14 Washington-Franklin Issues Plate Blocks (405/418).** Mint N.H. imprint and plate no. blocks of six of Nos. 405, 406 (two), 408-409, block of four with part imprint and plate no. of No. 418 (three stamps Mint N.H.), also Mint N.H. booklet panes Nos. 405b-406a, choice margins and centering throughout, Very Fine group ..... 1,595.00
- 2651 ★★ **Washington-Franklin Issues Balance.** 26 stamps, mostly Washington-Franklin issues with a couple of commemoratives as well, incl. Mint N.H. Nos. 335, 340, 342, 380, 400A, 403, 407, 422, 424, 439, 472, 475-476, 500, 537b, 538a, 540a, 546, lightly hinged Nos. 341, 419, 423, 454 joint line pair, 523-524, all but No. 500 with at least clear margins, a flaw or two to be found but sound attractive stamps the norm, Fine-Very Fine, Scott Retail more than \$8,000.00 ..... E. 1,500-2,000
- 2652 ★★田 **Washington-Franklin Balance.** Small group of singles and multiples, incl. Mint N.H. 357 (tiny inclusion), 381 block of four, 464 Mint N.H. block of four, 533 Mint N.H. block of four (one with minor fingerprint and few natural wrinkles), virtually all Fine-Very Fine with a couple in higher grade..... E. 400-500
- 2653 ★★田 **Washington-Franklin Rotary Issues and Commemorative Plate Blocks.** Five Mint N.H. 1919 Washington-Franklin Issue plate no. blocks incl. No. 538 in block of four with "S30" and block of eight with star, No. 540 in block of six, No. 542 in block of six, No. 543 in block of four, also lightly hinged No. 401 in block of six and Mint N.H. No. 537 in block of six, Fine-Very Fine with the majority in the latter category ..... 1,842.00
- 2654 ★★田 **1c-14c 1922-25 Issue (552-559, 561-565, 575-577).** Plate no. blocks of six, nearly all Mint N.H., Fine-Very Fine lot ..... 3,442.50
- 2655 ★田 **3c-\$5.00 1922-25 Issue (555-562, 564-565, 567-573).** Blocks of four, incl. nine duplicate blocks (some shades) with no more than two each of any value, many Mint N.H., few small faults confined almost entirely to values of 8c or less, \$5.00 heavy natural gum skips, Fine-Very Fine lot ..... 5,185.00
- 2656 ★★田 **14c-\$2.00 1922-25 Issue (565-566, 568-572).** Mint N.H. blocks of four with plate nos., fresh and Fine-Very Fine ..... 1,852.00
- 2657 ★★田 **15c-30c 1922-25 Issue (566-569).** Mint N.H. plate no. blocks of six, last two top positions, well-centered, few typical natural gum skips and gum creases, otherwise Very Fine-Extremely Fine ..... 1,775.00
- 2658 ★田 **12c-50c 1922-25 Issue (564, 567-570).** Blocks of four of 12c, 20c, 25c and 30, bottom right corner siderographer's block of 50c, 25c the with plate no. selvaige at right, the 12c, 50c and two each on 20c and 30c Mint N.H., fresh and Fine-Very Fine, the 12c contains a real Gem..... 891.50
- 2659 ★★ **\$1.00-\$5.00 1922-25 Issue (571-573).** Mint N.H., Fine-Very Fine, also incl. another Mint N.H. No. 573 with Jumbo margins and beautiful centering, natural gum bends, otherwise Extremely Fine Gem ..... 675.00
- 2660 ★★田 **\$1.00 Violet Brown, \$2.00 Deep Blue (571-572).** Mint N.H. top plate no. blocks of six, top left \$1.00 gum crease, few trivial gum skips, otherwise Fine-Very Fine ..... 1,850.00
- 2661 ★田 **1c-10c 1923-26 Issue, Perf 10 (581-591).** Blocks of four, two each (some shades) except only one each 3c and 5c, well over one-half Mint N.H., also incl. blocks of four Nos. 578 and 579, one No. 578 margin nick, overall Fine-Very Fine lot..... 3,215.00
- 2662 ★田 **1c Green, 2c Carmine, Rotary (578-579).** Former Mint N.H. block of four, latter star and plate no. 14680 block of six (five lightly hinged, one Mint N.H.), Fine-Very Fine ..... 1,510.00
- 2663 ★★ **Coil Pairs.** Incl. Nos. 597-604 (less 599A), **606a**, 656, 687, 723 and others, Mint N.H., all with joint lines except No. 606a, Fine-Very Fine, No. 606a with 2006 P.S.E. certificate.... 711.00
- 2664 ★★田 **Regular Issue Plate Blocks, 1926-34.** All Rotary Press and incl. Nos. 634-642 (less 634A), 692-701 (extra 701) and a few others, Mint N.H., Fine-Very Fine lot ..... 1,552.50
- 2665 ★ **Coil Balance.** 30 unused stamps, mostly later issues, rich color, several reference items included, appear Fine-Very Fine ..... E. 300-400

- 2666 ★★ **Coil Joint Line Pair Collection.** Stock pages with more than 1,000 joint line pairs, high level of duplication incl. approximately 175 of No. 1055a, 100 of No. 1057, more than 180 of No. 1059A, 75 plus of No. 1304 (the "unshaven Washington"), approximately 210 of the \$1.00 No. 1305C, 75 of No. 1401, many others, unchecked for tagging, conservative Scott Retail for just the mentioned items and assuming the most common printing and gum variety more than \$4,500.00..... E. 1,000-1,500
- 2667 ★★ **Transportation Issue Coil Rolls.** 41 coil rolls of 500 stamps each plus a few in smaller formats, each with its label and sealed in its original cellophane, mostly non-profit rates from the Transportation Series but also a few Americana and others, primarily 1970's-1980's, incl. No. 1058 with small holes, denominations as high as 24.1c, unchecked for plate nos. or varieties, face value alone is more than \$1,800.00 but many of the line pairs have decent Scott Retail values, Very Fine group ..... E. 1,500-2,000
- 2668 ★★ **Complete Booklets.** Small group incl. two each of Nos. BK54, BK55 and BK56, also BK 109, some interleaving pages with flaws and some cover creasing or wear, Fine ..... 588.00
- 2669 ★ **6c-24c 1918-23 Air Post, 50c Chicago Zeppelin (C1-C6, C18).** Singles of C1-C6 (extra C4-C5) plus blocks of four C4-C5, two singles and block of four of No. C18, three or four stamps Mint N.H., all Fine-Very Fine except bottom left C4 in block is a Mint N.H. Extremely Fine Gem and one single C5 lightly hinged wide margined Extremely Fine Gem ..... 1,512.50
- 2670 ★ **6c-24c 1918-23 Air Post (C1-C6).** Accumulation of 76 stamps, 21 of the 8c, nine to 14 each of others, mixed condition, Fine appearing lot except we note one very nice Mint N.H. No. C6 in Extremely Fine condition ..... E. 500-750
- 2671°★ **65c-\$2.60 Graf Zeppelin (C13-C15).** Two of 65c value, one 65c and \$2.60 not hinged but with pencil notation and dealer backstamp respectively, \$1.30 Mint N.H., second 65c h.r., Fine-Very Fine, Scott Retail with only No. C14 Mint N.H..... 1,820.00
- 2672 ★ **65c-\$2.60 Graf Zeppelin (C13-C15).** Also incl. two extra 65c (one of these with slightly disturbed original gum), \$1.30 and \$2.60 very minor thin spots, Fine-Very Fine appearance . ..... 1,690.00
- 2673 ★ **65c, \$1.30 Graf Zeppelin (C13-C14).** Three of each, mostly original gum or large part original gum, faults with some thin spots or creases, decent centering and appear Fine-Very Fine, good space-fillers..... 2,010.00
- 2674 ★★ **50c Chicago Zeppelin (C18).** 14 Mint N.H., incl two pairs and block of four, most Fine-Very Fine with a couple Extremely Fine ..... 770.00
- 2675 ★★田 **Air Post Plate Blocks.** Eleven different, incl. Nos. C7-C9, C11-C12, C16-C17, C20-C22, also two No. C10a 10c Lindbergh booklet panes, Mint N.H., Fine-Very Fine ..... 1,453.75
- 2676 ★★田 **Air Post Plate Blocks.** Collection of Mint N.H. plate no. blocks of six or four including Nos. C4, C7-C12, C16-C17, C19-C31, also couple booklet panes including No. C10a, fresh and Very Fine group..... 1,663.20
- 2677 ★★田 **Air Post Stock.** Several hundred stamps on stock sheets between Nos. C7 to C31 (no Nos. C12, C16 and Zeppelins), nearly all in blocks of four with a few plate no. blocks mixed in, substantial quantities (40 to 90) each of Nos. C7-C9, C20-C22, C24 and C25-C31, very high percentage, if not virtually all, Mint N.H., Fine-Very Fine, clean stock..... E. 1,000-1,500
- 2678 ★ **10c 1885-1916 Special Delivery (E1-E3, E5-E10).** Original gum, few small faults, mostly trivial, otherwise Fine-Very Fine ..... 2,470.00
- 2679 ★ **10c 1885-93 Special Delivery (E1-E3).** Singles of each, first two very lightly hinged, last Mint N.H., attractive margins and centering throughout, No. E2 Fine, other two Very Fine, No. E1 with 1983 P.F. certificate ..... 1,725.00
- 2680 ★★田 **10c 1893-1914 Special Delivery (E3, E8-E9).** Blocks of four, all Mint N.H. except E8 top pair, fresh, Very Good-Very Fine..... 5,100.00
- 2681 ★ **10c Green, Special Delivery (E7).** 26 incl. multiples, 15 Mint N.H., four with natural s.e.'s, virtually all Fine-Very Fine, one single with 1991 P.F. certificate..... 3,020.00
- 2682 **Postage Due Unused Balance (J1/J25).** Eight single stamps and two blocks of four, including Mint N.H. Nos. J2, J15, J20, J22 (bottom imprint block), J25, lightly hinged Nos. J3 (block), J4, J22, J23 (part imprint single), J25, fresh colors throughout, margins to touching on No. J4, the rest with clear to wide margins, Fine-Very Fine, an attractive group..... 3,232.50
- 2683 ★★ **Postage Due Issues Singles Balance (J32/J75).** 14 stamps incl. Mint N.H. Nos. J32, J41, J45, J46, J48-J49, J52, J53a, J66-J67, J74-J75, lightly hinged Nos. J44, J60, rich colors, Fine-Very Fine, an attractive and worthwhile group, two P.F. certificates accompany ..... 3,770.00
- 2684 ★田 **Postage Due Plate Blocks Balance (J39/J103).** Collection of 37 plate blocks of six or four on stock pages, including Mint N.H. Nos. J56 (block of four only), J61, J71, J72 (natural short gum), J77-J78, J87, J88-J103, hinged Nos. J39, J62 (small fault), J63-J65, overall fresh and Fine-Very Fine, Scott Retail in excess of..... 3,750.00



2685	★★	<b>Postage Due Issues.</b> Small group incl. No. J16 imprint pair (creased at bottom), Mint N.H. J26, J38 imprint and plate no. strip of three, Mint N.H. J56a and J73 N.H. block of four, virtually all Mint N.H. and Fine-Very Fine.....	1,295.00
2686	★★	<b>2c-\$2.00 Offices in China (K1-K18).</b> About half Mint N.H. incl. No K15, others "brushed" (hinges removed), a few of these appear Mint N.H. at a glance, \$2.00 left perfs touch, 40c reperfed at left, otherwise Fine-Very Fine, eight with certificates (six A.P.S. 2000-2006 and two P.F. 1993 and 2000).....	3,492.50
2687	★	<b>2c-\$2.00 Offices in China (K1-K18).</b> Incl. both shades of the 16c and 24c, five Mint N.H., virtually all Fine-Very Fine.....	2,787.50
2688	★	<b>2c on 1c-30c on 15c Offices in China (K1-K2, K6-K7, K8a, K9, K11, K11a, K12, K18).</b> ten different, two to five of each, a few Mint N.H., the K11a is corner selvage block of four (disturbed original gum), Fine-Very Fine.....	2,385.00
2689	★	<b>2c-\$2.00 Offices in China (K1-K18).</b> Nos. K17-K18 used, others unused, Nos. K15-K16 regummed and perfs close on one side of each, overall Fine lot.....	2,590.00
2690	★★	<b>2c on 1c-24c on 12c Offices in China (K1-K3, K6-K7, K8a, K9-K11, K11a, K17).</b> Mint N.H., bright colors, Fine-Very Fine.....	1,930.00
2691	★	<b>2c on 1c-\$2.00 on \$1.00 Offices in China (K1-K14, K16).</b> H.r., Fine-Very Fine except No. K14 wide margins and centered, Extremely Fine.....	1,470.00
2692	★★田	<b>2c Green, 4c Carmine, Offices in China (K1-K2, K17).</b> Mint N.H. plate no. blocks of six, last two top positions, No. K17 with slight natural short gumming on top three stamps, Fine lot.....	2,050.00
2693	★田	<b>2c on 1c-24c on 12c Offices in China (K1-K3, K5, K8a, K10-K11).</b> Blocks of four, bottom pairs Mint N.H., all others essentially lightly hinged, Fine-Very Fine.....	2,710.00
2694	★★	<b>Offices in China.</b> Small balance of five singles and block of four, singles incl. Nos. K4, K6, K10, K13 and K18, block of four No. K8a, Fine-Very Fine, No. K10 with photocopy of 1990 P.F. certificate for block of four.....	1,700.00
2695	★★	<b>6c-\$2.00 Offices in China (K3, K7-K8, K11-K12, K16).</b> 24c lightly hinged, others Mint N.H., fresh and Fine-Very Fine.....	1,845.00
2696	★	<b>1c-\$1.00 Parcel Post, Parcel Post Postage Due (Q1-Q12, JQ1-JQ5).</b> Nos. Q5, Q6, JQ1 and JQ5 Mint N.H., 50c disturbed original gum, \$1.00 small thin spot, otherwise Fine-Very Fine lot.....	1,610.00
2697	★	<b>1c-\$1.00 Parcel Post (Q1-Q12).</b> H.r. and couple disturbed original gum, No. Q9 corner crease, otherwise Very Good-Very Fine.....	1,106.00
2698	★	<b>1c-75c Parcel Post, Parcel Post Postage Due (Q1-Q6, Q9, Q11, JQ1-JQ5).</b> Duplication with 19 Q1, eleven Q3, one to four each of others, fair amount Mint N.H., 25c inclusion, Fine-Very Fine lot.....	2,602.50
2699	★★	<b>Parcel Post Balance (Q8/JQ5).</b> Six stamps, including Nos. Q8-Q10 and Q12, all but the 50c Mint N.H., also Mint N.H. Nos. JQ4-JQ5, Very Fine, the 50c and \$1.00 values Extremely Fine, 20c with 1996 P.F. certificate.....	2,215.00
2700	★	<b>Back-of-Book Balance.</b> Scott album pages of unused stamps, incl. Nos. C1-C6 with additional C3 (slightly low-flying), C18 with plate no. at bottom, E2-E11, Q1-Q12, JQ1-JQ5, F1, some Postage Dues, K1-K18, few Newspapers, Hunting Permits starting in 1934 (hinged), also some Ryukyu Islands, mixed condition but some Fine-Very Fine, a solid group.....	E. 1,000-1,500
2701	★	<b>Back-of-Book Balance.</b> Couple hundred mostly unused items on stock pages, incl. Air Post booklets, Special Delivery, Postage Due, Special Handling, Savings and 16 mostly different 1944-71 Hunting Permits, fair amount of the unused is Mint N.H., duplication, particularly in Special Delivery and Postage Dues, generally Fine-Very Fine, useful lot.....	E. 750-1,000
2702		<b>Unused Entires and Postal Cards.</b> Approx. 250 entires with owner's inventory, range of issues with with some duplication, No. U438 then mostly from No. U538 to U629, some Air Post and Officials, also approx. 150 unused postal cards and 75 or so first day covers incl. two of No. 832c, one with plate no. block of four.....	E. 150-200
2703		<b>Unused Cut Square Collection, 1853-1992.</b> Approximately 550 different mounted in Scott Specialty album, incl. partial First Issue, lacks about ten between Nos. U34 to U118, complete Plimptons and only four missing between U324 to U449, some Surcharges, Air Post complete less couple recent and over 30 different Officials, there are probably 40 to 50 individual items that catalog from \$100.00 to around \$400.00 each with one at \$500.00, the most valuable is No. U487 that unfortunately has a few light toned spots, there are a couple of misidentifications having to do with paper color but otherwise all others seem to be properly attributed, virtually fault-free and while a few are Fine only, the vast majority are Very Fine with a few better, an excellent foundation collection for expansion in this interesting collecting area, the owner has done all the work finding the less expensive items so the new owner has only to concentrate on locating the more expensive, approximate Scott Retail approximately.....	25,000.00

## COLLECTIONS AND ACCUMULATIONS

- 2704 ★ **Unused Collection.** Stockbook with unused stamps from 1857 thru a few Back-of-Book, the majority from 1890's thru Washington-Franklins, all unused and many Mint N.H., virtually all with choice centering, incl. Providence R.I. Reprint, Nos. 35, 73 (both no gum), 133, 209-210, 214, 225, 228, lower value Columbians, nice group of lower denomination Bureau Issues, few from 1902 Issue incl. No. 315, strength in Washington-Franklins with Nos. 339-341, few 1908 coils, 1c Bluish, 1910 Issue with a few single-line watermark and perf 8.5 coils, large number from 1912 thru 1919 Issues, a few Jamestown and Panama-Pacific (No. 400A regummed, 404 reperfed), also several Special Delivery incl. Mint N.H. Nos. E1, E3, E5 (small flaw), E8 and E12, some stamps with flaws and a couple coils are suspect (not counted), but overall a fresh and choice group with a number on the cusp of being individual lots, overall Very Fine-Extremely Fine with many in the latter category, valuable collection, several P.F. certificates accompany .. E. 7,500-10,000
- 2705 ★ **Collection, 1845-1965.** Scott National album with many hundreds of virtually all unused stamps, used virtually all confined up to 1875 with a few unused mixed in, used incl. Nos. 1, 9, 14-15, 29, 67, 70, 72, 78, 95, 100, 119, 121, 1870 Ungrilled Bank Notes, 1873 Bank Notes and 229, unused with Nos. 10X1, 35, 37-38, 189, 208-212, 214, 216-218, 1c-15c 1890 (No. 220 is "Cap" on both "2"'s var), 1c-50c Columbian and Trans-Mississippi, some 1894-98 Bureaus, Pan-American, 1902 to 50c (less 6c), Louisiana Purchase, Jamestown, 369, Panama-Pacific less No. 404, well over 20 sets of 2c and 5c Norse-American in blocks, two White Plains souvenir sheets, decent Washington-Franklins with 50c and \$1.00 1908-09, 422, 437-438, 460, 475-476, 479-480, 505 Error, nearly complete 1917-19 with No. 500, 524, 1922-25 to \$2.00, 578, 634A, Air Post complete less Nos. C14-C15, some Special Delivery, Officials and a set of Parcel Post less 20c and \$1.00, a scattering of blocks and plate blocks throughout with 3c and 6c Columbian, 1c-4c Pan-American, 3c Louisiana Purchase, \$2.00 1922-25, \$5.00 1938 Presidential, \$5.00 Hamilton, excellent Air Post blocks with Nos. C1-C10, C18 plate block of six and C24 plate block of six plus pane of 50, also a few nineteenth century plate proofs, condition varies on the earlier material with late nineteenth on much better, largely Fine-Very Fine, valuable collection ..... E. 7,500-10,000
- 2706 ★ **Collection, 1870-1950.** Several hundred stamps in Lighthouse Hingeless album, 19th century nearly all used, 20th nearly all unused, incl. essentially complete 1870-90 Bank Notes less most of the grilled issue, Small Bank Notes mostly unused, unused Columbians to 50c plus a \$2.00, 1894-98 Bureau complete (or so identified) less No. 263, unused 1c-50c Trans-Mississippi, complete Pan-Americans, 1902-03 unused 3c-13c and \$2.00, used \$5.00, 1904-1909 Commems unused, quite a bit of Washington-Franklin incl. numerous coils, 1c-2c on Bluish, used 523, unused 524, 533, 546 and 547, 1922-25 complete to \$5.00, better Commems, White Plains souvenir sheet, Kans.-Nebr. Ovpts., Air Post C1-C11, Special Delivery and Postage Dues nearly all used, unused Parcel Post set (75c used) and other better items throughout, condition slightly mixed, especially among the earlier issues, overall generally Fine-Very Fine, nice collection with many useful stamps..... E. 7,500-10,000
- 2707 **Collection, 1861-1964.** Several hundred used and unused stamps on hingeless pages, nearly all used to 1920, 1861 includes better as Nos. 67, 70b, 71 and 75, next are two 1869 1c Re-Issues, most Bank Note Grills (one or two questionable), other Large and Small Bank Notes essentially complete with a few unused, Columbians and Trans-Mississippi to 50c, 1894-98 Bureaus virtually complete incl. unused (regummed) \$5.00 No. 278, 1902-03 complete used plus unused No. 315, early unused commemoratives from 1901 to 1925 complete incl. 2c White Plains souvenir sheet, comprehensive Washington-Franklins (virtually all used), incl. some coils, better with unused 357-358, 422, 459, 467, 480, 505, used 523, unused 1922-25 to \$5.00, unused 595 and 634A, Kans.-Nebr. Ovpts. and solid later material, Air Post complete less the 1930 Graf Zeppelins, also some other back-of-the-book featuring 1934-58 Hunting Permits (signed, no gum, etc.), 1895 Newspaper set and a few CSA, condition is mixed, still there is a good amount of useful material to be found, several certificates accompany.... E. 5,000-7,500
- 2708 **Collection and Accumulation, 1851-1929.** 100's of stamps with about 300 different neatly displayed on stock sheets, virtually all used from 1851 to 1888, virtually all unused thereafter, better used with Nos. 15, 17, 36B, 37, 70a, 89-90, 95-97, 115-116, 119, 121, 134, 141, 191, better unused with 165 (no gum), 219D, 229, two each 238-240, two each 291 and 293, five sets of Pan-Americans, 1902-03 to 15c in various quantities, three sets of Louisiana Purchase, two 369, 397-404 complete, 419, 423, 477, 479-480, two 524, 573, 578-579, 595, Kans.-Nebr. Ovpts, and much more, the duplication varies but overall is not heavy, the unused will range from no gum (occasional regum) to full original gum (scattering of Mint N.H.), condition is very mixed, Very Good-Very Fine appearance ..... E. 5,000-7,500



- 2709 **Classics Collection, 1845-69.** Over 80 virtually all used stamps, well over 60 different on small black approval cards, incl. used 9X1a with top frame line doubled and double transfer in top and bottom labels, unused 10X1, used 1, 7, 12, 14 (two), 17, 20, 21 (top perfs trimmed), 28, 29, 30A (two), 32 (two), 37, 67 (two), 69, 70 (four), 71, 72 (two), 75-78, **85E**, 86-98, 112-117, 119-122, unused (no gum) No. 123 and original gum 133, also four Franklin and Eagle Carrier items, mixed quality, Very Good-Very Fine appearance, No. LO3 with 1992 P.S.E. certificate, Scott Retail for just the mentioned items more than \$27,000.00 ..... E. 4,000-5,000
- 2710 **Collection Balance, 1851-1918.** Beautiful Schaubek album of mostly used stamps, incl. used Nos. 9 (91L1L triple transfer one inverted), 10, 13-15, 18, 21, 23, 27, 28 (2), 30, 30A, 36, 37, 39 (probably not a genuine contemporary cancel), 67, 68, 70, 70b, 70c, 71, 72, 75, 76, 77, 79, 85, 86-89, 95-99, 112, 114-122, 141, 143, 144, 145-166, 212-229, 262, 263, 278, 292, 310-312, also some used back-of-book such as Postage Dues, Officials incl. \$2.00 State, Confederate States such as Nos. 1-2, 4, 5 and 8, few unused incl. Nos. 459 (lightly hinged) and C3, condition somewhat faulty with high-value stamps defective (many with certificates), flaws incl. reperfering to repairs, centering for most of the value is Very Good with some Fine, 20 with certificates (mostly P.S.E.)..... E. 3,000-4,000
- 2711 **Collection, 1847-1930's.** Approximately 200 stamps on stock sheets, used and unused, incl. two No. 1, scattering of 1851-61 Issues featuring original gum no. 38, used block of four of No. 68 and an original gum No. 78, 1869 with values to 15c Ty. II, some better Bank Notes, Columbian to 50c (two each), not much value thereafter, Back-of-the-book with original gum E1-E2 and an LO6, also couple covers and miscellaneous Foreign, light duplication, condition is very mixed and there are a number of incorrect identifications by the owner regarding catalog numbers, unused vs. used, gum, etc., still some useful items to be found, Good-Fine lot ..... E. 2,000-3,000
- 2712 **Collection Balance, 1847-1939.** Scott National album (with slipcover) of unused and used stamps, incl. used Nos. 1 (pen cancel), 7 (Position 4R1L with sheet margin), 14, 29, 30, 30A, 38, 75, 76, 77, 115-118, few Bank Notes, 397-404, unused incl. Nos. 112-114, 117, 230-239, 289-293 (no gum), 298-299, 326, 328-330, 630, 658-679, Air Post with Nos. C1-C5 and C18, F1, mixed condition with most of the higher catalogue value items defective, still some appear Fine-Very Fine ..... E. 2,000-3,000
- 2713 ★ **Balance of Substantial Collection.** About 50 mostly Mint N.H. items on stock pages, nearly all of value in Commemoratives incl. Nos. 237, 240, 285-288, 290, 296, two 325, 327, 369, 397-400, others less expensive Washington-Franklins except for Mint N.H. 2c Offset imperf. No. 533, also C18, finally there is a small group of pages with virtually all used stamps, nearly all inexpensive except for a few as original gum horizontal pair of 5c Columbian, 540a pair and unused 10c Lindbergh booklet pane No. C10a and a few interesting Bank Note cancellations, with nine certificates from 1996 to 2005 E. 1,000-1,500
- 2714 **Collection Balance, 1847-1940.** Scott Specialty album (with slipcover) of unused and used stamps, earlier issues are used and incl. Nos. 1, 7, 9, 67, 71, 76, 112-117, 119, 121, few Bank Note issues, also 240, 285-291, unused incl. Nos. 230-237, 239, 294-297, few Kans.-Nebr., mixed condition, some Fine-Very Fine ..... E. 1,000-1,500
- 2715 **Collection, 1851-81.** Six quadrille pages and few stock cards of unused and used stamps, incl. unused Nos. 4, 9, 35, 36B, 65 and 77, used Nos. 70, 71, 72, 89-91, 99, 115-117, 119, 121, 153, some other better, mixed condition with most faulty, few appear Fine, high catalogue value..... E. 2,000-3,000
- 2716 ★ **Collection, 1919-45.** Scott National album of unused stamps, incl. Nos. 551-572, 630, 658-679, some Farleys, overall Fine-Very Fine..... E. 500-750
- 2718 ★★田 **Plate Blocks, Zip Blocks, Blocks of Four, 1930's -1990's.** Massive mint collection housed in more than a dozen boxes, every block contained in a separate glassine and organized in rows, approx. half are plate blocks, also "Zip" blocks, "Mail Early" blocks, plain blocks of four, one box of singles on stock pages, three Lighthouse Albums with mint singles, a box of miscellaneous postage, a box of hundreds of unused entires and a few foreign plate blocks, much duplication within issues, a thorough count of numbers and face would take days but we estimate that there are more than 20,000 blocks plus the other unused stamps and entires, with face alone of more than \$16,000 (with some items worth more than face), including a group of higher denominations in larger format blocks of 16, we recommend viewing and the buyer must carry the lot out, a Very Fine and valuable hoard, for many decades this dedicated collector harvested every plate and other format block from the sheets of postage used by his large family owned business..... E. 10,000-15,000

- 2719 ★★田 **Plate Block Collection, 1920's -80's.** Huge Mint N.H. collection of plate blocks, with some booklet panes and complete booklets in a banker's box, housed mostly on stock sheets, begins with 2c Reds and runs through 1980's and Air Post, many better sets in the earlier Scott Nos. incl. Presidentials complete through \$5.00 with extra blocks of \$1.00 and \$2.00 plus center line blocks of \$1.00 and \$2.00, Washington Bicentennial, National Parks, Famous Americans, Liberty Issue incl. No. 1053, later issues through \$5.00, limited duplication, also incl. 38 mint sheets from 3c to 13c, overall fresh and Very Fine, a nice assemblage..... E. 2,000-3,000
- 2720 ★ **Commemorative Plate Block Collection, 1901-59.** Close to 300 items in Scott Specialty album, incl. Nos. 294-295, 328-330 (5c rejoined), 367, 30, 372, 550, 612, 614-621, 630 Souvenir Sheet, 648, 2c Reds, Washington Bicentennial, perf and imperf Parks, Famous Americans, Overrun Countries, C10 and quite a few other better items, much Mint N.H., virtually all Fine-Very Fine, nice collection ..... E. 2,000-3,000
- 2721 ★田 **Unused Blocks of Four, 1887-1926.** Nearly 100 items, about 60 different, incl. No. 213, 230-232, 236, 285-286, 294-297, 299, 302, 323-324, 326, 328, 330, 371, 397-398, 400, 548-550, 558, 569, 612, 614-621, and others, also unused original gum horizontal pairs of No. 212-213 and 216, virtually all original gum if not entirely so with an occasional Mint N.H. here and there, mixed condition, generally Fine ..... E. 1,500-2,000
- 2722 ★ **Commemorative Singles and Blocks of Four, 1898-1959.** Several hundred stamps in Scott Specialty album, virtually all unused, earlier singles incl. 2c-10c Trans-Mississippi unused and used 50c, unused 4c and 8c Pan-American, unused Louisiana Purchase set, Mint N.H. No. 369, blocks with unused Jamestown, 1919 Commemoratives, Nos. 401-402, 614-621, 630 Souvenir Sheet, C18 and other better values, much Mint N.H., overall Fine-Very Fine ..... E. 1,500-2,000
- 2723 **1920's-30's Blocks and Plate Blocks.** Best item is Mint N.H. top plate no. block of six of No. 566, also used block of No. 573, numerous blocks and plate blocks of No. 576 in all formats, No. 659 Mint N.H. plate block, five plate blocks of No. 771 and four sheet margins strips, a flaw or two but overall Very Fine-Extremely Fine, Scott Retail more than \$1,300.00..... E. 300-400
- 2724 ★★田 **Mint Sheets.** Single box with mint sheet files, approximately \$1,800 face plus a large group of Christmas Seals, mildew has affected some of the sheets making this a better bet for discount postage than for collecting ..... E. 500-750
- 2725 ☒ **First Day Covers, 1930's to 1990's.** Large collection housed in three 1 cubic foot boxes, more than 3,000 showing a full range of issues with Regular, Commemorative and Air Post, a few better such as two of the \$1.00 No. 832, Very Fine group ..... E. 500-750
- 2726 **Better 19th Century United States, 1847-90.** Approximately 70 stamps on small retail pages, incl. clear to huge margined No. 1, regummed but appears unused, No. 2 also regummed, probably cleaned, unused No. 17, original gum No. 36, two unused No. 38, unused (regummed) No. 39, No. 40, 44, regummed No. 75, regummed Nos. 116 and 119, unused 121 (1997 P.F. certificate "traces of gum"), regummed Nos. 127 and 130, No. 209 Mint N.H. with 2996 P.S.E. certificate (graded 80) and other too numerous to mention, condition is mixed and there are a few questionable items, Very Good-Very Fine appearance, high catalog value..... E. 7,500-10,000
- 2727 **Classic to Early 20th Century Accumulation.** Many hundreds of used and unused stamps from Scott No. 7 thru the high 600's and Air Post, varying degrees of duplication throughout, numerous better items incl. 1869's with 5c, 10c (6), 12c (7), 15c Ty. I and II (one and two respectively), 24c, 30c, high value Bank Notes, large group of unused and used Columbians with duplication incl. several 50c and one \$1.00, 1895 Bureaus through the \$1.00, Trans-Mississippi through the 50c, 1902 Issue through the \$1.00, Air Post with Nos. C1-C6 with duplication, C13, lastly there is a used single of No. R2b which appears genuine (off-center and short bottom left corner), rare stamp nevertheless, condition is mixed and ranges from sound to seriously defective, still a useful group with very high catalog value ..... E. 5,000-7,500
- 2728 **Mostly Better Items From a Dealer's Stock.** Singles, pairs and blocks on approximately 75 dealer's small retail pages, incl. Columbians with values to 50c plus a \$3.00 and \$5.00, 1c-\$2.00 Trans-Mississippi with extra \$1.00, one with 2001 P.S.E. certificate, Pan-Americans, other better Commemoratives, fair Washington-Franklins with No. 423, wide margined No. 523, 573, Back-of-the-Book with Nos. E9, O93, JQ4 and three early Ducks with natural s.e.'s, Possessions incl. a few better Hawaii, the rare Philippines \$1.00 Ty. II Ovpt. No. 223A with 2009 P.F. certificate graded "85" and a pair of No. 237 with 1990 P.S.E. certificate for block of four, this the bottom pair, slightly mixed condition and a few are not correctly identified, still mostly Fine-Very Fine, valuable and useful assortment ..... E. 5,000-7,500



- 2729 **Dealer's Stockbook.** Probably a couple thousand items in an expandable black Elbe stock book, not too much early with just some 3c 1861's and 67's, 1869 Pictorial with 1c-12c with two or more of each, Bank Notes generally the 1c-3c, few Columbian, Bureaus, strong from 1908 on with singles, blocks and occasional plate blocks, once again, generally lower denominations in quantity, starts to get better around 1915 with some attractive 1917-19 material, decent 1922-25 Issue, 1931 30c and 50c plate blocks, 1930's Souvenir Sheets and Parks in quantity, other issues too numerous to mention also in quantity, there are a few flat plate coil pairs that we question and are not figured in our evaluation, much of the twentieth century is Mint N.H. and overall with the exception of the early part this is a nice clean Fine-Very Fine stock ..... E. 4,000-5,000
- 2730 ★田 **1890's-1940's Blocks and Plate Blocks.** More than 250 unused blocks and plate blocks in glassines, a few used blocks as well, numerous better issues incl. No. 231 (Mint N.H.), blocks of four and six of No. 279B, blocks of Nos. 285, 294, 295 (two), 297 (with plate no. and part imprint), 301 (two blocks of six), six or so of No. 319, Nos. 323, 367, 397, 398, used blocks of Nos. 400, 400A, 547, a few from 1922-25 series, 1920's Commemoratives, 2c Reds, No. 701 three plate blocks, plate blocks are primarily found in the Scott 600's to 800's range, Air Post with two C1 and two C4 blocks of four and other better Air Post blocks and plate blocks, quite a bit Mint N.H., overall Very Fine lot with a high percentage in higher grade ..... E. 3,000-4,000
- 2731 **Used and Unused Accumulation.** Large group in seven stockbooks and one box, wide variety of issues in various quantities, 19th and 20th Century with occasional better items and decent amount of unused, back-of-book with lots of revenues incl. No. R154 bisect tied on document with normal 1c, the box contains many thousands of used stamps and blocks in glassines, interesting group which should reward the patient viewer ..... E. 1,500-2,000
- 2732 ★ **Regular Issues Unused Accumulation, 1857-98.** Over 100 stamps on stock sheet, decent variety with generally not heavy duplication, few original gum up to 1887, nearly all original gum thereafter, mixed condition, Very Good-Very Fine appearance, some nice useful material included ..... E. 1,500-2,000
- 2733 **Accumulation, 1847-1908.** Two stockbooks of mostly used stamps, incl. used Nos. 1 (ms. cancel, defective), No. 10 pair, few 1869 Pictorials such as used Nos. 112 (4), 113, 115 (2), 116 (5), 117 (3), nice group of Bank Notes with two 30c, Columbians with duplication incl. 10c (18), Trans-Mississippi to 50c with duplication of most lower values such as 22 of 5c and seven of 10c, Bureaus also with duplication, also Pan-Americans, 1902 Issue, few other issues, second stockbook is heavy in Revenues, Telegraph, few unused incl. No. 65 with plate no. selva at bottom, some Newspapers & Periodicals, somewhat mixed condition but worth close inspection ..... E. 1,000-1,500
- 2734 **1851-61, 1870 Issues Accumulation.** 67 stamps, incl. No. 7 (pair and two singles incl. one with red Carrier cancel), 9 (two), Nos. 10-10A (three), 11-11A (six plus a strip of four), 24 (ten plus a vertical pair, could with "PAID" cancels), 33, 37 (three), 65 (12, all with geometric cancels, many marked New York State), 71, 73 (seven, some with better cancels), 76, 77, also. incl a few other items such as No. 114 with ironed grill and small group of 13 used Bank Note stamps, mixed condition with flaws to be found, every item accompanied by a recent P.F. or P.S.E. certificate, Scott Retail more than \$4,500.00 plus half that again in cert costs ..... E. 750-1,000
- 2735 **Accumulation.** Six stockbooks and two three-ring binders of unused and used stamps, highlights incl. approximately 30 unused of No. 619, blocks of four of Nos. 697-701, 1053 plate block, some Famous Americans, Farleys, some Air Post and other interesting, two volumes of used Washington-Franklins (highlight is guide line strip of nine of No. 458, some creasing), somewhat mixed condition, some Fine-Very Fine ..... E. 500-750
- 2736 ★ **Back-of-Book Unused Stock.** Approximately 300 stamps on old-time stock pages, incl. Air Post from No. C7-C59 (no Graf Zeppelins), various quantities incl. seven No. C18, some Special Delivery, Parcel Post 1c-15, 25c with six 10c and two each last two, JQ1-JQ5 with six 10c (couple Mint N.H.), six different \$1.00 Hunting Permits (1945 to 1952), Offices in China K1-K13 and some virtually all inexpensive Officials ..... E. 750-1,000
- 2737 **Used Classics, 1847-69.** 37 mostly different, incl. no. 1 with blue numeral cancel, 10, 17, three 35 with red cancels, 67 red cancel, 72, 86, 90, 91 red cancel, 92, two 96, three 97, 112, 116-117, 119 and more, few ms. cancels and some with faults but majority Fine-Very Fine or better, overall attractive group, 17 certificates accompany, most of recent vintage ..... E. 1,500-2,000
- 2738 (★) **Classics Balance, 1861-67.** Eleven different, incl. Nos. 63, 65 (o.g), 69-70, 73, 75, 89, 93-95 and 97, all but No. 65 unused (no gum), generally Fine lot, No. 95 with 1997 P.F. certificate ..... E. 1,000-1,500
- 2739 **Classics Balance.** Fourteen stamps from No. 9 to No. 113, several with original gum incl. **Mint N.H.** Nos. 24, 26, 35 and 63 (last with part imprint selva) unused Nos. 9, 73, 112 (no gum) and 113, few used from the 1861-67 Issues, few small flaws, overall Fine, two certificates accompany, Scott Retail with no premium for the Mint N.H. .... 3,662.50

- 2740 (★) **Classics Balance, 1845-60.** Nine stamps, incl. used 9X1a, two No. 7 (one cancel removed, other faint blue cancel), 11, 20 (traces original gum or regummed), o.g 24, 26, 35 and 37 (these three unused, no gum), virtually all Fine-Very Fine, No. 37 with 1992 P.F. certificate ..... E. 400-500
- 2741 **Used Classics, 1851-60.** Most of the lot consists of approximately 220 No. 11's with shades and cancels, very few plated so we assume there may be some interesting plate varieties to be found, also Nos. 9, nine 24 (several red carrier cancels), 25, eleven 26, two 35 and one each 36 and 37, mixed condition, Very Good-Very Fine appearance..... E. 500-750
- 2742 **Small Balance.** Seven stamps, incl. used Nos. 71 and 162, Mint N.H. Nos. 233, 572-573, also U98 cut square (thins) and Hawaii No. 28, Fine-Very Fine..... 1,660.00
- 2743 ★ **Small Balance Lot.** Incl. Nos. 230-239, 299, 505 error in block of nine, C6 and seven C18, mixed condition or centering on some, Very Good-Very Fine appearance ..... E. 500-750
- 2744 ★ **Balance of Consignment.** About 50 items, incl. 2c and 5c Norse American (Nos. 620-621) plate blocks of eight plus position blocks, 22 No. 612 in blocks, 9c Nebr. Ovpt. block of four, a very pretty 10c Parcel Post block of four, two used panes of 100 of Postage due No. J67, one with plate no. block of six and a tiny bit of 3c postage in sheets, the unused nearly all Mint N.H., generally Fine-Very Fine..... E. 500-750
- 2745 ★ **Balance.** Four items, incl. Mint N.H. White Plains souvenir sheet, No. 579 Mint N.H. plate no. and star block of four, last two are Mint N.H. No. 1908 Fire Pumper plate no. strips of seven from plates 1 and 2, last two Very Fine, others about Fine ..... E. 750-1,000
- 2746 **Balance.** Hundreds of used stamps in stock books, 1930's-40's plate blocks and some first day covers, ranges from Bank Notes to Bureaus, Washington-Franklins and some more modern, mixed condition ..... E. 100-150
- 2747 ★★ **P.S.E. Certified 20th Century Balance.** 55 stamps, nearly all Mint N.H., each on single stock card with graded P.S.E. certificate (some pairs submitted before P.S.E. began grading them), from Scott 490 through 736 and some back-of-book, lower-value Regular Issues and Commemoratives including coils, nice condition throughout with only a small handful of certificates stating problems, grades mostly in the VF-XF 85 to XF 90 range with a few higher or lower, Very Fine-Extremely Fine, all ex Whitman, a substantial investment in certificates ..... E. 500-750
- 2748 **Failed Certificate Submissions.** Five items with certificates mentioning reperf or regum (mostly reperf), incl. used Nos. 76, 91, unused original gum 215 and 218, regummed 275, also incl. a regummed no. 86 with **split grill**, small faults and an original gum No. 284 with photocopy of 1996 P.F. certificate for block of four (this stamp is sound), overall Fine-Very Fine appearance .... E. 400-500
- 2749 **Extensions Balance.** Two stamps, first 5c Red Brown (1), three ample to large margins, huge at left showing part of adjoining stamp, bold strike of **blue** circular datestamp, small tear at upper right, Very Fine appearance, with 2011 P.S.E. certificate, second 15c Dark Blue (274), barest trace of hinging, Very Fine and choice, with 2011 P.F. certificate (VF-XF 85) ..... 875.00
- 2750 **Small Extensions Balance.** Three stamps from previous sales, 50c Trans-Mississippi No. 291, wide margins and choice centering, expertly reperfed at right, with 2011 P.F. certificate, No. 443 line pair, hinged, with 2003 P.F. certificate as Mint N.H., No. 159 with 2003 P.F. certificate as original gum, 2011 P.S.E. certificate as regummed, Extremely Fine in either case..... 945.00
- 2751 °★ **“Investment” Portfolio.** Incl. unused (no gum) Nos. 22 and 37, Jumbo 3c Columbian (small gum disturbance), Mint N.H. No. 308, No. 404, 4c and 15c Perf 10 Washington-Franklin and Mint N.H. Nos. 572-573, the rest are common stamps from the 1920's-30's and a small group of attractive but inexpensive Canada (1930's and later), apparently fault free except for tiny thin spot on the No. 22, Fine-Very Fine lot with a couple in higher grade ..... E. 750-1,000
- 2752 **Eclectic Balance.** Small but diverse group of unused and used stamps, incl. unused Nos. 26, 287, 327, 400, 834, Q4 block of four, S2-S4 plate blocks, WS11 plate no. single, also United Nations No. 38 (8), few with faults but overall Fine-Very Fine ..... E. 750-1,000
- 2753 **Eclectic Balance.** Small balance with a mix of material, best single item is used 6c 1869 Issue (115), also a small Narcotic stamp collection including No. RJA70, some loose stamps and Bank Note Issue covers, few train coupons depicting James Smillie's "The Crossing" engraving which was the basis for the design of the 3c 1869 Issue, overall Fine ..... E. 100-150
- 2754 **Balance.** Four Scott albums with slipcovers, mostly for back-of-book and modern issues, sparsely populated but with unused Air Post incl. Nos. C1-C6 and C18, few Officials, Parcel Post incl. Q1-Q7, Q10 and Q12, some Revenues, Possessions incl. Guam 1-5 and E1, Hawaii Nos. O1-O6, some faults, some Fine-Very Fine, the albums with slipcovers are a nice bonus..... E. 500-750

END OF SALE—THANK YOU



# Grading Index to Sale 1014

Grade	Scott	Lot	Year/Service/Grade
100J	9	1051	Enc. PSE 100J USED
100J	304	1726	2011 PSE 100J USED
100J	406	1891	2011 PSE 100J USED
100J	532	2028	2011 PSE 100J NH
100J	E8	2228	2008 PSE 100J NH
100J	E10	2235	2008 PSE 100J NH
100J	E14	2246	Enc. PSE 100J NH
100J	JQ5	2452	2008 PSE 100J USED
100J	RW33	2515	2011 PSE 100J NH
100	314	1741	2011 PSE 100 NH
100	347	1783	2011 PSE 100 NH
100	394	1848	2009 PSE 100 OGh
100	406	1892	Enc. PSE 100 USED
100	463	1958	2011 PSE 100 USED
100	496	1989	2011 PSE 100 NH
100	511	2005	2011 PSE 100 NH
100	529	2027	2011 PSE 100 USED
100	550	2053	2011 PSE 100 NH
100	696	2123	2011 PSE 100 NH
100	C14	2184	2008 PSE 100 NH
100	C19	2207	Enc. PSE 100 USED
100	E11	2239	Enc. PSE 100 NH
100	E12a	2242	2008 PSE 100 NH
100	E15a	2247	Enc. PSE 100 NH
98J	17	1076	2011 PSE 98J USED
98J	231	1470	2009 PSE 98J NH
98J	232	1474	2009 PSE 98J NH
98J	233	1480	2009 PSE 98J NH
98J	424	1902	2011 PSE 98J USED
98J	470	1967A	2011 PSE 98J NH
98J	510	2004	2011 PSE 98J NH
98J	C13	2176	2011 PSE 98J NH
98J	E2	2214	2009 PSE 98J USED
98J	E13	2244	2006 PSE 98J NH
98J	K6	2323	2009 PSE 98J OGph
98J	Q1	2410	2007 PSE 98J NH
98J	Q1	2411	Enc. PSE 98J NH
98J	Q5	2424	2008 PSE 98J OGph
98J	Q12	2446	2010 PF 98J NH
98	2	1015	Enc. PSE 98 USED
98	9	1052	Enc. PSE 98 USED
98	11	1055	2011 PSE 98 NH
98	11A	1056	2011 PSE 98 USED
98	85C	1231	Enc. PSE 98 USED
98	149	1390	2011 PSE 98 USED
98	216	1441	2011 PSE 98 OGph
98	234	1485	Enc. PSE 98 NH
98	236	1491	2008 PSE 98 NH
98	237	1498	2010 PSE 98 NH
98	238	1504	Enc. PSE 98 NH
98	239	1510	Enc. PSE 98 NH
98	239	1511	Enc. PSE 98 NH
98	281	1622	2011 PSE 98 USED
98	286	1627	2007 PSE 98 NH
98	290	1645	Enc. PSE 98 NH
98	295	1688	2011 PSE 98 USED
98	300	1712	2009 PSE 98 NH
98	300	1713	2009 PSE 98 NH
98	325	1752	2008 PSE 98 NH

Grade	Scott	Lot	Year/Service/Grade
98	381	1833	2009 PSE 98 USED
98	382	1834	2011 PSE 98 OGph
98	396	1851	2008 PSE 98 NH
98	398	1854	Enc. PSE 98 NH
98	400A	1868	2009 PSE 98 NH
98	404	1883	2009 PSE 98 NH
98	431	1907	2011 PSE 98 NH
98	469	1966	2010 PSE 98 NH
98	471	1968	2009 PSE 98 NH
98	480	1982	2011 PSE 98 OGph
98	524	2026	2011 PSE 98 NH
98	550	2054	2011 PSE 98 NH
98	572	2063	2009 PSE 98 NH
98	585	2077	2010 PSE 98 NH
98	615	2087	2011 PSE 98 NH
98	623	2092	2009 PSE 98 NH
98	661	2110	2007 PSE 98 NH
98	662	2111	2009 PSE 98 NH
98	667	2116	2009 PSE 98 NH
98	679	2121	2010 PSE 98 NH
98	C2	2135	2008 PSE 98 NH
98	C3	2139	Enc. PSE 98 NH
98	C4	2150	2009 PSE 98 NH
98	C5	2151	Enc. PSE 98 NH
98	C6	2153	Enc. PSE 98 NH
98	C6	2154	Enc. PSE 98 NH
98	C6	2155	2009 PSE 98 NH
98	C10	2157	Enc. PSE 98 NH
98	C13	2177	Enc. PSE 98 NH
98	C13	2178	Enc. PSE 98 NH
98	C13	2179	2009 PSE 98 NH
98	C14	2185	Enc. PSE 98 NH
98	C14	2186	Enc. PSE 98 NH
98	C15	2191	Enc. PSE 98 NH
98	C15	2192	Enc. PSE 98 NH
98	E5	2220	2008 PSE 98 NH
98	E7	2225	2009 PSE 98 NH
98	E9a	2231	2008 PSE 98 NH
98	E11	2240	2008 PSE 98 NH
98	E11b	2241	Enc. PSE 98 NH
98	E12a	2243	Enc. PSE 98 NH
98	E14/21	2249	Enc. PSE 98 NH
98	K17	2339	2011 PSE 98 NH
98	Q1	2412	2008 PSE 98 NH
98	Q3	2416	Enc. PSE 98 NH
98	Q5	2422	Enc. PSE 98 NH
98	Q6	2426	2009 PSE 98 NH
98	Q8	2431	2008 PSE 98 NH
98	Q10	2434	2007 PSE 98 NH
98	Q10	2435	2009 PSE 98 NH
98	Q10	2438	2009 PSE 98 USED
98	Q11	2439	2009 PSE 98 NH
98	Q11	2440	Enc. PSE 98 NH
98	RJA99b	2475	2005 PSE 98 NH
98	RW28	2512	2011 PSE 98 NH
95J	17	1077	2008 PSE 95J USED
95J	107	1274	Enc. PSE 95J OGph
95J	232	1475	2007 PSE 95J NH
95J	236	1492	2009 PSE 95J NH

Grade	Scott	Lot	Year/Service/Grade
95J	240	1521	2010 PSE 95J OGph
95J	265	1602	2011 PSE 95J USED
95J	304	1721	Enc. PSE 95J NH
95J	403	1879	2008 PSE 95J NH
95J	445	1923	2010 PSE 95J NH
95J	523	2021	2011 PSE 95J OGph
95J	C13	2180	2009 PSE 95J NH
95J	E3	2215	Enc. PSE 95J NH
95J	E9	2232	Enc. PSE 95J NH
95J	J64	2314	2011 PSE 95J NH
95J	Q2	2415	Enc. PSE 95J NH
95J	Q3	2417	Enc. PSE 95J NH
95J	Q6	2427	Enc. PSE 95J NH
95	1	1010	Enc. PSE 95 USED
95	1b	1014	Enc. PSE 95 USED
95	2	1016	Enc. PSE 95 USED
95	3	1022	Enc. PSE 95 NGAI
95	3	1023	2011 PSE 95 NGAI
95	9	1050	Enc. PSE 95 OGh
95	10A	1053	2008 PSE 95 NH
95	13	1064	Enc. PSE 95 USED
95	14	1068	2008 PSE 95 USED
95	21	1086	Enc. PSE 95 USED
95	24	1088	Enc. PSE 95 OGph
95	32	1107	Enc. PSE 95 USED
95	36	1112	2006 PSE 95 USED
95	38	1123	Enc. PSE 95 OGph
95	69	1187	Enc. PSE 95 USED
95	72	1198	Enc. PSE 95 USED
95	97	1251	2011 PSE 95 OGh
95	106	1272	Enc. PSE 95 OGh
95	114	1293	Enc. PSE 95 NH
95	117	1301	Enc. PSE 95 USED
95	130	1348	2011 PSE 95 USED
95	154	1396	Enc. PSE 95 USED
95	190	1423	2011 PSE 95 USED
95	209	1430	Enc. PSE 95 OGph
95	218	1447	2008 PSE 95 USED
95	230	1466	2011 PSE 95 NH
95	230	1467	Enc. PSE 95 NH
95	232	1476	Enc. PSE 95 NH
95	232	1477	2011 PSE 95 NH
95	235	1488	2008 PSE 95 NH
95	236	1493	2010 PSE 95 NH
95	237	1499	2008 PSE 95 NH
95	239	1512	2011 PSE 95 NH
95	241	1535	2011 PSE 95 USED
95	243	1552	2006 PSE 95 USED
95	258	1588	2011 PSE 95 USED
95	285	1625	2006 PSE 95 NH
95	285	1626	Enc. PSE 95 NH
95	286	1628	2005 PSE 95 NH
95	287	1631	2007 PSE 95 NH
95	288	1637	2006 PSE 95 NH
95	288	1638	Enc. PSE 95 NH
95	289	1641	2011 PSE 95 NH
95	290	1646	2010 PSE 95 NH
95	291	1649	2009 PSE 95 OGph
95	292	1655	2007 PSE 95 OGph

## Grading Index to Sale 1014

Grade	Scott	Lot	Year/Service/Grade
95	292	1666	Enc. PSE 95 USED
95	293	1671	Enc. PSE 95 OGph
95	298	1696	2005 PSE 95 NH
95	304	1722	2011 PSE 95 NH
95	304	1723	2011 PSE 95 NH
95	312	1738	2009 PSE 95 OGph
95	315	1743	2011 PSE 95 NH
95	323	1750	2008 PSE 95 NH
95	341	1779	2011 PSE 95 OGph
95	395	1849	2011 PSE 95 NH
95	399	1858	Enc. PSE 95 NH
95	400	1862	2009 PF 95 NH
95	402	1876	2009 PSE 95 NH
95	437	1911	2008 PSE 95 OGph
95	445	1925	2011 PSE 95 OGph
95	458	1946	2011 PSE 95 USED
95	475	1971	2007 PSE 95 NH
95	491	1985	2009 PSE 95 USED
95	558	2055	2011 PSE 95 NH
95	573	2068	Enc. PSE 95 NH
95	C3	2140	Enc. PSE 95 NH
95	C3	2141	2011 PSE 95 NH
95	C13	2181	2009 PSE 95 NH
95	C15	2193	2011 PSE 95 NH
95	C15	2194	2011 PSE 95 NH
95	C15	2197	2011 PSE 95 OGph
95	C15	2200	2011 PSE 95 USED
95	E2	2212	Enc. PSE 95 NH
95	E4	2216	Enc. PSE 95 NH
95	E6	2221	Enc. PSE 95 NH
95	E10	2237	2011 PSE 95 OGph
95	JQ4	2451	Enc. PSE 95 NH
95	Q8	2432	2008 PSE 95 NH
95	Q10	2436	2009 PSE 95 NH
95	R79a	2461	2009 PSE 95 NG
95	RJA99b	2476	2005 PSE 95 NH
95	RW2	2480	2010 PF 95 NH
95	RW7	2492	2011 PSE 95 NH
90J	7	1040	2008 PSE 90J USED
90J	8	1045	2010 PSE 90J USED
90J	12	1058	2009 PSE 90J USED
90J	113	1290	2011 PSE 90J USED
90J	240	1520	2004 PSE 90J NH
90J	240	1527	2011 PSE 90J USED
90J	242	1537	2009 PSE 90J OGph
90J	254	1583	2011 PSE 90J OGph
90J	421	1899	2007 PSE 90J OGph
90J	523	2019	2011 PSE 90J NH
90J	E2	2213	2006 PSE 90J NH
90J	O24	2350	2011 PSE 90J USED
90J	Q7	2429	2009 PSE 90J NH
90	1	1011	2011 PSE 90 USED
90	7	1039	Enc. PSE 90 OGph
90	7	1041	Enc. PSE 90 USED
90	8	1046	2011 PSE 90 USED
90	13	2543	2006 PSE 90 OGh
90	24	1089	2011 PSE 90 NH
90	30A	1102	Enc. PSE 90 OGph
90	37	1118	2011 PSE 90 NG

Grade	Scott	Lot	Year/Service/Grade
90	40	1136	2003 PSE 90 NGAI
90	69	1184	2011 PSE 90 NG
90	71	1195	2009 PSE 90 USED
90	76a	1215	2008 PSE 90 USED
90	98	1252	2011 PSE 90 NG
90	102	1265	2006 PSE 90 NG
90	103	1269	2011 PSE 90 USED
90	112	1288	2008 PSE 90 OGph
90	114	1294	2011 PSE 90 OGh
90	116	1297	2008 PSE 90 OGph
90	132	1353	Enc. PSE 90 OG
90	133	1358	2010 PSE 90 OGh
90	160	1404	2006 PSE 90 OGh
90	222	1457	2010 PSE 90 NH
90	229	1463	Enc. PSE 90 NH
90	229	1465	2011 PSE 90 USED
90	239	1514	2011 PSE 90 NH
90	241	1528	2009 PSE 90 NH
90	242	1538	2011 PSE 90 OGph
90	244	1558	2011 PF 90 OGph
90	288	1639	2009 PSE 90 NH
90	289	1642	2005 PSE 90 NH
90	291	1647	2005 PSE 90 NH
90	292	1656	2011 PSE 90 OGph
90	294a	1705	Enc. PSE 90 OG
90	299	1701	2011 PSE 90 NH
90	311	1735	2011 PSE 90 OGph
90	323	1751	2011 PSE 90 NH
90	326	1756	2009 PSE 90 NH
90	327	1758	2011 PSE 90 NH
90	330	1766	2008 PSE 90 NH
90	338	1773	2011 PSE 90 NH
90	338	1774	2011 PSE 90 NH
90	341	1778	2010 PSE 90 NH
90	341	1780	2011 PSE 90 OGph
90	352	1792	2011 PSE 90 USED
90	369	1827	2011 PSE 90 USED
90	399	1859	2007 PF 90 NH
90	400	1863	2010 PSE 90 NH
90	400A	1869	2007 PSE 90 NH
90	404	1888	2003 PSE 90 OGph
90	438	1913	2011 PSE 90 NH
90	439	1915	2011 PSE 90 NH
90	439	1916	2009 PSE 90 NH
90	447	1929	2006 PSE 90 NH
90	449	1935	2009 PSE 90 USED
90	459	1952	2004 PSE 90 NH
90	493	1987	2011 PSE 90 NH
90	495	1988	2011 PSE 90 NH
90	500	1994	2009 PSE 90 USED
90	559	2056	2009 PSE 90 NH
90	C14	2187	2011 PSE 90 NH
90	C14	2190	2011 PSE 90 USED
90	C15	2195	2008 PSE 90 NH
90	E1	2210	2010 PSE 90 NH
90	E6	2222	2006 PSE 90 NH
90	J28	2286	2011 PSE 90 USED
90	K5	2322	2011 PSE 90 USED
90	K6	2325	2011 PSE 90 USED

Grade	Scott	Lot	Year/Service/Grade
90	K8	2326	2010 PSE 90 NH
90	K10	2330	2011 PSE 90 NH
90	Q11	2442	2008 PSE 90 NH
90	Q11	2443	2011 PSE 90 NH
90	R86c	2462	2009 PSE 90 USED
90	RW4	2486	2007 PF 90 NH
85J	120	1311	2011 PSE 85J USED
85J	217	1445	2011 PSE 85J USED
85	3	1025	1985 PF 85 NGAI
85	4	1029	2006 PSE 85 NGAI
85	18	1081	2005 PSE 85 OGph
85	69	1185	2011 PSE 85 NG
85	162	1407	2011 PF 85 USED
85	240	1524	2009 PSE 85 OGph
85	242	1545	2011 PSE 85 USED
85	243	1548	2009 PSE 85 OGph
85	286	1630	2009 PSE 85 NH
85	291	1650	2011 PSE 85 OGph
85	292	1654	2006 PSE 85 NH
85	293	1668	2006 PSE 85 NH
85	296	1690	2009 PSE 85 NH
85	393	1845	2011 PSE 85 NH
85	400A	1871	2010 PSE 85 NH
85	443	1920	2011 PSE 85 NH
85	444	1921	2011 PSE 85 NH
85	454	1942	2004 PSE 85 NH
85	460	1954	2006 PSE 85 OGh
85	546	2047	2011 PSE 85 NH
85	E10	2238	2010 PSE 85 NH
85	J19	2276	2004 PSE 85 NH
85	JQ2	2448	2011 PSE 85 NH
85	K15	2337	2011 PSE 85 OGph
85	RW1	2478	2011 PSE 85 NH
80J	68	1181	2007 PSE 80J OGph
80J	E1	2211	2011 PSE 80J OGph
80J	K12	2333	2011 PSE 80J USED
80J	K18	2340	2011 PSE 80J NH
80J	O44	2353	2011 PSE 80J USED
80	117	1300	Enc. PSE 80 OG
80	155	1397	2004 PSE 80 NG
80	242	1546	2011 PSE 80 USED
80	287	1636	2011 PSE 80 NH
80	385	1837	2011 PSE 80 OGph
80	423	1901	2011 PSE 80 OGph
80	K15	2338	2011 PSE 80 USED
75	PR74	2392	2007 PSE 75 OGh
70	O13	2343	2004 PSE 70 POG
30	119b	1307	Enc. PSE 30 USED



# Certificates at a Special Price...



PF 494993 – The stamp did not originate on this cover and the tying cancellation is counterfeit.

## \$20 for Covers Valued\* at \$500 or Less

It's a fact of life – all postal history should be certified. A tying cancel doesn't guarantee a cover is genuine. The PF has the references and knowledge to detect fake cancels. Plus a cover with a certificate sells for a higher price because it has been examined by experts. So isn't it time for you to get your cover collection certified?

Let the experts at the Philatelic Foundation get you started by expertizing your lower priced covers for half price. That means you can have the "Gold Standard" in certifications for your covers valued at \$500 or less for just \$20.

For higher valued covers the certification cost is 5% of the value with a minimum fee of \$40 and a maximum fee of \$650 – a fair price to pay for peace of mind. We also do "Free" franks as well.

### Submit Your Stamps and Covers Today for a PF Certificate

Call 1-212-221-6555 or visit [www.PhilatelicFoundation.org](http://www.PhilatelicFoundation.org) today to download a submission form. Fill out the one-page form and send it to us with your stamp or cover.

\* Based on auction realization or our acceptance of your evaluation



**The Philatelic Foundation**  
70 West 40th Street, 15th Floor  
New York, NY 10018  
(212) 221-6555  
[www.PhilatelicFoundation.org](http://www.PhilatelicFoundation.org)

# Live Internet Bidding at Siegel Auctions

## BIDDING FROM YOUR COMPUTER LETS YOU BE PART OF THE LIVE AUCTION FROM ANYWHERE IN THE WORLD!

There's **NO SUBSTITUTE** for following the auction in real time.  
Live Internet Bidding lets you bid and buy as though you were right there in the saleroom.  
And it's easy.

**This step-by-step guide will instruct you how to register, set your browser and use the bidding interface.**

Start by following the simple steps to become a registered Live Internet Bidder.  
Once you've been approved for bidding, you can listen to the auction and place bids with the click of a mouse.

### Registering with **STAMP AUCTION NETWORK & SIEGEL AUCTION GALLERIES**

Live Internet Bidding is managed by Stamp Auction Network (SAN).  
To bid, you must be registered and approved by *both* SAN and Siegel.  
To decide what you need to do, choose the description below that best fits you.



I've already registered with SAN and have been approved by Siegel for internet bidding.

I'm a Siegel client, but I'm not registered with SAN.

Go to [stampauctionnetwork.com/siegel](http://stampauctionnetwork.com/siegel) and click on "Register" at the top. Check the box for Robert A. Siegel Auction Galleries (under "R") and submit the form, indicating you are a Siegel client. Once registered at SAN, you're ready for internet bidding.

I've bid through SAN before, but this is the first time I've bid in a Siegel sale.

Then you just need to be approved by Siegel. Go to [stampauctionnetwork.com/siegel](http://stampauctionnetwork.com/siegel) and click on "Update Registration" at the top. Your SAN account information will be sent to us for approval (you might be asked for other trade references). Once approved by Siegel for bidding, you're ready for internet bidding.

I've never bid with Siegel, nor registered with SAN.

Go to [stampauctionnetwork.com/siegel](http://stampauctionnetwork.com/siegel) and click on "Register" at the top. Check the box for Robert A. Siegel Auction Galleries (under "R") and submit the form **with your trade references** (please, no family members or credit card companies as references). Once registered at SAN and approved by Siegel for bidding, you're ready for internet bidding.

Live Internet Bidding works by allowing registered bidders to observe and place bids.

Live Internet Bidding will work with any browser on both PC and Mac operating systems.

Before bidding by internet for the first time, we recommend finding a sale in progress and listening to the public broadcast or logging in as a registered bidder. This will help you develop a feel for the sale tempo and bidding interface.

### Log on to the auction at [stampauctionnetwork.com/siegel](http://stampauctionnetwork.com/siegel).

You can also log on at [siegelauctions.com](http://siegelauctions.com)

When you're logged on as a Live Internet Bidder, the bidding interface shows a photo and description of the lot, the current bid (and your bidding status), options for placing competitive bids and buttons with bid increments.

- After you click on a bid amount, the auctioneer is immediately notified of your bid.
- Retracting a bid is usually not acceptable, so please bid carefully.
- If you bid and then decide to stop, the "Pass" button will tell the auctioneer you are no longer bidding.
- You can send messages to the auctioneer (for example, a request for extension).
- You can track prior realizations from the bidding screen.



"System Down" or "Lost Connection" events do occasionally happen.

If you have any problems with Live Internet Bidding please call 212-753-6421 for immediate assistance.



# Bid Form—15% Premium Sale

Sale 1014

Wed.-Fri., October 12-14, 2011

**1** Please provide the following information:

NAME.....

ADDRESS.....

CITY/STATE/ZIP .....

TEL. (DAY) ..... FAX.....

E-MAIL.....

PADDLE #
<i>Do not write in box</i>

**2** Have you purchased from us in the past 5 years?  YES (if so, please go to Section 3)  
 NO (please provide a trade reference and bank information)

References:

Stamp Firm:..... Telephone.....

Bank:..... Account # .....

**3** In the space provided below, enter the **lot number** from **Sale 1014** and your corresponding bid. Please use **whole dollar amounts** only and enter the **maximum bid** you wish to have us execute on your behalf, according to the **bidding increments** on other side of this form. **Your bid will NOT include the 15% buyer's premium.** We will advance the bidding at one increment over the next highest bid; therefore, you may be awarded the lot at less than your maximum bid. Please do not use "plus" bids or "buy" bids. If you wish to bid on one lot **or** the other, indicate your "or" bid between lot number/bid entries and bracket your choices. If you wish to place a **bidding limit** on the total amount of your bids, please enter your limit in the space marked "Limit Bids".

**PLEASE NOTE BIDDING INCREMENTS AND SHIPPING CHARGES (ON BACK OF THIS PAGE)**

**LIMIT BIDS:** Check this box if you wish to limit the total amount of your bids (not including the **15% buyer's premium**) in this sale. Your bids will be executed until your bidding limit no longer allows for additional bids. **The total amount you wish to bid is:** \$ .....

Lot	Bid	Lot	Bid	Lot	Bid
	\$		\$		\$

**4** **AGREEMENT:** By signing this bid form, you agree to pay for purchases resulting from your bids, in accordance with the **Conditions of Sale** printed in the sale catalogue. You also agree to pay the **15% buyer's premium, shipping costs (see reverse), and sales tax or use tax or customs duty which may be due on the total invoiced amount.** It is understood that these bids will be executed by Siegel Auction Galleries as a courtesy to absentee bidders, but you waive the right to make any claim against the auctioneer or the firm, arising from the these bids. **You are responsible for your written bids, including any errors on your part and any additions or changes to the bids herein.**

**Payment must be made by cash, check, money order or wire transfer. Credit cards will not be accepted.**

 SIGNED..... TODAY'S DATE .....

**5** Please submit your bids promptly (telephone bids must be confirmed in writing).  
**Mail to: Robert A. Siegel Auction Galleries, Inc.**  
 60 E. 56th Street, 4th Floor, New York, N.Y. 10022 **OR FAX YOUR BIDS: (212) 753-6429**  
 Telephone (212) 753-6421

**Shipping Instructions, Bidding Increments and space for additional bids on other side of form**



## Additional Bids

Sale 1014—October 12-14, 2011

Lot	Bid	Lot	Bid	Lot	Bid
	\$		\$		\$

### Shipping and Transit Insurance

We will be pleased to arrange for shipping and transit insurance for purchases in this sale (except those described as “floor sale only”). To expedite billing and delivery of lots to hundreds of buyers per sale, we use standard charges for postage and insurance, based on the package weight and mailing requirements (see schedule). The standard charges are sometimes slightly more or less than the actual postage or Fedex fees, but we do not include any charge for our labor or packing costs. Therefore, we ask all buyers to remit the prescribed amount for shipping charges.

Transit insurance is provided in all cases, except when the buyer has furnished us with proof that insurance coverage is effective under another policy. Proof, in such cases, will be accepted in the form of a written certificate from the insurance carrier.

You are responsible for insurance charges, which will be added to your invoice. This coverage is provided for our mutual protection against theft or loss in transit.

### Bidding Increments

The auctioneer may regulate the bidding at his discretion. However, to assist absentee bidders in establishing their maximum bid for each lot, the increments shown at right will be used in most cases. We recommend that written bids conform to these increments (those which do not will be reduced to the next level).

### REVISED CHARGES FOR SHIPPING EFFECTIVE SEPTEMBER 1, 2010

We have reduced the Fedex Envelope charge to \$20, reflecting the elimination of the fuel surcharge. All other charges remain the same.

#### Current Postage & Insurance Charges

Weight/Class	Shipping Method	Charges
Up to 2 lbs.	Fedex Envelope	\$20.00
Over 2 lbs.	Fedex Box	\$35.00*
Non-U.S.	Fedex/Courier	\$50.00**
Bulk Lots	UPS Preferred	By weight and value
<p><b>These fees reflect additional Fedex charges for residential delivery, signature and fuel surcharge.</b>  <b>*Higher fees will be charged on packages weighing more than 5 lbs. or insured for more than \$75,000.</b>  <b>**Buyers are liable for all customs duties and clearance charges. An accurate declaration of value will be made on all import/export documents.</b></p>		

9/2009

Up to \$50	\$5	\$3,000-7,000	\$250
\$50-200	\$10	\$7,000-20,000	\$500
\$200-500	\$25	\$20,000-30,000	\$1,000
\$500-1,000	\$50	\$30,000-75,000	\$2,500
\$1,000-3,000	\$100	\$75,000 up	\$5,000

6/2008





**PRICES REALIZED FOR SALE 1014---10/12/2011**

**Outstanding United States Stamps**

Robert A. Siegel Auction Galleries, Inc.  
60 East 56th Street, 4th Floor, New York, NY 10022  
Tel (212) 753-6421 Fax (212) 753-6429

Lot#	Realized	Lot#	Realized	Lot#	Realized	Lot#	Realized	Lot#	Realized	Lot#	Realized	Lot#	Realized	Lot#	Realized
1001	350	1044	400	1088	500	1133	500	1176	2,100	1218	1,250	1261	500	1304	750
1002	450	1045	6,750	1089	650	1134	900	1177	1,100	1219	1,700	1262	6,000	1305	325
1003	500	1046	4,000	1090	425	1135	400	1178	800	1220	550	1263	750	1306	225
1004	225	1047	750	1091	800	1136	475	1179	700	1221	325	1264	300	1307	12,000
1005	110	1048	950	1092	850	1137	550	1180	3,750	1222	190	1265	600	1308	9,500
1006	1,800	1049	800	1093	650	1138	425	1181	1,200	1223	400	1266	550	1309	1,500
1007	2,500	1050	1,700	1094	550	1139	300	1182	200	1224	750	1267	275	1310	650
1009	3,250	1051	3,500	1095	700	1140	325	1183	275	1225	2,600	1268	1,700	1311	1,300
1010	1,100	1052	600	1096	7,500	1141	250	1184	800	1226	500	1269	45,000	1312	1,300
1011	450	1053	20,000	1097	950	1142	1,700	1185	550	1227	550	1270	1,500	1313	475
1012	200	1054	350	1098	600	1143	1,200	1186	150	1228	325	1271	1,400	1314	650
1013	450	1055	5,000	1099	700	1144	900	1187	500	1229	550	1272	6,250	1315	650
1014	3,000	1056	450	1100	700	1145	850	1188	425	1230	700	1273	1,200	1316	1,600
1015	4,000	1057	500	1101	425	1146	850	1189	800	1231	24,000	1274	9,500	1317	2,100
1016	1,900	1058	1,200	1102	3,750	1147	850	1190	1,200	1232	550	1275	650	1318	3,250
1017	700	1059	900	1103	200	1148	650	1191	14,000	1233	1,800	1277	1,900	1319	475
1018	425	1060	700	1104	250	1149	1,700	1192	800	1234	1,200	1278	700	1320	500
1019	550	1061	225	1105	425	1150	1,300	1193	550	1235	1,200	1279	1,100	1321	1,200
1020	425	1064	1,600	1107	1,400	1151	2,300	1194	225	1236	350	1280	1,300	1322	475
1021	1,300	1065	2,400	1108	300	1152	700	1195	475	1237	650	1281	5,750	1323	950
1022	1,300	1066	500	1109	225	1153	1,800	1196	325	1238	1,300	1282	1,600	1324	350
1023	1,400	1067	800	1110	650	1154	750	1197	1,100	1239	160	1283	700	1325	1,600
1024	1,400	1068	450	1111	375	1155	3,500	1198	2,900	1240	500	1284	600	1326	750
1025	850	1069	275	1112	1,800	1156	1,800	1199	1,500	1241	275	1285	500	1327	375
1026	650	1070	475	1113	350	1157	400	1200	900	1242	550	1286	1,400	1328	3,000
1027	700	1071	225	1115	400	1158	425	1201	750	1243	850	1287	1,400	1329	475
1028	550	1072	3,250	1116	375	1159	550	1202	800	1244	1,100	1288	1,500	1330	2,100
1029	1,300	1073	2,100	1117	1,100	1160	190	1203	225	1245	300	1289	180	1331	800
1030	1,300	1074	950	1118	500	1161	150	1204	850	1246	70	1290	250	1332	350
1031	1,300	1075	325	1119	650	1162	550	1205	900	1247	300	1291	200	1333	600
1032	1,300	1076	2,700	1120	750	1163	200	1206	1,400	1248	550	1292	400	1334	850
1033	600	1077	700	1121	750	1164	600	1207	3,500	1249	1,300	1293	1,700	1335	950
1034	300	1078	130	1123	7,500	1165	300	1208	650	1250	400	1294	600	1336	350
1035	15,250	1079	160	1124	1,600	1167	1,100	1209	300	1251	11,000	1295	190	1337	1,900
1036	4,250	1080	650	1125	140	1168	275	1210	425	1252	1,600	1296	900	1338	550
1037	3,750	1081	2,700	1126	700	1169	275	1211	450	1254	800	1297	3,500	1339	1,200
1038	1,600	1082	425	1127	160	1170	1,100	1212	190	1255	750	1298	325	1340	350
1039	1,600	1083	2,400	1128	650	1171	225	1213	600	1256	7,000	1299	425	1341	350
1040	275	1084	2,000	1129	850	1172	425	1214	425	1257	190	1300	1,700	1342	1,700
1041	190	1085	350	1130	1,000	1173	2,100	1215	1,200	1258	750	1301	750	1343	750
1042	250	1086	7,500	1131	1,200	1174	200	1216	300	1259	600	1302	600	1344	425
1043	225	1087	400	1132	900	1175	3,750	1217	550	1260	650	1303	425	1345	600

**PRICES REALIZED FOR SALE 1014---10/12/2011**

**Outstanding United States Stamps**

Robert A. Siegel Auction Galleries, Inc.  
60 East 56th Street, 4th Floor, New York, NY 10022  
Tel (212) 753-6421 Fax (212) 753-6429

Lot#	Realized	Lot#	Realized	Lot#	Realized	Lot#	Realized	Lot#	Realized	Lot#	Realized	Lot#	Realized	Lot#	Realized
1346	300	1388	900	1434	150	1477	350	1522	500	1565	1,400	1609	2,700	1651	350
1347	325	1389	800	1435	190	1478	450	1523	250	1566	1,500	1610	325	1652	2,100
1348	6,000	1390	950	1436	250	1479	700	1524	475	1567	850	1611	300	1653	12,000
1349	2,000	1392	375	1437	2,400	1480	5,000	1525	275	1568	750	1612	425	1654	3,500
1350	550	1393	190	1438	275	1481	2,300	1526	1,000	1569	800	1613	700	1655	2,300
1351	1,300	1395	1,800	1439	1,500	1482	650	1527	750	1570	650	1614	550	1656	1,400
1352	650	1396	1,600	1440	650	1483	325	1528	9,500	1571	1,100	1615	450	1657	850
1353	6,000	1397	700	1441	950	1484	10,000	1529	1,100	1572	550	1616	225	1658	800
1354	2,100	1398	225	1442	450	1485	2,700	1530	550	1573	650	1617	375	1659	550
1355	2,000	1399	200	1443	600	1486	850	1531	225	1574	950	1618	600	1660	500
1356	1,200	1400	400	1444	5,500	1487	300	1532	350	1575	225	1619	550	1661	550
1357	1,100	1401	250	1445	200	1488	700	1533	425	1576	190	1620	375	1662	450
1358	550	1402	100	1446	1,300	1489	2,100	1534	2,100	1577	170	1621	300	1663	550
1359	500	1403	3,750	1447	1,600	1490	900	1535	1,600	1578	150	1622	500	1664	500
1360	700	1404	1,700	1448	325	1491	3,000	1536	1,100	1579	425	1623	900	1665	4,250
1361	225	1405	70	1449	375	1493	900	1538	1,600	1580	1,200	1624	850	1666	2,500
1362	600	1406	475	1450	800	1494	375	1539	900	1581	1,100	1625	425	1667	550
1363	325	1407	400	1451	200	1495	950	1540	600	1582	550	1626	450	1668	4,750
1364	425	1408	1,500	1452	1,100	1496	450	1541	400	1583	325	1627	2,000	1669	2,100
1365	450	1410	210	1453	325	1497	1,300	1542	425	1584	950	1628	500	1670	1,100
1366	250	1411	6,750	1454	550	1498	3,250	1543	250	1585	2,900	1629	325	1671	4,000
1367	120	1412	625	1455	275	1499	1,200	1544	3,500	1586	800	1630	5,125	1672	850
1368	800	1413	425	1456	225	1500	160	1545	600	1587	425	1631	1,200	1673	1,100
1369	450	1414	3,000	1457	650	1501	550	1546	600	1588	550	1632	300	1674	900
1370	275	1415	375	1458	375	1502	450	1547	4,750	1589	1,300	1633	850	1675	550
1371	26,000	1416	250	1459	250	1503	225	1548	1,200	1590	200	1634	600	1676	600
1372	65,000	1417	500	1460	500	1504	6,250	1549	1,300	1591	350	1635	300	1677	500
1373	1,600	1418	140	1461	750	1505	300	1550	475	1592	310	1636	325	1678	550
1374	600	1419	275	1462	1,100	1506	325	1551	2,000	1593	1,700	1637	1,000	1679	1,050
1375	700	1420	300	1463	2,100	1507	950	1552	3,500	1594	425	1638	1,100	1680	550
1376	1,500	1421	250	1464	500	1508	1,000	1553	250	1596	2,800	1639	600	1681	475
1377	650	1422	170	1465	250	1509	950	1554	5,000	1598	550	1640	1,000	1682	2,600
1378	3,250	1423	550	1466	225	1512	2,300	1555	1,800	1599	950	1641	3,500	1683	800
1379	2,500	1424	475	1467	170	1513	2,100	1556	850	1600	1,100	1642	950	1684	225
1380	1,500	1425	425	1468	425	1514	1,000	1557	2,300	1601	700	1643	2,600	1685	225
1381	850	1426	225	1469	300	1515	500	1558	1,500	1602	475	1644	450	1686	325
1382	850	1428	550	1470	1,300	1516	250	1559	1,700	1603	1,600	1645	7,500	1687	275
1383	1,100	1429	325	1471	180	1517	130	1560	6,750	1604	250	1646	2,100	1688	750
1384	2,200	1430	250	1472	850	1518	850	1561	3,750	1605	950	1647	4,250	1689	850
1385	650	1431	475	1473	550	1519	500	1562	850	1606	350	1648	1,200	1690	3,500
1386	325	1432	250	1475	650	1520	7,000	1563	4,750	1607	325	1649	1,300	1691	2,600
1387	300	1433	250	1476	400	1521	1,600	1564	1,300	1608	650	1650	600	1692	3,000



**PRICES REALIZED FOR SALE 1014---10/12/2011**

**Outstanding United States Stamps**

Robert A. Siegel Auction Galleries, Inc.  
60 East 56th Street, 4th Floor, New York, NY 10022  
Tel (212) 753-6421 Fax (212) 753-6429

Lot#	Realized	Lot#	Realized	Lot#	Realized	Lot#	Realized	Lot#	Realized	Lot#	Realized	Lot#	Realized	Lot#	Realized
1693	600	1736	425	1778	1,300	1820	850	1862	550	1905	400	1949	350	1992	450
1694	2,200	1737	475	1779	400	1821	375	1863	425	1906	800	1950	950	1993	225
1695	800	1738	1,200	1780	325	1822	225	1864	160	1907	1,100	1951	225	1994	275
1696	700	1739	325	1781	650	1823	800	1865	1,000	1908	200	1953	225	1995	550
1697	500	1740	425	1782	425	1824	375	1866	550	1909	550	1954	300	1996	200
1698	4,000	1741	325	1783	750	1825	2,600	1867	425	1910	650	1955	325	1997	400
1699	650	1742	180	1784	250	1826	550	1868	2,900	1911	170	1956	250	1998	225
1700	325	1743	850	1785	325	1827	450	1869	600	1912	850	1957	1,700	2000	700
1701	550	1744	140	1786	1,400	1828	800	1870	275	1913	700	1958	475	2001	400
1702	200	1745	250	1787	350	1829	325	1871	350	1914	750	1959	1,600	2002	1,200
1703	1,550	1746	250	1788	350	1830	750	1872	425	1915	750	1960	650	2003	650
1704	750	1747	3,000	1789	250	1831	550	1873	1,500	1916	800	1961	450	2004	650
1705	15,500	1748	850	1790	225	1832	450	1874	600	1917	300	1962	600	2005	1,300
1706	14,000	1749	275	1791	750	1833	350	1875	1,200	1918	375	1964	325	2006	450
1707	13,000	1750	500	1792	500	1834	650	1876	700	1919	400	1965	800	2007	450
1708	6,000	1751	170	1793	325	1835	2,200	1877	1,400	1920	325	1966	2,700	2008	650
1709	37,500	1752	3,500	1794	1,200	1836	700	1878	2,400	1921	650	1967	1,000	2009	300
1710	29,000	1753	225	1795	275	1837	325	1879	3,250	1922	325	1967	2,800	2010	750
1711	5,250	1754	700	1796	1,600	1838	650	1880	325	1923	15,500	1968	1,500	2011	170
1712	550	1755	1,600	1797	2,700	1839	110	1881	2,200	1924	2,300	1969	425	2012	160
1713	700	1756	2,600	1798	2,100	1840	1,700	1882	1,100	1925	1,900	1970	600	2013	1,000
1714	425	1757	275	1799	2,000	1841	1,900	1883	7,000	1926	550	1971	1,400	2015	950
1715	325	1758	500	1800	1,300	1842	4,750	1884	850	1927	300	1972	2,100	2016	475
1716	250	1759	550	1801	375	1843	3,750	1885	650	1928	200	1973	4,750	2017	350
1717	350	1760	1,000	1802	150	1844	225	1886	700	1929	800	1974	1,900	2018	650
1718	275	1761	1,500	1803	1,300	1845	700	1887	700	1930	700	1975	1,500	2019	1,300
1719	225	1762	600	1804	1,100	1846	225	1888	650	1931	10,000	1976	375	2020	600
1720	900	1763	700	1805	15,000	1847	500	1889	900	1932	800	1977	325	2021	750
1721	850	1764	225	1806	2,500	1848	450	1890	2,200	1933	600	1978	400	2022	425
1722	700	1765	750	1807	3,750	1849	4,500	1891	300	1934	700	1979	400	2023	325
1723	700	1766	500	1808	950	1850	325	1893	650	1935	650	1980	425	2024	325
1724	275	1767	900	1809	1,100	1851	650	1894	475	1936	225	1981	800	2025	225
1725	225	1768	225	1810	600	1852	225	1895	375	1937	450	1982	425	2026	1,800
1726	2,400	1769	550	1811	7,500	1853	550	1896	850	1938	425	1983	800	2027	750
1727	200	1770	500	1812	2,000	1854	500	1897	800	1939	375	1984	28,000	2028	300
1728	2,000	1771	1,100	1813	1,000	1855	500	1898	850	1940	550	1985	1,500	2030	1,200
1729	325	1772	400	1814	2,800	1856	350	1899	750	1942	225	1986	300	2031	325
1730	250	1773	425	1815	2,000	1857	3,500	1900	425	1943	3,250	1987	275	2032	1,800
1732	425	1774	250	1816	2,400	1858	500	1901	400	1945	200	1988	300	2033	1,000
1733	950	1775	900	1817	1,600	1859	325	1902	275	1946	2,200	1989	400	2034	950
1734	425	1776	170	1818	2,100	1860	350	1903	350	1947	1,800	1990	1,100	2035	2,000
1735	600	1777	375	1819	1,000	1861	1,200	1904	1,000	1948	375	1991	1,200	2036	4,250

**PRICES REALIZED FOR SALE 1014---10/12/2011**

**Outstanding United States Stamps**

Robert A. Siegel Auction Galleries, Inc.  
60 East 56th Street, 4th Floor, New York, NY 10022  
Tel (212) 753-6421 Fax (212) 753-6429

Lot#	Realized	Lot#	Realized	Lot#	Realized	Lot#	Realized	Lot#	Realized	Lot#	Realized	Lot#	Realized	Lot#	Realized
2037	2,300	2079	475	2123	1,700	2165	850	2211	325	2256	475	2301	275	2345	3,500
2038	1,700	2080	550	2124	850	2166	800	2212	4,750	2257	200	2302	700	2346	2,900
2039	1,200	2081	350	2125	180	2167	800	2213	3,000	2258	350	2303	650	2347	2,800
2040	140	2082	400	2126	550	2168	750	2214	950	2259	150	2304	450	2348	2,300
2041	400	2083	375	2127	450	2169	750	2215	5,000	2260	850	2305	275	2349	3,000
2042	2,500	2084	160	2128	425	2170	700	2216	12,000	2261	200	2306	250	2350	425
2043	650	2085	325	2129	425	2171	700	2217	1,900	2262	425	2307	275	2351	350
2044	1,000	2086	500	2130	475	2172	10,000	2218	150	2263	275	2309	400	2352	375
2045	425	2087	375	2131	475	2173	7,500	2219	300	2264	1,800	2310	375	2353	140
2046	170	2088	900	2132	700	2174	4,250	2220	5,250	2265	1,900	2311	350	2354	110
2047	275	2089	200	2133	500	2175	4,000	2221	2,600	2266	200	2312	170	2355	850
2048	250	2090	375	2134	325	2176	2,400	2222	1,100	2267	225	2314	350	2356	1,100
2049	750	2091	300	2135	950	2177	950	2223	200	2268	225	2315	475	2357	7,500
2050	550	2092	130	2136	550	2179	1,000	2224	5,250	2269	225	2316	235	2358	190
2051	475	2093	300	2137	1,600	2180	1,100	2225	900	2270	650	2317	325	2359	1,300
2052	600	2094	250	2138	550	2181	750	2226	1,100	2271	650	2318	375	2360	800
2053	5,250	2095	375	2139	800	2182	425	2227	550	2272	1,900	2319	550	2361	2,500
2054	1,000	2096	250	2140	325	2183	1,350	2228	4,250	2273	275	2320	450	2362	800
2055	225	2097	400	2141	450	2186	1,600	2229	550	2274	225	2321	425	2363	5,000
2056	475	2098	1,100	2142	315	2187	550	2230	800	2275	300	2322	650	2364	800
2057	400	2099	325	2143	275	2188	400	2231	2,100	2276	1,400	2323	350	2365	3,000
2058	450	2100	1,200	2144	315	2189	350	2232	750	2277	160	2324	450	2366	1,400
2059	450	2101	180	2145	300	2190	450	2233	325	2279	650	2325	400	2367	4,250
2060	825	2102	400	2146	750	2191	3,250	2235	6,000	2281	2,800	2326	350	2368	1,600
2061	325	2103	350	2147	600	2192	2,400	2236	475	2282	425	2327	400	2369	12,000
2062	650	2106	550	2148	600	2193	1,300	2237	425	2283	500	2328	450	2370	1,000
2063	500	2107	2,000	2149	160,000	2194	1,300	2238	600	2285	375	2329	375	2371	800
2064	650	2108	130	2150	275	2195	750	2239	2,000	2286	300	2330	375	2372	750
2065	550	2109	450	2151	800	2196	600	2240	850	2287	800	2331	600	2373	1,800
2066	850	2110	350	2152	525	2197	450	2241	800	2288	500	2332	3,000	2374	5,000
2067	1,300	2111	425	2153	700	2198	375	2243	475	2289	1,000	2333	450	2375	1,100
2068	200	2112	200	2154	750	2199	1,500	2245	475	2290	5,250	2334	950	2376	900
2069	170	2113	275	2155	725	2200	800	2246	1,500	2291	350	2335	475	2377	130
2070	150	2114	250	2156	1,200	2201	350	2247	275	2292	275	2336	500	2378	180
2071	210	2115	500	2157	250	2202	525	2248	350	2293	1,500	2337	450	2379	650
2072	3,000	2116	550	2158	1,100	2203	325	2249	200	2294	300	2338	1,200	2380	400
2073	2,700	2117	140	2159	1,300	2204	235	2250	750	2295	325	2339	2,100	2381	700
2074	1,400	2118	120	2160	1,000	2205	500	2251	550	2296	200	2340	225	2382	800
2075	275	2119	500	2161	1,100	2206	200	2252	110	2297	200	2341	450	2383	850
2076	1,100	2120	850	2162	750	2208	265	2253	550	2298	300	2342	250	2384	1,000
2077	450	2121	650	2163	750	2209	200	2254	375	2299	200	2343	225	2385	2,100
2078	3,750	2122	400	2164	700	2210	2,100	2255	200	2300	1,100	2344	3,500	2386	2,600



**PRICES REALIZED FOR SALE 1014---10/12/2011**

**Outstanding United States Stamps**

Robert A. Siegel Auction Galleries, Inc.  
60 East 56th Street, 4th Floor, New York, NY 10022  
Tel (212) 753-6421 Fax (212) 753-6429

Lot#	Realized	Lot#	Realized	Lot#	Realized	Lot#	Realized	Lot#	Realized	Lot#	Realized	Lot#	Realized	Lot#	Realized
2387	2,900	2433	325	2482	300	2525	225	2570	750	2613	850	2656	425	2699	750
2388	375	2434	3,500	2483	400	2526	100	2571	275	2614	350	2657	850	2700	1,200
2389	275	2435	3,000	2484	2,700	2527	250	2572	475	2615	800	2658	190	2701	1,200
2390	375	2436	1,200	2485	275	2528	225	2573	1,400	2616	800	2659	250	2703	5,750
2391	350	2437	225	2486	550	2529	900	2574	3,250	2617	1,100	2660	600	2704	7,500
2392	350	2438	750	2487	700	2530	550	2575	275	2618	550	2661	600	2705	9,500
2393	200	2439	1,600	2488	950	2531	800	2576	700	2619	900	2662	225	2706	7,000
2394	650	2440	1,600	2489	950	2532	950	2577	1,600	2620	160	2663	170	2707	5,250
2395	600	2441	275	2491	650	2533	375	2578	400	2621	350	2664	275	2708	4,750
2396	2,300	2443	325	2492	500	2534	1,100	2579	2,100	2622	550	2665	160	2709	3,750
2397	5,750	2445	300	2493	600	2537	4,000	2581	650	2623	650	2667	1,500	2710	4,750
2398	180	2446	3,500	2494	550	2538	5,750	2582	550	2624	650	2668	50	2711	2,600
2399	600	2447	225	2495	500	2540	325	2583	1,400	2625	275	2669	475	2712	3,000
2400	8,500	2448	275	2496	375	2541	425	2584	375	2626	800	2670	850	2713	1,200
2401	225	2449	550	2497	550	2542	275	2585	1,200	2627	900	2671	900	2714	1,100
2402	375	2451	950	2498	300	2543	2,600	2586	2,100	2628	750	2672	900	2715	2,000
2403	6,750	2452	950	2499	325	2544	1,400	2587	1,500	2629	130	2673	800	2716	950
2404	600	2453	150	2500	300	2545	2,100	2588	375	2630	800	2674	425	2718	8,500
2405	170	2454	10,000	2501	475	2546	1,500	2589	350	2631	475	2675	375	2719	1,500
2406	110	2455	325	2502	750	2547	650	2590	400	2632	1,300	2676	550	2720	3,500
2407	500	2456	350	2503	600	2548	650	2591	325	2633	950	2677	500	2721	1,900
2408	650	2457	2,600	2504	325	2549	850	2592	1,400	2634	450	2678	400	2722	1,200
2409	800	2458	850	2505	250	2550	750	2593	1,500	2635	375	2679	450	2723	250
2412	375	2459	325	2506	250	2551	500	2594	800	2636	225	2680	550	2724	1,200
2413	225	2460	250	2507	250	2552	850	2595	1,100	2637	150	2681	475	2725	200
2414	200	2461	1,500	2508	225	2553	375	2596	1,050	2638	275	2682	750	2726	6,750
2415	225	2462	140	2509	275	2554	950	2597	1,100	2639	800	2683	950	2727	3,750
2416	550	2463	250	2510	225	2555	1,700	2598	1,200	2640	500	2684	650	2728	8,500
2419	400	2464	400	2511	600	2556	325	2599	1,600	2641	275	2685	415	2729	3,250
2420	500	2467	150	2512	650	2557	350	2600	1,200	2642	235	2686	1,300	2730	3,125
2421	200	2470	850	2513	900	2558	1,400	2601	850	2643	425	2687	1,000	2731	1,200
2422	1,300	2471	110	2514	550	2559	1,100	2602	1,900	2644	750	2688	650	2732	1,200
2423	375	2472	800	2515	2,100	2560	300	2603	160	2645	325	2689	475	2733	950
2424	475	2473	550	2516	1,300	2561	1,400	2604	1,200	2646	2,500	2690	750	2734	800
2425	500	2474	350	2517	850	2562	600	2605	600	2647	3,500	2691	400	2735	450
2426	1,100	2475	225	2518	600	2563	1,200	2606	1,300	2648	900	2692	500	2736	900
2427	800	2476	180	2519	250	2564	950	2607	375	2649	4,750	2693	1,000	2737	1,300
2428	550	2477	500	2520	400	2565	1,400	2608	1,700	2650	850	2694	450	2738	1,300
2429	400	2478	550	2521	325	2566	900	2609	750	2652	1,400	2695	425	2739	850
2430	250	2479	325	2522	190	2567	1,500	2610	375	2653	425	2696	350	2740	600
2431	3,500	2480	1,100	2523	425	2568	1,100	2611	425	2654	900	2697	200	2741	650
2432	1,200	2481	425	2524	500	2569	800	2612	650	2655	1,200	2698	475	2742	225

**PRICES REALIZED FOR SALE 1014---10/12/2011**

**Outstanding United States Stamps**

Robert A. Siegel Auction Galleries, Inc.  
60 East 56th Street, 4th Floor, New York, NY 10022  
Tel (212) 753-6421 Fax (212) 753-6429

Lot#	Realized
2743	600
2744	425
2746	80
2747	650
2748	500
2749	450
2750	475
2751	850
2752	500
2753	225
2754	1,400