

## **General Information about Election**

Jaipur district is divided in 19 Assembly Constituencies. Collector and District Magistrate, Jaipur is the District Election Officer of the district. The District Election Officer is overall responsible for maintaining Electoral Roll (Voter List) of the district. At the district level below the DEO, there is a Deputy District Election Officer and is a nodal officer for the election related activities in the District.

In the hierarchy below the District Election Officer, there are Electoral Registration Officer (ERO) for each Assembly Constituency and ERO's are assisted by Assistant Electoral Registration Officer. The ERO is responsible for maintaining and updating Electoral Roll for that Assembly Constituency. At booth level there is Booth Level Officer (BLO) and BLO's are updating the Electoral Roll in their booth area. The Details and telephone number of Booth Level Officers can be viewed at <http://www.ceorajasthan.nic.in> in "Know your BLO/ERO" section. Other detail related to name in voter list and polling station details are also available at the same website in "Search your name in voter list" and "View Polling station location on Google map" respectively.

## Organisation at District Level

District Election Officer  
Room no: 101  
Contact no: 0141-2209000, 01

Deputy District Election Officer  
Room no: 109  
Contact no: 0141-2209003

**ERO's**

**AERO's**

**BLO's**

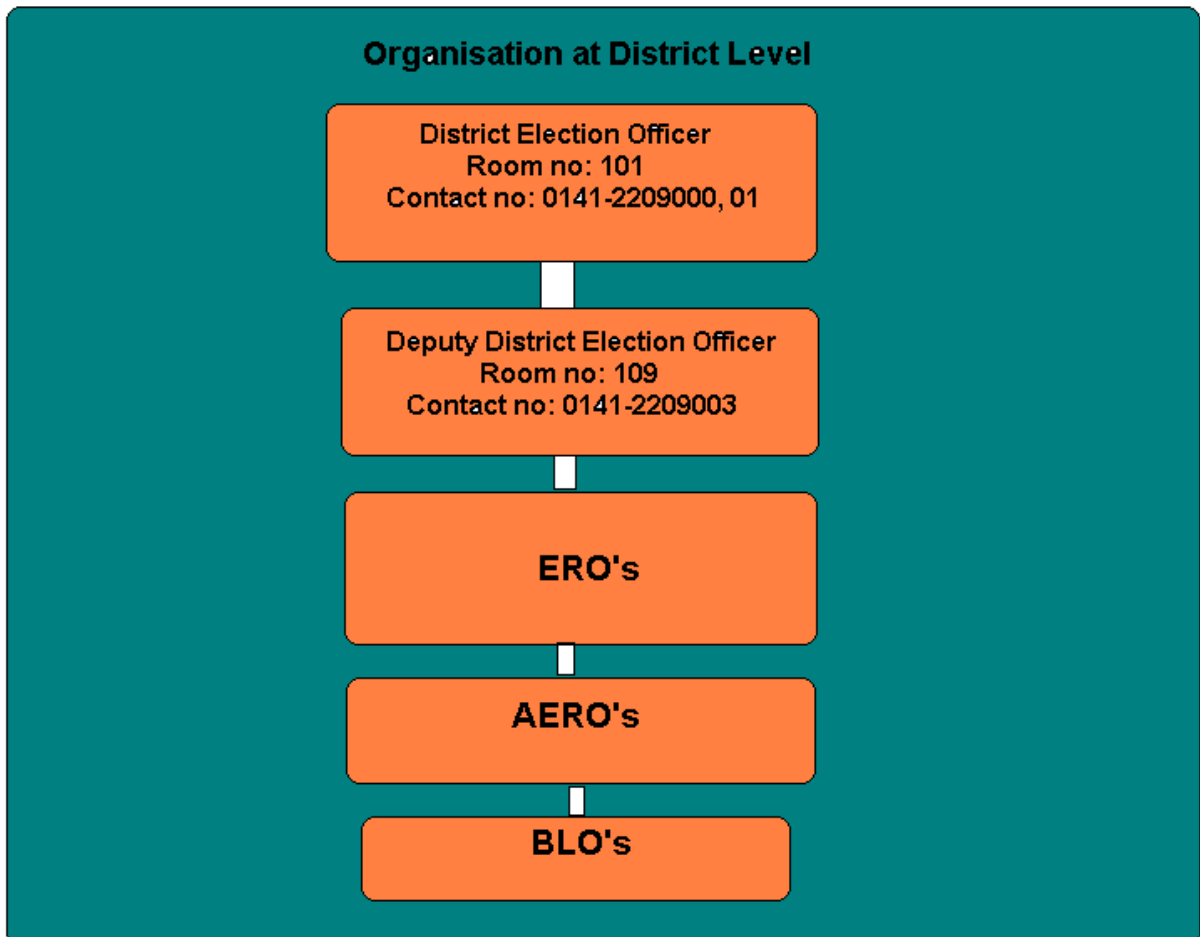

## Know Your Constituency:

### Total Number of Electors (Assembly Constituency wise)

Assembly Constituency		Total no. of Electors as on 30th August,2013		
No.	Name	Male	Female	Total
1	2	3	4	5
40	Kotputli	94941	82347	177288
41	Virat Nagar	93985	81737	175722
42	Shahpura	95135	82410	177545
43	Chomu	97312	85781	183093
44	Phulera	109725	95863	205588
45	Dudu	104506	94368	198874
46	Jhothwara	154340	137788	292128
47	Amer	109956	97440	207396
48	Jamwa Ramgarh	94634	81696	176330
49	Hawa Mahal	104882	87460	192342
50	Vidhyadhar Nagar	147982	126394	274376
51	Civil Line	107350	94511	201861
52	Kishan Pole	99968	84569	184537
53	Adrash Nagar	108532	90981	199513
54	Malviya Nagar	107146	95705	202851
55	Sanganer	134917	117497	252414
56	Bagru	130651	111641	242292
57	Bassi	95120	85521	180641
58	Chaksu	95304	86211	181515
	Total	2086386	1819920	3906306

## Election FAQs:

**Q1.** For every constituency, there is a list of voters which is called electoral roll. What is the minimum age for enrollment in an electoral roll?

**Ans.**Eighteen

For every constituency, there is a voters list Article 326 of the Constitution, and Sec. 19 of R. P. Act, 1950 stipulate that the minimum age for registration of a voter is 18 years.

**Q2.** Which is the relevant date for determining the age qualification of 18 years? Suppose, you have completed 18 years of age today. Can you get yourself registered as voter ?

**Ans.** According to Section 14 (b) of the R. P. Act, 1950, the qualifying date means the first day of January of the year in which the electoral roll is prepared or revised.

**Q3.** Can a non-citizen of India become a voter?

**Ans.**No

A person who is not a citizen of India cannot be registered as a voter. Article 326 of the Constitution read with Sec. 16 of R. P. Act, 1950 clarify the point.

**Q4.** Can a non-resident Indian citizen become a voter?

**Ans.** According to Section 19 of the R. P. Act, 1950, only a person who is ordinarily resident in a constituency is entitled to be registered in the electoral roll of that constituency. However, such of the non-resident Indian Citizens who are employed under Govt. of India in a post outside India are eligible to be registered as voters in terms of Sec 20 (8) (d) read with Sec 20 (3) of the R. P. Act, 1950.

**Q5.** If I am working and living in Jaipur, can I be a voter in my native village?

**Ans.**No

If you are working in Jaipur and residing there, you are an ordinary resident of Jaipur in terms of Sec 19 (b). Therefore you can be enrolled at Jaipur only and not in your native village.

**Q6. Can one be enrolled at more than one place?**

**Ans.** No

A person cannot be enrolled as a voter in more than one place in the same constituency or in more than one constituency in view of the provisions contained under Sec. 17 and 18 of R. P. Act, 1950.

**Q7. How can I get registered/enrolled in the Electoral Roll?**

**Ans.** You have to submit a filled in Form - 6 to the ERO of the Assembly Constituency.

**Q8. I have lost my old EPIC Card. How can I get a new EPIC Card?**

**Ans.** You can deposit a copy of the FIR lodged at the Police Station. You will get a new EPIC Card after deposit of Rs. 25. The dates for issuing EPIC Cards are published in leading Newspapers.

**Q9. My old EPIC Card is defective. I would like to have a new EPIC Card with correct particulars. What is the procedure?**

**Ans.** You can get your EPIC Card rectified by depositing it in the office of the ERO concerned. You may also get EPIC at the designated Voter Facilitation Centre in your Assembly Constituency.

**Q10. How can I lodge any complaint regarding, Voterlist and Voter card?**

**Ans.** You can either registered your complaint online on CEO Portal (Ceorajasthan.nic.in) or you can also give your manual complaint in District election office( Room No.112 In Collectorate Building Jaipur)

**Q11. How can I get my Voter Id card?**

**Ans.** You can get your voter card by 2 ways:

1. You can register by Online process by filling form No.6 Online on - Go to link CEO Portal (Ceorajasthan.nic.in)
2. You can submit your form no. 6 Manually In ERO Office as per your constituency

**Q12. How can I get my voter Id card corrected?**

**Ans.** You can correct your by 2 ways:

1. By Submitting online form no.8 Go to link - On CEO Portal (Ceorajasthan.nic.in)
2. You can also submit form No.8 Manually in ERO office as per your constituency

**Q13. What is an Electronic Voting machine? In what way its functioning is different from the conventional system of voting?**

**Ans.** An Electronic Voting Machine consists of two units - a Control Unit and a Balloting Unit - joined by a five-meter cable. The Control Unit is with the Presiding Officer or a Polling Officer and the Balloting Unit is placed inside the voting compartment. Instead of issuing a ballot paper, the Polling Officer in-charge of the Control Unit will press the Ballot Button. This will enable the voter to cast his vote by pressing the blue button on the Balloting Unit against the candidate and symbol of his choice.



**Q14. How can I find out details of my Booth .**

**Ans.** You can find out entire details about your nearby polling Booth. Go to Link - on CEO Portal (Ceorajasthan.nic.in)- Select District (Jaipur)- Select Assembly Constituency

**Q15. How can I find out my name in Voterlist.**

**Ans.** You can find out your entire details in Voterlist by 2 ways:

1. By entering your voter Id card no. on CEO Portal (Ceorajastha.nic.in)
2. By entering your name, Gender and house no. Go to link- on CEO Portal (Ceorajastha.nic.in) - Search your name Voter list