

Metropolitan Detroit's Diverse Population: A Closer Look

What the 2000 Census Has to Tell Us

Presentation to the

Detroit Orientation Institute

Kurt R. Metzger

Research Director

Center for Urban Studies

Wayne State University

April 28, 2003

RACIAL/ETHNIC TRENDS IN SOUTHEAST MICHIGAN

Summary

- **Metropolitan Area Experiences Increased Diversity**
 - **Suburban growth in all Race/Ethnic Groups**
 - **Decade of the 1990's Brought Largest Suburban Increase for African-Americans**
 - **Asians and Hispanics Show Greatest Increases throughout the Metropolitan Area**
 - **Major Cities Throughout the Metropolitan Area Increase Their Share of Minorities**
 - **Detroit's African-American Population Drops for the First Time, but Share Still Grows**
 - **Whites Continue to Leave the City of Detroit**
 - **Detroit's Hispanic and Asian Groups Grow Significantly**
 - **Multi-Race Population is Significant in Areas with Large Middle-Eastern Communities**

Metropolitan Detroit MCD's 1980 - 2000 Population Change

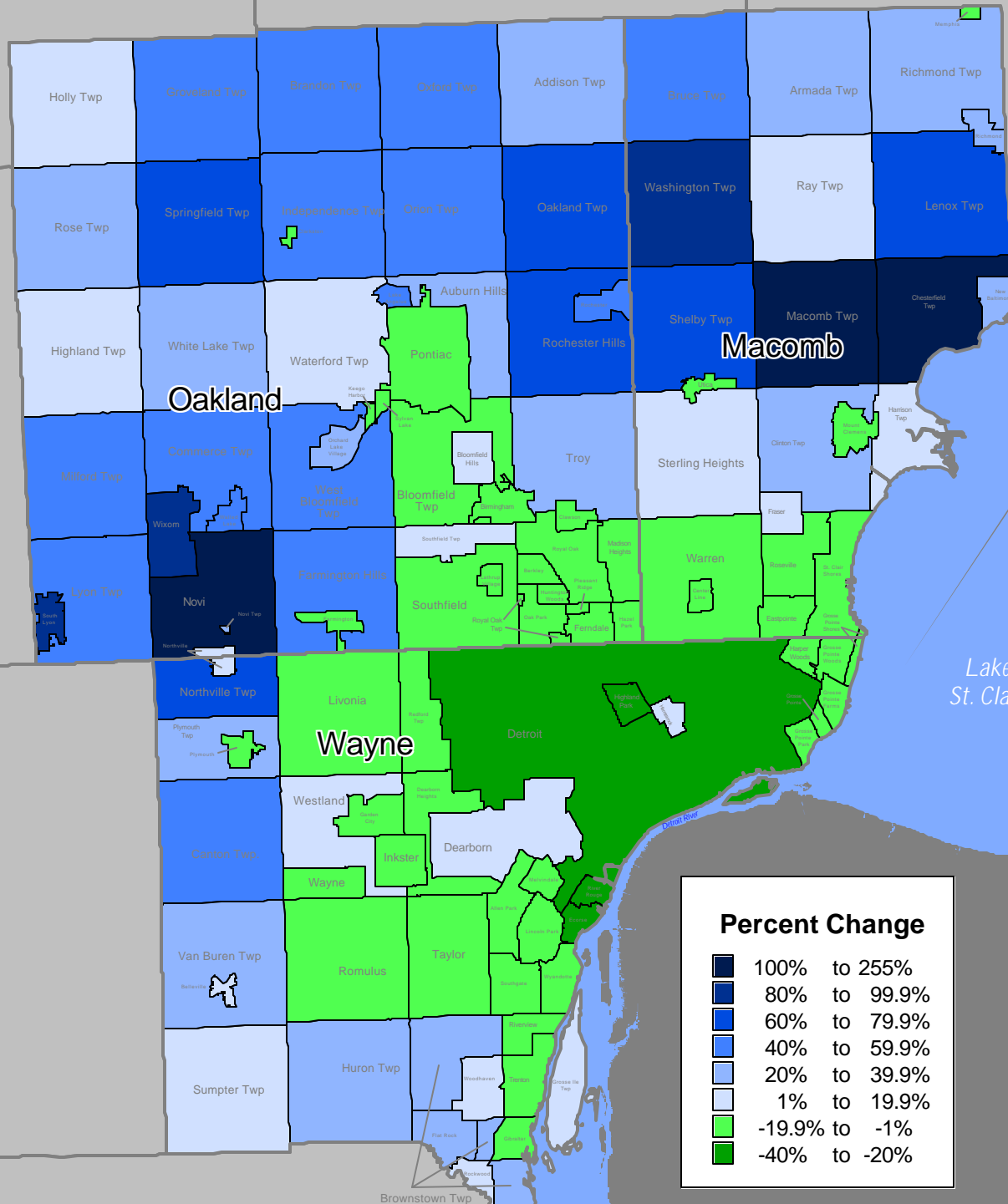

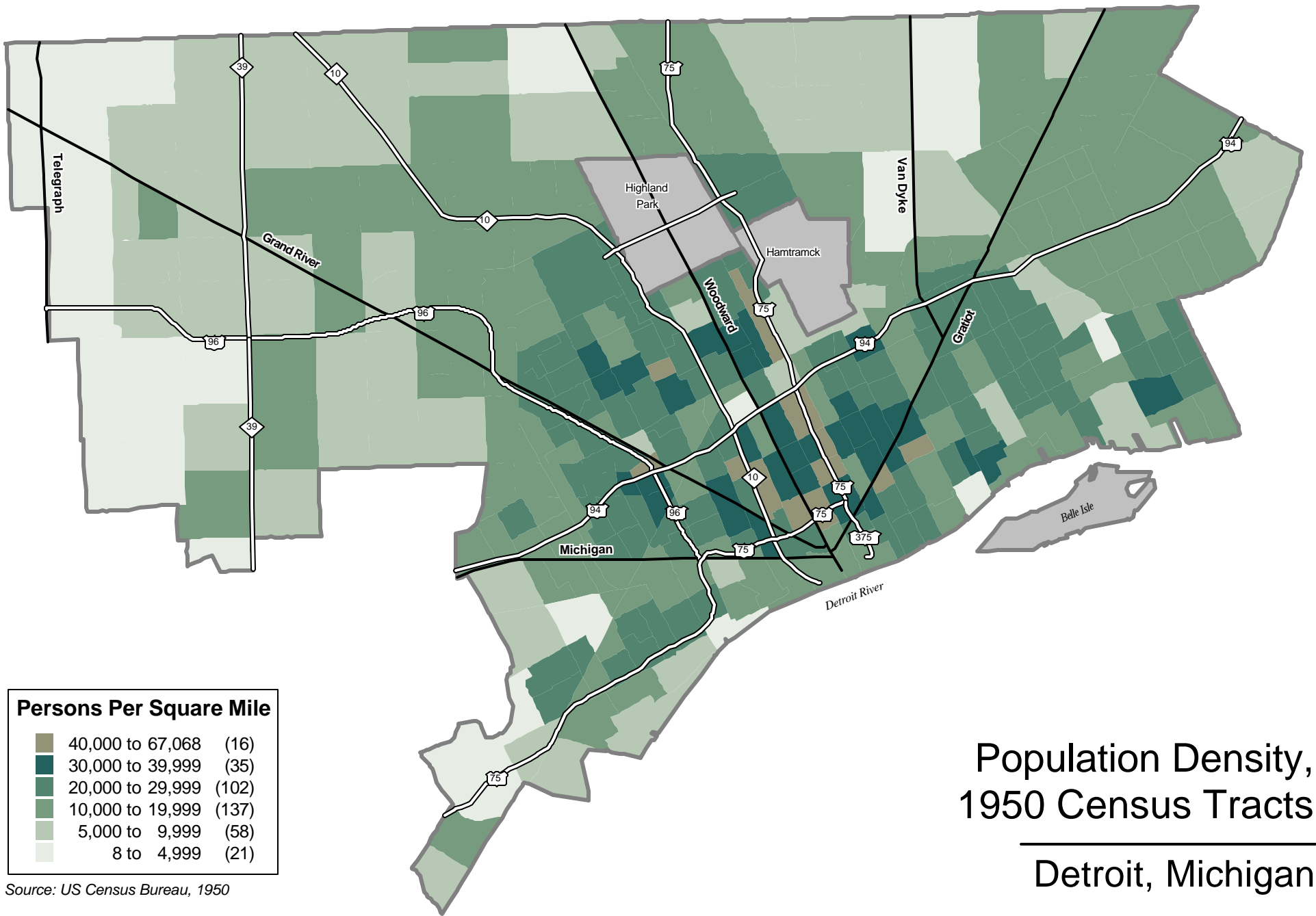

Persons Per Square Mile

40,000 to 67,068	(16)
30,000 to 39,999	(35)
20,000 to 29,999	(102)
10,000 to 19,999	(137)
5,000 to 9,999	(58)
8 to 4,999	(21)

Source: US Census Bureau, 1950

Population Density, 1950 Census Tracts

Detroit, Michigan

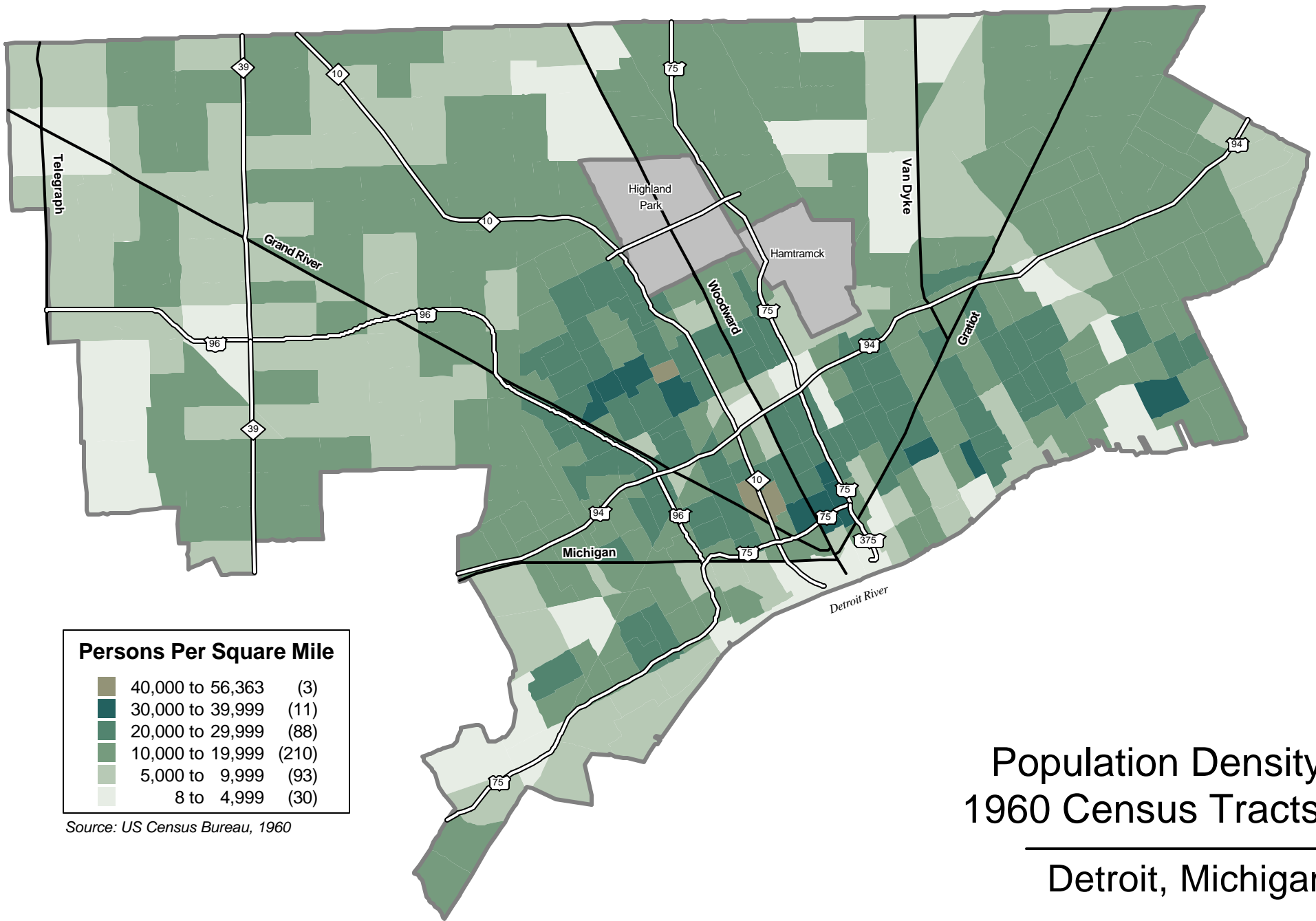

Persons Per Square Mile		
40,000 to 56,363	(3)	
30,000 to 39,999	(11)	
20,000 to 29,999	(88)	
10,000 to 19,999	(210)	
5,000 to 9,999	(93)	
8 to 4,999	(30)	

Source: US Census Bureau, 1960

Population Density 1960 Census Tracts

Detroit, Michigan

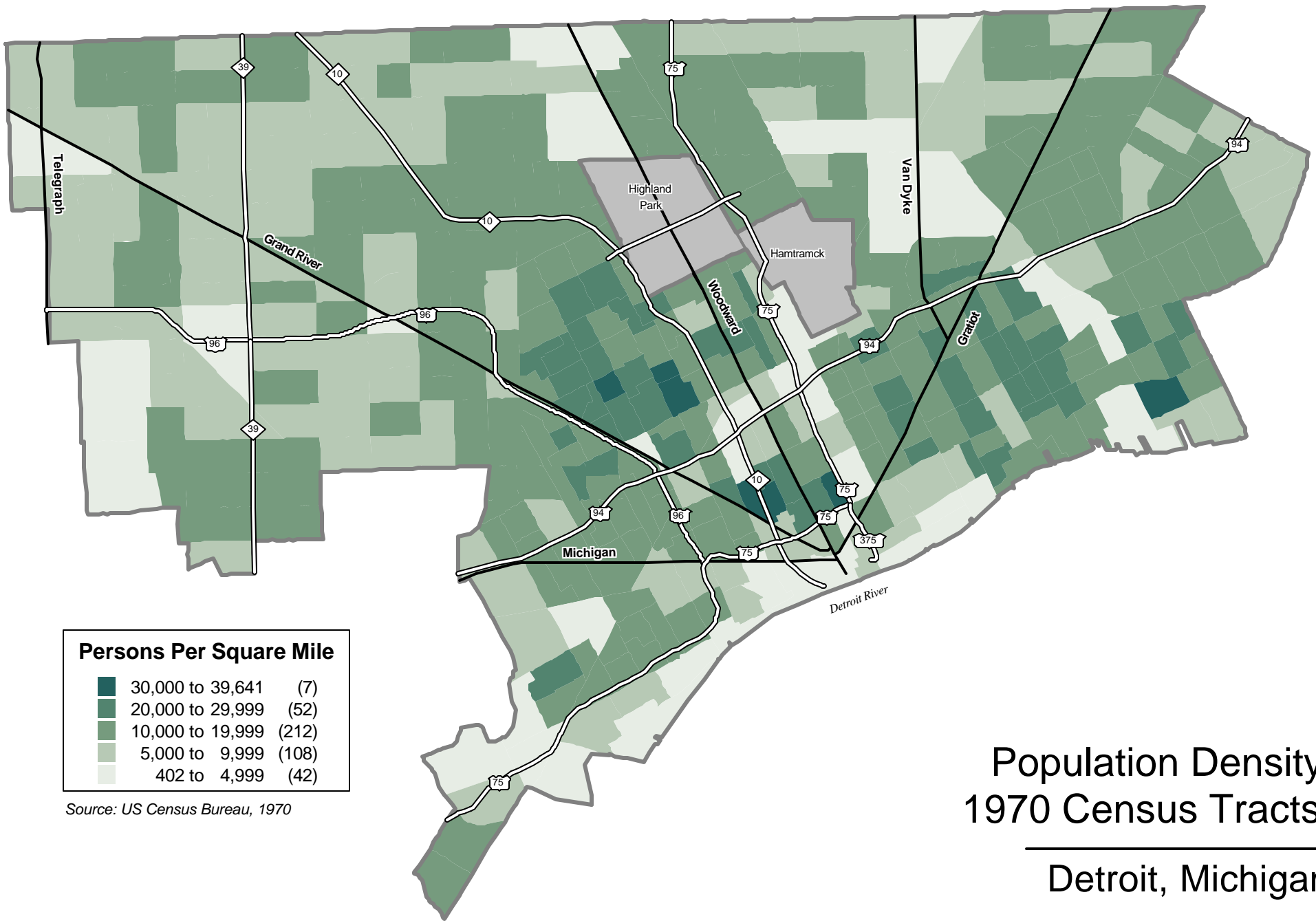

Persons Per Square Mile

30,000 to 39,641	(7)
20,000 to 29,999	(52)
10,000 to 19,999	(212)
5,000 to 9,999	(108)
402 to 4,999	(42)

Source: US Census Bureau, 1970

Population Density 1970 Census Tracts

Detroit, Michigan

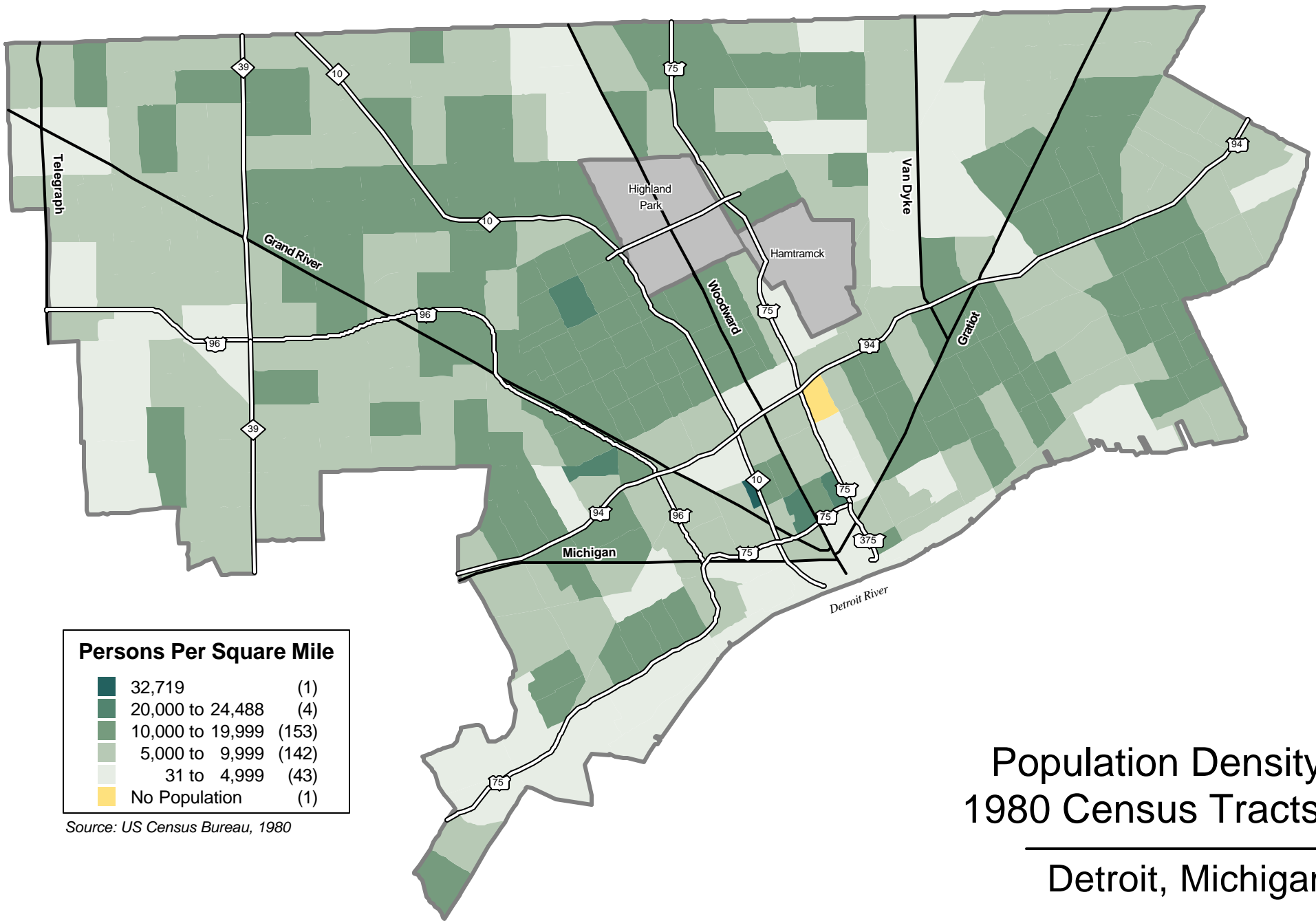

Persons Per Square Mile

32,719	(1)
20,000 to 24,488	(4)
10,000 to 19,999	(153)
5,000 to 9,999	(142)
31 to 4,999	(43)
No Population	(1)

Source: US Census Bureau, 1980

Population Density 1980 Census Tracts

Detroit, Michigan

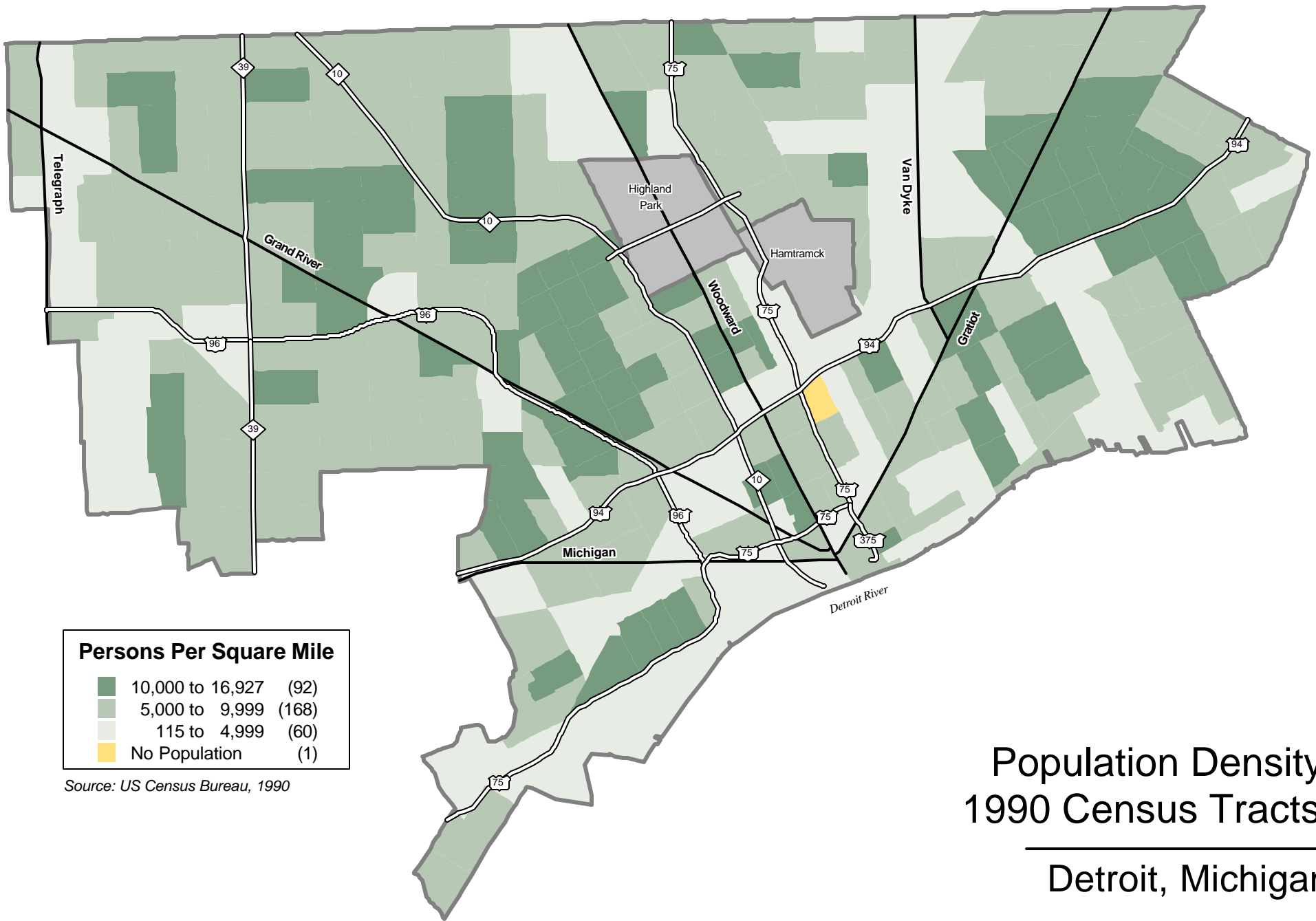

Persons Per Square Mile	
10,000 to 16,927	(92)
5,000 to 9,999	(168)
115 to 4,999	(60)
No Population	(1)

Source: US Census Bureau, 1990

Population Density 1990 Census Tracts

Detroit, Michigan

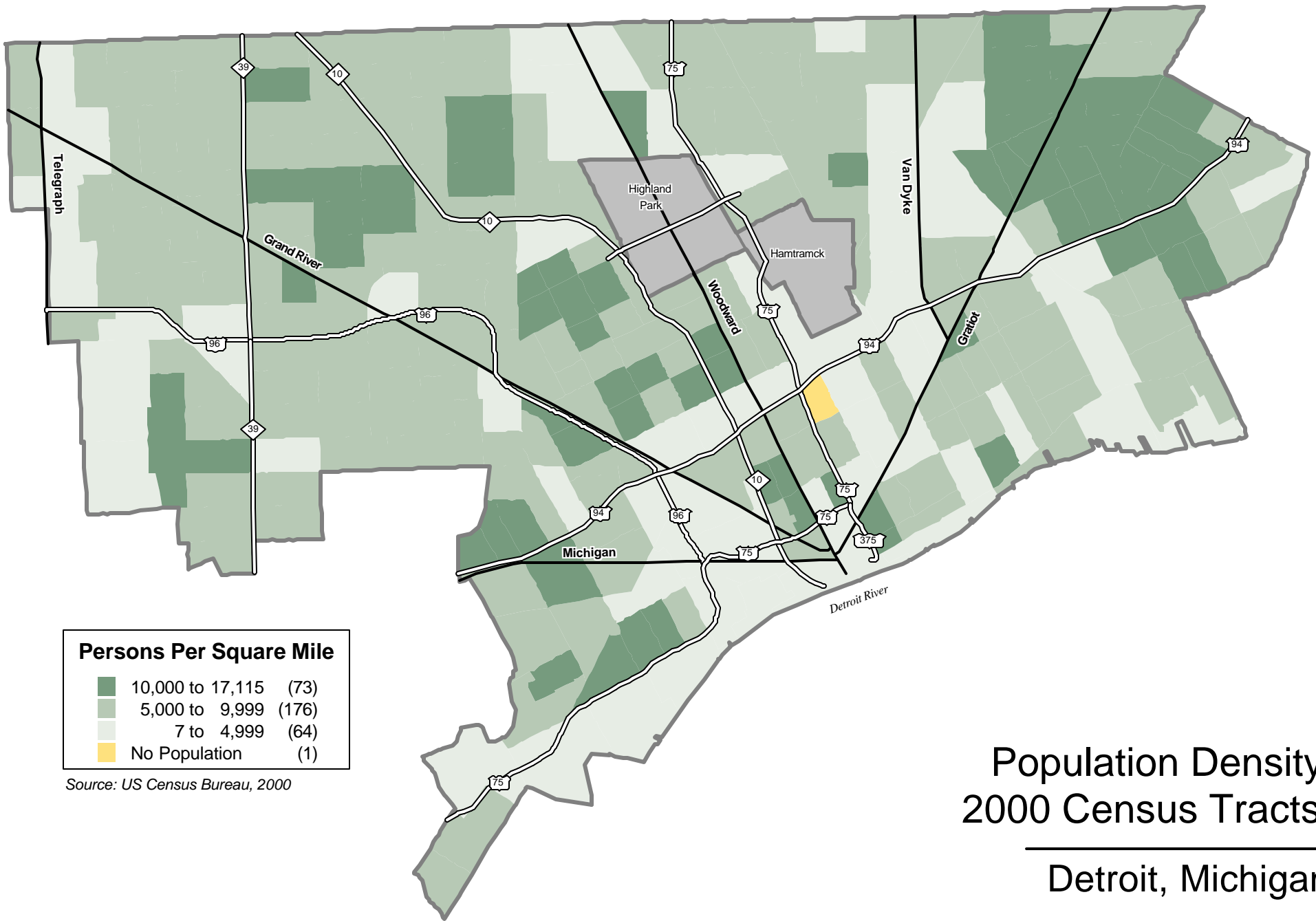

Persons Per Square Mile

Dark Green	10,000 to 17,115	(73)
Medium Green	5,000 to 9,999	(176)
Light Green	7 to 4,999	(64)
Yellow	No Population	(1)

Source: US Census Bureau, 2000

Population Density 2000 Census Tracts

Detroit, Michigan

Predominant Race by 2000 Census Tract*

Metropolitan Detroit Area

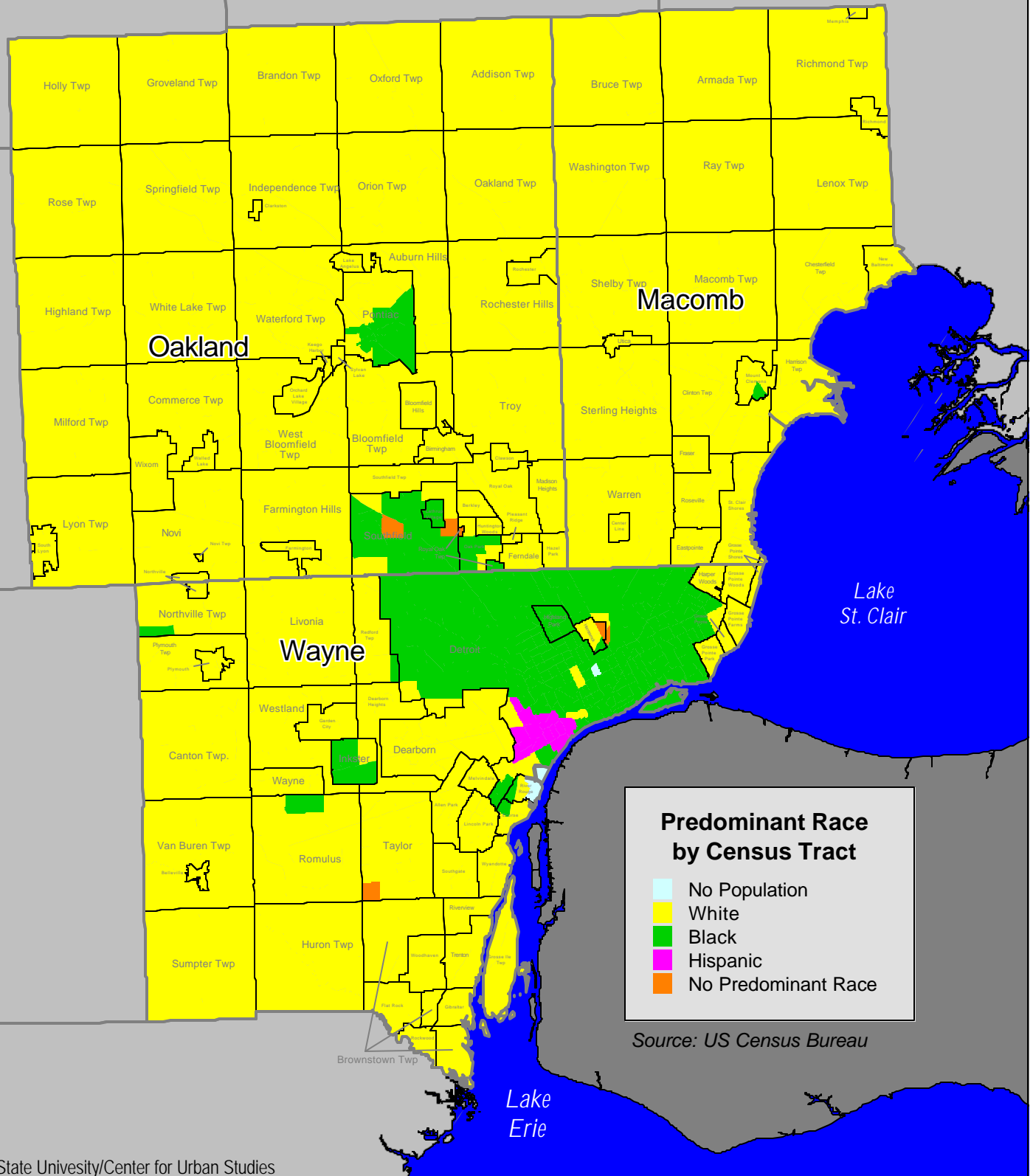

Predominant Race by Census Tract

- No Population
- White
- Black
- Hispanic
- No Predominant Race

Source: US Census Bureau

Metropolitan Detroit MCD's

1990 - 2000 Population Change

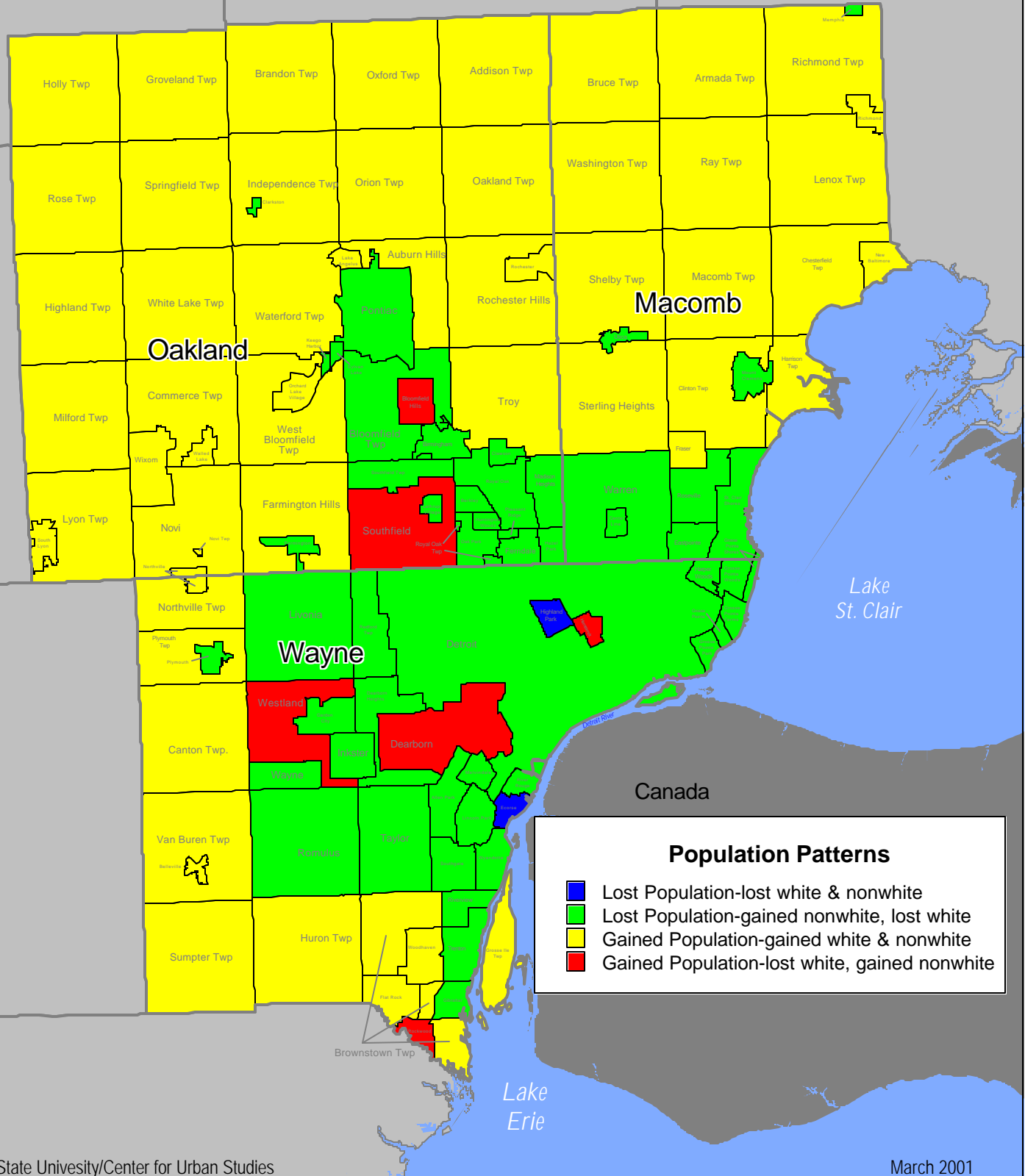

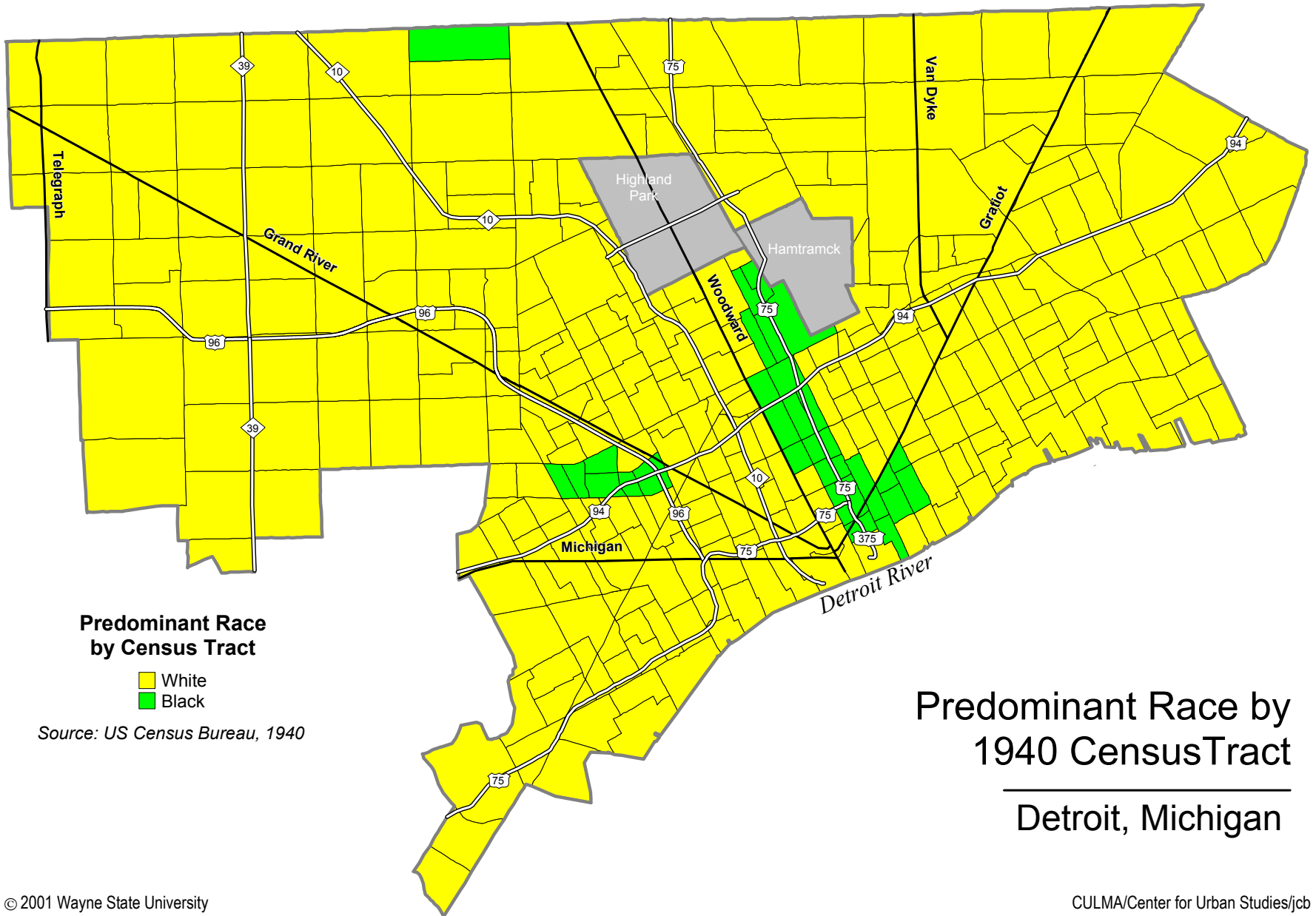

**Predominant Race
by Census Tract**

- White
- Black

Source: US Census Bureau, 1940

**Predominant Race by
1940 Census Tract**

Detroit, Michigan

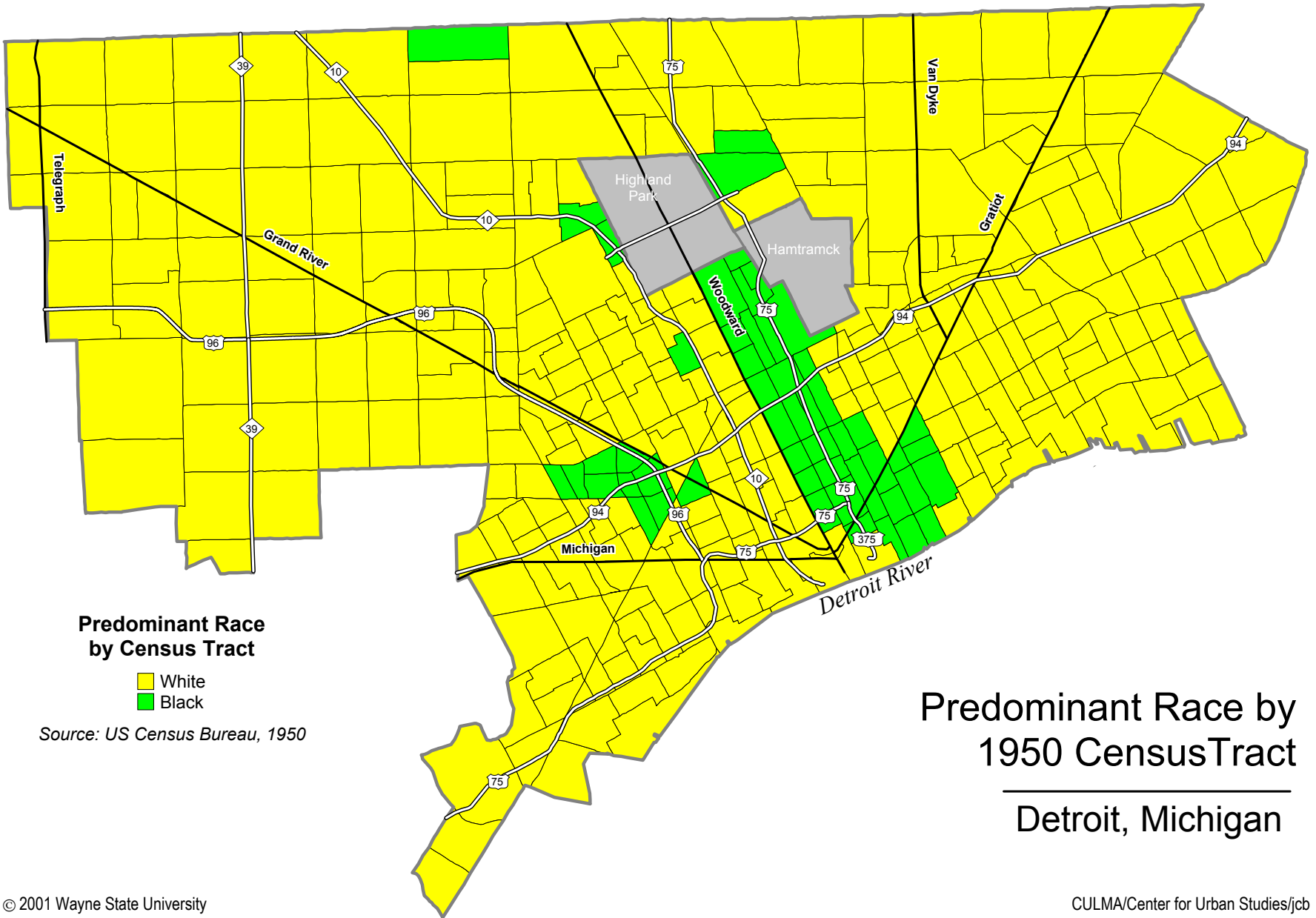

**Predominant Race by
1950 Census Tract**

Detroit, Michigan

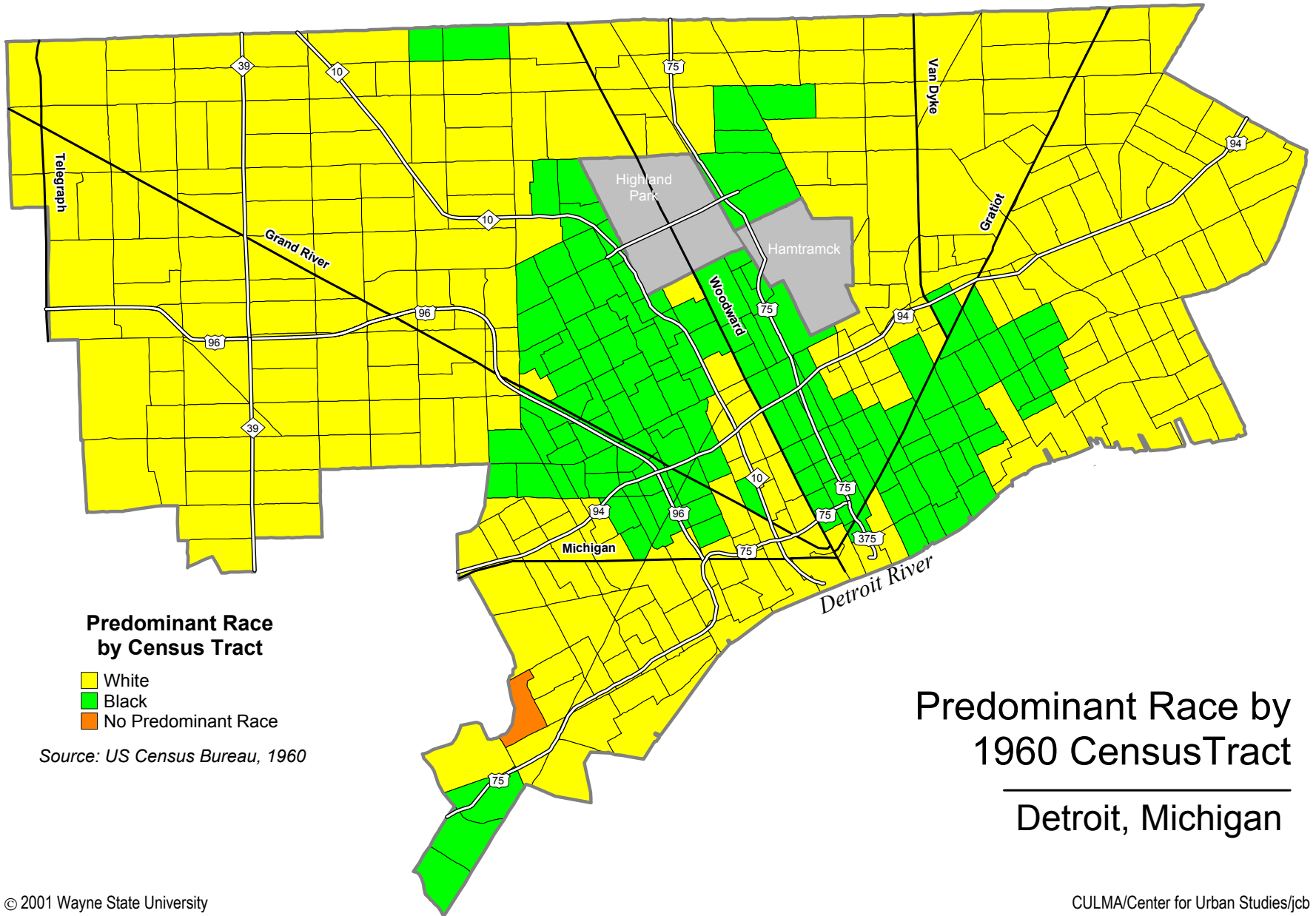

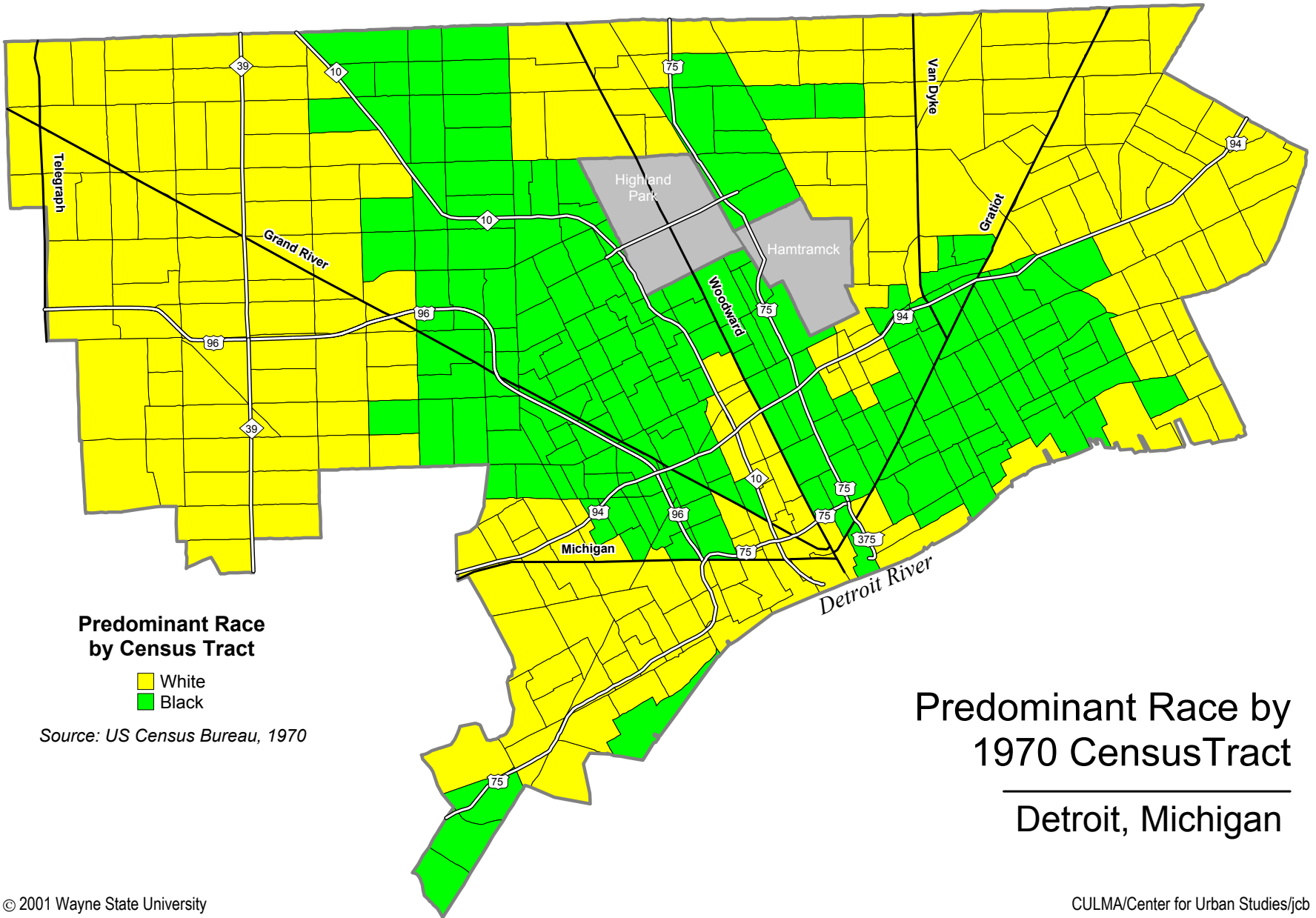

**Predominant Race
by Census Tract**

- White
- Black

Source: US Census Bureau, 1970

**Predominant Race by
1970 Census Tract**

Detroit, Michigan

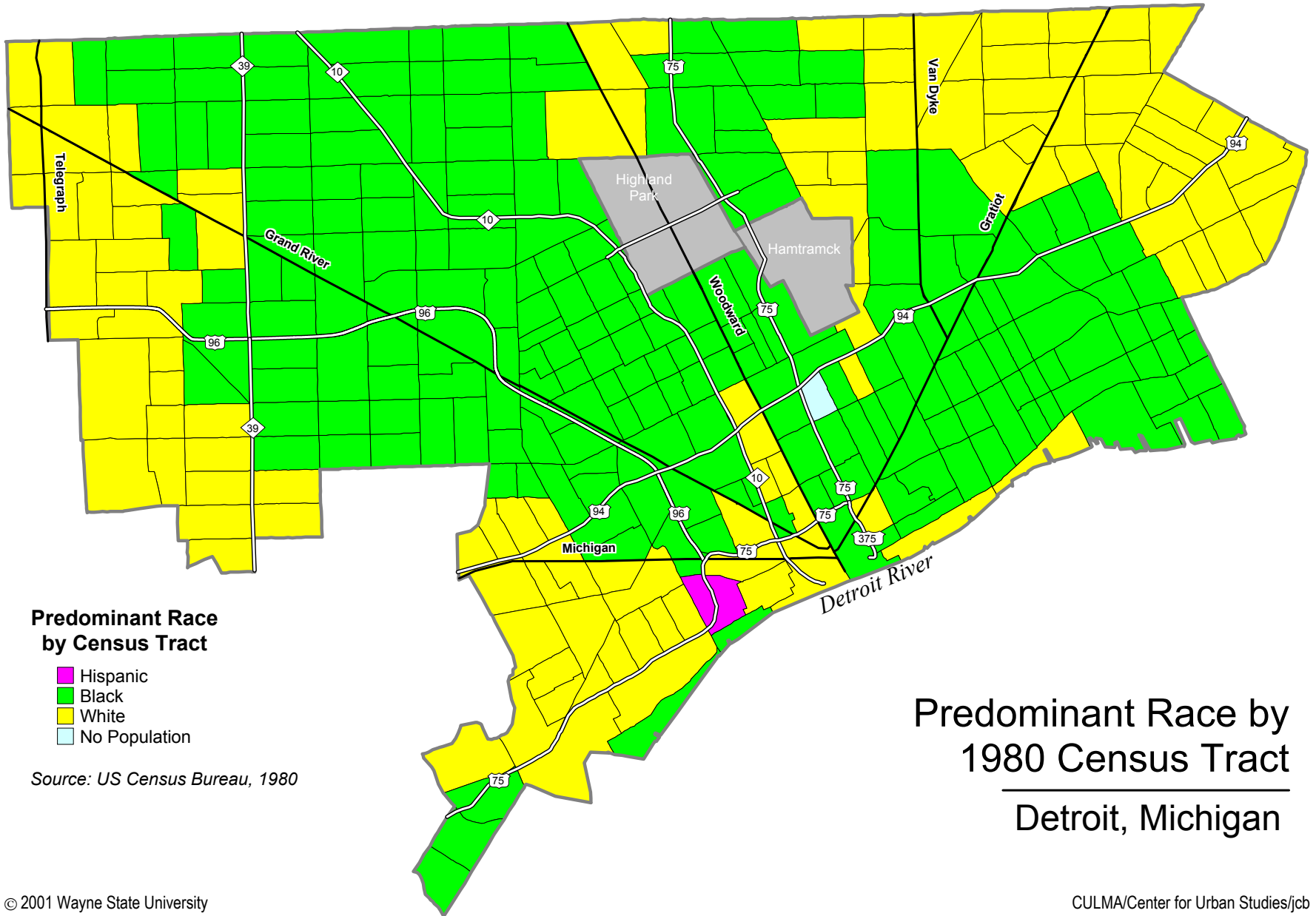

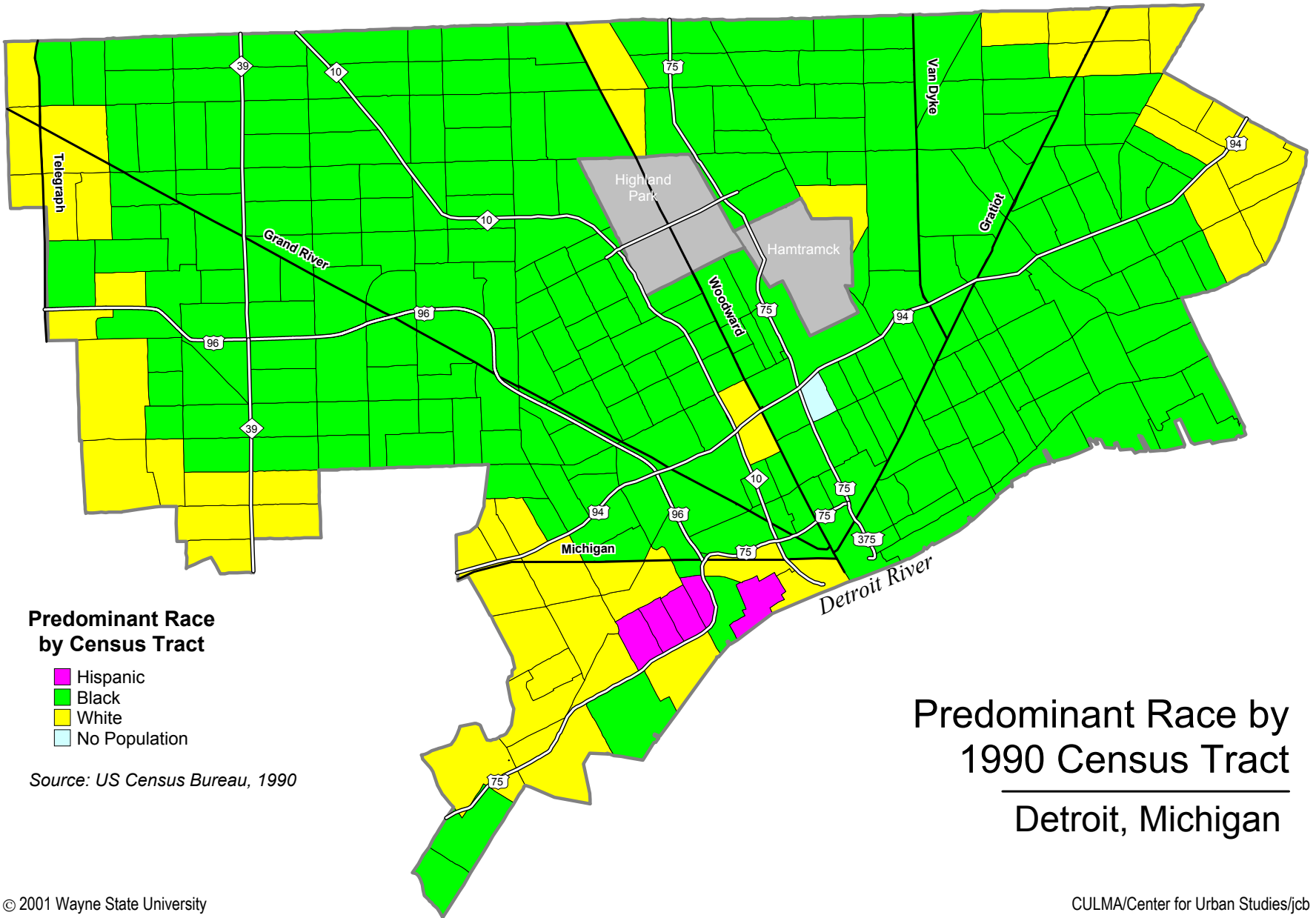

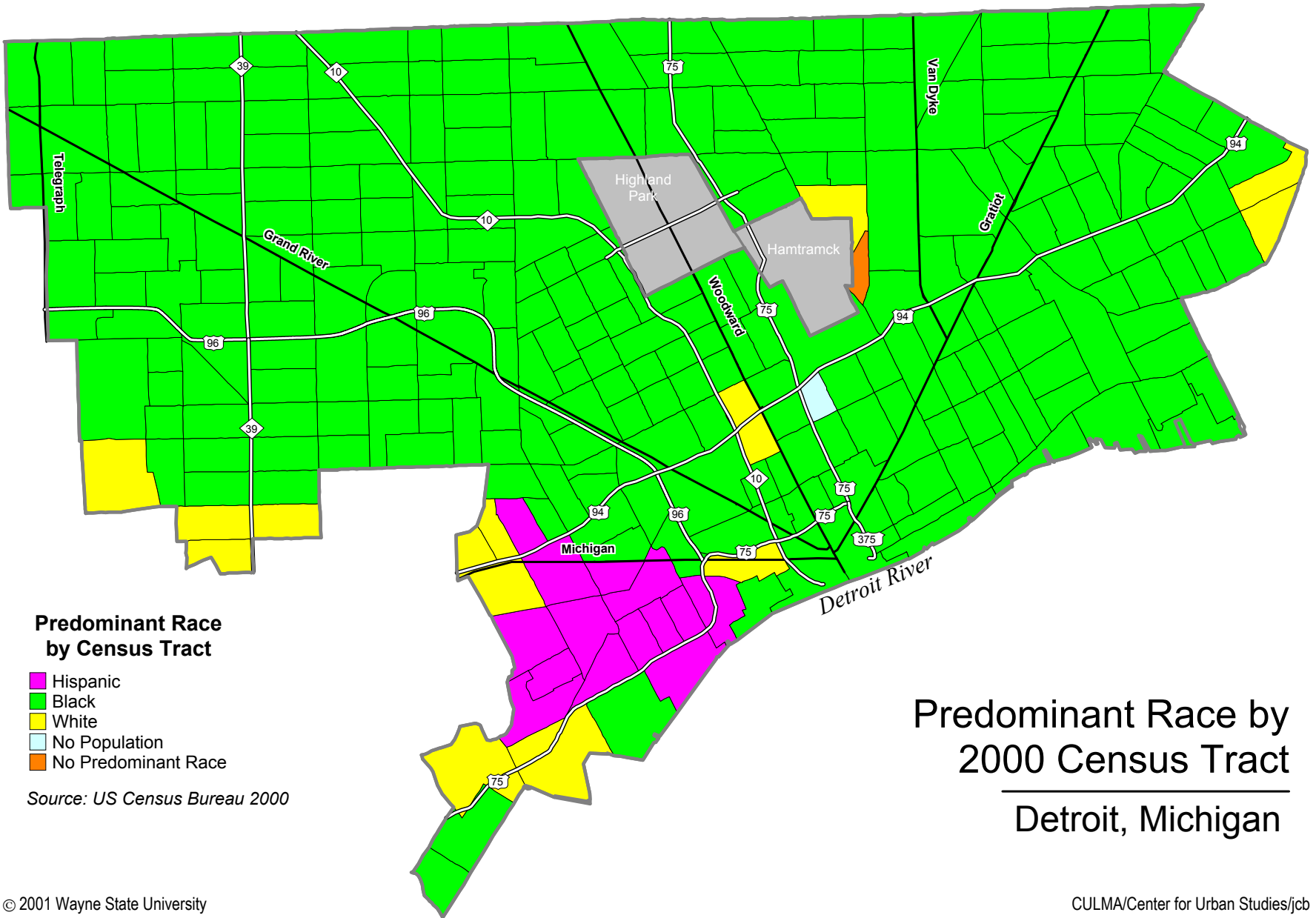

Predominant Race by 2000 Census Tract Detroit, Michigan

Black Population by 2000 Census Tract Metropolitan Detroit Area

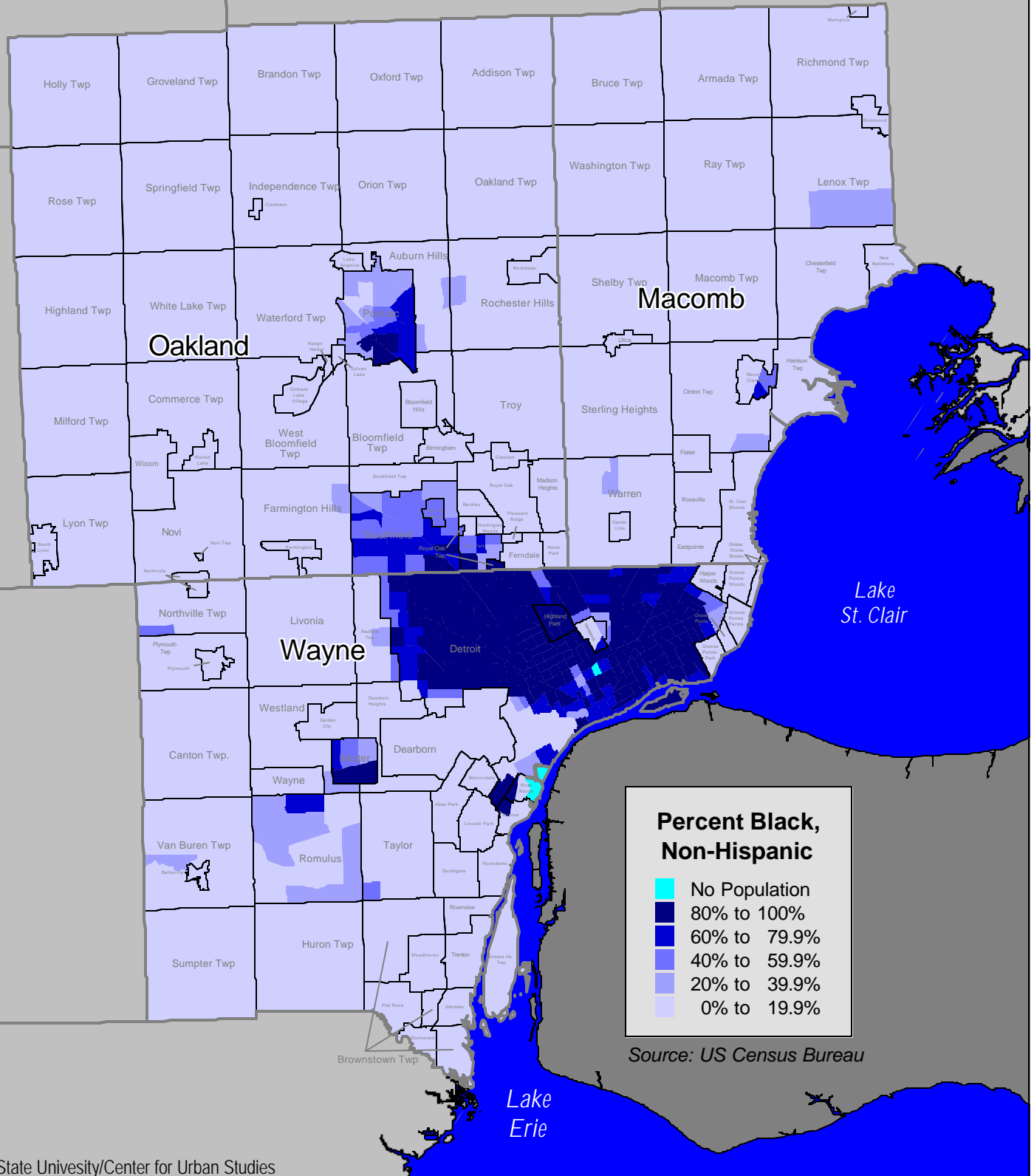

The Growth of African-Americans in the Suburbs

Community	Total Pop Chg	1990	Added
Southfield	2,568	21,871	20,388
Farmington Hls	7,459	1,421	4,260
Redford twp	-2,765	362	4,021
Oak Park	-669	10,385	3,237
Westland	1,878	2,802	3,021
Taylor	-4,943	2,956	2,765
Warren	-6,617	1,033	2,643

The Growth of African-Americans in the Suburbs

Community	Total Pop Chg	1990	Added
Canton twp	19,326	1,155	2,279
W. Bloomfield twp	10,344	1,065	2,262
Eastpointe	-1,206	87	1,507
Waterford twp	6,458	691	1,356
Harper Woods	-649	132	1,317
Sterling Heights	6,661	466	1,136

The 1990s Saw Record Movement of Middle and Upper Class Blacks to the Suburbs

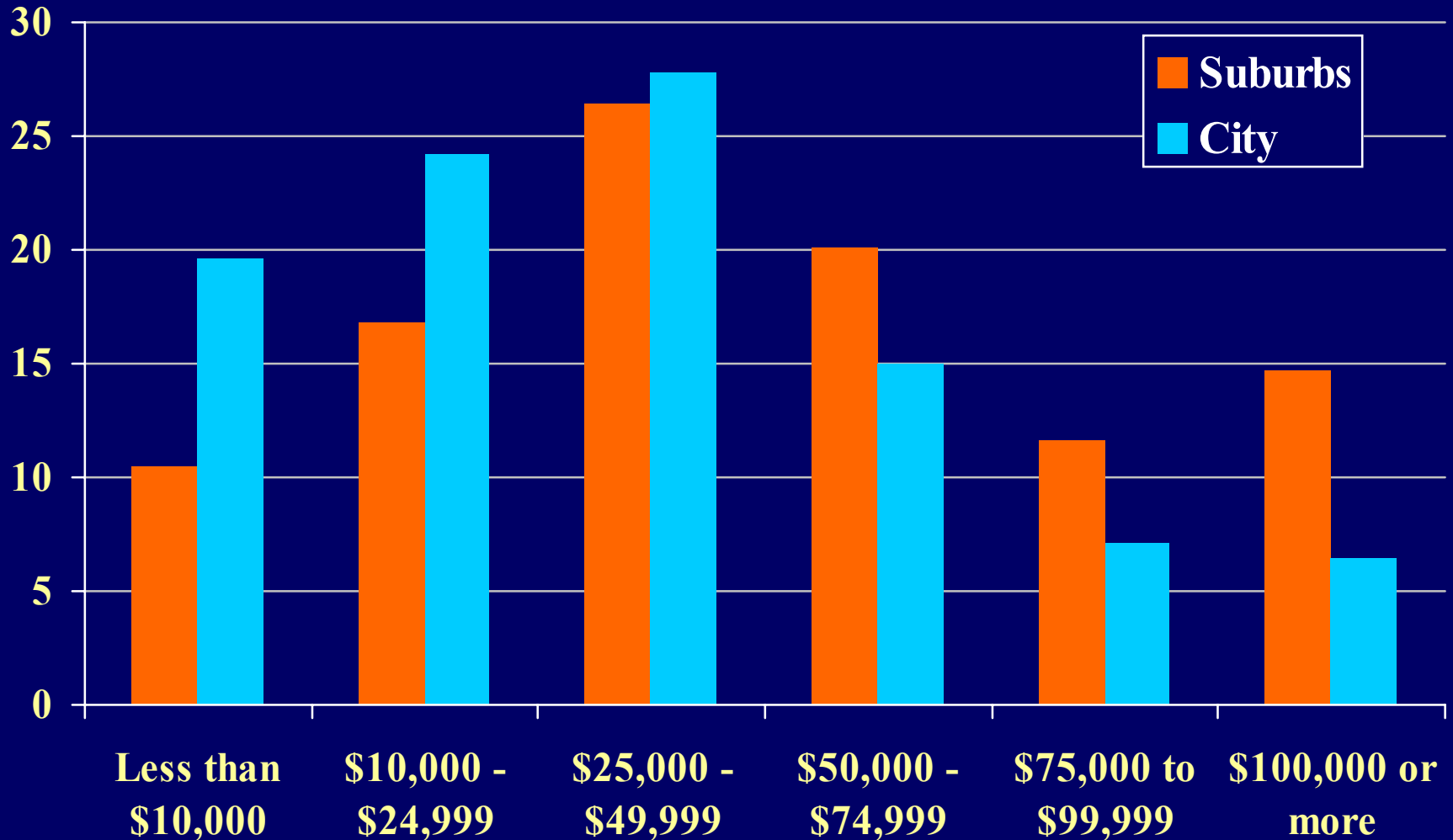

American Indian & Alaska Native Population by 2000 Census Tract Metropolitan Detroit Area

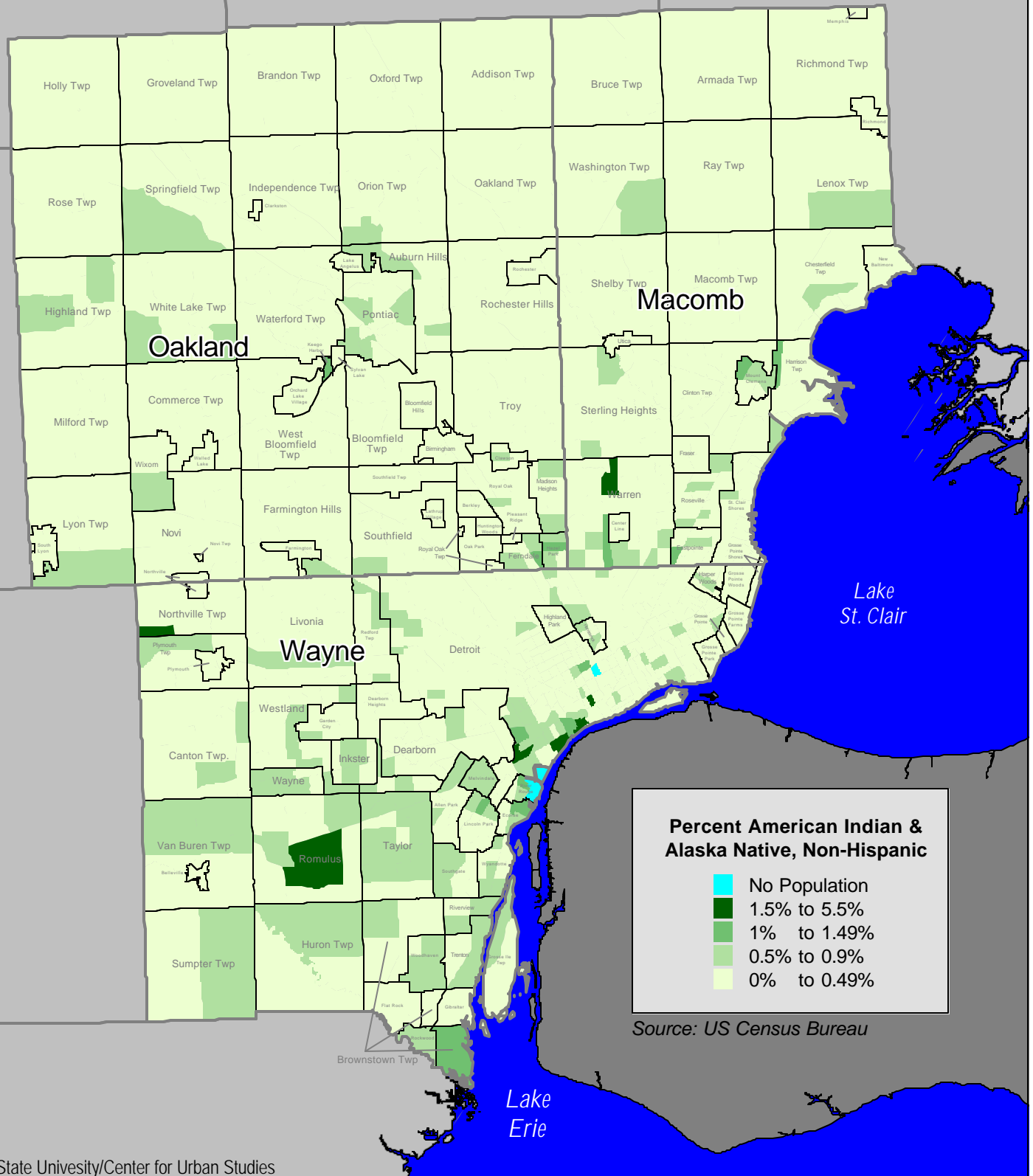

Native Americans Report High Rates of Multiple Races

	Single Race	Multi-Race	Ratio
Michigan	14,465	39,663	2.7
Livingston	639	1,530	2.4
Macomb	2,255	6,216	2.8
Monroe	351	1,169	3.3
Oakland	2,854	8,451	3.0
St. Clair	742	1,614	2.2
Washtenaw	1,042	2,899	2.8
Wayne	6,582	17,784	2.7

Asian Population by 2000 Census Tract Metropolitan Detroit Area

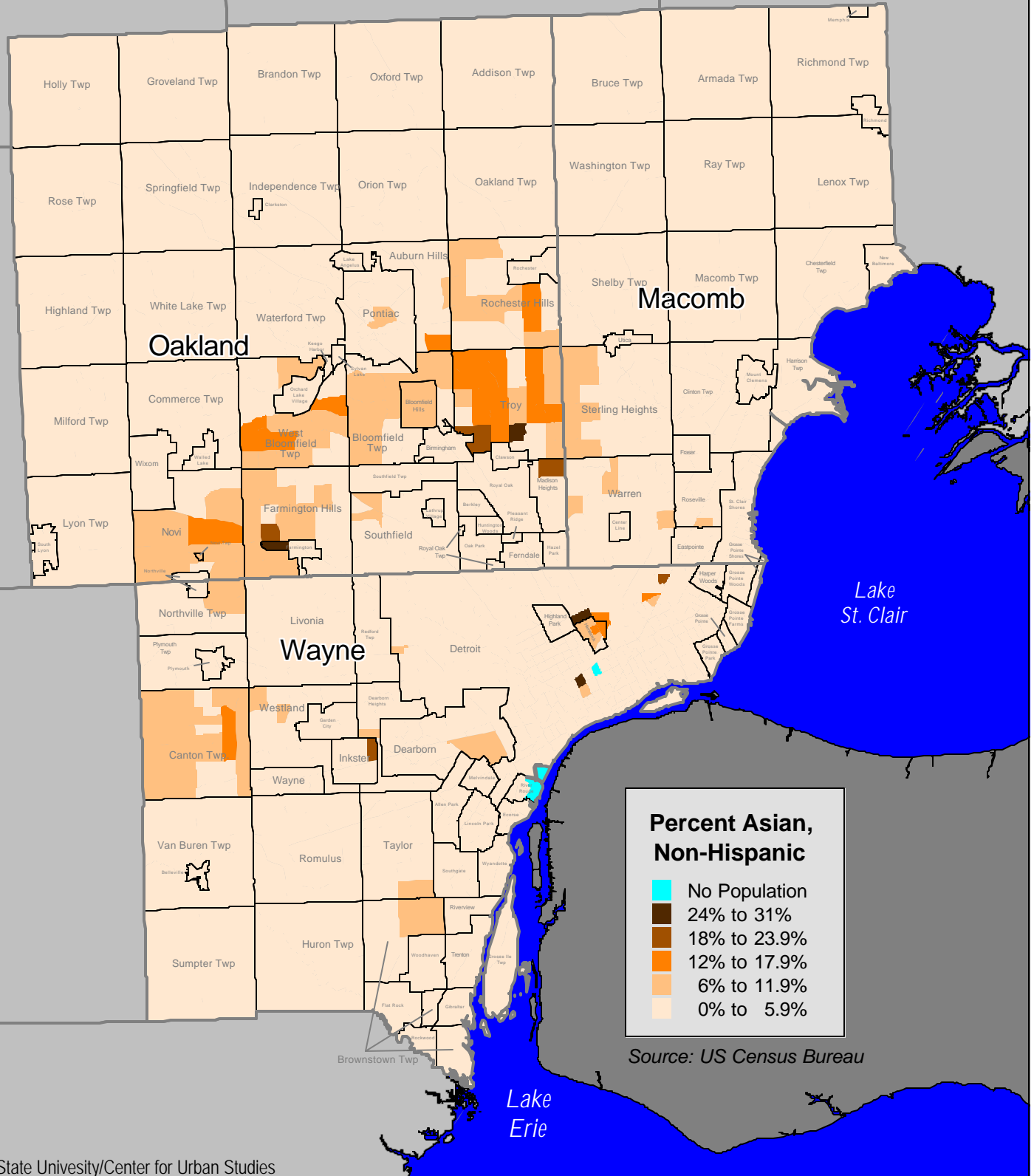

Immigration Has Resulted in Near Doubling of Asian Population

Community	Added	Major Groups
Troy	5,859	Asian Ind. / Chinese
Canton twp	4,116	Asian Ind. / Chinese
Farmington Hills	3,339	Asian Ind. / Chinese
Novi	3,226	Asian Ind. / Japanese
Sterling Heights	2,821	Asian Ind. / Filipino
Rochester Hills	2,752	Asian Ind. / Chinese
Warren	2,384	Asian Ind. / Filipino
W. Bloomfield twp	2,254	Asian Ind. / Japanese
Hamtramck	2,180	Asian Ind. / Bangladeshi

Asian Indian Population by 2000 Census Tract Tri-County Area

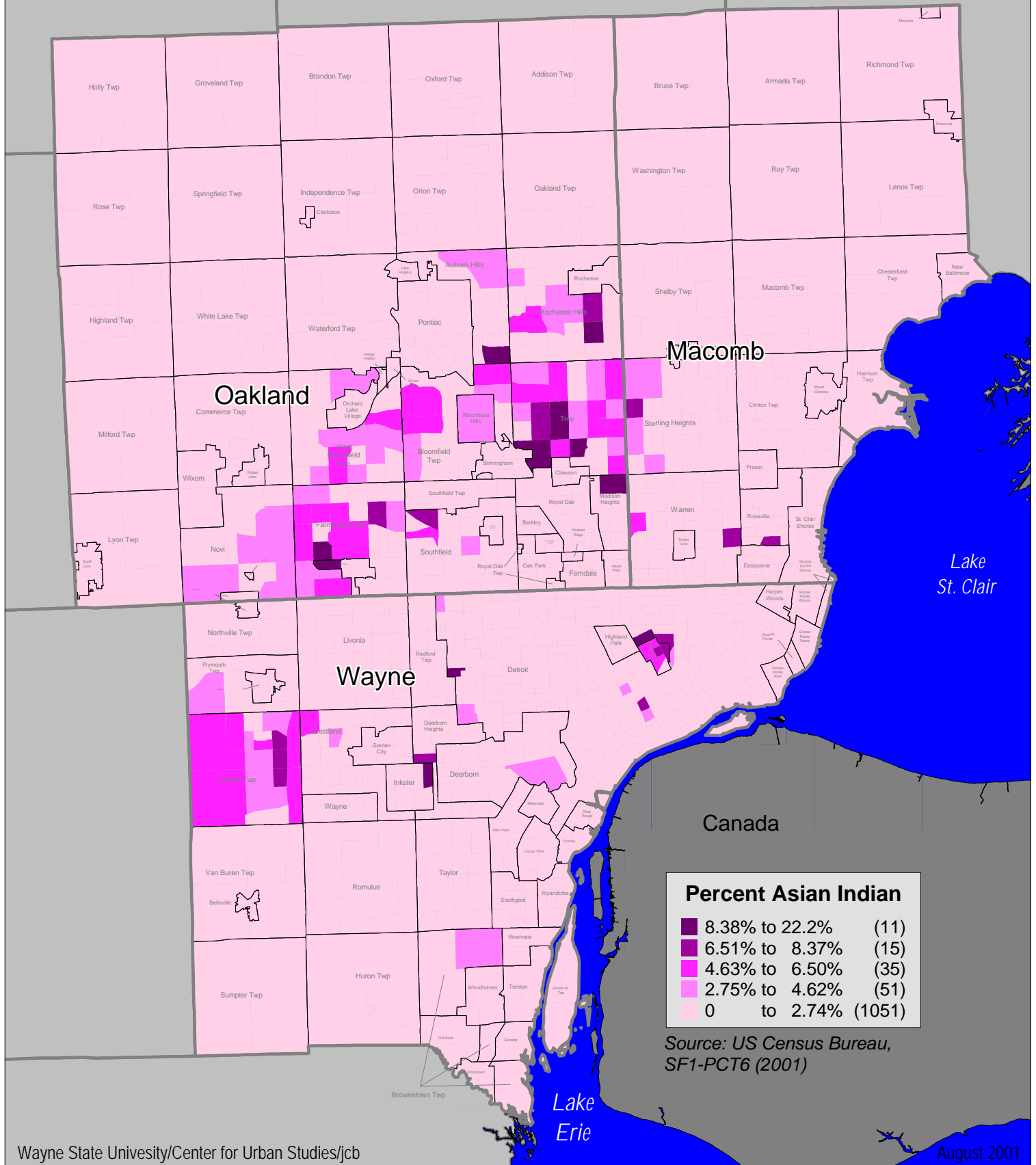

Filipino Population by 2000 Census Tract Tri-County Area

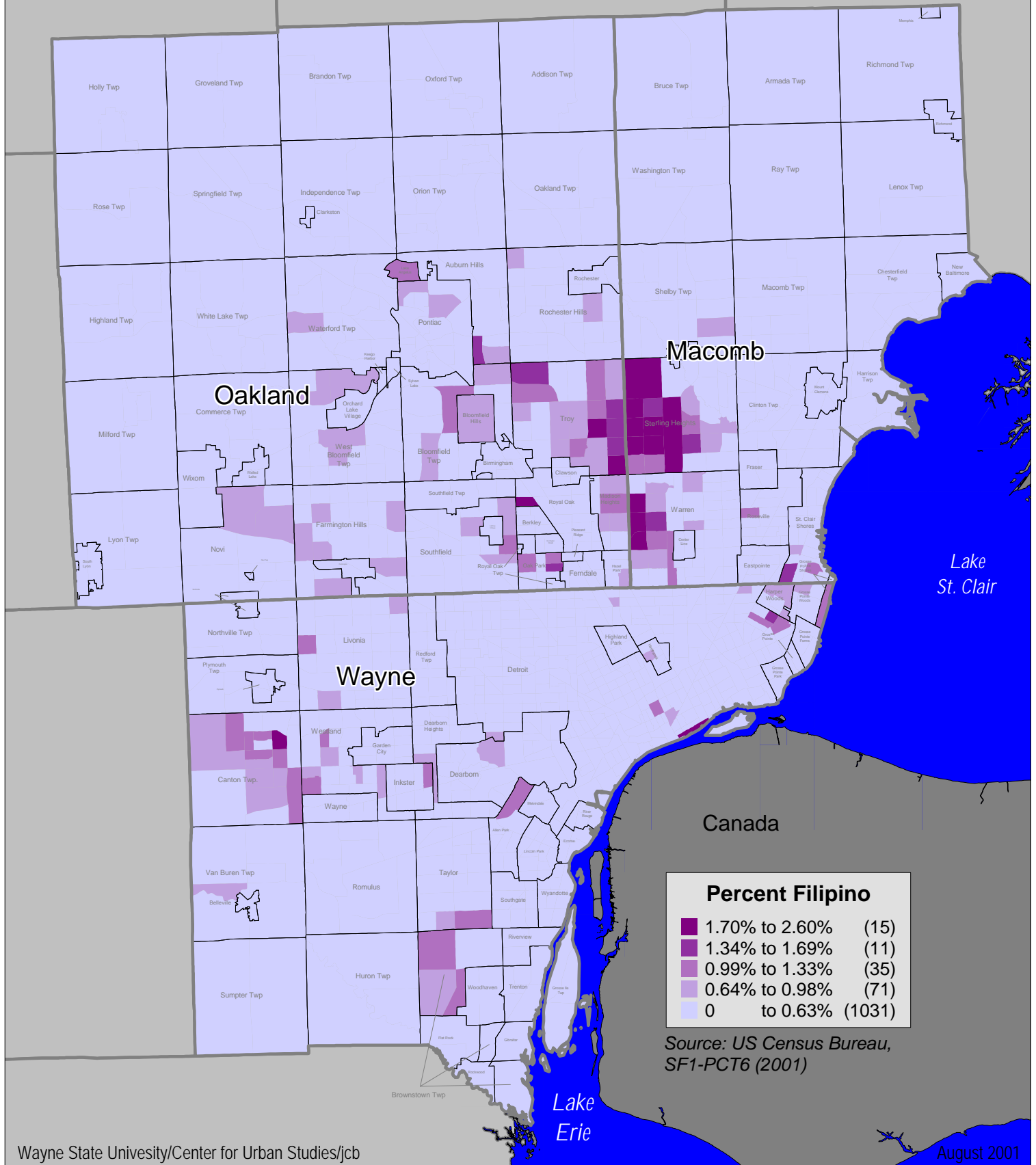

Hmong Population by 2000 Census Tract Tri-County Area

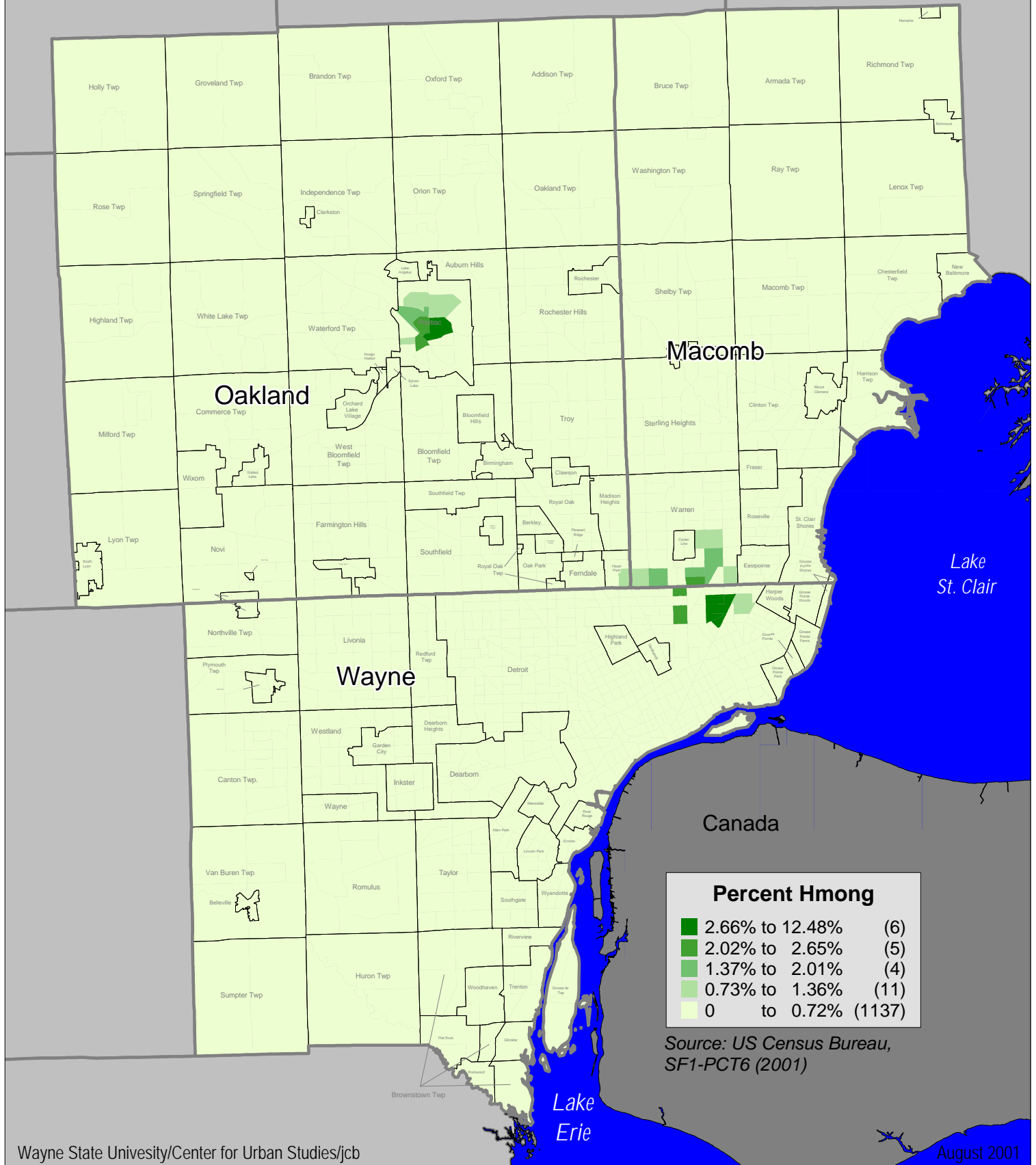

Hispanic Population by 2000 Census Tract Metropolitan Detroit Area

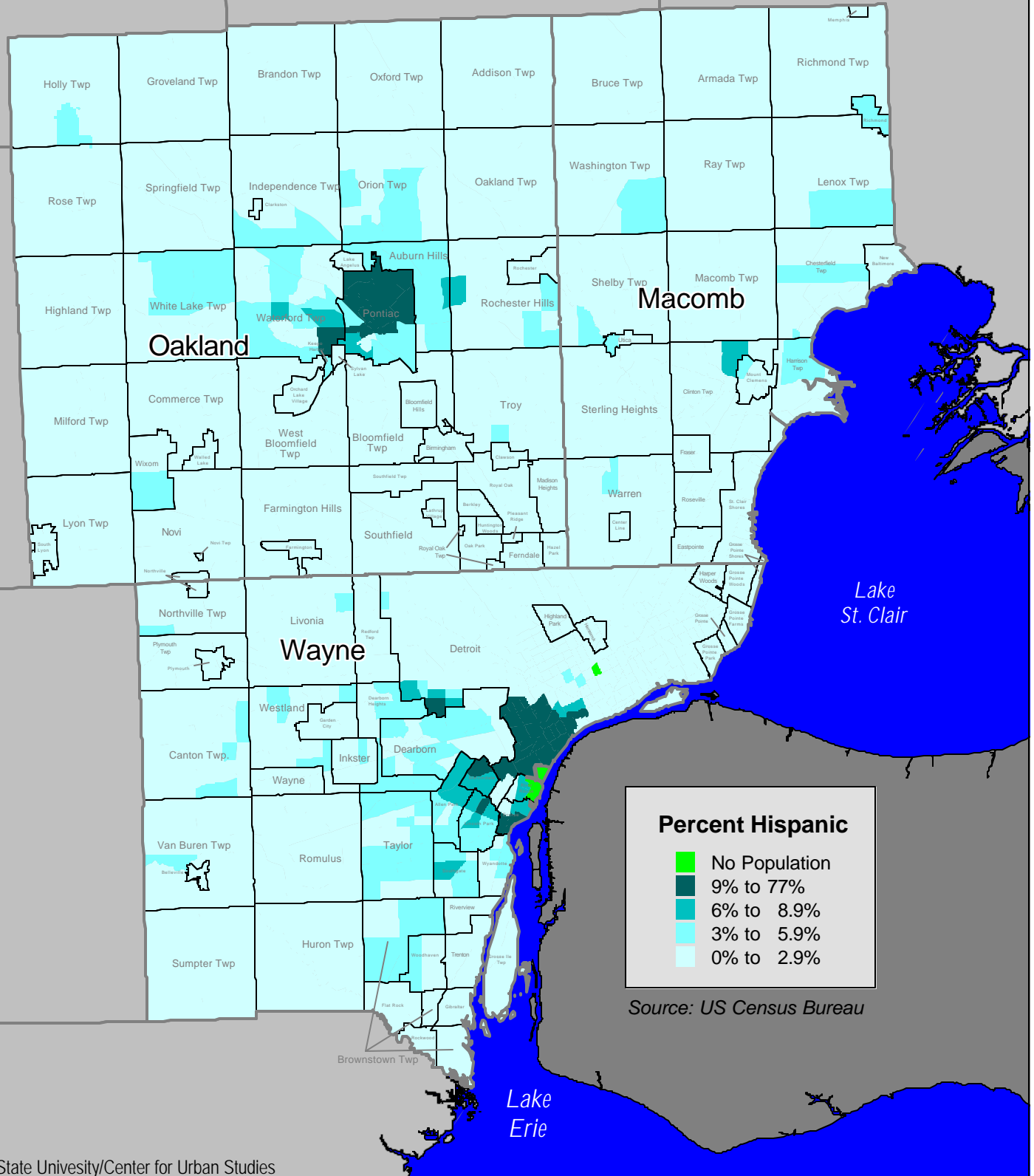

Persons of Arab Ancestry

Tri-County Detroit Area

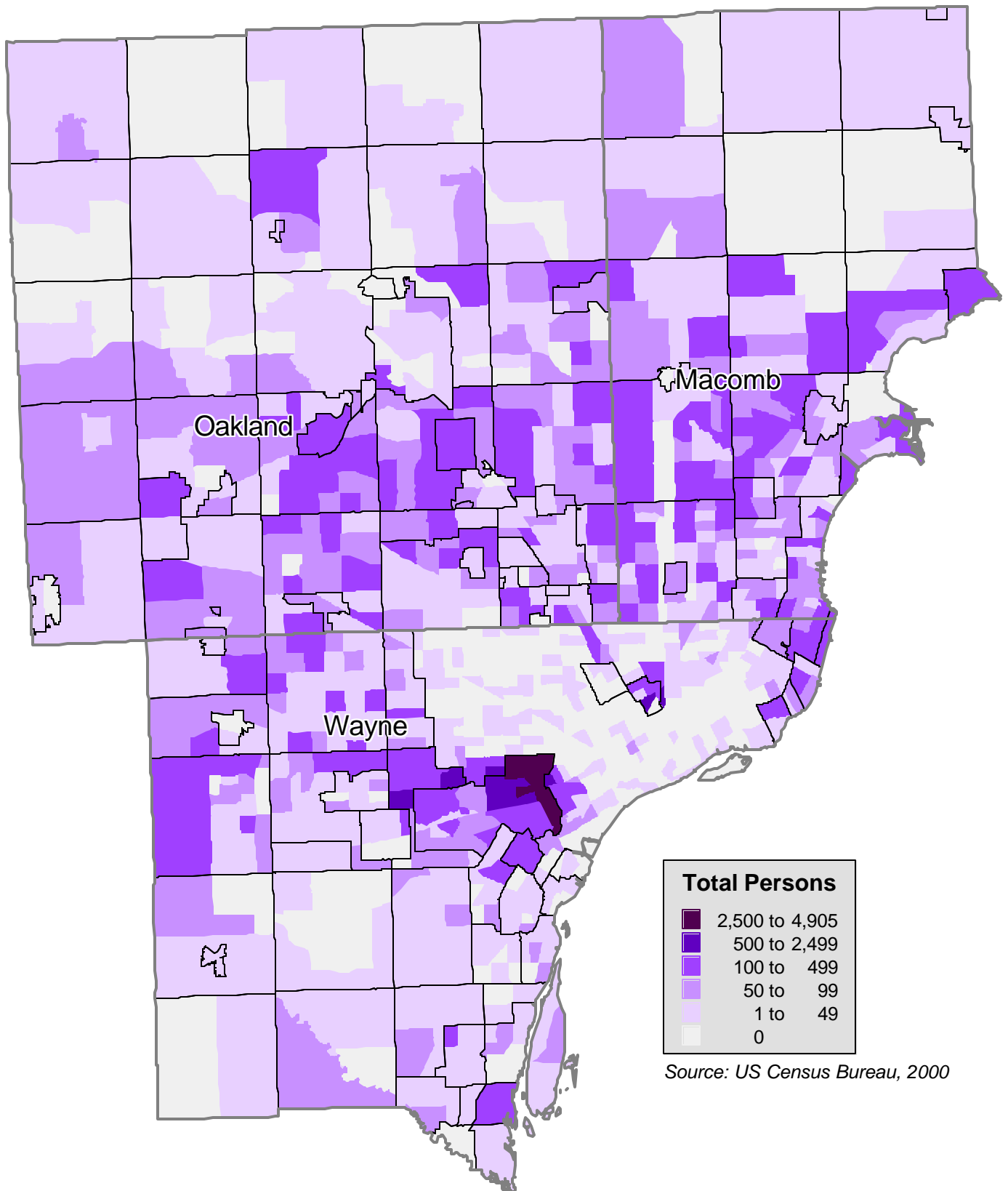

Source: US Census Bureau, 2000

Persons of Assyrian, Chaldean or Syriac Ancestry

Tri-County Detroit Area

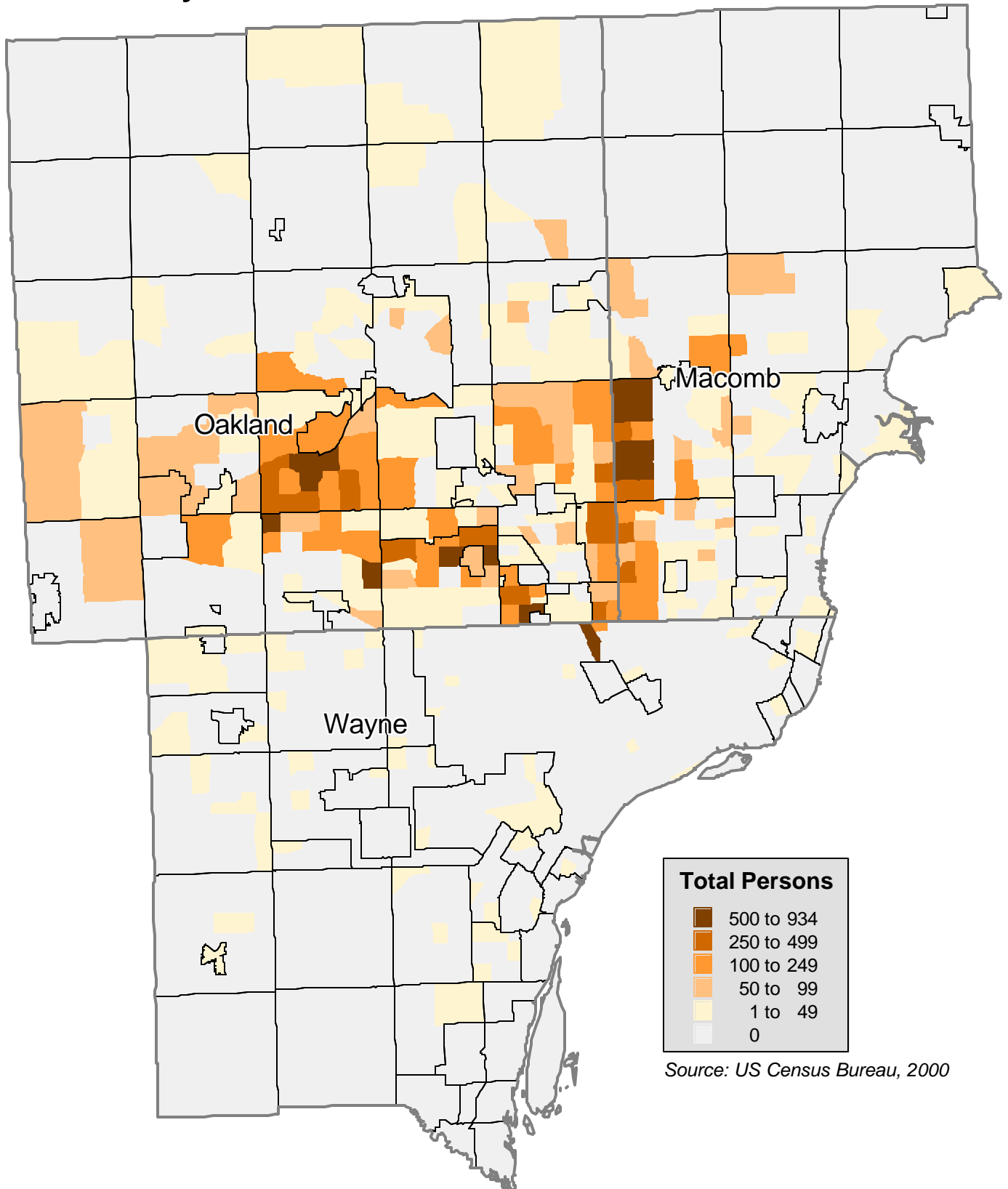

Source: US Census Bureau, 2000

Persons of Polish Ancestry

Tri-County Detroit Area

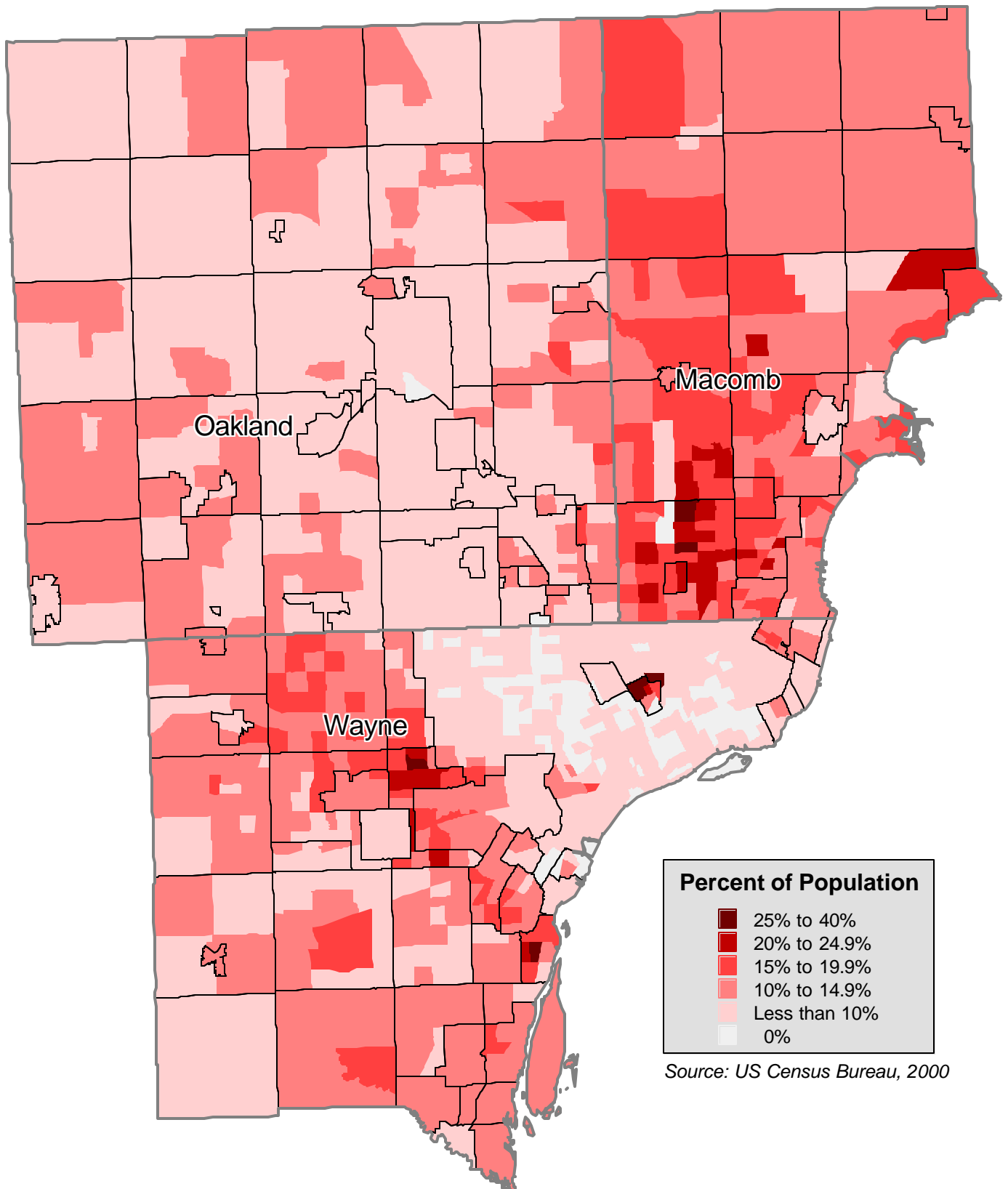

Source: US Census Bureau, 2000

Persons of Russian Ancestry

Tri-County Detroit Area

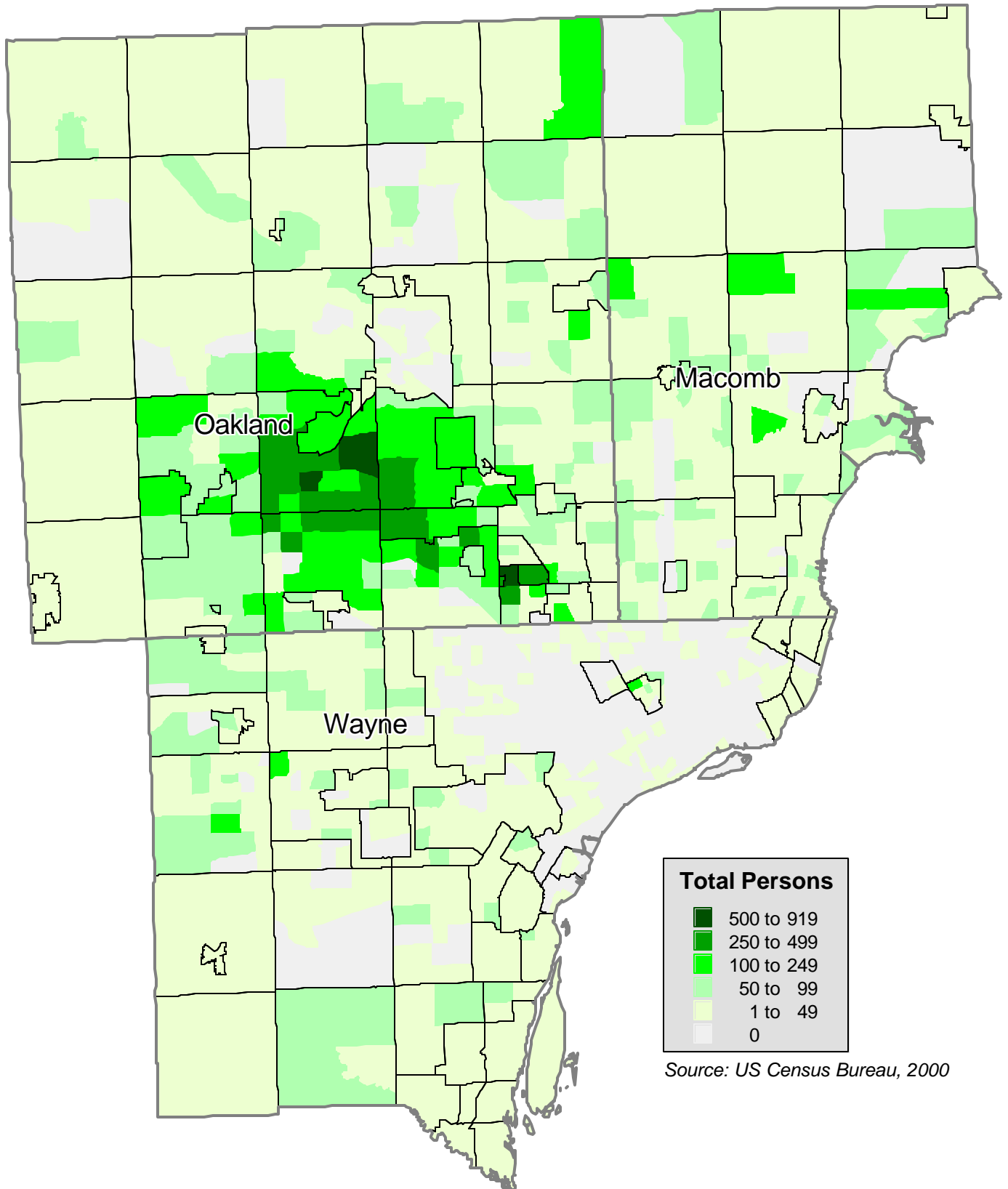

Source: US Census Bureau, 2000

Serbo-Croatian*

Language Spoken at Home

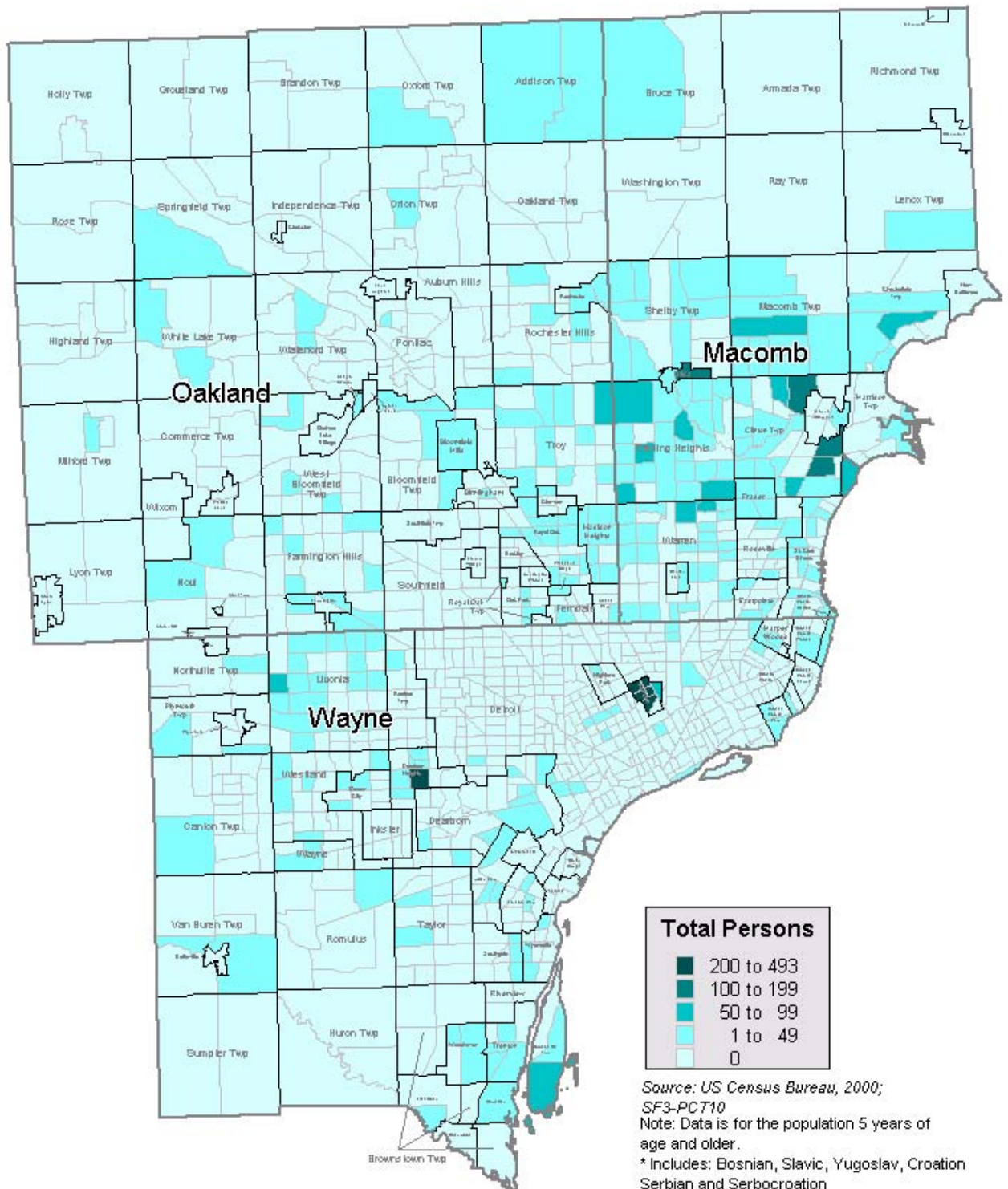

Foreign Born Population

7-County SEMCOG Region

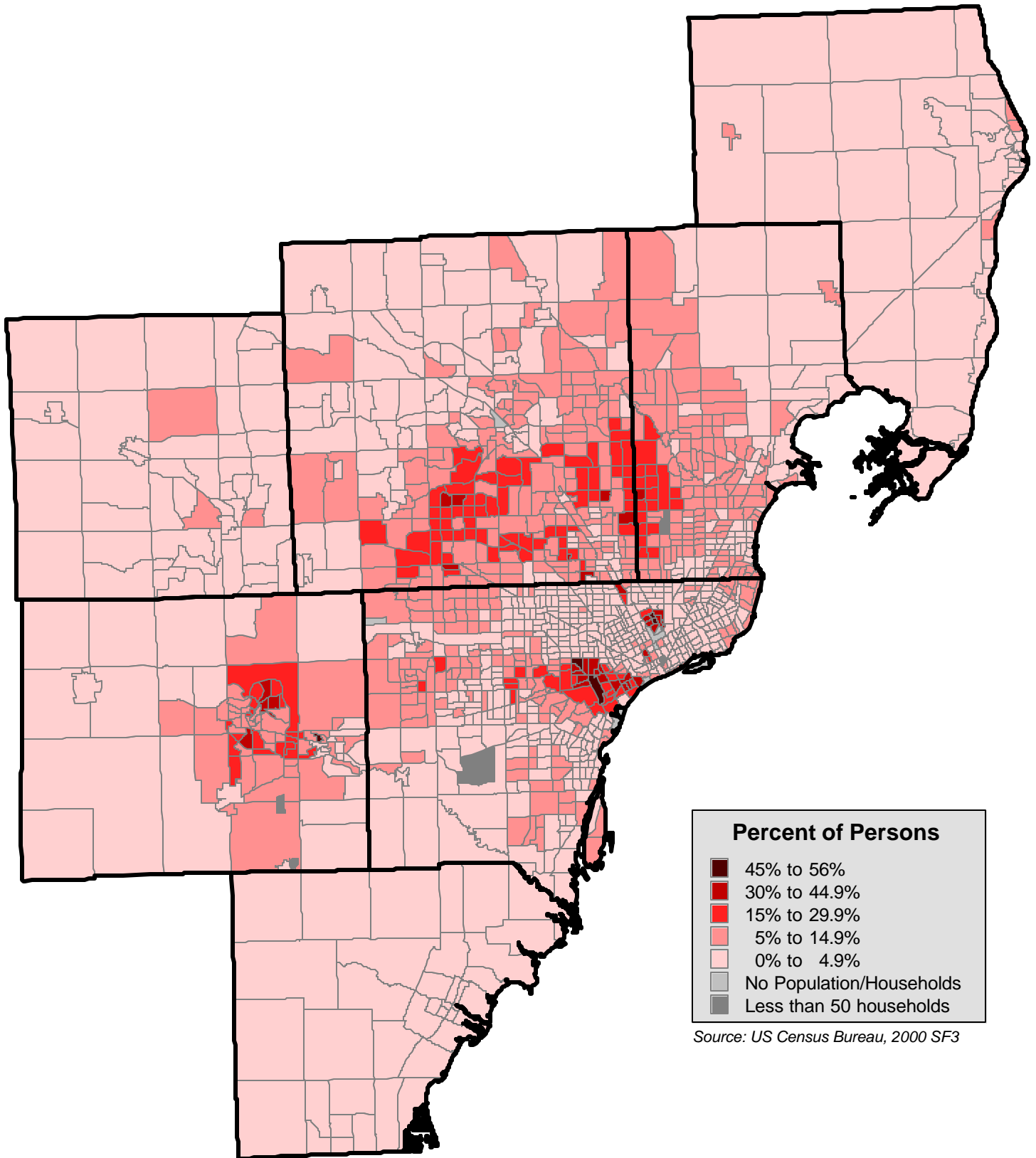

WHITE, NON-HISPANIC POPULATION, 2000

TRI-COUNTY DETROIT

Percent of Total Population

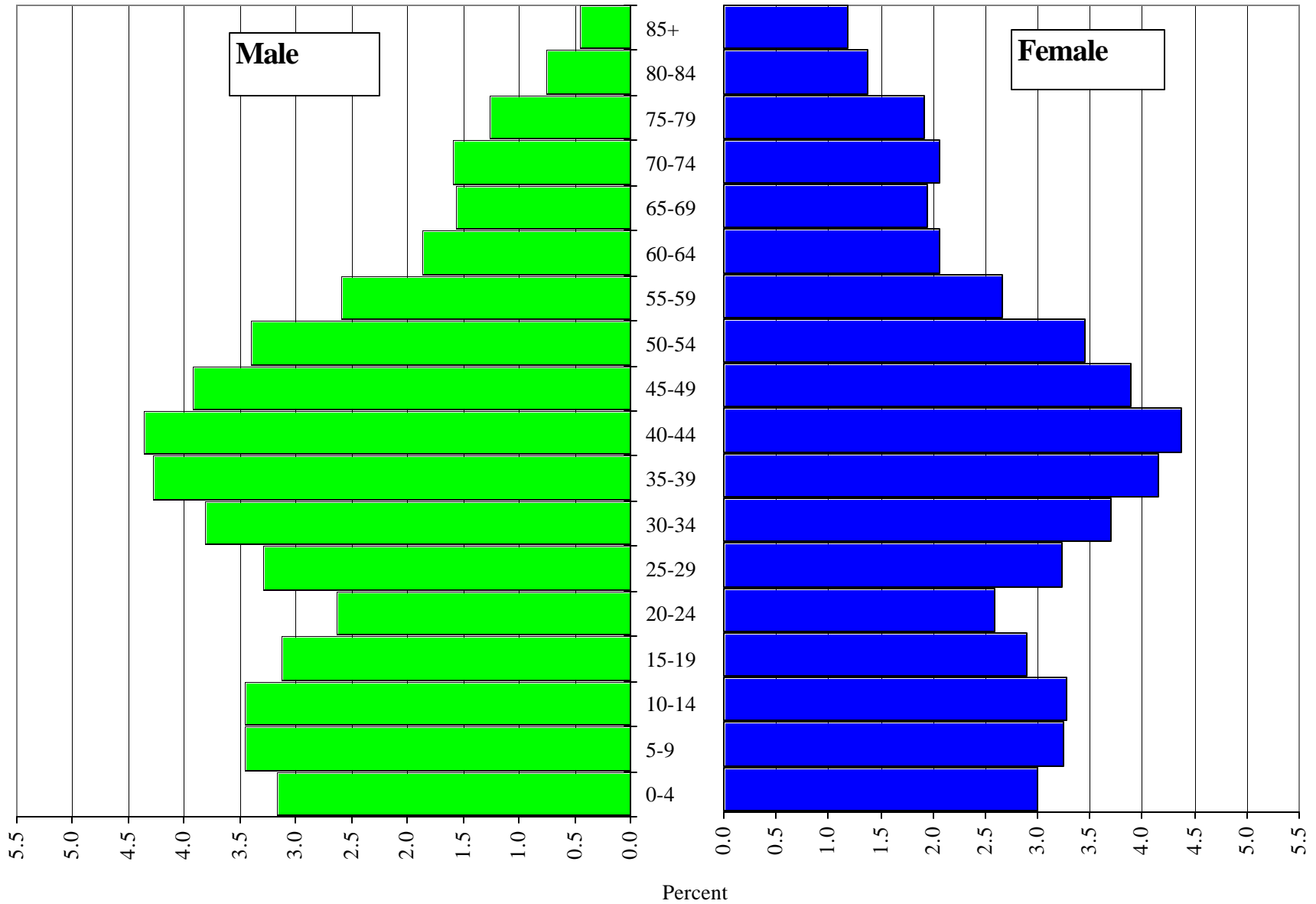

MINORITY POPULATION, 2000

TRI-COUNTY DETROIT

Percent of Total Population

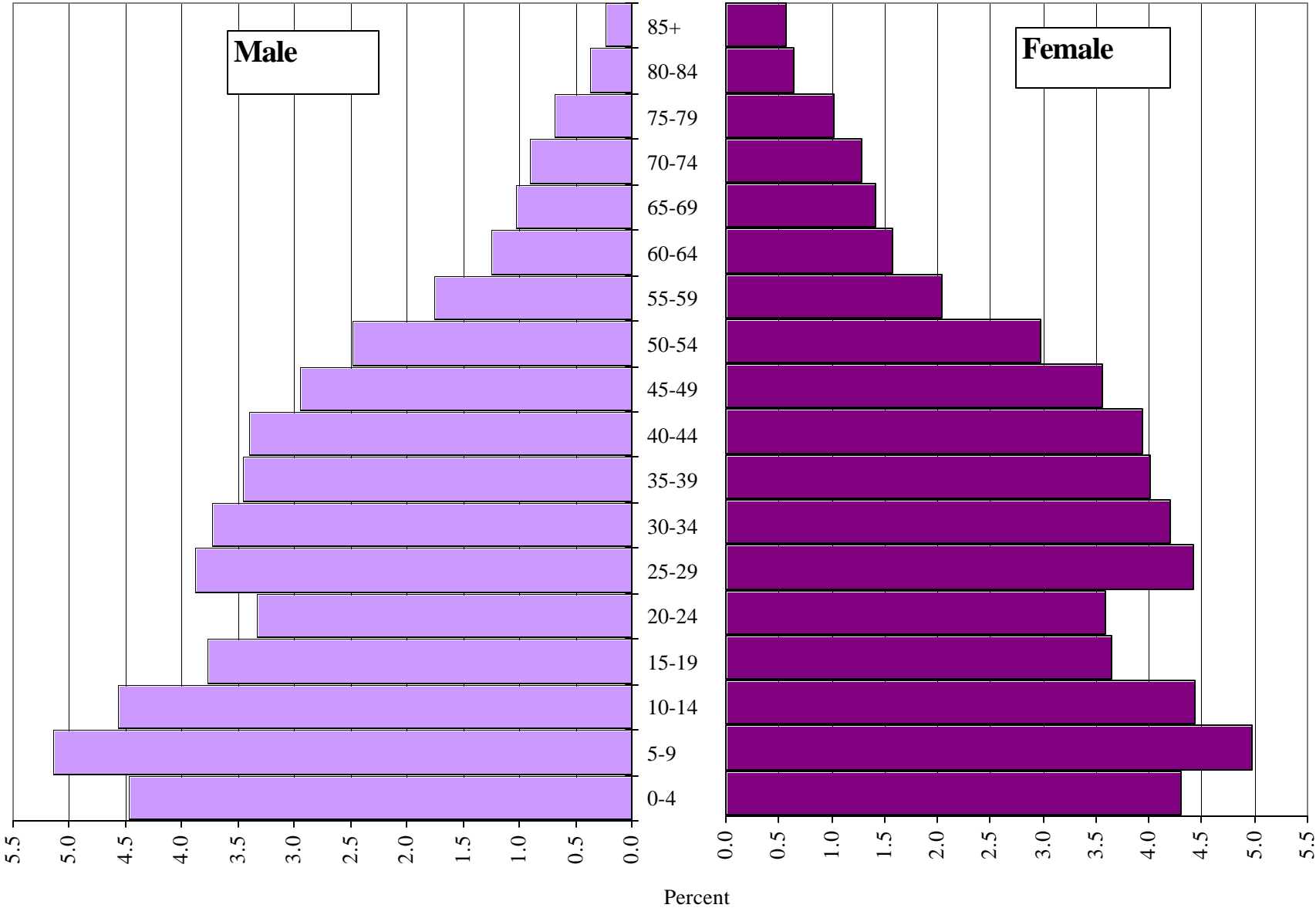

Tri-County (outside Detroit) Minority Population by Age, 1980 - 2000

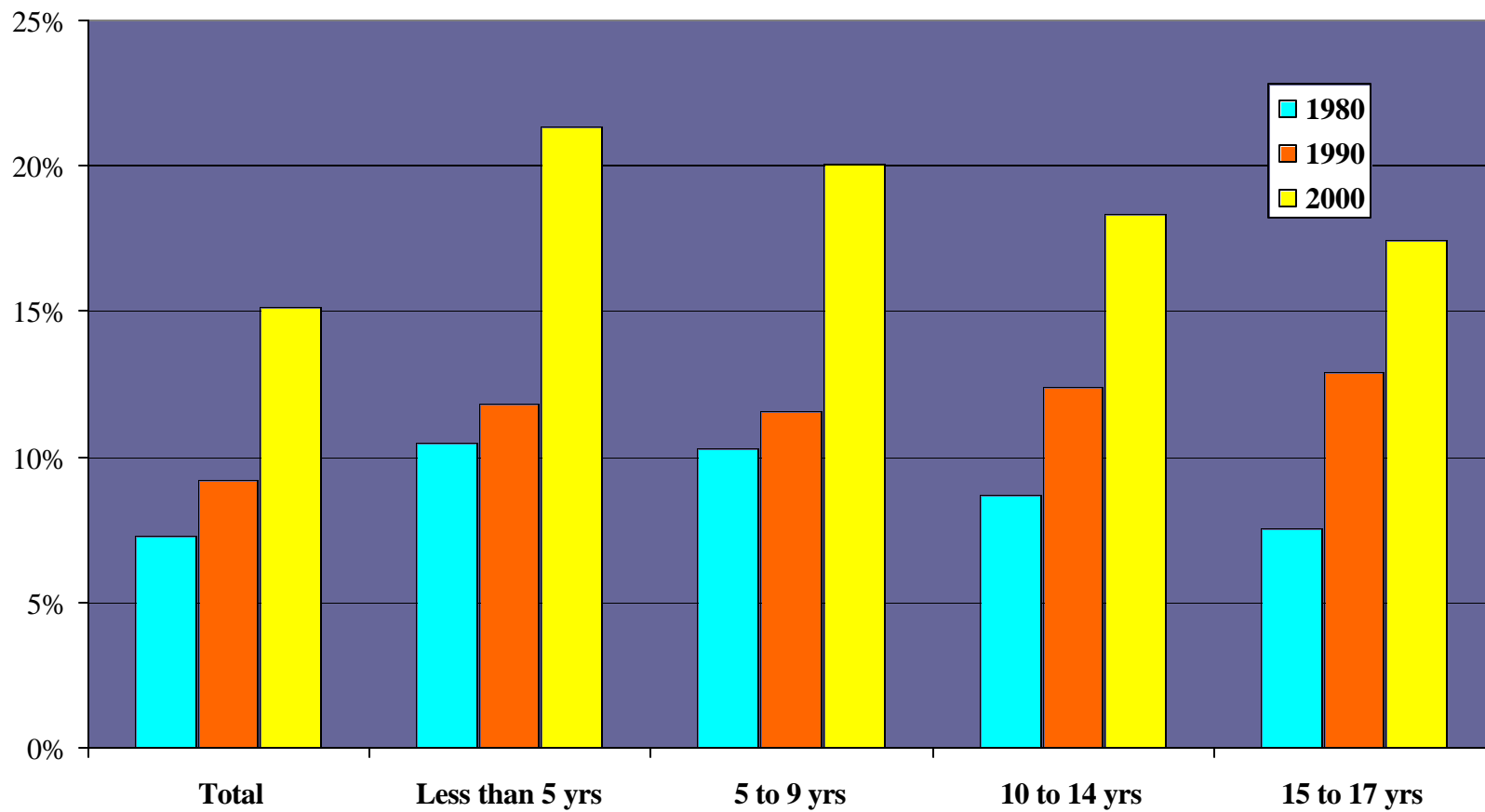

STUDENT ENROLLMENT CHANGE BY RACE / ETHNICITY, 1991-92 to 2000-01

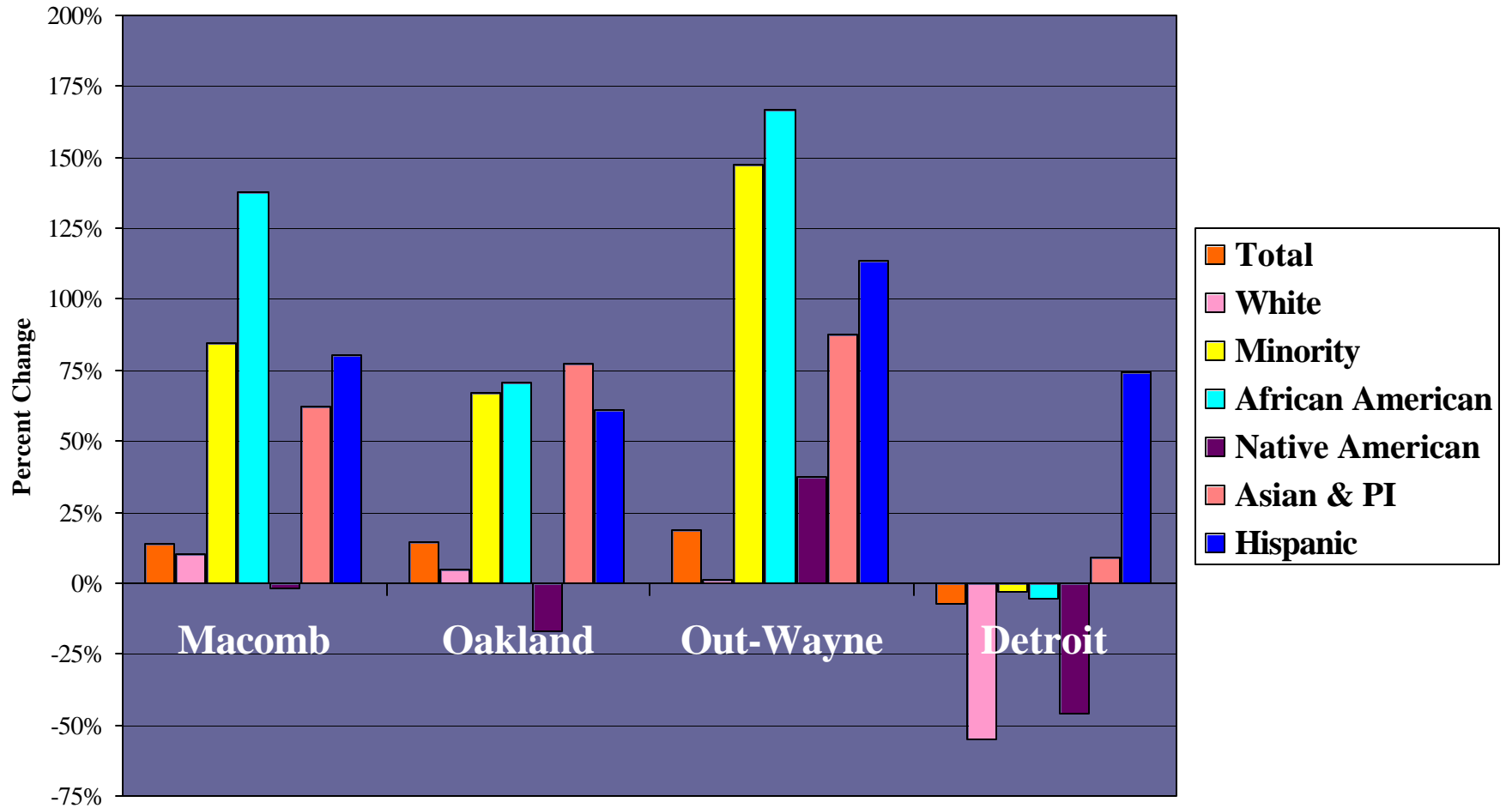

Michigan Metropolitan Information Center (MIMIC)

**Center for Urban Studies
Wayne State University
656 W. Kirby; Room 3057
Detroit, MI 48202**

Phone 313-577-8996

Fax 313-577-1274

Kurt.Metzger@wayne.edu

www.cus.wayne.edu

Metropolitan Detroit's Diverse Population: A Closer Look

What the 2000 Census Has to Tell Us

Presentation to the

Detroit Orientation Institute

Kurt R. Metzger

Research Director

Center for Urban Studies

Wayne State University

April 28, 2003