



OCHA<sup>oPt</sup>

COORDINATION SAVES LIVES

# HUMANITARIAN ATLAS DECEMBER 2012

United Nations Office for the Coordination of Humanitarian Affairs occupied Palestinian territory  
P.O. Box 38712 East Jerusalem 91386 | tel +972 (0)2 582 9962 | fax +972 (0)2 582 5841 | ochaopt@un.org | www.ochaopt.org



Scan it!  
with QR reader App



# TABLE OF CONTENTS

	Page	Population
OPT OVERVIEW	1	4,293,313
<b>ACCESS RESTRICTION MAPS</b>		
WEST BANK	2	2,649,020
JENIN	3	288,511
TUBAS	4	58,586
TULKARM	5	172,224
NABLUS	6	356,129
QALQILIYA	7	102,649
SALFIT	8	66,119
RAMALLAH	9	319,418
JERICHO	10	48,041
JERUSALEM	11	396,710
EAST JERUSALEM	12	
BETHLEHEM	13	199,463
HEBRON	14	641,170
HEBRON H2 AREA	15	
GAZA STRIP	16	1,644,293
GAZA NORTH	17	322,126
GAZA	18	569,715
MIDDLE AREA	19	238,807
KHAN YUNIS	20	310,868
RAFAH	21	202,777

Source: PCBS 2012

## THEMATIC MAPS

RESTRICTING SPACE IN THE OPT AREA C	22
JORDAN VALLEY AND DEAD SEA AREA	23
PALESTINIAN COMMUNITIES AFFECTED BY THE BARRIER	24
COMMUNITIES AT RISK OF DISPLACEMENT IN THE JERUSALEM PERIPHERY	25
SETTLER VIOLENCE IN WEST BANK	26
IMPACT OF THE CONFLICT ON PALESTINIAN CHILDREN'S RIGHTS TO LIFE AND TO EDUCATION	27
WEST BANK: DEMOLITIONS OF PALESTINIAN PROPERTY	28
POWER DEFICIT - GAZA	29
FOOD INSECURITY BY GOVERNORATE	30
CHILD PROTECTION PSYCHOSOCIAL RESPONSE SYSTEM	31

## INDEX

COMMUNITIES IN WEST BANK	32
GAZA STRIP COMMUNITIES	35
PSYCHOSOCIAL SUPPORT CENTRES IN GAZA	35
ISRAELI SETTLEMENT INDEX	36
ISRAELI OUTPOST INDEX	36
CLOSURE DEFINITIONS	37
CHECKPOINTS	37
PARTIAL CHECKPOINTS	37

Between 1993 and 2000, Israel and the Palestine Liberation Organization (PLO) signed a number of agreements that called for the transfer of power from the Israeli military and its civil administration to the Palestinian Authority (PA), which was created in this context. The main agreements signed included:

- A Declaration of Principles (1993), which established the framework of the negotiations;
- The Agreement on the Gaza Strip and Jericho Area (1994), calling for the PA's deployment in those areas;
- The Israeli-Palestinian Interim Agreement on the West Bank and Gaza Strip (1995), which divided the West Bank (with the exception of Hebron city and East Jerusalem) into three areas: A, B and C;
- The Hebron Protocol (1997), which outlined the transfer of power in Hebron city, with delegation of powers to the PA in part of the city (H1) and ongoing Israeli military presence in the remainder (H2); and
- The Wye River Memorandum (1998), which, among other issues, called for the transfer to PA administration of some three per cent of the West Bank as a designated "nature reserve".

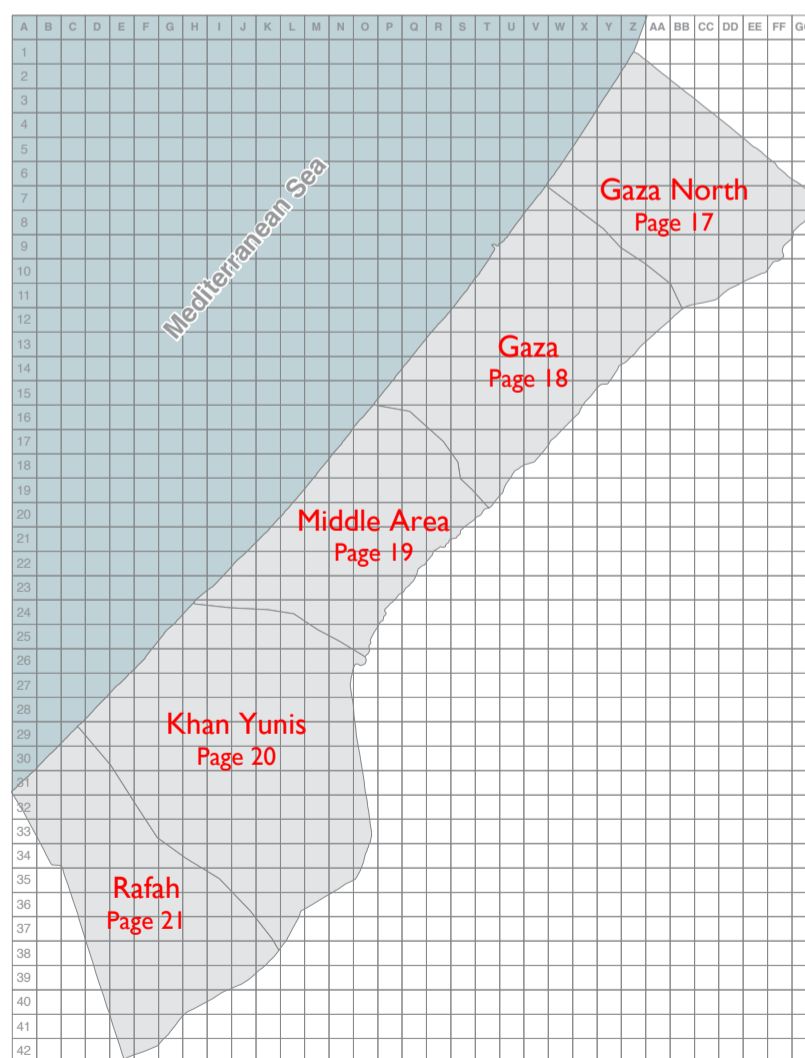
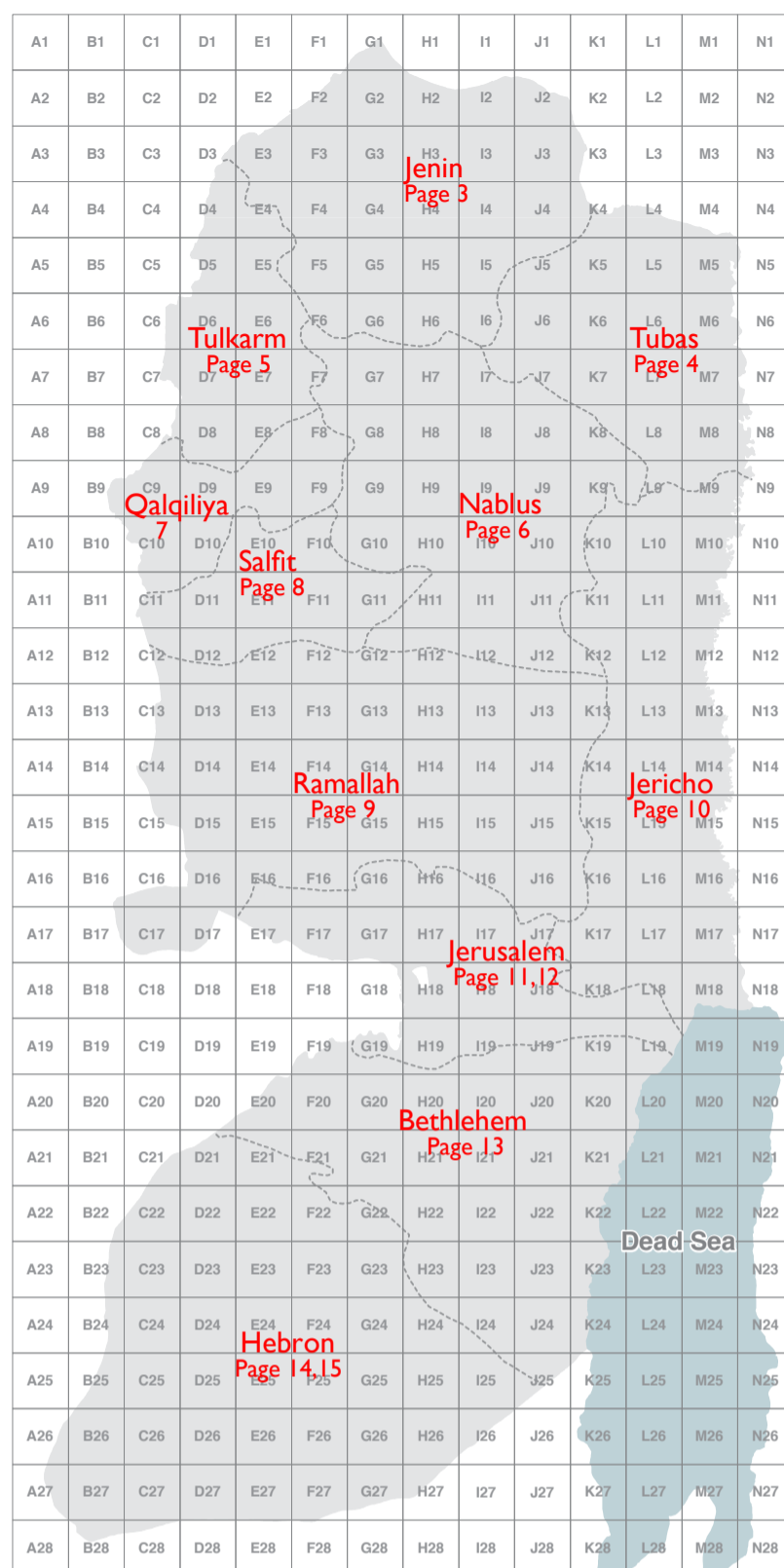

Closure Obstacles data was collected by OCHA field staff as of December 2012. For up-to-date closure data visit our online interactive maps at <http://www.ochaopt.org/fsonlinemaps.aspx>  
 Cartography: OCHA oPt Information Management Unit  
 Map Produced: March 2013  
 Basemap data: OCHA, JRC, PA-MOPAD  
 For comments contact Information Management Unit at [imu@ochaopt.org](mailto:imu@ochaopt.org) or tel. +972 (0)2 582 9962

DISCLAIMER: The designations employed and the presentation of material on this map do not imply the expression of any opinion whatsoever on the part of the Secretariat of the United Nations concerning the legal status of any country, territory, city or area or of its authorities, or concerning the delimitation of its frontiers or boundaries. Reproduction and/or use of this material is only permitted with express reference to "United Nations OCHA oPt" as the source.



## PALESTINIAN REGISTERED REFUGEES\*

West Bank	~ 875,000 refugees
Gaza	~ 1,217,000 refugees
Lebanon	~ 466,000 refugees
Syria	~ 510,000 refugees
Jordan	~ 2 million refugees

Source: UNRWA, January 2012

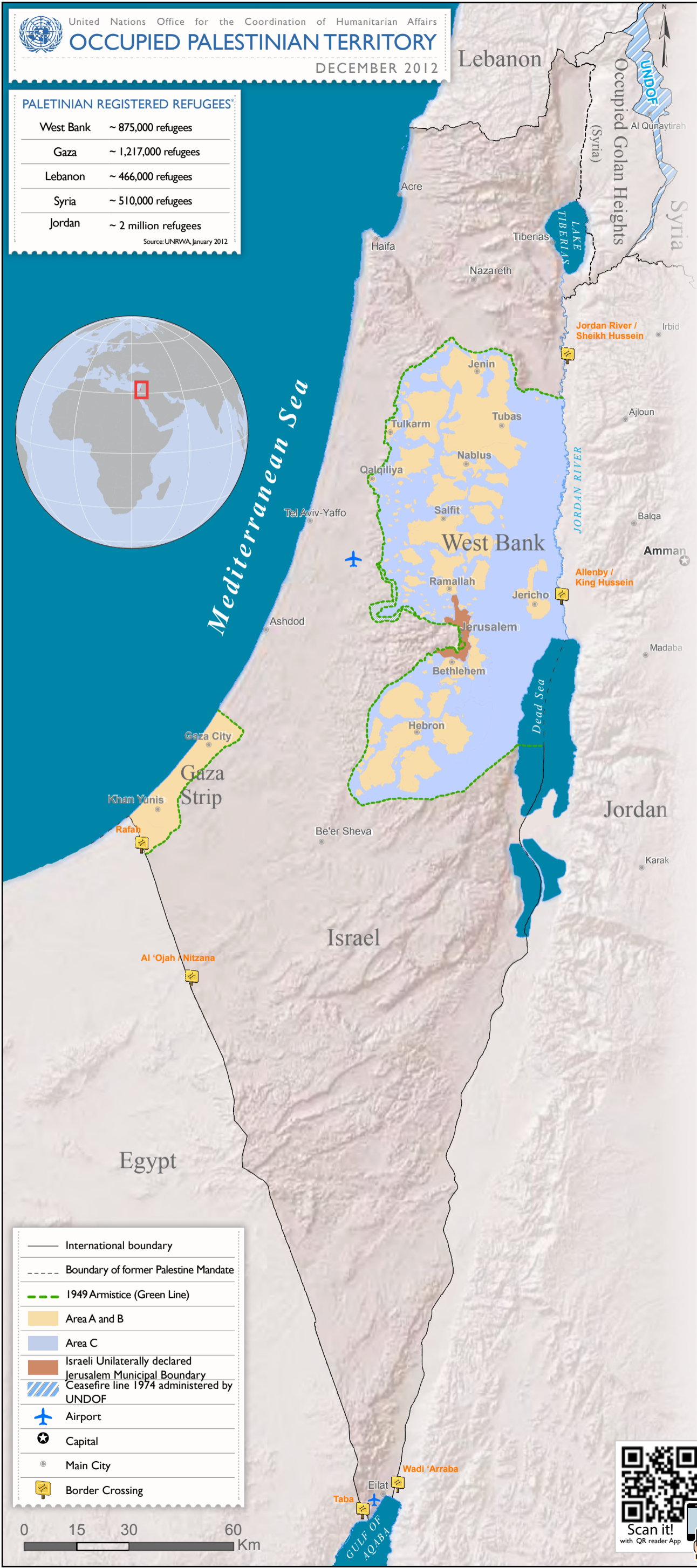

## INTRODUCTION

Palestinian civilians in the occupied Palestinian territory continue to have humanitarian needs that are rooted in protection concerns related to international humanitarian and human rights law in the context of the ongoing occupation, recurrent escalations in hostilities and internal Palestinian divisions. Threats to life, liberty and security, restrictions on free movement, and the risk of forced displacement undermine the ability of up to 1.8 million Palestinians in the West Bank, including East Jerusalem, and the Gaza Strip, to live normal, self-sustaining lives. Of these, an estimated 1.26 million Palestinians are food-insecure and approximately 980,000 receive less than 60 litres of water a day.

In the Gaza Strip, the ongoing land, sea, and air blockade has continued to affect all aspects of civilian life, undermining livelihoods, entrenching poverty and impeding the development of services and infrastructure for education, healthcare and water/sanitation. While Israel has legitimate security concerns, the restrictions it imposes on the movement of people and goods to, from and within the Gaza Strip run counter to international law and amount to collective punishment. There are also concerns regarding the adherence of Palestinian armed groups to international humanitarian law, with respect to the protection of civilians in Gaza and southern Israel.

In the West Bank, continued settlement expansion and a multi-layered system of restrictions on movement and access to land and resources, planning and construction has resulted in increased fragmentation and undermined livelihoods and access to services. In Area C and East Jerusalem thousands of Palestinians remain at risk of displacement, particularly as a result of forced evictions and demolitions. Restrictions on the movement of Palestinians to East Jerusalem from the rest of the West Bank and Gaza Strip continue to undermine access to education and specialized health services.

Overall, the lack of accountability for violations of human rights and humanitarian law, along with a failure to effectively enforce the rule of law, has created a climate of impunity that contributes to further violence.

## POPULATION DENSITY CAPITA/KM<sup>2</sup>

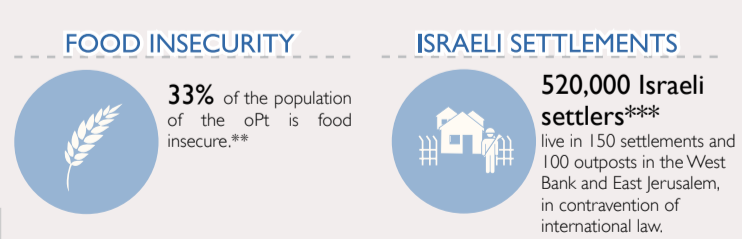
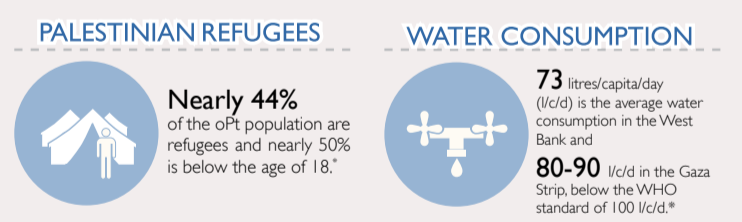
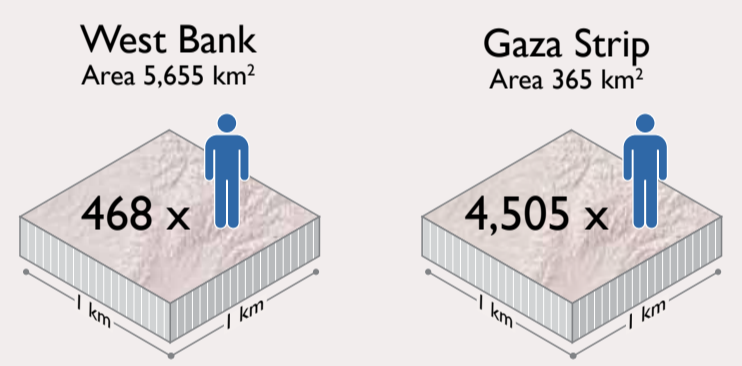

\*Source: PCBS 2012  
 \*\*Source: SEFSec 2012  
 \*\*\*Source: ICBS 2011





### PHYSICAL CLOSURES

- Internal Checkpoint (fully staffed)
- Green Line Checkpoint\*
- Internal Partial Checkpoint

### WEST BANK BARRIER

- Constructed
- Under Construction
- Planned Re-routing
- Barrier Gate
- Planned Route

### CLOSED AND RESTRICTED AREAS

- Israeli military base
- Israeli firing zone and Jordan Valley Military Buffer Zone
- Existing and projected 'closed' areas behind the Barrier

### PALESTINIAN COMMUNITIES

- Governorate Capital
- Governorate Boundary
- Build-up
- Community
- < 1000 Residents
- 1000 - 10,000
- > 10,000
- Israeli unilaterally declared Jerusalem municipal boundary

### ISRAELI SETTLEMENTS

- Settlement built-up, outer limit and municipal area
- Land cultivated by settlers
- Israeli Settlement within Palestinian residential area
- Israeli Nature Reserve

### ROADS

- Prohibited Palestinian vehicle use
- Main road
- Other road

### OSLO INTERIM AGREEMENT (1994-1999)

- Area A<sup>1</sup>
- Area B<sup>2</sup>
- Special Case (H2)<sup>3</sup>
- Intended Nature Reserve
- Area C<sup>4</sup>

1. Full Palestinian civil and security control
2. Full Palestinian civil control and joint Israeli-Palestinian security control
3. Hebron Agreement
4. Full Israeli control over security, planning and construction

### OCCUPIED PALESTINIAN TERRITORY

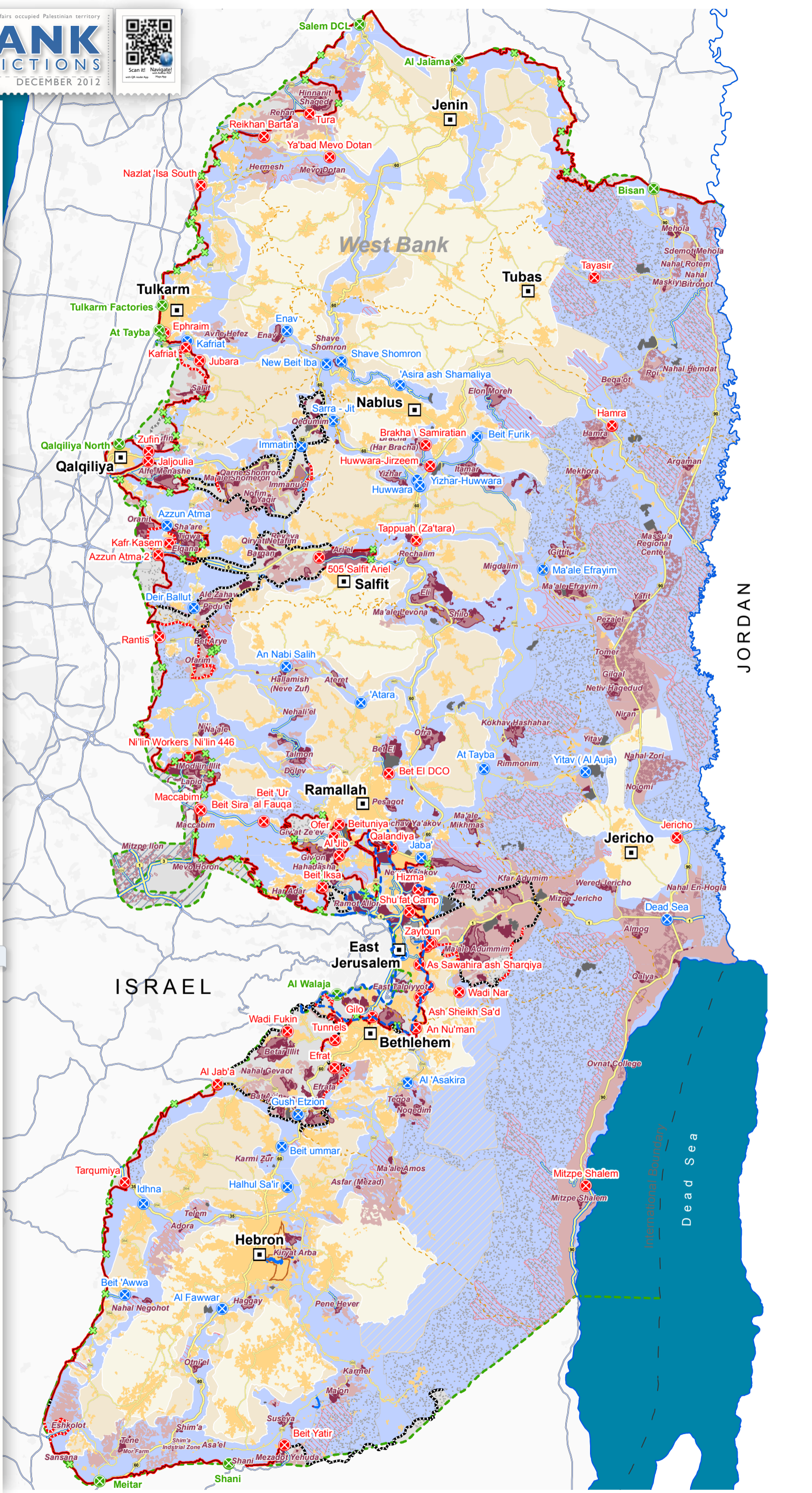

### WEST BANK BARRIER

A complex series of concrete walls, electronic fences, and other obstacles to control Palestinian pedestrian and vehicular movement. Construction of the Barrier within the West Bank including East Jerusalem continues, contrary to the advisory opinion of the International Court of Justice.

#### CONCRETE BARRIER

#### ELECTRONIC FENCE BARRIER

#### BARRIER GATE

Controls movement through the West Bank Barrier: Permits, or prior coordination, are required for Palestinians to access their lands.

1 2 3 4 5 6 D E F G H I J K L M

United Nations Office for the Coordination of Humanitarian Affairs  
**WEST BANK ACCESS RESTRICTIONS**  
**JENIN**  
 DECEMBER 2012

JENIN CLOSURES	
	Checkpoints
	Green Line Checkpoints
	Partial Checkpoints
	Earthmounds
	Roadblocks
	Closed Road Gates
	Open Road Gates
	Trenches
	Earth Walls
<b>TOTAL</b>	<b>1 - 144m</b>
<b>TOTAL</b>	<b>11</b>

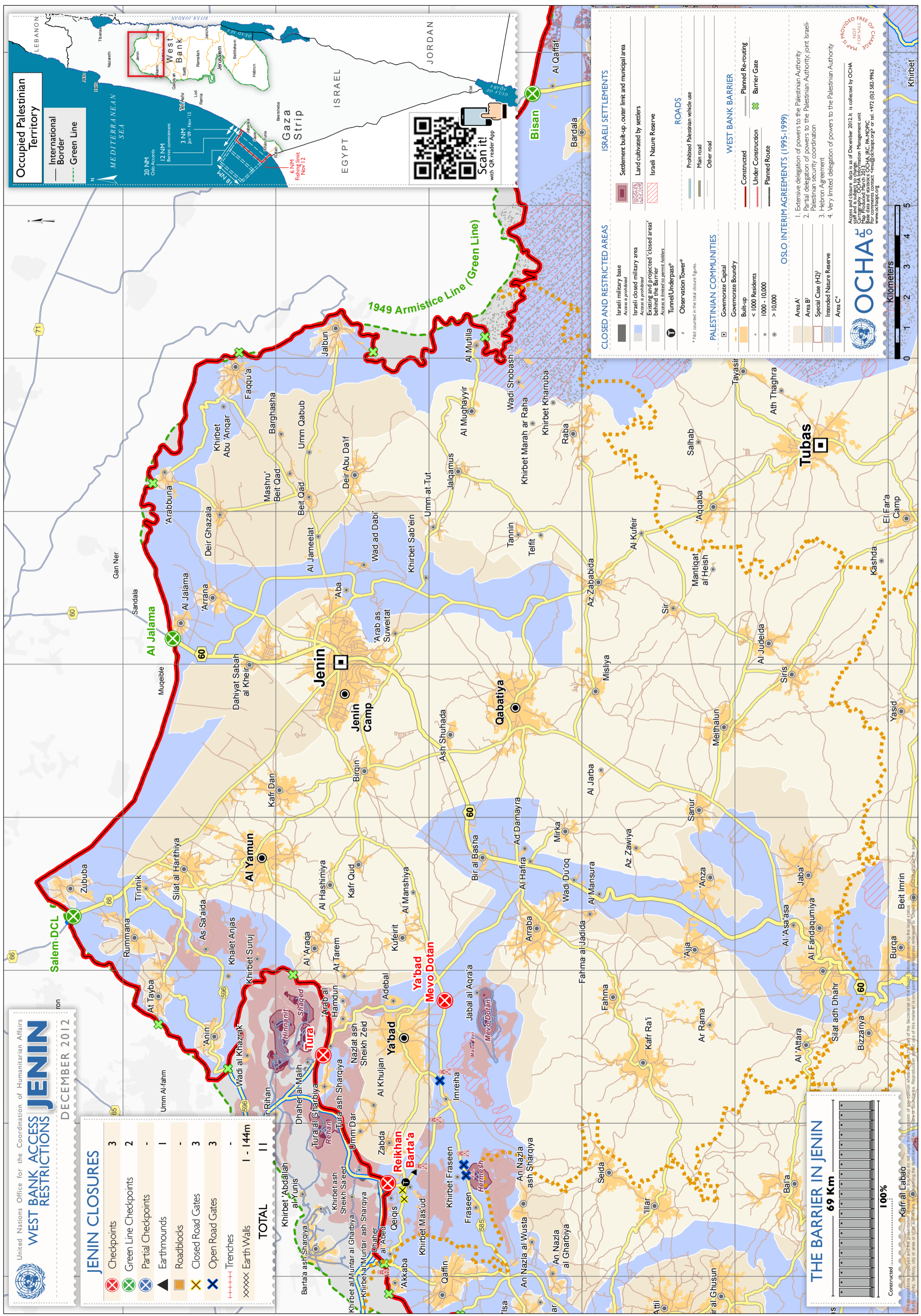

**Occupied Palestinian Territory**

International Border  
 Green Line

LEBANON  
 JORDAN  
 ISRAEL  
 EGYPT

Gaza Strip

West Bank

Jerusalem

20 NM  
 Oslo Accords

12 NM  
 Jan 09 - Nov 12  
 Bisan commitment

3 NM  
 Jan 09 - Nov 12

6 NM  
 Fishing limit  
 Nov 12

Scan it!  
 with QR reader App

**CLOSED AND RESTRICTED AREAS**

- Israeli military base
- Access prohibited
- Israeli closed military area
- Access prohibited
- Existing and projected 'closed areas' behind the barrier
- Access limited to permit holders
- Tunnel/Underpass<sup>z</sup>
- Observation tower<sup>z</sup>

**PALESTINIAN COMMUNITIES**

- Governorate Capital
- Governorate Boundary
- Build-up
- < 1000 Residents
- 1000 - 10,000
- > 10,000

**ISRAELI SETTLEMENTS**

- Settlement built-up, outer limit and municipal area
- Land cultivated by settlers
- Israeli Nature Reserve

**ROADS**

- Prohibited Palestinian vehicle use
- Main road
- Other road

**WEST BANK BARRIER**

- Constructed
- Under Construction
- Planned Route
- Planned Re-routing
- Barrier Gate

**OSLO INTERIM AGREEMENTS (1995-1999)**

- Extensive delegation of powers to the Palestinian Authority
- Partial delegation of powers to the Palestinian Authority; joint Israeli-Palestinian security coordination
- Hebron Agreement
- Very limited delegation of powers to the Palestinian Authority

**OSLO INTERIM AGREEMENTS (1995-1999)**

- Extensive delegation of powers to the Palestinian Authority
- Partial delegation of powers to the Palestinian Authority; joint Israeli-Palestinian security coordination
- Hebron Agreement
- Very limited delegation of powers to the Palestinian Authority

Access and closure data as of December 2012. It is collected by OCHA and is subject to change. For more information, visit: www.ocha.org  
 Data provided by the Palestinian Authority and the Israeli Military Administration Management Unit. Data last updated: March 2013.  
 Base data and extracted OCHA, JIC, PA-MOPIC. For more information, visit: www.ocha.org or tel: +972 (0)2 582-2942

**OCHA**  
 OFFICE FOR HUMANITARIAN AFFAIRS

NOT PROVIDED FREE OF CHARGE

Kilometers  
 0 1 2 3 4 5

This map shows temporary access restrictions and barriers in Jenin. The map is for informational purposes only and does not constitute a statement of the Secretary-General of the United Nations. The map is not intended to be used for any other purpose. The map is not intended to be used for any other purpose. The map is not intended to be used for any other purpose.

N  
M  
L  
K  
J  
I  
H  
G  
4  
5  
6  
7  
8  
9

United Nations Office for the Coordination of Humanitarian Affairs  
**WEST BANK ACCESS RESTRICTIONS**  
**TUBAS**  
 DECEMBER 2012

**TUBAS CLOSURES**

Checkpoints	1
Green Line Checkpoints	1
Partial Checkpoints	-
Earthmounds	2
Roadblocks	-
Closed Road Gates	2
Open Road Gates	-
Trenches	5 - 5,779m
Earth Walls	4 - 2,125m
Road Barriers	-
<b>TOTAL</b>	<b>14</b>

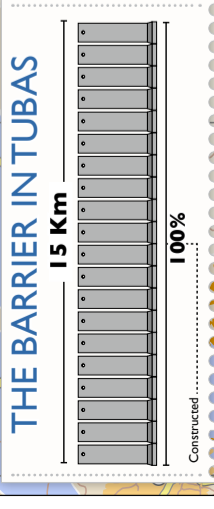

**Occupied Palestinian Territory**

International Border  
Green Line

**Gaza Strip**

20 NM One Accord  
12 NM Beresit containment  
3 NM Jan 09 - Nov 12  
6 NM Fishing limit Nov 12

LEBANON  
ISRAEL  
EGYPT  
JORDAN

Scan it! with QR reader App

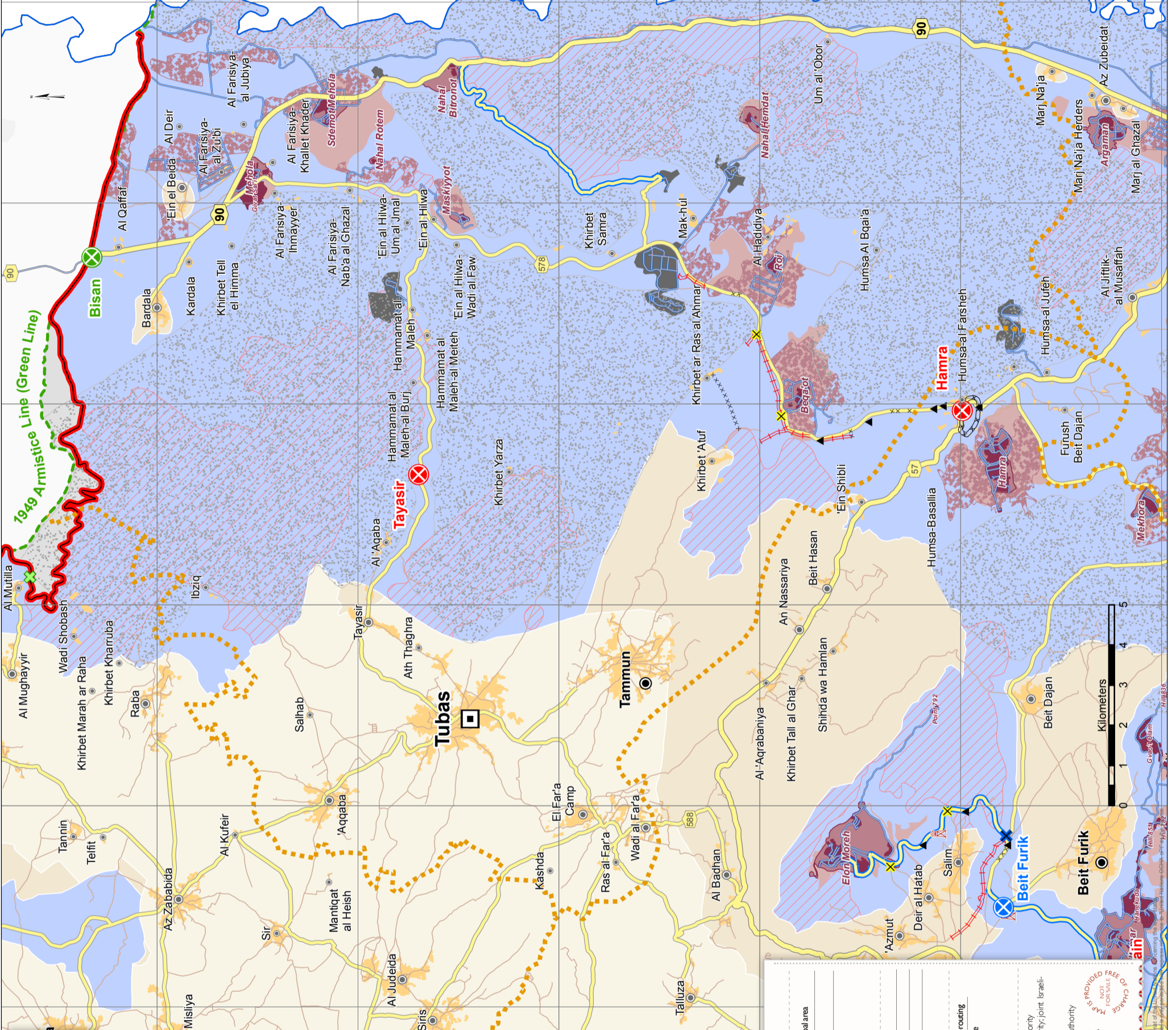

**CLOSED AND RESTRICTED AREAS**

- Israeli military base
- Access is prohibited
- Israeli closed military area
- Existing and projected 'closed areas' behind the Barrier
- Access is limited to permit holders
- Tunnel/Underpass\*
- Observation Tower#

**ISRAELI SETTLEMENTS**

- Settlement built-up, outer limit and municipal area
- Land cultivated by settlers
- Israeli Nature Reserve

**ROADS**

- Prohibited Palestinian vehicle use
- Main road
- Other road

**PALESTINIAN COMMUNITIES**

- Governorate Capital
- Governorate Boundary
- Built-up
- < 1000 Residents
- 1000 - 10,000
- > 10,000

**WEST BANK BARRIER**

- Constructed
- Under Construction
- Planned Re-routing
- Barrier Gate
- Planned Route

**OSLO INTERIM AGREEMENTS (1995-1999)**

- Extensive delegation of powers to the Palestinian Authority
- Partial delegation of powers to the Palestinian Authority; joint Israeli-Palestinian security coordination
- Hebron Agreement
- Very limited delegation of powers to the Palestinian Authority

MAJOR FREE OF CHARGE CONSULTANCY

Access and closure data as of December 2012. It is collected by OCHA. The data is provided by OCHA, the International Information Management Unit. Map Produced: March 2012. OCHA, IIRC, PA, UNRWA. For comments contact: oim@ocha.org or tel. +972 (0)2 582 9962. www.ocha.org

**OCHA**

4  
5  
6  
7  
8  
9



DECEMBER 2012

**TULKAREM CLOSURES**

	Checkpoints	4
	Green Line Checkpoints	2
	Partial Checkpoints	2
	Earthmounds	11
	Roadblocks	1
	Closed Road Gates	1
	Open Road Gates	2
	Earth Walls	3 - 3,360m
	Road Barriers	2 - 1,824m
<b>TOTAL</b>		<b>26</b>

**THE BARRIER IN TULKAREM**

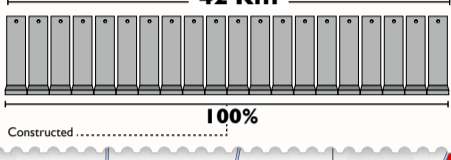

**CLOSED AND RESTRICTED AREAS**

- Israeli military base  
Access is prohibited
  - Israeli closed military area  
Access is prohibited
  - Existing and projected 'closed areas' behind the Barrier  
Access is limited to permit holders
  - Tunnel/Underpass\*
  - Observation Tower\*
- \* Not counted in the total closure figures.

**PALESTINIAN COMMUNITIES**

- Governorate Capital
- Governorate Boundary
- Built-up
- < 1000 Residents
  - 1000 - 10,000
  - > 10,000

**ISRAELI SETTLEMENTS**

- Settlement built-up, outer limit and municipal area
- Land cultivated by settlers
- Israeli Nature Reserve

**ROADS**

- Prohibited Palestinian vehicle use
- Main road
- Other road

**WEST BANK BARRIER**

- Constructed
- Under Construction
- Planned Re-routing
- Barrier Gate
- Planned Route

**OSLO INTERIM AGREEMENTS (1995-1999)**

- Area A'
  - Area B'
  - Special Case (H2)'
  - Intended Nature Reserve
  - Area C'
- Extensive delegation of powers to the Palestinian Authority
  - Partial delegation of powers to the Palestinian Authority; joint Israeli-Palestinian security coordination
  - Hebron Agreement
  - Very limited delegation of powers to the Palestinian Authority

Access and closure data is as of December 2012. It is collected by OCHA staff and is subject to change.  
 Cartography: OCHA Information Management Unit  
 Map Produced: March 2013  
 Base data and statistics: OCHA, JRC, PA-MOPIC  
 For comments contact: [info@ochaopt.org](mailto:info@ochaopt.org) or tel. +972 (0) 582-9962  
[www.ochaopt.org](http://www.ochaopt.org)

**OCHA**

**Occupied Palestinian Territory**

20 NM Oslo Accords  
 12 NM Bertini commitment  
 3 NM Jan '09 - Nov '12  
 6 NM Fishing limit Nov '12

Scan it!  
 with QR reader App

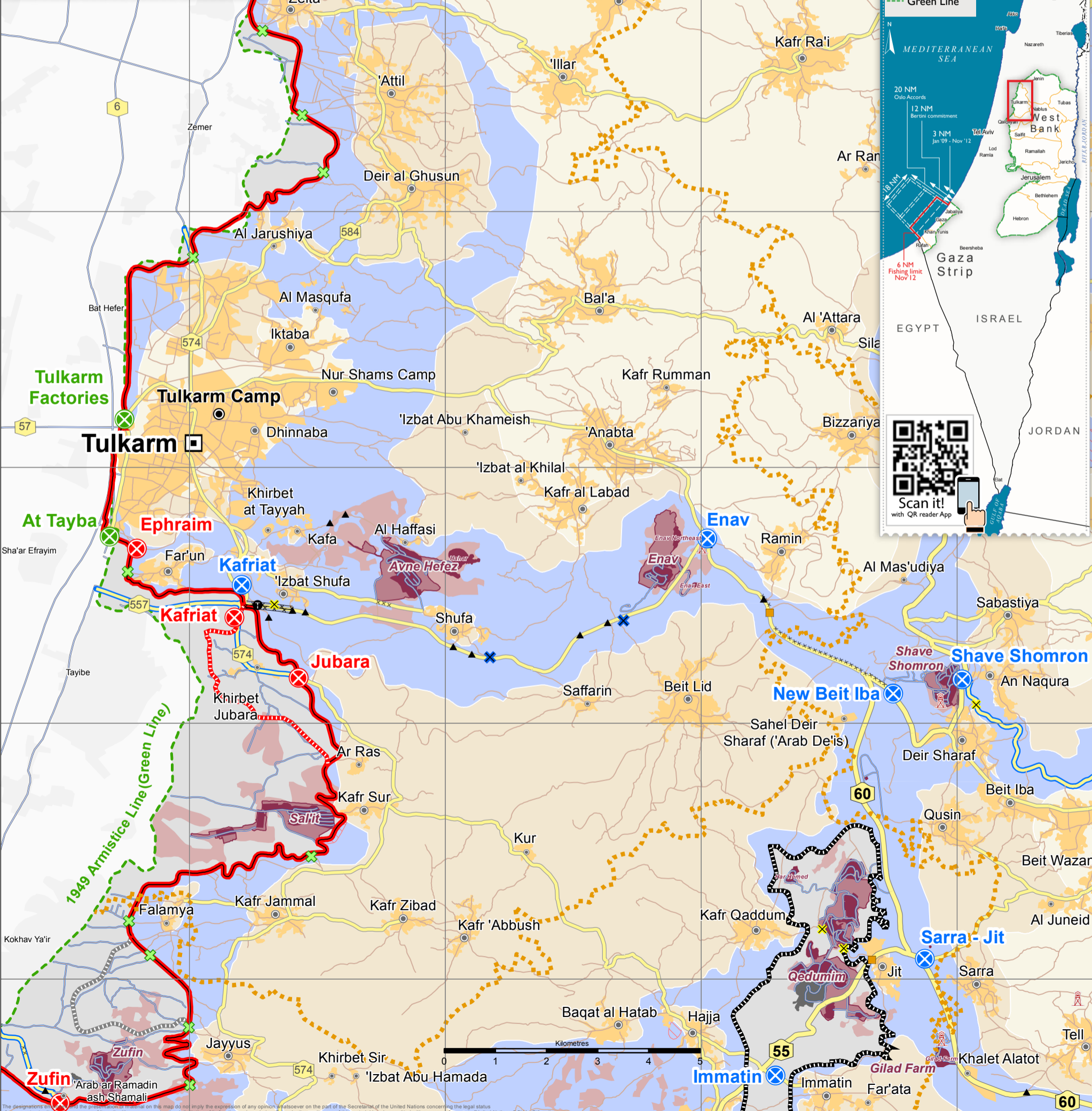

The designations employed and the presentation of material on this map do not imply the expression of any opinion whatsoever on the part of the Secretariat of the United Nations concerning the legal status of any country, territory, or area or of its authorities, or concerning the delimitation of its frontiers or boundaries. Reproduction and/or use of this material is hereby permitted with express reference to "United Nations OCHA OPT" as the source.

N  
M  
L  
K  
J  
I  
H  
G  
F  
E  
D

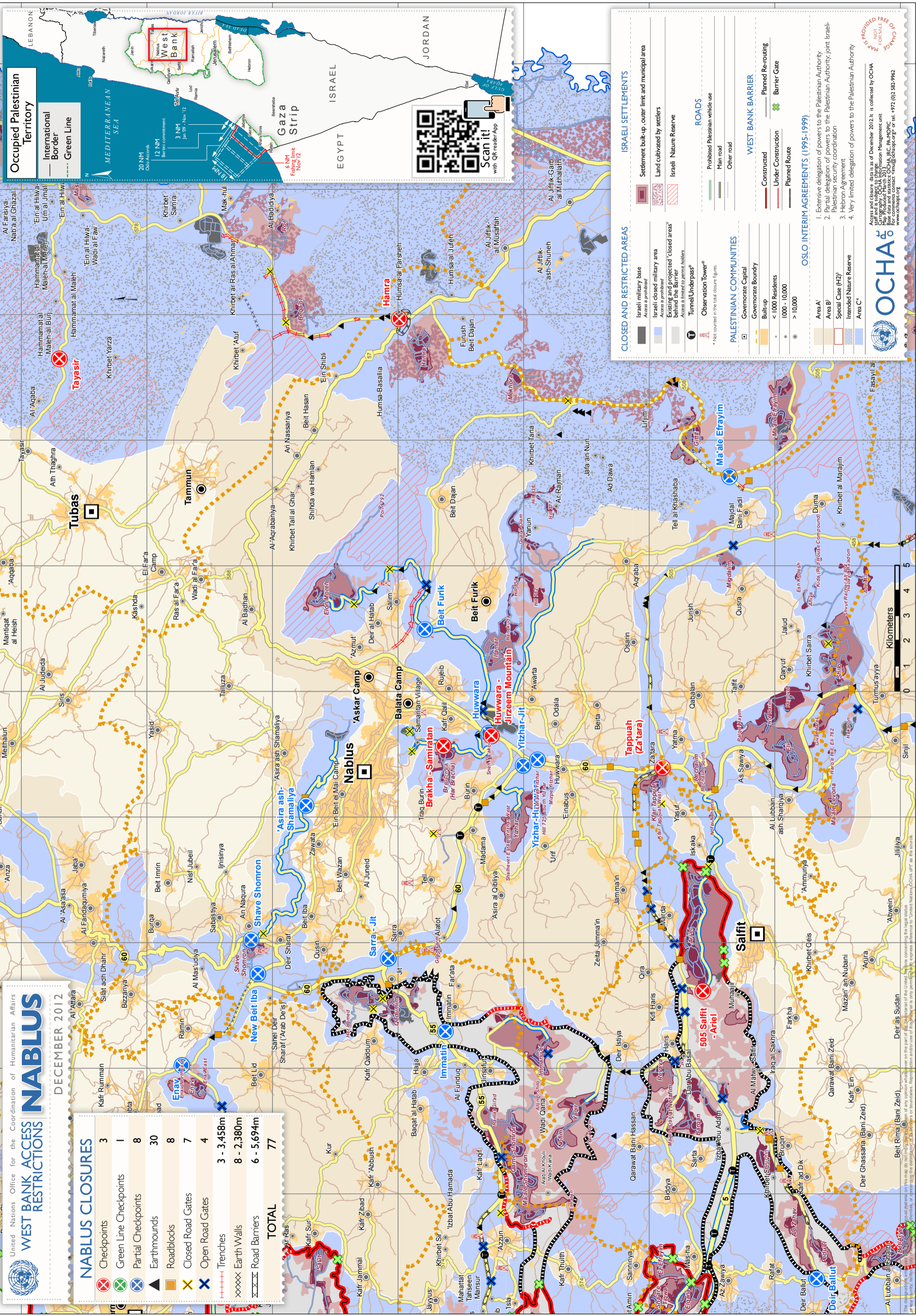

United Nations Office for the Coordination of Humanitarian Affairs

# WEST BANK ACCESS RESTRICTIONS

## NABLUS

DECEMBER 2012

NABLUS CLOSURES	
Checkpoints	3
Green Line Checkpoints	1
Partial Checkpoints	8
Earthmounds	30
Roadblocks	8
Closed Road Gates	7
Open Road Gates	4
Trenches	3 - 3,458m
Earth Walls	8 - 2,380m
Road Barriers	6 - 5,694m
<b>TOTAL</b>	<b>77</b>

### CLOSED AND RESTRICTED AREAS

- Israeli military base
- Access is prohibited
- Israeli closed military area
- Access is prohibited
- Existing and projected 'closed areas'
- Access is restricted to permit holders
- Tunnel/Underpass\*
- Observation Tower\*

\* Not counted in the total closure figures.

### PALESTINIAN COMMUNITIES

- Governorate Capital
- Government Boundary
- Built-up
- < 1000 Residents
- > 10,000

### ISRAELI SETTLEMENTS

- Settlement built-up, outer limit and municipal area
- Land cultivated by settlers
- Israeli Nature Reserve

### ROADS

- Prohibited Palestinian vehicle use
- Main road
- Other road

### WEST BANK BARRIER

- Constructed
- Under Construction
- Planned Route
- Barrier Gate

### OSLO INTERIM AGREEMENTS (1995-1999)

- Extensive delegation of powers to the Palestinian Authority
- Partial delegation of powers to the Palestinian Authority, joint Israeli-Palestinian security coordination
- Hebron Agreement
- Very limited delegation of powers to the Palestinian Authority

Access and closure data as of December 2012. It is collected by OCHA and is subject to change. For more information on the West Bank, please contact OCHA at [info@ocha.org](mailto:info@ocha.org) or call +972 (0) 1 582-9962.

**OCHA**

Access and closure data as of December 2012. It is collected by OCHA and is subject to change. For more information on the West Bank, please contact OCHA at [info@ocha.org](mailto:info@ocha.org) or call +972 (0) 1 582-9962.

6  
7  
8  
9  
10  
11  
12



QALQILIYA CLOSURES	
	Checkpoints 3
	Green Line Checkpoints 3
	Partial Checkpoints 3
	Earthmounds 1
	Roadblocks 5
	Closed Road Gates 4
	Open Road Gates -
	Trenches -
	Earth Walls 3-765m
	Road Barriers 10-13,016m
<b>TOTAL</b>	<b>32</b>

1949 Armistice Line (Green Line)

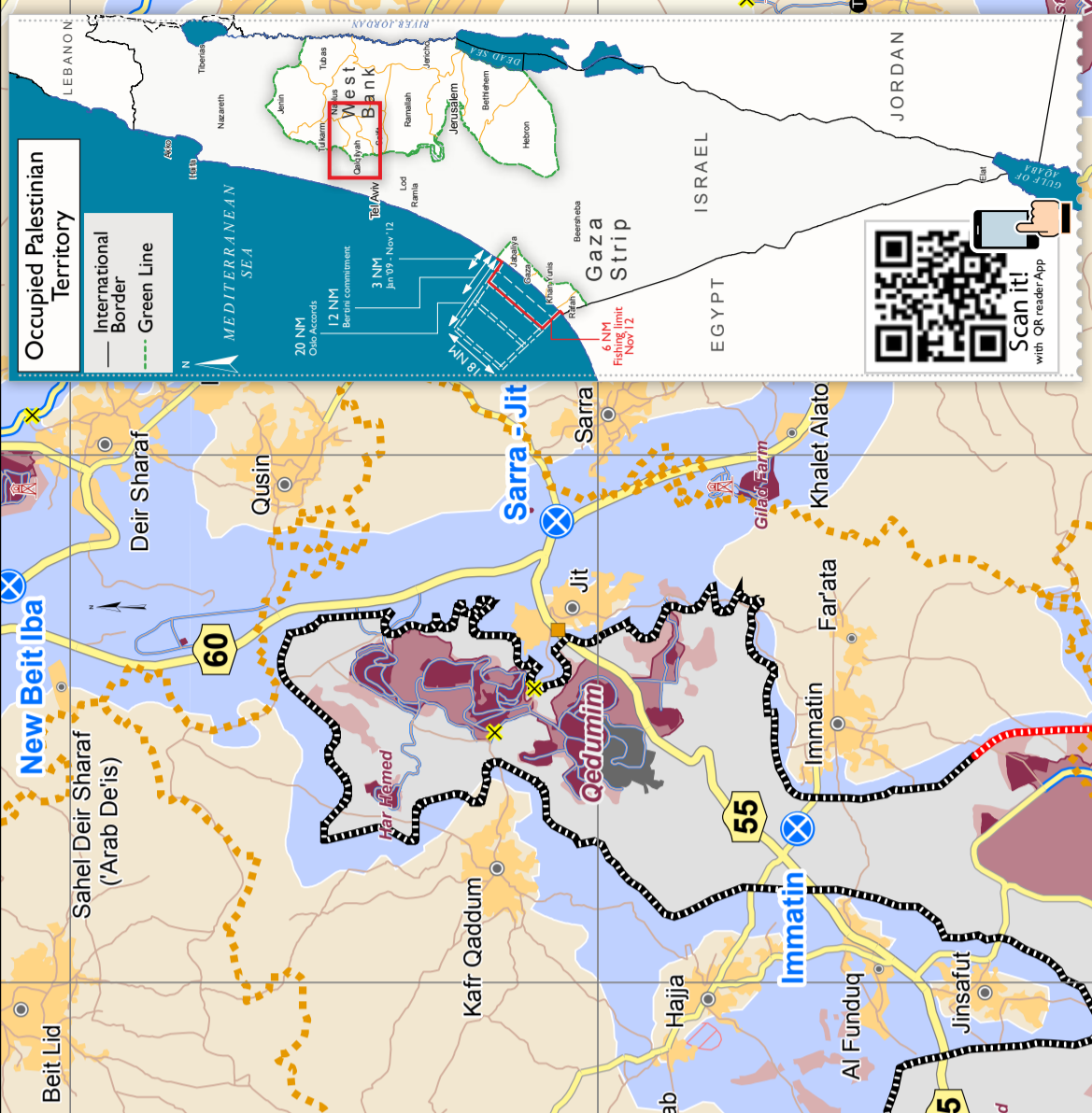
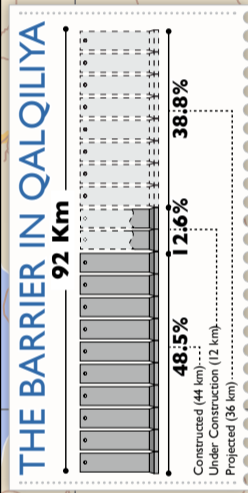

**CLOSED AND RESTRICTED AREAS**

- Israeli military base
- Access is prohibited
- Israeli closed military area
- Access is prohibited
- Existing and projected 'closed areas' behind the barrier
- Access is limited to permit holders
- Tunnel/Underpass
- Observation Tower
- \* Not counted in the total closure figures.

**PALESTINIAN COMMUNITIES**

- Government Capital
- Government Boundary
- Build-up
- < 1000 Residents
- 1000 - 10,000
- > 10,000

**ISRAELI SETTLEMENTS**

- Settlement built-up, outer limit and municipal area
- Land cultivated by settlers
- Israeli Nature Reserve

**ROADS**

- Prohibited Palestinian vehicle use
- Main road
- Other road

**WEST BANK BARRIER**

- Constructed
- Under Construction
- Planned Re-routing
- Barrier Gate
- Planned Route

**OSLO INTERIM AGREEMENTS (1995-1999)**

- Extensive delegation of powers to the Palestinian Authority
- Partial delegation of powers to the Palestinian Authority, joint Israeli-Palestinian security coordination
- Hebron Agreement
- Very limited delegation of powers to the Palestinian Authority



505 Sa -Ariet

Access and closure data as of December 2012. It is collected by OCHA and is subject to change. For more information, please contact the Information Management Unit. Base data and statistics: OCHA, IRC, PA-MOPIC. For more information, please contact: info@oachanet.org or tel: +972 (0) 582-9942. www.oocha.org

The designations employed and the presentation of material on this map do not imply the endorsement of OCHA, or concerning the demarcation of any country, territory, city or area of its jurisdiction, or concerning the drawing of its boundaries. OCHA is not responsible for any errors or omissions.

C D E F G H I

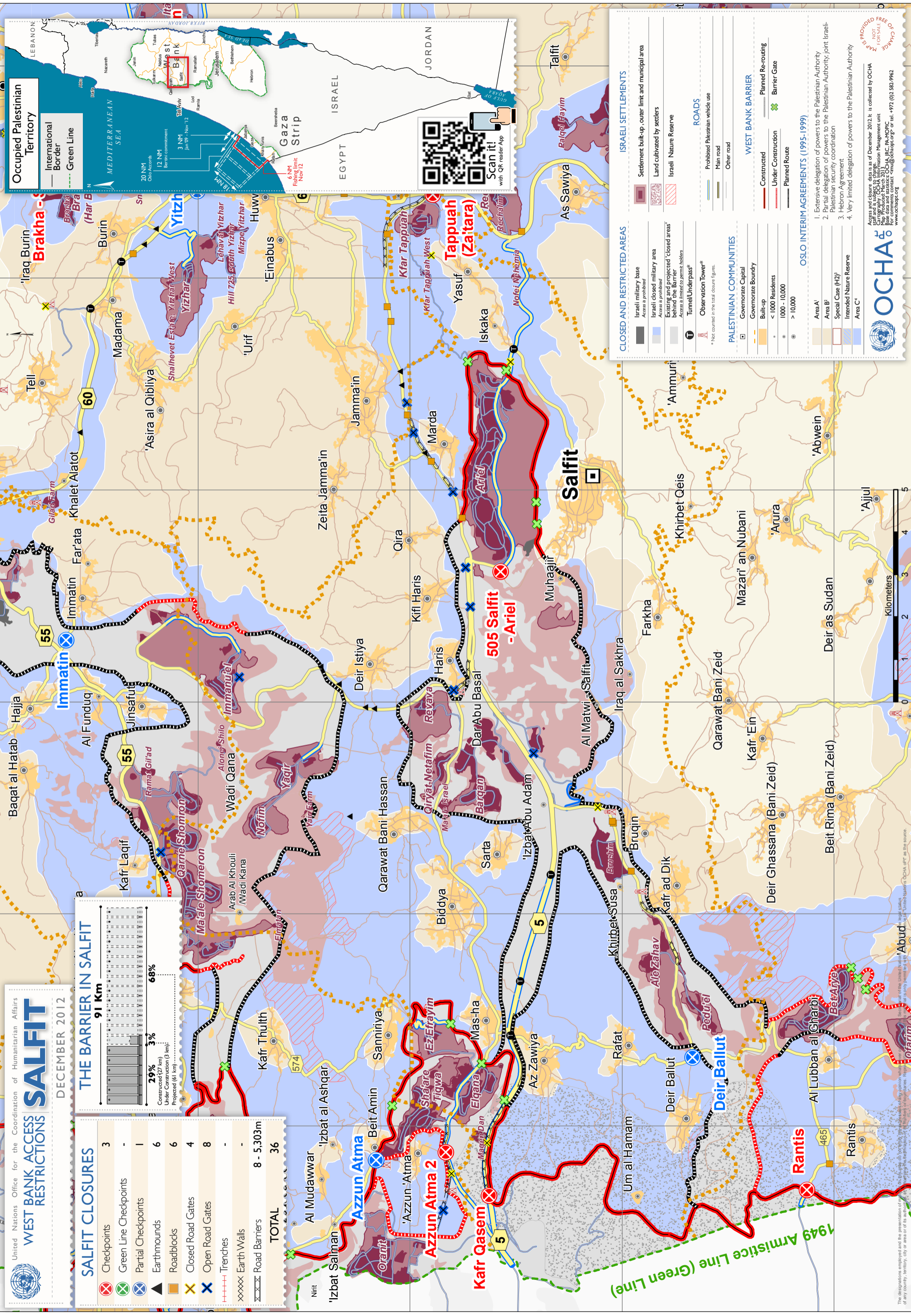

9 10 11 12 13

United Nations Office for the Coordination of Humanitarian Affairs  
WEST BANK ACCESS RESTRICTIONS Salfit  
DECEMBER 2012

Access and closure data as of December 2012. It is collected by OCHA  
Cartography by OCHA Information Management Unit  
Map Producer: March 2013. IAC, JRC, PA-MOPIC  
For comments contact: sim@ocha.org or tel. +972 (0)2 582-9962  
www.ocha.org

PROVIDED FREE OF CHARGE FOR SALES

1949 Armistice Line (Green Line)  
12  
13  
14  
15  
16  
17

18  
19

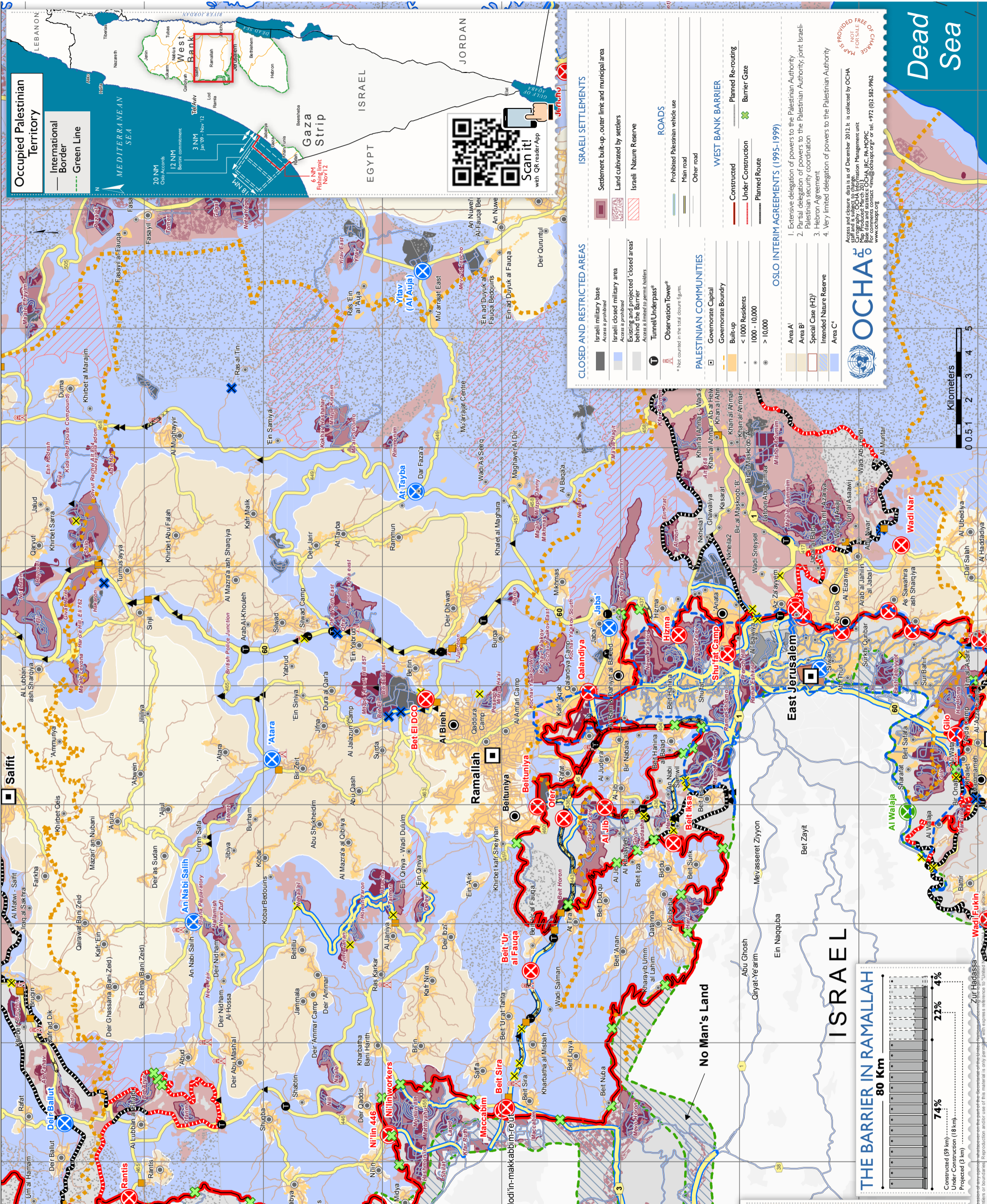

### RAMALLAH CLOSURES

Checkpoints	9
Green Line Checkpoints	-
Partial Checkpoints	3
Earthmounds	36
Roadblocks	16
Closed Road Gates	11
Open Road Gates	5
Trenches	-
Earth Walls	2 - 23 km
Road Barriers	11 - 14,046m
<b>TOTAL</b>	<b>93</b>

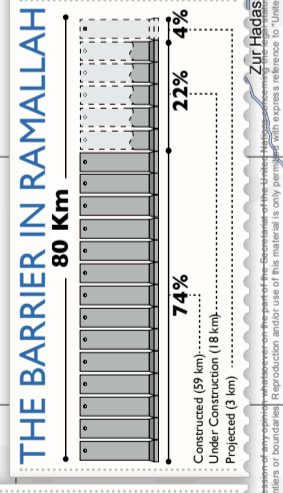

**ISRAELI SETTLEMENTS**  
 Settlement built-up, outer limit and municipal area  
 Land cultivated by settlers  
 Israeli Nature Reserve

**ROADS**  
 Prohibited Palestinian vehicle use  
 Main road  
 Other road

**WEST BANK BARRIER**  
 Constructed  
 Under Construction  
 Planned Re-routing  
 Barrier Gate

**PALESTINIAN COMMUNITIES**  
 Governorate Capital  
 Governorate Boundary  
 Built-up  
 < 1000 Residents  
 1000 - 10,000  
 > 10,000

**OSLO INTERIM AGREEMENTS (1995-1999)**  
 1. Extensive delegation of powers to the Palestinian Authority  
 2. Partial delegation of powers to the Palestinian Authority, joint Israeli-Palestinian security coordination  
 3. Hebron Agreement  
 4. Very limited delegation of powers to the Palestinian Authority

Access and closure data as of December 2012. It is collected by OCHA and is subject to change. For more information, please contact the Humanitarian Management Unit. Report produced in March 2013. OCHA IBC, RA-MGRAC. For comments contact: [sh@ocha.org](mailto:sh@ocha.org) or tel: +972 (0) 73 582 9962 [www.ocha.org](http://www.ocha.org)

**Occupied Palestinian Territory**  
 International Border  
 Green Line

**RAMALLAH**  
 DECEMBER 2012

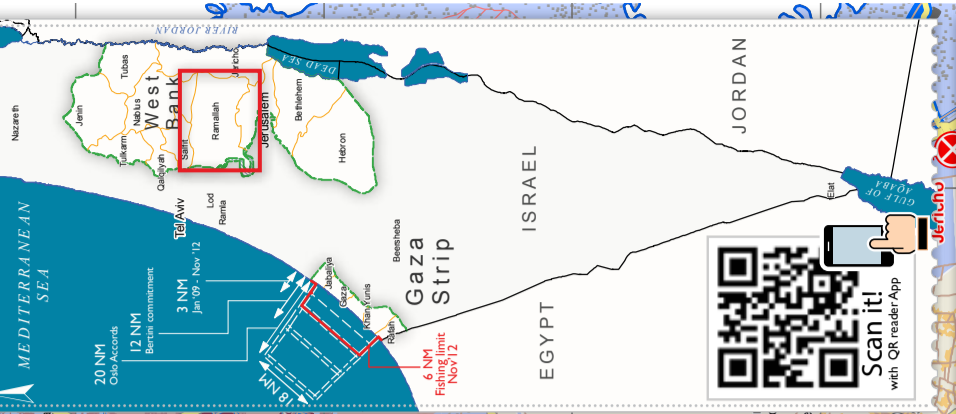

**CLOSED AND RESTRICTED AREAS**  
 Israeli military base  
 Israeli closed military area  
 Existing and projected closed areas  
 Tunnel/Underpass\*  
 Observation Tower\*  
 \*Not counted in the total closure figures.

**ISRAELI SETTLEMENTS**  
 Settlement built-up, outer limit and municipal area  
 Land cultivated by settlers  
 Israeli Nature Reserve

**ROADS**  
 Prohibited Palestinian vehicle use  
 Main road  
 Other road

**WEST BANK BARRIER**  
 Constructed  
 Under Construction  
 Planned Re-routing  
 Barrier Gate

**PALESTINIAN COMMUNITIES**  
 Governorate Capital  
 Governorate Boundary  
 Built-up  
 < 1000 Residents  
 1000 - 10,000  
 > 10,000

**OSLO INTERIM AGREEMENTS (1995-1999)**  
 1. Extensive delegation of powers to the Palestinian Authority  
 2. Partial delegation of powers to the Palestinian Authority, joint Israeli-Palestinian security coordination  
 3. Hebron Agreement  
 4. Very limited delegation of powers to the Palestinian Authority

Access and closure data as of December 2012. It is collected by OCHA and is subject to change. For more information, please contact the Humanitarian Management Unit. Report produced in March 2013. OCHA IBC, RA-MGRAC. For comments contact: [sh@ocha.org](mailto:sh@ocha.org) or tel: +972 (0) 73 582 9962 [www.ocha.org](http://www.ocha.org)



12  
13  
14  
15  
16  
17

18  
19

20  
21

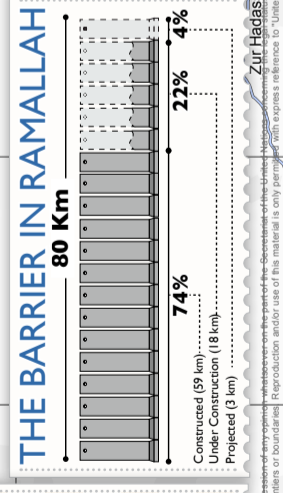

**ISRAELI SETTLEMENTS**  
 Settlement built-up, outer limit and municipal area  
 Land cultivated by settlers  
 Israeli Nature Reserve

**ROADS**  
 Prohibited Palestinian vehicle use  
 Main road  
 Other road

**WEST BANK BARRIER**  
 Constructed  
 Under Construction  
 Planned Re-routing  
 Barrier Gate

**PALESTINIAN COMMUNITIES**  
 Governorate Capital  
 Governorate Boundary  
 Built-up  
 < 1000 Residents  
 1000 - 10,000  
 > 10,000

**OSLO INTERIM AGREEMENTS (1995-1999)**  
 1. Extensive delegation of powers to the Palestinian Authority  
 2. Partial delegation of powers to the Palestinian Authority, joint Israeli-Palestinian security coordination  
 3. Hebron Agreement  
 4. Very limited delegation of powers to the Palestinian Authority

Access and closure data as of December 2012. It is collected by OCHA and is subject to change. For more information, please contact the Humanitarian Management Unit. Report produced in March 2013. OCHA IBC, RA-MGRAC. For comments contact: [sh@ocha.org](mailto:sh@ocha.org) or tel: +972 (0) 73 582 9962 [www.ocha.org](http://www.ocha.org)

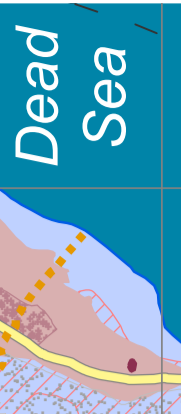



United Nations Office for the Coordination of Humanitarian Affairs  
**WEST BANK ACCESS RESTRICTIONS**  
**JERICHO**

DECEMBER 2012

**JERICHO CLOSURES**

	Checkpoints	1
	Green Line Checkpoints	-
	Partial Checkpoints	2
	Earthmounds	3
	Roadblocks	-
	Closed Road Gates	2
	Open Road Gates	2
	Trenches	-
	Earth Walls	-
	Road Barriers	-
<b>TOTAL</b>		<b>10</b>

**THE BARRIER IN JERICHO**

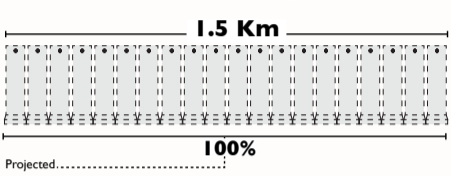

**Occupied Palestinian Territory**



**CLOSED AND RESTRICTED AREAS**

- Israeli military base  
Access is prohibited
  - Israeli closed military area  
Access is prohibited
  - Existing and projected 'closed areas' behind the Barrier  
Access is limited to permit holders
  - Tunnel/Underpass\*
  - Observation Tower\*
- \* Not counted in the total closure figures.

**ISRAELI SETTLEMENTS**

- Settlement built-up, outer limit and municipal area
- Land cultivated by settlers
- Israeli Nature Reserve

**ROADS**

- Prohibited Palestinian vehicle use
- Main road
- Other road

**PALESTINIAN COMMUNITIES**

- Governorate Capital
- Governorate Boundary
- Built-up
- < 1000 Residents
- 1000 - 10,000
- > 10,000

**WEST BANK BARRIER**

- Constructed
- Under Construction
- Planned Route
- Planned Re-routing
- Barrier Gate

**OSLO INTERIM AGREEMENTS (1995-1999)**

- Area A<sup>1</sup>
  - Area B<sup>2</sup>
  - Special Case (H2)<sup>3</sup>
  - Intended Nature Reserve
  - Area C<sup>4</sup>
- Extensive delegation of powers to the Palestinian Authority
  - Partial delegation of powers to the Palestinian Authority; joint Israeli-Palestinian security coordination
  - Hebron Agreement
  - Very limited delegation of powers to the Palestinian Authority



Access and closure data is as of December 2012. It is collected by OCHA staff and is subject to change. Cartography: OCHA Information Management Unit. Map Produced: March 2013. Base data and statistics: OCHA, IRC, PA-MOPIC. For comments contact: [cmu@ochaopt.org](mailto:cmu@ochaopt.org) or tel. +972 (0)2 582-9962 [www.ochaopt.org](http://www.ochaopt.org)

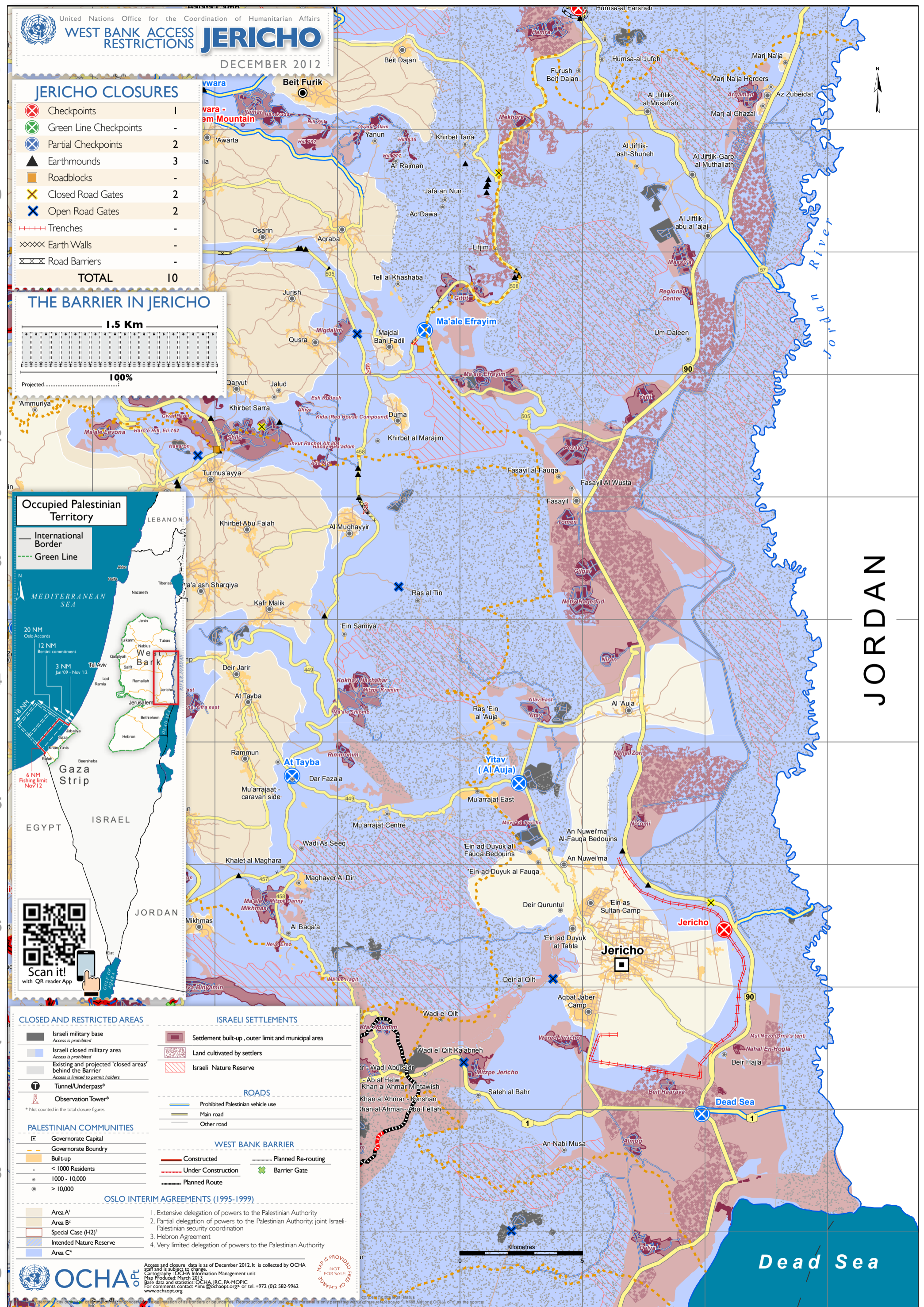

JORDAN

Dead Sea



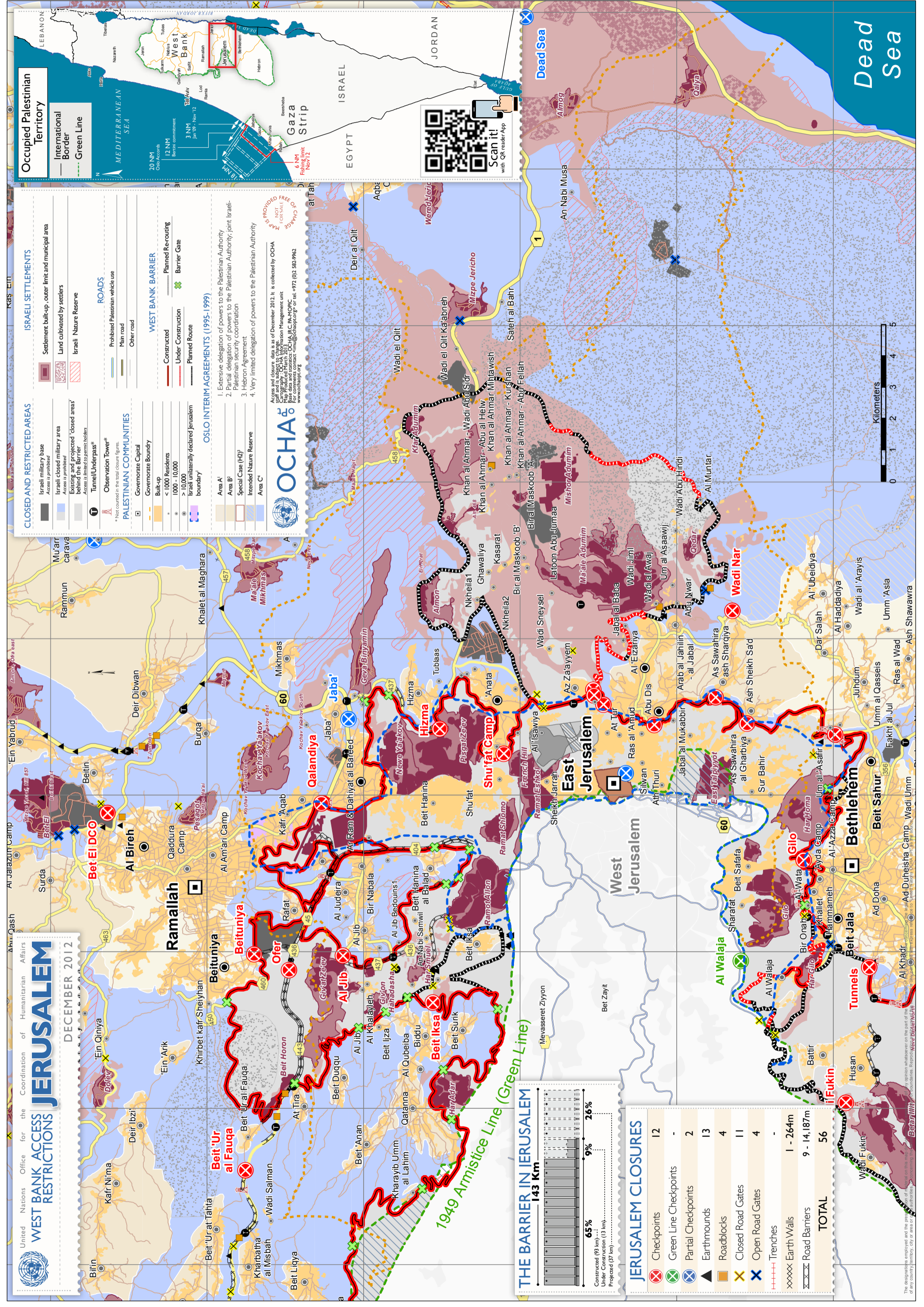

# WEST BANK ACCESS RESTRICTIONS

United Nations Office for the Coordination of Humanitarian Affairs  
**JERUSALEM**  
DECEMBER 2012

## Occupied Palestinian Territory

International Border  
Green Line

**CLOSED AND RESTRICTED AREAS**

- Israeli military base (Access is prohibited)
- Israeli closed military area (Access is prohibited)
- Existing and projected 'closed areas' (Access is prohibited)
- Existing and projected 'closed areas' (Access is restricted)
- Tunnel/Underpass\*
- Observation Tower\*

**ISRAELI SETTLEMENTS**

- Settlement built-up, outer limit and municipal area
- Land cultivated by settlers
- Israeli Nature Reserve

**ROADS**

- Prohibited Palestinian vehicle use
- Main road
- Other road

**WEST BANK BARRIER**

- Constructed
- Under Construction
- Planned Route
- Planned Re-routing
- Barrier Gate

**PALESTINIAN COMMUNITIES**

- Governorate Boundary
- Governorate Capital
- Built-up
- < 1000 Residents
- 1000 - 10,000
- > 10,000
- Israeli unilaterally declared Jerusalem boundary\*

**OSLO INTERIM AGREEMENTS (1995-1999)**

- Extensive delegation of powers to the Palestinian Authority
- Partial delegation of powers to the Palestinian Authority, joint Israeli-Palestinian security coordination
- Hebron Agreement
- Very limited delegation of powers to the Palestinian Authority

**OCHA**

Access and closure data as of December 2012. It is collected by OCHA and is subject to change. For more information on the OCHA Humanitarian Information System (HIS) or the OCHA Humanitarian Data Explorer (HDX), please contact: [info@ocha.org](mailto:info@ocha.org) or tel. +972 (0)2 582-9942. [www.ocha.org](http://www.ocha.org)

**THE BARRIER IN JERUSALEM**  
143 Km

Constructed (93 km) - 65%  
Under Construction (13 km) - 9%  
Projected (37 km) - 26%

**JERUSALEM CLOSURES**

Checkpoints	12
Green Line Checkpoints	-
Partial Checkpoints	2
Earthmounds	13
Roadblocks	4
Closed Road Gates	11
Open Road Gates	4
Trenches	-
Earth Walls	1 - 264m
Road Barriers	9 - 14,187m
<b>TOTAL</b>	<b>56</b>

The designations employed and the presentation of material on this map do not imply the endorsement of any country, territory, city or area or its authorities, or the approval of the United Nations Secretariat of Humanitarian Affairs.

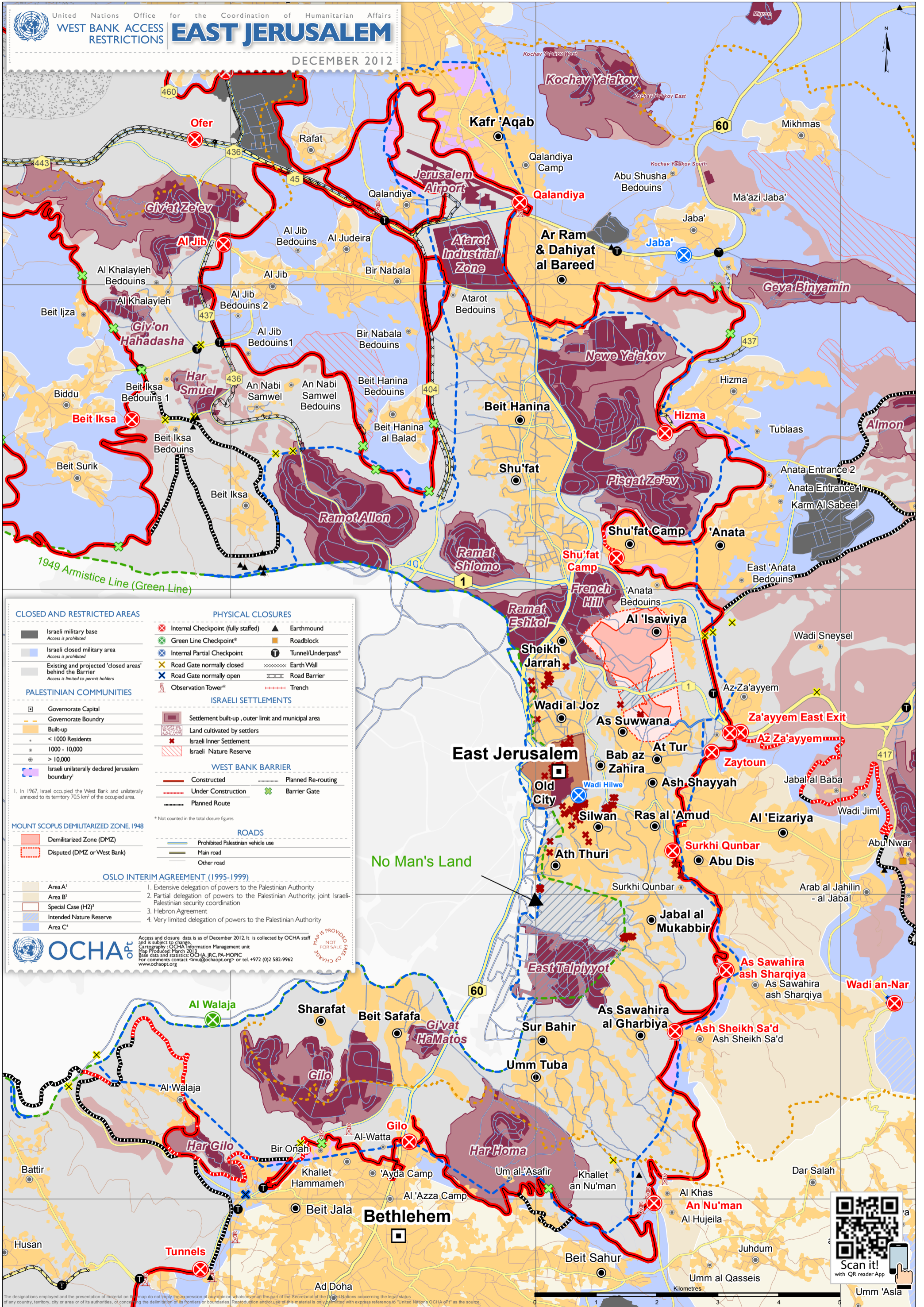

CLOSED AND RESTRICTED AREAS

- Israeli military base  
Access is prohibited
- Israeli closed military area  
Access is prohibited
- Existing and projected 'closed areas' behind the Barrier  
Access is limited to permit holders

PALESTINIAN COMMUNITIES

- Governorate Capital
- Governorate Boundary
- Built-up
- < 1000 Residents
- 1000 - 10,000
- > 10,000
- Israeli unilaterally declared Jerusalem boundary

MOUNT SCOPUS DEMILITARIZED ZONE, 1948

- Demilitarized Zone (DMZ)
- Disputed (DMZ or West Bank)

OSLO INTERIM AGREEMENT (1995-1999)

- Area A<sup>1</sup>
- Area B<sup>2</sup>
- Special Case (H2)<sup>3</sup>
- Intended Nature Reserve
- Area C<sup>4</sup>

1. Extensive delegation of powers to the Palestinian Authority
2. Partial delegation of powers to the Palestinian Authority; joint Israeli-Palestinian security coordination
3. Hebron Agreement
4. Very limited delegation of powers to the Palestinian Authority

PHYSICAL CLOSURES

- Internal Checkpoint (fully staffed)
- Green Line Checkpoint\*
- Internal Partial Checkpoint
- Road Gate normally closed
- Road Gate normally open
- Observation Tower\*
- Earthmound
- Roadblock
- Tunnel/Underpass\*
- Earth Wall
- Road Barrier
- Trench

ISRAELI SETTLEMENTS

- Settlement built-up, outer limit and municipal area
- Land cultivated by settlers
- Israeli Inner Settlement
- Israeli Nature Reserve

WEST BANK BARRIER

- Constructed
- Under Construction
- Planned Re-routing
- Barrier Gate

ROADS

- Prohibited Palestinian vehicle use
- Main road
- Other road



Access and closure data is as of December 2012. It is collected by OCHA staff and is subject to change.  
 Cartography: OCHA Information Management Unit  
 Map Produced: March 2013  
 Base data and statistics: OCHA, JRC, PA-MOPIC  
 For comments contact: [imu@ochaopt.org](mailto:imu@ochaopt.org) or tel. +972 (0)2 582-9962  
[www.ochaopt.org](http://www.ochaopt.org)



The designations employed and the presentation of material on this map do not imply the expression of any opinion whatsoever on the part of the Secretariat of the United Nations concerning the legal status of any country, territory, city or area or of its authorities, or concerning the delimitation of its frontiers or boundaries. Reproduction and/or use of the material is only permitted with express reference to "United Nations OCHA OPT" as the source.

C D E F G H I J K L

### BETHLEHEM CLOSURES

Checkpoints	7
Green Line Checkpoints	1
Partial Checkpoints	1
Earthmounds	7
Roadblocks	2
Closed Road Gates	4
Open Road Gates	3
Trenches	-
XXXX Earth Walls	2 - 1,230m
XXXX Road Barriers	-
<b>TOTAL</b>	<b>26</b>

DECEMBER 2012

United Nations Office for the Coordination of Humanitarian Affairs  
**WEST BANK ACCESS RESTRICTIONS**  
**BETHLEHEM**

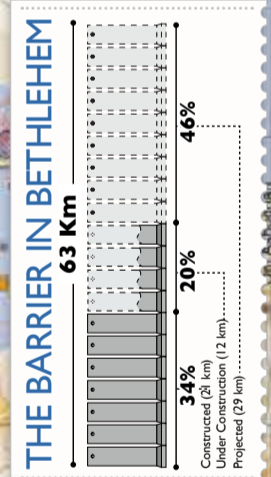
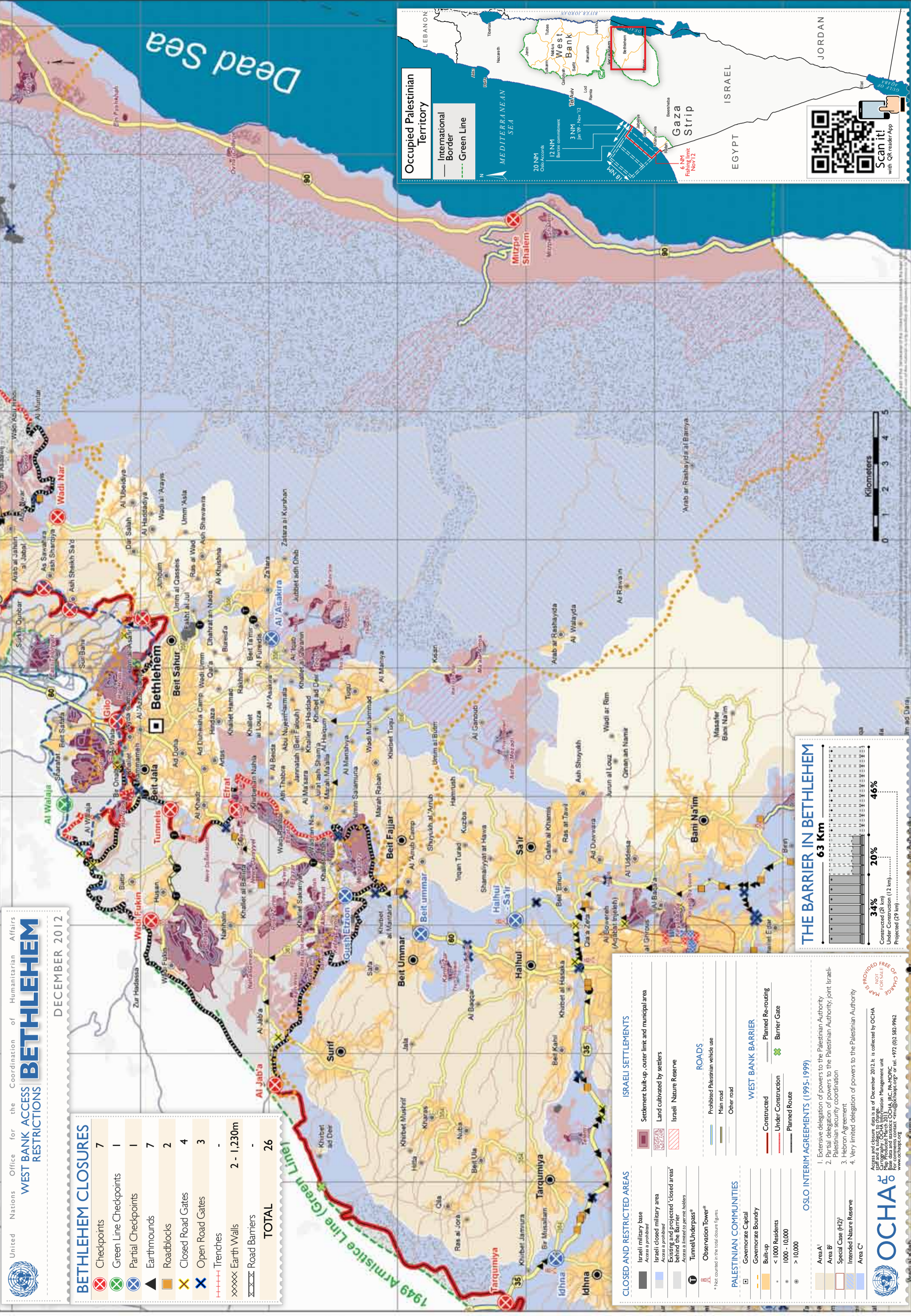

#### CLOSED AND RESTRICTED AREAS

- Israeli military base (Access is prohibited)
- Israeli closed military area (Access is prohibited)
- Existing and projected 'closed areas' behind the barrier (Access is limited to permit holders)
- Tunnel/Underpass\*
- Observation Tower\*

#### ISRAELI SETTLEMENTS

- Settlement built-up, outer limit and municipal area
- Land cultivated by settlers
- Israeli Nature Reserve

#### ROADS

- Prohibited Palestinian vehicle use
- Main road
- Other road

#### PALESTINIAN COMMUNITIES

- Governorate Capital
- Governorate Boundary
- Built-up
- < 1000 Residents
- 1000 - 10,000
- > 10,000

#### WEST BANK BARRIER

- Planned Re-routing
- Barrier Gate
- Constructed
- Under Construction
- Planned Route

#### OSLO INTERIM AGREEMENTS (1995-1999)

- Extensive delegation of powers to the Palestinian Authority
- Partial delegation of powers to the Palestinian Authority, joint Israeli-Palestinian security coordination
- Hebron Agreement
- Very limited delegation of powers to the Palestinian Authority

\* Not counted in the total closure figures.

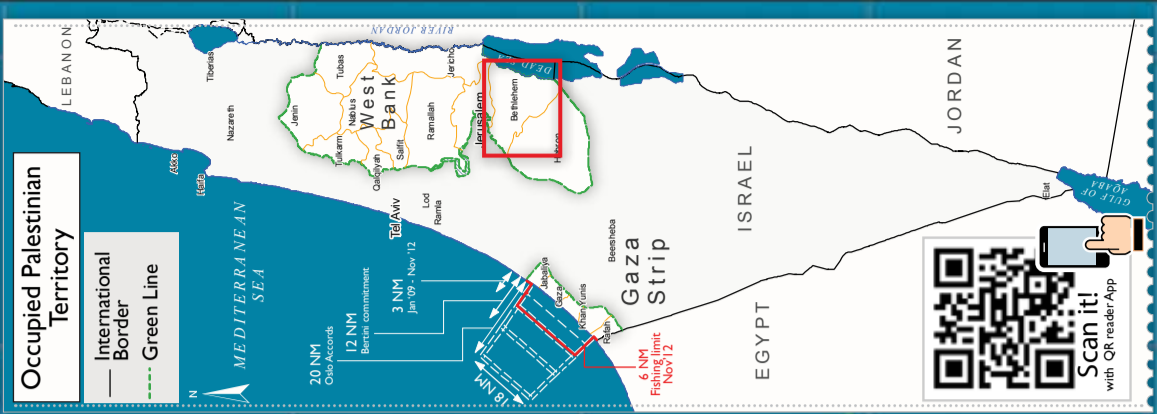

A B C D E F G H I J K L

HEBRON CLOSURES	
	Checkpoints 13
	Green Line Checkpoints 2
	Partial Checkpoints 6
	Earthmounds 73
	Roadblocks 24
	Closed Road Gates 8
	Open Road Gates 23
	Trenches -
	Earth Walls -
	Road Barriers 4 - 684m
<b>TOTAL</b>	<b>151*</b>

\*Only 11 of 95 closures in H2 Area are included in the total closure count of Hebron.

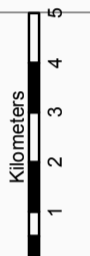
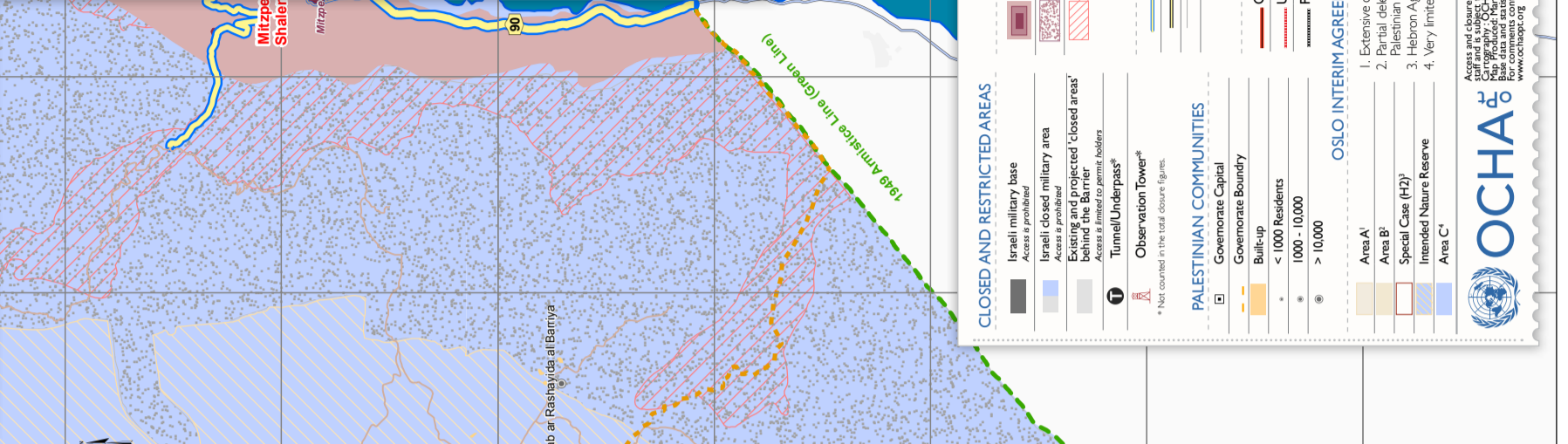
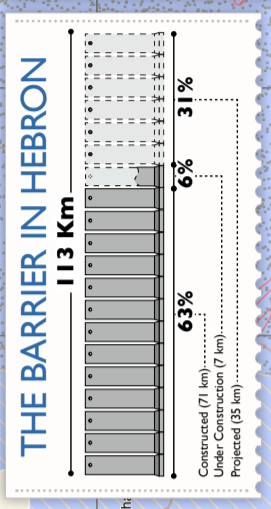
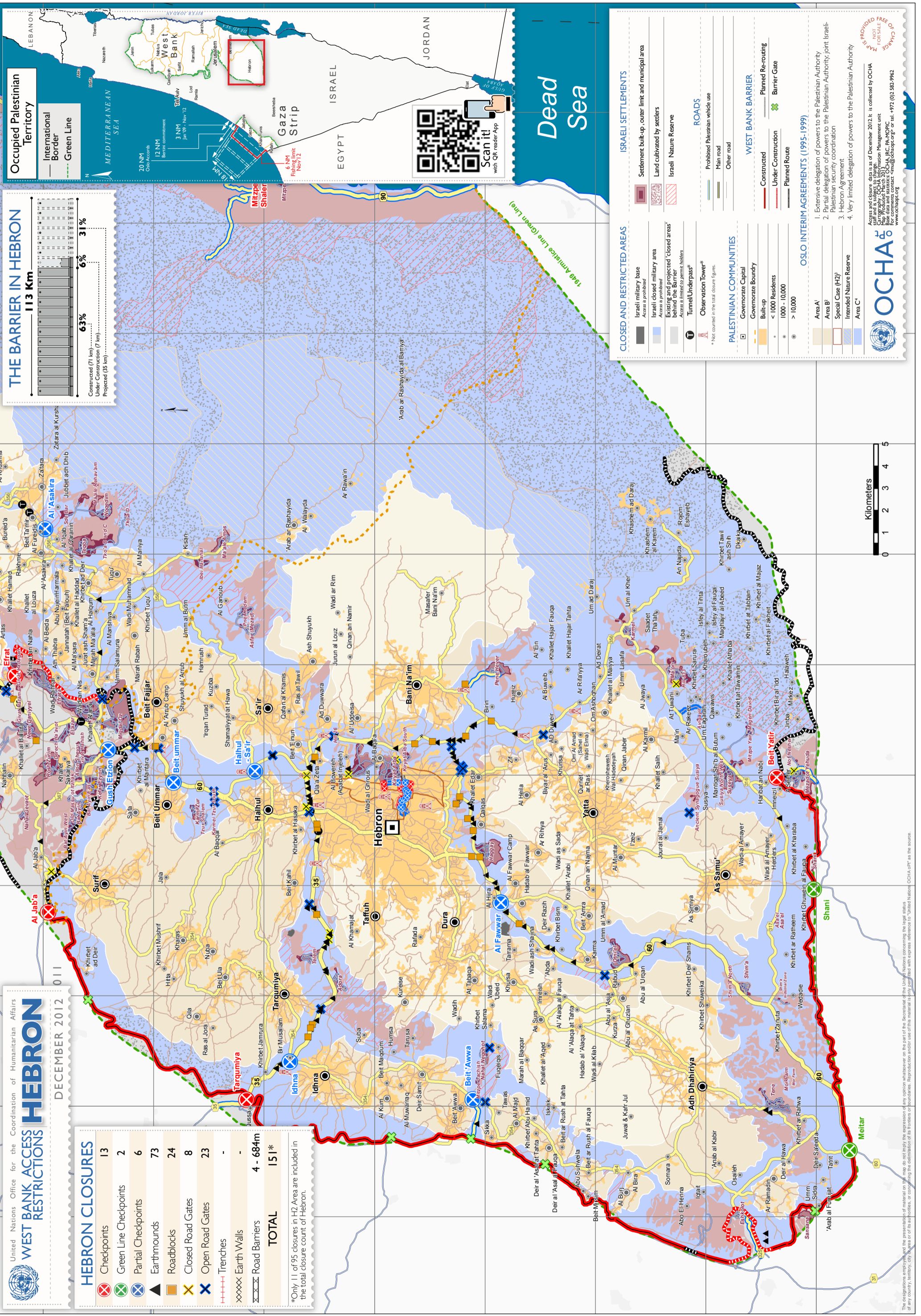
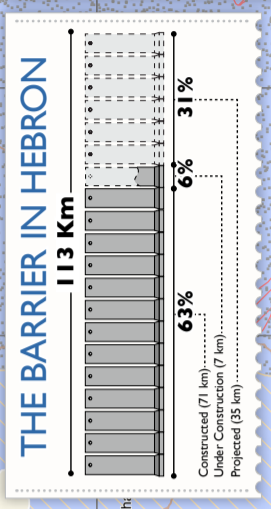

**OCHA**  
 OFFICE FOR THE COORDINATION OF HUMANITARIAN AFFAIRS

Access and closure data as of December 2012. It is collected by OCHA and is subject to OCHA Change Management unit. Next update: March 2013. OCHA-IPC-MOPIC. For comments contact: [cmu@ocha.org](mailto:cmu@ocha.org) or tel. +972 (0)2 582-9962. [www.ocha.org](http://www.ocha.org)

**PROVIDED FREE OF CHARGE FOR SALE**



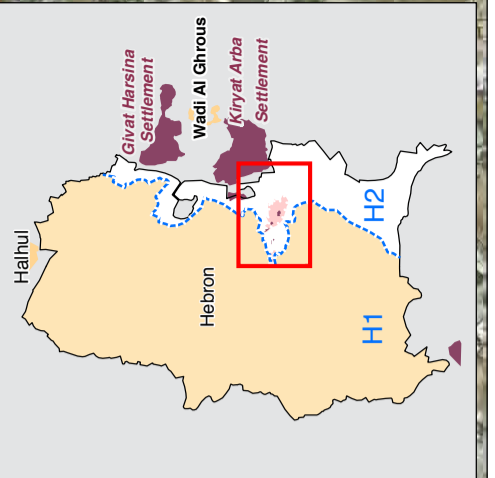
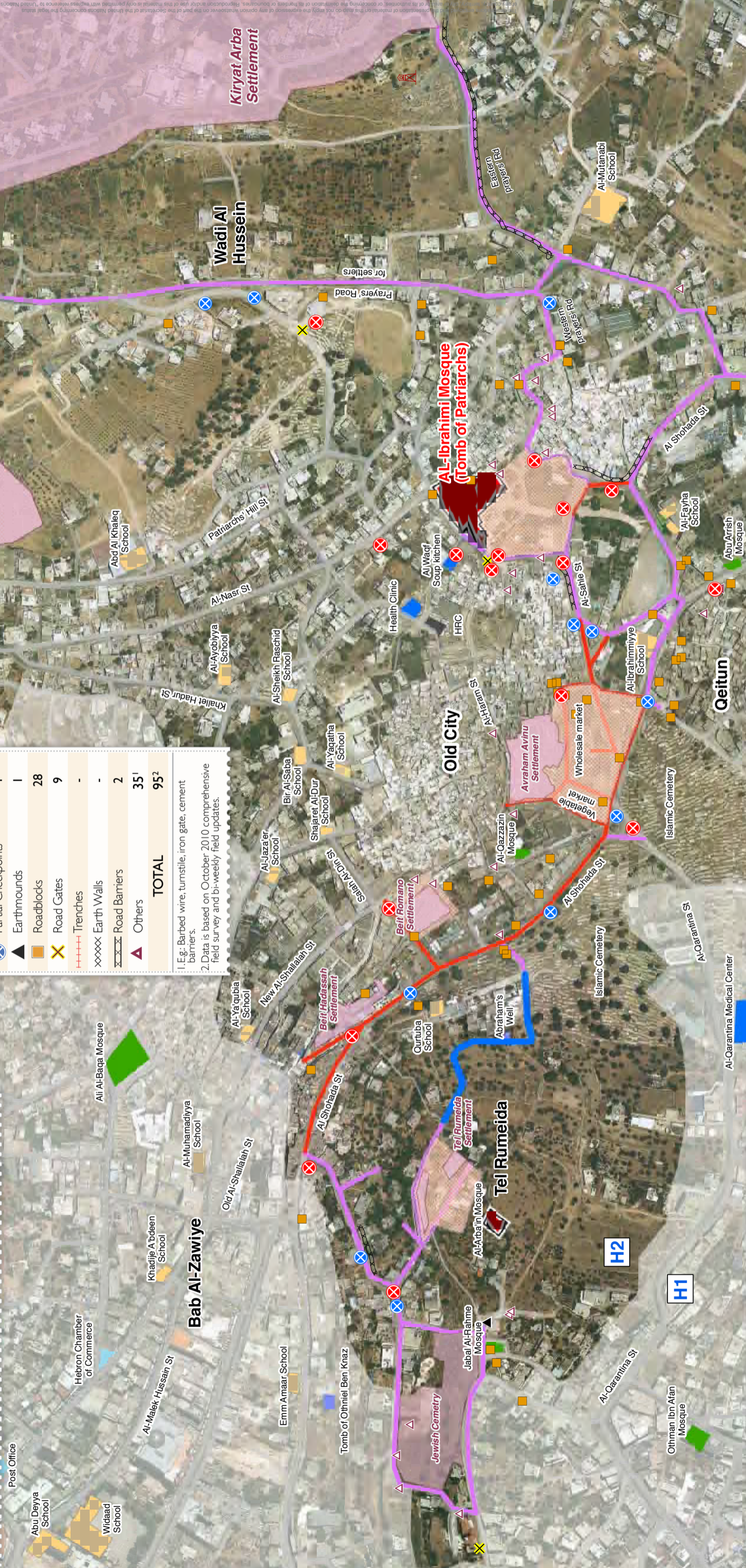

### H2 CLOSURES

Checkpoints	19
Green Line Checkpoints	-
Partial Checkpoints	1
Earthmounds	1
Roadblocks	28
Road Gates	9
Trenches	-
Earth Walls	-
Road Barriers	2
Others	35 <sup>1</sup>
<b>TOTAL</b>	<b>95<sup>2</sup></b>

1. E.g.: Barbed wire, turnstile, iron gate, cement barriers.  
 2. Data is based on October 2010, comprehensive field survey and bi-weekly field updates.

### PHYSICAL CLOSURES

Checkpoint	Observation Tower
Concrete Roadblock	Closed shops and Palestinian vehicular access is not allowed
Internal Partial Checkpoint	Palestinian vehicular access in not allowed
Road Gate	Road Barrier
Earthmound	Closed areas for Palestinians
Other closures	Planned Road - Prohibited for Palestinian Access

### BUILDINGS

Health Care Facility
Jewish Religious Site
Muslim Religious Site
PA Government Building
Palestinian School
Shared Religious Site
Jewish Settlement

H1/H2 refers to the division of the city of Hebron into an area under the control of the PA (H1 - 80%) and another under the control of the Israeli Army (H2 - 20%) following its withdrawal in 1997.

Access and closure data is as of December 2012. It is collected by OCHA staff and is subject to change.  
 Date of publication: March 2013  
 Base data and statistics: OCHA, JRC, PA, MOPIC  
 For more information contact: [info@ocha.org](mailto:info@ocha.org) or tel. +972 (0)3 582-9962  
[www.ocha.org](http://www.ocha.org)

**OCHA**

MAP IS PROVIDED FREE OF CHARGE NOT FOR SALE





United Nations Office for the Coordination of Humanitarian Affairs occupied Palestinian territory

# GAZA STRIP

## ACCESS AND CLOSURE

DECEMBER 2012

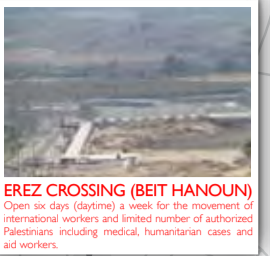

**EREZ CROSSING (BEIT HANOUN)**  
Open six days (daytime) a week for the movement of international workers and limited number of authorized Palestinians including medical, humanitarian cases and aid workers.

6 nautical miles Fishing Limit Enforced by IDF  
November 2012 (cease fire agreement)

Mediterranean Sea

3 nautical miles Fishing Limit Enforced by IDF  
Since January 2009 November 2012

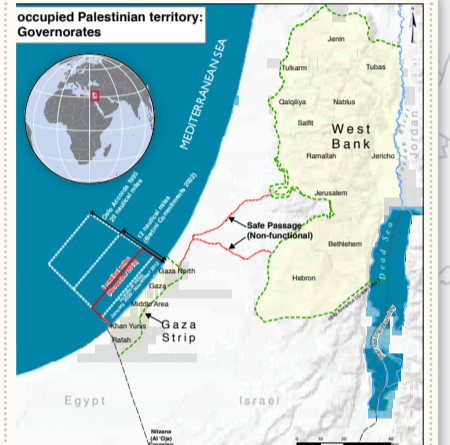
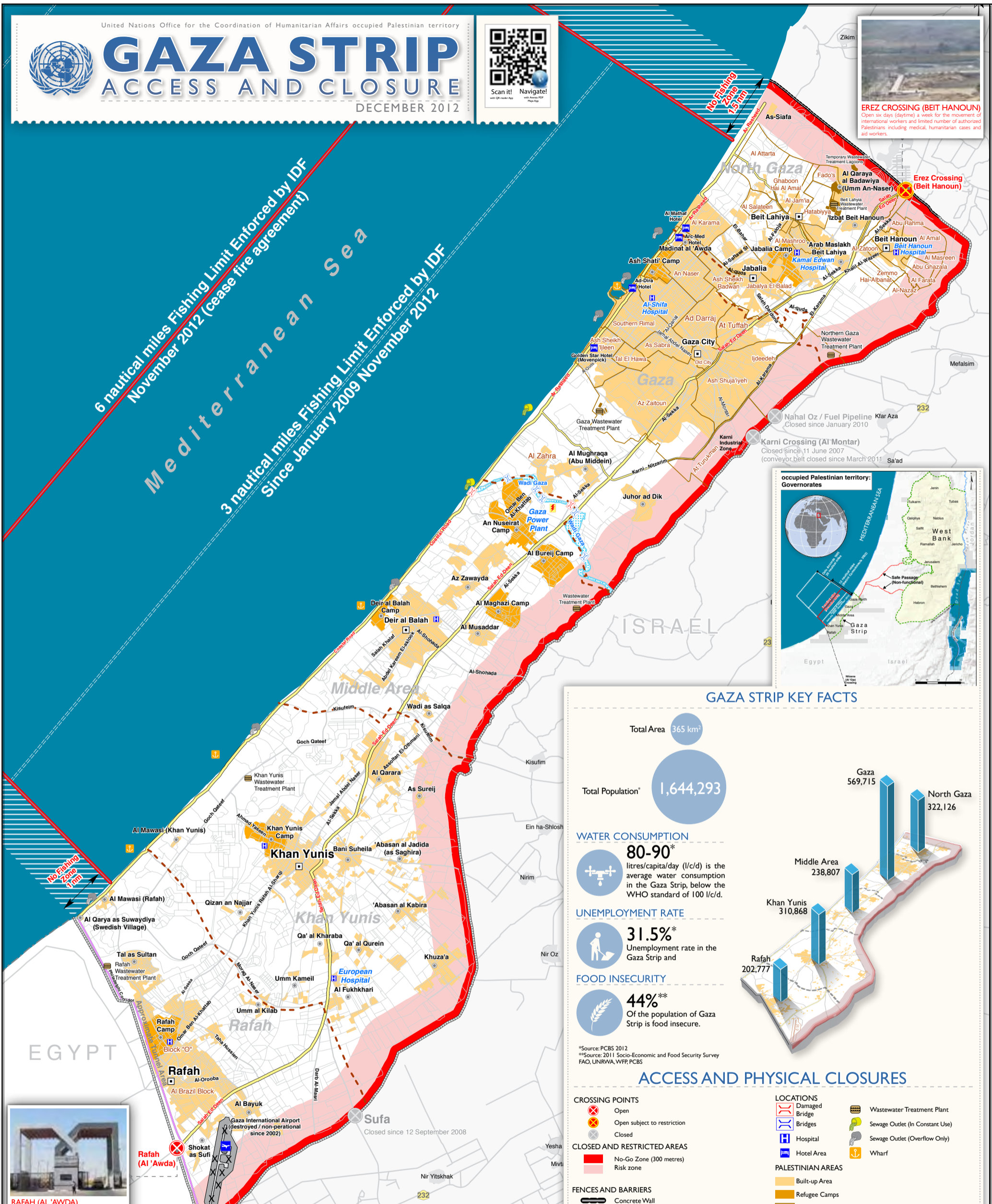

### GAZA STRIP KEY FACTS

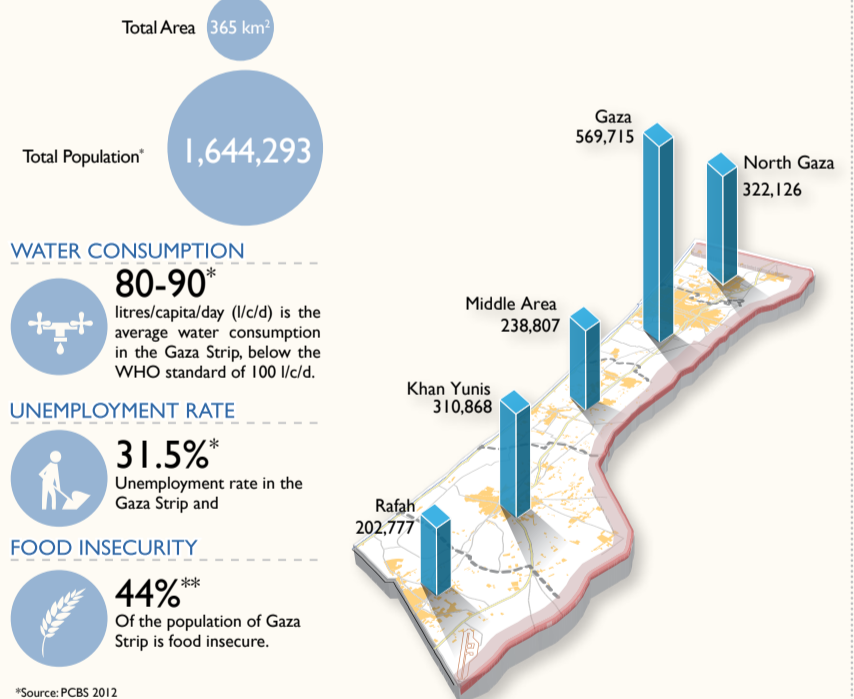

### ACCESS AND PHYSICAL CLOSURES

- CROSSING POINTS**
  - Open
  - Open subject to restriction
  - Closed
- CLOSED AND RESTRICTED AREAS**
  - No-Go Zone (300 metres)
  - Risk zone
- FENCES AND BARRIERS**
  - Concrete Wall
  - Fence with Watch Towers
  - Effective Fishing Limit
  - Former Fishing Limit
- ROADS**
  - Main Road
  - Regional Road
  - Local Road
  - Track
  - Philadelphian Corridor Road
- LOCATIONS**
  - Damaged Bridge
  - Bridges
  - Hospital
  - Hotel Area
  - Wastewater Treatment Plant
  - Sewage Outlet (In Constant Use)
  - Sewage Outlet (Overflow Only)
  - Wharf
- PALESTINIAN AREAS**
  - Built-up Area
  - Refugee Camps
  - Gaza Neighbourhood
  - Governorate Boundary
  - Main City



**RAFAH (AL 'AWDA)**  
Open seven days a week for the movement of authorized persons including Palestinian medical and humanitarian cases.



**KEREM SHALOM (KARMABOU SALEM)**  
Open five days (day time) a week for movement of authorized goods only.

### GAZA STRIP GOVERNORATE POPULATION AND AGE DISTRIBUTION<sup>1</sup>

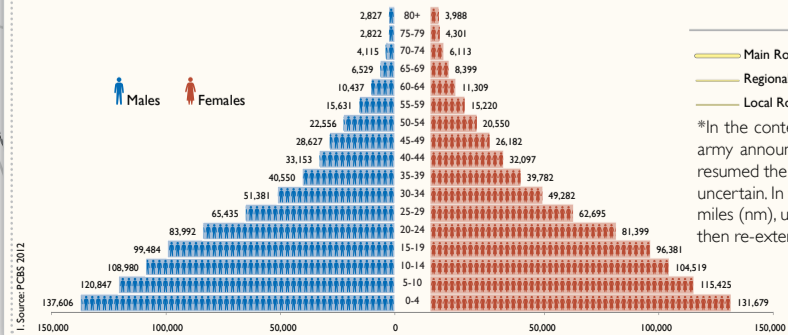

\*In the context of the cease fire agreement reached between Israel and Hamas on 21 November 2012, the Israeli army announced an easing of the access restrictions along Gaza's perimeter fence, following which, some farmers resumed the cultivation of previously inaccessible areas. However, the boundaries of the restricted area have remained uncertain. In the same context, the Israeli authorities extended the area permissible for Palestinian fishing to 6 nautical miles (nm), up from the 3 nm limit set in January 2009. This was subsequently reduced to 3 nm (21 March 2013) and then re-extended to 6 nm (21 May 2013).

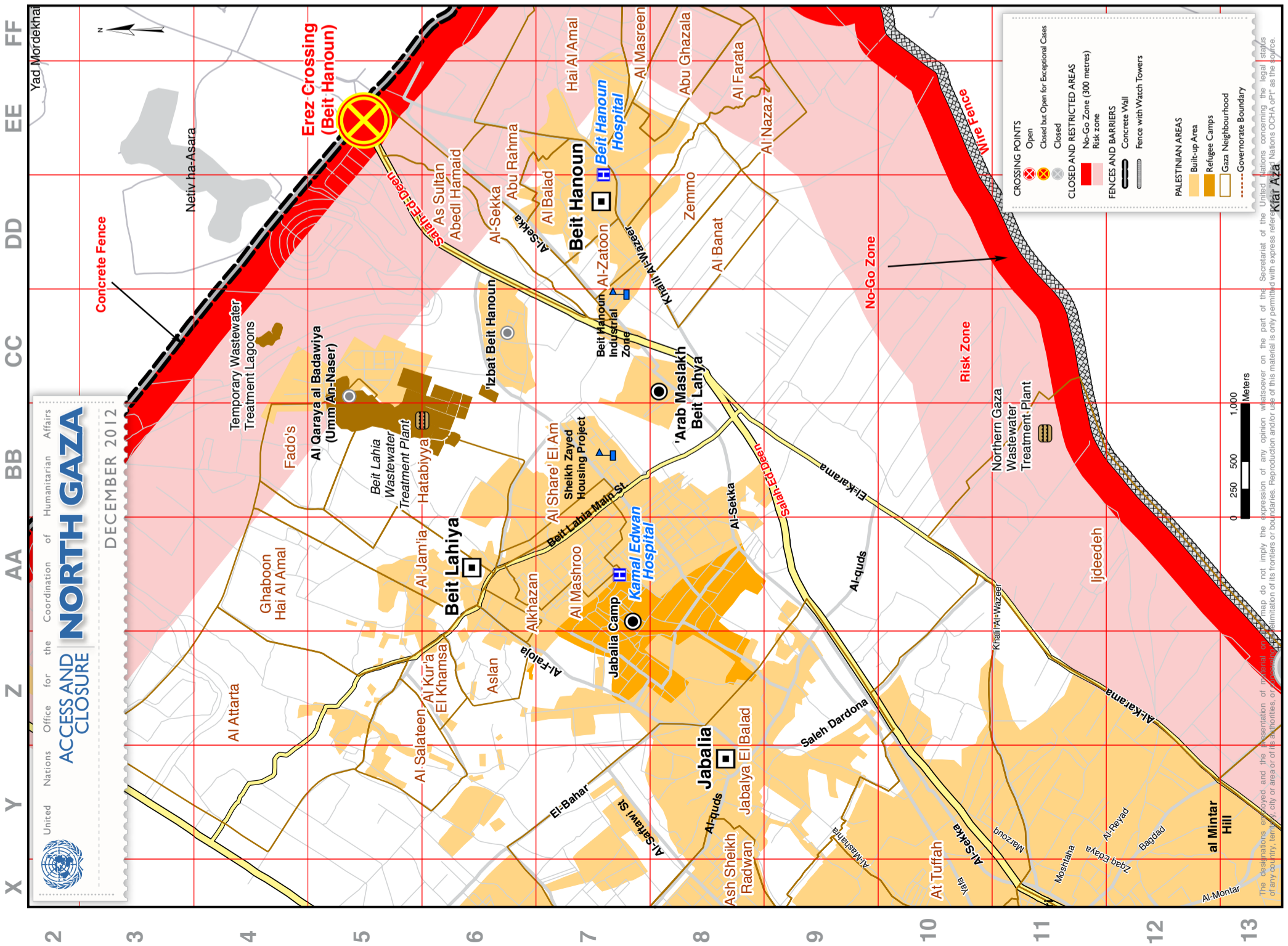
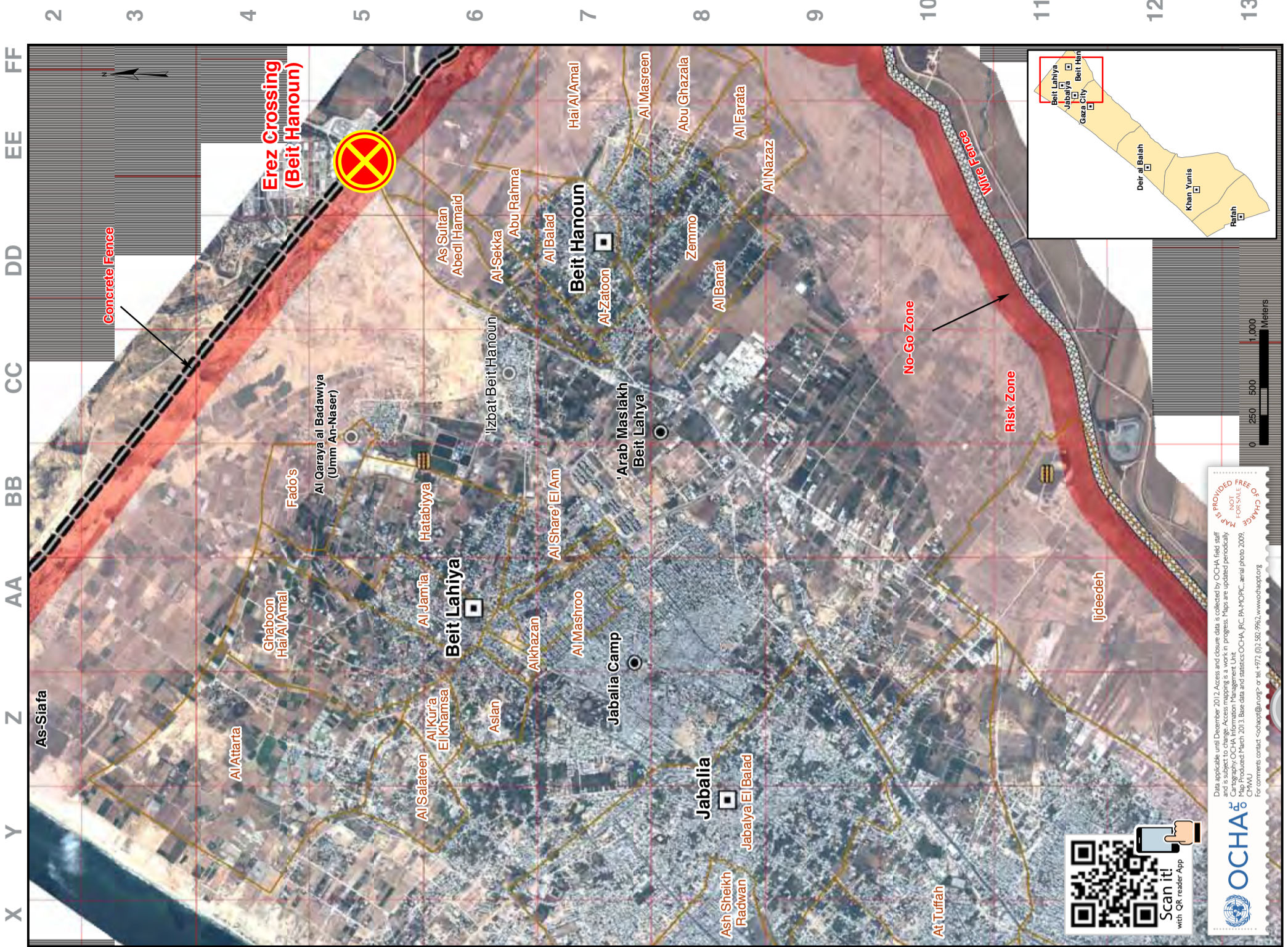

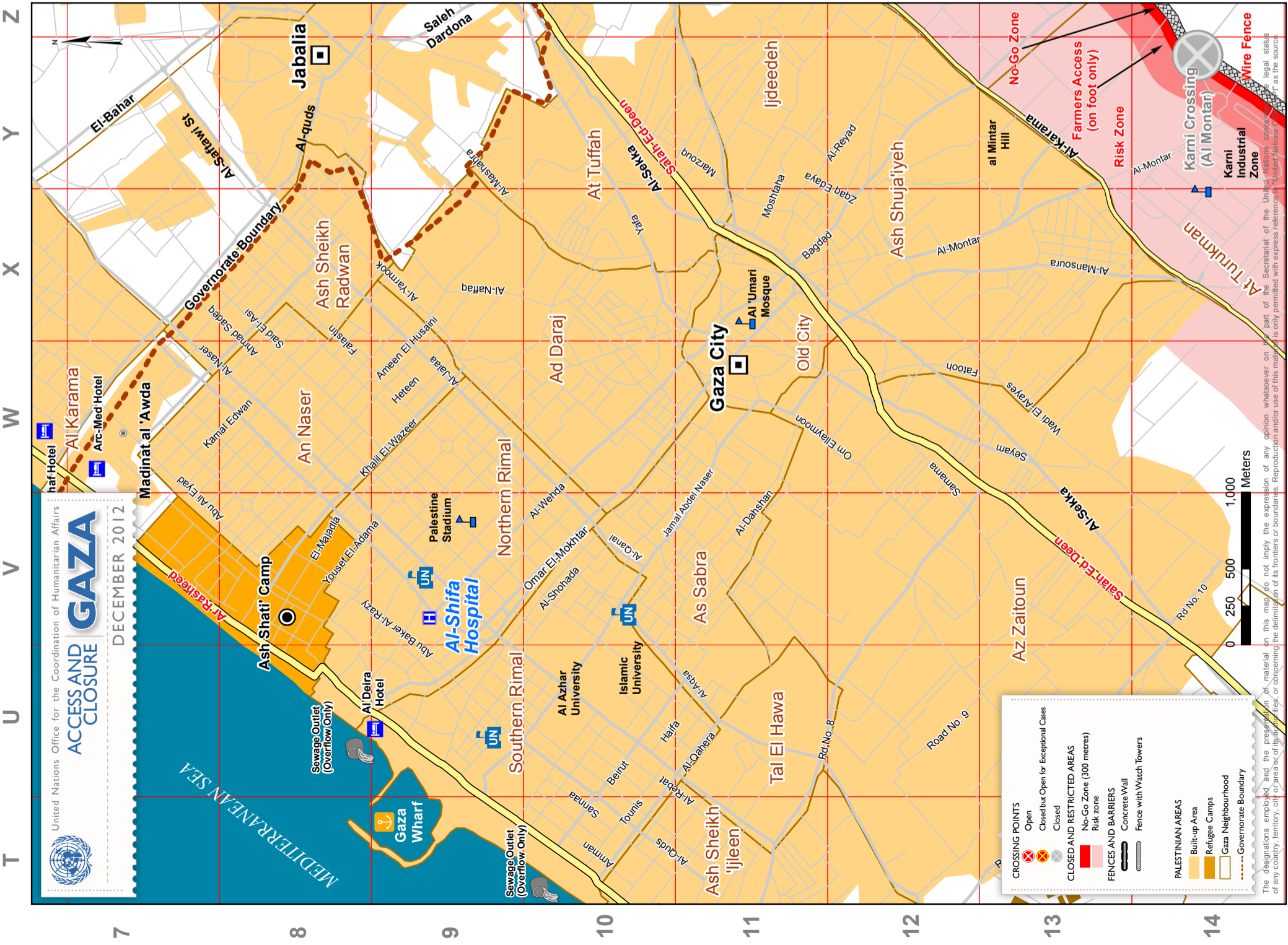

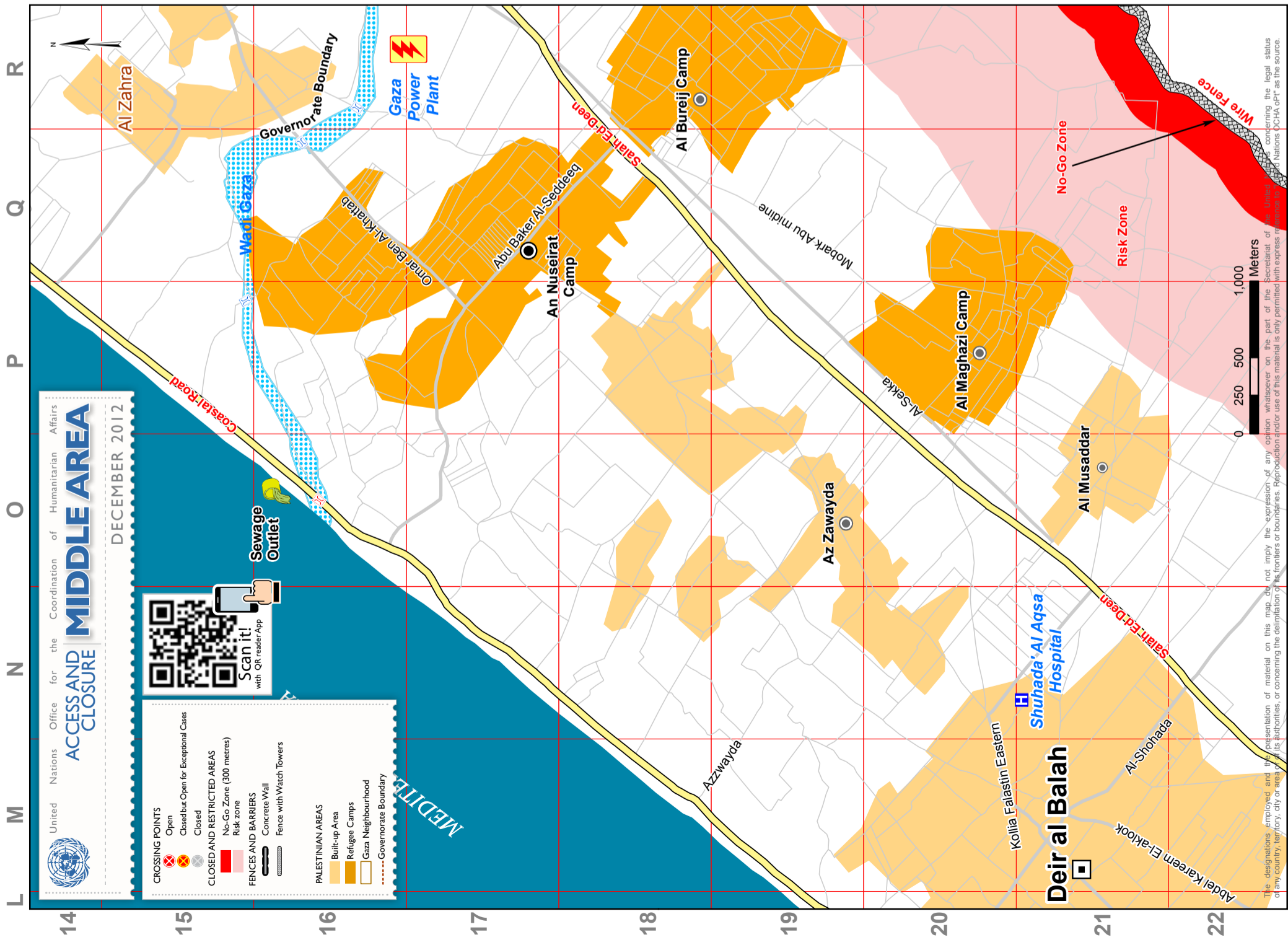
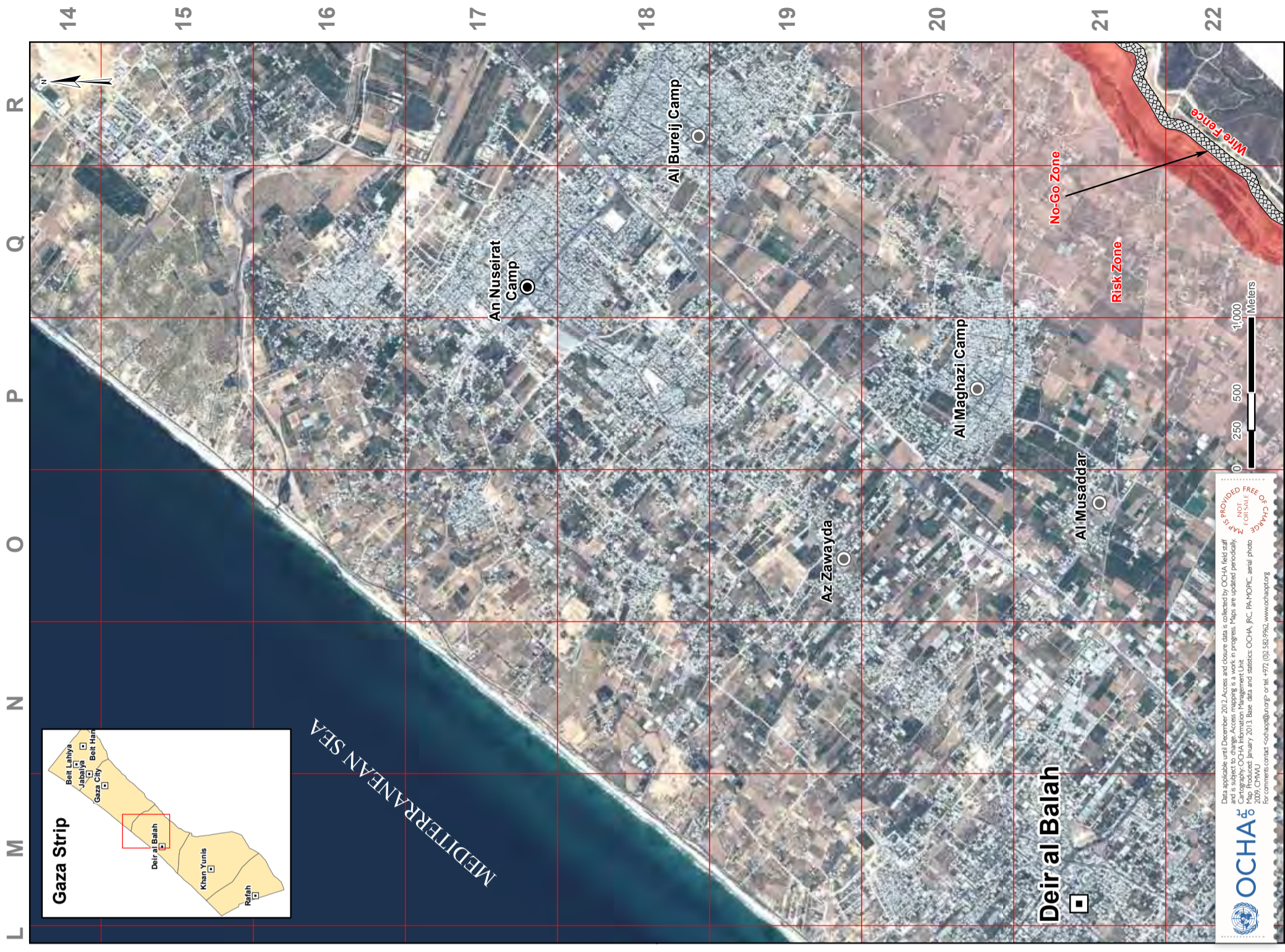

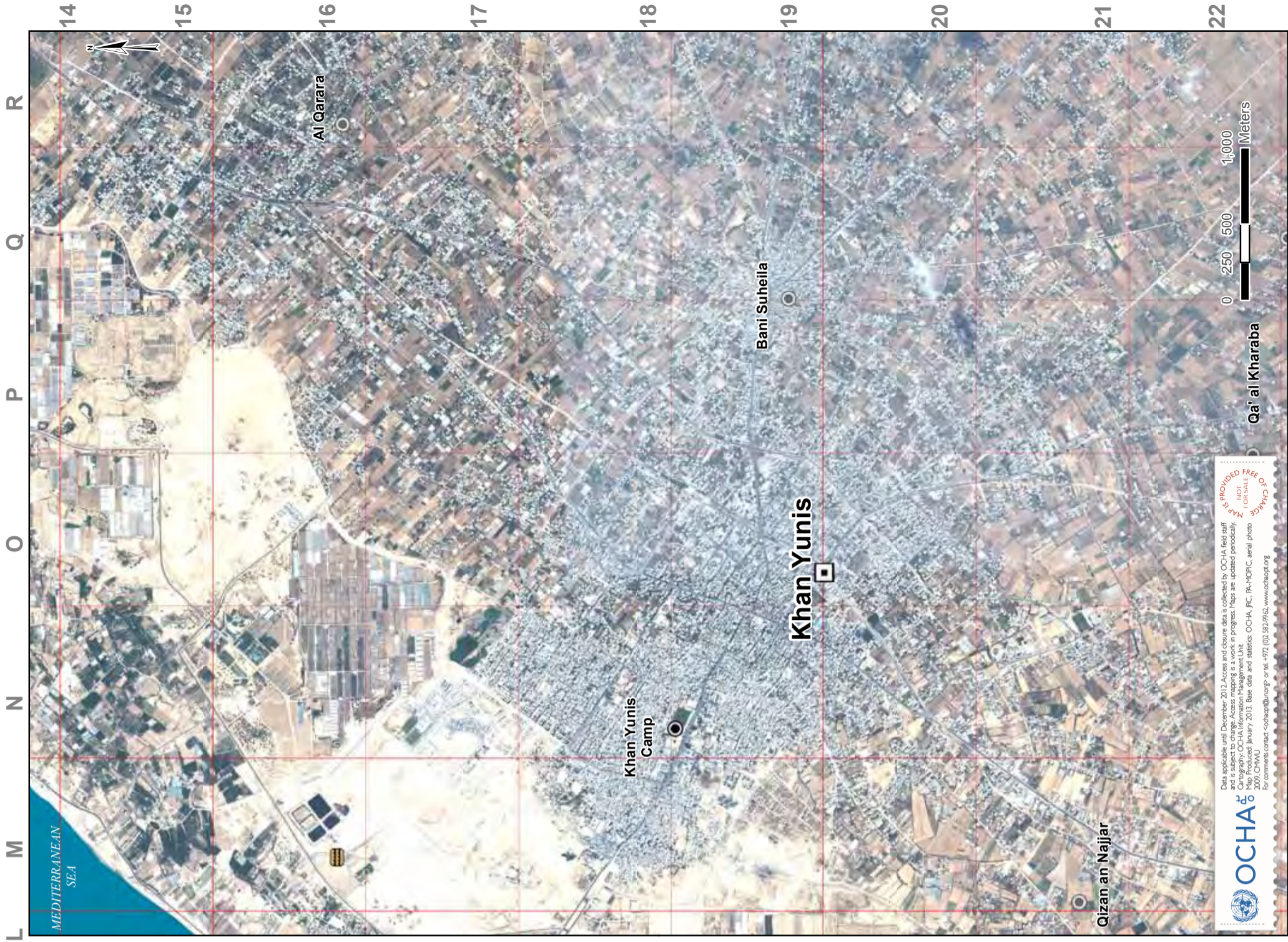

OCHA

Data applicable until December 2012. Access and closure data is collected by OCHA field staff and is subject to change. Access mapping is a work in progress. Maps are updated periodically.
   
 Map Produced January 2013. Base data and statistics: OCHA, IRC, RA, MOPIC, aerial photo 2009, OCHA
   
 For comments contact [commap@un.org](mailto:commap@un.org) or tel. +972 (0) 58 29956, [www.ochaopt.org](http://www.ochaopt.org)

CHANGE OF STATUS IS PROVIDED FREE OF CHARGE, NOT FOR SALE

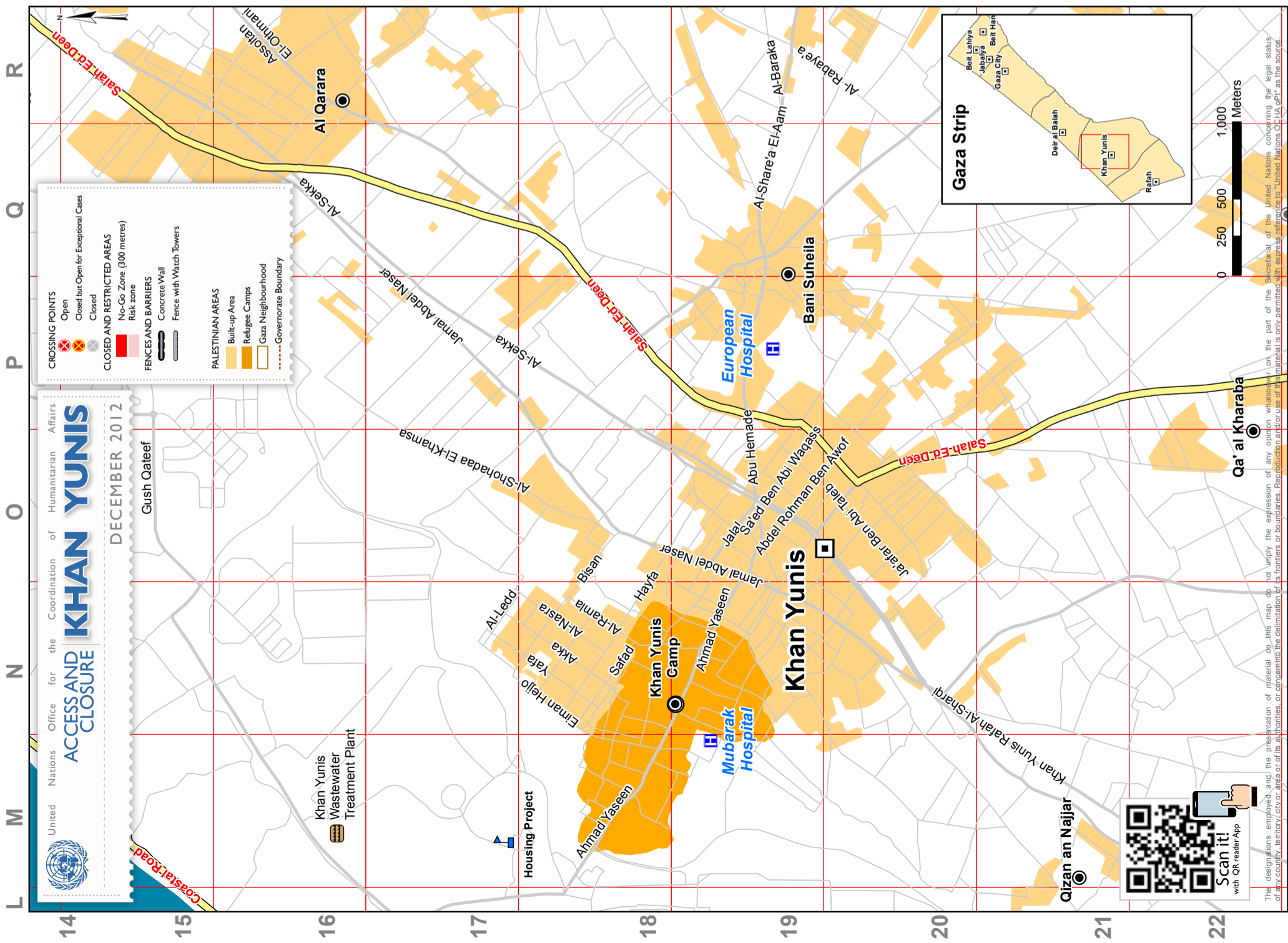

United Nations Office for the Coordination of Humanitarian Affairs
   
**ACCESS AND CLOSURE**
  
**KHAN YUNIS**
  
 DECEMBER 2012

The designations employed and the presentation of material on this map do not imply the expression of any opinion whatsoever on the part of the Secretariat of the United Nations concerning the legal status of any country, territory, city or area or its frontiers or boundaries. Reproduction and/or use of the material is only permitted with express reference to "United Nations OCHA opt" as the source.

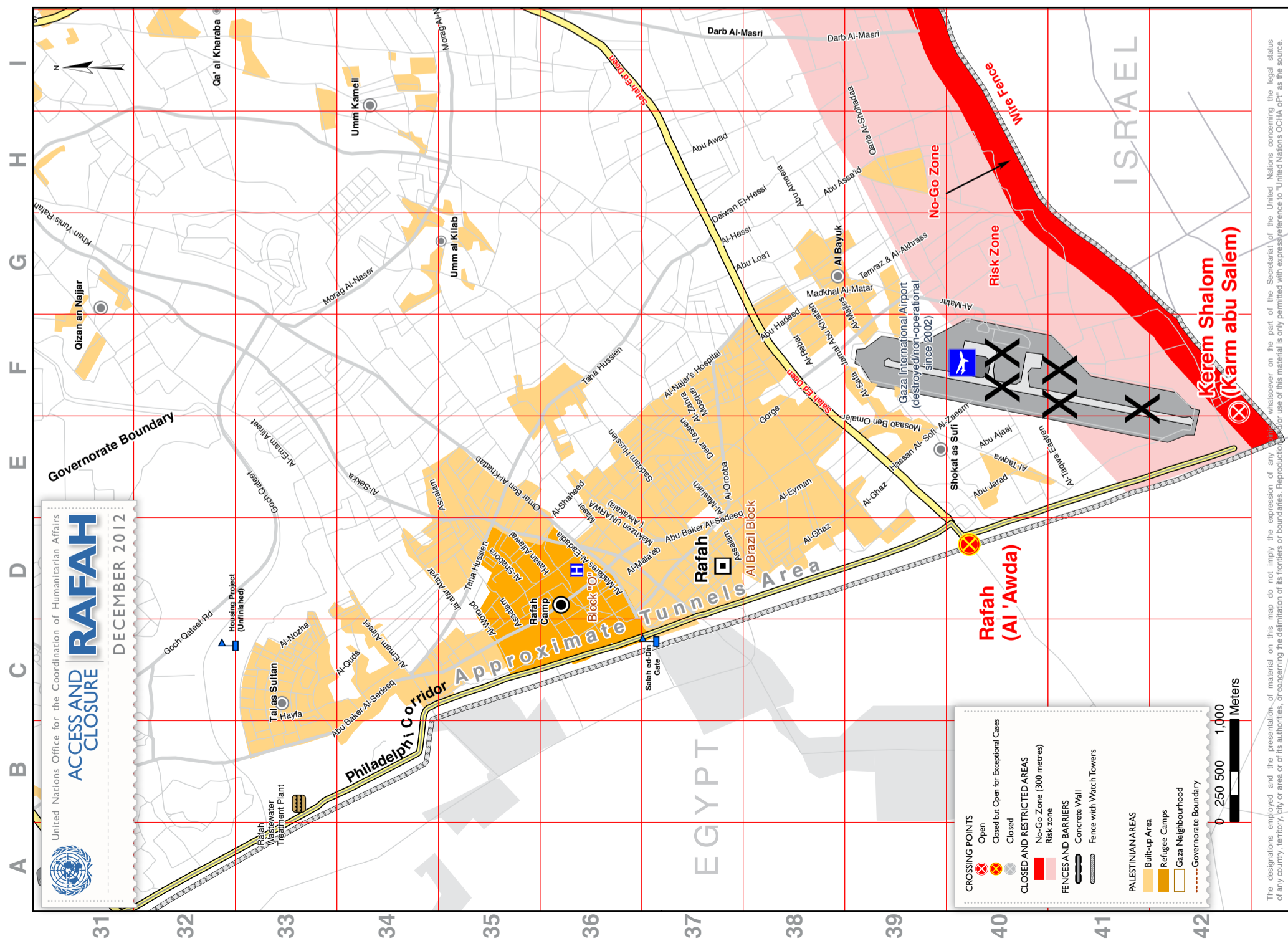
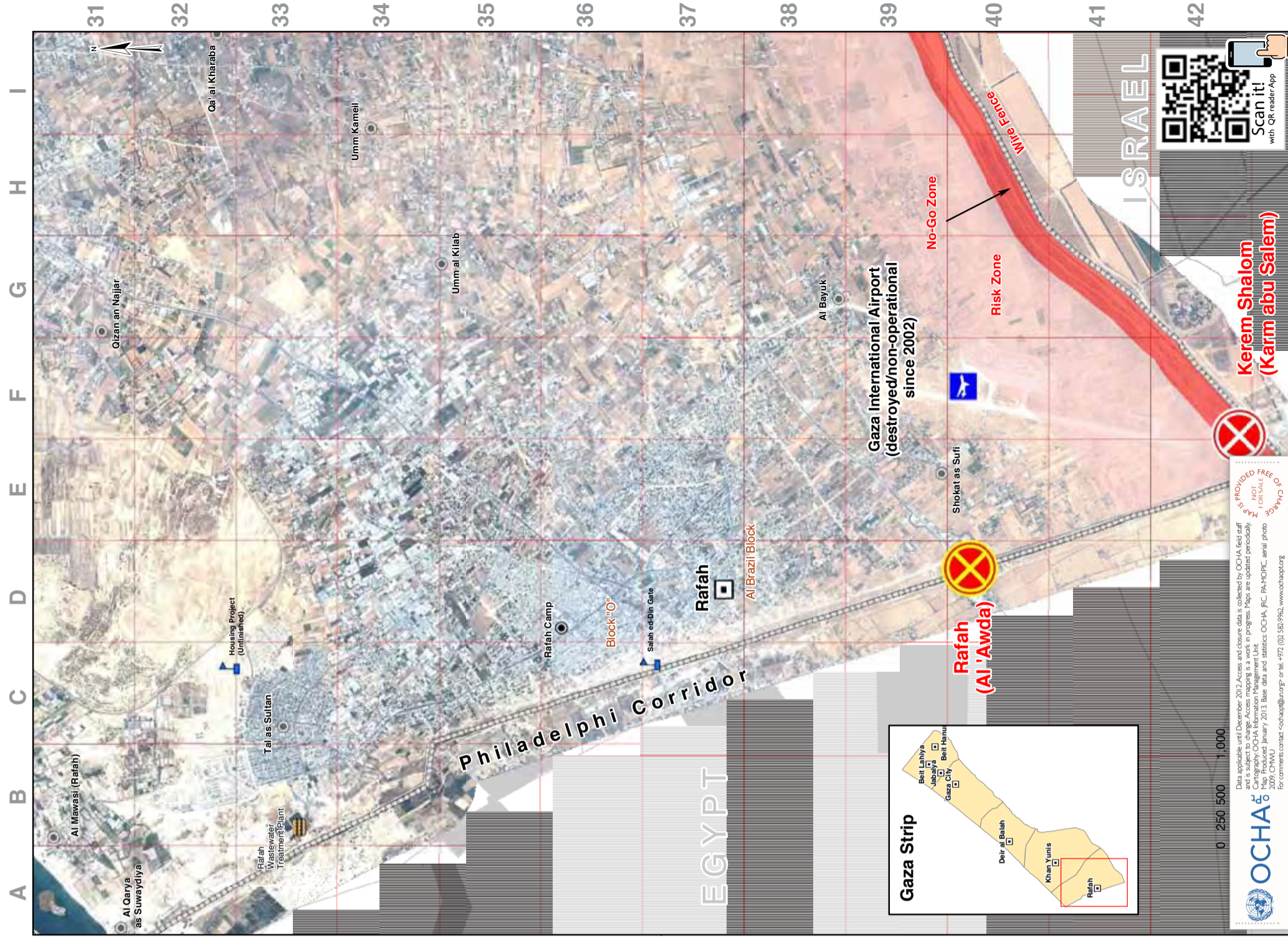

Data as of 15 December 2012. Access and closure data is collected by OCHA field staff and subject to OCHA Information Management Unit. Maps are updated periodically. Map Produced January 2013. Base data and statistics OCHA, IRC, PA-MOPC, aerial photo 2009, COMU. For comments: [corhpa@un.org](mailto:corhpa@un.org) or tel: +972 (0)583992. [www.ocha.org](http://www.ocha.org)

**OCHA**  
 United Nations Office for the Coordination of Humanitarian Affairs

The designations employed and the presentation of material on this map do not imply the expression of any opinion on the part of the Secretariat of the United Nations concerning the legal status of any country, territory, city or area or of its authorities, or concerning the delimitation of its frontiers or boundaries. Reproduction for use of this material is only permitted with express reference to "United Nations OCHA IPT" as the source.



# RESTRICTIONS ON ACCESS TO LAND IN AREA C MAP

DECEMBER 2012

## KEY FACTS

- Over 60% of the West Bank is considered Area C, where Israel retains near exclusive control, including over law enforcement, planning and construction.
- 150,000 (approx.) Palestinians live in Area C in 542 communities, 281 of which are located entirely or mostly (50 per cent or more of their built up area) in Area C. They are among the most vulnerable of West Bank residents.
- Some 325,000 Israeli settlers live in some 135 settlements and about 100 outposts in Area C, in contravention of international law.
- Most of Area C has been allocated for the benefit of Israeli settlements, which receive preferential treatment at the expense of Palestinian communities.
- Palestinian construction in 70% of Area C is prohibited and in 29% it is heavily restricted; less than 1% of Area C has been planned for Palestinian development.
- In 2012, 540 Palestinian-owned structures in Area C, including 165 residential structures, were demolished due to lack of Israeli-issued permits, displacing 815 people, over half of them children.
- Over 70% of communities located entirely or mostly in Area C are not connected to the water network and rely on tankered water at vastly increased cost; water consumption in some of these communities is as low as 20 litres per capita per day, one-fifth of the WHO's recommendation.
- Palestinian movement in Area C is controlled and restricted by a complex system of physical and administrative means. These include the Barrier, checkpoints, roadblocks, and a permit system, which undermine livelihoods and access to basic services.

➔ For more information, please refer to index on page 32.

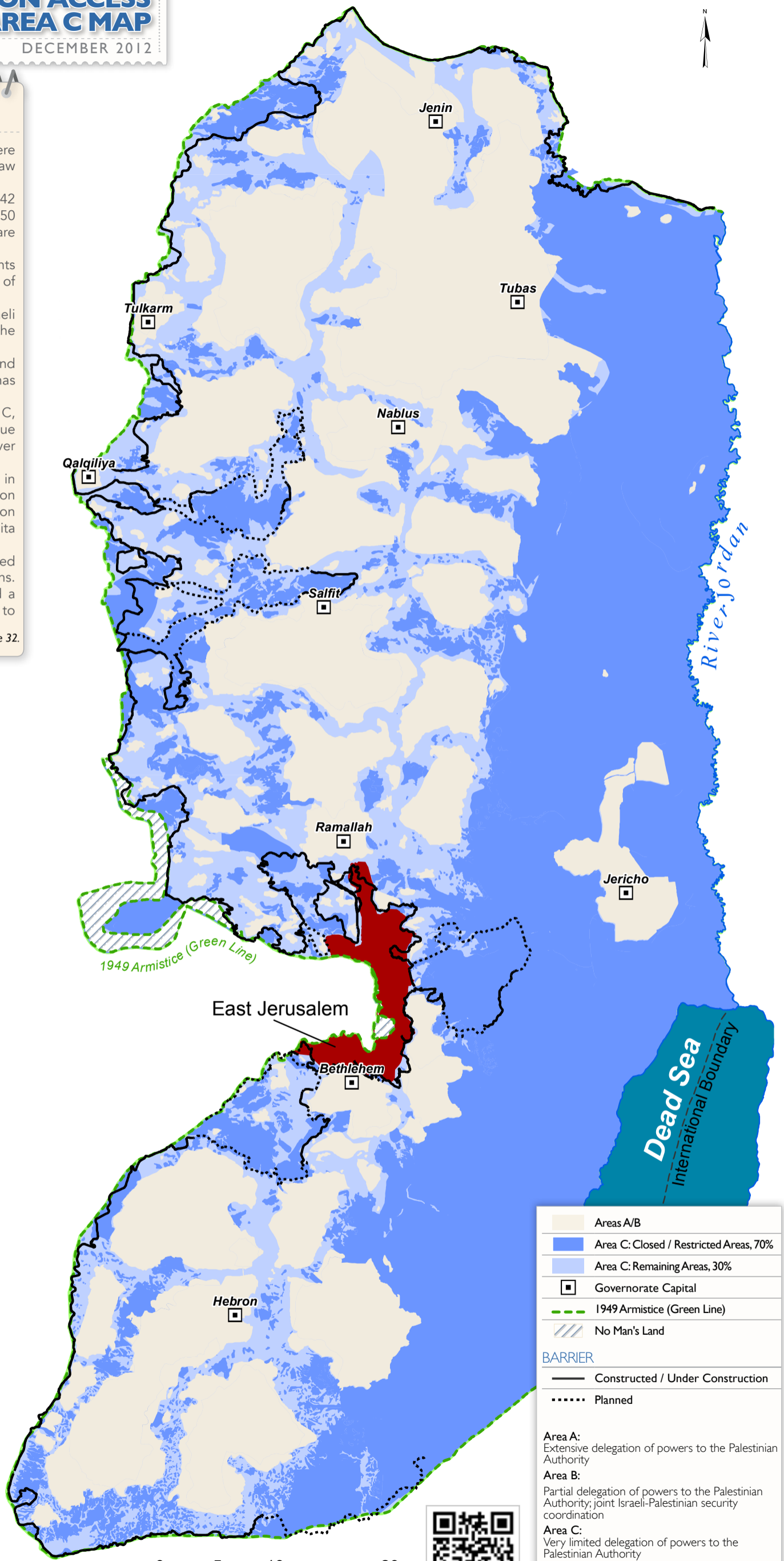

### Settlement Areas

including Local and Regional Councils

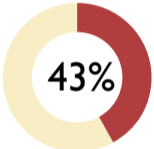

of West Bank



### Nature Reserves

Israeli & "Wye River Memorandum"\*

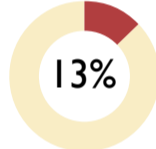

of West Bank



### Closed Military Areas

including "firing" zones

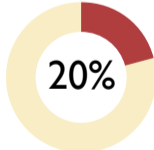

of West Bank

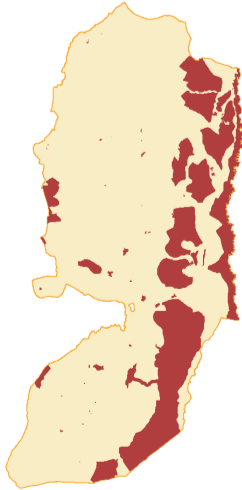

### Zoning in Area C

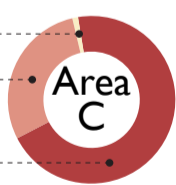

• 70% Construction Prohibited 2,451 km<sup>2</sup>

• 29% Construction Heavily Restricted 1,015 km<sup>2</sup>

• 1% Planned for Palestinian Development 35 km<sup>2</sup>

	Areas A/B
	Area C: Closed / Restricted Areas, 70%
	Area C: Remaining Areas, 30%
	Governorate Capital
	1949 Armistice (Green Line)
	No Man's Land
<b>BARRIER</b>	
	Constructed / Under Construction
	Planned
<b>Area A:</b> Extensive delegation of powers to the Palestinian Authority	
<b>Area B:</b> Partial delegation of powers to the Palestinian Authority; joint Israeli-Palestinian security coordination	
<b>Area C:</b> Very limited delegation of powers to the Palestinian Authority	

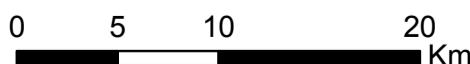

\* Under the Wye River Memorandum of 1998, land reserves, amounting to approximately three percent of the West Bank, were supposed to be handed over to the PA to be set aside as a Green Area/Nature Reserve. To date, the PA has not been allowed to utilize this area.





# JORDAN VALLEY AND DEAD SEA AREA

DECEMBER 2012

## KEY FACTS

- The Jordan Valley and Dead Sea area covers around 30 per cent of the West Bank, and is home to nearly 60,000 Palestinians.
- Most of the area is prohibited for Palestinian use, earmarked instead for the use of the Israeli military or under the jurisdiction of Israeli settlements.
- Around one quarter of Palestinians in the area reside in Area C, including some 7,900 Bedouin and herders. Some 3,400 people reside partially or fully in closed military zones and face a high risk of forced displacement.
- There are 37 Israeli settlements, with a population of 9,500, established across the area, in contravention of international law.
- Water consumption dips to 20 litres/capita/day in most herding communities in the area, compared to the WHO recommendation of 100 l/c/d and the average settlement consumption of 300 l/c/d.
- Access to the area, which has improved in the past year, is controlled by two checkpoints and two partial checkpoints, the latter of which are rarely staffed.
- Restrictions on access to transportation routes, to agricultural land and to water resources have impeded Palestinian livelihoods. Meanwhile, Israeli settlements have been able to develop highly profitable agricultural, mineral, touristic and other businesses.

➔ For more information, please refer to index on page 32.

### Jordan Valley and Dead Sea area

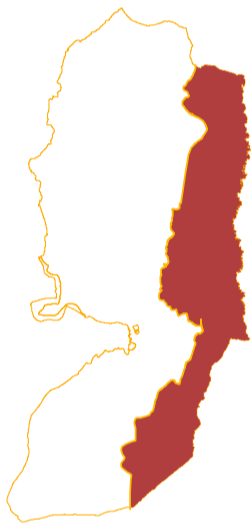
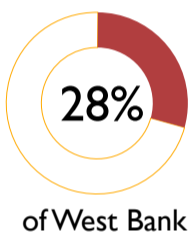

### Area C

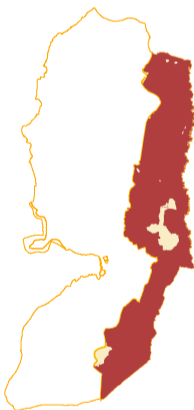

### Settlement Areas\*

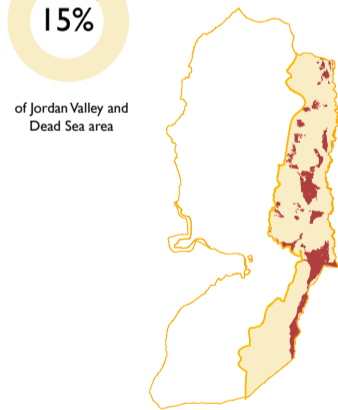

### Nature Reserves

Israeli & Wye River Memorandum\*\*

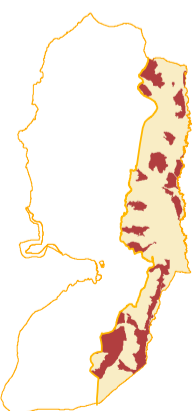
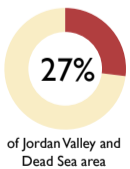

### Closed Military Areas

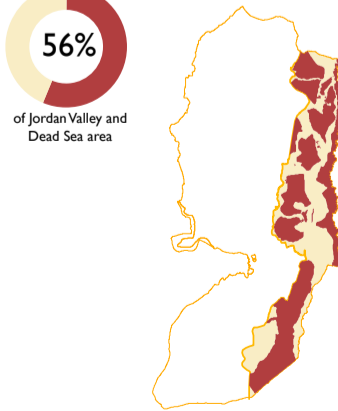
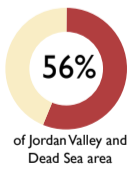

\* Includes settlement municipal boundaries, outer limits, outposts and land cultivated by settlers. The settlement regional council is 92% of the Jordan Valley and Dead Sea area.

\*\* Under the Wye River Memorandum of 1998, land reserves, amounting to approximately three percent of the West Bank, were supposed to be handed over to the PA to be set aside as a Green Area/Nature Reserve. To date, the PA has not been allowed to utilize this area.

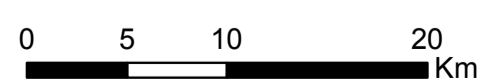
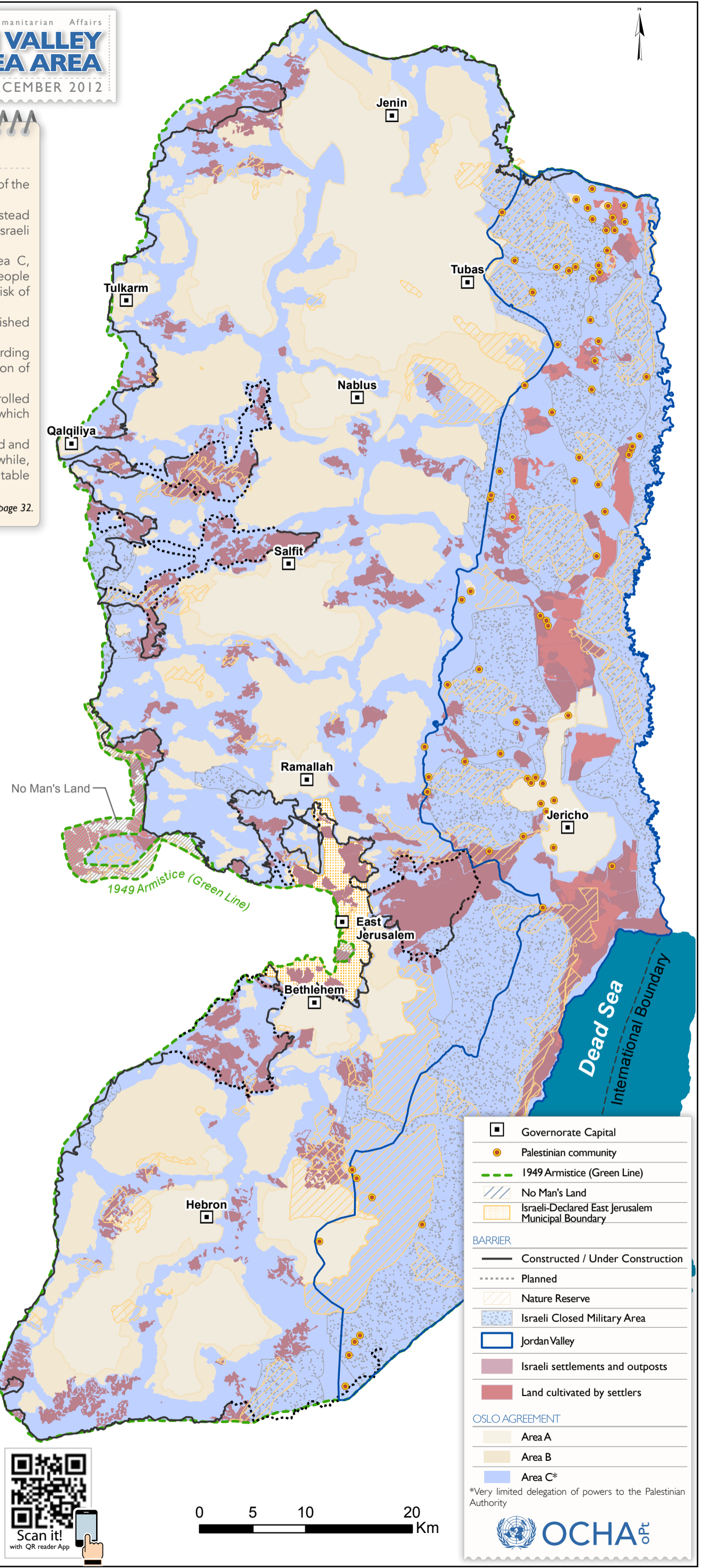

	Governorate Capital
	Palestinian community
	1949 Armistice (Green Line)
	No Man's Land
	Israeli-Declared East Jerusalem Municipal Boundary
<b>BARRIER</b>	
	Constructed / Under Construction
	Planned
	Nature Reserve
	Israeli Closed Military Area
	Jordan Valley
	Israeli settlements and outposts
	Land cultivated by settlers
<b>OSLO AGREEMENT</b>	
	Area A
	Area B
	Area C*
*Very limited delegation of powers to the Palestinian Authority	



# PALESTINIAN COMMUNITIES AFFECTED BY THE BARRIER

DECEMBER 2012

## KEY FACTS



Jubara Barrier gate (Tulkarm), July 2012

- The Barrier's total length (constructed and projected) is approximately 708 km, more than twice the length of the 1949 Armistice ('Green') Line, which separates Israel from the occupied West Bank.
- Approximately 62% of the Barrier is complete, a further 8% is under construction and 30% is planned, but not yet constructed.
- When completed, some 85% of the route will run inside the West Bank, isolating some 9.4% of the West Bank, including East Jerusalem.
- In 2004, the International Court of Justice established that the sections of the Barrier which run inside the West Bank violate Israel's obligations under international law and should be dismantled.
- The inclusion of Israeli settlements, including areas planned for their future expansion, on the 'Israeli side' of the Barrier is the single most important factor determining the route of the Barrier and its deviation from the Green Line.
- The Barrier has reduced the access of around 7,500 Palestinians living in communities located behind the Barrier to workplaces and essential services. They require special permits to continue living in their homes; another 23,000 will be isolated if the Barrier is completed as planned.
- There are about 150 Palestinian communities which have part of their land isolated by the Barrier and must obtain 'visitors' permits or perform 'prior coordination' to access this area.
- Access to agricultural land through the Barrier is channeled through 80 gates, the majority of which only open for limited times during the olive harvest. Many applicants are refused access even then.
- The Barrier has also adversely affected urban centres, particularly East Jerusalem, where it has transformed the geography, economy and social life of Palestinian residents.

➔ For more information, please refer to index on page 32.

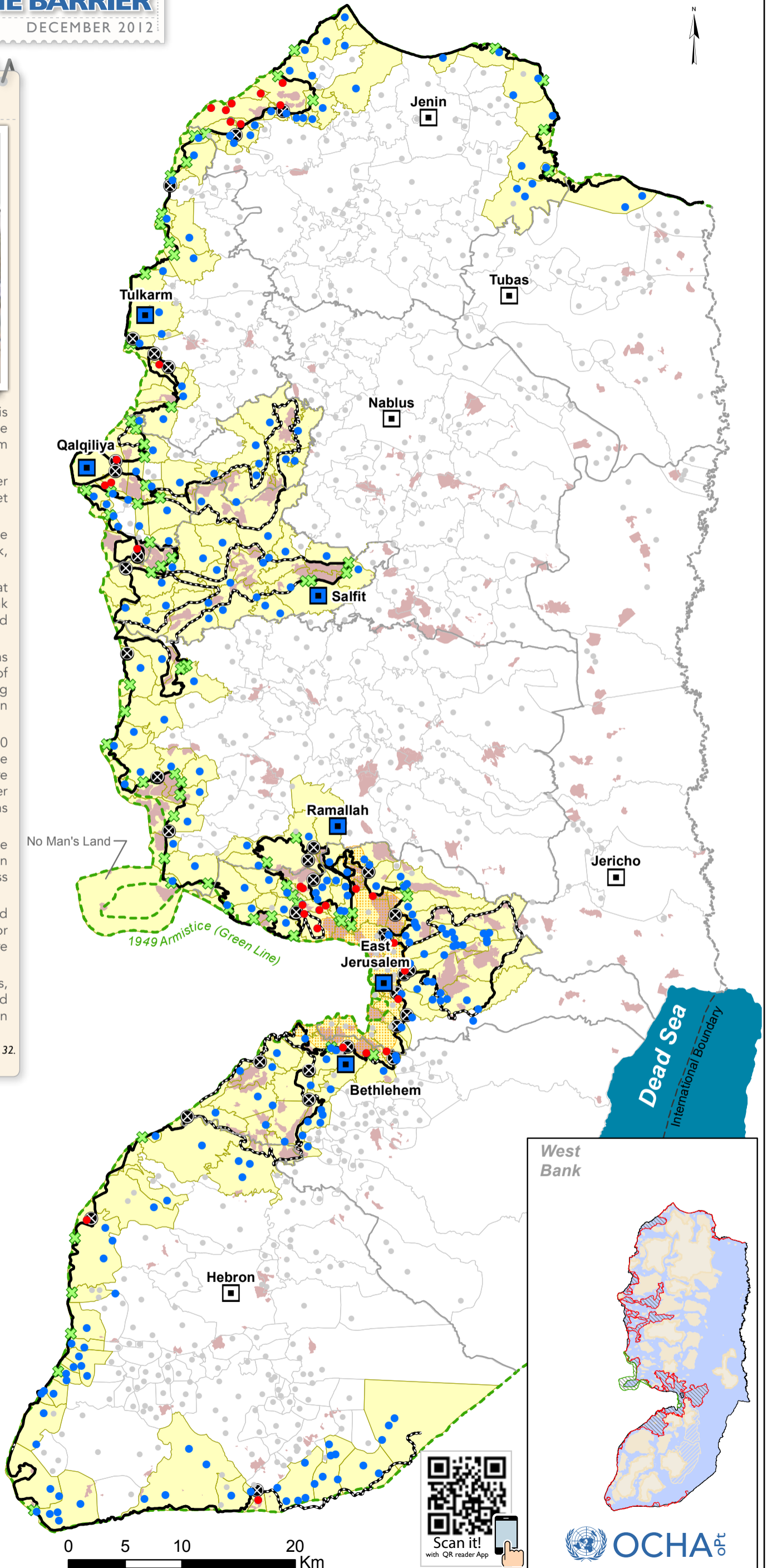

	Governorate Capital
	Affected Governorate Capital
	Palestinian Community Isolated by Barrier (Current and Planned)
	Affected Palestinian Community
	Palestinian Community
	Checkpoint
	Barrier Gate

**BARRIER**

	Constructed/Under Construction
	Projected/Planned Re-route
	Community-Affected Village Boundary
	Israeli-Declared East Jerusalem Municipal Boundary
	Israeli Settlement/Outpost
	1949 Armistice (Green Line)

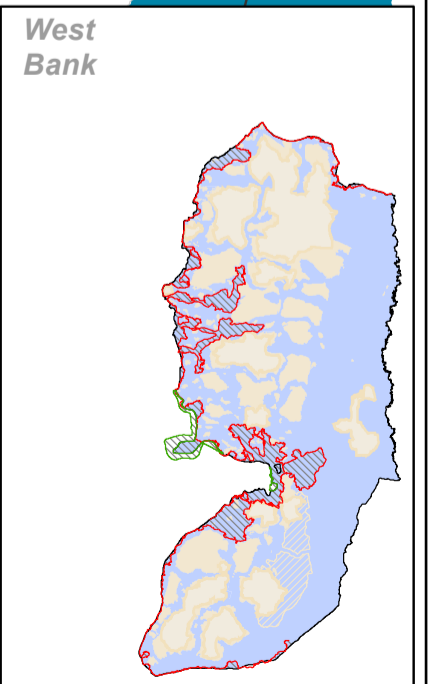



# COMMUNITIES AT RISK OF DISPLACEMENT IN THE JERUSALEM PERIPHERY

DECEMBER 2012

## KEY FACTS

- An existing plan to relocate around 2,300 Palestinians living in 20 small herding communities in the hills to the east of Jerusalem raises concerns about forced transfer.
- Most of the communities oppose their relocation and have requested protection and assistance in their current location, including adequate planning and permits for their homes and livelihood-related properties.
- The two relocation sites designated by the Israeli authorities would likely undermine the traditional culture and livelihoods of the affected communities, which require access to grazing lands to sustain their livestock.
- One of the sites (next to Al Eizariya town) raises additional health concerns due to its location next to a refuse dump site.
- The relocation process as-a-whole has failed to meet basic international standards, particularly in regard to the participation and the free and informed choice of the affected people.
- Over 80% of the residents are refugees, who have not been provided with a durable solution or allowed to pursue claims for property they own in Israel.
- All the communities have lost access to land due to settlement expansion, most have demolition orders pending against their homes, none has access to the electricity network and only half are connected to the water network.
- Most of the affected communities in the area are located within what has become the municipal boundaries of the Ma'ale Adumim settlement, which encompass some 4,800 hectares.
- Over 200 families were re-located from this area in the 1990s, some by force. Of these, more than 85% report that they had to abandon their traditional livelihoods.

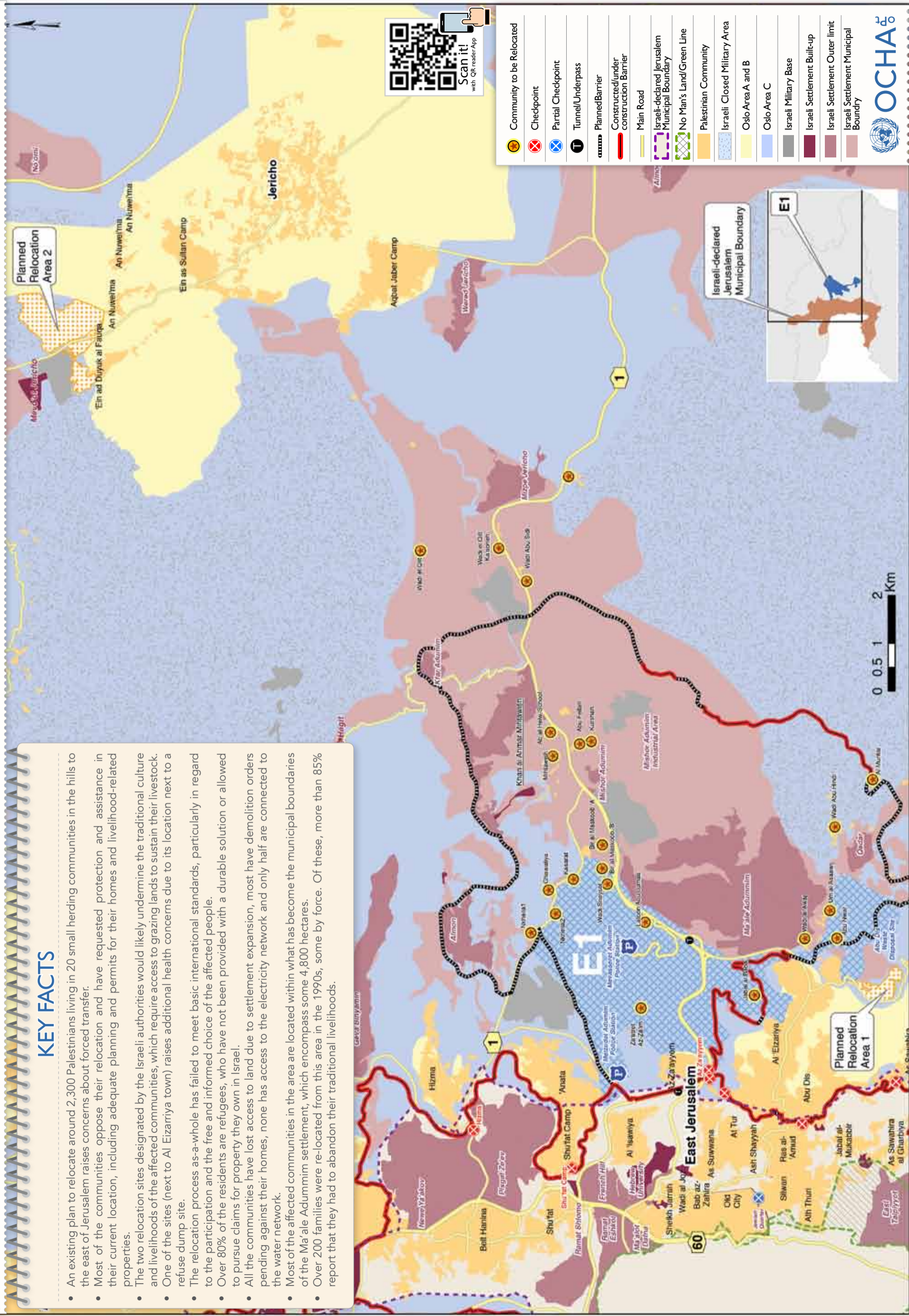



# SETTLER VIOLENCE IN THE WEST BANK

JANUARY - DECEMBER 2012

## KEY FACTS

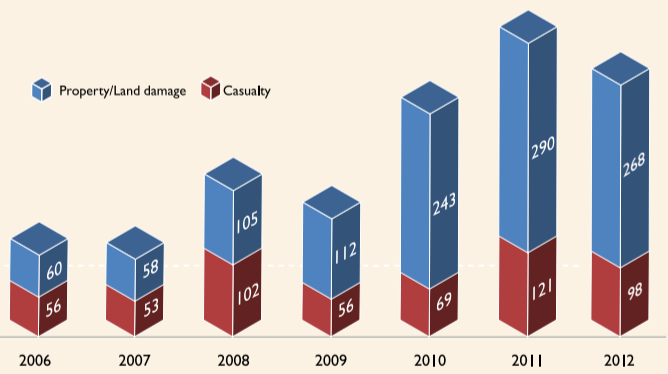

Photo by OCHA

Olive trees damaged by settlers in Qaryut, Nablus, September 2012

- Violence by Israeli settlers undermines the physical security and livelihoods of Palestinians living under Israel's prolonged military occupation.
- In 2012, 150 Palestinians were injured by Israeli settlers. In addition, 68 Palestinians were injured by Israeli soldiers during clashes between Israeli settlers and Palestinians.
- In 2012, 49 Israeli settlers were injured by Palestinians.
- In 2012, over 8,600 Palestinian-owned trees were damaged or destroyed by Israeli settlers, undermining the livelihoods of hundreds of families.
- Over 90 per cent of monitored complaints regarding settler violence filed by Palestinians with the Israeli police in recent years have been closed without indictment.
- OCHA has identified 110 communities with a combined population of over 315,000 Palestinians, who are vulnerable to settler violence, including nearly 135,000 who are at high-risk.
- Since 2008, settlers have attacked Palestinians and their property as a means of discouraging the Israeli authorities from dismantling outposts (the so-called "price tag" strategy), small "satellite" settlements built without official authorization.
- The root cause of the settler violence phenomenon is Israel's decades-long policy of illegally facilitating the settling of its citizens inside occupied Palestinian territory.

## SETTLER ATTACKS RESULTING IN PALESTINIAN CASUALTIES OR PROPERTY DAMAGE



For more information, please refer to index on page 32.

## SETTLER VIOLENCE INCIDENTS\*



Red circle with person icon: Road Junction at risk of closure due to settler violence

Dashed line: International Border

Green dashed line: Green Line

## BARRIER

Solid line: Constructed / Under Construction

Dashed line: Planned

Blue hatched area: Israeli Closed Military Area

Pink hatched area: Israeli settlement outer limit, municipal boundary, outposts and land cultivated by settlers

## OSLO AGREEMENT

Light yellow area: Area A

Yellow area: Area B

Blue area: Area C

Blue hatched area: "Wye River" Nature Reserves

\*Settler attacks resulting in Palestinian casualties or property damage



Scan it! with QR reader App

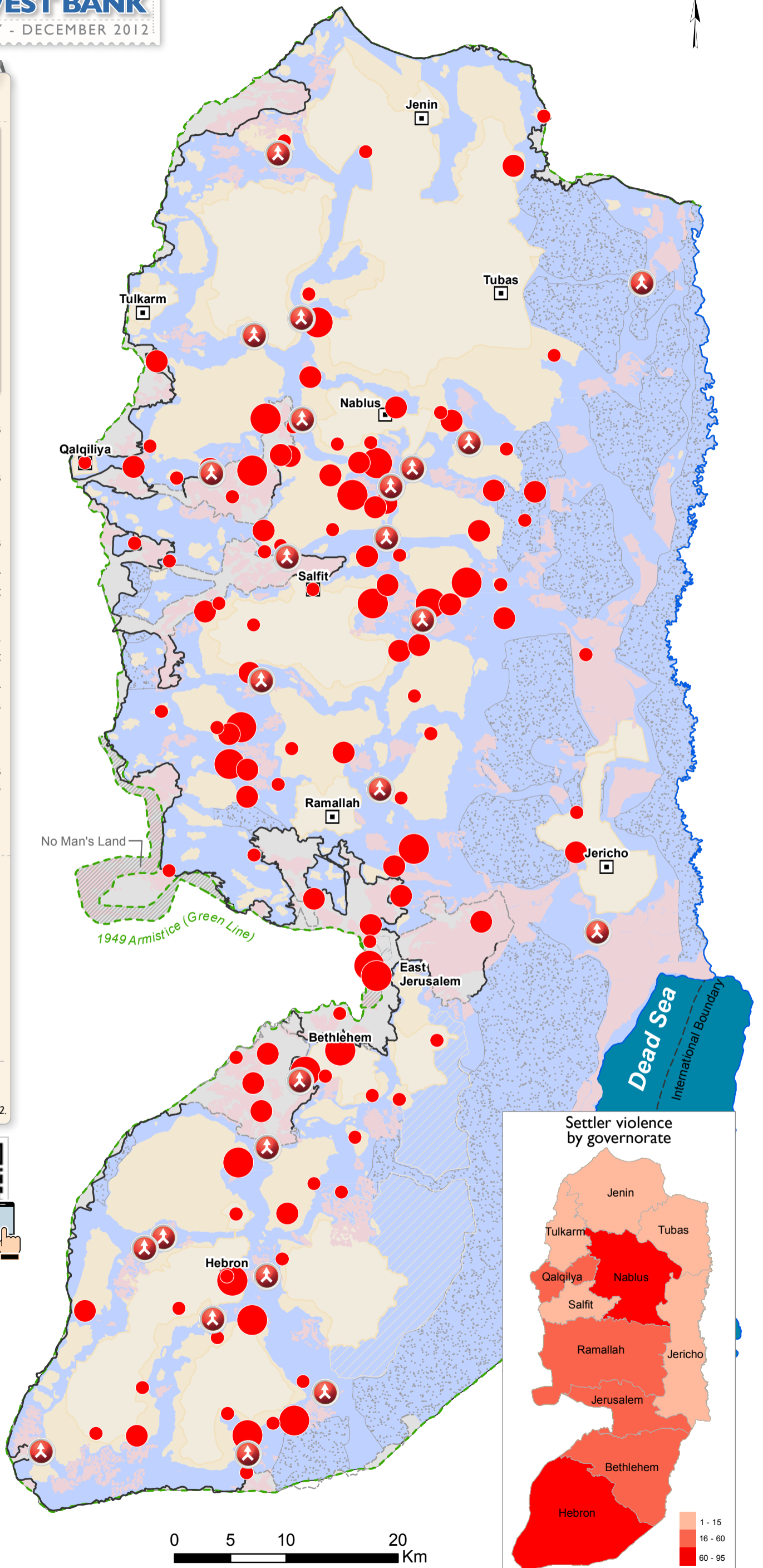

## Settler violence by governorate

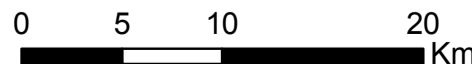
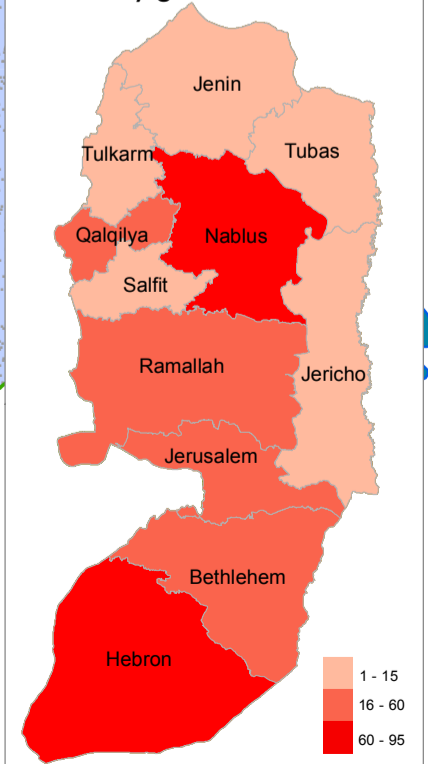



# IMPACT OF THE CONFLICT ON PALESTINIAN CHILDREN'S RIGHTS TO LIFE AND TO EDUCATION

JANUARY - DECEMBER 2012

UNICEF-LED WORKING GROUP ON GRAVE VIOLATIONS AGAINST CHILDREN

## KEY FACTS

- In 2012, Palestinian children in the West Bank and the Gaza Strip were significantly affected by ongoing conflict and protracted occupation. In total, 50 Palestinian children (40 boys and 10 girls) were killed and 665 injured (640 boys and 25 girls) during military operations and as a result of violence by Israeli settlers.
- In the West Bank, including East Jerusalem, four Palestinian boys were killed and 552 children were injured (536 boys and 16 girls).
- In Gaza, 46 Palestinian children were killed and at least 113 injured. The main sources of killing or injury included the hostilities between Israel and Hamas in November 2012, as well injuries incurred as a result of the detonation of UXOs and demonstrations in access-restricted areas in Gaza.
- In total, 322 incidents affecting schools were documented, including 285 reported during the escalation of November 2012 in Gaza. These attacks resulted in damage to schools or interruption of education, and in some instance in direct injury of children.

## AFFECTED CHILDREN

**OSLO AGREEMENT**

**GAZA STRIP**

\*Children affected by violence, January - December 2012. Source: OCHA PoC database, UNICEF-led Working Group on Grave Violations against Children.  
 \*\* Information obtained from the Child Protection Working Group, and the Education Cluster

For more information, please refer to index on page 37.

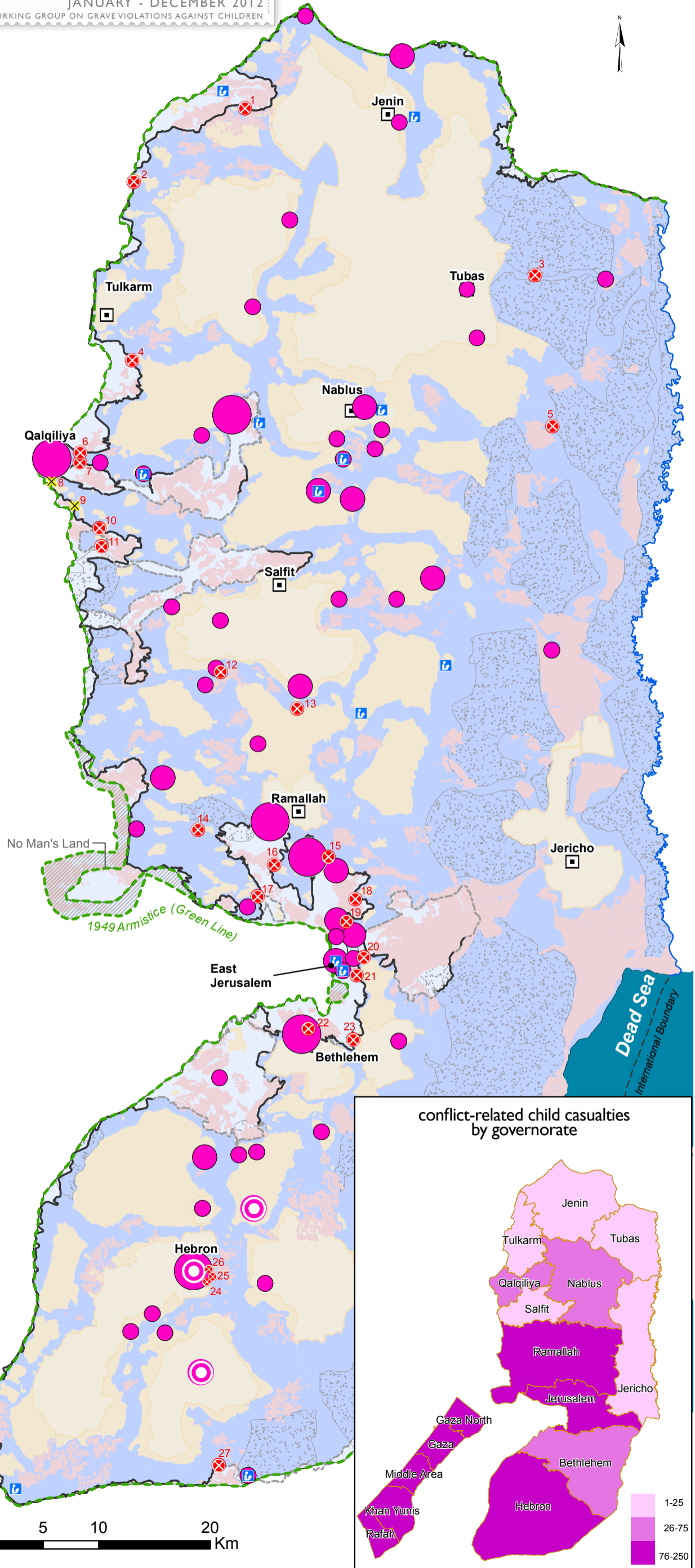

## CHILDREN AND SCHOOLS AFFECTED FROM GAZA ESCALATION 16 - 25 NOVEMBER 2012

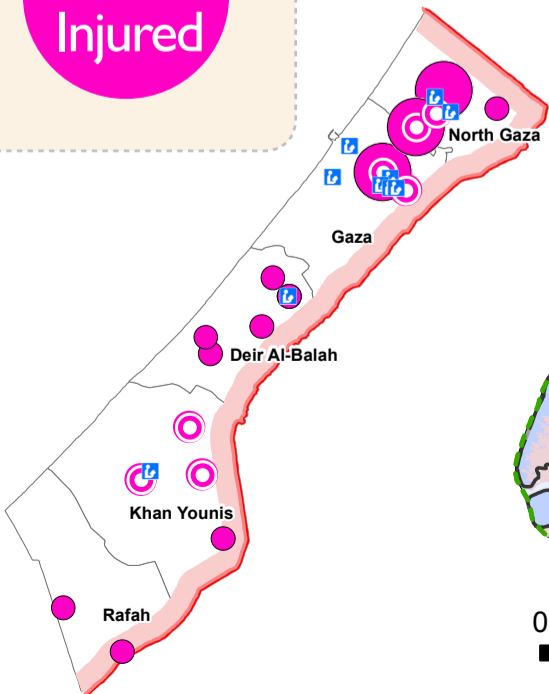
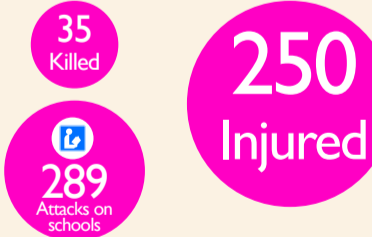

## conflict-related child casualties by governorate

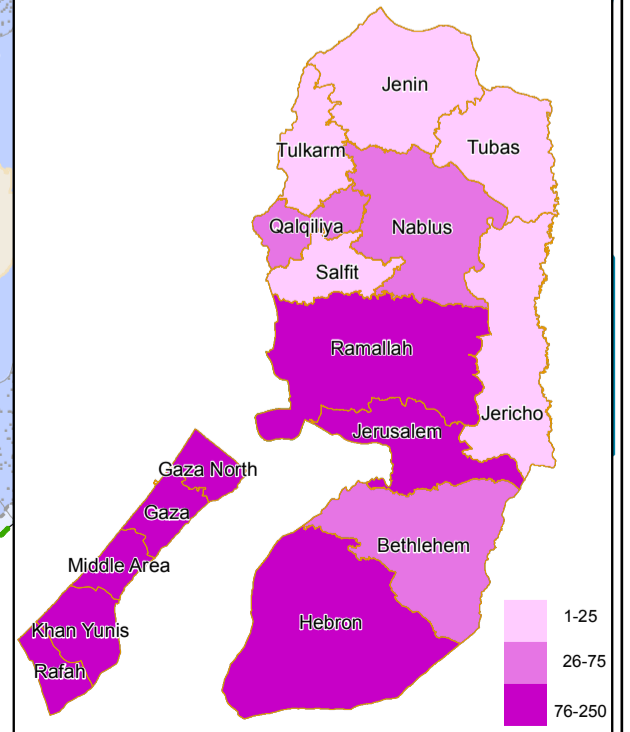



# WEST BANK: DEMOLITIONS OF PALESTINIAN PROPERTY

JANUARY - DECEMBER 2012



Photo by OCHA

Hamamat al Maleh in the northern Jordan Valley, following the demolition of multiple structures, 17 January 2013

## KEY FACTS

- In 2012, more than 600 Palestinian homes and other structures were demolished by Israeli authorities, resulting in the forced displacement of 886 Palestinians, more than half of them children. Around 4,100 people were otherwise affected, for example due to the demolition of animal shelters, water cisterns or infrastructure.
- Most demolitions (90%) occur in already vulnerable farming and herding communities in Area C; thousands of others remain at-risk of demolition and displacement due to outstanding demolition orders.
- Palestinian construction in 70% of Area C is prohibited (allocated to Israeli settlements or the military) and in 29% it is heavily restricted; less than 1% of Area C has been planned for Palestinian development. Palestinians who built without Israeli permits are exposed to demolitions and displacement.
- Only 13% of East Jerusalem is zoned for Palestinian construction, much of which is already built up, compared with 35% which has been zoned for the use of Israeli settlements.
- Demolitions have serious negative consequences for Palestinian men, women and children. They often deprive Palestinians of their home and frequently result in disruption in livelihoods, reduced standard of living and limited access to basic services, with particularly negative consequences for children.

### NUMBER OF DEMOLISHED PALESTINIAN OWNED STRUCTURES AND DISPLACED PEOPLE 2009 - 2012

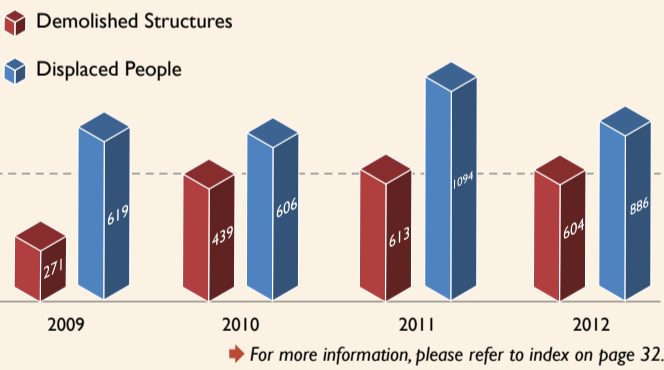

### DEMOLISHED STRUCTURES

- 25 - 52
- 10 - 25
- 3 - 10
- 1 - 3
- ★ Demolitions resulting in displacement
- Governorate Capital
- Palestinian Built-up Areas
- Green Line
- BARRIER
- Constructed / Under Construction
- Planned
- Israeli Closed Military Area
- Israeli settlement outer limit, municipal boundary, outposts and land cultivated by settlers
- OSLO AGREEMENT
- Area A
- Area B
- Area C
- "Wye River" Nature Reserves

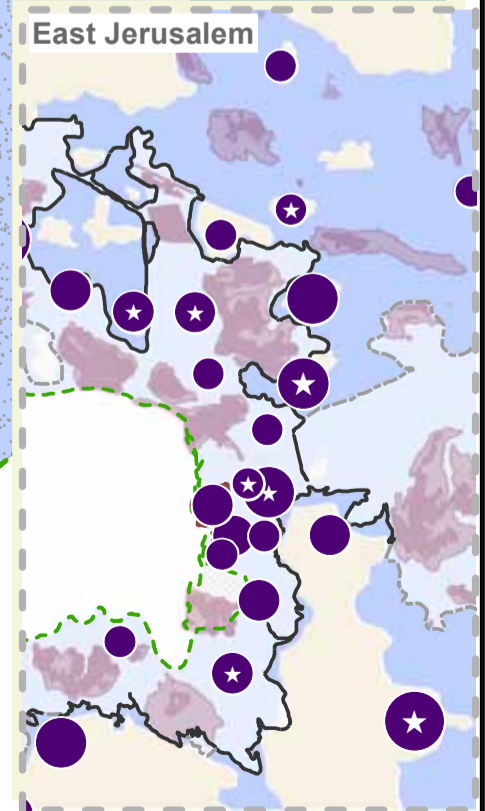
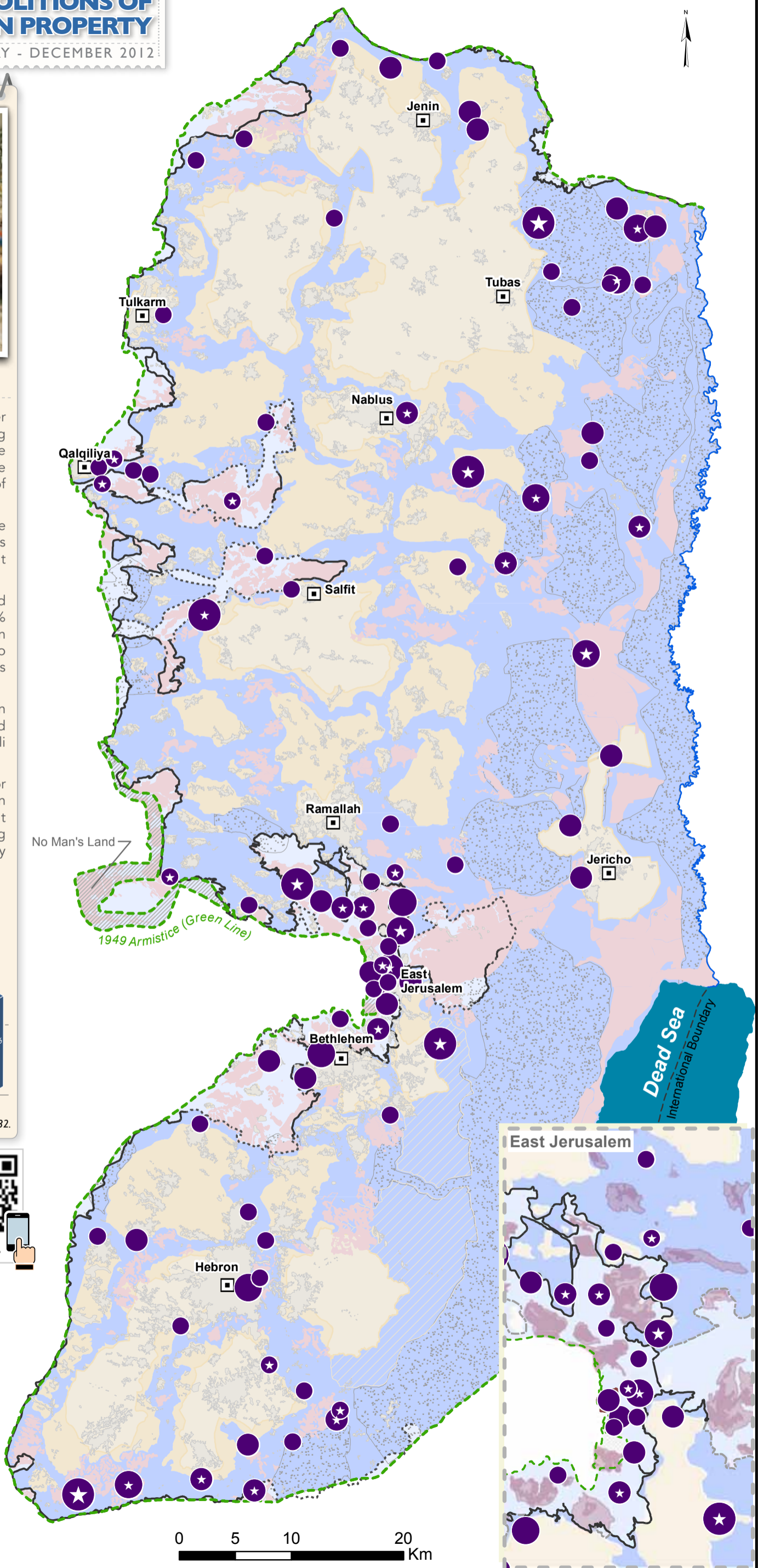

Source: Displacement Working Group, 2012



# POWER DEFICIT - GAZA

DECEMBER 2012

## KEY FACTS

- The chronic electricity deficit affecting Gaza over the past few years has disrupted the delivery of basic services, including water, sanitation and health, and undermined already vulnerable livelihoods and living conditions.
- Electricity demand in Gaza can reach up to 360 megawatts (MW). The Gaza Power Plant (GPP) can theoretically supply 30% of this demand, while electricity purchased from Israel and Egypt can meet another 30% and 8%, respectively.
- Due to fuel shortages, only a half of the GPP capacity can be utilized, exacerbating the actual deficit, and triggering scheduled blackouts of up to 12 hours a day, in addition to random unscheduled cuts. Most of the fuel used by the GPP is transferred from Egypt through the tunnels.
- The generating capacity and reliability of the GPP has been significantly impaired by additional factors, including the destruction of six transformers in an Israeli airstrike in 2006; the Israeli restrictions on the import of spare parts and equipment; and the disputes between the Palestinian Authority (PA) and the de-facto-authorities in Gaza.
- To cope with the long blackouts, service providers and private households have resorted to back-up generators, which are unreliable due to their dependence on scarce fuel and spare parts. Private mobile generators can be particularly unsafe, environmentally polluting, and are not affordable by the poorest.

## GAZA STRIP TOTAL

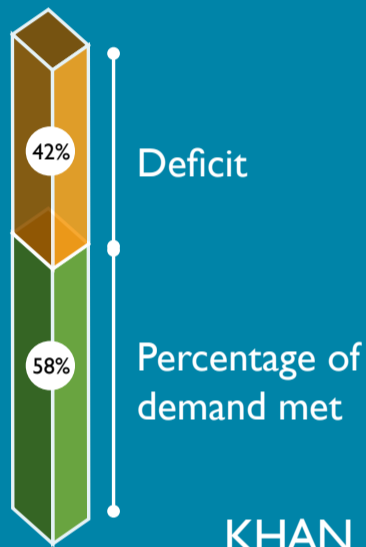

## MIDDLE AREA



## KHAN YUNIS



## RAFAH



## NORTH GAZA

## GAZA

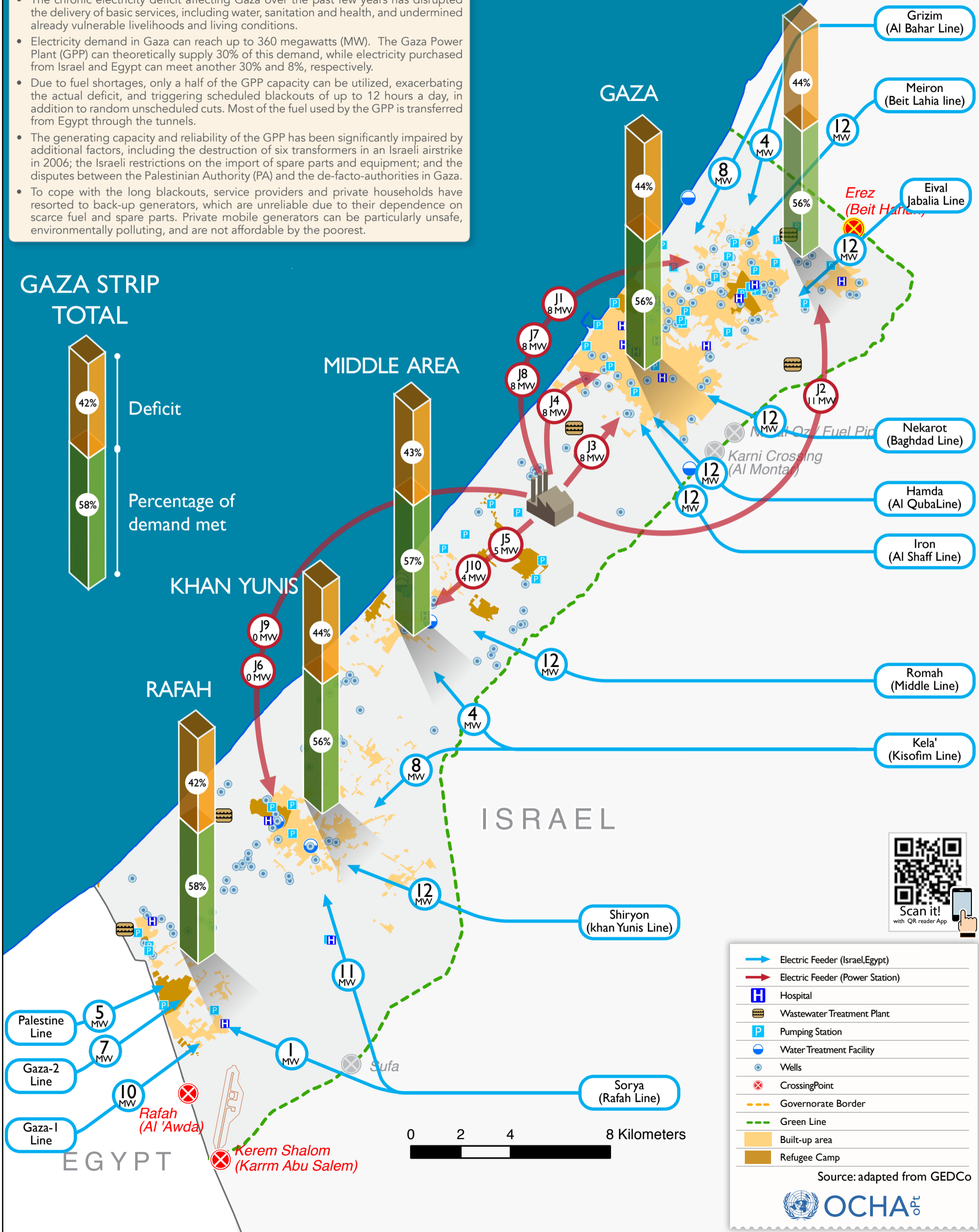

- ➡ Electric Feeder (Israel,Egypt)
- ➡ Electric Feeder (Power Station)
- H Hospital
- W Wastewater Treatment Plant
- P Pumping Station
- W Water Treatment Facility
- W Wells
- X CrossingPoint
- - - Governorate Border
- - - Green Line
- Built-up area
- Refugee Camp

Source: adapted from GEDCo





# FOOD INSECURITY BY GOVERNORATE

DECEMBER 2012

## KEY FACTS

- Food security exists when people have physical, social and economic access to sufficient, safe and nutritious food that meets their dietary needs.
- Estimations of food security levels in the oPt are primarily based on economic access to food, which derive from food prices and household income.
- Food insecurity levels are directly impacted by movement and access restrictions imposed by the Israeli authorities, as well as by the levels of external assistance and extra-budgetary support to the Palestinian Authority.
- By dedicating nearly half of their total cash expenditure on food, the food insecure households remain highly vulnerable to any food price increase and have limited options to cope with any decline to household incomes.

## FOOD INSECURITY IN OPT\*

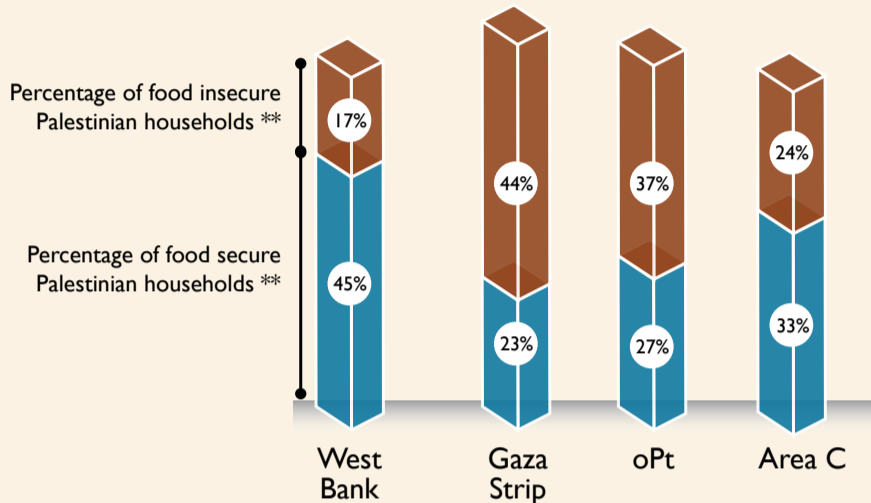

\* Post assistance food security levels

\*\*Percentages of vulnerable and marginally food secure are not represented in the map, for more information refer to SEFSec report 2012

### SOCIAL ASSISTANCE

- 19% - 26%
- 27% - 50%
- 51% - 89%

- Food Insecure: Households with income and consumption below USD 5.39/adult equivalent/day and households showing a decrease in total, food and non-food expenditures, including households unable to further decrease their expenditure patterns.
- Food Secure: Households with income and consumption above USD 6.76/adult equivalent/day or households with income or consumption between USD 5.39 and USD 6.76 but no decrease in total food and non-food expenditures.
- Social assistance is included various types of support ranging from cash, food assistance (in-kind or voucher), job creation, tools and equipment for income generating activities, school feeding, etc.

UNRWA/WFP/FAO, Socio-Economic and Food Security Survey, 2011, released in May 2012

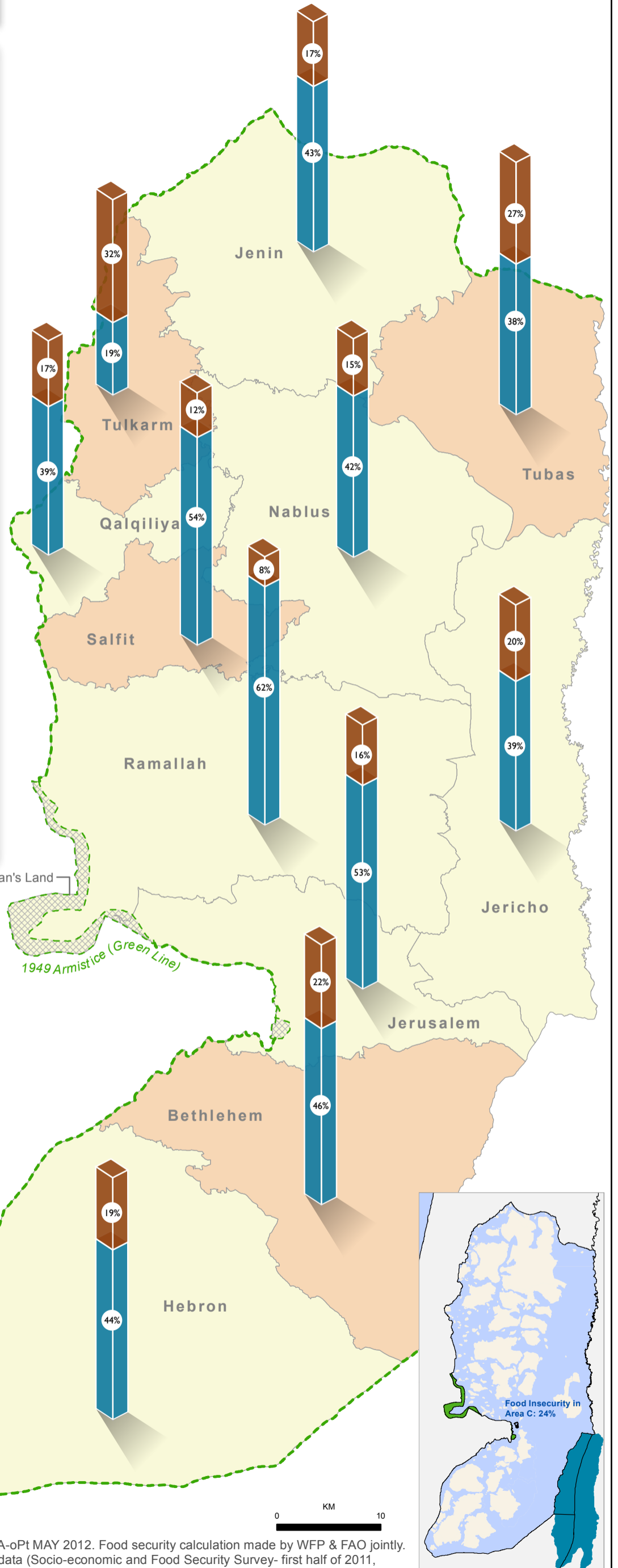

No Man's Land

1949 Armistice (Green Line)



Cartography: OCHA-oPt MAY 2012. Food security calculation made by WFP & FAO jointly. Basedata: PCBS data (Socio-economic and Food Security Survey- first half of 2011,

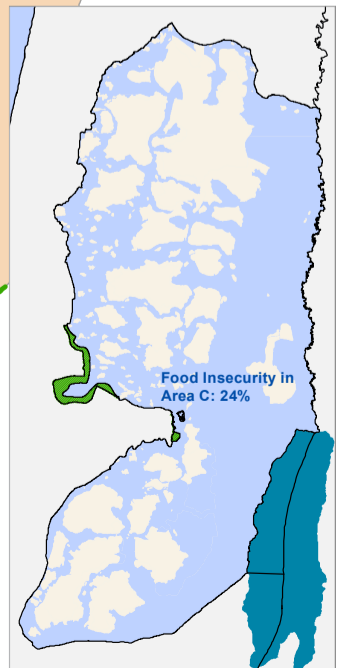





# CHILD PROTECTION PSYCHOSOCIAL RESPONSE SYSTEM

DECEMBER 2012

## KEY FACTS

- The MHPSS (Mental health and Psychosocial) working group, co-chaired by UNICEF and WHO, is a forum for support, mapping, referral and issues of psychosocial importance to be raised among psychosocial and mental health actors across the oPt. MHPSS working group facilitates cooperation between mental health and psychosocial actors
- Psychosocial Support Centers are comprised of five emergency psychosocial support teams, 21 Family Centers, 15 Adolescent friendly Spaces and more than fifty community based organizations.
- The Psychosocial Support Centers are owned by local community-based organisations to provide safe spaces for children and their caregivers, who are affected by the conflict, to receive a variety of protection services, such as psychosocial care and UXO risk education.
- Family Centers and Adolescents Friendly Spaces provide additional educational, recreational, life skills, active participation and awareness raising services to children and adolescents, which help to positively contribute towards improving their psychosocial well-being and their capacities as agents of change.
- The Centers serve around 35,000 Children and adolescents between the ages of 6-18 years and are located across the Gaza Strip, including marginalized and high risk areas, e.g. near Access Restricted Area.

For more information, please refer to index on page 35.

Mediterranean Sea  
Fishing Limit Enforced by IDF  
Since January 2009 to November 2012

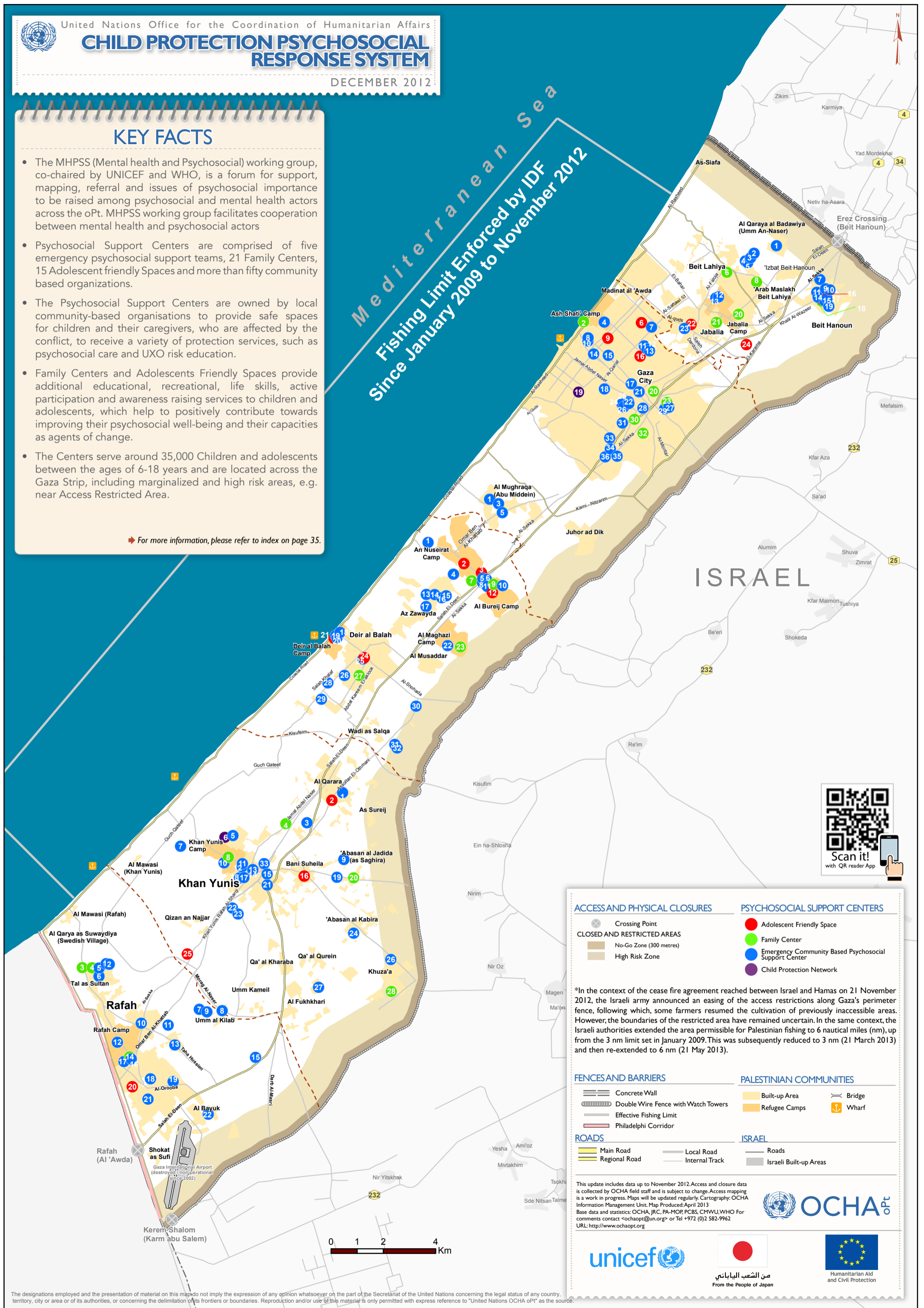

### ACCESS AND PHYSICAL CLOSURES

- ⊗ Crossing Point
- CLOSED AND RESTRICTED AREAS
  - No-Go Zone (300 metres)
  - High Risk Zone

### PSYCHOSOCIAL SUPPORT CENTERS

- Adolescent Friendly Space
- Family Center
- Emergency Community Based Psychosocial Support Center
- Child Protection Network

\*In the context of the cease fire agreement reached between Israel and Hamas on 21 November 2012, the Israeli army announced an easing of the access restrictions along Gaza's perimeter fence, following which, some farmers resumed the cultivation of previously inaccessible areas. However, the boundaries of the restricted area have remained uncertain. In the same context, the Israeli authorities extended the area permissible for Palestinian fishing to 6 nautical miles (nm), up from the 3 nm limit set in January 2009. This was subsequently reduced to 3 nm (21 March 2013) and then re-extended to 6 nm (21 May 2013).

### FENCES AND BARRIERS

- ▬ Concrete Wall
- ▬ Double Wire Fence with Watch Towers
- ▬ Effective Fishing Limit
- ▬ Philadelphi Corridor

### PALESTINIAN COMMUNITIES

- Built-up Area
- Refugee Camps
- ⌒ Bridge
- ⚓ Wharf

### ROADS

- ▬ Main Road
- ▬ Regional Road
- ▬ Local Road
- ▬ Internal Track

### ISRAEL

- ▬ Roads
- Israeli Built-up Areas

This update includes data up to November 2012. Access and closure data is collected by OCHA field staff and is subject to change. Access mapping is a work in progress. Maps will be updated regularly. Cartography: OCHA Information Management Unit. Map Produced: April 2013  
 Base data and statistics: OCHA, JRC, PA-MOP, PCBS, CMWU, WHO  
 For comments contact <ochaopt@un.org> or Tel +972 (0)2 582-9962  
 URL: <http://www.ochaopt.org>



The designations employed and the presentation of material on this map do not imply the expression of any opinion whatsoever on the part of the Secretariat of the United Nations concerning the legal status of any country, territory, city or area or of its authorities, or concerning the delimitation of its frontiers or boundaries. Reproduction and/or use of this material is only permitted with express reference to "United Nations OCHA oPt" as the source.







## PSYCHOSOCIAL SUPPORT CENTRES IN GAZA

Type	Centers	Partner	Donor
<b>Deir Al Balah</b>			
1 PSS Emergency Intervention	El Nahda Kindergarten	PCDCR	ECHO & Japan
2 Adolescent Friendly Spaces	Nour Al Mar'efa	Tamer	Japan Funds
3 Adolescent Friendly Spaces	Al Beit Al Falastini	Tamer	Japan Funds
4 PSS Emergency Intervention	Al Tawasol Fourm Association	PCDCR	ECHO & Japan
5 PSS Emergency Intervention	Association for the Advancement of Palestinian Workers	PCDCR	ECHO & Japan
6 PSS Emergency Intervention	PCDCR-Middle Camps Branch	PCDCR	ECHO & Japan
7 Family Center	Palesinian Students Care Association	Tamer	Japan Funds
8 PSS Emergency Intervention	Society of Development and Rehabilitation the Palestinian House	PCDCR	ECHO & Japan
9 Family Center	Al- Buraij Society for Community Rehabilitation	Tamer	Japan Funds
10 PSS Emergency Intervention	Women Activity Program Center-AI Buriij	PCDCR	ECHO & Japan
11 PSS Emergency Intervention	Mawada Association for Family Care	PCDCR	ECHO & Japan
12 Adolescent Friendly Spaces	Al Bureij Youth Activity Center	MA'AN	Japan Funds
13 PSS Emergency Intervention	The Rural Women Development Society û Al Sawarha	PCDCR	ECHO & Japan
14 PSS Emergency Intervention	Naseem Al Fajer Association	PCDCR	ECHO & Japan
15 PSS Emergency Intervention	Humanitarian Relief and Development Society	PCDCR	ECHO & Japan
16 PSS Emergency Intervention	Alwaan Kindergarten	PCDCR	ECHO & Japan
17 PSS Emergency Intervention	Youth and Environment Society	PCDCR	ECHO & Japan
18 PSS Emergency Intervention	Palestinian Commission for Development.	PCDCR	ECHO & Japan
19 PSS Emergency Intervention	Bustan El Salam Assosiation	PCDCR	ECHO & Japan
20 PSS Emergency Intervention	Palestinian Orphans House Association	PCDCR	ECHO & Japan
21 Adolescent Friendly Spaces	Dear El balah Community Center	Tamer	Japan Funds
22 PSS Emergency Intervention	Women's Program Center-AI Maghazi	PCDCR	ECHO & Japan
23 Family Center	Bare'Em El Amal Association	MA'AN	Japan Funds
24 Adolescent Friendly Spaces	Will Makers Association	MA'AN	Japan Funds
25 PSS Emergency Intervention	Nebras Association for Community Development	PCDCR	ECHO & Japan
26 PSS Emergency Intervention	Women Associaton for Social Work	PCDCR	ECHO & Japan
27 Family Center	Hiker Al-Jame' Youth Center	MA'AN	Japan Funds
28 PSS Emergency Intervention	El Noor Association for Community Development	PCDCR	ECHO & Japan
29 PSS Emergency Intervention	Palestinina Family Support Association	PCDCR	ECHO & Japan
30 PSS Emergency Intervention	Qutof El Khair Association	PCDCR	ECHO & Japan
31 PSS Emergency Intervention	Agricultural Cooperative Association	PCDCR	ECHO & Japan
32 PSS Emergency Intervention	The Rural Women Development Society û Wadi salsa	PCDCR	ECHO & Japan
<b>Gaza</b>			
1 PSS Emergency Intervention	Palestine Youth Forum	PCDCR	ECHO & Japan
2 Family Center	Beach Women Center	MA'AN	Japan Funds
3 PSS Emergency Intervention	Childhood Dreams Kindergarten	PCDCR	ECHO & Japan
4 PSS Emergency Intervention	My Child and Me Association.	PCDCR	ECHO & Japan
5 PSS Emergency Intervention	The Rural Women Development Society û Al Mughraqa	PCDCR	ECHO & Japan
6 Adolescent Friendly Spaces	Al Nasser Al Arabi Sport Club	MA'AN	Japan Funds
7 PSS Emergency Intervention	Human Appeal association	PCDCR	ECHO & Japan
8 PSS Emergency Intervention	Alsohool Alkhadra Association	PCDCR	ECHO & Japan
9 Adolescent Friendly Spaces	Youth Vision Club	MA'AN	Japan Funds
10 PSS Emergency Intervention	Al Takaful Society for Social Development.	PCDCR	ECHO & Japan
11 PSS Emergency Intervention	Alzarqa Association for community Development	PCDCR	ECHO & Japan
12 PSS Emergency Intervention	Freedom Association	PCDCR	ECHO & Japan
13 PSS Emergency Intervention	Friends of KindHearts Association	PCDCR	ECHO & Japan
14 PSS Emergency Intervention	PCDCR Gaza Branch	PCDCR	ECHO & Japan
15 PSS Emergency Intervention	Al Wala'a Educational Center	PCDCR	ECHO & Japan
16 Adolescent Friendly Spaces	Ro'aa Association	MA'AN	Japan Funds
17 PSS Emergency Intervention	Palestine Youth Center Association	PCDCR	ECHO & Japan
18 PSS Emergency Intervention	Family Belonging Association	PCDCR	ECHO & Japan
19 Child Protection Network	Gaza Child Protection Network	MOSA	ECHO & Japan
20 Family Center	Ajyal Association	MA'AN	Japan Funds
21 PSS Emergency Intervention	Palestine Charitable Association	PCDCR	ECHO & Japan
22 PSS Emergency Intervention	El Attaa' Society for Mother and Child	PCDCR	ECHO & Japan
23 Family Center	Palestine Tomorrow	Tamer	Japan Funds
24 PSS Emergency Intervention	Roaya Association for capacity development	PCDCR	ECHO & Japan
25 PSS Emergency Intervention	Al Zaitoun Kandels Club	PCDCR	ECHO & Japan
26 PSS Emergency Intervention	Zytouin Society for Training and Leadership	PCDCR	ECHO & Japan
27 PSS Emergency Intervention	Alaqsqa Charity Society	PCDCR	ECHO & Japan
28 PSS Emergency Intervention	Jozoor Al Zaitoun Association	PCDCR	ECHO & Japan
29 PSS Emergency Intervention	Culture Revival Society	PCDCR	ECHO & Japan
30 Family Center	Al- Zaiton Sport Club	MA'AN	Japan Funds
31 PSS Emergency Intervention	Afaq Association for Community Development	PCDCR	ECHO & Japan
32 Family Center	Zakher Association for Developing Women	MA'AN	Japan Funds
33 PSS Emergency Intervention	Cooperative Association for protected crops	PCDCR	ECHO & Japan
34 PSS Emergency Intervention	Spring Blossom Kindergarten	PCDCR	ECHO & Japan
35 PSS Emergency Intervention	Save Palestine Family Association	PCDCR	ECHO & Japan
36 PSS Emergency Intervention	East of Gaza Society for Development	PCDCR	ECHO & Japan
<b>Khan Younis</b>			
1 PSS Emergency Intervention	Al Qarara Youth Forum Association	PCDCR	ECHO & Japan

2 Adolescent Friendly Spaces	Al Fajer Association	MA'AN	Japan Funds
3 PSS Emergency Intervention	Al Fajer Al Shababy Association	PCDCR	ECHO & Japan
4 Family Center	Al Nahdha for Rural Community Development	MA'AN	Japan Funds
5 PSS Emergency Intervention	Nasem El Amal Association	PCDCR	ECHO & Japan
6 Child Protection Network	Khanyunis Child Protection Network	MOSA	ECHO & Japan
7 PSS Emergency Intervention	Ahaley Elmawasy Society	PCDCR	ECHO & Japan
8 Family Center	Khan Younis Women Activity Program Center	MA'AN	Japan Funds
9 PSS Emergency Intervention	El Noor Kindergarten	PCDCR	ECHO & Japan
10 PSS Emergency Intervention	Laylat Al Quader Shohada'a Society	PCDCR	ECHO & Japan
11 PSS Emergency Intervention	Samah Association for Education	PCDCR	ECHO & Japan
12 PSS Emergency Intervention	National Committee for Refugees Association	PCDCR	ECHO & Japan
13 PSS Emergency Intervention	Educational Center	PCDCR	ECHO & Japan
14 PSS Emergency Intervention	Palestinain Struggle Society	PCDCR	ECHO & Japan
15 PSS Emergency Intervention	Safaa Association for Devlopment	PCDCR	ECHO & Japan
16 Adolescent Friendly Spaces	Al Mustaqbal Association	MA'AN	Japan Funds
17 PSS Emergency Intervention	Palestinian Tear Charitable Association	PCDCR	ECHO & Japan
18 PSS Emergency Intervention	Wesal Association	PCDCR	ECHO & Japan
19 PSS Emergency Intervention	Ayadi Al Kheer Development Association	PCDCR	ECHO & Japan
20 Family Center	Ruwwad Association	MA'AN	Japan Funds
21 PSS Emergency Intervention	Future charitable Association	PCDCR	ECHO & Japan
22 PSS Emergency Intervention	Aman Charitable Association	PCDCR	ECHO & Japan
23 PSS Emergency Intervention	Future Association for Education	PCDCR	ECHO & Japan
24 PSS Emergency Intervention	El Tawba Charitable Association	PCDCR	ECHO & Japan
25 Adolescent Friendly Spaces	Al Fakhari Association	MA'AN	Japan Funds
26 PSS Emergency Intervention	Ya Hala Kindergarten	PCDCR	ECHO & Japan
27 PSS Emergency Intervention	Bisan Charitable Society	PCDCR	ECHO & Japan
28 Family Center	Bait Al Mustaqbal Center	Tamer	Japan Funds
29 PSS Emergency Intervention	PCDCR-Khan Younis Branch	PCDCR	ECHO & Japan
<b>North Gaza</b>			
1 PSS Emergency Intervention	Community Center	PCDCR	ECHO & Japan
2 PSS Emergency Intervention	Jaoaher Lal Nehro Kindergarten	PCDCR	ECHO & Japan
3 PSS Emergency Intervention	Al Sanabel Kindergarten	PCDCR	ECHO & Japan
4 PSS Emergency Intervention	Alwafa Cooperative Society	PCDCR	ECHO & Japan
5 PSS Emergency Intervention	"Al Nahda Association	PCDCR	ECHO & Japan
6 Family Center	Biet Lahia Development Association	MA'AN	Japan Funds
7 PSS Emergency Intervention	Family Development Association	PCDCR	ECHO & Japan
8 Family Center	Palestine Committee for Development & Environmental Protection	Tamer	Japan Funds
9 PSS Emergency Intervention	Al Ataa' Charitable Association	PCDCR	ECHO & Japan
10 PSS Emergency Intervention	Women's Programs Center	PCDCR	ECHO & Japan
11 PSS Emergency Intervention	Al Nour Wa Al Hoda Society	PCDCR	ECHO & Japan
12 PSS Emergency Intervention	Al Sanad Charitable Association	PCDCR	ECHO & Japan
13 PSS Emergency Intervention	Semsem Association for Development	PCDCR	ECHO & Japan
14 PSS Emergency Intervention	Al Amjad Kindergarten	PCDCR	ECHO & Japan
15 PSS Emergency Intervention	Forsan Al Ghad Youth Society	PCDCR	ECHO & Japan
16 Adolescent Friendly Spaces	Beit Hanoun Women's Activity Center	MA'AN	Japan Funds
17 PSS Emergency Intervention	Charitable Commission	PCDCR	ECHO & Japan
18 Family Center	Ghasan Kanafani	Tamer	Japan Funds
19 PSS Emergency Intervention	Cooperative Society for Saving and Borrowing	PCDCR	ECHO & Japan
20 Family Center	Human Without Limits	Tamer	Japan Funds
21 Family Center	Jabalia Rehabilitation Center	Ma'an	Japan Funds
22 Adolescent Friendly Spaces	AL Anqa'	Tamer	Japan Funds
23 PSS Emergency Intervention	Youth Development Association	PCDCR	ECHO & Japan
24 Adolescent Friendly Spaces	Al Sahel Association	MA'AN	Japan Funds
<b>Rafah</b>			
1 PSS Emergency Intervention	Happy Home Association	PCDCR	ECHO & Japan
2 PSS Emergency Intervention	SOS Children Villages	PCDCR	ECHO & Japan
3 Family Center	Rafah Women Activity Program	MA'AN	Japan Funds
4 Family Center	Generosity Without Borders	Tamer	Japan Funds
5 PSS Emergency Intervention	Roaa Association for Civil Society	PCDCR	ECHO & Japan
6 PSS Emergency Intervention	Bayan Center	PCDCR	ECHO & Japan
7 PSS Emergency Intervention	El Naser Neighbouhood Association	PCDCR	ECHO & Japan
8 PSS Emergency Intervention	Sanabel Al Nasser Charitable Association	PCDCR	ECHO & Japan
9 PSS Emergency Intervention	Toyor Al Jannah Kindergarten	PCDCR	ECHO & Japan
10 PSS Emergency Intervention	Al Sahel Charitable Association	PCDCR	ECHO & Japan
11 PSS Emergency Intervention	Farah Kindergarten	PCDCR	ECHO & Japan
12 PSS Emergency Intervention	Rafah Center for Youth Rehabilitation	PCDCR	ECHO & Japan
13 PSS Emergency Intervention	Future Builders Kindergarten	PCDCR	ECHO & Japan
14 Family Center	Yaboos Association	MA'AN	Japan Funds
15 PSS Emergency Intervention	Rafah Farmers Association	PCDCR	ECHO & Japan
16 PSS Emergency Intervention	PCDCR-Rafah Branch	PCDCR	ECHO & Japan
17 PSS Emergency Intervention	Albara'a Charity Society	PCDCR	ECHO & Japan
18 PSS Emergency Intervention	Al Najdda Society for Women's Work	PCDCR	ECHO & Japan
19 PSS Emergency Intervention	Rayhana Society for Family and Child Development	PCDCR	ECHO & Japan
20 Adolescent Friendly Spaces	Al Salam Neighbourhood Charitable Assocoation?	Tamer	Japan Funds
21 PSS Emergency Intervention	Al Karama Forum	PCDCR	ECHO & Japan
22 PSS Emergency Intervention	Nebrass Childhood Kindergarten	PCDCR	ECHO & Japan

## ISRAELI SETTLEMENT INDEX

ISRAELI SETTLEMENT	GOVERNORATE	INDEX	PAGE
Adora	Hebron	D23	14
Ale Zahav	Salfit	D12	8
Alfe Menashe	Qalqiliya	C9	7
Allon Shevut	Bethlehem	F21	13
Almog	Jericho	L18	10
Almon	Jerusalem	I17	11
Argaman	Jericho	M9	10
Ari'el	Salfit	G11	8
Ariel West Industrial Zone	Salfit	E11	8
Asfar (Mezad)	Hebron	G22	14
Atarot Industrial Area	Jerusalem	G16	11
Ateret	Ramallah	F13	9
Atraktziya Water Park	Jericho	M18	10
Avne Hefez	Tulkarm	D7	5
Barqan	Salfit	E11	8
Barqan Industrial Area	Salfit	E11	8
Bat Ayin	Bethlehem	E21	13
Beit Haarava	Jericho	L17	10
Beit Horon	Ramallah	F16	9
Beqa'ot	Tubas	L8	4
Bet Arye	Ramallah	D13	9
Bet El	Ramallah	G14	9
Betar Illit	Bethlehem	E20	13
Bracha (Har Bracha)	Nablus	H9	6
Dan Industrial Area	Nablus	F8	6
Dolev	Ramallah	F15	9
El project	Jerusalem	I18	11
East Talpiyyot	Jerusalem	H19	11
Efrata	Bethlehem	F21	13
Ein Fashkhah	Bethlehem	L19	13
El'azar	Bethlehem	F21	13
Eli	Nablus	H12	6
Elon Moreh	Nablus	I8	6
Elqana	Salfit	D11	8
Enav	Tulkarm	E7	5
Eshkolot	Hebron	B27	14
Eshkolot - Quarry	Hebron	A26	14
Ez Efrayim	Salfit	D11	8
French Hill	Jerusalem	H18	11
Geva Binyamin	Jerusalem	I17	11
Gilgal	Jericho	L13	10
Gilo	Jerusalem	G19	11
Gittit	Nablus	K11	6
Gi'vat HaMatos	Jerusalem	G19	11
Giv'at Ze'ev	Jerusalem	F16	11
Giv'on Hahadasha	Jerusalem	F17	11
Haggay	Hebron	E25	14
Hallamish (Neve Zuf)	Ramallah	E13	9
Hamra	Nablus	K9	6
Har Adar	Jerusalem	F17	11
Har Gilo	Bethlehem	F19	13
Har Homa	Bethlehem	G19	13
Har Smuel	Jerusalem	F17	11
Hashmon'im	Ramallah	C15	9
Hebrew University	Jerusalem	H18	11
Hermesh	Jenin	E4	3
Hinnanit	Jenin	F3	3
Imman'el	Salfit	F10	7
Itamar	Nablus	I9	6
Jerusalem Airport	Jerusalem	G16	11
Jerusalem Landfill	Jerusalem	I19	11
Jewish quarter	Jerusalem	H18	11
Karmel	Hebron	G26	14
Karmi Zur	Hebron	E22	14
Kefar Adumim	Jerusalem	J17	11
Kefar Ezyon	Bethlehem	E21	14
Kfar Ruth	Ramallah	D15	9
Kfar Tappuah	Salfit	H11	8
Kiryat Arba	Hebron	F24	14
Kiryat Arba Industrial Estate	Hebron	F24	14
Kochav Ya'akov	Jerusalem	H16	11
Kokhav Hashahar	Ramallah	J14	9
Lapid	Ramallah	D15	9
Lido Yehuda	Jericho	M18	10
Ma'ale Adummim	Jerusalem	I18	11
Ma'ale Amos	Bethlehem	H22	13
Ma'ale Efrayim	Jericho	K12	10
Ma'ale Levona	Ramallah	H12	9
Ma'ale Mikhmas	Ramallah	I16	9
Ma'ale Shomeron	Salfit	E9	7
Ma'alot Dafna	Jerusalem	H18	11
Maccabim	Ramallah	D16	9
Ma'on	Hebron	F26	14
Maskiyot	Tubas	L6	4

ISRAELI SETTLEMENT	GOVERNORATE	INDEX	PAGE
Massu'a	Jericho	L11	10
Mattityahu	Ramallah	D15	9
Mazadot Yehuda	Hebron	E27	14
Mehola	Tubas	M5	4
Mekhora	Jericho	K9	10
Mevo Dotan	Jenin	F4	3
Mevo Horon	Ramallah	D17	9
Migdal Oz	Bethlehem	F21	13
Migdalim	Nablus	J11	6
Mishor Adumim	Jerusalem	I18	11
Mishor Adummim Industrial Area	Jerusalem	J18	11
Mitzpe Shalem	Bethlehem	K23	13
Mizpe Jericho	Jericho	K17	10
Mod'in Illit	Ramallah	D15	9
Na'ale	Ramallah	D14	9
Nahal Bitronot	Tubas	M6	4
Nahal En-Hogla	Jericho	M17	10
Nahal Gevaot	Bethlehem	E20	13
Nahal Hemdat	Tubas	M7	4
Nahal Negohot	Hebron	C24	14
Nahal Rotem	Tubas	M6	4
Nahal Zori	Jericho	L15	10
Nehali'el	Ramallah	F14	9
Netiv Hagedud	Jericho	L13	10
Newe Daniyyel	Bethlehem	F20	13
Newe Ya'akov	Jerusalem	H17	11
Nili	Ramallah	D14	9
Niran	Jericho	L14	10
Nofim	Salfit	E10	8
No'omi	Jericho	L15	10
Noqedim	Bethlehem	H21	13
Ofarim	Ramallah	D13	9
Ofra	Ramallah	H14	9
Oranit	Qalqiliya	C10	7
Otni'el	Hebron	D26	14
Ovnat College	Bethlehem	K20	13
Pedu'el	Salfit	D12	8
Pene Hever	Hebron	F25	14
Pesagot	Ramallah	G15	9
Peza'el	Jericho	K12	10
Pisgat Zeev	Jerusalem	H17	11
Qalya	Jerusalem	L19	11
Qarne Shomron	Qalqiliya	E9	7
Qedar	Jerusalem	I19	11
Qedumim	Qalqiliya	F9	7
Qiryat Netafim	Salfit	E11	8
Quarry	Salfit	C11	8
Quarry	Nablus	K11	6
Quarry	Qalqiliya	C9	7
Ramat Eshkol	Jerusalem	G18	11
Ramat Shlomo	Jerusalem	G17	11
Ramat Allon	Jerusalem	G17	11
Rechalim	Nablus	H11	6
Regional Center	Jericho	L11	10
Rehan	Jenin	E3	3
Revava	Salfit	E11	8
Rimmonim	Ramallah	J15	9
Roi	Tubas	L8	4
Rosh Zurim	Bethlehem	F21	13
Sal'it	Tulkarm	D8	5
Sansana	Hebron	B27	14
Sdemot Mehola	Tubas	M5	4
Sha'ar Binyamin Industrial Zone	Jerusalem	H16	11
Sha'are Tiqwa	Qalqiliya	D11	7
Shani	Hebron	E27	14
Shaqed	Jenin	F3	3
Shave Shomron	Nablus	F7	6
Shilat	Ramallah	C15	9
Shilo	Nablus	I12	9
Shim'a	Hebron	D27	14
Shima Industrial Zone	Hebron	C27	14
Suseya	Hebron	F27	14
Talmon	Ramallah	F15	9
Telem	Hebron	D23	14
Tene	Hebron	C27	14
Teqoa	Bethlehem	H21	13
Tomer	Jericho	K13	10
Wered Jericho	Jericho	K17	10
Ya'fit	Jericho	L12	10
Yaqir	Salfit	E10	8
Yitav	Jericho	K14	10
Yizhar	Nablus	G9	6
Zufin	Qalqiliya	C9	7

## ISRAELI OUTPOST INDEX

ISRAELI OUTPOST	GOVERNORATE	INDEX	PAGE
Adei Ad	Ramallah	I12	9
Ahiya	Nablus	I12	6
Alonei Shilo	Qalqiliya	E10	7
Alt. 468	Jerusalem	I17	11
Amona	Ramallah	H14	9
Ancient Synagogue Susiya	Hebron	E26	14
Asa'el	Hebron	D27	14
Avigayil	Hebron	F26	14
Bat Ayin East	Bethlehem	E21	13
Bat Ayin West	Bethlehem	E21	13
Beit El East	Ramallah	H15	9
Bracha A	Nablus	H9	6
British Police Junction	Ramallah	H13	9
Bruchin	Salfit	E11	8
Derech Ha'avot	Bethlehem	F21	13
Ein Prat	Jerusalem	I17	11
Eli 762	Ramallah	H12	9
Elisha Preparatory	Ramallah	F13	9
Elmatan	Salfit	D10	8
Enav East	Tulkarm	E7	5
Enav Northeast	Tulkarm	E7	5
Esh Kodesh	Nablus	I12	6
Gilad Farm	Nablus	F9	6
Gilad Outpost	Qalqiliya	F8	7
Givat Hadagan	Bethlehem	F20	13
Givat Hahish	Bethlehem	F21	13
Givat Harel	Nablus	H12	6
Givat Hatamar	Bethlehem	F20	13
Givat Sal'it	Tubas	M5	4
Gvao't Olam	Nablus	J9	6
Habayit Ha'adom	Nablus	I12	6
Hahar	Tulkarm	E7	5
Hakaron	Ramallah	H12	9
Hanekuda	Nablus	I9	6
Har Hemed	Qalqiliya	F8	7
Haracha	Ramallah	F14	9
Hayovel	Nablus	H12	6
Hill 26	Hebron	F23	14
Hill 725	Nablus	H10	6
Hill 777	Nablus	J10	6
Hill 782	Nablus	I10	6
Hill 833	Hebron	F26	14
Hill 836	Nablus	J10	6
Hill 851	Nablus	I9	6
Hill 857	Ramallah	H14	9
Horesh Yaron	Ramallah	F14	9
Ibei Hanahal	Bethlehem	G22	13
Karmeit Tzur South	Hebron	E22	14
Kfar Tappuah West	Salfit	H11	8
Kida	Nablus	J12	6
Kiryat Arba South	Hebron	F24	14
Kochav Ya'akov East	Ramallah	H16	9
Kochav Ya'akov South	Jerusalem	H16	11
Kochav Ya'akov West	Jerusalem	H16	11
Lehavat Yitzhar	Nablus	H10	6
Ma'ale Hagit	Ramallah	J16	9
Ma'ale Israel	Salfit	E11	8
Ma'ale Rehav'am	Bethlehem	H21	13
Ma'ale Shlomo	Ramallah	J14	9
Magen Dan	Salfit	C11	8
Maoz Tzvi	Jenin	F4	3
Mevo'ot Jericho	Jericho	K15	10
Migron	Ramallah	H16	9
Mitzpe Danny	Ramallah	I16	9
Mitzpe Ha'ai	Ramallah	G15	9
Mitzpe Kramim	Ramallah	J14	9
Mitzpe Lachish	Hebron	C24	14
Mitzpe Yair _Magen David	Hebron	F27	14
Mizpe Yitzhar	Nablus	H10	6
Mor Farm	Hebron	C27	14
Mul Nevo	Jericho	M17	10
Neve Daniel North	Bethlehem	F20	13
Neve Erez	Ramallah	I16	9
Neve Yair	Ramallah	E13	9
Nof Harim	Nablus	H11	6
Nof Neshar	Hebron	F27	14
Nofei Nehemia	Salfit	H11	8
Ofra North East	Ramallah	H14	9
Old Massu'ot Itzhak	Bethlehem	E21	13
Palqei Hayim	Nablus	H11	6
Pnei Kedem	Hebron	G22	14
Point 792	Nablus	J8	6
Ramat Gil'ad	Qalqiliya	E9	7
Rechalim South	Nablus	H11	6
Sde Bar	Bethlehem	H21	13
Shim'a North	Hebron	D27	14
Shvut Rachel Alt.804	Nablus	I12	6
Sneh Ya'akov	Nablus	H9	6
Susiya North West	Hebron	E27	14
T Junction	Ramallah	H15	9
Tko'a B and C	Bethlehem	H21	13
Tko'a D	Bethlehem	H21	13
Tzur Shalem	Hebron	E22	14
Yair Farm	Salfit	E10	8
Yitav East	Jericho	K14	10
Yitzhar West	Nablus	G9	6
Zayit Ra'anana	Ramallah	E14	9

# WEST BANK Closure Definitions



**Checkpoints**

are composed of two elements - an infrastructure which impedes vehicular and pedestrian traffic and permanent presence of Israeli security personnel (e.g. the IDF, the Border Police, the civil Police, a private security company). Security personnel usually check the documentation of persons crossing the checkpoint and conduct searches on their vehicles and their belongings.



**Partial Checkpoints**

are made up of similar infrastructure as checkpoints but are not permanently staffed. Frequently, the partial checkpoint infrastructure is installed on roadsides and, therefore, does not directly obstruct the traffic. When staffed, partial checkpoints function as the full checkpoints described above. When unstaffed, the traffic may flow relatively freely along the route.



**Road Barriers**

may be composed of a fence or a concrete barrier running along the side of a road. To be classified as a road barrier, this type of infrastructure should be at least 100 metres long and obstruct free passage of people, vehicles or livestock, onto, off or across the road.



**Road Gates**

Are metal gates used to block access to a route. All road gates (including those which were open when recorded by OCHA) are marked on the maps as closures, until the infrastructure is removed.



**Earthwalls**

Are Road Barriers, as defined above, composed of a series of earthmounds.



**Earthmounds**

Are mounds of rubble, dirt and/or rocks put in place by IDF bulldozers to prevent vehicular movement along a road or track. Several mounds less than 50 meters apart, blocking the same route, are only counted as one closure. If a mound is pushed to the side (by IDF or Palestinians) or if a route around it is created and vehicle access is possible, the mound is not recorded as an obstacle. Earth mounds are often removed or circumvented and then re-built and/or enlarged. Therefore, some of them appear on one map, disappear from the next and then subsequently reappear.

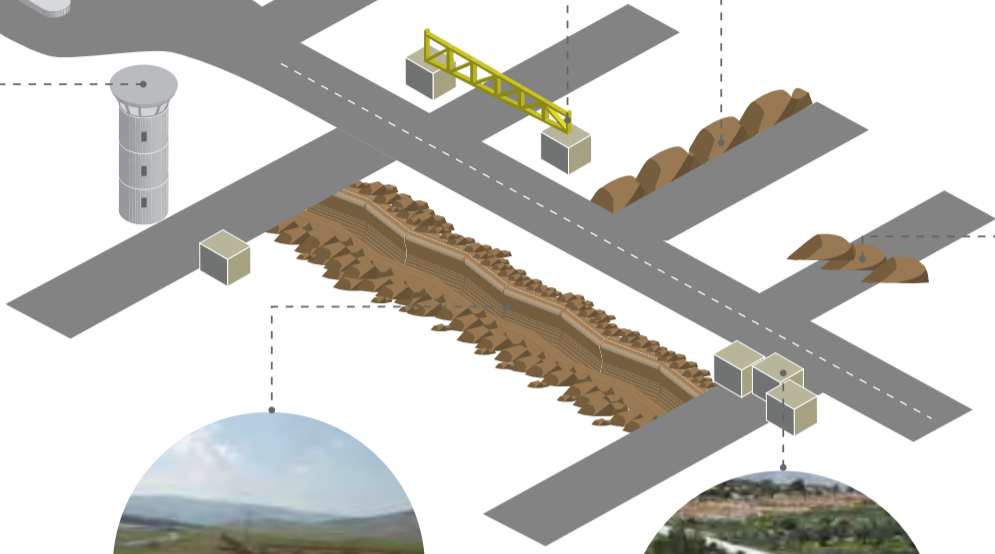

**Trenches (or ditches)**

are dug across flat land or along the side of a road to prevent vehicles from going around a closure obstacle on the road.



**Roadblocks**

Are constructed from one or more concrete blocks of about one cubic meter and, like earthmounds, are used to prevent vehicle access to land or roads. In all other respects, they are the same as earthmounds.

## CHECKPOINTS

NO.	NAME	GOVERNORATE	GRID	PAGE
1	505 Salfit Ariel	Salfit	F11	8
2	Al Jab'a	Bethlehem	D21	14
3	Al Jib	Jerusalem	F16	3
4	An Nu'man	Bethlehem	H20	9
5	As Sawahira ash Sharqiya	Jerusalem	H19	13
6	Ash Sheikh Sa'd	Jerusalem	H19	13
7	Az Za'ayem	Jerusalem	H18	11
8	Azzun Atma 2	Qalqiliya	C11	11
9	Beit Ikxa	Jerusalem	F17	5
10	Beit Sira	Ramallah	D16	6
11	Beit 'Ur al Fauqa	Ramallah	E16	11
12	Beit Yatir	Hebron	E27	8
13	Beituniya	Ramallah	F16	11
14	Bet El DCO	Ramallah	G15	9
15	Brakha \ Samiratian	Nablus	H9	9
16	Efrat	Bethlehem	F20	14
17	Ephraim	Tulkarm	C7	9
18	Gilo	Bethlehem	G19	9
19	Hamra	Nablus	K9	4
20	Hizma	Jerusalem	H17	13
21	huwara jurzeem mountain	Nablus	H9	5
22	Jaljoulia	Qalqiliya	C9	11
23	Jericho	Jericho	M16	6
24	Jubara	Tulkarm	D7	11
25	Kafr Kasem	Salfit	C11	9
26	Kafriat	Tulkarm	D7	7
27	Maccabim	Ramallah	D16	10
28	Mitzpe Shalem	Bethlehem	K22	5
29	Nazlat 'Isa South	Tulkarm	D4	8
30	Ni'lin CHECKPOINT 446	Ramallah	D15	5
31	Ni'lin workers CHECKPOINT	Ramallah	D15	9
32	Ofer	Ramallah	F16	9
33	Qalandiya	Jerusalem	G16	14
34	Rantis	Ramallah	C12	13
35	Reikhan Barta'a	Jenin	E3	5
36	Shu'fat Camp	Jerusalem	H17	9
37	Surkhi Qunbar	Jerusalem	H18	9
38	Tappuah (Za'tara)	Salfit	H11	9
39	Tarqumiya	Hebron	C22	11
40	Tayasir	Tubas	K6	7
41	Tunnels	Bethlehem	F20	9
42	Tura	Jenin	F3	3
43	Wadi Fukin	Bethlehem	F20	3
44	Wadi Nar	Jerusalem	I19	14
45	Ya'bad Mevo Dotan	Jenin	F4	11
46	Za'ayem EAST EXIT	Jerusalem	H18	11
47	Zaytoun	Jerusalem	H18	11
48	Zufin	Qalqiliya	C9	6

## PARTIAL CHECKPOINTS

NO.	NAME	GOVERNORATE	GRID	PAGE
1	Al 'Asakira	Bethlehem	H21	13
2	Al Fawwar	Hebron	D25	14
3	An Nabi Salih partial checkpoint	Ramallah	F13	9
4	'Asira ash Shamaliya	Nablus	H8	6
5	At Tayba	Ramallah	I15	9
6	'Atara	Ramallah	G14	9
7	Azzun Atma	Qalqiliya	C10	7
8	Beit 'Awwa	Hebron	C24	14
9	Beit Furik	Nablus	I9	6
10	Beit ummar	Hebron	E22	14
11	Dead Sea	Jericho	L18	11
12	Deir Ballut	Salfit	D12	8
13	Enav	Tulkarm	F7	5
14	Gush Etzion	Hebron	F21	14
15	Halhul Sa'ir	Hebron	F22	14
16	Huwwara	Nablus	H9	6
17	Idhna	Hebron	C23	14
18	Immatin Partial Checkpoint	Qalqiliya	F9	7
19	Jaba'	Jerusalem	H16	11
20	Kafriat	Tulkarm	D7	5
21	Ma'ale Efrayim	Nablus	J11	6
22	New Beit Iba	Nablus	F7	6
23	Sarra - Jit	Qalqiliya	F8	7
24	Shave Shomron	Nablus	G7	6
25	Wadi Hilwe	Jerusalem	H18	11
26	Yitav (Al Auja)	Jericho	K15	10
27	Yitzhar-Jit	Nablus	H9	6
28	Yizhar-Huwwara	Nablus	H10	6

## CHECKPOINTS/GATES

Where children face delays, harassment, and/or abuse by soldiers on their way to and from schools

NO.	Name	Type
1	✘ Tura	Checkpoint
2	✘ Nazlat 'Isa South	Checkpoint
3	✘ Tayasir	Checkpoint
4	✘ Jubara	Checkpoint
5	✘ Hamra	Checkpoint
6	✘ Zufin	Checkpoint
7	✘ Jaljoulia	Checkpoint
8	✘ Habla	Barrier agricultural gate
9	✘ 'Izbat Salman North	Barrier agricultural gate
10	✘ Azzun Atma	Partial Checkpoint
11	✘ Azzun Atma 2	Checkpoint
12	✘ An Nabi Salih partial checkpoint	Partial Checkpoint
13	✘ 'Atara	Partial Checkpoint
14	✘ Beit 'Ur al Fauqa	Checkpoint
15	✘ Qalandiya	Checkpoint
16	✘ Al Jib	Checkpoint
17	✘ Beit Ikxa	Checkpoint
18	✘ Hizma	Checkpoint
19	✘ Shu'fat Camp	Checkpoint
20	✘ Zaytoun	Checkpoint
21	✘ Surkhi Qunbar	Checkpoint
22	✘ Gilo	Checkpoint
23	✘ An Nu'man	Checkpoint
24	✘ Al-Shuhada St. (CP 56)	Checkpoint
25	✘ close to the entrance of Tel Rumeida settl. CP	Checkpoint
26	✘ North-western entrance of the Ibrahimi Mosque	Checkpoint
27	✘ Beit Yatir	Checkpoint



**UNITED NATIONS**  
Office for the Coordination of Humanitarian Affairs  
occupied Palestinian territory

P. O. Box 38712  
East Jerusalem 91386  
[www.ochaopt.org](http://www.ochaopt.org)

 [facebook.com/ochaopt](https://facebook.com/ochaopt)

Tel. +972 (0)2 582 9962  
Fax +972 (0)2 582 5841  
[ochaopt@un.org](mailto:ochaopt@un.org)