

the top body on Wednesday and wound up with the week's No. 2 show — the highest ranking in its history.

Among other newsmagazines, CBS' *60 Minutes* fell two slots to No. 6; NBC's *Dateline NBC* achieved its highest ranking to date (No. 16); ABC's *PrimeTime Live* was No. 15 and *20/20*, No. 17.

NBC won the week, due mainly to the strong showing of the National Basketball Association finals between the Chicago Bulls and the Portland Trail Blaz-

ers. ABC came in third but won Tuesday night with the lineup of *Home Improvement* (No. 3); *Roseanne* (No. 1); and *Coach* (tied with *Cheers* at No. 4).

ABC's summer replacement series *Julie* ranked last (No. 88), trailing Fox's new series *Vinnie & Bobby* (No. 84).

And even supermodel Cindy Crawford couldn't lure viewers to Fox/*MTV Guide to Summer* (No. 80).

ABC won the evening news race, followed by CBS and NBC.

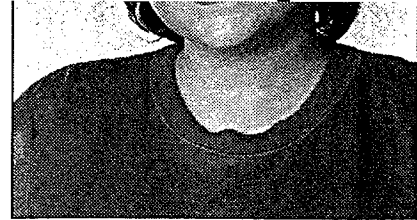

ARNOLD: 'Roseanne,' at No. 1, anchored ABC's winning Tuesday.

Girl of the Gold
Great Performer
PBS, tonight, 8
(times may vary)
★★★½ (out of 5)

By David Patrick
USA TODAY

Using this chart

► Ratings information comes from the A.C. Nielsen Co.

► A ratings point represents 921,000 TV households; shares are the percentage of sets in use; number of viewers is in millions.

► (*) indicates a Nielsen ratings tie.

► (r) indicates a repeat episode.

► (s) indicates a special broadcast.

Monday, June 1, 1992

	Viewers	Rating	Share	Rank
8:00 Fresh Prince (NBC) (r)	16.4	10.9	20	*21
Evening Shade (CBS) (r)	14.8	10.7	20	23
FBI: The Untold Stories (ABC) (r)	12.7	9.2	17	*46
8:30 Major Dad (CBS) (r)	15.1	10.9	19	*21
Blossom (NBC) (r)	15.4	10.6	19	*24
American Detective (ABC) (r)	13.6	9.7	17	*38
9:00 Murphy Brown (CBS) (r)	17.8	12.9	22	10
Roxanne Pulitzer (NBC) (r)	13.5	10.6	18	*24
Critical Condition (ABC)	13.9	9.4	16	*43
10:00 Northern Exposure (CBS) (r)	16.1	11.7	20	18

Tuesday, June 2, 1992

	Viewers	Rating	Share	Rank
8:00 Full House (ABC) (r)	18.2	12.5	25	*13
Rescue 911 (CBS) (r)	13.7	9.7	18	*38
In the Heat of the Night (NBC) (r)	10.6	7.8	15	61
8:30 Home Improvement (ABC) (r)	22.9	15.1	28	3
9:00 Roseanne (ABC) (r)	24.8	16.5	28	1
Victim of Love (CBS) (r)	11.8	9.3	16	45
Law and Order (NBC) (r)	12.2	8.6	15	52
9:30 Coach (ABC) (r)	21.0	14.3	24	*4
10:00 Dateline NBC (NBC) (r)	16.5	12.2	21	16
U.S.A. Music Challenge (ABC) (s)	8.2	5.8	10	76

Wednesday, June 3, 1992

	Viewers	Rating	Share	Rank
8:00 Unsolved Mysteries (NBC) (r)	17.0	12.5	24	*13
Wonder Years (ABC) (r)	12.9	9.4	19	*43
Davis Rules (CBS) (r)	9.1	6.8	14	68
8:30 Growing Pains (ABC) (r)	14.8	10.6	20	*24
Brooklyn Bridge (CBS) (r)	8.0	6.1	11	*73
9:00 NBA Finals Game 1 (NBC)	19.1	13.5	25	9
Jake and the Fatman (CBS) (r)	14.1	10.5	18	27
Doogie Howser, M.D. (ABC) (r)	14.2	9.8	17	*36
9:30 Anything but Love (ABC)	11.1	8.0	14	*57
10:00 48 Hours (CBS)	20.4	15.6	28	2
Civil Wars (ABC) (r)	8.4	6.6	12	70

Thursday, June 4, 1992

	Viewers	Rating	Share	Rank
8:00 The Simpsons (Fox) (r)	15.6	10.4	20	28
Top Cops (CBS) (r)	14.2	10.1	19	*32
The Cosby Show (NBC) (r)	12.9	9.2	17	*46
Young Riders (ABC)	10.9	7.5	14	62
8:30 A Different World (NBC) (r)	14.6	10.2	19	*30
Drexell's Class (Fox) (r)	10.4	6.9	13	67
9:00 Cheers (NBC) (r)	20.1	14.3	24	*4
Year of the Generals (CBS) (s)	12.5	9.1	16	48
Beverly Hills, 90210 (Fox) (r)	11.7	8.0	14	*57
MacGyver (ABC) (r)	10.2	7.2	12	63
9:30 Wings (NBC) (r)	17.5	12.6	21	*11
10:00 PrimeTime Live (ABC)	16.9	12.4	22	15
L.A. Law (NBC) (r)	13.2	10.0	18	34

Top 10

- 1 Roseanne (ABC)
- 2 48 Hours (CBS)
- 3 Home Improvement (ABC)
- 4 Cheers (NBC)
- Coach (ABC)
- 6 60 Minutes (CBS)
- 7 NBA Finals, Game 2 (NBC)
- 8 NBA Finals, Game 3 (NBC)
- 9 NBA Finals, Game 1 (NBC)
- 10 Murphy Brown (CBS)

Bottom 5

- 84 Vinnie & Bobby (Fox)
- 85 Parker Lewis (Fox)
- 86 True Colors (Fox)
- 87 Hidden Video 2 (Fox)
- 88 Julie (ABC)

Network ratings

For the week:
NBC: 10.9
CBS: 10.4
ABC: 9.1
Fox: 6.3

Season to date:
CBS: 13.2
NBC: 12.0
ABC: 11.5
Fox: 7.8

Evening news

For the week:
ABC: 8.5
CBS: 8.1
NBC: 7.3

Last week:
ABC: 9.1
CBS: 8.6
NBC: 7.5

Friday, June 5, 1992

	Viewers	Rating	Share	Rank
8:00 Family Matters (ABC) (r)	14.9	9.9	21	35
Miracles (CBS) (s)	12.3	8.9	18	*50
Tom Brokaw Report (NBC) (s)	8.1	6.4	13	*71
America's Most Wanted (Fox)	7.7	5.4	11	77
8:30 Step by Step (ABC) (r)	14.7	9.7	19	*38
9:00 NBA Finals Game 2 (NBC)	20.0	13.7	27	7
Jailbirds (CBS) (r)	15.6	11.0	20	20
Dinosaurs (ABC) (r)	14.0	8.9	17	*50
Sightings (Fox) (r)	7.5	5.3	10	78
9:30 Baby Talk (ABC) (r)	12.7	8.5	16	53
Hidden Video 2 (Fox) (r)	5.3	3.6	7	87
10:00 20/20 (ABC)	16.2	12.0	22	17

Saturday, June 6, 1992

	Viewers	Rating	Share	Rank
8:00 Midway (CBS) (r)	11.7	8.4	17	54
The Golden Girls (NBC) (r)	11.2	8.1	18	*55
Cops (Fox) (r)	9.1	6.1	14	*73
Who's the Boss (ABC) (r)	6.1	4.2	9	82
8:30 Cops 2 (Fox) (r)	10.7	7.1	15	*64
Julie (ABC)	4.6	3.3	7	88
9:00 Empty Nest (NBC) (r)	13.6	9.7	19	*38
Code 3 (Fox) (r)	9.2	6.0	12	75
Billy (ABC) (r)	5.8	4.1	8	83
9:30 Nurses (NBC) (r)	14.1	9.8	19	*36
Perfect Strangers (ABC) (r)	5.9	4.3	8	81
Vinnie & Bobby (Fox)	5.8	3.9	8	84
10:00 Sisters (NBC) (r)	9.2	7.1	14	*64
Commish (ABC) (r)	10.5	7.1	14	*64

Sunday, June 7, 1992

	Viewers	Rating	Share	Rank
7:00 60 Minutes (CBS) (r)	19.1	14.2	29	6
NBA Finals Game 3 (NBC)	19.9	13.6	26	8
Life Goes On (ABC) (r)	7.2	5.1	10	79
True Colors (Fox) (r)	4.7	3.7	8	86
7:30 Parker Lewis (Fox) (r)	5.2	3.8	7	85
8:00 Murder, She Wrote (CBS) (r)	17.1	12.6	22	*11
Home Videos (ABC) (r)	16.0	10.3	18	29
In Living Color (Fox) (r)	11.6	7.9	14	*59
8:30 Funniest People (ABC) (r)	16.5	10.1	17	*32
Roc (Fox) (r)	9.3	6.4	11	*71
9:00 Memories of Me (ABC)	15.9	11.5	20	19
Lonesome Dove, Pt. 1 (CBS) (r)	14.5	10.2	18	*30
Married With Children (Fox) (r)	12.9	9.0	15	49
9:30 Herman's Head (Fox) (r)	11.4	8.1	13	*55
9:51 Seinfeld (NBC) (r)	14.0	9.5	16	42
10:00 Fox/MTV Summer (Fox) (s)	6.8	5.0	9	80
10:21 Night Court (NBC) (r)	11.2	7.9	14	*59
10:51 Dear John (NBC) (r)	9.0	6.7	14	69

Girl of the Gold
always been Gi
ni's big problem
audiences find
swallow the idea
miners and band
California Gold
mellifluous melo

Though Pucci
lovely music (bit
faced in Andrew
ber's Phantom
he never found
musical style fo
chatty libretto. A
quite figured out
acters are suppo

However, whe
tion works extra
the details, it ca
That's what ha
beautifully moun
tan Opera produ
Placido Doming
Milnes, both ir
good voice with s
ing from Leonar

The meticulo
highly cinematic
so well to televis
often seems to ha
in a studio rather
Every shot has t
thenticity: Even
minor charact
something from
thew Brady phot

The biggest cl
role of Minnie, th
er who spurns th
the seedy sheriff
falls in love with
mingo). Barbara
resolves the ch
combination of
toughness, but sh
ited performanc
the Wagnerian v
with a voice rais
mountain air.



DOMINGO: Play
'Girl of the Gold'

ENS
ketball
s net
win

Using this chart

- ▶ Ratings information comes from the A.C. Nielsen Co.
- ▶ A ratings point represents 921,000 TV households; shares are the percentage of sets in use; number of viewers is in millions.
- ▶ (*) indicates a Nielsen ratings tie
- ▶ (r) indicates a repeat episode.
- ▶ (s) indicates a special broadcast.

Top 5

- 1 *Roseanne* (ABC)
- 2 *NBA Post Game* (NBC)
- 3 *NBA Finals Game 4* (NBC)
- 4 *Shattered Dreams* (CBS)
- 5 *Coach* (ABC)

Network ratings

For the week:		Season to date:	
NBC	10.8	CBS	13.1
CBS	9.6	NBC	12.0
ABC	8.8	ABC	11.8
Fox	6.3	Fox	7.8

Bottom 5

- 82 *Hidden Video 2* (Fox)
- 83 *Dear John* (NBC)
- 84 *Vinnie & Bobby* (Fox)
- 85 *True Colors* (Fox)
- 86 *Parker Lewis* (Fox)

Evening news

For the week:		Last week:	
ABC	8.6	ABC	8.5
CBS	8.0	CBS	8.1
NBC	7.4	NBC	7.3

Monday, June 8, 1992

	Viewers	Rating	Share	Rank
8:00 <i>Fresh Prince</i> (NBC) (r)	16.1	10.6	20	23
<i>Evening Shade</i> (CBS) (r)	14.1	9.9	19	*29
<i>FBI: The Untold Stories</i> (ABC) (r)	11.5	8.6	16	*46
8:30 <i>The Color of Money</i> (ABC) (r)	14.0	10.1	18	27
<i>Blossom</i> (NBC) (r)	13.9	9.9	18	*29
<i>Major Dad</i> (CBS) (r)	14.1	9.7	17	*33
9:00 <i>Murphy Brown</i> (CBS) (r)	17.0	12.1	21	15
<i>In the Line of Duty</i> (NBC) (r)	12.7	9.6	17	36
9:30 <i>Designing Women</i> (CBS) (r)	15.3	11.4	19	20
10:00 <i>Northern Exposure</i> (CBS) (r)	16.3	11.8	21	*17

Tuesday, June 9, 1992

	Viewers	Rating	Share	Rank
8:00 <i>Full House</i> (ABC) (r)	19.1	12.5	26	*11
<i>Rescue 911</i> (CBS) (r)	14.9	10.3	20	25
<i>Mann & Machine</i> (NBC)	8.1	5.7	11	*69
8:30 <i>Home Improvement</i> (ABC) (r)	23.4	15.0	28	6
9:00 <i>Roseanne</i> (ABC) (r)	25.8	17.2	30	1
<i>Lonesome Dove, Pt. 2</i> (CBS) (r)	13.5	9.5	17	*37
<i>Law & Order</i> (NBC) (r)	12.2	8.8	15	43
9:30 <i>Coach</i> (ABC) (r)	21.9	15.1	26	5
10:00 <i>Jack's Place</i> (ABC)	17.0	12.2	22	14
<i>Dateline NBC</i> (NBC)	14.3	10.7	19	22

Wednesday, June 10, 1992

	Viewers	Rating	Share	Rank
8:00 <i>Unsolved Mysteries</i> (NBC) (r)	16.1	11.6	23	19
<i>Lonesome Dove, Pt. 3</i> (CBS) (r)	12.4	9.1	17	*41
<i>Class Clowns</i> (ABC) (r)	12.5	8.7	17	*44
9:00 <i>NBA Finals Game 4</i> (NBC)	23.1	16.0	29	3
<i>Doogie Howser</i> (ABC) (r)	14.0	9.8	17	*31
9:30 <i>Anything but Love</i> (ABC) (r)	10.7	7.9	14	*54
10:00 <i>48 Hours</i> (CBS)	14.8	11.3	21	21
<i>Civil Wars</i> (ABC) (r)	9.4	7.4	13	59

Thursday, June 11, 1992

	Viewers	Rating	Share	Rank
8:00 <i>Top Cops</i> (CBS) (r)	13.2	9.3	19	39
<i>The Cosby Show</i> (NBC) (r)	11.7	8.6	18	*46
<i>The Simpsons</i> (Fox) (r)	12.5	8.5	17	51
<i>Young Riders</i> (ABC)	9.1	5.9	12	*66
8:30 <i>A Different World</i> (NBC) (r)	14.1	10.0	20	28
<i>Drexell's Class</i> (Fox) (r)	8.9	6.2	12	*64
9:00 <i>Cheers</i> (NBC) (r)	18.4	13.4	24	10
<i>Lonesome Dove, Pt. 4</i> (CBS) (r)	16.0	10.5	19	24
<i>Beverly Hills, 90210</i> (Fox) (r)	11.3	7.9	14	*54
<i>MacGyver</i> (ABC) (r)	8.5	5.6	10	*71
9:30 <i>Wings</i> (NBC) (r)	17.0	12.5	22	*11
10:00 <i>PrimeTime Live</i> (ABC)	15.9	11.8	22	*17
<i>L.A. Law</i> (NBC) (r)	11.7	9.2	17	40

Friday, June 12, 1992

	Viewers	Rating	Share	Rank
8:00 <i>Family Matters</i> (ABC) (r)	14.4	9.8	22	*31
<i>America's Most Wanted</i> (Fox)	8.9	6.2	14	*64
<i>Sea World Special</i> (CBS)	7.3	5.5	12	75
<i>Clinton for President</i> (NBC)	5.9	4.5	10	79
8:30 <i>Step by Step</i> (ABC) (r)	14.8	9.7	21	*33
<i>Dear John</i> (NBC)	5.2	4.0	9	83
9:00 <i>NBA Finals Game 5</i> (NBC)	20.7	13.9	28	8
<i>Dinosaurs</i> (ABC) (r)	13.4	8.6	17	*46
<i>Sightings</i> (Fox)	9.6	6.4	13	63
<i>Guiding Light: Primetime</i> (CBS)	7.5	5.8	12	68
9:30 <i>Baby Talk</i> (ABC) (r)	12.7	8.6	17	*46
<i>Hidden Video 2</i> (Fox)	6.2	4.1	8	82
10:00 <i>20/20</i> (ABC)	17.6	12.4	24	13
<i>Husbands & Wives</i> (CBS)	6.8	5.7	11	*69

Saturday, June 13, 1992

	Viewers	Rating	Share	Rank
8:00 <i>The Golden Girls</i> (NBC) (r)	11.5	8.2	19	*52
<i>Cops</i> (Fox)	8.6	5.9	14	*66
<i>Born on the 4th of July</i> (CBS) (r)	8.0	5.6	12	*71
<i>Best Defense</i> (ABC) (r)	8.2	5.2	12	*77
8:30 <i>Torkelsons</i> (NBC)	10.9	7.9	18	*54
<i>Cops 2</i> (Fox) (r)	9.4	6.7	15	*61
9:00 <i>Empty Nest</i> (NBC) (r)	13.2	9.5	21	*37
<i>Code 3</i> (Fox) (r)	7.4	5.3	12	76
9:30 <i>Nurses</i> (NBC) (r)	13.7	9.7	21	*33
<i>Vinnie & Bobby</i> (Fox)	5.1	3.7	8	84
10:00 <i>Sisters</i> (NBC) (r)	11.4	8.2	18	*52
<i>Genesis Opening Night</i> (ABC)	6.4	4.2	9	81

Sunday, June 14, 1992

	Viewers	Rating	Share	Rank
7:00 <i>NBA Finals Game 6</i> (NBC)	22.3	14.7	29	7
<i>60 Minutes</i> (CBS)	18.3	13.5	29	9
<i>Life Goes On</i> (ABC) (r)	7.4	5.6	12	*71
<i>True Colors</i> (Fox) (r)	4.7	3.3	7	*85
7:30 <i>Parker Lewis</i> (Fox) (r)	4.6	3.2	7	86
8:00 <i>Murder, She Wrote</i> (CBS) (r)	16.3	12.0	22	16
<i>Funniest Home Videos</i> (ABC) (r)	13.3	8.7	17	*44
<i>In Living Color</i> (Fox) (r)	9.5	6.7	13	*61
8:30 <i>Funniest People</i> (ABC) (r)	13.6	8.6	15	*46
<i>Roc</i> (Fox) (r)	8.0	5.6	10	*71
9:00 <i>Shattered Dreams</i> (CBS) (r)	20.3	15.2	27	4
<i>Married With Children</i> (Fox) (r)	13.5	8.9	15	42
<i>Scrupes I</i> (ABC) (r)	9.1	6.9	12	60
9:30 <i>Herman's Head</i> (Fox) (r)	10.3	7.1	12	59
9:47 <i>NBA Final Post Game</i> (NBC)	26.5	16.6	28	2
10:00 <i>Stand by Your Man</i> (Fox) (r)	6.7	4.7	8	78
10:02 <i>Seinfeld</i> (NBC) (r)	15.8	10.2	18	26
10:30 <i>Get a Life</i> (Fox) (r)	5.9	4.3	8	80
10:32 <i>Quantum Leap</i> (NBC) (r)	11.4	7.6	15	57

SDAY NIGHT'S TV VIEWING

The chart uses Eastern Daylight Time. (CC) Closed-captioned (special decoder needed). (V) Movies available on videocassette. (r) Repeat. Bold bars denote movies. Listed is the national PBS schedule. Times may vary in some cities. Movie ratings: ★★★★★ - excellent, ★★★ - good, ★★ - fair, ★ - poor

8:30

9:00

9:30

10:00

10:30

11:00

11:30

12:00

Original programming also garnered its highest ranking and airing since its January debut, thanks to anchor Ed Bradley's interview with ex-heavyweight boxing champ Mike Tyson. The sexy Monday night comedy, *Grapevine*, placed 9th and the CBS News special *Watergate: The Secret Story* placed 15th. The new crime drama *Bodies of*

Seven of the top 20 shows this week were either newsmagazines with new stories, original series or specials.

CBS won the week, boosted by three fresh series and a special.

Using this chart

► Ratings information comes from the A.C. Nielsen Co.

► A ratings point represents 921,000 TV households; shares are the percentage of sets in use; number of viewers is in millions.

► (*) indicates a Nielsen ratings tie.

► (r) indicates a repeat episode.

► (s) indicates a special broadcast.

Monday, June 15, 1992

	Viewers	Rating	Share	Rank
8:00 Fresh Prince (NBC)	14.8	9.9	19	28
FBI: The Untold Stories (ABC)	13.1	9.5	19	*33
Evening Shade (CBS)	12.4	9.0	18	43
8:30 Major Dad (CBS)	14.6	10.5	19	*21
American Detective (ABC)	13.0	9.7	18	*30
Blossom (NBC)	14.2	9.4	17	36
9:00 Murphy Brown (CBS)	19.0	13.5	24	5
Darkman (NBC)	16.3	10.6	19	*19
Scrupes II (ABC)	11.6	9.1	16	*40
9:30 Grapevine (CBS)	15.9	11.8	20	*9
10:00 Northern Exposure (CBS)	15.8	11.7	21	*12

Tuesday, June 16, 1992

	Viewers	Rating	Share	Rank
8:00 Full House (ABC)	18.5	11.8	24	*9
Rescue: 911 (CBS)	14.3	10.0	20	*26
Mann & Machine (NBC)	7.5	5.4	11	80
8:30 Home Improvement (ABC)	22.4	14.9	28	3
9:00 Roseanne (ABC)	25.1	16.9	30	1
The Rape of Dr. Willis (CBS)	13.8	10.1	18	25
Law and Order (NBC)	9.6	6.8	12	68
9:30 Coach (ABC)	23.1	15.3	27	2
10:00 Jack's Place (ABC)	16.7	11.9	22	8
Dateline (NBC)	10.9	8.1	15	53

Wednesday, June 17, 1992

	Viewers	Rating	Share	Rank
8:00 Unsolved Mysteries (NBC)	16.7	11.7	24	*12
Wonder Years (ABC)	12.6	8.6	18	48
Davis Rules (CBS)	8.7	5.9	12	76
8:30 Growing Pains (ABC)	13.6	9.2	18	*38
Batman Returns (CBS)	11.3	7.8	16	*55
9:00 Watergate: Secret Story (CBS)	15.5	11.6	21	15
Seinfeld (NBC)	16.9	11.3	21	16
Scrupes III (ABC)	12.5	9.7	18	*30
9:30 Night Court (NBC)	16.3	10.4	19	*23
10:00 Quantum Leap (NBC)	12.1	7.8	15	*55

Thursday, June 18, 1992

	Viewers	Rating	Share	Rank
8:00 Top Cops (CBS)	13.7	9.8	19	29
The Cosby Show (NBC)	12.4	9.1	18	*40
The Simpsons (Fox)	13.0	8.0	16	54
Survive Siberia (ABC)	9.5	6.9	13	*65
8:30 A Different World (NBC)	14.5	10.4	20	*23
Drexell's Class (Fox)	9.0	5.7	11	78
9:00 Street Stories (CBS)	18.0	13.1	23	6
Cheers (NBC)	16.6	11.8	21	*9
Beverly Hills, 90210 (Fox)	10.9	7.6	13	57
Macgyver (ABC)	8.5	6.0	11	75
9:30 Wings (NBC)	14.6	10.5	18	*21
10:00 Primetime Live (ABC)	14.0	10.7	20	18
Bodies of Evidence (CBS)	14.3	10.6	20	*19
L.A. Law (NBC)	11.2	8.5	16	*49

highest ranking and airing since its January debut, thanks to anchor Ed Bradley's interview with ex-heavyweight boxing champ Mike Tyson. The sexy Monday night comedy, *Grapevine*, placed 9th and the CBS News special *Watergate: The Secret Story* placed 15th. The new crime drama *Bodies of*

Place was eighth.

On the flip side, though, not all new shows are having the same success. CBS' *Hollywood Game* on Friday was 82nd; Fox's *Vinnie & Bobby* Saturday was 87th; ABC's *On the Air* Saturday was 89th and ABC's *Julie* Saturday held up in the very last spot, No. 93.

Top 10

1	Roseanne (ABC)
2	Coach (ABC)
3	Home Improvement (ABC)
4	60 Minutes (CBS)
5	Murphy Brown (CBS)
6	Street Stories (CBS)
7	Murder, She Wrote (CBS)
8	Jack's Place (ABC)
9	Cheers (NBC)
	Grapevine (CBS)
	Full House (ABC)

Network ratings

For the week:

CBS: 9.8
ABC: 9.0
NBC: 8.2
Fox: 6.2

Season to date:

CBS: 13.0
NBC: 11.9
ABC: 11.7
Fox: 7.8

Evening news

For the week:

ABC: 8.9
CBS: 8.2
NBC: 7.1

Last week:

ABC: 8.8
CBS: 8.0
NBC: 7.4

Bottom 5

89	On The Air (ABC)
90	Perfect Strangers (ABC)
91	Parker Lewis Special (Fox)
92	Totally Hidden Videos (Fox)
93	Julie (ABC)

Friday, June 19, 1992

	Viewers	Rating	Share	Rank
8:00 Family Matters (ABC)	15.7	9.5	21	*33
Matlock (NBC)	9.8	6.9	15	*65
America's Most Wanted (Fox)	9.1	6.5	14	70
Hollywood Game Show (CBS)	6.6	5.0	11	82
8:30 Step by Step (ABC)	15.3	9.3	20	37
Candid Camera Special (CBS)	6.6	4.6	10	83
9:00 Dinosaurs (ABC)	15.6	9.1	19	*40
Age-Old Friends (CBS)	10.0	7.0	14	64
Reasonable Doubts (NBC)	8.6	6.4	13	71
Sightings (Fox)	7.5	5.3	11	81
9:30 Baby Talk (ABC)	14.7	8.8	18	45
Hidden Video 2 (Fox)	5.0	3.3	7	92
10:00 20/20 (ABC)	15.5	10.8	21	17
Law and Order (NBC)	9.6	7.2	14	*62

Saturday, June 20, 1992

8:00 The Golden Girls (NBC)	10.7	7.5	18	*58
Cops (Fox)	9.3	6.2	15	*72
Pancho Barnes (CBS)	9.0	6.1	13	74
Who's the Boss (ABC)	5.6	4.3	10	*84
8:30 Cops (Fox)	11.3	7.5	17	*58
Torkelsons (NBC)	10.0	7.2	17	*62
Julie (ABC)	3.9	3.0	7	93
9:00 Empty Nest (NBC)	12.3	8.7	19	*46
Perfect Strangers (ABC)	4.8	3.5	8	90
Code 3 (Fox)	11.7	7.5	16	*58
9:30 Nurses (NBC)	13.8	9.5	20	*33
Vinnie & Bobby (Fox)	6.2	4.1	9	87
On The Air (ABC)	5.2	3.9	8	89
10:00 Sisters (NBC)	8.7	6.7	14	69
Commish (ABC)	10.2	6.9	15	*65

Sunday, June 21, 1992

7:00 60 Minutes (CBS)	20.7	14.5	32	4
U.S. Open Golf (ABC)	11.8	8.2	19	52
Against All Odds (NBC)	5.8	4.2	10	86
Parker Lewis (Fox)	4.7	3.4	8	91
7:30 Disaster Files (NBC)	6.0	4.3	9	*84
Parker Lewis (Fox)	5.5	4.0	9	88
8:00 Murder, She Wrote (CBS)	16.9	12.2	24	7
Home Videos (ABC)	14.0	8.9	18	44
In Living Color (Fox)	10.4	7.4	15	61
In The Heat of the Night (NBC)	8.1	5.5	11	79
8:30 Funniest People (ABC)	14.5	9.2	18	*38
Roc (Fox)	9.0	6.2	12	*72
9:00 Stranger at My Door (CBS)	17.0	11.7	21	*12
Married... With Children (Fox)	14.3	9.6	18	32
Commish Matter of Life & Death (ABC)	13.8	8.7	16	*46
Love, Lies and Murder Pt. 1 (NBC)	11.4	8.3	15	51
9:30 Down The Shore (Fox)	14.7	10.0	18	*26
10:00 Married... With Children (Fox)	12.3	8.5	15	*49
10:30 Stand By Your Man (Fox)	7.7	5.8	11	77

stark

The Lost Language of Cranes

PBS, tonight, 9 E (times may vary) ★★ (out of four)

For several rea just because of its f creet scenes of me gether — the BBC duction of wri Leavitt's *The Lost Cranes* would not on commercial ne

The subject ma ther and son each his own homex sort still taboo to m ers. On under-fire one station (in Ind not airing it, and are airing it later

But much mor than the sexual c absolute lack of s in this stringent d

All too often, gay mainstream aud sweetened, softer ened with melo when Philip (Ang dyen) returns to flat to tell them he' lence is deafening, fying, but unsettling

His mother, Rose kins, is numb, in a conflicted, repress She knows her life lies, but prefers not unyielding truths. Owen (Brian Cox), absorbed state of shedding a quiet te erupts in wrenchin

For Rose and Ow means putting an life together in t For needy Philip a American lover E

something's Core openness and co don't exactly go ha

Though transpl Manhattan to Lond faithful adaptatio would be a spare story on any contin



MACFADYEN: As th

awarded the No. 1 spot in the weekly ratings race.

The telecast — in prime time for the second time — was the highest-rated Daytime Emmy Awards in history. Last year it ranked No. 2 for the week.

in at No. 8. *Bodies of Evidence* tied at No. 25 and *Grapevine* at No. 27.

The debut of Fox's *Rachel Gunn, R.N.* ranked No. 59. *Bill & Ted's Excellent Adventures* limped in at No. 89 out of 96 shows.

No. 11.

In the Sunday movie lineup, it was CBS' *Sins of the Mother* (No. 5); NBC's *The Empire Strikes Back* (No. 10); and ABC's *Sudden Impact*, tied with *A Different World* and *Step by Step* at No. 32.



SUSAN LUCCI: Shut out at the Daytime Emmys again

Using this chart

► Ratings information comes from the A.C. Nielsen Co.

► A ratings point represents 921,000 TV households; shares are the percentage of sets in use; number of viewers is in millions.

► (*) indicates a Nielsen ratings tie.

► (r) indicates a repeat episode.

► (s) indicates a special broadcast.

Monday, June 22, 1992

	Viewers	Rating	Share	Rank
8:00 Fresh Prince (NBC) (r)	17.0	11.3	22	19
Evening Shade (CBS) (r)	14.1	10.0	19	*29
FBI: The Untold Stories (ABC) (r)	12.5	8.9	17	*40
Hairspray (Fox) (r)	7.1	4.9	9	*85
8:30 Major Dad (CBS) (r)	15.4	11.0	20	*20
Blossom (NBC) (r)	15.2	10.2	18	*27
American Detective (ABC) (r)	13.9	9.8	18	31
9:00 Murphy Brown (CBS) (r)	18.7	13.2	23	9
Love, Lies, Murder, 2 (NBC) (r)	16.9	11.9	21	*15
FBI: The Untold Stories (ABC) (r)	15.5	10.7	18	23
9:30 American Detective (ABC) (r)	15.0	10.4	18	*25
Grapevine (CBS)	14.3	10.2	17	*27
10:00 Northern Exposure (CBS) (r)	16.4	11.5	21	18
Commish (ABC) (r)	13.0	8.9	16	*40

Tuesday, June 23, 1992

8:00 Full House (ABC) (r)	18.7	12.7	24	*11
Rescue 911 (CBS) (r)	18.7	12.3	23	14
Another World (NBC) (s)	7.9	6.1	11	78
8:30 Home Improvement (ABC) (r)	22.6	14.8	27	*3
9:00 19th Daytime Emmys (NBC) (s)	20.6	15.3	26	1
Roseanne (ABC) (r)	22.1	14.8	25	*3
Red Heat (CBS) (r)	16.1	11.0	19	*20
9:30 Coach (ABC) (r)	17.0	11.9	20	*15
10:00 Jack's Place (ABC)	11.5	8.6	15	*44

Wednesday, June 24, 1992

8:00 Unsolved Mysteries (NBC) (r)	16.6	11.6	23	17
David Copperfield (CBS) (s) (r)	15.4	9.5	19	*35
Wonder Years (ABC) (r)	11.4	7.9	16	*56
8:30 Growing Pains (ABC) (r)	11.5	7.7	15	60
9:00 Raven (CBS)	19.7	13.3	24	8
Seinfeld (NBC) (r)	15.1	10.5	19	24
Doogie Howser, M.D. (ABC) (r)	11.9	7.9	14	*56
9:30 Home Fires (NBC)	12.1	8.8	15	42
Who's the Boss? (ABC) (r)	12.2	8.1	14	*51
10:00 Quantum Leap (NBC) (r)	12.1	8.1	15	*51
Civil Wars (ABC) (r)	9.4	7.0	13	68
10:30 Crimes in the Dark (CBS) (s)	15.0	11.0	21	*20

Thursday, June 25, 1992

8:00 Top Cops (CBS)	13.8	9.5	19	*35
The Cosby Show (NBC) (r)	11.7	8.5	17	46
The Simpsons (Fox) (r)	13.4	8.4	17	47
Young Riders (ABC)	9.3	6.4	13	*73
8:30 A Different World (NBC) (r)	13.5	9.6	18	*32
Drexell's Class (Fox) (r)	9.2	5.9	11	80
9:00 Cheers (NBC) (r)	17.4	12.4	23	13
Street Stories (CBS)	13.5	9.5	17	*35
Commish (ABC) (r)	12.8	8.3	15	48
Beverly Hills, 90210 (Fox) (r)	10.3	6.8	12	*69
9:30 Home Fires (NBC)	13.4	10.0	18	*29
10:00 PrimeTime Live (ABC)	18.5	13.6	25	7
Bodies of Evidence (CBS)	14.8	10.4	19	*25
L.A. Law (NBC) (r)	10.0	7.3	13	64

Top 10

1 19th Annual Daytime Emmys (NBC)
2 60 Minutes (CBS)
3 Home Improvement (ABC)
Roseanne (ABC)
5 Sins of the Mother (CBS)
6 Murder, She Wrote (CBS)
7 PrimeTime Live (ABC)
8 Raven (CBS)
9 Murphy Brown (CBS)
10 The Empire Strikes Back (NBC)

Network ratings

For the week:

CBS: 10.2

NBC: 9.6

ABC: 8.8

Fox: 5.9

Season to date:

CBS: 12.9

NBC: 11.9

ABC: 11.4

Fox: 7.7

Evening news

For the week:

ABC: 9.1

CBS: 8.5

NBC: 7.3

Last week:

ABC: 8.9

CBS: 8.2

NBC: 7.1

Bottom 5

91 Say What? (CBS)
Perfect Strangers (ABC)
93 On the Air (ABC)
94 Baby (ABC)
95 Julie (ABC)
96 Totally Hidden Video (Fox)

Friday, June 26, 1992

	Viewers	Rating	Share	Rank
8:00 Family Matters (ABC) (r)	14.8	9.5	22	*35
Matlock (NBC) (r)	11.3	8.1	18	*51
America's Most Wanted (Fox)	7.2	5.1	12	*83
Hollywood Game Show (CBS)	5.9	4.4	10	87
8:30 Step by Step (ABC) (r)	15.4	9.6	21	*32
Say What? (CBS)	5.4	3.8	8	*91
9:00 Dinosaurs (ABC) (r)	14.3	8.6	18	*44
Reasonable Doubts (NBC) (r)	10.0	7.2	15	65
Another Pair of Aces (CBS) (r)	10.2	6.8	14	*69
Sightings (Fox) (r)	7.0	4.9	10	*85
9:30 Baby Talk (ABC) (r)	13.3	8.2	17	*49
Hidden Video 2 (Fox) (r)	5.2	3.2	7	96
10:00 20/20 (ABC)	18.0	12.7	26	*11
Law & Order (NBC) (r)	9.8	7.1	15	*66

Saturday, June 27, 1992

8:00 The Golden Girls (NBC) (r)	9.8	7.1	17	*66
Cops (Fox)	9.3	6.2	15	*76
Return to Green Acres (CBS) (r)	7.9	5.2	12	82
Billy (ABC)	4.6	3.4	8	94
8:30 Cops 2 (Fox) (r)	11.2	7.4	17	63
Home Fires (NBC)	9.6	6.8	16	*69
Julie (ABC)	4.5	3.3	8	95
9:00 Empty Nest (NBC) (r)	11.5	8.1	18	*51
Code 3 (Fox) (r)	9.0	6.0	13	79
Perfect Strangers (ABC) (r)	5.4	3.8	8	*91
9:30 Nurses (NBC) (r)	12.6	8.7	19	43
Vinnie & Bobby (Fox)	6.0	4.0	9	90
On the Air (ABC)	4.8	3.6	8	93
10:00 Commish (ABC) (r)	11.9	7.9	17	*56
Sisters (NBC) (r)	9.1	6.5	14	72
Jake and the Fatman (CBS) (r)	8.8	6.2	14	*76

Sunday, June 28, 1992

7:00 60 Minutes (CBS) (r)	20.5	15.0	34	2
Olympic Showcase (NBC) (s)	7.5	5.4	11	81
Life Goes On (ABC) (r)	7.6	5.1	11	*83
Bill & Ted (Fox)	5.8	4.1	9	89
7:30 True Colors (Fox) (r)	5.9	4.2	9	88
8:00 Murder, She Wrote (CBS) (r)	19.5	14.2	28	6
Home Videos (ABC) (r)	13.1	8.2	17	*49
In Living Color (Fox) (r)	10.9	7.6	15	*61
8:30 Funniest People (ABC) (r)	13.1	8.1	15	*51
Rachel Gunn, R.N. (Fox)	11.4	7.8	15	59
9:00 Sins of the Mother (CBS)	20.2	14.7	26	5
The Empire Strikes Back (NBC) (r)	20.7	12.8	23	10
Sudden Impact (ABC)	14.2	9.6	17	*32
Married With Children (Fox) (r)	13.0	9.1	16	39
9:30 Herman's Head (Fox) (r)	10.9	7.6	13	*61
10:00 Down the Shore (Fox)	8.9	6.4	11	*73
10:30 Married With Children (Fox) (r)	8.9	6.4	11	*73

for Dad and Rescue 911 at No. 21; and Bodies of Evidence tied with NBC's Seinfeld at No. 24.

ABC's news special on the declared presidential candidate, Who Is Perot, ranked No. 13.

NBC was in third place, although

beat programming CBS' July 4 special tied with NBC's Home Fires at No. 80 and ABC's Julie tied with Perfect Strangers at No. 94.

business full of shark er been more true month.

Starting Sunday, every Channel begins "Shark Week" — series of shark documentary features. The production traditionally the channel's highest rated.

But Discovery is alone in these weeks preying on bored viewers is Shark Week Miniseries. Hosted Keach, six hours swedication this month cal stations.

"It is a compliment," says Steve Cheskinery's director of scheduling. "I do would be nice for (actors) to come up with ideas, but broadcast filled with people's people's ideas."

Bruce David Keach, president of Atlas Media producing Shark Week's sharks are not from Discovery.

"Since Jaws, there been shark crazy," Discovery says.

Terror documentary productions from Weeks." Klein says not sure what has discovery, but that his tures three world.

Discovery has hours of shark documentary mixed with past fact Man Who Loves Shark it off on Sunday at p.m. PT. They're B of sharks around the lows at 10 p.m. ET. Hunt for Hammer premieres Monday ET/8 p.m. PT.

Cheskin developed for "Shark Week" ago. "We were just ing for an idea. I know what The Channel was," he

Discovery has themed weeks — apes, for example haven't been as successful think what we would really want to see

Using this chart

- ▶ Ratings information comes from the A.C. Nielsen Co.
- ▶ A ratings point represents 921,000 TV households; shares are the percentage of sets in use; number of viewers is in millions.
- ▶ (*) indicates a Nielsen ratings tie.
- ▶ (r) indicates a repeat episode.
- ▶ (s) indicates a special broadcast.

Monday, June 29, 1992

	Viewers	Rating	Share	Rank
8:00 Fresh Prince (NBC) (r)	15.1	10.7	21	*17
Evening Shade (CBS) (r)	12.3	9.0	18	*36
FBI: The Untold Stories (ABC) (r)	12.3	8.8	17	38
8:30 Return of the Jedi (NBC) (r)	22.8	14.5	25	2
Major Dad (CBS) (r)	13.9	9.9	18	*21
American Detective (ABC) (r)	12.9	9.6	18	28
9:00 Murphy Brown (CBS) (r)	16.9	12.2	21	8
MacGyver (ABC) (r)	10.8	8.0	14	45
9:30 Grapevine (CBS)	13.2	9.9	17	*21
10:00 Who Is Perot (ABC) (s)	14.5	11.1	19	13
Northern Exposure (CBS) (r)	13.1	9.7	17	*26

Tuesday, June 30, 1992

	Viewers	Rating	Share	Rank
8:00 Full House (ABC) (r)	18.7	12.0	24	9
Rescue 911 (CBS) (r)	14.0	9.9	19	*21
Mann & Machine (NBC)	7.2	5.3	10	*74
8:30 Home Improvement (ABC) (r)	21.6	13.8	26	5
9:00 Roseanne (ABC) (r)	24.0	16.1	29	1
Crossing to Freedom (CBS) (r)	11.2	8.2	15	44
Quantum Leap (NBC) (r)	8.2	5.8	10	*66
9:30 Coach (ABC) (r)	21.0	14.4	25	3
10:00 Jack's Place (ABC)	15.6	11.3	20	*11
DateLine NBC (NBC)	9.2	6.9	12	57

Wednesday, July 1, 1992

	Viewers	Rating	Share	Rank
8:00 Unsolved Mysteries (NBC) (r)	15.8	11.3	23	*11
Wonder Years (ABC) (r)	11.7	8.3	17	43
Howie (CBS)	10.3	7.2	15	56
8:30 Growing Pains (ABC) (r)	11.1	7.8	15	*47
Davis Rules (CBS) (r)	9.9	6.5	13	61
9:00 Raven (CBS)	15.4	10.4	19	19
Seinfeld (NBC) (r)	13.7	9.8	18	*24
Doogie Howser, M.D. (ABC) (r)	12.2	8.4	16	*41
9:30 Night Court (NBC) (r)	11.3	7.8	14	*47
Who's the Boss? (ABC) (r)	13.2	9.3	17	*31
10:00 48 Hours (CBS)	18.0	13.0	24	6
Quantum Leap (NBC) (r)	11.3	7.8	15	*47
Civil Wars (ABC) (r)	8.5	6.7	13	*59

Thursday, July 2, 1992

	Viewers	Rating	Share	Rank
8:00 Top Cops (CBS) (r)	12.3	9.0	19	*36
The Simpsons (Fox) (r)	13.0	8.4	18	*41
A Different World (NBC) (r)	10.8	7.7	17	*52
The Sting II (ABC) (r)	8.8	6.1	12	*63
8:30 Cosby (NBC) (r)	13.4	9.4	20	30
Moment of Truth (CBS) (s)	13.2	9.2	19	*33
<i>Michael Jackson:</i>				
Dangerous (Fox) (s)	10.2	6.7	14	*59
9:00 Cheers (NBC) (r)	16.5	11.4	22	10
Street Stories (CBS)	14.4	10.3	20	20
Beverly Hills, 90210 (Fox) (r)	10.5	6.8	13	58
9:30 Wings (NBC) (r)	16.3	11.0	21	*14
10:00 PrimeTime Live (ABC)	17.3	12.4	23	7
Bodies of Evidence (CBS)	14.2	9.8	18	*24
L.A. Law (NBC) (r)	10.2	7.7	15	*52

Top 10

- Roseanne (ABC)
- Return of the Jedi (NBC)
- Coach (ABC)
- 60 Minutes (CBS)
- Home Improvement (ABC)
- 48 Hours (CBS)
- PrimeTime Live (ABC)
- Murphy Brown (CBS)
- Full House (ABC)
- Cheers (NBC)

Network ratings

- For the week:
- CBS: 8.9
 - ABC: 8.6
 - NBC: 7.9
 - Fox: 5.7
- Season to date:
- CBS: 12.8
 - NBC: 11.8
 - ABC: 11.6
 - Fox: 7.7

Evening news

- For the week:
- ABC: 8.7
 - CBS: 8.0
 - NBC: 7.3
- Last week:
- ABC: 9.1
 - CBS: 8.5
 - NBC: 7.3

Bottom 5

- Billy (ABC)
- Julie (ABC)
- Perfect Strangers (ABC)
- Vinnie & Bobby (Fox)
- On the Air (ABC)

Friday, July 3, 1992

	Viewers	Rating	Share	Rank
8:00 Family Matters (ABC) (r)	13.8	9.2	22	*33
America's Most Wanted (Fox)	8.6	6.1	14	*63
Yesterday/Today (NBC) (s)	6.3	4.5	11	83
Hollywood Game Show (CBS)	6.1	4.4	10	*84
8:30 Baby Talk (ABC) (r)	13.1	8.5	20	40
Witches of Eastwick (NBC) (s)	6.1	4.2	10	86
Say What? (CBS)	5.8	3.8	9	91
9:00 Dinosaurs (ABC) (r)	12.8	7.8	18	*47
Love and Betrayal (CBS) (r)	9.7	7.6	17	54
Reasonable Doubts (NBC) (r)	7.4	5.4	12	*71
Sightings (Fox) (r)	7.3	4.8	11	79
9:30 Up to No Good (ABC) (s)	11.1	7.3	16	55
Hidden Video 2 (Fox) (r)	5.1	3.2	7	92
10:00 20/20 (ABC)	16.2	11.0	24	*14
Law & Order (NBC) (r)	7.9	5.6	12	69

Saturday, July 4, 1992

	Viewers	Rating	Share	Rank
8:00 The Golden Girls (NBC) (r)	7.4	5.5	17	70
Celebrate the Spirit (CBS) (s)	7.8	4.7	14	*80
Cops (Fox) (r)	5.7	4.0	12	*88
Billy (ABC) (r)	3.7	2.9	9	93
8:30 Cops 2 (Fox) (r)	7.2	4.9	14	78
Home Fires (NBC)	6.4	4.7	14	*80
Julie (ABC)	3.7	2.7	8	*94
9:00 Empty Nest (NBC) (r)	7.3	5.4	15	*71
Code 3 (Fox) (r)	5.6	3.9	11	90
Perfect Strangers (ABC) (r)	3.8	2.7	8	*94
9:30 Nurses (NBC) (r)	7.1	5.4	15	*71
Vinnie & Bobby (Fox)	3.6	2.5	7	96
On the Air (ABC)	3.2	2.3	7	97
10:00 Commish (ABC) (r)	8.5	5.8	16	*66
Sisters (NBC) (r)	5.9	4.6	13	82
Visitors From Unknown (CBS) (s)	7.7	5.3	15	*74

Sunday, July 5, 1992

	Viewers	Rating	Share	Rank
7:00 60 Minutes (CBS) (r)	19.4	14.2	32	4
Life Goes On (ABC) (r)	7.4	5.2	12	76
Voyage of Mystery (NBC) (s)	5.9	4.1	9	87
Bill & Ted (Fox)	5.9	4.0	9	*88
7:30 True Colors (Fox) (r)	6.5	4.4	10	*84
8:00 Murder, She Wrote (CBS) (r)	15.3	11.0	22	*14
Home Videos (ABC) (r)	14.6	9.5	19	29
In Living Color (Fox) (r)	11.5	7.8	16	*47
In the Heat of the Night (NBC) (r)	8.3	5.8	11	*66
8:30 Funniest People (ABC) (r)	14.7	9.3	18	*31
Rachel Gunn, R.N. (Fox)	9.1	6.2	12	62
9:00 Night Walk (CBS) (r)	14.9	10.7	20	*17
Lady Killer (ABC) (r)	13.9	9.7	18	*26
Married With Children (Fox) (r)	13.6	9.2	17	*33
Follow Your Heart (NBC) (r)	12.8	8.7	16	39
9:30 Herman's Head (Fox) (r)	11.7	7.9	15	46
10:00 Down the Shore (Fox)	8.5	6.0	11	65
11:00 Stand by Your Man (Fox) (r)	6.7	5.0	9	77



UP CLOSE: Stalk 'The Man Who Loves Shark'

...ing... Koppel explained that the show had been devoted to exploring how people in Houston, Los Angeles, Philadelphia and New York felt about the issues — and not to a

The reason *Nightline* didn't do an overview of the day's events, he said, was because the staff felt viewers weren't all that interested.

Koppel... ABC had done of 500 people. It found that 62% cared about the convention and felt it was important that the networks covered them.

...mated the level of... the American public... Democratic pro... you're telling the tru... hope it's a mistake... make again," Kopp... But ratings don't... When national ra... out Tuesday, they s... networks combined... of viewers — down... from the first day... Democratic meetin... points below the 198... Ratings are also... what the networks... typical summer Mo... Recently, NBC, CBS... drew 55% of viewe... What does it all r... haps when people... they claim politics... tant to them, but... comes to shove the... watch reruns or a n...

NEW YORK — Looks like Ted Koppel & Co. were right after all.

NIELSENS

Using this chart

- ▶ Ratings information comes from the A.C. Nielsen Co.
- ▶ A ratings point represents 921,000 TV households; shares are the percentage of sets in use; number of viewers is in millions.
- ▶ (*) indicates a Nielsen ratings tie.
- ▶ (r) indicates a repeat episode.
- ▶ (s) indicates a special broadcast.

Monday, July 6, 1992

	Viewers	Rating	Share	Rank
8:00 Fresh Prince (NBC) (r)	14.4	9.9	20	*20
Eveing Shade (CBS) (r)	13.0	9.6	19	*26
FBI: The Untold Stories (ABC) (r)	10.9	8.1	16	*45
8:30 Major Dad (CBS) (r)	13.2	9.5	18	*29
Blossom (NBC) (r)	13.4	8.9	17	*36
American Detective (ABC) (r)	12.3	8.9	17	*36
9:00 Murphy Brown (CBS) (r)	17.6	12.8	24	6
Assault and Matrimony (NBC) (r)	14.5	9.9	18	*20
Thorpe Sports Awards (ABC) (s)	8.2	5.7	10	76
9:30 Grapevine (CBS)	11.9	9.1	16	34
10:00 Northern Exposure (CBS) (r)	14.6	10.4	19	18

Tuesday, July 7, 1992

8:00 Full House (ABC) (r)	18.5	12.2	25	9
Rescue 911 (CBS) (r) (r)	15.9	10.9	21	*15
Mann & Machine (NBC)	8.3	5.6	11	*77
8:30 Home Improvement (ABC) (r)	23.2	14.8	28	3
9:00 Roseanne (ABC) (r)	24.9	16.1	29	1
Bare Essentials (CBS) (r)	17.1	11.8	21	10
Quantum Leap (NBC) (r)	8.8	5.9	11	74
9:30 Coach (ABC) (r)	20.2	13.4	24	5
10:00 Jack's Place (ABC)	12.6	9.4	17	*31
Dateline NBC (NBC)	11.4	8.4	15	41

Wednesday, July 8, 1992

8:00 Unsolved Mysteries (NBC) (r)	17.5	12.4	23	*7
Simpsons (Fox) (r)	12.6	8.5	17	40
Wonder Years (ABC) (r)	11.2	7.8	15	*51
Howie (CBS)	9.1	6.2	12	72
8:30 Melrose Place (Fox)	16.0	10.3	19	19
8:30 Growing Pains (ABC) (r)	10.8	7.0	13	*59
Rescue 911 (CBS) (r)	8.0	5.4	10	79
9:00 Raven (CBS)	13.1	9.0	16	35
Doogie Howser, M.D. (ABC) (r)	9.2	6.3	11	71
9:30 Seinfeld (ABC) (r)	14.0	9.8	17	*22
Who's the Boss (ABC) (r)	10.5	7.4	13	54
10:00 48 Hours (CBS)	19.9	14.4	27	4
Quantum Leap (NBC) (r)	12.4	8.3	15	*42
Civil Wars (ABC) (r)	7.9	5.8	11	75

Thursday, July 9, 1992

8:00 Top Cops (CBS) (r)	13.7	9.6	19	*26
A Different World (NBC) (r)	10.8	8.1	17	*45
The Simpsons (Fox) (r)	10.3	7.0	14	*59
Young Riders (ABC)	9.4	6.6	13	*65
8:30 Cosby (NBC) (r)	12.9	9.5	19	*29
Drexell's Class (Fox) (r)	7.4	5.1	10	82
9:00 Cheers (NBC) (r)	16.4	11.4	21	*12
Beet Stories (CBS)	15.3	10.9	20	*15
Beverly Hills, 90210 (Fox) (r)	11.8	8.0	15	49
Jumpin' Joe (ABC) (s)	6.9	4.8	9	*84
9:30 Wings (NBC) (r)	13.5	9.4	17	*31
Crow's Nest (ABC)	6.4	4.5	8	87
Hidden Video (Fox) (r)	4.3	3.1	6	96
10:00 PrimeTime Live (ABC)	16.9	12.4	22	*7
Bodies of Evidence (CBS)	15.2	10.6	19	17
L.A. Law (NBC) (r)	9.4	6.9	12	*61

Top 10

- 1 Roseanne (ABC)
- 2 60 Minutes (CBS)
- 3 Home Improvement (ABC)
- 4 48 Hours (CBS)
- 5 Coach (ABC)
- 6 Murphy Brown (CBS)
- 7 Unsolved Mysteries (NBC)
- 8 PrimeTime Live (ABC)
- 9 Full House (ABC)
- 10 Bare Essentials (CBS)

Network ratings

For the week:
 NBC: 9.9
 CBS: 8.2
 ABC: 8.0
 Fox: 6.7

Season to date:
 CBS: 12.8
 NBC: 11.7
 ABC: 11.5
 Fox: 7.4

Bottom 5

- 92 Against All Odds (NBC)
- * Vinnie & Bobby (Fox)
- 94 Bill & Ted's Adventure (NBC)
- 95 Against All Odds (NBC)
- 96 Totally Hidden Video (Fox)

Evening news

For the week:
 ABC: 9.1
 CBS: 8.1
 NBC: 7.5

Last week:
 ABC: 8.7
 CBS: 8.0
 NBC: 7.3

Friday, July 10, 1992

	Viewers	Rating	Share	Rank
8:00 Family Matters (ABC) (r)	14.4	9.6	22	*26
Matlock (NBC) (r)	10.5	8.1	18	*45
America's Most Wanted (Fox)	9.6	6.4	14	*68
Hollywood Game Show (CBS)	6.0	4.4	10	88
8:30 Step by Step (ABC) (r)	13.7	9.2	20	33
Say What? (CBS)	5.5	3.9	8	91
9:00 Big Business (CBS) (r)	12.8	8.8	18	*38
Dinosaurs (ABC)	13.5	8.1	17	*45
Reasonable Doubts (NBC) (r)	9.0	7.1	15	58
Sightings (Fox)	6.9	4.9	10	83
9:30 Perfect Strangers (r)	13.4	8.3	17	*42
10:00 20/20 (ABC)	16.5	11.4	23	*12
Law and Order (NBC) (r)	9.5	7.3	15	*55

Saturday, July 11, 1992

8:00 Cops (Fox)	9.6	6.6	16	*65
The Golden Girls (NBC) (r)	8.8	6.5	15	67
Sometimes They Come Back (CBS) (r)	9.3	6.1	13	73
In a New Light (ABC) (s)	6.1	4.6	10	86
8:30 Cops 2 (Fox) (r)	11.7	7.8	18	*51
Home Fires (NBC)	7.7	5.6	13	*77
9:00 Code 3 (Fox)	10.7	6.9	15	*61
Empty Nest (NBC) (r)	9.9	7.3	15	*55
9:30 Nurses (NBC) (r)	11.2	8.2	17	44
Vinnie & Bobby (Fox)	5.5	3.8	8	*92
10:00 Jake and the Fatman (CBS) (r)	11.4	7.6	16	53
Sisters (NBC) (r)	8.2	6.4	13	*68
All Star Fiesta at Ford's (ABC)(s)	7.0	4.8	10	*84

Sunday, July 12, 1992

7:00 60 Minutes (CBS) (r)	20.4	15.0	32	2
Life Goes On (ABC) (r)	7.2	5.2	11	*80
Against All Odds (NBC) (s)	4.9	3.4	7	95
Bill & Ted (Fox)	5.3	3.6	8	94
7:30 True Colors (Fox) (r)	6.1	4.2	9	*89
8:00 Murder, She Wrote (CBS) (r)	15.6	11.3	21	14
America's Home Videos (ABC) (r)	16.0	9.7	19	25
In Living Color (Fox) (r)	10.4	7.2	14	57
In The Heat of the Night (NBC) (r)	9.5	6.7	13	*63
8:30 Funniest People (ABC) (r)	16.4	9.8	18	*22
Rachel Gunn, R.N. (Fox)	9.1	6.4	12	*68
9:00 Runaway Father (CBS) (r)	16.4	11.7	21	11
Cry in the Wild (NBC) (r)	14.4	9.8	17	*22
Married... With Children (Fox)	12.6	8.8	16	*38
Get Smart Again (ABC) (r)	12.2	7.9	14	50
9:30 Down the Shore (Fox)	9.4	6.7	12	*63
10:00 Herman's Head (Fox) (r)	7.0	5.2	9	*80
10:30 Stand by Your Man (Fox) (r)	5.6	4.2	8	*89

THEY WANT ME

line NBC was pr... Tuesday night by... coverage of the con... the program did no... night off. A *Dateline*... working on a sto... MTV's coverage of... crats' party. "Peop... ing this is just good... tions," says produ... erman. "But the peo... News are good and... serious." The piece... air on *Dateline* on... just before the Repu... tional Convention... way Aug. 16.

ON WOMEN: T

12th convention for... spondent Lynn She... most startling thing... she says, is how wom... are on the front bu... remembers the '72... when such issues we... ed to "crummy... rooms at 3 o'clock in... ing. Now they're... heard in full view ar... time."

NEW JOB?: A

Peter Jennings: A... review of the ne... film, *Bob Robert*... weekly *New York C*



TED KOPPEL: No overview for ABC's

last week, outfoxing NBC — a first. Fox won Wednesday and Thursday nights, and had four programs in the top 20: the new *Melrose Place*, No. 9; *Beverly Hills, 90210*'s summer premiere, No. 14; and Thursday's *Beverly Hills* rerun, No. 12; and *Married... With*

Even though Fox aired national programming six days last week, its weekly average beat seven-day NBC. NBC blamed low viewership because of the Democratic convention for its poor showing. The best showing for political fare was ABC's coverage of Bill

pre-game, No. 11. *60 Minutes* ranked No. 4 and *Murder, She Wrote*, No. 10. CBS' *Locked Up: A Mother's Rage*, won the Sunday movie race, at No. 14. NBC's *Carolina Skeletons* ranked No. 21, ABC's *Crossing Delancey*, No. 28.



JOHN F. KENNEDY: at center of 'Garrison

Using this chart

- ▶ Ratings information comes from the A.C. Nielsen Co.
- ▶ A ratings point represents 921,000 TV households; shares are the percentage of sets in use; number of viewers is in millions.
- ▶ (*) indicates a Nielsen ratings tie.
- ▶ (r) indicates a repeat episode.
- ▶ (s) indicates a special broadcast.

Monday, July 13, 1992

	Viewers	Rating	Share	Rank
8:00 Fresh Prince (NBC) (r)	14.2	9.7	19	*19
Evening Shade (CBS) (r)	11.2	7.9	15	*38
FBI: The Untold Stories (ABC) (r)	10.4	7.4	14	*43
Revenge of the Nerds 3 (Fox)	11.2	7.2	13	*47
8:30 Blossom (NBC) (r)	13.1	8.7	16	27
Major Dad (CBS) (r)	11.3	8.1	15	35
Streets of Beverly Hills (ABC)	9.8	6.8	12	*51
9:00 Murphy Brown (CBS) (r)	13.8	10.3	18	13
FBI: Untold Stories (ABC) (r)	12.3	8.3	15	*31
Pacific Station (NBC)	7.6	5.5	10	78
9:30 Man of the People (NBC)	9.8	7.3	13	46
Democratic Convention (CBS)	7.4	5.7	10	*71
Democratic Convention (ABC)	7.5	5.3	10	*79
10:00 Democratic Convention (NBC)	6.6	5.1	10	*81

Tuesday, July 14, 1992

	Viewers	Rating	Share	Rank
8:00 Full House (ABC) (r)	19.5	13.0	25	5
All-Star Pre-Game (CBS)	14.8	10.4	21	*11
Mann & Machine (NBC)	7.6	5.6	10	*76
8:30 Home Improvement (ABC) (r)	23.3	14.9	27	*2
Baseball All-Star Game (CBS)	22.0	14.9	27	*2
9:00 Roseanne (ABC) (r)	22.5	15.3	26	1
Quantum Leap (NBC) (r)	8.8	6.2	10	*60
9:30 Coach (ABC) (r)	19.0	12.6	21	6
10:00 Democratic Convention (ABC)	7.4	5.8	10	*70
Democratic Convention (NBC)	5.5	4.4	8	*84

Wednesday, July 15, 1992

	Viewers	Rating	Share	Rank
8:00 Beverly Hills, 90210 (Fox)	16.7	10.1	19	*14
Unsolved Mysteries (NBC) (r)	14.1	10.0	18	16
Wonder Years (ABC) (r)	8.8	5.9	11	*67
Howie (CBS)	8.6	5.9	11	*67
8:30 Growing Pains (ABC) (r)	9.6	6.4	12	59
Celebration (CBS) (s)	5.4	3.8	7	88
9:00 Melrose Place (Fox)	19.0	11.4	20	9
Seinfeld (NBC) (r)	11.8	8.3	14	*31
Doogie Howser, M.D. (ABC) (r)	10.2	6.7	12	*55
Democratic Convention (CBS)	6.7	5.1	9	*81
9:30 Dear John (NBC)	12.2	8.3	15	*31
Democratic Convention (ABC)	7.8	5.7	10	*71
10:00 Democratic Convention (NBC)	7.4	5.3	10	*79

Thursday, July 16, 1992

	Viewers	Rating	Share	Rank
8:00 The Simpsons (Fox) (r)	12.4	8.5	17	*29
Top Cops (CBS) (r)	11.7	8.3	16	*31
A Different World (NBC) (r)	10.2	7.6	15	*40
Young Riders (ABC) (r)	8.9	6.0	11	66
8:30 Cosby (NBC) (r)	12.4	9.1	17	*22
Parker Lewis (Fox)	11.0	7.6	14	*40
9:00 Cheers (NBC) (r)	16.4	11.6	21	8
Beverly Hills, 90210 (Fox) (r)	15.9	10.4	18	*11
Democratic Convention (ABC)	9.6	6.9	12	*49
Democratic Convention (CBS)	8.6	6.2	11	*60
9:30 Democratic Convention (NBC)	9.1	6.7	12	*55

Top 10

- 1 Roseanne (ABC)
- 2 Baseball All-Star Game (CBS)
- 3 Home Improvement (ABC)
- 4 60 Minutes (CBS)
- 5 Full House (ABC)
- 6 Coach (ABC)
- 7 20/20 (ABC)
- 8 Cheers (NBC)
- 9 Melrose Place (Fox)
- 10 Murder, She Wrote (CBS)

Bottom 5

- 87 Bill & Ted's Adventure (Fox)
- 88 Celebration (CBS)
- 89 Vinnie & Bobby (Fox)
- 90 Against All Odds (NBC)
- 91 Olympic Sendoff (NBC)
- * Hidden Video (Fox)

Network ratings

- For the week:
- CBS: 8.5
 - ABC: 7.7
 - Fox: 7.3
 - NBC: 7.0
- Season to date:
- CBS: 12.7
 - NBC: 11.6
 - ABC: 11.4
 - Fox: 7.6

Evening news

- For the week:
- ABC: 8.7
 - CBS: 7.6
 - NBC: 7.4
- Last week:
- ABC: 9.1
 - CBS: 8.1
 - NBC: 7.5

Friday, July 17, 1992

	Viewers	Rating	Share	Rank
8:00 Family Matters (ABC) (r)	15.4	9.8	21	*17
Matlock (NBC) (r)	10.9	8.0	16	*36
America's Most Wanted (Fox)	7.5	5.7	12	*71
Burt Reynolds (CBS) (s)	8.0	5.6	12	*76
8:30 Step by Step (ABC) (r)	15.7	9.7	20	*19
9:00 Dinosaurs (ABC) (r)	15.2	9.0	18	*24
Blood River (CBS) (r)	10.1	6.8	13	*51
Sightings (Fox)	7.0	5.1	10	*81
9:30 Perfect Strangers (ABC) (r)	13.4	8.5	16	*29
Hidden Video 2 (Fox) (r)	4.3	3.3	6	*91
10:00 20/20 (ABC)	17.4	12.2	24	7
Law & Order (NBC) (r)	9.1	6.9	14	*49

Saturday, July 18, 1992

	Viewers	Rating	Share	Rank
8:00 Fourth Story (CBS) (r)	10.2	7.2	16	*47
The Golden Girls (NBC) (r)	9.3	6.7	16	*55
Cops (Fox)	9.3	6.1	14	*63
Miss World America (ABC) (s)	8.8	6.1	13	*63
8:30 Cops 2 (Fox) (r)	10.5	6.8	15	*51
Home Fires (NBC)	8.0	5.7	13	*71
9:00 Empty Nest (NBC) (r)	10.7	7.4	16	*43
Code 3 (Fox)	10.2	6.6	14	58
9:30 Nurses (NBC) (r)	10.6	7.4	15	*43
Vinnie & Bobby (Fox) (r)	5.3	3.7	8	89
10:00 Commish (ABC)	11.8	7.7	16	39
Jake and the Fatman (CBS) (r)	10.6	7.6	16	*40
Sisters (NBC) (r)	8.1	6.1	13	*63

Sunday, July 19, 1992

	Viewers	Rating	Share	Rank
7:00 60 Minutes (CBS) (r)	20.5	14.7	33	4
Moe's World (ABC)	6.4	4.3	10	86
Bill & Ted (Fox)	5.2	4.0	9	87
Olympic Sendoff (NBC) (s)	4.5	3.3	8	*91
7:30 True Colors (Fox) (r)	5.9	4.4	10	*84
Against All Odds (NBC) (r)	4.7	3.6	8	90
8:00 Murder, She Wrote (CBS) (r)	15.4	11.1	22	10
America's Home Video (ABC) (r)	13.9	8.9	18	26
In Living Color (Fox) (r)	11.7	8.0	16	*36
In the Heat of the Night (NBC) (r)	8.2	5.9	12	*67
8:30 Funniest People (ABC) (r)	14.4	9.0	17	*24
Rachel Gunn, R.N. (Fox)	9.2	6.2	12	*60
9:00 A Mother's Rage (CBS) (r)	14.6	10.1	18	*14
Married With Children (Fox) (r)	14.3	9.8	17	*17
Carolina Skeletons (ABC) (r)	13.9	9.2	16	21
Crossing Delancey (NBC)	12.1	8.6	15	28
9:30 Down the Shore (Fox)	13.4	9.1	16	*22
10:00 Herman's Head (Fox) (r)	9.5	6.8	12	*51
10:30 Stand by Your Man (Fox) (r)	8.0	5.7	10	*71

JFK on cable pay-per-view

By Brian Donlon
USA TODAY

NEW YORK — TV attention to the assassination of John F. Kennedy again, but this time, the story is shown in an unusual venue — pay-per-view.

Viewer's Choice The JFK Assassination: Jim Garrison Tapes. The tapes are available on cable listings for the week, at prices, which vary, but under \$6). It comes on a number of documentaries on CBS, A&E and syndicated channels. The tapes features a film made 10 years ago by Garrison, the New Orleans district attorney who prosecuted the case and lost, a conspiracy theory. "It is Judge Garrison's own story," says executive producer Card.

Garrison has been interviewed in the past several years and has given interviews. Card says the tapes took so long to produce that it was a dead issue. But the success of Stone's JFK — in which Costner played Garrison — changed that.

Documentaries are only new to pay-per-view, but only previous production Memories of War: Labor Then and Now, the Request Service — so no one is surprised many viewers will watch. But that's not stopping Choice from presenting "We're not new information," says Viewer's senior vice president programming James Engram. "We can be informative. We can be entertaining. We're not controlled by the market. We really die of a heart attack." There are also pay-per-view sequels. Says Card, "We've had more than half of the Garrison tapes."

NS
mpics
torch
NBC

Using this chart

Ratings information comes from the A.C. Nielsen Co. A ratings point represents 931,000 TV households; shares are the percentage of sets in use; number of viewers is in millions. A (*) indicates a Nielsen ratings tie; (r), repeat episode; (s), special broadcast.

Monday, July 20, 1992

Time	Program	Viewers	Rating	Share	Rank
8:00	Fresh Prince (NBC) (r)	13.7	9.3	19	*32
	FBI: The Untold Stories (ABC) (r)	13.2	9.3	19	*32
	Evening Shade (CBS) (r)	11.8	8.5	17	42
8:30	American Detective (ABC) (r)	13.6	9.5	18	*27
	Major Dad (CBS) (r)	13.6	9.5	18	*27
	Blossom (NBC) (r)	13.4	9.0	17	*36
9:00	Murphy Brown (CBS) (r)	17.4	12.5	22	*5
	Marla Hanson Story (NBC) (r)	13.8	9.7	17	*23
	FBI: The Untold Stories (ABC) (r)	13.1	8.7	15	41
9:30	Grapevine (CBS)	13.0	9.4	16	*29
	Eastwood & Company (ABC) (s)	12.1	7.8	14	*47
10:00	Northern Exposure (CBS) (r)	17.0	12.0	22	11
	Human Target (ABC)	10.7	7.2	13	*53

Tuesday, July 21, 1992

Time	Program	Viewers	Rating	Share	Rank
8:00	Full House (ABC) (r)	18.5	12.1	24	*8
	Rescue 911 (CBS) (r)	14.5	9.9	19	21
	In the Heat of Night (NBC) (r)	9.1	6.9	13	60
8:30	Home Improvement (ABC) (r)	22.1	14.2	26	3
9:00	Roseanne (ABC) (r)	21.9	15.0	26	2
	Circus of the Stars (CBS) (r)	15.0	9.4	16	*29
	In the Heat of Night (NBC) (r)	12.2	9.0	15	*36
9:30	Homefront (ABC) (r)	14.0	9.6	17	*25
10:00	Dateline NBC (NBC)	12.7	9.4	17	*29

Wednesday, July 22, 1992

Time	Program	Viewers	Rating	Share	Rank
8:00	Unsolved Mysteries (NBC) (r)	17.5	12.1	22	*8
	Beverly Hills, 90210 (Fox)	15.8	10.4	19	16
	Wonder Years (ABC) (r)	9.5	6.4	12	*68
	Howie (CBS)	9.0	6.3	12	*70
8:30	Growing Pains (ABC) (r)	9.7	6.3	11	*70
	Ultimate Revenge (CBS) (s)	7.5	5.5	10	*78
9:00	Melrose Place (Fox)	15.2	10.1	17	*18
	Raven (CBS)	14.3	9.8	17	22
	Seinfeld (NBC) (r)	13.9	9.6	17	*25
	Doogie Howser, M.D. (ABC) (r)	10.3	6.8	12	*61
9:30	Dear John (NBC)	10.5	7.2	12	*53
	Who's the Boss? (ABC) (r)	10.5	7.1	12	*57
10:00	48 Hours: Miracle Cure (CBS)	15.9	11.2	21	14
	Twentysomething (ABC) (s)	10.9	7.8	14	*47
	Quantum Leap (NBC) (r)	10.4	7.5	14	51

Thursday, July 23, 1992

Time	Program	Viewers	Rating	Share	Rank
8:00	Top Cops (CBS) (r)	13.5	9.3	17	*32
	The Simpsons (Fox) (r)	14.0	9.0	17	*36
	Young Riders (ABC)	11.9	8.2	15	45
	A Different World (NBC) (r)	10.9	7.8	15	*47
8:30	Cosby (NBC) (r)	12.8	9.1	17	35
	Parker Lewis (Fox)	9.4	6.3	12	*70
9:00	Cheers (NBC) (r)	17.0	12.1	21	*8
	Street Stories (CBS)	13.8	10.1	17	*18
	Beverly Hills, 90210 (Fox) (r)	12.6	8.3	14	*43
9:30	Wings (NBC) (r)	16.1	11.4	19	13
	PrimeTime Live (ABC)	15.6	11.5	21	12
10:00	Bodies of Evidence (CBS)	14.4	10.0	18	20
	L.A. Law (NBC) (r)	8.4	6.0	11	*73

Top 5

- Olympics (Sun) (NBC)
 - Roseanne (ABC)
 - Home Improvement (ABC)
 - Olympics Opening (NBC)
 - Conspiracy of Silence (CBS)
- * Murphy Brown (CBS)

Network ratings

For the week:	Season to date:
NBC 11.6	CBS 12.4
CBS 9.4	NBC 11.6
ABC 8.4	ABC 11.3
Fox 6.8	Fox 7.6

Bottom 5

- MacGyver (ABC)
- True Colors (Fox)
- Vinnie & Bobby (Fox)
- Ball & Ted (Fox)
- Life Goes On (ABC)

Evening news

For the week:	Last week:
ABC 9.4	ABC 8.7
CBS 8.3	CBS 7.6
NBC 7.8	NBC 7.4

Friday, July 24, 1992

Time	Program	Viewers	Rating	Share	Rank
8:00	Family Matters (ABC) (r)	14.0	8.9	20	39
	Haunted Lives (CBS) (s) (r)	9.7	7.1	16	*57
	Matlock (NBC) (r)	9.4	6.5	14	*65
	America's Most Wanted (Fox)	6.7	5.0	11	81
8:30	Step by Step (ABC) (r)	13.5	8.8	19	40
9:00	Dinosaurs (ABC) (r)	13.6	8.3	18	*43
	60 Minutes:				
	Entertainers (CBS) (r)	10.9	7.9	16	46
	Olympics Preview (NBC) (s)	8.0	5.7	12	77
	Di: Prisoner in Palace (Fox)	7.5	5.5	11	*78
9:30	Perfect Strangers (ABC) (r)	11.6	7.2	15	*53
10:00	20/20 (ABC)	15.4	10.8	22	15

Saturday, July 25, 1992

Time	Program	Viewers	Rating	Share	Rank
8:00	Olympic Ceremony (NBC) (s)	21.6	13.8	29	4
	Gunsmoke: ... Last Man (CBS) (r)	10.1	6.8	14	*61
	Cops (Fox)	9.5	6.5	14	*65
	MacGyver (ABC) (r)	6.0	4.2	9	*83
8:30	Cops 2 (Fox) (r)	11.1	7.2	15	*53
9:00	Code 3 (Fox)	9.8	6.0	12	*73
	Human Target (ABC) (p)	7.2	4.9	10	82
9:30	Vinnie & Bobby (Fox) (r)	6.4	4.2	8	*83
10:00	Commish (ABC) (r)	9.3	6.6	13	64
	Jake and the Fatman (CBS) (r)	8.7	6.4	13	*68

Sunday, July 26, 1992

Time	Program	Viewers	Rating	Share	Rank
7:00	Summer Olympics (NBC) (s)	28.7	18.1	33	1
	60 Minutes (CBS) (r)	17.3	12.4	25	7
	Bill & Ted (Fox)	5.5	3.8	8	86
	Life Goes On (ABC) (r)	4.4	2.8	5	87
7:30	True Colors (Fox)	5.6	4.2	8	*83
8:00	Murder, She Wrote (CBS) (r)	14.2	10.3	18	17
	In Living Color (Fox)	10.5	7.1	13	*57
	America's Home Videos (ABC) (r)	11.2	6.7	12	63
8:30	Funniest People (ABC) (r)	12.0	7.4	13	52
	Rachel Gunn, R.N. (Fox)	8.6	6.0	10	*73
9:00	Conspiracy of Silence, Pt. 1 (CBS)	17.5	12.5	21	*5
	Outrageous Fortune (ABC) (r)	14.6	9.7	16	*23
	Married				
	With Children (Fox) (r)	11.2	7.7	13	50
9:30	Herman's Head (Fox) (r)	8.9	6.5	11	*65
10:00	Down the Shore (Fox)	8.2	5.8	10	76
10:30	Stand by Your Man (Fox) (r)	7.2	5.2	9	80

WEDNESDAY NIGHT'S TV VIEWING

8:00	8:30	9:00	9:30	10:00	10:30	11:00	11:30	12:00
Who's the Boss?: Many dreams of freedom. (r) (CC)	Growing Pains: Manage a Luke. (r) (CC)	Homefront: Bad Connection. Jeff misses Ginger while away at training camp, then he meets a bartender. (r)	Street Stories: Children and war on abortion; obstetrician aids addicts; www.medic.com	PrimeTime Live: Vice Presidential candidate Sen. Albert Gore and wife, Tipper; neo-Nazi movement. (CC)	Bodies of Evidence: A 13-year-old case obsesses Walt (Al Fann) on the eve of his retirement. (CC)	Local news.	ABC News Nightline: With Ted Koppel. (CC)	Local programming.
Top Cops: Man torches his home after domestic dispute; program helps run-						Local news.	Silk Stalkings: A nymphomaniac nanny is murdered, and Rita's (Mitzi Kapture) friend is suspect. (r)	

The chart uses Eastern Time. (CC) Closed-captioned (special decoder needed). (V) Movies available on videocassette. (r) Repeat. Bold bars denote movies. Listed is the national PBS schedule. Times may vary in some cities. Movie ratings: ★★★★★=excellent, ★★★=good, ★★=fair, ★=poor

SENS ympics e NBC ord win

a Gable
DAY

Summer Olympics
can easy weekly rat-
with the top seven
ympic coverage.
st full week of Olym-
asts resulted in the
eekly margin of vic-
BC's history — NBC's
g beat second-place
by 12 points. (A rat-
t represents 921,000
holds.)

oasted the highest-
vie, *Conspiracy of*
t. 2, at No. 9.

of *Evidence* was the
ated summer series,
20/20 at No.23; *Ra-*
he second highest, at

s repeat presenta-
CBS' *Memories of*
ied with *Evening*
No. 38.

as in third place with
the top-20 rated
the week, including
e, No. 8; *Home Im-*
t, No. 9; *Coach*, No.
ouse and a special
airing of *Home Im-*
t tied at No. 14.
roadcast of the
ays *Reunion* ranked
ed a rerun of the *Steg-*
g movie *It* No. 16.

Beverly Hills, 90210
CBS' *48 Hours* at No.
ed... *With Children*
ied with CBS' *Street*

evening news race,
World News Tonight
week, as usual, but
pics sweep helped
ntly *News* to a tie
CBS *Evening News*.

er series, 1D

Using this chart

- ▶ Ratings information comes from the A.C. Nielsen Co.
- ▶ A ratings point represents 921,000 TV households; shares are the percentage of sets in use; number of viewers is in millions.
- ▶ (*) indicates a Nielsen ratings tie.
- ▶ (r) indicates a repeat episode.
- ▶ (s) indicates a special broadcast.

Monday, July 27, 1992

	Viewers	Rating	Share	Rank
8:00 Summer Olympics (NBC)	29.9	19.7	36	3
Home Improvement (ABC) (r)	15.1	10.1	19	*14
Evening Shade (CBS) (r)	9.8	7.4	14	*38
8:30 Happy Days Reunion (ABC) (r)	13.2	9.1	15	19
Major Dad (CBS) (r)	9.7	7.1	12	*42
9:00 Murphy Brown (CBS) (r)	11.3	8.3	14	*27
9:30 Grapevine (CBS)	8.3	6.4	10	*50
10:00 Northern Exposure (CBS) (r)	12.2	9.3	16	*17
MTV 10 (ABC) (r)	7.5	5.3	9	61

Tuesday, July 28, 1992

	Viewers	Rating	Share	Rank
8:00 Summer Olympics (NBC)	31.1	20.5	37	2
Full House (ABC) (r)	14.6	10.1	19	*14
Rescue 911 (CBS) (r)	11.7	8.1	15	*31
8:30 Home Improvement (ABC) (r)	18.5	12.2	21	*9
9:00 Roseanne (ABC) (r)	20.1	13.9	22	8
<i>Conspiracy of</i> <i>Silence Pt. 2</i> (CBS)	17.2	12.2	20	*9
9:30 Coach (ABC) (r)	16.0	11.1	17	12
10:00 Homefront (ABC)	11.9	8.5	14	*25

Wednesday, July 29, 1992

	Viewers	Rating	Share	Rank
8:00 Summer Olympics (NBC)	28.2	18.9	35	4
Beverly Hills, 90210 (Fox)	13.2	8.8	16	*20
Forbes 400 (CBS) (s)	9.4	7.3	13	40
Wonder Years (ABC) (r)	9.5	7.1	13	*42
8:30 Wonder Years (ABC) (r)	9.7	7.0	12	45
9:00 Raven (CBS)	12.1	8.5	14	*25
Melrose Place (Fox)	11.7	8.0	13	*34
Doogie Howser, M.D. (ABC) (r)	9.6	7.1	12	*42
9:30 Doogie Howser, M.D. (ABC) (r)	8.8	6.4	10	*50
10:00 48 Hours:				
Phobias/Wonder Kids (CBS)	12.1	8.8	15	*20
Civil Wars (CBS) (r)	6.6	5.2	9	*62

Thursday, July 30, 1992

	Viewers	Rating	Share	Rank
8:00 Summer Olympics (NBC)	34.0	22.3	40	1
Top Cops (CBS) (r)	11.5	7.8	14	37
The Simpsons (Fox) (r)	12.3	8.0	15	*34
Who's the Boss? (ABC) (r)	8.5	6.3	12	53
8:30 Growing Pains (ABC) (r)	8.6	6.1	11	55
Parker Lewis (Fox)	8.5	5.5	10	59
9:00 Street Stories (CBS)	11.7	8.2	13	*29
Beverly Hills, 90210 (Fox) (r)	10.5	7.2	12	41
Homefront (ABC) (r)	7.2	4.9	8	*64
10:00 Bodies of Evidence (CBS)	12.1	8.6	14	*23
PrimeTime Live (ABC)	10.6	8.1	13	*31

Top 10

- 1 Olympics (Thursday)
- 2 Olympics (Tuesday)
- 3 Olympics (Monday)
- 4 Olympics (Wednesday)
- 5 Olympics (Saturday)
- 6 Olympics (Sunday)
- 7 Olympics (Friday)
- 8 Roseanne
- 9 Conspiracy of Silence
- Home Improvement

Network ratings

For the week:
NBC:20.2
CBS: 8.2
ABC: 7.5
Fox: 6.0

Season to date:
CBS:12.5
NBC:11.7
ABC:11.3
Fox: 7.6

Bottom 5

- 71 MacGyver
- 72 True Colors
- 73 Bill & Ted's Adventures
- 74 Life Goes On
- 75 Totally Hidden Video
- Vinnie & Bobby

Evening news

For the week:
ABC:8.8
CBS:8.5
NBC:8.5

Last week:
ABC: 9.4
CBS: 8.3
NBC: 7.8

Friday, July 31, 1992

	Viewers	Rating	Share	Rank
8:00 Summer Olympics (NBC)	25.7	16.9	34	7
Family Matters (ABC) (r)	12.1	8.3	17	*27
Coopersmith (CBS)	8.3	6.2	12	54
America's Most Wanted (Fox)	7.5	5.4	11	60
8:30 Family Matters (ABC) (r)	13.6	8.7	17	22
9:00 Dinosaurs (ABC) (r)	11.4	6.9	13	*46
Sightings (Fox)	6.2	4.5	9	*69
9:30 Memories of M*A*S*H (CBS) (r)	10.3	7.4	14	*38
Perfect Strangers (ABC)	10.4	6.7	12	48
Hidden Video 2 (Fox)	4.5	3.2	6	*75
10:00 20/20 (ABC)	12.2	8.6	16	*23

Saturday, August 1, 1992

	Viewers	Rating	Share	Rank
8:00 Summer Olympics (NBC)	28.4	18.3	39	5
Cops (Fox)	7.4	5.2	12	*62
Sherlock Holmes (CBS) (r)	6.2	4.5	9	*69
MacGyver (ABC) (r)	6.0	4.1	9	71
8:30 Cops 2 (Fox) (r)	8.6	5.8	12	57
9:00 Code 3 (Fox)	8.7	5.7	11	58
Human Target (ABC)	7.1	4.8	9	66
9:30 Vinnie & Bobby (Fox) (r)	4.7	3.2	6	*75
10:00 Commish (ABC) (r)	9.0	6.4	12	*50
Jake and the Fatman (CBS) (r)	6.8	4.9	9	*64

Sunday, August 2, 1992

	Viewers	Rating	Share	Rank
7:00 Summer Olympics (NBC)	28.3	18.1	34	6
60 Minutes (CBS) (r)	15.8	11.6	25	11
Bill & Ted (Fox)	5.4	3.7	8	73
Life Goes On (ABC) (r)	4.7	3.6	8	74
7:30 True Colors (Fox) (r)	5.6	3.8	8	72
8:00 Murder, She Wrote (CBS) (r)	14.4	10.4	19	13
America's Home Videos (ABC) (r)	12.3	8.0	15	*34
In Living Color (Fox) (r)	10.6	6.8	13	47
8:30 Funniest People (ABC) (r)	12.9	8.1	14	*31
Rachel Gunn, R.N. (Fox)	8.9	6.0	11	56
9:00 Stephen King's "It" (ABC) (r)	15.4	10.0	17	16
To Be The Best, Pt. 1 (CBS)	12.2	9.3	15	*17
Married... With Children (Fox) (r)	11.9	8.2	13	*29
9:30 Herman's Head (Fox) (r)	9.2	6.6	11	49
10:00 Down the Shore (Fox)	6.2	4.7	8	67
10:30 Stand by Your Man (Fox) (r)	6.1	4.6	8	68

THURSDAY NIGHT'S TV VIEWING

The chart uses Eastern Time. (CC) Closed-captioned (special decoder needed). (V) Movies available on videocassette. (r) Repeat. Bold bars denote movies. Listed is the national PBS schedule. Times may vary in some cities. Movie ratings: ****=excellent, ***=good, **=fair, +=poor

8:00	8:30	9:00	9:30	10:00	10:30	11:00	11:30	12:00
Who's the Boss?: Tony and Angela fight. (r) (CC)	Growing Pains: Ben takes karate. (r) (CC)	Homefront: Jeff agonizes over whether to sleep with a woman, which other players say brings good luck. (r) (CC)	Street Stories: Pennsylvanian wants her father jailed; female gang members. (r)	PrimeTime Live: Neglect, unsanitary conditions and abuse at day-care centers nationwide. (r) (CC)	America Behind Closed Doors: Re-enactments examine repression of painful	Local news.	ABC News Nightline: With Ted Koppel. (CC)	Local programming.
Top Cops: Plainclothes police thwart Central Park rape. (r) (CC)						Local news.	Silk Stalkings.	



'ROSEANNE': Roseanne Arnold, John Goodman in top non-Olympic program

While NBC's Triplecast may have been a financial flop, NBC won the prime-time ratings race again last week on the strength of the Olympics.

The network's coverage of the Summer Olympics accounted for seven of the top 10 prime-time programs for the week.

CBS was in second place, aided by *60 Minutes*, No. 11; *Murder, She Wrote*, No. 13; and the CBS Sunday night movie, *Us*, Michael Landon's last film, was the highest-rated movie of the week, No. 14.

The only non-Olympic programming to make it in the top 10 was ABC's *Roseanne*, No. 5, and *Home Improve-*

ment and Coach, tied at No. 9.

ABC boasted seven of the top 20 programs of the week, including a special Tuesday airing of *20/20*, No. 12; *Full House*, No. 15; and a repeat broadcast of *Jewel of the Nile*, starring Michael Douglas and Kathleen Turner, No. 17. *Stephen King's 'It, Part 2*, was No. 16.

Fourth-place Fox averaged a 6.1/11 for the 12 hours it programmed during the week.

In the news race, as usual, ABC's *World News Tonight With Peter Jennings* won with an 8.5 rating, 19 share, followed by CBS and NBC, tied for second place (7.9/18).

day jo

By Donna Gable
USA TODAY

Susan Lucci lea time? Say it ain't so.

"Absolutely untr Mary Alice Dwyer. ABC's senior vice pr daytime. "Susan is th lady of daytime TV, t lady of *All My Childr*

Rumors about Luc ture from daytime l circulating since sh 13th bid for an Emm

When asked abou tract, Lucci said, " don't have a contrac That may have fu Says Dwyer-Dobbin: that she will be with for several more y months. Years."

But leaving *All My daytime's* No. 2 soa Collins, who plays Janet. She exits Mon replaced by Melody

Didi Rea, Collins' says that rumors o feud with co-star Jarr (Trevor) "are ridicul

"After seven year characters, she simpl it was time to move

As for Lucci's Er she has a major s through November, in September trip to Bu

Lisa Klausner, AB tor of daytime publi the Aug. 25 issue of *So Update* threw *Childr* tizzy by reporting tha Nader (Dimitri), Christian (Derek), Sh ley (Mimi) and Lind (An Li) were "rumo on the way out."

Angela Shapiro, chief of *Update*, says that information from actors at AMC, and when it comes fro sources, it proves to b

But Shapiro says t zine will report that "t tives at ABC assure there is no truth to mors at all."



KATE COLLINS: Lea My Children' after se

Using this chart

- ▶ Ratings information comes from the A.C. Nielsen Co.
- ▶ A ratings point represents 921,000 TV households; shares are the percentage of sets in use; number of viewers is in millions.
- ▶ (*) indicates a Nielsen ratings tie.
- ▶ (r) indicates a repeat episode.
- ▶ (s) indicates a special broadcast.

Monday, August 3, 1992

	Viewers	Rating	Share	Rank
8:00 Summer Olympics (NBC)	24.7	16.6	31	*1
Evening Shade (CBS) (r)	13.1	9.5	18	21
Funniest Videos (ABC) (r)	12.8	8.5	16	31
8:30 Major Dad (CBS) (r)	13.1	9.6	17	20
Funniest People (ABC) (r)	12.0	7.8	14	*37
9:00 Stephen King's 'It' (ABC) (r)	17.8	11.0	18	16
Murphy Brown (CBS) (r)	14.0	10.4	17	18
9:30 Designing Women (CBS) (r)	12.4	9.1	15	24
10:00 Northern Exposure (CBS) (r)	13.7	10.0	17	19

Tuesday, August 4, 1992

	Viewers	Rating	Share	Rank
8:00 Summer Olympics (NBC)	22.7	15.4	29	4
Full House (ABC) (r)	16.0	11.1	21	15
Rescue 911 (CBS) (r)	12.8	8.9	16	*27
8:30 Home Improvement (ABC) (r)	20.1	13.3	23	*9
9:00 Roseanne (ABC) (r)	21.6	14.5	24	5
To Be the Best, Pt. 2 (CBS)	9.9	7.7	13	39
9:30 Coach (ABC) (r)	20.1	13.3	22	*9
10:00 20/20 (ABC) (r)	15.4	11.5	20	12

Wednesday, August 5, 1992

	Viewers	Rating	Share	Rank
8:00 Summer Olympics (NBC)	22.6	15.8	31	3
Beverly Hills, 90210 (Fox)	13.2	9.0	17	*25
Wonder Years (ABC) (r)	9.9	7.6	15	*40
Claymation Raisin (CBS) (r)	7.1	4.5	9	*69
8:30 Wonder Years (ABC) (r)	10.7	7.9	14	36
Raven (CBS) (r)	9.3	6.4	11	*53
9:00 Melrose Place (Fox)	12.1	8.4	14	*32
Doogie Howser, M.D. (ABC) (r)	9.8	7.0	12	48
9:30 Doogie Howser, M.D. (ABC) (r)	9.3	6.7	11	*50
10:00 48 Hours (CBS) (r)	11.7	8.4	15	*32
Civil Wars (ABC) (r)	8.1	5.9	11	58

Thursday, August 6, 1992

	Viewers	Rating	Share	Rank
8:00 Summer Olympics (NBC)	23.7	16.6	32	*1
Top Cops (CBS) (r)	10.5	7.5	14	43
Who's the Boss? (ABC) (r)	9.1	6.4	13	*53
The Simpsons (Fox) (r)	11.5	7.8	15	*37
8:30 Growing Pains (ABC) (r)	11.0	7.6	14	*40
Parker Lewis (Fox)	7.8	5.4	10	*61
9:00 Street Stories (CBS)	12.1	8.9	15	*27
Beverly Hills, 90210 (Fox) (r)	10.0	7.4	13	*44
Homefront (ABC) (r)	7.2	5.1	9	*63
10:00 PrimeTime Live (ABC)	13.1	9.2	16	23
America Behind				
Closed Doors (CBS) (s)	10.2	7.4	13	*44

Top 10

- 1 Olympics/Thurs. (NBC)
- * Olympics/Mon. (NBC)
- 3 Olympics/Wed. (NBC)
- 4 Olympics/Tues. (NBC)
- 5 Roseanne (ABC)
- 6 Olympics/Fri. (NBC)
- * Olympics/Closing (NBC)
- 8 Olympics/Sat. (NBC)
- 9 Coach (ABC)
- * Home Improvement (ABC)

Network ratings

- For the week:
- NBC: 16.1
 - CBS: 8.5
 - ABC: 8.4
 - Fox: 6.1
- Season to date:
- CBS: 12.4
 - NBC: 11.8
 - ABC: 11.2
 - Fox: 7.5

Bottom 5

- 72 True Colors (Fox)
- 73 Sightings (Fox)
- 74 Bill & Ted's Excellent Adventures (Fox)
- 75 Vinnie & Bobby (Fox)
- 76 Hidden Video 2 (Fox)

Evening news

- For the week:
- ABC: 8.5
 - CBS: 7.9
 - NBC: 7.9
- Last week:
- ABC: 8.8
 - CBS: 8.5
 - NBC: 8.5

Friday, August 7, 1992

	Viewers	Rating	Share	Rank
8:00 Summer Olympics (NBC)	20.7	14.2	30	*6
Family Matters (ABC) (r)	12.9	8.4	18	*32
Mary Tyler Moore (CBS) (r)	7.7	6.1	13	56
America's Most Wanted (Fox)	6.7	4.7	10	67
8:30 Step by Step (ABC) (r)	13.5	8.8	18	*29
9:00 Very Best of Ed Sullivan (CBS) (r)	12.6	9.4	18	22
Dinosaurs (ABC) (r)	11.8	7.3	14	*46
Sightings (Fox) (r)	6.1	4.2	8	73
9:30 Perfect Strangers (ABC)	10.3	6.5	12	52
Hidden Video 2 (Fox) (r)	4.8	3.3	6	76
10:00 20/20 (ABC)	11.6	8.2	15	35

Saturday, August 8, 1992

	Viewers	Rating	Share	Rank
8:00 Summer Olympics (NBC)	20.9	13.8	30	8
Battling for Baby (CBS) (r)	8.0	6.0	13	57
Cops (Fox) (r)	7.1	5.4	12	*61
MacGyver (ABC) (r)	6.9	4.5	10	*69
8:30 Cops 2 (Fox) (r)	8.7	6.2	13	55
9:00 Code 3 (Fox) (r)	7.9	5.1	10	*63
Human Target (ABC)	6.7	4.5	9	*69
9:30 Vinnie & Bobby (Fox) (r)	5.0	3.7	7	75
10:00 Commish (ABC) (r)	9.5	6.8	14	49
Jake and the Fatman (CBS) (r)	8.0	5.8	12	59

Sunday, August 9, 1992

	Viewers	Rating	Share	Rank
7:00 Summer Olympics	21.4	14.2	26	*6
60 Minutes (CBS) (r)	17.7	12.8	27	11
Life Goes On (ABC) (r)	7.2	4.9	10	*65
Bill & Ted (Fox)	5.5	3.9	8	74
7:30 True Colors (Fox) (r)	6.0	4.4	9	72
8:00 Murder, She Wrote (CBS) (r)	15.7	11.4	21	13
America's Home Videos (ABC) (r)	14.6	9.0	17	*25
In Living Color (Fox)	10.8	7.3	14	*46
8:30 Funniest People (ABC) (r)	14.7	8.8	15	*29
Rachel Gunn, R.N. (Fox)	8.2	5.7	10	60
9:00 Us (CBS) (r)	16.9	11.3	19	14
Jewel of the Nile (ABC) (r)	16.5	10.5	18	17
Married... With Children (Fox) (r)	11.3	7.6	13	*40
9:30 Herman's Head (Fox) (r)	9.4	6.7	11	*50
10:00 Down the Shore (Fox)	6.3	4.9	8	*65
10:30 Stand by Your Man (Fox) (r)	6.0	4.6	8	68



Rather will not speculate on the Bush campaign's reasons and Bush spokespeople were unavailable for comment.

But Bush's last contact with Rather was an explosive inter-

Rather pressed the then-vice president on accusations that he was involved in the Iran-contra affair. Bush asked Rather if he would like it if Bush brought up the time in 1987 when Rather walked off the set in Miami and CBS went to black during a U.S. Open delay.

Rather pressed the then-vice president on accusations that he was involved in the Iran-contra affair. Bush asked Rather if he would like it if Bush brought up the time in 1987 when Rather walked off the set in Miami and CBS went to black during a U.S. Open delay.

longtime conservative Says Peyronnin, "I'm committed to covering it fairly."

Peyronnin says Clinton will continue to seek a Bush pardon for all its programs. But for *Evening News* main hopeful but I believe it will not be

RATHER: He's one Dan the president elects not to meet.

NIELSEN RATINGS

Using this chart

- ▶ Ratings information comes from the A.C. Nielsen Co.
- ▶ A ratings point represents 921,000 TV households; shares are the percentage of sets in use; number of viewers is in millions.
- ▶ (*) indicates a Nielsen ratings tie.
- ▶ (r) indicates a repeat episode.
- ▶ (s) indicates a special broadcast.

Monday, August 10, 1992

	Viewers	Rating	Share	Rank
8:00 Blossom (NBC) (r)	16.0	10.9	21	*21
Evening Shade (CBS) (r)	12.8	9.4	18	34
Pre-Season Football (ABC) (s)	12.9	9.0	16	*41
8:30 Blossom (NBC)	18.7	12.8	23	*6
Major Dad (CBS) (r)	13.3	9.6	17	*32
9:00 <i>Settle the Score</i> (NBC) (r)	17.6	12.8	22	*6
Murphy Brown (CBS) (r)	17.6	12.5	21	9
9:30 Designing Women (CBS) (r)	15.8	11.3	19	17
10:00 Northern Exposure (CBS) (r)	16.2	11.8	21	*13

Tuesday, August 11, 1992

	Viewers	Rating	Share	Rank
8:00 Full House (ABC) (r)	18.6	12.2	24	*11
Rescue 911 (CBS) (r)	15.5	10.4	20	24
Quantum Leap (NBC) (r)	7.6	5.4	10	76
8:30 Home Improvement (ABC) (r)	22.9	14.8	27	2
Roseanne (ABC) (r)	23.6	16.0	28	1
Freshman Dorm (CBS)	14.0	9.7	17	*30
Reasonable Doubts (NBC)	8.1	6.1	11	*70
9:30 Coach (ABC) (r)	21.2	14.2	24	4
10:00 Northern Exposure (CBS) (r)	14.4	10.0	19	27
Dateline NBC (NBC)	13.2	9.6	18	*32
Civil Wars (ABC) (r)	10.5	7.7	14	55

Wednesday, August 12, 1992

	Viewers	Rating	Share	Rank
8:00 Unsolved Mysteries (NBC) (r)	15.7	11.1	21	*19
Beverly Hills, 90210 (Fox)	16.2	10.9	20	*21
White Fang (CBS) (r)	12.9	8.6	15	*45
Backfield in Motion (ABC) (r)	10.4	6.9	12	*62
9:00 Seinfeld (NBC) (s)	16.3	11.4	19	*15
Melrose Place (Fox)	14.6	9.7	16	*30
9:30 Wings (NBC) (r)	13.3	9.2	16	*35
10:00 48 Hours (CBS)	16.7	12.2	23	*11
Law and Order (NBC) (r)	13.0	9.1	17	*37
Civil Wars (ABC) (r)	8.4	5.9	11	72

Thursday, August 13, 1992

	Viewers	Rating	Share	Rank
8:00 Top Cops (CBS) (r)	16.2	11.2	22	18
The Simpsons (Fox) (r)	14.4	9.0	18	*41
A Different World (NBC) (r)	8.6	6.8	13	64
Who's the Boss? (ABC) (r)	9.2	6.3	13	69
8:30 The Cosby Show (NBC) (r)	11.9	8.8	16	*43
Parker Lewis (Fox)	9.8	6.4	12	68
Growing Pains (ABC) (r)	9.1	6.1	11	*70
9:00 Street Stories (CBS) (r)	18.3	12.7	22	8
Cheers (NBC) (r)	16.0	11.4	20	*15
Beverly Hills, 90210 (Fox) (r)	11.6	7.8	14	54
Homefront (ABC) (r)	7.5	4.9	9	80
9:30 Wings (NBC) (r)	13.6	9.8	17	29
10:00 Bodies of Evidence (CBS)	16.0	11.1	20	*19
PrimeTime Live (ABC)	13.7	9.9	18	28
L.A. Law (NBC) (r)	9.2	7.3	13	*58

Top 10

- Roseanne (ABC)
- Home Improvement (ABC)
- Good Night, Sweet Wife (CBS)
- Coach (ABC)
- 60 Minutes (CBS)
- Blossom (NBC)
- Settle the Score (NBC)
- Street Stories (CBS)
- Murphy Brown (CBS)
- Murder, She Wrote (CBS)

Network ratings

For the week:
 CBS: 9.9
 NBC: 9.1
 ABC: 8.6
 Fox: 7.1

Season to date:
 CBS: 12.4
 NBC: 11.8
 ABC: 11.1
 Fox: 7.5

Bottom 5

- Just Deserts (Fox)
- Down the Shore (Fox)
- True Colors (Fox)
- Rachel Gunn, R.N. (Fox)
- Bill & Ted (Fox)

Evening news

For the week:
 ABC: 8.5
 CBS: 8.3
 NBC: 7.8

Last week:
 ABC: 8.5
 CBS: 7.9
 NBC: 7.9

Friday, August 14, 1992

	Viewers	Rating	Share	Rank
8:00 Family Matters (ABC) (r)	14.1	9.2	21	*35
Matlock (NBC) (r)	12.3	9.1	19	*37
Visitors/Unknown (CBS) (s)	9.0	6.6	15	67
America's Most Wanted (Fox)	7.9	5.3	12	*77
8:30 Step by Step (ABC) (r)	13.8	9.1	20	*37
9:00 Dinosaurs (ABC) (r)	14.0	8.6	18	*45
Moonstruck (CBS) (r)	9.4	6.7	14	*65
Sightings (Fox)	8.0	5.3	11	*77
9:30 Perfect Strangers (ABC) (r)	13.5	8.1	16	*52
Rachel Gunn, R.N. (Fox)	5.6	3.8	8	85
10:00 20/20 (ABC)	16.6	11.8	24	*13
I'll Fly Away (NBC) (r)	7.9	5.8	12	*73

Saturday, August 15, 1992

	Viewers	Rating	Share	Rank
8:00 Cops (Fox) (r)	11.2	7.5	17	*56
Golden Girls (NBC) (r)	10.0	7.2	16	60
Pre-Season Football (CBS) (s)	6.5	4.8	10	81
Just Deserts (ABC) (s)	6.6	4.5	10	*82
8:30 Cops 2 (Fox) (r)	12.9	8.1	17	*52
9:00 Code 3 (Fox) (r)	11.6	7.3	15	*58
Empty Nest (NBC) (r)	11.7	8.4	17	*48
Human Target (ABC)	8.5	5.8	12	*73
9:30 Nurses (NBC) (r)	11.9	8.5	17	47
Code 3 (Fox) (r)	11.0	6.9	14	*62
10:00 Commish (ABC) (r)	12.5	8.4	17	*48
Sisters (NBC) (r)	9.2	6.7	14	*65

Sunday, August 16, 1992

	Viewers	Rating	Share	Rank
7:00 60 Minutes (CBS) (r)	18.6	13.8	29	5
Secret Service (NBC)	11.1	7.5	16	*56
Life Goes On (ABC) (r)	7.7	5.7	12	75
Bill & Ted's Adventure (Fox) (r)	4.7	3.2	7	86
7:30 True Colors (Fox) (r)	5.8	4.1	8	84
8:00 Murder, She Wrote (CBS) (r)	17.0	12.4	23	10
I Witness Video (NBC)	15.9	10.3	19	25
America's Home Videos (ABC) (r)	14.4	9.1	17	*37
In Living Color (Fox) (r)	12.3	8.4	16	*48
8:30 Raiders of the Lost Ark (ABC) (r)	17.0	10.6	18	23
Roc (Fox)	13.6	8.8	16	*43
9:00 Good Night, Sweet Wife (CBS) (r)	20.1	14.4	25	3
Tremors (NBC) (r)	16.3	10.1	17	26
Married/With Children (Fox) (r)	12.5	8.4	14	*48
9:30 Herman's Head (Fox) (r)	10.2	7.0	12	61
10:00 Down the Shore (Fox)	7.2	5.2	9	79
10:30 Down the Shore (Fox) (r)	5.8	4.5	8	*82

EVEN KEEL:

No ever believe it, but...
 The three were separated four-tenths of a rating with CBS ahead by...
 Overall, the three ratings were down compared to 1988.

DAN'S OLD DIG

CBS News execs seek a little action Tuesday...
 The three had breakfast at a local cafe and checked out Ted Mick and his wife...
 "We left a big tip."

▶ Convention index

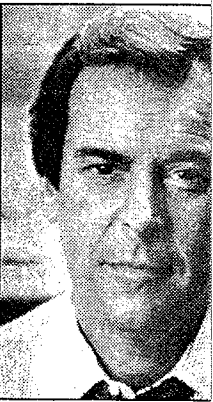

JENNINGS: His interview with the president is set for...

win.

Despite dismal reviews, the movie premiere for the new summer series *Malibu* — starring Lisa Hartman, Drew Barrymore and Jennifer Beals — was the top-rated show of the week, followed by a rerun of ABC's *Roseanne*.

The viewing wallop that *Roseanne* packs helped a new series, *Arresting Behavior*, into TV's exclusive top-10,

regular Wednesday night time period, *Arresting* — a spoof on reality cop shows — fell to No. 21.

Convention coverage dominated the airwaves, but not viewers' attention. Thursday night's ABC and NBC coverage of President Bush's acceptance speech were the highest-rated of the GOP gala, tying at No. 52. Overall, more

winning Joan Plowright and Robert Guillaume in a sitcom version of the Oscar-winning movie ranked a not-so-hot No. 69 on Friday.

NBC was in second place for the week, ABC in third.

But ABC's *World News Tonight* captured its 85th consecutive weekly win in the evening news race, followed by CBS' *Evening News with Dan Rather*.

By Jefferson Graha
USA TODAY

Terry Louise Fisher see more sex on TV. The co-creator of who wrote the series *ed Venus Butterfly scene has returned time with CBS' new libu Road. Malibu's miere Sunday was top-rated show.*

Tonight, the star about a retired Mal hooker (Lisa Hartman who takes in room actress played by Drew more and a lawyer Beals — moves to time period at 9 ET

"The image we're is very *Body Heat*, er, who created I wrote all six episode sensual and lush. I about sex and romance ways explores the life with violence; I the pretty side."

A former attorney toiled at movie studio contracts, Fisher writing ambitions.

The studios would her offers to write, off and wrote and scenes. Those books go to write TV movie meeting with producer Bochco, who had s about lawyers to wanted to work lawyer/writer on *L*

With *Law's* premiere 1986, Fisher became Hollywood's most women. The show with Bochco writing tive story lines and ing the sexy scenes two years, the part ended.

"It was one of the nate clashes that c when you work too says. "Then lawyer middle of it and bl proportion."

Fisher went on pilots and movie never went anywhere *Malibu*.

She doesn't find going from *Law's* ning land of so-called drama" to the lush romance novel wo sex and sweat in 20 "Both shows are she says.

Fisher watched atively self-destruct ion, which she bla many stories about enough about the c

"A case is a case she says. "What me esting is how the it fected by the casualy."

Using this chart

- ▶ Ratings information comes from the A.C. Nielsen Co.
- ▶ A ratings point represents 921,000 TV households; shares are the percentage of sets in use; number of viewers is in millions.
- ▶ (*) indicates a Nielsen ratings tie.
- ▶ (r) indicates a repeat episode.
- ▶ (s) indicates a special broadcast.

Monday, August 17, 1992

	Viewers	Rating	Share	Rank
8:00 Fresh Prince of Bel Air (NBC) (r)	16.3	10.9	20	15
Evening Shade (CBS) (r)	12.1	8.7	16	*29
Bonnie & Clyde (Fox)	12.7	8.7	15	*29
Indiana Jones (ABC) (r)	7.4	5.1	9	83
8:30 Blossom (NBC)	17.1	11.6	20	8
Major Dad (CBS) (r)	13.3	9.5	16	*21
9:00 Murphy Brown (CBS) (r)	16.4	11.5	19	*9
Powers That Be (NBC) (r)	12.3	8.4	14	*34
FBI: The Untold Stories (ABC) (r)	7.7	5.5	9	*73
9:30 GOP Convention (CBS)	7.7	5.6	10	*69
GOP Convention (ABC)	7.3	5.3	10	*78
10:00 GOP Convention (NBC)	6.8	5.2	10	*80

Tuesday, August 18, 1992

	Viewers	Rating	Share	Rank
8:00 Full House (ABC) (r)	18.0	11.2	21	*13
Rescue: 911 (CBS) (r)	14.9	10.0	18	18
Quantum Leap (NBC) (r)	7.5	5.4	10	*76
8:30 Step by Step (ABC) (r)	19.3	12.1	21	6
9:00 Roseanne (ABC) (r)	23.5	15.5	26	2
Freshman Dorm (CBS)	10.5	7.1	12	*49
Reasonable Doubts (NBC) (r)	8.3	6.2	10	*61
9:30 Arresting Behavior (ABC) (s)	18.4	12.4	21	5
10:00 GOP Convention (ABC)	7.5	5.5	11	*73
GOP Convention (NBC)	5.9	4.4	8	*87
GOP Convention (CBS)	5.3	3.9	7	*91

Wednesday, August 19, 1992

	Viewers	Rating	Share	Rank
8:00 Beverly Hills, 90210 (Fox)	17.1	11.2	20	*13
Unsolved Mysteries (NBC)	15.4	11.5	21	*9
Wonder Years (ABC) (r)	10.2	7.1	13	*49
The Dream Team (CBS) (r)	9.6	6.7	13	*56
8:30 Doggie Howser, M.D. (ABC) (r)	11.7	7.7	13	*43
9:00 Home Improvement (ABC) (r)	18.0	11.3	19	12
Seinfeld (NBC)	15.1	10.5	17	16
Melrose Place (Fox)	13.0	8.9	15	28
9:30 Arresting Behavior (ABC)	14.2	9.5	16	*21
Wings (NBC)	12.4	8.6	14	31
10:00 GOP Convention (NBC)	7.7	5.6	10	*69
GOP Convention (ABC)	7.1	5.2	10	*80
GOP Convention (CBS)	6.3	4.8	9	85

Thursday, August 20, 1992

	Viewers	Rating	Share	Rank
8:00 The Simpsons (Fox) (r)	14.8	9.3	18	23
Top Cops (CBS) (r)	12.2	8.4	16	*34
A Different World (NBC) (r)	10.1	7.3	14	48
Who's the Boss? (ABC) (r)	8.9	6.6	13	58
8:30 Cosby Show (NBC) (r)	12.8	9.2	17	24
Parker Lewis (Fox)	10.8	6.9	13	54
Growing Pains (ABC) (r)	7.8	6.0	11	*63
9:00 Cheers (NBC) (r)	17.6	12.5	22	4
Beverly Hills, 90210 (Fox) (r)	15.1	9.9	17	19
GOP Convention (ABC)	9.5	7.0	13	*52
GOP Convention (CBS)	7.8	5.7	10	*67
9:30 GOP Convention (NBC)	10.0	7.0	13	*52

Top 10

- 1 *2000 Malibu Road* (CBS)
- 2 *Roseanne* (ABC)
- 3 *60 Minutes* (CBS)
- 4 *Cheers* (NBC)
- 5 *Arresting Behavior* (ABC)
- 6 *Step by Step* (ABC)
- 7 *20/20* (ABC)
- 8 *Blossom* (NBC)
- 9 *Murder, She Wrote* (CBS)
- Unsolved Mysteries* (NBC)
- Murphy Brown* (CBS)

Network ratings

For the week:

- CBS: 8.0
 - NBC: 7.5
 - Fox: 7.5
 - ABC: 7.3
- Season to date:
- CBS: 12.3
 - NBC: 11.7
 - ABC: 11.1
 - Fox: 7.5

Evening news

For the week:

- ABC: 8.4
 - CBS: 7.8
 - NBC: 7.4
- Last week:
- ABC: 8.5
 - CBS: 8.3
 - NBC: 7.8

Bottom 5

- 89 *Rachel Gunn, R.N.* (Fox)
- 90 *Vinnie & Bobby* (Fox)
- 91 *GOP Convention* (CBS)
- 92 *True Colors* (Fox)
- 93 *Bill & Ted's Excellent Adventure* (Fox)

Friday, August 21, 1992

	Viewers	Rating	Share	Rank
8:00 Family Matters (ABC) (r)	15.4	10.1	22	17
Matlock (NBC) (r)	10.7	7.9	16	*39
Driving Miss Daisy (CBS) (s)	7.6	5.6	12	*69
America's Most Wanted (Fox)	8.0	5.6	12	*69
8:30 Step by Step (ABC) (r)	15.3	9.7	20	20
Major Dad (ABC) (r)	7.6	5.4	11	*76
9:00 Dinosaurs (ABC) (r)	15.0	9.1	18	*25
<i>Baby of the Bride</i> (r)	10.4	7.8	16	42
Sightings (Fox)	7.9	5.5	11	*73
9:30 Perfect Strangers (ABC) (r)	13.7	8.5	17	*32
Rachel Gunn, R.N. (Fox)	6.3	4.3	8	89
10:00 20/20 (ABC)	16.5	11.8	24	7
I'll Fly Away (NBC) (r)	7.6	5.7	11	*67

Saturday, August 22, 1992

	Viewers	Rating	Share	Rank
8:00 Golden Girls (NBC) (r)	10.6	7.4	17	47
Cops (Fox) (r)	10.1	6.7	16	*56
Lucy & Desi (CBS) (r)	7.3	5.2	11	*80
World of Discovery (ABC) (rs)	6.6	4.4	10	*87
8:30 Cops 2 (Fox) (r)	12.4	8.3	18	*36
Powers That Be (NBC) (r)	8.7	6.3	14	60
9:00 Empty Nest (NBC) (r)	10.8	7.6	16	*45
Code 3 (Fox) (r)	9.7	6.4	13	59
Human Target (ABC)	6.6	4.6	9	86
9:30 Nurses (NBC) (r)	10.9	7.6	15	*45
Vinnie & Bobby (r)	5.7	4.0	8	90
10:00 Commish (ABC) (r)	10.3	7.1	15	*49
Sisters (NBC) (r)	9.0	6.8	14	55
Jake and the Fatman (CBS) (r)	8.3	6.0	13	*63

Sunday, August 23, 1992

	Viewers	Rating	Share	Rank
7:00 60 Minutes (CBS) (r)	18.8	13.7	29	3
Secret Service (NBC)	9.2	5.9	13	66
Life Goes On (ABC) (r)	7.5	5.3	11	*78
Bill & Ted's Adventure (Fox) (r)	4.6	3.3	7	93
7:30 True Colors (Fox) (r)	5.3	3.8	8	92
8:00 Murder, She Wrote (CBS) (r)	15.8	11.5	21	9
I Witness Video (NBC)	13.6	9.0	17	27
America's Home Videos (ABC) (r)	13.5	8.5	16	*32
In Living Color (Fox) (r)	12.5	8.3	16	*36
8:30 America's Funniest (ABC) (r)	13.2	7.9	14	*39
Roc (Fox)	12.2	7.9	14	*39
9:00 2000 Malibu Road (CBS)	23.0	16.1	28	1
Switched at Birth (NBC) (r)	12.0	8.0	14	38
Married... With Children (Fox) (r)	13.9	9.1	16	*25
The Perfect Tribute (ABC) (r)	9.3	6.0	10	*63
9:30 Herman's Head (Fox) (r)	11.3	7.7	13	*43
10:00 Down the Shore (Fox)	8.7	6.1	10	62
10:30 Down the Shore (Fox)	6.8	5.0	9	84

news magazine — and carried CBS to a win in the ratings race.

CBS credited its hurricane coverage with helping it to a win in the evening news race, the first since 1990.

Fox was second for the week, aided by Sunday's Emmy Awards, tied at No. 5, the highest-rated Emmy telecast so far on Fox, where viewership had been down.

CBS had 10 of the top 20 programs for the week, including Emmy-winning comedy *Murphy Brown* at No. 3.

2000 Malibu Road's premiere in its reg-

Seinfeld. The new *Freshman Dorm* isn't faring so well, at No. 69. And CBS' special *Miss Teen U.S.A.* ranked a strong No. 19, opposite ABC's No. 2 *Roseanne*.

Among Fox's premieres, *The Simpsons* ranked No. 31; the new *Martin* tied at No. 37. But *The Heights* fell to No. 68.

Though ABC network was in fourth place, its new fall series *Covington Cross* ranked No. 25, and a new episode of *Arresting Behavior* tied for No. 47.

NBC was in third place, with *Blossom* in the top 10 the third week in a row.



By Michael Grecco, Fox
'MARTIN': Tisha Campbell, Martin Lawrence ranked 37th in first outing.

reality

Gettin' Over
 ABC, tonight, 8:30
 ★★★ (out of four)

Thanks to garbage *Video*, "reality only has a black eationally bloody

This need not a case. *Gettin' Over* tainment about ir at risk, with an ea ality as lived on th as filtered throug bottom line or a p

If there's a fau of three specials it's in too strenuo ating the positive. are the "stars," a their like is rarely wouldn't buy sof speak the harsh t own daily grinds

Executive pro Danza is the chu this upbeat look a often helped by g unteers — challer they're doomed hang out and die

"You have to strong human bei fully fight the c street," says the South Bronx h where we meet whose triumph at ing compels hir most reluctantly, room. Will he stic

If *Gettin' Over* promise, we'll f first "star" is a who actively soug nant, but now rea fool." Her goal school, get a job kids out of the cy such bad choice, sodes will follow

The challenge reflect the hardst the triumphs, in If Danza and cor sist oversimplific make for good, t



DANZA: 'Gettin' upbeat about inn

Using this chart

► Ratings information comes from the A.C. Nielsen Co.

► A ratings point represents 921,000 TV households; shares are the percentage of sets in use; number of viewers is in millions.

► (*) indicates a Nielsen ratings tie.

► (r) indicates a repeat episode.

► (s) indicates a special broadcast.

Monday, August 24, 1992

	Viewers	Rating	Share	Rank
8:00 <i>Fresh Prince of Bel Air</i> (NBC) (r)	17.1	11.5	21	*21
<i>Evening Shade</i> (CBS) (r)	15.3	11.0	20	26
<i>NFL Football</i> (ABC)	13.2	9.4	16	39
8:30 <i>Blossom</i> (NBC)	19.2	13.1	22	*9
<i>Major Dad</i> (CBS) (r)	17.1	12.3	21	13
9:00 <i>Murphy Brown</i> (CBS) (r)	21.2	15.0	24	3
<i>Switched at Birth Pt. 2</i> (NBC) (r)	17.0	11.7	20	20
9:30 <i>Designing Women</i> (CBS) (r)	18.7	13.2	21	8
10:00 <i>Northern Exposure</i> (CBS) (r)	17.5	13.1	23	*9

Tuesday, August 25, 1992

8:00 <i>Full House</i> (ABC) (r)	19.1	12.6	23	11
<i>Rescue 911</i> (CBS) (r)	18.0	12.2	22	14
<i>Reasonable Doubts</i> (NBC) (r)	10.0	7.4	13	59
8:30 <i>Step by Step</i> (ABC) (r)	19.0	12.4	21	12
9:00 <i>Roseanne</i> (ABC) (r)	23.7	15.9	26	2
<i>Miss Teen USA</i> (CBS) (s)	17.2	11.8	20	19
9:30 <i>Coach</i> (ABC) (r)	21.1	14.3	24	4
10:00 <i>Dateline</i> (NBC)	15.4	12.0	21	*16
<i>Covington Cross</i> (ABC)	16.6	11.1	19	25

Wednesday, August 26, 1992

8:00 <i>Unsolved Mysteries</i> (NBC) (r)	20.3	13.7	25	7
<i>Beverly Hills, 90210</i> (Fox) (r)	13.8	9.5	16	*37
<i>Wonder Years</i> (ABC) (r)	11.0	8.1	15	*53
<i>Freshman Dorm</i> (CBS)	9.0	6.6	12	69
8:30 <i>Doogie Howser, M.D.</i> (NBC) (r)	11.2	7.8	14	*56
9:00 <i>2000 Malibu Road</i> (CBS)	17.0	12.1	20	15
<i>Home Improvement</i> (ABC) (r)	18.5	12.0	20	*16
<i>Seinfeld</i> (NBC) (r)	13.3	9.2	15	*40
9:30 <i>Wings</i> (NBC) (r)	12.8	8.7	14	*44
<i>Arresting Behavior</i> (ABC)	12.8	8.6	14	*47
10:00 <i>48 Hours</i> (CBS)	23.5	17.0	30	1
<i>Law and Order</i> (NBC) (r)	10.8	8.1	14	*53
<i>Civil Wars</i> (ABC) (r)	7.8	5.8	10	76

Thursday, August 27, 1992

8:00 <i>The Simpsons</i> (Fox) (r)	17.2	10.7	20	31
<i>Top Cops</i> (CBS) (r)	14.5	9.8	18	*34
<i>A Different World</i> (NBC) (r)	9.5	7.0	13	64
<i>Who's the Boss?</i> (ABC) (r)	9.1	6.9	13	*65
8:30 <i>Martin</i> (Fox)	15.5	9.5	17	*37
<i>Growing Pains</i> (ABC) (r)	9.8	7.2	13	*61
9:00 <i>Cheers</i> (NBC) (r)	16.2	11.5	20	*21
<i>Street Stories</i> (CBS) (r)	15.5	10.8	19	30
<i>Heights</i> (Fox)	10.1	6.7	12	68
<i>Homefront</i> (ABC) (r)	7.3	5.5	9	78
9:30 <i>Wings</i> (NBC) (r)	15.3	10.9	19	*27
10:00 <i>Bodies of Evidence</i> (CBS)	15.5	11.2	20	24
<i>PrimeTime Live</i> (ABC)	15.1	10.9	20	*27
<i>L.A. Law</i> (NBC) (r)	8.9	6.8	12	67

Top 10

- 48 Hours* (CBS)
- Roseanne* (ABC)
- Murphy Brown* (CBS)
- Coach* (ABC)
- 60 Minutes* (CBS)
- 1992 Emmy Awards (Fox)
- Unsolved Mysteries* (NBC)
- Designing Women* (CBS)
- Northern Exposure* (CBS)
- Blossom* (NBC)

Network ratings

For the week:

CBS: 10.6

Fox: 9.5

NBC: 8.9

ABC: 8.3

Season to date:

CBS: 12.2

NBC: 11.6

ABC: 11.0

Fox: 7.5

Evening news

For the week:

CBS: 10.4

ABC: 9.8

NBC: 8.2

Last week:

ABC: 8.4

CBS: 7.8

NBC: 7.4

Bottom 5

- Human Target* (ABC)
- Rachel Gunn, R.N.* (Fox)
- Life Goes On* (ABC)
- Reds, Part 1* (ABC)
- Boys* (ABC)

Friday, August 28, 1992

	Viewers	Rating	Share	Rank
8:00 <i>Family Matters</i> (ABC) (r)	16.4	10.4	21	32
<i>America's Most Wanted</i> (Fox)	9.0	6.5	13	*70
<i>Evening Shade</i> (CBS) (r)	8.4	6.5	13	*70
<i>NFL Pre-Season Football</i> (NBC)	7.6	5.7	11	77
8:30 <i>Dinosaurs</i> (ABC) (r)	13.8	8.5	17	50
<i>Major Dad</i> (CBS) (r)	10.5	7.8	15	*56
9:00 <i>Her Alibi</i> (CBS) (r)	13.5	9.6	18	36
<i>Dinosaurs</i> (ABC) (r)	14.0	8.6	16	*47
<i>Sightings</i> (Fox)	8.3	6.1	11	*74
9:30 <i>Perfect Strangers</i> (ABC) (r)	12.4	7.7	14	58
<i>Rachel Gunn, R.N.</i> (Fox)	6.8	4.8	9	80
10:00 <i>20/20</i> (ABC)	16.0	11.4	22	23

Saturday, August 29, 1992

8:00 <i>Golden Girls</i> (NBC) (r)	12.1	8.7	19	*44
<i>Cops</i> (Fox)	10.0	7.1	16	63
<i>NFL Football</i> (CBS)	9.2	6.4	14	*72
<i>Boys</i> (ABC) (s)	5.1	3.5	7	83
8:30 <i>Cops 2</i> (Fox) (r)	12.2	8.7	18	*44
<i>Powers That Be</i> (NBC) (r)	11.2	8.4	17	51
9:00 <i>Empty Nest</i> (NBC) (r)	13.6	9.8	20	*34
<i>Code 3</i> (Fox) (r)	10.5	7.3	15	60
<i>Human Target</i> (ABC)	8.4	5.3	11	79
9:30 <i>Nurses</i> (NBC) (r)	12.1	8.6	17	*47
<i>America's Most Wanted</i> (Fox) (r)	10.3	7.2	14	*61
10:00 <i>Commish</i> (ABC) (r)	14.0	9.2	19	*40
<i>Brokaw Report</i> (NBC) (s)	8.0	6.1	13	*74

Sunday, August 30, 1992

7:00 <i>60 Minutes</i> (CBS) (r)	19.3	13.9	28	*5
<i>Unsolved Mysteries</i> (NBC) (s)	10.4	6.9	14	*65
<i>Simpsons</i> (Fox) (r)	9.3	6.4	13	*72
<i>Life Goes On</i> (ABC) (r)	6.9	4.6	9	81
7:30 <i>Simpsons</i> (Fox) (r)	12.8	8.2	15	52
8:00 1992 Emmy Awards (Fox) (s)	20.4	13.9	24	*5
<i>Murder, She Wrote</i> (CBS) (r)	16.9	12.0	20	*16
<i>I Witness Video</i> (NBC)	13.6	9.1	15	42
<i>America's Home Videos</i> (ABC) (r)	15.2	8.9	15	43
8:30 <i>Funniest People</i> (ABC) (r)	14.0	8.0	13	55
9:00 <i>The Return of Eliot Ness</i> (NBC) (r)	15.6	10.9	18	*27
<i>Jack the Ripper, Pt. 1</i> (CBS) (r)	14.0	10.0	17	33
<i>Reds, Pt. 1</i> (ABC) (s)	6.2	4.4	8	82

Murphy Brown' puts CBS on top again

ina Gable
ODAY

week after it clinched my for best comedy se-
Murphy Brown took the
spot in the ratings, help-
S win the week.

of the top five shows
'BS', including 48 Hours,
Northern Exposure, and De-
signing Women.

Friday's debut of Middle
aged with Fox's Melrose
at No. 39.

second-place NBC won
Monday, Thursday and Sat-

NIelsen

ings; *Unsolved Myster-*
ed No. 6, its best perfor-
since May 8.

finished third but
four shows in the top 10:
anne, tied for No. 2;
tied for No. 7; and *Step*
, No. 9. The premiere of
l series *Going to Ex-*
tied at No. 7.

the specials front, the si-
ous Friday telecast of
Silent: Exposing and
Child Abuse hosted by
Winfrey ranked No. 30
S and No. 41 on NBC.
ired the special on Sun-
here it tied for No. 81.

documentary *Age Sev-*
merica, hosted by Meryl
tied at No. 62.

s prime-time airing of
n: The Animated Series
No. 84. Thursday's epi-
Martin won its time pe-
ring for No. 26.

the evening news race,
World News Tonight re-
to its top spot, followed
and NBC.



CBS
CE BERGEN: 'Murphy
stole the ratings show.

Using this chart

- Ratings information comes from the A.C. Nielsen Co.
- A ratings point represents 921,000 TV households; shares are the percentage of sets in use; number of viewers is in millions.
- (*) indicates a Nielsen ratings tie.
- (r) indicates a repeat episode.
- (s) indicates a special broadcast.

Monday, August 31, 1992

	Viewers	Rating	Share	Rank
8:00 Evening Shade (CBS) (r)	16.7	12.1	22	*16
Fresh Prince of Bel-Air (NBC) (r)	17.1	11.7	21	18
Indiana Jones (ABC) (r)	8.6	5.9	10	74
8:30 Major Dad (CBS) (r)	18.5	13.0	22	*11
Blossom (NBC)	16.8	11.6	20	19
9:00 Murphy Brown (CBS) (r)	24.3	17.6	29	1
Revenge of Al Capone (NBC) (r)	13.5	9.2	16	*32
Reds, Pt. 2 (ABC)	4.9	3.7	6	*90
9:30 Designing Women (CBS) (r)	21.9	15.9	27	*4
10:00 Northern Exposure (CBS) (r)	21.8	15.9	29	*4

Tuesday, September 1, 1992

	Viewers	Rating	Share	Rank
8:00 Full House (ABC) (r)	19.4	12.8	24	13
Rescue 911 (CBS) (r)	16.8	11.5	21	20
Secret Service (NBC) (r)	8.8	6.4	12	69
8:30 Step by Step (ABC) (r)	20.8	13.8	24	9
Roseanne (ABC) (r)	24.6	16.3	27	*2
Jack the Ripper, Pt. 2 (CBS) (r)	13.6	10.1	17	28
I Witness Video (NBC) (r)	10.6	7.7	13	53
9:30 Coach (ABC) (r)	21.0	14.1	23	*7
10:00 Going to Extremes (ABC)	19.8	14.1	25	*7
Dateline (NBC)	12.2	8.9	16	*35

Wednesday, September 2, 1992

	Viewers	Rating	Share	Rank
8:00 Unsolved Mysteries (NBC)	21.8	15.4	27	6
Beverly Hills, 90210 (Fox) (r)	13.1	8.9	16	*35
Wonder Years (ABC) (r)	12.1	8.4	15	*45
Freshman Dorm (CBS)	9.7	6.9	12	*62
8:30 Gettin' Over (ABC) (s)	8.1	5.6	10	*76
9:00 Home Improvement (ABC) (r)	18.7	12.1	20	*16
Seinfeld (NBC) (r)	15.1	10.7	17	*22
2000 Malibu Road (CBS)	14.5	10.4	17	24
Melrose Place (Fox)	12.3	8.7	14	*39
9:30 Wings (NBC) (r)	15.5	10.9	18	21
Arresting Behavior (ABC)	11.0	7.5	12	*55
10:00 48 Hours (CBS)	22.0	16.3	30	*2
Law & Order (NBC) (r)	11.7	8.3	15	49
Civil Wars (ABC) (r)	7.8	5.6	10	*76

Thursday, September 3, 1992

	Viewers	Rating	Share	Rank
8:00 The Simpsons (Fox) (r)	15.6	10.2	19	*26
Top Cops (CBS) (r)	14.8	10.0	18	29
Cosby Show (NBC) (r)	11.3	8.4	16	*45
Who's the Boss? (ABC) (r)	9.0	6.8	13	66
8:30 Martin (Fox)	16.2	10.2	18	*26
Cosby Show (NBC) (r)	13.1	9.4	17	31
Room for Two (ABC)	7.3	5.6	10	*76
9:00 Cheers (NBC) (r)	18.7	13.3	23	10
Middle Ages (CBS)	12.3	8.7	16	*39
Heights (Fox)	8.7	6.1	11	71
Homefront (ABC) (r)	6.1	4.5	8	85
9:30 Wings (NBC) (r)	17.5	12.5	22	14
10:00 PrimeTime Live (ABC)	17.6	13.0	24	*11
L.A. Law (NBC) (r)	10.2	7.6	14	54

Top 10

- Murphy Brown (CBS)
- Roseanne (ABC)
- 48 Hours (CBS)
- Northern Exposure (CBS)
- Designing Women (CBS)
- Unsolved Mysteries (NBC)
- Coach (ABC)
- Going to Extremes (ABC)
- Step by Step (ABC)
- Cheers (NBC)

Network ratings

- For the week:
 CBS: 9.9
 NBC: 8.6
 ABC: 7.7
 Fox: 6.8
- Season to date:
 CBS: 12.2
 NBC: 11.6
 ABC: 10.9
 Fox: 7.6

Evening news

- For the week:
 ABC: 9.1
 CBS: 8.5
 NBC: 7.4
- Last week:
 CBS: 10.4
 ABC: 9.8
 NBC: 8.2

Bottom 5

- Heights (Fox)
- Rachel Gunn, R.N. (Fox)
- Reds, Pt. 2 (ABC)
- Vinnie & Bobby (Fox)
- 1775 (CBS)

Friday, September 4, 1992

	Viewers	Rating	Share	Rank
8:00 Family Matters (ABC) (r)	13.9	8.9	19	*35
Unsolved Mysteries (NBC) (r)	10.0	7.4	16	57
Evening Shade (CBS) (r)	9.0	6.5	14	*67
America's Most Wanted (Fox)	8.2	5.5	12	79
8:30 Step by Step (ABC) (r)	13.5	8.6	18	*41
Major Dad (CBS) (r)	9.2	6.5	13	*67
9:00 Covington Cross (ABC) (r)	14.2	8.6	17	*41
Age Seven in America (CBS) (s)	9.9	6.9	13	*62
I'll Fly Away (NBC) (r)	8.2	6.0	12	*72
Sightings (Fox)	7.6	5.3	10	*81
9:30 Rachel Gunn, R.N. (Fox)	5.7	4.0	8	89
10:00 20/20 (ABC)	14.8	10.3	20	25
Scared Silent (CBS) (s)	14.0	9.5	19	30
Scared Silent (NBC) (s)	12.1	8.6	17	*41

Saturday, September 5, 1992

	Viewers	Rating	Share	Rank
8:00 Golden Girls (NBC) (r)	13.8	9.2	21	*32
Cops (Fox) (r)	11.7	7.8	17	*51
ABC College Football (ABC) (s)	8.0	5.7	13	75
1775 (CBS) (s)	4.4	3.2	7	92
8:30 Cops 2 (Fox) (r)	13.3	8.8	19	38
Powers That Be (NBC) (r)	10.1	7.3	16	58
Gonillas in the Mist (CBS)	9.4	6.3	13	70
9:00 Empty Nest (NBC) (r)	12.0	8.4	17	*45
Code 3 (Fox) (r)	10.8	7.0	15	61
9:30 Nurses (NBC) (r)	12.7	9.1	19	34
Vinnie & Bobby (Fox) (r)	5.4	3.7	8	*90
10:00 Sisters (NBC) (r)	9.2	7.1	15	60

Sunday, September 6, 1992

	Viewers	Rating	Share	Rank
7:00 60 Minutes (CBS) (r)	16.9	12.3	27	15
Life Goes On (ABC) (r)	7.3	5.2	12	83
Batman (Fox)	6.9	4.6	11	84
Brokaw Report (NBC) (s)	6.1	4.3	10	*86
7:30 Parker Lewis (Fox)	6.1	4.3	9	*86
8:00 Murder, She Wrote (CBS) (r)	15.8	10.7	21	*22
America's Home Videos (ABC) (r)	13.6	7.9	16	50
In Living Color (Fox) (r)	10.1	6.9	14	*62
I Witness Video (NBC) (r)	8.7	6.0	12	*72
8:30 Funniest People (ABC) (r)	13.4	7.5	15	*55
Roc (Fox)	10.5	6.9	13	*62
9:00 Married...With Children (Fox) (r)	13.0	8.5	16	44
Do You Know the				
Muffin Man? (CBS) (r)	12.0	8.4	16	*45
Crossing the Mob (NBC) (r)	11.9	7.8	15	*51
American Detective (ABC) (r)	8.3	5.4	10	80
9:30 Martin (Fox) (r)	11.3	7.2	14	59
10:00 Scared Silent (ABC) (s)	7.9	5.3	10	*81
Heights (Fox) (r)	6.0	4.1	8	88

Using this chart

- ▶ Ratings information comes from the A.C. Nielsen Co.
- ▶ A ratings point represents 921,000 TV households; shares are the percentage of sets in use; number of viewers is in millions.
- ▶ (*) indicates a Nielsen ratings tie.
- ▶ (r) indicates a repeat episode.
- ▶ (s) indicates a special broadcast.

Monday, September 7, 1992

	Viewers	Rating	Share	Rank
8:00 Evening Shade (CBS) (r)	15.9	11.3	20	26
Fresh Prince of Bel Air (NBC) (r)	16.8	10.9	19	*31
Indiana Jones				
Chronicles (ABC) (r)	8.4	5.6	10	*85
8:30 Major Dad (CBS) (r)	17.5	12.2	20	18
Blossom (NBC) (r)	16.4	10.9	18	*31
9:00 NFL Monday Night Football (ABC)	28.6	19.3	34	1
Murphy Brown (CBS) (r)	19.0	13.4	21	*10
In the Best Interest of the Children (NBC)	15.7	11.1	18	*28
9:30 Designing Women (CBS) (r)	16.7	11.9	19	21
10:00 Northern Exposure (CBS) (r)	16.8	12.4	21	17

Tuesday, September 8, 1992

	Viewers	Rating	Share	Rank
8:00 Full House (ABC) (r)	19.4	13.3	24	12
Quantum Leap (NBC) (r)	9.3	6.7	12	75
Education First (CBS) (s)	8.4	6.0	10	*81
8:30 Family Matters (ABC) (r)	20.4	14.1	24	7
9:00 Roseanne (ABC) (r)	27.2	18.6	30	2
Reasonable Doubts (NBC)	10.9	8.4	14	52
9:30 Coach (ABC) (r)	24.9	17.0	28	3
10:00 Going to Extremes (ABC)	18.5	13.6	24	8
Dateline (NBC)	12.6	9.3	17	43
Rescue 911 (CBS) (r)	10.6	7.9	14	*59

Wednesday, September 9, 1992

	Viewers	Rating	Share	Rank
8:00 Unsolved Mysteries (NBC) (r)	19.4	13.4	23	*10
Beverly Hills, 90210 (Fox)	16.6	11.4	19	25
Unsolved Lifestyles (ABC) (s)	8.8	6.1	10	80
Freshman Dorm (CBS)	5.6	4.3	7	93
9:00 Home Improvement (ABC) (r)	18.2	12.0	19	*19
Seinfeld (NBC) (r)	13.9	10.1	16	38
2000 Malibu Road (CBS)	13.2	9.8	16	39
Melrose Place (Fox)	11.0	7.9	13	*59
9:30 Roseanne (ABC) (r)	16.2	11.1	18	*28
Seinfeld (NBC) (r)	14.0	10.2	16	*35
10:00 Barbara Walters (ABC) (r)	15.8	12.0	21	*19
Law and Order (NBC) (r)	10.7	7.9	14	*59

Thursday, September 10, 1992

	Viewers	Rating	Share	Rank
8:00 Top Cops (CBS)	15.4	11.1	20	*28
The Simpsons (Fox) (r)	15.8	10.2	19	*35
A Different World (NBC) (r)	13.1	9.0	16	46
Who's the Boss? (ABC) (r)	9.9	7.3	14	68
8:30 Martin (Fox)	13.6	8.9	16	*47
Room for Two (ABC)	7.6	5.8	10	*83
9:00 Cheers (NBC) (r)	17.9	13.0	22	*14
Street Stories (CBS)	18.6	13.0	22	*14
Heights (Fox)	7.9	5.6	10	*85
Homefront (ABC) (r)	6.6	4.9	8	90
9:30 Wings (NBC) (r)	15.7	11.5	20	*23
10:00 PrimeTime Live (ABC)	17.8	13.1	25	13
L.A. Law (NBC) (r)	10.0	7.9	15	59
Middle Ages (CBS)	9.5	7.2	13	69

Top 10

- 1 NFL Monday Night Football (ABC)
- 2 Roseanne (ABC)
- 3 Coach (ABC)
- 4 60 Minutes (CBS)
- 5 A Murderous Affair (ABC)
- 6 Married... Children (Fox)
- 7 Family Matters (ABC)
- 8 Going to Extremes (ABC)
- 9 NFL Sunday Night Football (NBC)
- 10 Unsolved Mysteries (NBC)

Network ratings

For the week:
 ABC: 11.2
 NBC: 9.3
 CBS: 8.3
 Fox: 7.8

Season to date:
 CBS: 12.1
 NBC: 11.5
 ABC: 10.9
 Fox: 7.6

Evening news

For the week:
 ABC: 8.5
 CBS: 7.9
 NBC: 7.6

Last week:
 ABC: 9.1
 CBS: 8.5
 NBC: 7.4

Bottom 5

- 93 Freshman Dorm (CBS)
- Parker Lewis (Fox)
- 95 Bill & Ted's Excellent Adventure (Fox)
- 96 Brooklyn Bridge (CBS)
- 97 LaRouche in '92 (CBS)
- U.S. Open Tennis (CBS)

Friday, September 11, 1992

	Viewers	Rating	Share	Rank
8:00 Family Matters (ABC) (r)	14.7	9.3	19	*43
Matlock (NBC) (r)	12.0	8.3	17	*55
Little Mermaid (CBS) (s)	11.4	7.0	15	71
America's Most Wanted (Fox)	9.2	6.4	13	77
8:30 Sat. Morning Preview (ABC) (s)	13.8	7.9	16	*59
Major Dad (CBS) (r)	8.5	5.5	11	88
9:00 Dinosaurs (ABC) (r)	14.1	8.4	16	*52
Rescue 911 (CBS) (r)	10.1	6.8	13	*73
Sightings (Fox)	9.1	6.2	12	*78
9:30 Perfect Strangers (ABC) (r)	11.7	7.5	15	66
Likely Suspects (Fox)	7.1	4.8	9	*91
10:00 20/20 (ABC)	18.5	12.5	25	16
Top Cops (CBS) (r)	11.0	7.4	14	67
I'll Fly Away (NBC) (r)	7.5	5.6	11	*85
10:30 LaRouche in '92 (CBS) (s)	4.7	3.3	7	*97

Saturday, September 12, 1992

	Viewers	Rating	Share	Rank
8:00 Golden Girls (NBC) (r)	14.7	10.7	22	33
Ghostbusters (ABC) (r)	14.3	8.4	17	*52
Cops (Fox)	10.2	6.9	14	72
US Open Tennis (CBS)	4.3	3.3	7	*97
8:30 Cops 2 (Fox) (r)	12.6	8.0	16	58
9:00 Empty Nest (NBC) (r)	15.6	11.5	22	*23
Code 3 (Fox) (r)	9.6	6.2	12	*78
9:30 Nurses (NBC) (r)	13.8	10.4	20	34
Trial & Error (Fox) (r)	8.0	5.3	10	89
9:40 Brooklyn Bridge (CBS) (r)	4.9	3.7	7	96
10:00 Commish (ABC) (r)	13.5	8.7	18	49
Sisters (NBC) (r)	10.0	7.6	16	65
10:40 Top Cops (Fox) (r)	6.9	4.8	10	*91

Sunday, September 13, 1992

	Viewers	Rating	Share	Rank
7:00 Secret Service (NBC)	12.3	8.3	16	*55
US Open Tennis (CBS)	11.9	8.6	18	50
Life Goes On (ABC) (r)	9.4	6.8	13	*73
Bill & Ted's Adventure (Fox) (r)	5.5	4.1	8	95
NFL Game 2 (NBC)	20.3	13.5	28	9
7:30 Parker Lewis (Fox)	6.2	4.3	8	*93
60 Minutes (CBS)	20.8	15.3	28	4
8:00 America's Home Videos (ABC) (r)	16.1	9.8	17	*39
I Witness Video (NBC)	14.2	9.4	15	42
In Living Color (Fox) (r)	13.3	8.9	15	*47
8:20 Fannie's Turn (CBS)	15.2	11.2	18	27
8:30 Funniest People (ABC) (r)	16.4	9.8	16	*39
Roc (Fox)	13.9	9.1	15	45
8:50 Brooklyn Bridge (CBS)	14.4	10.2	16	*35
9:00 A Murderous Affair (ABC)	21.3	15.0	25	5
Married... With Children (Fox)	22.8	14.9	23	6
Deadly Medicine (NBC) (r)	10.8	7.9	13	*59
9:20 Grave Secrets (CBS) (r)	12.4	8.5	15	51
9:30 Herman's Head (Fox) (r)	16.6	11.8	19	22
10:00 Flying Blind (Fox)	11.3	8.3	14	*55
10:30 Down the Shore (Fox)	7.9	6.0	11	*81

TUNE IN TO WIN!

CRACKING AND WATCHING CAN



Using this chart

- ▶ Ratings information comes from the A.C. Nielsen Co.
- ▶ A ratings point represents 921,000 TV households; shares are the percentage of sets in use; number of viewers is in millions.
- ▶ (*) indicates a Nielsen ratings tie.
- ▶ (r) indicates a repeat episode.
- ▶ (s) indicates a special broadcast.

Monday, September 14, 1992

	Viewers	Rating	Share	Rank
8:00 Hearts Afire (CBS)	21.1	14.8	25	13
Fresh Prince of Bel-Air (NBC)	19.9	13.3	23	22
Crossroads (ABC)	11.0	7.6	13	*71
8:30 Blossom (NBC)	20.2	13.4	22	21
9:00 Murphy Brown (CBS) (r)	23.8	16.7	27	7
NFL Pre-Season Football (ABC) ... And Then She Was Gone (NBC) (r)	19.6	14.4	25	*17
9:30 Murphy Brown (CBS) (r)	16.1	11.6	19	*38
10:00 Northern Exposure (CBS) (r)	25.1	18.0	28	5
	18.3	13.6	23	20

Tuesday, September 15, 1992

	Viewers	Rating	Share	Rank
8:00 Rescue 911 (CBS)	22.4	14.7	25	14
Full House (ABC) (r)	21.1	14.6	26	15
Quantum Leap (NBC) (r)	7.9	6.1	10	81
8:30 Family Matters (ABC) (r)	21.5	14.5	24	16
9:00 Roseanne (ABC)	36.7	24.7	39	1
Angel Street (CBS)	16.5	11.3	19	41
Reasonable Doubts (NBC)	10.3	7.6	12	*71
9:30 Delta (ABC)	29.7	20.5	33	2
10:00 Going to Extremes (ABC)	16.9	12.3	22	*32
Dateline (NBC)	13.6	10.1	18	*46

Wednesday, September 16, 1992

	Viewers	Rating	Share	Rank
8:00 Unsolved Mysteries (NBC)	22.2	15.2	25	12
Hat Squad (CBS)	14.8	10.4	17	43
Full House (ABC) (r)	15.7	10.3	18	44
Beverly Hills, 90210 (Fox)	14.3	10.1	17	*46
8:30 Home Improvement (ABC) (r)	19.8	12.7	21	*27
9:00 Home Improvement (ABC)	29.6	18.6	29	*3
Seinfeld (NBC)	17.6	12.5	20	*30
Melrose Place (Fox)	9.9	7.3	12	74
9:30 Coach (ABC)	26.3	16.5	26	8
48 Hours (CBS)	19.8	14.4	25	*17
10:00 Crossroads (ABC) (r)	12.1	8.6	16	63
Law & Order (NBC) (r)	11.5	8.5	15	*64

Thursday, September 17, 1992

	Viewers	Rating	Share	Rank
8:00 Top Cops (CBS)	17.2	11.8	21	35
Delta (ABC)	13.9	10.1	18	*46
The Cosby Show (NBC) (r)	14.1	9.9	17	*52
The Simpsons (Fox) (r)	14.9	9.5	17	55
8:30 Martin (Fox)	13.7	8.8	15	*61
Room for Two (ABC)	11.7	8.4	14	*66
9:00 Cheers (NBC) (r)	19.6	13.8	23	19
Street Stories (CBS) (r)	17.7	12.5	21	*30
Homefront (ABC)	13.7	9.2	15	57
Heights (Fox)	5.8	4.4	7	*87
10:00 PrimeTime Live (ABC)	20.8	15.9	29	9
Night Court (NBC) (r)	14.3	10.1	19	*46
Middle Ages (CBS)	9.9	7.2	13	75

Top 10

- Roseanne (ABC)
- Delta (ABC)
- Home Improvement (ABC)
- 60 Minutes (CBS)
- Murphy Brown (CBS)
- Murder, She Wrote (CBS)
- Murphy Brown (CBS)
- Coach (ABC)
- PrimeTime Live (ABC)
- Miss America Pageant (NBC)

Network ratings

- For the week:
- CBS: 12.6
 - ABC: 11.9
 - NBC: 10.5
 - Fox: 7.1
- Season to date:
- CBS: 12.1
 - ABC: 11.5
 - NBC: 10.8
 - Fox: 7.8

Evening news

- For the week:
- ABC: 8.4
 - CBS: 8.1
 - NBC: 7.5
- Last week:
- ABC: 8.5
 - CBS: 7.9
 - NBC: 7.6

Bottom 5

- America's Most Wanted (Fox)
- Heights (Fox)
- Parker Lewis (Fox)
- Bill & Ted's Adventure (Fox)
- Likely Suspects (Fox)

Friday, September 18, 1992

	Viewers	Rating	Share	Rank
8:00 Golden Palace (CBS)	18.5	13.0	25	24
Family Matters (ABC)	19.7	11.6	23	*38
Final Appeal (NBC)	10.8	8.0	15	69
America's Most Wanted (Fox)	6.0	4.5	9	86
8:30 Bob (CBS)	17.0	12.2	23	34
Step by Step (ABC)	20.2	11.7	22	*36
9:00 Picket Fences (CBS)	17.3	12.7	24	*27
Dinosaurs (ABC)	18.7	10.9	20	42
Round Table (NBC)	11.5	8.3	16	68
Sightings (Fox)	7.7	5.2	10	*83
9:30 Camp Wilder (ABC)	14.9	9.0	17	*59
Likely Suspects (Fox)	4.9	3.4	6	90
10:00 20/20 (ABC)	18.9	12.8	24	26

Saturday, September 19, 1992

	Viewers	Rating	Share	Rank
8:00 Cops (Fox)	12.4	8.4	17	*66
Here and Now (NBC)	11.7	7.8	16	70
Covington Cross (ABC)	11.4	7.4	14	73
Frannie's Turn (CBS)	8.8	6.5	13	78
8:30 Cops 2 (Fox) (r)	15.0	9.9	19	*52
Out All Night (NBC)	13.1	8.5	16	*64
Brooklyn Bridge (CBS)	8.0	6.2	12	80
9:00 Empty Nest (NBC)	19.7	12.9	23	25
Tightrope (ABC) (r)	13.5	9.3	17	56
'Crocodile' Dundee II (CBS) (r)	13.1	9.0	16	*59
Code 3 (Fox)	10.5	6.8	12	77
9:30 Nurses (NBC)	18.7	12.6	23	29
The Edge (Fox)	7.7	5.3	10	82
10:00 Miss America Pageant (NBC) (s)	22.9	15.6	32	10

Sunday, September 20, 1992

	Viewers	Rating	Share	Rank
7:00 60 Minutes (CBS)	26.3	18.6	34	*3
Life Goes On (ABC)	13.4	9.1	16	58
Secret Service (NBC)	7.0	5.0	10	85
Bill & Ted's Adventure (Fox) (r)	5.8	3.8	7	89
7:30 Parker Lewis (Fox)	6.5	4.4	8	*87
8:00 Murder, She Wrote (CBS)	24.6	17.3	27	6
America's Home Videos (ABC)	21.3	12.3	19	*32
I Witness Video (NBC)	16.9	10.1	16	*46
In Living Color (Fox) (r)	14.8	9.7	15	54
8:30 Funniest People (ABC)	20.7	11.7	18	*36
Roc (Fox)	13.9	8.8	13	*61
9:00 Terror on Track 9 (CBS)	22.0	15.4	25	11
Married... With Children (Fox)	21.4	13.1	20	23
Danger Island (NBC)	18.5	11.6	19	*38
Somebody's Daughter (ABC)	14.4	10.2	16	45
9:30 Herman's Head (Fox)	15.3	10.1	16	*46
10:00 Flying Blind (Fox)	9.1	6.3	10	79
10:30 Down the Shore 2 (Fox)	7.1	5.2	9	*83

NNE': Premiere e Nielsen chart.

S wins h some friends

Gable AY

ur faces — some in s — proved to be a nner for CBS for the ended Sunday. f its new series made wings: Hearts Afire

SENS

ie Post and John Rit- 13; The Golden Pal- ng three of the four irls at 24; and Bob new Bob, No. 34. , She Wrote kicked h season at No. 6. broadcasts of the 3rown baby shower were Nos. 7 and 5. C's Roseanne, back v year with money the Conners and a iage, took No. 1, the ing for a returning e Cosby in 1989.

re's audience helped ere of Delta, starring e, to No. 2. ss America Pageant lace NBC's highest- ram at No. 10. Sein- liere tied for No. 30; lle's new series Out ied at No. 64. ew sketch comedy ranked No. 82.

urphy,' this page

- star (with John Ritter) of the new CBS Monday hit HEARTS AFIRE, starred in what long-running comedy series?
- ACE's "golden girl" Rose (Betty White) hails from what Minnesota town?
- GE's Marion Ross starred for 11 seasons in what series?
- star Jay Thomas won an Emmy for what other CBS Monday comedy?
- The town of EVENING SHADE is located in what Southern state?
- What branch of the armed forces is MAJOR DAD in?



Say you have no secrets? Not so fast! Whether you're a celebrity or an ordinary Joe, there just may be someone out there trying to make your personal business