



New South Wales Government

NEW SOUTH WALES

REDISTRIBUTION OF
ELECTORAL DISTRICTS
2013

ELECTORAL DISTRICTS
COMMISSIONERS' REPORT



NEW SOUTH WALES

**REDISTRIBUTION OF
ELECTORAL DISTRICTS
2013**

**PARLIAMENTARY ELECTORATES AND ELECTIONS ACT 1912
CONSTITUTION ACT 1902**

**ELECTORAL DISTRICTS
COMMISSIONERS' REPORT**

PROCLAIMED ON 18 SEPTEMBER 2013

**ELECTORAL DISTRICTS COMMISSIONERS' REPORT ON THE
2013 NEW SOUTH WALES REDISTRIBUTION OF ELECTORAL DISTRICTS**



Data Copyright © New South Wales Electoral Commission, 2013

Maps Copyright © Land and Property Information New South Wales, 2013

Printed by Land and Property Information New South Wales

ISBN 978-0-9923447-0-2

Proudly printed in Australia

CONTENTS

COMMISSIONERS' REPORT	iv
New South Wales Index Map	xiv
Illawarra Index Map	xvi
Central Coast Index Map	xvii
Metropolitan Index Map	xviii
STATISTICAL SUMMARY	XX

2013 NSW State Districts Redistribution – Determined Districts

Albury 3	Granville65	Orange..... 125
Auburn 5	Hawkesbury67	Oxley..... 127
Ballina..... 7	Heathcote69	Parramatta..... 129
Balmain 9	Heffron71	Penrith..... 131
Bankstown 11	Holsworthy73	Pittwater 133
Barwon..... 13	Hornsby75	Port Macquarie..... 135
Bathurst 15	Keira77	Port Stephens 137
Baulkham Hills..... 17	Kiama79	Prospect..... 139
Bega 19	Kogarah81	Riverstone 141
Blacktown..... 21	Ku-ring-gai83	Rockdale..... 143
Blue Mountains23	Lake Macquarie85	Ryde 145
Cabramatta25	Lakemba.....87	Seven Hills 147
Camden27	Lane Cove89	Shellharbour..... 149
Campbelltown.....29	Lismore.....91	South Coast..... 151
Canterbury31	Liverpool93	Strathfield..... 153
Castle Hill33	Londonderry.....95	Summer Hill 155
Cessnock35	Macquarie Fields.....97	Swansea 157
Charlestown.....37	Maitland99	Sydney 159
Clarence.....39	Manly 101	Tamworth 161
Coffs Harbour41	Maroubra..... 103	Terrigal..... 163
Coogee43	Miranda 105	The Entrance 165
Cootamundra45	Monaro..... 107	Tweed 167
Cronulla47	Mount Druitt..... 109	Upper Hunter 169
Davidson49	Mulgoa 111	Vaucluse 171
Drummoyne.....51	Murray 113	Wagga Wagga..... 173
Dubbo53	Myall Lakes..... 115	Wakehurst..... 175
East Hills55	Newcastle 117	Wallsend..... 177
Epping.....57	Newtown..... 119	Willoughby..... 179
Fairfield59	North Shore 121	Wollondilly..... 181
Gosford.....61	Northern Tablelands..... 123	Wollongong..... 183
Goulburn63	Oatley 125	Wyong 185

COMMISSIONERS' REPORT

Appointment

The Electoral Districts Commissioners were appointed by the Governor of New South Wales, Her Excellency Professor Marie R Bashir AC CVO, under commission dated 29 October 2012, pursuant to the *Parliamentary Electorates and Elections Act 1912*. The Honourable Keith Mason AC QC, a retired judge of the Supreme Court, was appointed as Chairman. Mr Colin Barry, the Electoral Commissioner and Mr Des Mooney, the Surveyor General were the other two members.

The Redistribution Process

On 4 February 2013 notice of the determined redistribution was published in the Government Gazette. Newspaper advertisements were also published in major metropolitan and regional newspapers and in papers circulating in each district. Suggestions and comments on suggestions were received and made available for public inspection, with almost the entirety of those activities being via the redistribution website (www.redistribution.nsw.gov.au).

Having considered all suggestions and comments, the Commissioners proposed district boundaries and names. Notice was published in the Government Gazette on 17 June 2013. The proposals were also published on the website with accompanying mapping resources and data files. A Report dated 17 June 2013 (with minor appendix amendments on 24 June 2013), available from the website, set out the Commissioners' reasons for the proposed alterations.

Interested persons and organisations were invited to lodge suggestions or objections on those proposed alterations on or before 17 July 2013. Over 260 suggestions or objections were received and made available for public inspection soon after.

The Commissioners considered the suggestions or objections and, as required by the *Parliamentary Electorates and Elections Act 1912*, held a Public Inquiry at The Portside Centre, Level 5, Symantec House, 207 Kent Street, Sydney on 5 August 2013. At that Inquiry thirteen oral submissions were made to the Commissioners by nine persons and groups and representatives of four political parties.

Because the Commissioners are of the opinion that the determined boundaries are not significantly different from the Commissioners' proposed boundaries released on 17 June 2013, there is no need for a further round of submissions or a further Inquiry. The number of electors whose enrolled district has changed from the proposal stage to the determination stage of the redistribution is 6,355 electors or 0.13% of the total state enrolment.

This final determination of names and boundaries of electoral districts is based upon the information gathered on behalf of the Commissioners (including the demographic data referred to below) and the submissions presented in writing and orally.

Legislative Requirements

The *Constitution Act 1902* requires a redistribution of electoral boundaries after two general elections have been conducted using the same electoral boundaries. It further provides that the boundaries of each proposed electoral district shall be so determined that, at the time the distribution is made, the number of persons entitled to vote at a general election of Members of the Legislative Assembly in each proposed electoral district is equal to a quotient from which the number of persons in each electoral District will not vary by more than $\pm 10\%$. Under this section, the quotient is obtained by dividing the number of persons entitled at that time to vote in any general election in all the proposed electoral districts by the number of electoral districts at the time of the redistribution.

As for the previous 2004 Redistribution, there are 93 Members of the Legislative Assembly in this 2013 Redistribution.

The *Parliamentary Electorates and Elections Act 1912* (hereafter "the Act") stipulates additional criteria to which the Commissioners must have regard and give due consideration, subject to complying with section 28 of the *Constitution Act 1902*. First, the Commissioners shall have regard to demographic trends within the State and, as far as practicable, endeavour to ensure on the basis of those trends that, at the "relevant future time" i.e. 13 April 2015, the number of electors enrolled in each electoral district will be equal (within a margin of allowance of 10 % more or less) to the average enrolment in electoral districts at that future time.

Second, and subject to the first criterion, the Commissioners shall give due consideration, in relation to each electoral district, to:

- community of interests within the electoral district, including economic, social and regional interests;
- means of communication and travel within the electoral district;
- the physical features and area of the electoral district;
- mountain and other natural boundaries; and
- the boundaries of the existing electoral districts.

Enrolment Data, Quotas and Trends

The figures used for the 2013 NSW Redistribution are as follows:

	Base date	Future time
	3 February 2013	13 April 2015
Number of electors	4,800,967	4,907,575
Number of electoral districts	93	93
Quota	51,623	52,770
Upper quota	56,786	58,047
Lower quota	46,461	47,493

Further details will be available on the redistribution website - www.redistribution.nsw.gov.au until the conduct of the 2015 State General Election and after that time from the New South Wales Electoral Commission (NSWEC) website www.elections.nsw.gov.au.

This data was obtained by the Commissioners from the enrolment data available from the NSWEC's own sources including references to other agencies mentioned later in this Report.

As well as being posted on the website, the information was set out in the June Report. No submission questioned this data. Nor did any submission challenge the following statement the Commissioners made about enrolment trends in that Proposed District Alterations Report:

*“An analysis of the current and projected enrolment statistics revealed an overall State increase since the 2004 Redistribution. It also showed a continuing decline in the number of electors in inland western New South Wales against the average state district enrolment. For example the existing districts of **Barwon** and **Murray-Darling** are predicted to decline in absolute enrolment terms to 2015 and there is no demographic evidence to show that that trend will reverse into the future.*

There are equivalent, albeit, lesser trends in districts moving towards the east of the State...

In contrast, the rising enrolment trends in the inner metropolitan region are quite robust, particularly in the short to medium term in the southern fringes of the Sydney CBD. This trend may extend for quite some years if the developments in the western fringe of the CBD take place as recently announced.

The Commissioners have had access to more accurate enrolment statistics and projected enrolment as a consequence of the New South Wales Electoral Commission’s (NSWEC) automatic enrolment process known as SmartRoll. The NSWEC has therefore been able to provide a more accurate base of current enrolment and projections on a Census Collection District (CCD) basis.

*These more precise enrolment and projected enrolment figures have enabled the Commissioners to construct districts much closer to the average enrolment. Consequently, the proposed redistribution has more districts closer to $\pm 2\%$ from the 2013 and 2015 enrolment averages than in the past. The Commissioners were able to minimise the number of districts that diverge to the maximum level of legal tolerance. While the **Riverstone** and **Camden** districts will be close to the maximum divergence from the average enrolment in 2013, the growth in both districts is anticipated to be very strong. This approach is more likely to preserve the important “one vote one value” principle over the two election periods to 2019....”*

The Commissioners remained of this view in finalising the determined district alterations.

Demographic Analysis

The Commissioners recognise that projected enrolment statistics must be the result of an analysis using a number of sources. Fundamental are the use of projected population statistics that are produced by government agencies. Both the Australian Bureau of Statistics (ABS) and the NSW Department of Planning and Infrastructure (DPI) were consulted regarding projected population figures. Additional “small-area” demographic expertise, as required by the relevant legislation, was also obtained. The conversion of that “population” data into “enrolment” data was undertaken using internal NSWEC enrolment expertise, newly acquired since the 2004 Redistribution as a result of the NSWEC’s new SmartRoll automatic enrolment service.

The Commissioners engaged the demographic services of the Victorian organisation .id (Informed Decisions) Pty Ltd (hereafter “.id”). .id is a politically neutral company of population experts, selected on the basis that they possess strong spatial capability, a keen understanding and knowledge of local government demographic trends with the added benefit of compatibility with the geo-spatial systems used by the NSWEC. .id’s involvement with the local government sector over the last 15 years has resulted in their ability to forecast the population of fringe areas around cities with emphasis on knowledge of local housing market developments.

State district enrolment projections used by the Commissioners were influenced by .id population projections in the regions noted in Table A below:

Table A – Demographic Analysis

2013 State District - Demographic Impact	LG Areas (Short Name) Examined:	2013 State District - Demographic Impact	LG Areas (Short Name) Examined:
Albury	Jerilderie	Monaro	Palerang
Auburn	Auburn		Queanbeyan
Barwon	Bogan	Murray	Conargo
	Coonamble		Murray
	Warrumbungle	Myall Lakes	Great Lakes
Baulkham Hills	The Hills	Newcastle	Newcastle
Blacktown	Blacktown	Penrith	Penrith
Camden	Camden	Port Macquarie	Greater Taree
Campbelltown	Campbelltown		Port Macquarie - Hastings
Castle Hill	The Hills	Shellharbour	Shellharbour
Charlestown	Lake Macquarie		Wollongong
	Newcastle	Strathfield	Burwood
Coffs Harbour	Coffs Harbour		Strathfield
Cootamundra	Junee	Summer Hill	Ashfield
Dubbo	Warrumbungle	Sydney	Sydney
Goulburn	Boorowa	Upper Hunter	Warrumbungle
	Goulburn	Vaucluse	Woollahra
	Upper Lachlan	Wallsend	Lake Macquarie
	Wingecarribee		Newcastle
	Yass Valley	Wollondilly	Wingecarribee
Lake Macquarie	Lake Macquarie		Wollondilly
Liverpool	Liverpool	Wollongong	Wollongong
Maitland	Maitland	Wyong	Wyong

Some Principles Applied

In the Proposed District Alterations Report dated 17 June 2013 accompanying the proposed redistribution, the Commissioners set out the statistical and other enrolment data upon which their recommendations were based. No submission questioned this enrolment data, which is referred to above.

The Report also laid out various principles taken into account, those impacting on boundaries being stated as follows:

*“The Commissioners have taken the strong view, as reflected in the legislation, that the principle of “one vote, one value” is paramount in the establishment of revised electoral boundaries in 2013 but, more importantly, at the time of the next two elections in 2015 and 2019. Therefore, the continuing declining enrolment trend in the western regions of the State, when combined with the growth in the metropolitan inner city region, have warranted the proposed abolition of one rural district, **Murrumbidgee**, and the proposed creation of a new district, **Newtown**, in inner Sydney.*

The Commissioners in delineating the proposed boundaries gave due consideration to maintain existing boundary configurations as far as practicable. The boundaries were also defined, where possible and particularly in rural and regional areas, to include whole Local Government Areas (LGAs) so as to reflect community of interest. This has resulted in a reduction in the number of LGAs split by electoral districts. Currently, 34 regional LGAs are split by existing boundaries and this is reduced to 12 under the proposed boundaries Close attention was also paid to major features such as national and state parks, roads, motorways and railways....”

Nothing advanced in response to the earlier Report has persuaded the Commissioners to change their views. Indeed, when finally determining the boundaries, the Commissioners were able to further reduce the number of rural and regional LG areas divided by electoral districts to 11 - see Table B below:

Table B - Regional LG Areas split by existing 2004 and determined 2013 electoral districts

Existing 2004 Regional LG Area Splits	Determined 2013 Regional LG Area Splits
Armidale Dumaresq	
Bega Valley	
Bellingen	
Bland	
Blayney	
Byron	
Cabonne	
Carrathool	
Cessnock	
Coffs Harbour	
Cowra	
Great Lakes	Great Lakes
Greater Taree	Greater Taree
Junee	
Lachlan	
Lismore	
Liverpool Plains	Liverpool Plains
Mid-Western Regional	Mid-Western Regional
Narrabri	
Narromine	
Palerang	
Port Macquarie-Hastings	Port Macquarie-Hastings
Port Stephens	Port Stephens
Richmond Valley	
Shoalhaven	Shoalhaven
Singleton	Singleton
Tamworth Regional	
Tenterfield	
Tumut	Tumut
Tweed	Tweed
Upper Lachlan	
Walcha	
Wingecarribee	Wingecarribee
Yass Valley	
34	11

The Commissioners do not understand the above principles to have been challenged in the responses to the proposed boundaries. It is recognised that some who responded in writing or gave oral evidence at the Inquiry were concerned about the physical size of the districts in the west of the State. The Commissioners say more about this later. There were also some submissions to the effect that the legislative criteria fail to pay due regard to the contribution and importance of rural communities compared to those in urban areas. The Commissioners believe that this debate is a matter for Parliament.

Two other broad matters deserve mention at this point.

One is obvious. The Commissioners did not consider the political effects of electoral boundaries.

The second relates to Section 28A of the Constitution Act which would trigger a “special distribution” in the event that more than one quarter of the number of electoral districts were to become “malapportioned” (as defined in Section 28A(2)) for a period of more than two months. The Commissioners are of the view that the determined boundaries do not in any way risk such an occurrence.

The principles applied with respect to the names of electoral districts will be outlined when those matters are addressed.

Determined District Alterations

Key Determinations

Abolished

The district of **Murrumbidgee** is determined to be abolished.

Created

The district of **Newtown** is determined to be created.

Re-named

The following districts are determined to be re-named:

- **Cootamundra** (formerly **Burrinjuck**)
- **Holsworthy** (formerly **Menai**)
- **Murray** (formerly **Murray-Darling**)
- **Prospect** (formerly **Smithfield**)
- **Seven Hills** (formerly **Toongabbie**)
- **Summer Hill** (formerly **Marrickville**)

Summary of Reasons

The Commissioners have taken the strong view, as reflected in the legislation, that the principle of “one vote, one value” is paramount in the establishment of revised electoral boundaries in 2013 but, more importantly, at the time of the next two elections in 2015 and 2019. Therefore, the continuing declining enrolment trend in the western regions of the state, when combined with the growth in the metropolitan inner city region, have warranted the determined abolition of one rural district, **Murrumbidgee**, and the creation of a new district, **Newtown**, in inner Sydney.

It has been determined that six districts are to change their name. This has been necessary as some district boundaries have changed sufficiently to move the current district name locality either well towards the district border or even out of the altered district completely.

The Commissioners have chosen to align water-adjacent boundaries to the hydrolines, lines at the centre of a watercourse, in bodies of water such as Port Jackson in order to firmly define the shore lines within their associated electoral district and so clarify the enrolment of those residing on fixed moorings or house boats. Having received no negative alternative view, this has been reflected in the determined boundary changes to districts. In some tables this new boundary principle has resulted in occasional minor anomalies when 2004 statistics are compared with the 2013 determinations.

Overview of Determinations by Region

Having received over 260 written submissions and heard oral presentations regarding the proposed district alterations, the Commissioners acknowledge that strong communities of interest develop throughout all areas of the State. However, the Commissioners must, when choosing between multiple options, comply with the overriding elector enrolment quota requirements set down in the Act. Where feasible, the Commissioners have minimised the number of rural and regional LG areas that are split by State district boundaries - see Table B.

Although a number of submissions were passionate in their support for a particular local community issue, the Commissioners have a responsibility to conduct a redistribution that complies with the Act across the State. The Commissioners are confident that any individual determined boundaries do not restrict community interactions.

The information set out below largely reproduces the Commissioners’ reasons from the Proposed District Alterations Report of 17 June 2013. The Commissioners note that most of the proposals received actual or tacit support in the suggestions and objections lodged in response to the proposed boundaries or the submissions made at the Public Inquiry.

The regional comments that follow are summaries of the determined district alterations and are intended to show the application of the statutory criteria and illustrate the Commissioners’ goals of:

- ensuring “one vote, one value”, so far as practical;
- maximising the potential to support community interests especially by minimising LG area splits in rural and regional areas; and
- balancing the generally declining rural enrolment with the relatively strong enrolment growth in regions within and adjacent to the metropolitan area.

For all determined districts, changes in the enrolments between the current boundaries and determined boundaries are detailed adjacent to the determined district maps which are located later in this Report.

As mentioned above, further detail can be obtained through the use of enrolment data and mapping resources on the redistribution website - www.redistribution.nsw.gov.au.

The Western Region - Determination Overview

The Commissioners considered a number of objections from individuals, groups and political parties relating to the physical size of electoral districts, particularly in the regions west of the Great Dividing Range, and the consequential significant distances between local Members of Parliament and their constituents. While the strong concern regarding all of the issues that surround this geographical separation is acknowledged, continuous decline in the number of electors in inland New South Wales and the overriding numerical constraints imposed by the Act limit the number of options that can be introduced in this region.

Numerous submissions were received regarding the proposed geographic area of the altered district of **Barwon**. To reinforce the position expressed in the previous paragraph, the redistribution task is one that requires the careful balance of whole of the State population/enrolment demographic trends against the inescapable reality of declining enrollees per unit area in the western regions. Consequently the Commissioners have determined that there should be no change to that already proposed for the **Barwon** district.

Barwon district is determined to be bordered in the north and west by Queensland and South Australia and now includes the whole of the Unincorporated Area and the whole of the LG areas of Central Darling Shire, Bourke Shire, Cobar Shire, Brewarrina Shire, Bogan Shire, Lachlan Shire, Walgett Shire, Coonamble Shire, Warren Shire, Gilgandra Shire, Narrabri Shire, Warrumbungle Shire and Broken Hill City.

Murray-Darling, now bordered by the district of **Barwon** in the north, the borders of South Australia and Victoria in the west and south respectively, leads to the determination to re-name the district **Murray**, a name for a district of similar geographic location and historical significance dating back to the early part of last century. The determined district now contains the whole of the LG areas of Wentworth Shire, Balranald Shire, Hay Shire, Carrathool Shire, Griffith City, Leeton Shire, Murrumbidgee Shire, Conargo Shire, Deniliquin, Wakool Shire, Berrigan Shire and Murray Shire.

Albury district retains Corowa Shire Council reflecting the close community links within this region and gains the LG areas of Jerilderie and Urana Shires.

Rural Regions - West of the Divide - Determination Overview

Having a need to satisfy enrolment levels in inland districts and allow for long term declining enrolment, the Commissioners have determined that a district must be abolished in this region. This also permits the maintenance of LG areas as whole inclusions within districts, thereby reflecting established communities of interest. The Commissioners have determined that the existing district of **Murrumbidgee** be abolished and those electors included in the surrounding districts of **Murray**, **Barwon** and **Burrinjuck**.

Burrinjuck district has consequentially moved towards the west leading the Commissioners to determine re-naming the district as **Cootamundra** in recognition of the locality towards the centre of the altered district.

Impacted by the south-east movement of the growing metropolitan and surrounding districts, **Goulburn** district moves generally west to compensate. Since the City of Goulburn remains the predominant urban feature of this district, the name **Goulburn** will be retained.

In the central and northern regions, continuing the rural focus of maintaining LG areas as much as possible, it is determined that significant changes occur in the following districts:

- **Orange** district now contains only the whole LG areas of Orange City, Forbes Shire, Parkes Shire and Cabonne;
- **Dubbo** district contains the whole LG areas of Dubbo City, Narromine Shire and Wellington as well as that portion of the Mid-Western Regional LG area that is currently in **Dubbo** district, such that both **Orange** and **Dubbo** districts shift to an east-west alignment;
- **Bathurst** district now includes all of the LG area of Blayney Shire;
- In order to maintain the strong community of interest in the Mid-Western Regional LG area, the three districts of **Dubbo**, **Bathurst** and **Upper Hunter** continue to share the area as currently divided; and
- **Northern Tablelands** district gains the LG area of Moree Plains Shire from **Barwon** district and loses the LG area of Tenterfield Shire to **Lismore** district.

North Coast Region - Determination Overview

The Commissioners took into consideration submissions regarding the proposed variations to the areas of Killabakh, Marlee, Elands and surrounding localities in the Greater Taree City Council which would remain in the district of **Oxley** under the proposed boundaries. After some deliberations, the decision was made to include this area in the district of **Myall Lakes** to reflect the strong community of interest that exists between these localities and those to the west and south. The alteration of this boundary does not constitute a significant variation from the proposed electoral boundaries or the current and projected enrolment quotas. Moreover this results in the Greater Taree City Council being included in only two districts rather than three.

Generally slightly under quota, the region is restrained by the Queensland border and the Pacific Ocean and then the slightly less defined Great Divide in the west.

As for the rural regions, minimising the division of LG areas has been a focus, the consequence of which has been the determinations that:

- **Tweed** district largely retains its existing boundaries;
- the western border of the district of **Ballina** moves to the western border of the LG area of Byron Shire;
- **Lismore** district has gained the western portion of the Tenterfield Shire Council to maintain enrolment levels and bringing all of the Council into the one district;
- **Clarence** district contains the whole of the LG areas of Clarence Valley and Richmond Valley;
- **Coffs Harbour** district contains the whole of Coffs Harbour City Council;
- **Oxley** district moves closer to the coast as there is some LG area rationalisation along its western border impacting both **Tamworth** and **Northern Tablelands** districts and along its southern border impacting both **Myall Lakes** and **Upper Hunter** districts;

- **Port Macquarie** district continues to contain the eastern portion of the LG area of Port Macquarie-Hastings with some rationalisation around the Telegraph Point and Upper Lansdowne localities to allow polling place access to isolated electors. Lord Howe Island remains in this district; and
- **Myall Lakes** district generally remains stable other than the northerly portion of the Greater Taree City Council area.

Hunter to the Central Coast - Determination Overview

A number of submissions were received in relation to the proposed boundaries between the districts of **Charlestown**, **Lake Macquarie**, **Newcastle** and **Wallsend**. After some detailed analysis, the Commissioners made some minor adjustments to the proposed boundaries between **Lake Macquarie** and **Wallsend** (Glendale locality), **Lake Macquarie** and **Charlestown** (Cardiff South and Warners Bay localities) and **Newcastle** and **Wallsend** (Sandgate locality) with the net effect of including whole localities in electoral districts and meeting quota requirements in this region. Submissions relating to the locality of Redhead were not able to be accommodated for elector quota reasons.

The region's complex coastal geography and the constraints imposed by the Hawkesbury River in the south and the relatively sparse enrolment in the LG areas in the Upper Hunter district in the north have resulted in determinations that:

- **Port Stephens** district reverts largely to the Port Stephens Council area with the loss of its previous Newcastle City Council component;
- **Maitland** district contains the whole of the area of Maitland City Council;
- **Wallsend** district contains the western portion of the Newcastle City Council area;
- Newcastle City Council area, previously split between 5 districts, is determined to be split between the Newcastle regional districts of **Newcastle**, **Wallsend** and **Charlestown**. **Newcastle** district now includes some localities north of the Hunter River;
- **Charlestown** district gains the Redhead locality from **Swansea** district;
- **Swansea** district gains the north eastern portion of **Wyong** district (San Remo locality);
- **Wyong** district now includes the western portion of Wyong Shire Council area but loses much of the Berkeley locality to **The Entrance** district; and
- **Gosford** district loses the Springfield locality to **Terrigal** district but gains the Somersby and Narara localities from **The Entrance** district.

South Coast (including Sutherland Region) - Determination Overview

A number of submissions were received regarding the proposed boundary between the districts of **Kiama** and **South Coast** dividing the locality of Tomerong. The Commissioners determined that the number of electors was small enough to allow the whole of the locality of Tomerong to be included in the district of **South Coast** without adversely impacting on the current and projected quotas for the districts of **Kiama** and **South Coast**. While examining this section of boundaries, it was also noted that a small portion of the locality of Falls Creek was divided, so this was also adjusted to include the whole locality of Falls Creek in the district of **Kiama**.

Bound by the Victorian border in the south, the Pacific Ocean in the east, the Woronora River and Botany Bay in the north and the Great Divide in the west, this region has mixed growth trends with a slight overall deficit. This has resulted in the following determinations:

- From the southern extremity, **Bega** district has gained the Bemboka/Bega Valley locality from **Monaro** district, with **Monaro** district also losing its portion of the Yass Valley Council area to **Goulburn** district in the north, thus uniting this Council into the one district;
- Robust enrolment trends in the **South Coast** district and relative declines in the Illawarra region have resulted in the need for the **Kiama** district to cross over the Shoalhaven River to gain the south-west Nowra region from the **South Coast** district;
- **Kiama** district now follows the Kiama Municipality Council area boundary in the west losing the Robertson region of the Wingecarribee Shire Council area to **Goulburn** district;
- The **Shellharbour**, **Wollongong** and **Keira** districts at their northern edge move into the **Heathcote** district and, at their southern **Shellharbour** district edge, gain the growing Shell Cove locality;
- The northern edge of **Heathcote** district moves to gain the localities of Menai and Bangor from the **Menai** district;
- **Menai** district, having lost the locality of Menai to **Heathcote** district, is determined to change its name to **Holsworthy** district; and
- Having received a number of submissions to the proposals for the Sutherland region, the Commissioners determined that the boundaries would remain the same as those proposed i.e.:
 - o **Miranda** district changes to an east-west orientation to gain Alford's Point and Illawong localities from the existing **Menai** district and now includes the majority of the locality of Miranda, uniting the Miranda shopping region and those Sutherland Shire Council communities along the Georges River; and
 - o **Cronulla** district also moves to a more east-west orientation as it gains the southern portion of **Miranda** district and loses the Sylvania Waters locality to **Miranda** district.

The Hume Highway Corridor and South West Sydney - Determination Overview

With no change in the number of districts, and given the geographic constraints of the Hawkesbury River in the north and the Blue Mountains in the west, this region needs to absorb the differing enrolment trends of the metropolitan and regional areas.

The Commissioners received a number of written and oral submissions in relation to the division of Yass Valley Council between the districts of **Goulburn** and **Monaro**. This is an LG area that is currently split under the existing electoral district boundaries and the Commissioners had intended to expand this split to incorporate the locality of Gundaroo. However, after due consideration of the submissions from concerned residents and Council and examining the impact of the suggested change on the current and projected quotas, the Commissioners determined that the Yass Valley Council is better incorporated in its entirety in the district of **Goulburn**. The variation to the quota is not significant enough to deviate from the principle of including whole LG areas where possible.

As the Commissioners have determined to abolish the district of **Murrumbidgee**, the consequential change moves north up the Hume Highway leading to the determination that:

- With the move of **Cootamundra** (the renamed **Burrinjuck**) district westward, **Goulburn** district now has an east-west orientation as it includes all of the LG areas of Goulburn-Mulwaree, Boorowa, Upper Lachlan Shire, Yass Valley and a significant portion of Wingecarribee Shire;
- **Wollondilly** district gains the eastern portion of **Goulburn** district (Mittagong, Bowral and Burradoo localities) and loses the south-western portion of Campbelltown City Council area (Menangle Park and Ambarvale localities) to **Campbelltown** district. In addition it loses the Camden Park locality to **Camden** district;
- **Campbelltown** district loses its northern region, towards the locality of Ingleburn, to the **Macquarie Fields** district;
- **Camden** district loses its Campbelltown City Council area component to both **Campbelltown** and **Macquarie Fields** districts;
- **Camden** district gains the relatively sparsely populated southern regions of **Mulgoa** district (the localities of Greendale, Badgerys Creek and Wallacia) and gains the Austral locality of the **Macquarie Fields** district;
- **Macquarie Fields** district moves south losing the Prestons and Lurnea localities to the **Holsworthy** (previously **Menai**) district;
- **Liverpool** district contracts to the east with its western semi-rural localities moving into **Mulgoa** district; and
- **Cabramatta** district remains east-west orientated running from Lansvale to Bonnyrigg Heights.

Sydney North Shore and the Hills Region - Determination Overview

With enrolment patterns that generally follow state-wide trends, the North Shore region of metropolitan Sydney has relatively minor needs for district boundary changes other than being slightly enrolment deficient. The enrolment excess in **Riverstone** district flows east to satisfy that deficit, consequentially causing relatively minor variations from west to east.

The Commissioners are of the view that the significance of LG boundaries diminishes in metropolitan districts, compared to rural and regional areas. LG boundaries are regularly traversed, such as for the purposes of shopping and recreation, and this is also evident in the voting pattern locations of electors. Consequentially, the Commissioners have sought, as far as practicable, to retain whole localities within metropolitan districts in order to maintain community of interest. At election time, the locations of polling venues become of prime importance to electors. These locations have been considered when delineating the determined boundaries, in order to reduce elector confusion and also reduce the number of absent votes taken.

The following outline describes the flows or general movements of the determinations in this region:

- **Hawkesbury** district trends south-west;
- **Castle Hill** district moves north into more rural areas;
- Consequentially **Baulkham Hills** district tends to move east;
- **Hornsby** district gains more of the northerly portions of the Hornsby Shire Council area and also gains Thornleigh and Pennant Hills localities from **Epping** district;
- **Ku-ring-gai** district loses Lindfield locality to augment the lower north shore region but gains most of the Pymble locality to Mona Vale Road; and
- **Davidson** district crosses Boundary Street on its southern border to gain Castle Cove locality from **Willoughby** district which itself gains Crows Nest locality from the enrolment positive **North Shore** district.

Sydney - Southern Metropolitan Region (Vaucluse east to Auburn and south to Kogarah) - Determination Overview

In the enrolment sense this area of metropolitan Sydney is dominated by the need to share the enrolment excesses of the **Sydney** and indirectly **Riverstone** districts. Locked in by the Blue Mountains in the west, the numbers needed to be shared from **Riverstone** district have been achieved predominantly by the expansion of existing north-western districts further into the north and west. The remaining numbers to be shared from **Sydney** district have required a new district, determined to be called **Newtown**, in the growth area south of the Sydney CBD. This causes a consequential trend to the west by the existing districts along Parramatta Road.

A number of submissions were received objecting to the placement of Centennial Park in the district of **Heffron** rather than **Sydney**. At times, there was a suggestion that only a member whose electoral district included a feature such as Centennial Park could effectively represent persons concerned about the welfare of such an icon. The Commissioners could not agree with such a proposition. Alternatively, the submissions focussed upon the community of interest shared by the residents living adjacent to the Park and Paddington. However the large population growth in the inner city has rendered it impossible to maintain all localities historically in the district of **Sydney** within that one district without having an adverse impact on the current and projected enrolment quotas. Taking this into account, the Commissioners decided against the suggested alteration to include Centennial Park in the district of **Sydney**.

The significant aspects of the proposal are:

- **Sydney** district loses the park localities of Moore Park and Centennial Park to **Heffron** district, the Chippendale and Surry Hills localities to the new district of **Newtown** and the western portion of the locality of Ultimo to **Balmain** district;
- **Coogee** district loses the Kensington locality to **Heffron** district and gains the South Coogee locality from **Maroubra** district;
- **Maroubra** district then flows north and west around the top of Botany Bay gaining the localities of Pagewood and Daceyville;
- South-west of the Sydney CBD it is determined that the western portion of the existing **Balmain** district, the eastern portion of the existing **Strathfield** district, the eastern portion of the existing **Canterbury** district, **Marrickville** district and the southern portion of the **Sydney** district be transformed into two districts, one new and one renamed:
 - o The new district of **Newtown** in the east, a growth area centred on the locality of Newtown and located south of Parramatta Road; and
 - o With **Marrickville** district now split, the newly named **Summer Hill** district to the west and north of Parramatta Road;
- Consequentially the remaining inner west districts all trend west until the eastern edge of **Mulgoa** district;
- Districts north of the Georges River also move slightly to the west moving **Lakemba** district into a north-south orientation and **Bankstown** district to move slightly to the north-west;

- The Commissioners considered the written and oral submissions in relation to the proposed boundaries in the Carss Park locality. The Commissioners believe a stronger community of interest exists to the north in the district of **Kogarah** rather than to the east where a physical boundary (a canal and parkland) separates Carss Park from the neighbouring locality of Kogarah Bay. It was therefore decided to make no further change to the proposed boundaries. This is also in keeping with the existing boundary in the area; and
- **Auburn** district gains South Granville locality from **Granville** district.

Western Sydney to the National Parks - Determination Overview

Bound by the Blue Mountains in the west and as discussed previously, this region is also impacted by the over-enrolment in **Riverstone** and **Sydney** districts. Excess enrolment from the **Riverstone** district has already been mentioned as moving to the north and east, but it also impacts through the northern portion of **Londonderry** district and then down to the south until the trend meets that moving north from the south-western districts along the Hume Highway. In particular:

- **Hawkesbury** district now contains the whole of the Hawkesbury City LG area;
- The Commissioners received over 45 submissions from individuals, organisations and political parties in relation to the proposed movement of Mt Wilson, Mt Irvine and Mt Tomah from the district of **Blue Mountains** to the district of **Hawkesbury**. The Commissioners were persuaded that the communities of interest were significant enough to retain these localities in the district of **Blue Mountains** and found that the quotas in the two districts were not adversely impacted by this minor change.
- The western portion of **Penrith** district has retained the localities of Glenbrook and Lapstone and gained the northern portion of Cranebrook locality;
- **Mulgoa** district changes to an east-west orientation with the existing **Smithfield** district contracting east and north into **Blacktown** and **Toongabbie** districts. This movement has prompted the determination to rename **Smithfield** district as **Prospect** district;
- Both **Blacktown** and **Toongabbie** districts move east to the extent that the Commissioners have determined to rename **Toongabbie** district as **Seven Hills** district; and
- Both **Granville** and **Fairfield** districts compact as the **Riverstone** district inspired southerly movement meets both the **Sydney** district inspired westerly movement and the **Camden** district inspired northerly movement.

Further Information - New Determined Boundaries

Maps depicting the determined new district boundaries can be accessed through the redistribution website (www.redistribution.nsw.gov.au) from the date of Proclamation, 18 September 2013.

The maps to be made available, as for the proposed boundaries, will be available in a number of formats and will allow readers to view the determined boundaries at differing levels of detail. It is recommended that these resources are used in conjunction with the mapping and written details contained in this Report. The mapping resources available are:

- Printable maps with index maps of NSW covering four regions and the 93 individual determined districts. These maps will be provided in various resolutions to ease any potential download issues;
- Google maps tool displaying the determined district alterations including the election day polling places that were used by the NSWEC at the NSW State General Election in March 2011;
- The Electoral Channel on the Land and Property Information's (LPI) SIX website for scrutiny of the current 2004, the June 2013 proposed NSW district alterations and September 2013 determined NSW district boundaries. The current federal division and LG area boundaries can also be displayed. A help document is provided for users on the redistribution website; and
- GDA94 Geographical MapInfo Mid/Mif files for use in Geographical Information Systems.

Acknowledgements

The Commissioners are grateful to all who provided submissions in connection with this redistribution.

The Commissioners particularly thank the Secretary Crystal Bratton, the officers of the NSW Electoral Commission (Amanda Brookes, Bronwyn Butland, Melinda Lee, Belinda Manewell, Jessica Powell, Paul Beeren and Richard Carroll) and the officers of the Land and Property Information, a division of the Department of Finance and Services (Michael Dare and Ian Palmer).



A handwritten signature in black ink, appearing to read 'K Mason', with a long horizontal flourish extending to the right.

.....
The Honourable Keith Mason AC QC (Chairperson)



A handwritten signature in black ink, appearing to read 'Des Mooney', with a long horizontal flourish extending to the right.

.....
Des Mooney (Surveyor General, New South Wales)



A handwritten signature in black ink, appearing to read 'Colin Barry', with a long horizontal flourish extending to the right.

.....
Colin Barry (Electoral Commissioner)

Electoral Districts Commissioners for New South Wales

12 September 2013

INDEX MAPS

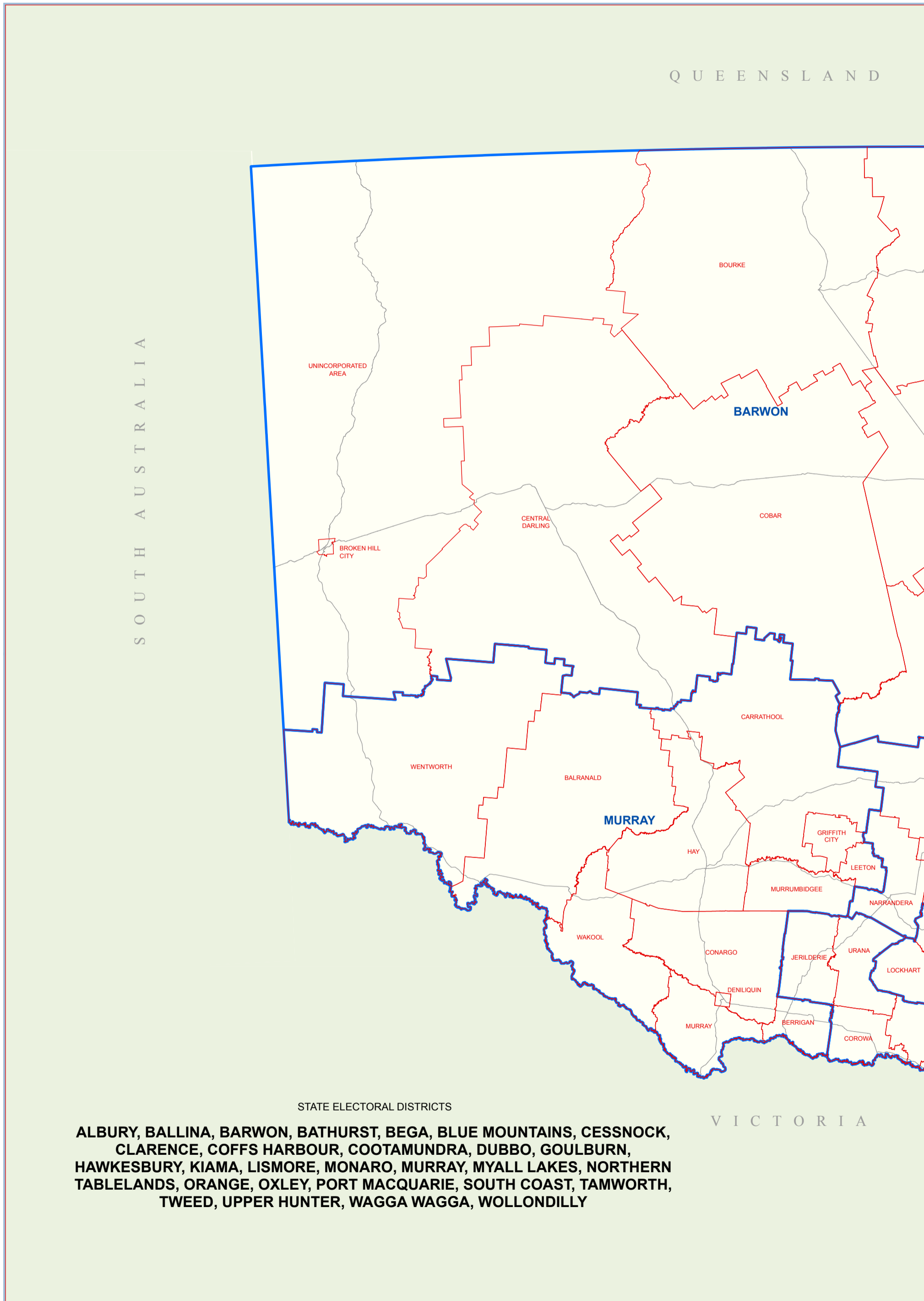





 2013

 STATE OF NEW SOUTH WALES

NEW SOUTH WALES INDEX MAP

 as determined by the Electoral Districts Commissioners,

 pursuant to the Parliamentary Electorates and Elections Act, 1912

 Constitution Act, 1902

 September 2013

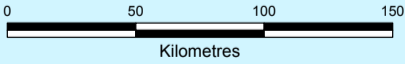

2013 Redistribution Electoral District names and boundaries [KIAMA](#)

 Local Government Area names and boundaries [KIAMA](#)

 (as at June 2013)

© Land and Property Information (a division of the Department of Finance and Services) 2013

 © NSW Electoral Commission 2013

 Disclaimer: This map has been generated by various sources and is provided for information purposes only. Land and Property Information (LPI), a division of the Department of Finance and Services and NSW Electoral Commission (NSWEC) do not warrant or represent that the information is free from errors or omission, or that it is exhaustive. LPI and NSWEC give no warranty in relation to the information. LPI and NSWEC accept no liability for loss, damage, or costs that you may incur relating to any use or reliance upon the information in this map.

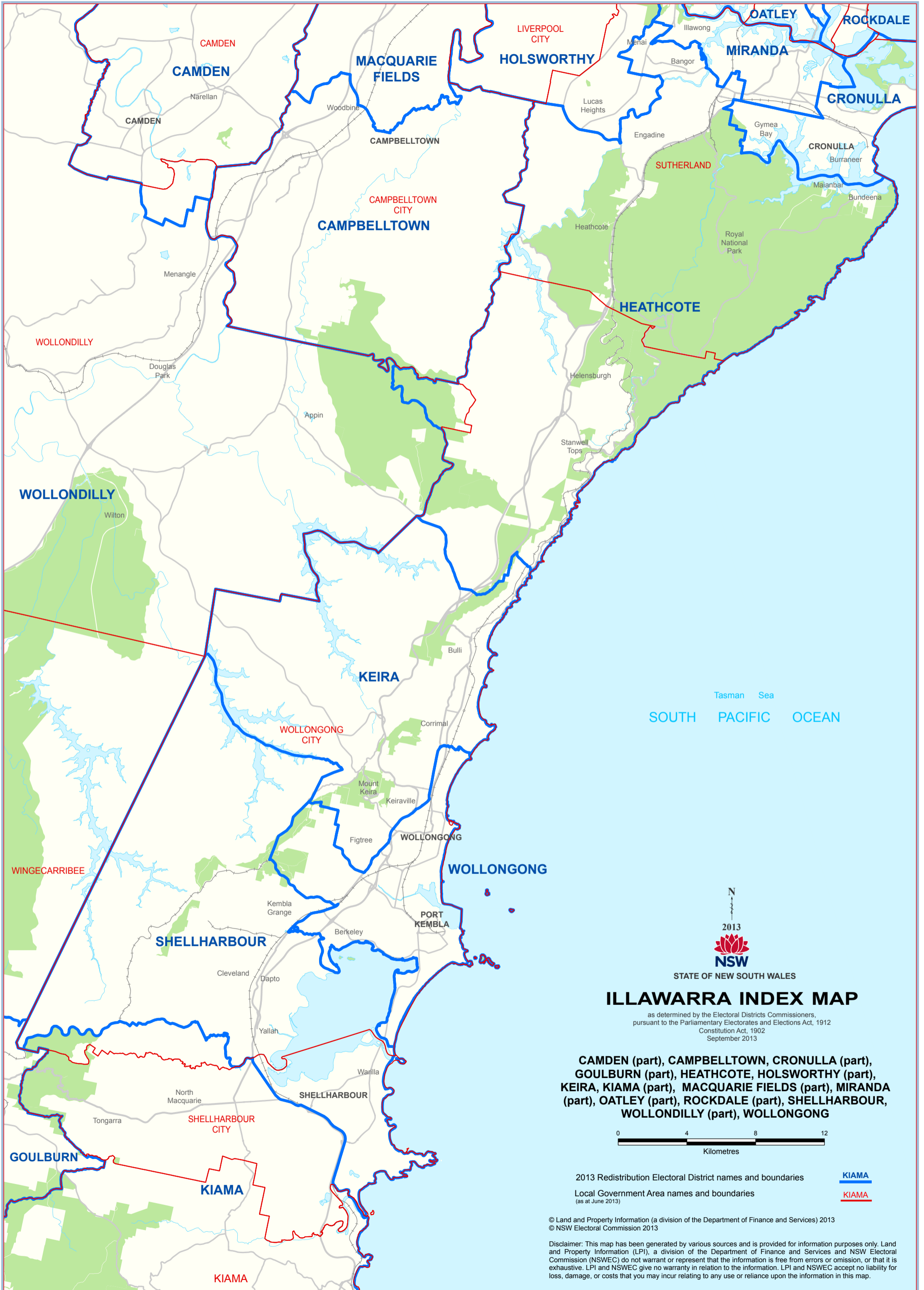

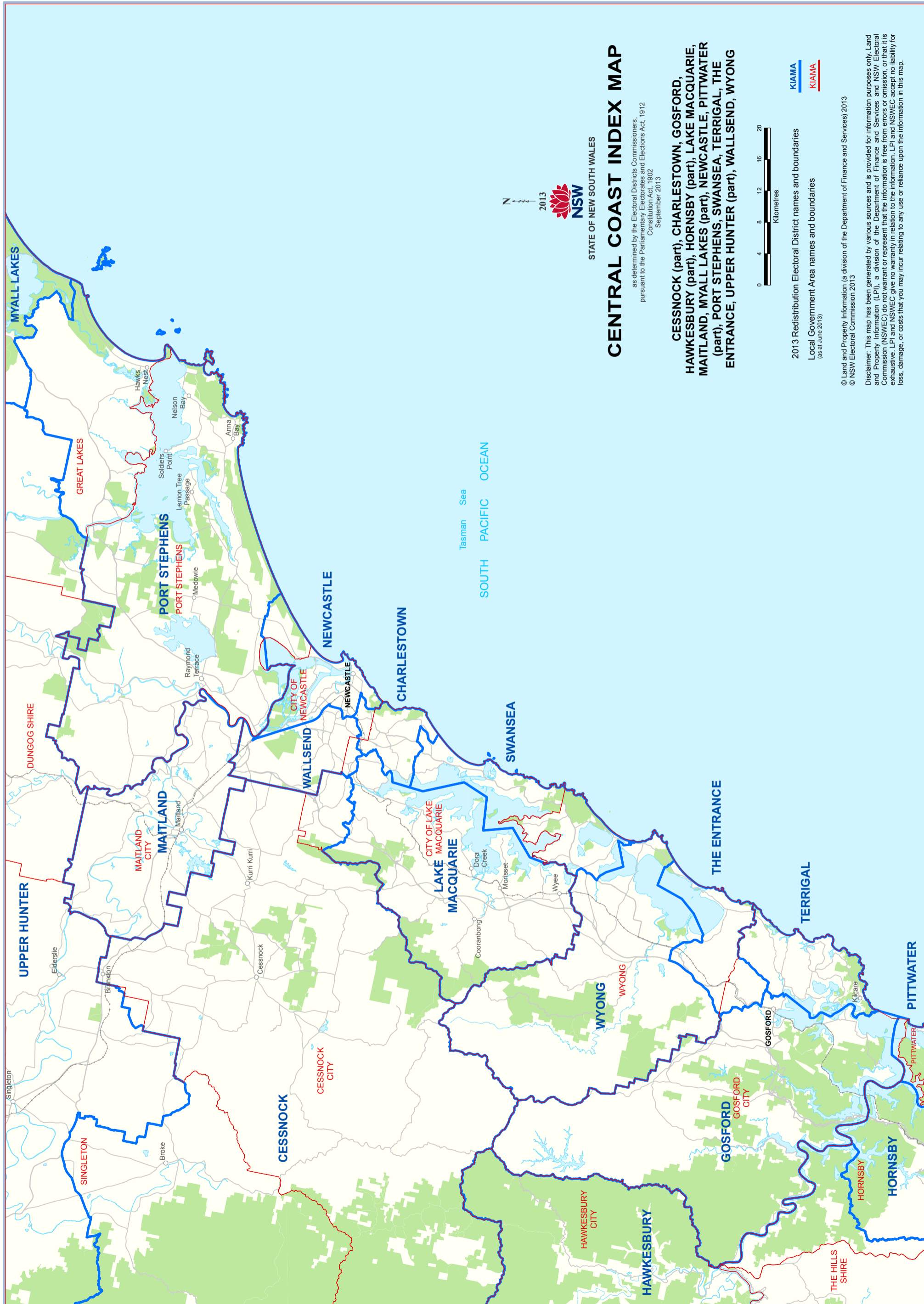

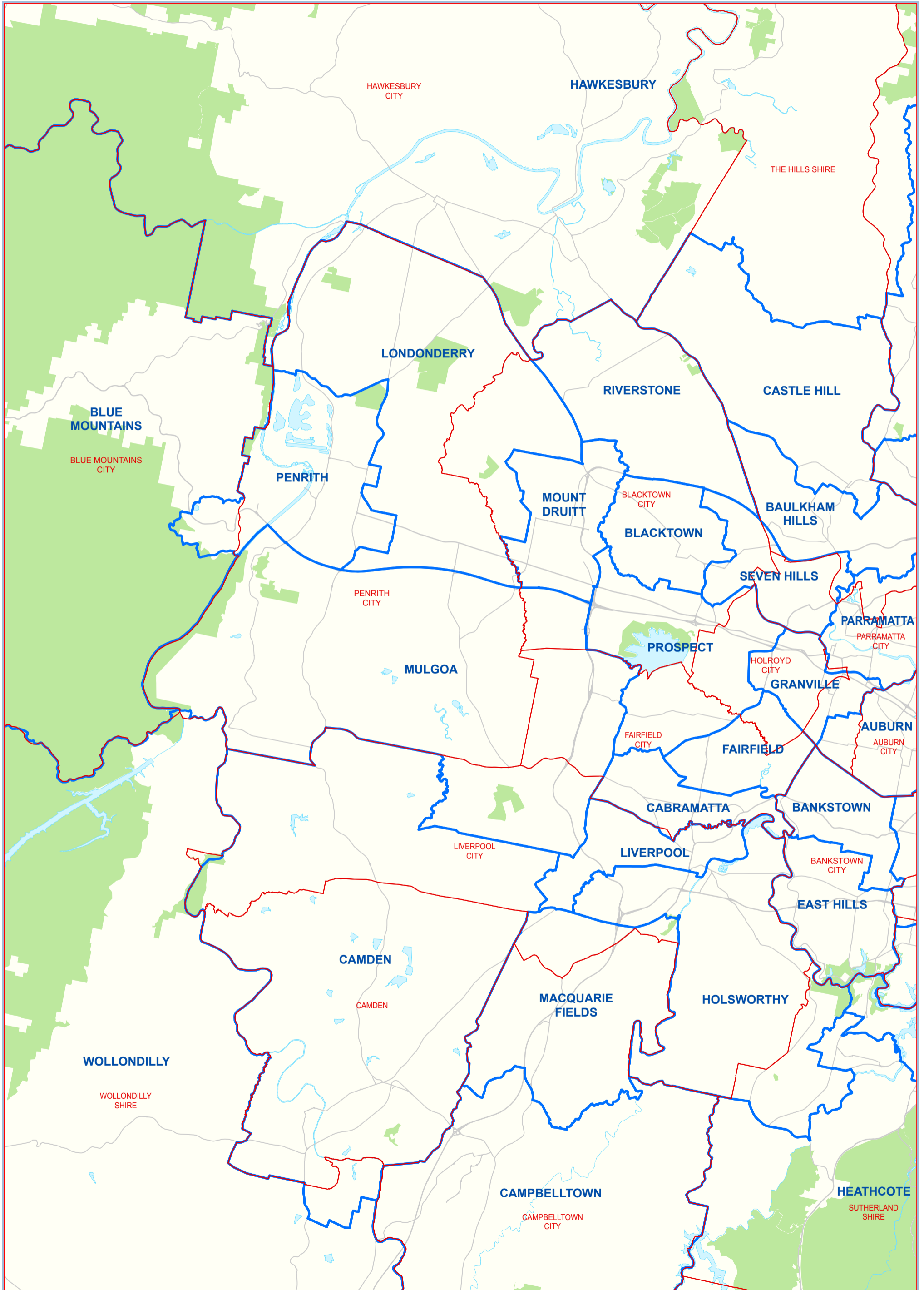

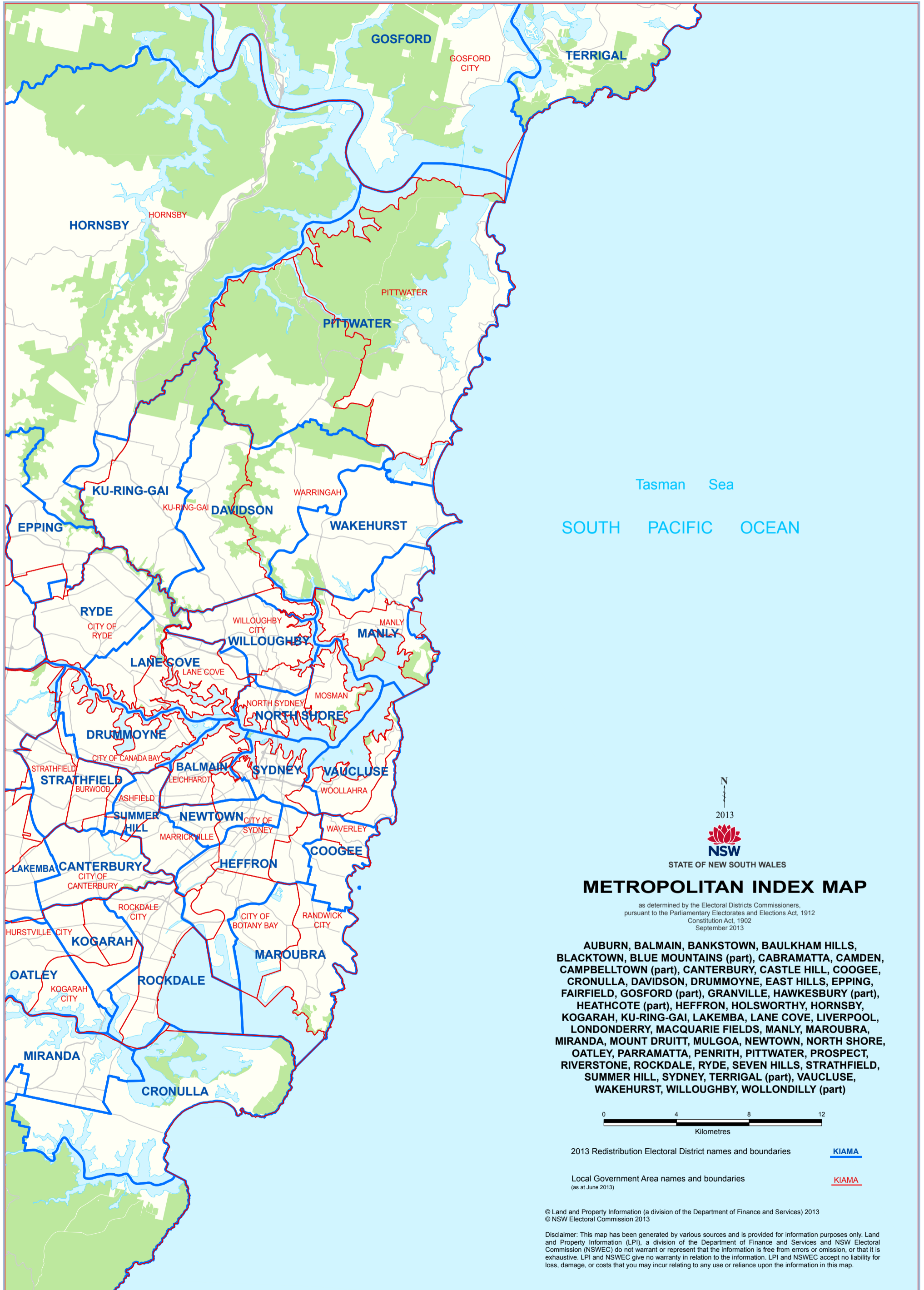

Tasman Sea
SOUTH PACIFIC OCEAN



2013

STATE OF NEW SOUTH WALES

METROPOLITAN INDEX MAP

as determined by the Electoral Districts Commissioners, pursuant to the Parliamentary Electorates and Elections Act, 1912 Constitution Act, 1902 September 2013

AUBURN, BALMAIN, BANKSTOWN, BAULKHAM HILLS, BLACKTOWN, BLUE MOUNTAINS (part), CABRAMATTA, CAMDEN, CAMPBELLTOWN (part), CANTERBURY, CASTLE HILL, COOGEE, CRONULLA, DAVIDSON, DRUMMOYNE, EAST HILLS, EPPING, FAIRFIELD, GOSFORD (part), GRANVILLE, HAWKESBURY (part), HEATHCOTE (part), HEFFRON, HOLSWORTHY, HORNSBY, KOGARAH, KU-RING-GAI, LAKEMBA, LANE COVE, LIVERPOOL, LONDONDERRY, MACQUARIE FIELDS, MANLY, MAROUBRA, MIRANDA, MOUNT DRUITT, MULGOA, NEWTOWN, NORTH SHORE, OATLEY, PARRAMATTA, PENRITH, PITWATER, PROSPECT, RIVERSTONE, ROCKDALE, RYDE, SEVEN HILLS, STRATHFIELD, SUMMER HILL, SYDNEY, TERRIGAL (part), VAUCLUSE, WAKEHURST, WILLOUGHBY, WOLLONDILLY (part)



2013 Redistribution Electoral District names and boundaries [KIAMA](#)

Local Government Area names and boundaries (as at June 2013) [KIAMA](#)

© Land and Property Information (a division of the Department of Finance and Services) 2013 © NSW Electoral Commission 2013

Disclaimer: This map has been generated by various sources and is provided for information purposes only. Land and Property Information (LPI), a division of the Department of Finance and Services and NSW Electoral Commission (NSWEC) do not warrant or represent that the information is free from errors or omission, or that it is exhaustive. LPI and NSWEC give no warranty in relation to the information. LPI and NSWEC accept no liability for loss, damage, or costs that you may incur relating to any use or reliance upon the information in this map.

Statistical Summary of Each Electoral District

Current enrolment at the base date of February 2013, percentage deviation from the quota, projected enrolment at April 2015 & percentage deviation from the projected quota

Name of Districts	Number of Electors February 2013	Percentage above or below quota at February 2013	Projected Enrolment April 2015	Percentage above or below quota at April 2015
Albury	52,512	1.72	53,050	0.53
Auburn	50,047	-3.05	52,397	-0.71
Ballina	51,488	-0.26	52,680	-0.17
Balmain	51,539	-0.16	52,400	-0.70
Bankstown	49,849	-3.44	51,459	-2.48
Barwon	55,465	7.44	55,204	4.61
Bathurst	51,959	0.65	53,167	0.75
Baulkham Hills	52,074	0.87	52,871	0.19
Bega	51,729	0.20	53,499	1.38
Blacktown	51,350	-0.53	52,709	-0.11
Blue Mountains	52,365	1.44	52,758	-0.02
Cabramatta	52,854	2.38	53,346	1.09
Camden	46,739	-9.46	49,966	-5.31
Campbelltown	50,309	-2.55	51,797	-1.84
Canterbury	53,644	3.91	54,365	3.02
Castle Hill	50,201	-2.76	52,469	-0.57
Cessnock	49,070	-4.95	50,922	-3.50
Charlestown	53,454	3.55	53,201	0.82
Clarence	52,689	2.06	53,296	1.00
Coffs Harbour	49,755	-3.62	51,654	-2.11
Coogee	51,336	-0.56	52,331	-0.83
Cootamundra	52,124	0.97	52,113	-1.24
Cronulla	53,781	4.18	54,360	3.01
Davidson	52,870	2.41	53,534	1.45
Drummoyne	49,228	-4.64	51,600	-2.22
Dubbo	50,571	-2.04	51,964	-1.53
East Hills	52,067	0.86	53,168	0.75
Epping	53,460	3.56	53,891	2.13
Fairfield	51,814	0.37	52,772	0.00
Gosford	52,207	1.13	52,756	-0.03
Goulburn	52,051	0.83	53,836	2.02
Granville	50,784	-1.63	51,948	-1.56
Hawkesbury	50,751	-1.69	52,202	-1.08
Heathcote	54,294	5.17	54,220	2.75
Heffron	49,601	-3.92	51,537	-2.34
Holsworthy	50,789	-1.62	52,764	-0.01
Hornsby	53,357	3.36	53,834	2.02
Keira	54,325	5.23	54,601	3.47
Kiama	50,911	-1.38	52,201	-1.08
Kogarah	52,650	1.99	53,315	1.03
Ku-ring-gai	51,181	-0.86	52,562	-0.39
Lake Macquarie	51,811	0.36	52,508	-0.50
Lakemba	51,566	-0.11	52,780	0.02
Lane Cove	52,292	1.30	53,157	0.73
Lismore	51,817	0.38	52,311	-0.87
Liverpool	50,945	-1.31	52,671	-0.19
Londonderry	49,999	-3.15	52,108	-1.25
Macquarie Fields	51,371	-0.49	52,573	-0.37

Name of Districts	Number of Electors February 2013	Percentage above or below quota at February 2013	Projected Enrolment April 2015	Percentage above or below quota at April 2015
Maitland	49,599	-3.92	51,214	-2.95
Manly	50,771	-1.65	52,651	-0.22
Maroubra	50,270	-2.62	52,062	-1.34
Miranda	53,750	4.12	54,000	2.33
Monaro	50,542	-2.09	51,487	-2.43
Mount Druitt	50,116	-2.92	52,129	-1.21
Mulgoa	49,537	-4.04	51,325	-2.74
Murray	54,040	4.68	53,979	2.29
Myall Lakes	52,697	2.08	54,252	2.81
Newcastle	52,097	0.92	52,677	-0.18
Newtown	49,193	-4.71	50,938	-3.47
North Shore	50,099	-2.95	51,733	-1.96
Northern Tablelands	53,632	3.89	54,094	2.51
Oatley	52,636	1.96	53,709	1.78
Orange	52,763	2.21	53,780	1.91
Oxley	51,704	0.16	52,940	0.32
Parramatta	52,395	1.49	53,358	1.11
Penrith	51,507	-0.23	52,745	-0.05
Pittwater	51,583	-0.08	52,503	-0.51
Port Macquarie*	52,415	1.53	53,073	0.57
Port Stephens	50,558	-2.06	52,377	-0.74
Prospect	52,193	1.10	53,035	0.50
Riverstone	46,970	-9.01	50,730	-3.87
Rockdale	51,402	-0.43	52,084	-1.30
Ryde	52,589	1.87	53,384	1.16
Seven Hills	52,385	1.48	53,177	0.77
Shellharbour	54,582	5.73	55,406	5.00
South Coast	49,192	-4.71	51,301	-2.78
Strathfield	50,885	-1.43	52,496	-0.52
Summer Hill	51,515	-0.21	52,760	-0.02
Swansea	52,510	1.72	53,169	0.76
Sydney	48,837	-5.40	50,953	-3.44
Tamworth	52,635	1.96	53,312	1.03
Terrigal	53,093	2.85	53,672	1.71
The Entrance	52,429	1.56	53,289	0.98
Tweed	50,399	-2.37	51,698	-2.03
Upper Hunter	51,716	0.18	52,787	0.03
Vaucluse	52,366	1.44	53,378	1.15
Wagga Wagga	52,040	0.81	53,275	0.96
Wakehurst	51,884	0.51	53,022	0.48
Wallsend	54,302	5.19	54,089	2.50
Willoughby	51,443	-0.35	52,431	-0.64
Wollondilly	49,711	-3.70	51,557	-2.30
Wollongong	54,874	6.30	55,116	4.45
Wyong	50,066	-3.02	51,601	-2.21
Totals	4,800,967		4,907,575	

* Includes Lord Howe Island

MAPS OF EACH ELECTORAL DISTRICT

The *Parliamentary Electorates and Elections Act 1912, Section 14A* now states that the prescribed manner of recording the Redistribution is that each electoral district is “... to be recorded in digital or electronic form in such a way as to be capable of generating a digital or electronic version and a printed version of a map of the area of each district.” It is therefore unnecessary for the previously published “metes and bounds” district descriptions to be developed for this 2013 Redistribution.

Note that the 2013 use of waterway hydrolines as district boundaries has resulted in the transfer of some 2004 district areas to 2013 districts with no electors being impacted.

District of Albury

How Constituted	Area Sq Km	Current Electors	Projected Electors
<i>From the 2004 District of:</i>			
Albury	12953.89	50537	51119
Murray - Darling	6732.51	1975	1931
Wagga Wagga	0.46	0	0
Albury Total	19,686.86	52,512	53,050

From the 2004 District of Albury

The following districts gain:

	Area Sq Km	Current Electors	Projected Electors
Wagga Wagga	0.09	0	0

Includes partially or wholly the following Local Government Areas:

Local Government Area	Current Electors	Projected Electors
Albury City Council	32982	33484
Corowa Shire Council	7958	7941
Greater Hume Shire Council	7113	7179
Jerilderie Shire Council	1119	1082
Tumbarumba Shire Council	2450	2482
Tumut Council	34	33
Urana Shire Council	856	849
Enrolment total	52,512	53,050

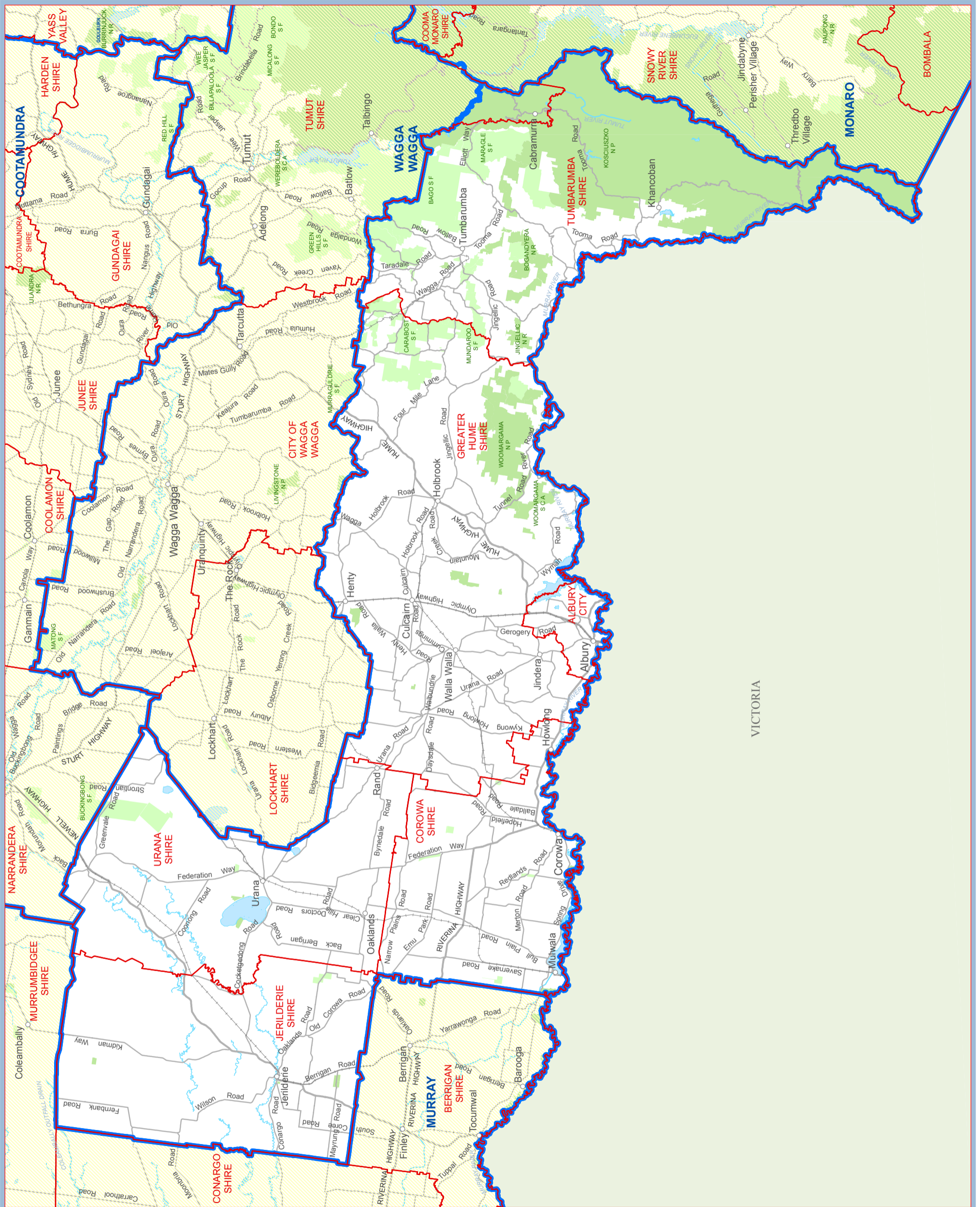

2013 Electoral District names and bdys

Local Government Area names and bdys
(as at 31 June 2013)

KIAMA

KIAMA



ALBURY



© Land and Property Information
(a division of the Department of Finance and Services) 2013
© NSW Electoral Commission 2013



Electoral District Location



District of Auburn

How Constituted	Area Sq Km	Current Electors	Projected Electors
<i>From the 2004 District of:</i>			
Auburn	32.85	41985	44007
Drummoyne	1.05	0	0
Granville	5.26	8062	8390
Auburn Total	39.15	50,047	52,397

From the 2004 District of Auburn

The following districts gain:

	Area Sq Km	Current Electors	Projected Electors
Bankstown	5.04	7020	7224
Lakemba	5.43	5258	5458
Ryde	0.28	0	0

Includes partially or wholly the following Local Government Areas:

Local Government Area	Current Electors	Projected Electors
Auburn Council	41985	44007
Parramatta City Council	8062	8390
Enrolment Total	50,047	52,397

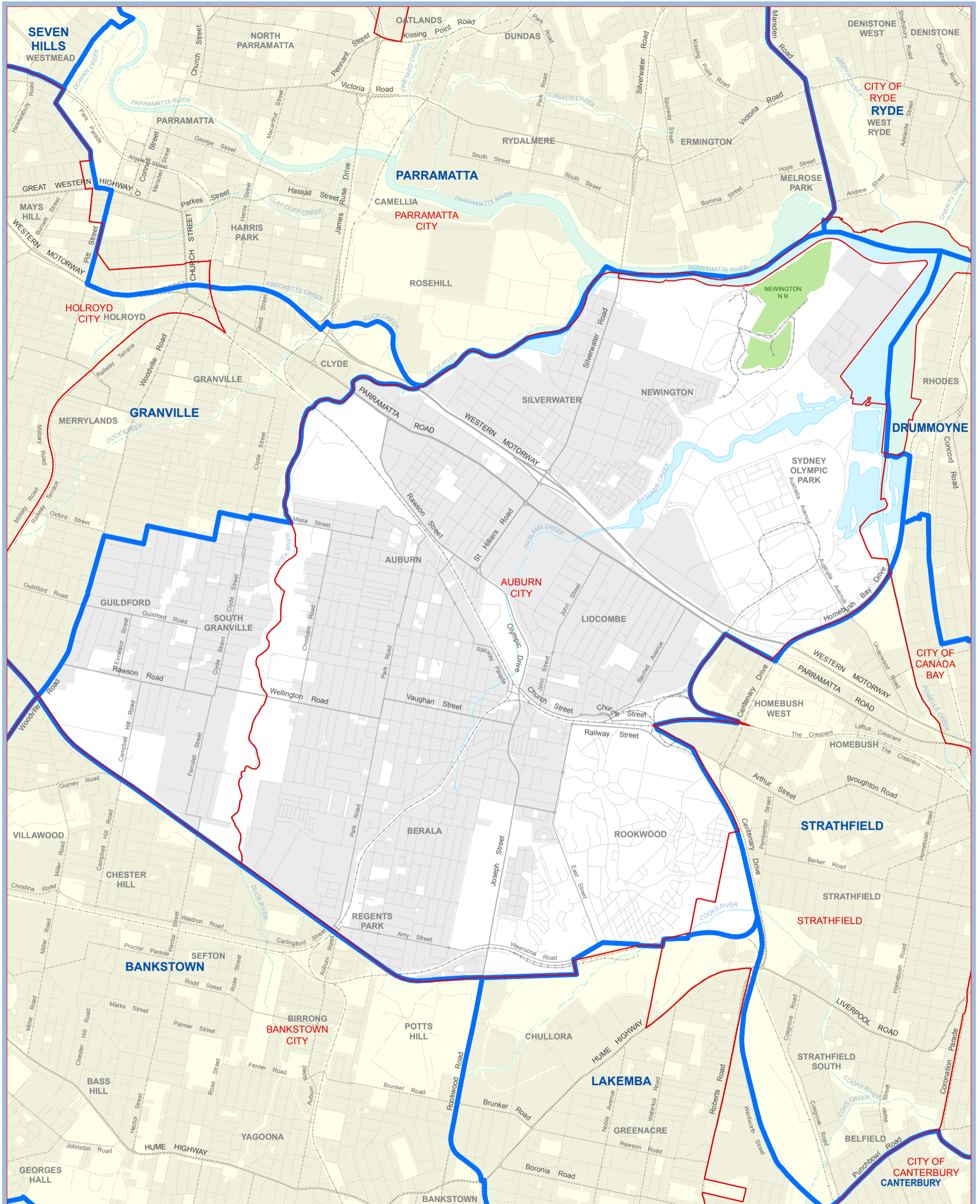

2013 Electoral District names and bdys

Local Government Area names and bdys
(as at 31 June 2013)

KIAMA

KIAMA



AUBURN

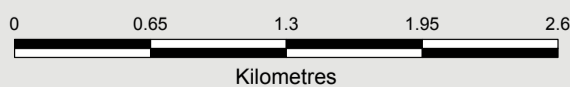

© Land and Property Information
(a division of the Department of Finance and Services) 2013
© NSW Electoral Commission 2013



Electoral District Location

District of Ballina

How Constituted	Area Sq Km	Current Electors	Projected Electors
<i>From the 2004 District of:</i>			
Ballina	892.31	49854	51047
Lismore	166.86	1634	1633
Ballina Total	1,059.16	51,488	52,680

From the 2004 District of Ballina

The following districts gain:

	Area Sq Km	Current Electors	Projected Electors
Lismore	0.13	0	0

Includes partially or wholly the following Local Government Areas:

Local Government Area	Current Electors	Projected Electors
Ballina Shire Council	29651	30141
Byron Shire Council	21837	22539
Enrolment Total	51,488	52,680

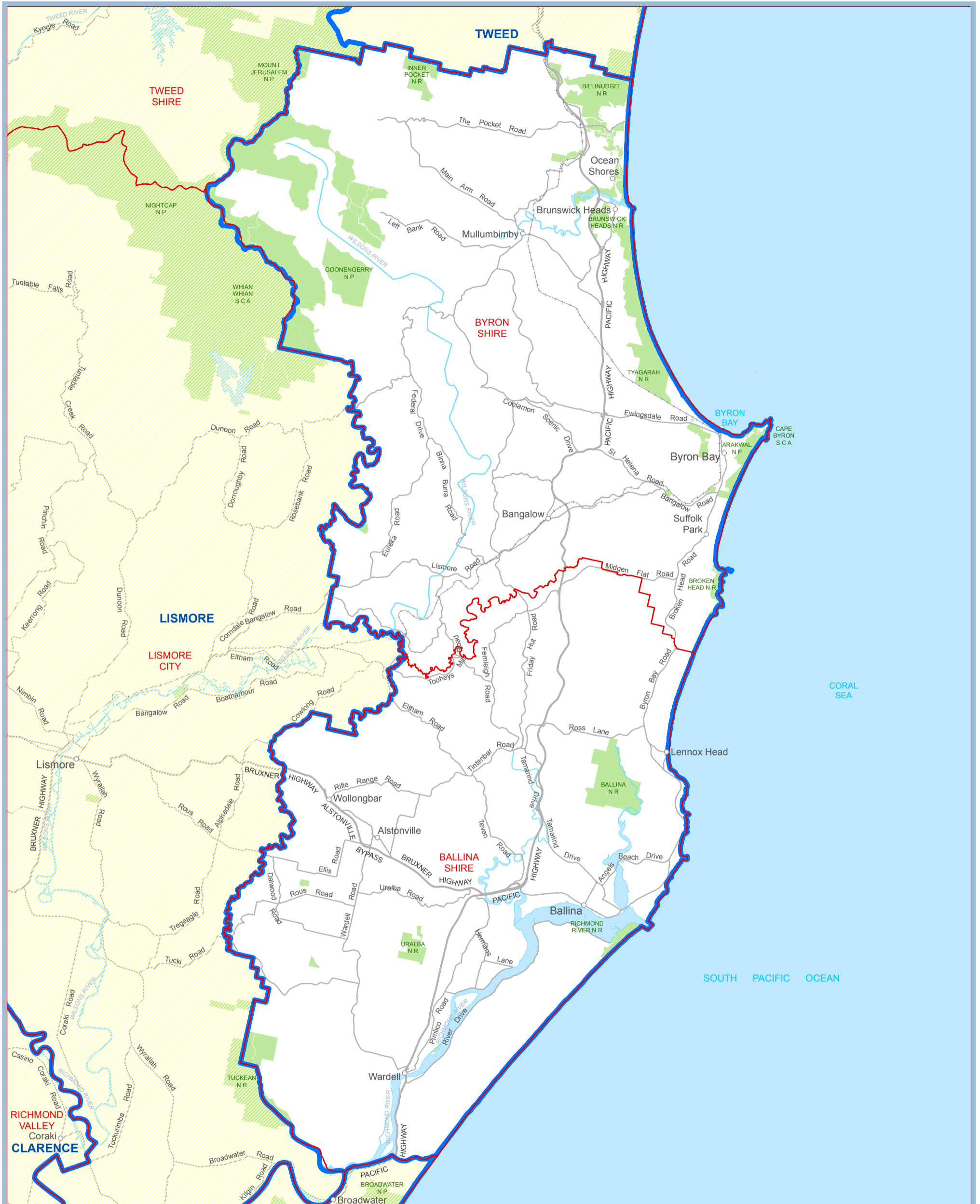

2013 Electoral District names and bdys

Local Government Area names and bdys
(as at 31 June 2013)

KIAMA

KIAMA



BALLINA

0 3.5 7 10.5 14

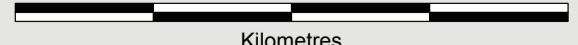

Kilometres



Electoral District Location

© Land and Property Information
(a division of the Department of Finance and Services) 2013
© NSW Electoral Commission 2013

District of Balmain

How Constituted	Area Sq Km	Current Electors	Projected Electors
<i>From the 2004 District of:</i>			
Balmain	13.97	49041	49779
Sydney	2.18	2498	2621
Balmain Total	16.15	51,539	52,400

From the 2004 District of Balmain

The following districts gain:

	Area Sq Km	Current Electors	Projected Electors
Drummoyne	2.09	2	2
Lane Cove	1.07	0	0
Summer Hill	2.52	4906	4932

Includes partially or wholly the following Local Government Areas:

Local Government Area	Current Electors	Projected Electors
Leichhardt Municipal Council	37594	38058
Council Of The City Of Sydney	13943	14340
Unincorporated	2	2
Enrolment Total	51,539	52,400

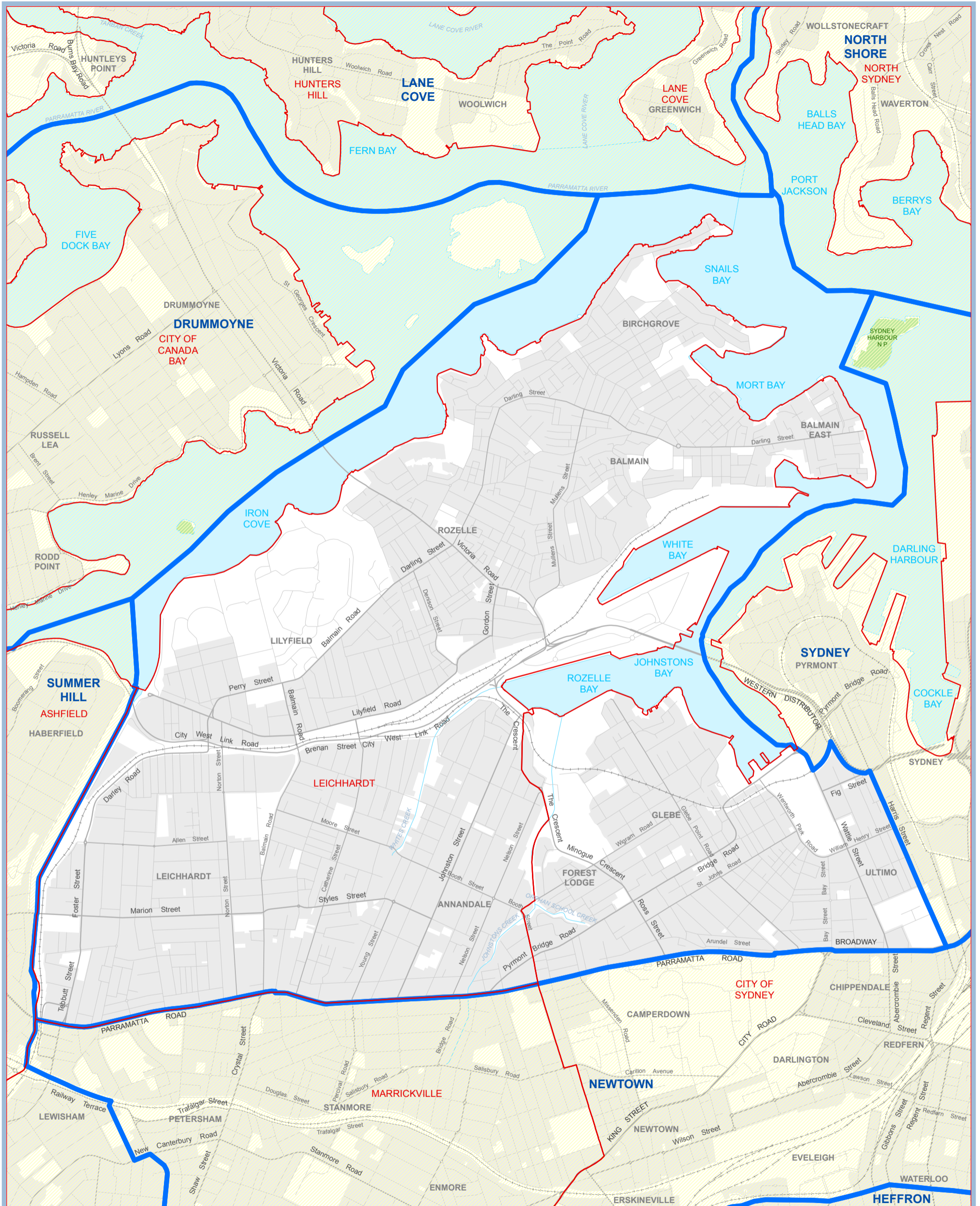

2013 Electoral District names and bdys
 Local Government Area names and bdys
 (as at 31 June 2013)



BALMAIN

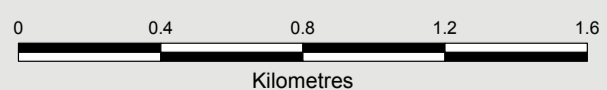

© Land and Property Information
 (a division of the Department of Finance and Services) 2013
 © NSW Electoral Commission 2013



District of Bankstown

How Constituted	Area Sq Km	Current Electors	Projected Electors
<i>From the 2004 District of:</i>			
Auburn	5.04	7020	7224
Bankstown	14.65	31025	32163
East Hills	0.38	672	682
Fairfield	7.16	11132	11390
Bankstown Total	27.23	49,849	51,459

From the 2004 District of Bankstown

The following districts gain:

	Area Sq Km	Current Electors	Projected Electors
East Hills	1.64	3669	3744
Lakemba	6.84	16721	17280

Includes partially or wholly the following Local Government Areas:

Local Government Area	Current Electors	Projected Electors
Bankstown City Council	49849	51459
Enrolment Total	49,849	51,459

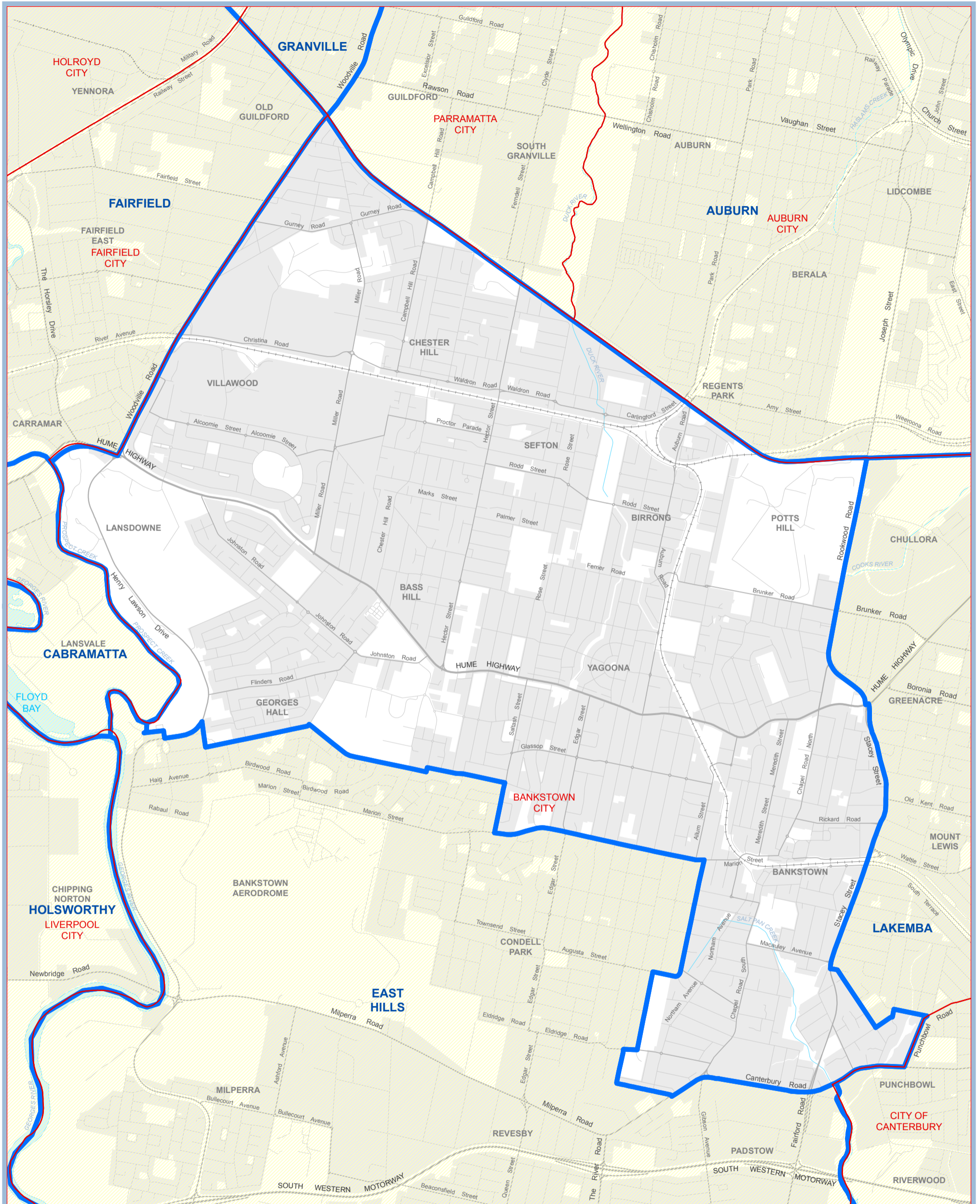

2013 Electoral District names and bdys
 Local Government Area names and bdys
 (as at 31 June 2013)



BANKSTOWN

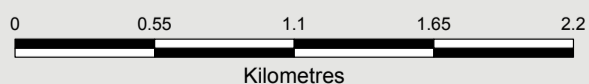

© Land and Property Information
 (a division of the Department of Finance and Services) 2013
 © NSW Electoral Commission 2013



District of Barwon

How Constituted	Area Sq Km	Current Electors	Projected Electors
<i>From the 2004 District of:</i>			
Barwon	201194.32	35794	35834
Dubbo	523.67	104	101
Murray - Darling	146963.48	15089	14824
Murrumbidgee	6303.56	3617	3605
Orange	1.18	0	0
Tamworth	1305.39	861	840
Upper Hunter	0.09	0	0
Barwon Total	356,291.70	55,465	55,204

From the 2004 District of Barwon

The following districts gain:

	Area Sq Km	Current Electors	Projected Electors
Dubbo	2694.01	1060	1065
Northern Tablelands	17927.76	8229	8349
Upper Hunter	1.56	0	0

Includes partially or wholly the following Local Government Areas:

Local Government Area	Current Electors	Projected Electors
Bogan Shire Council	1966	1955
Bourke Shire Council	1796	1838
Brewarrina Shire Council	933	907
Broken Hill City Council	13459	13290
Central Darling Shire Council	1140	1064
Cobar Shire Council	3073	2895
Coonamble Shire Council	2774	2796
Gilgandra Shire Council	3196	3264
Lachlan Shire Council	4608	4590
Narrabri Shire Council	9051	9184
Unincorporated Far West	490	470
Walgett Shire Council	3862	3841
Warren Shire Council	2018	2016
Warrumbungle Shire Council	7099	7094
Enrolment Total	55,465	55,204

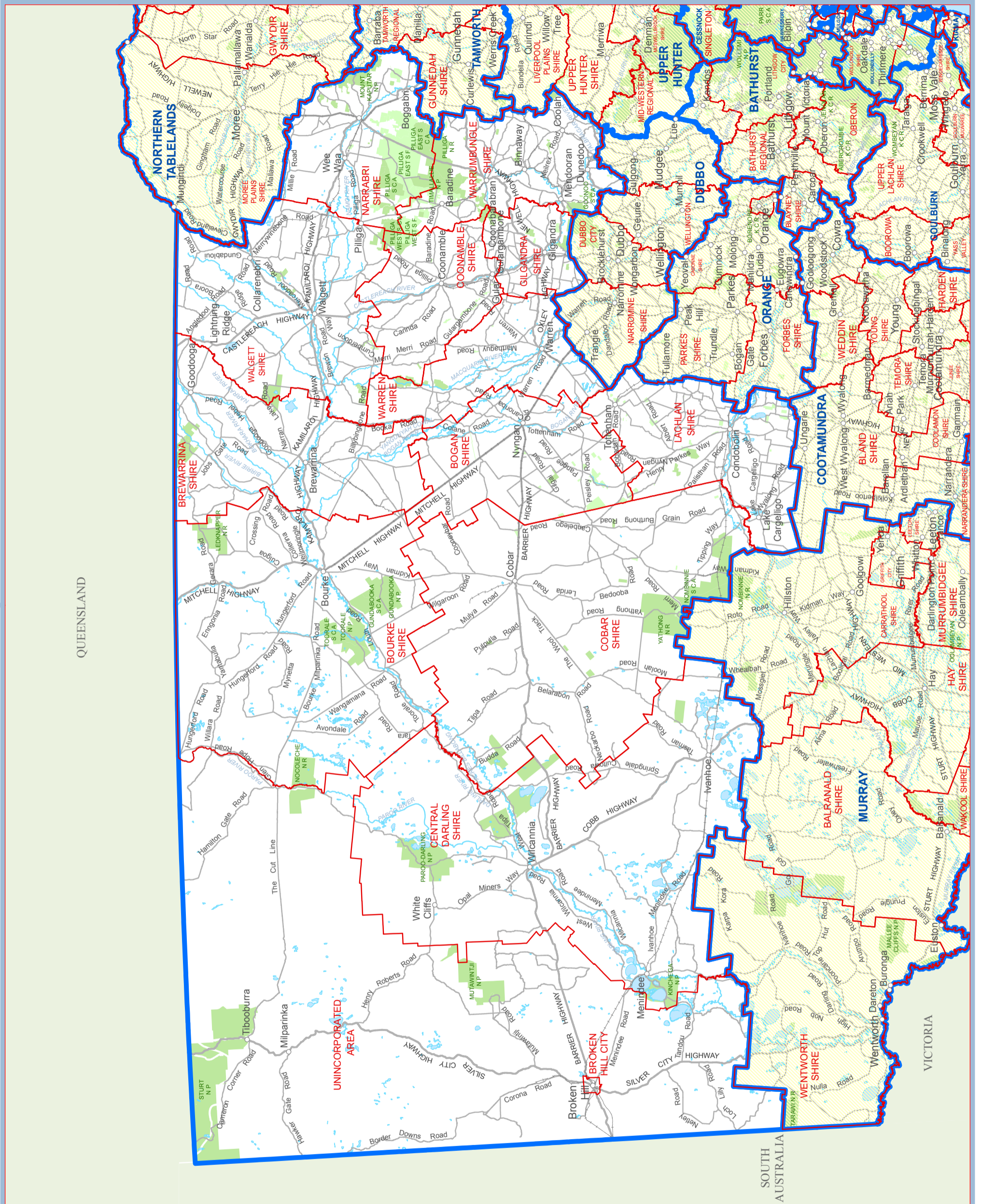

2013 Electoral District names and bdys
 Local Government Area names and bdys
 (as at 31 June 2013)



BARWON

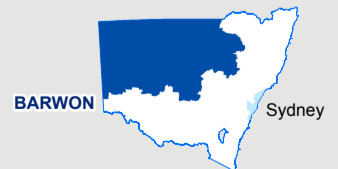

Electoral District Location

© Land and Property Information
 (a division of the Department of Finance and Services) 2013
 © NSW Electoral Commission 2013

District of Bathurst

How Constituted	Area Sq Km	Current Electors	Projected Electors
<i>From the 2004 District of:</i>			
Bathurst	14648.30	51448	52644
Burrinjuck	344.47	511	523
Bathurst Total	14,992.77	51,959	53,167

From the 2004 District of Bathurst

<i>The following districts gain:</i>	Area Sq Km	Current Electors	Projected Electors
Dubbo	180.41	21	21
Orange	52.15	5	5

Includes partially or wholly the following Local Government Areas:

Local Government Area	Current Electors	Projected Electors
Bathurst Regional Council	26490	27501
Blayney Shire Council	4963	5051
Lithgow City Council	14696	14804
Mid-Western Regional Council	2291	2284
Oberon Council	3519	3527
Enrolment Total	51,959	53,167

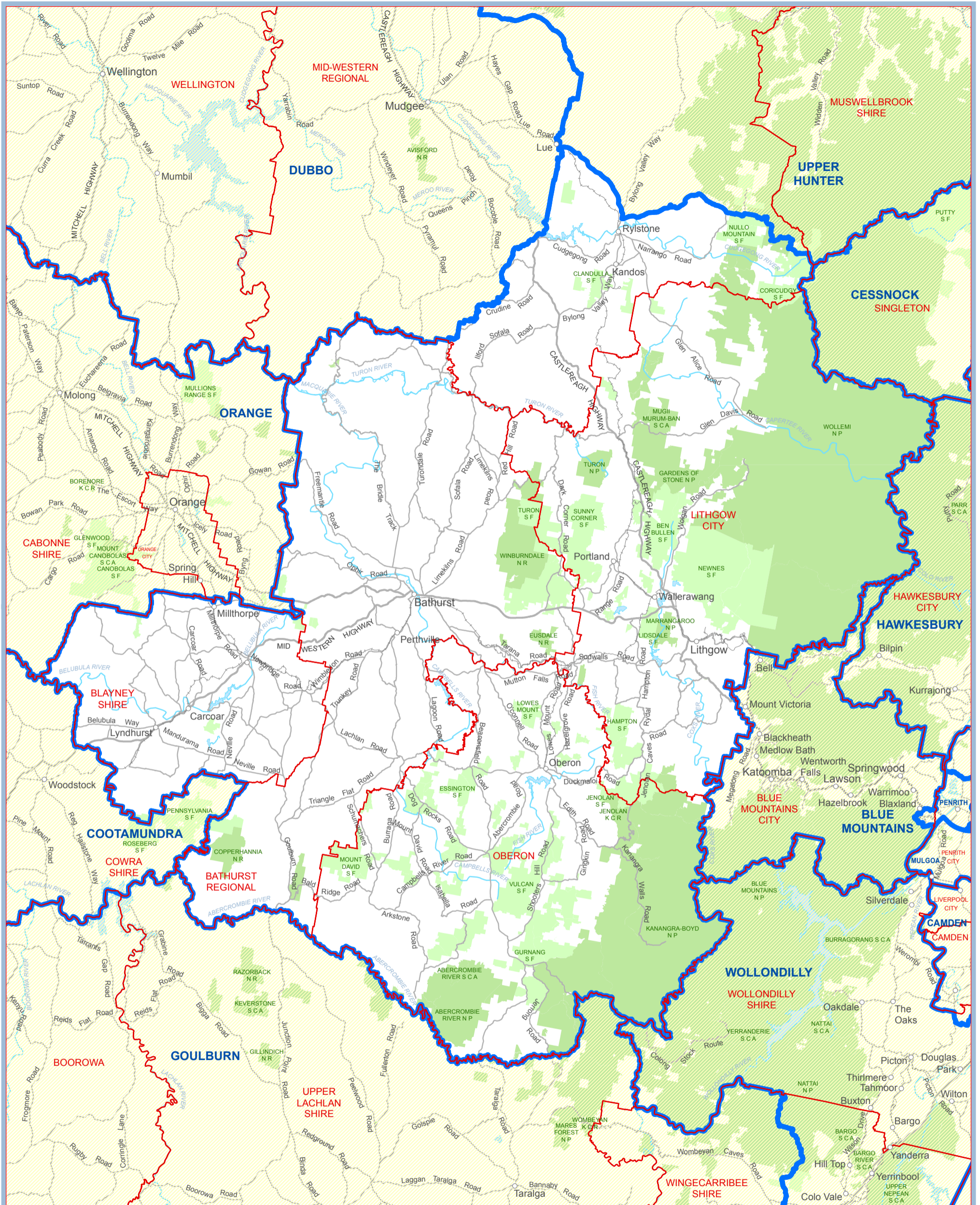

2013 Electoral District names and bdys
 Local Government Area names and bdys
 (as at 31 June 2013)



BATHURST



Electoral District Location

© Land and Property Information
 (a division of the Department of Finance and Services) 2013
 © NSW Electoral Commission 2013

District of Baulkham Hills

How Constituted	Area Sq Km	Current Electors	Projected Electors
<i>From the 2004 District of:</i>			
Baulkham Hills	28.51	34122	34786
Castle Hill	13.10	17952	18085
Baulkham Hills Total	41.61	52,074	52,871

From the 2004 District of Baulkham Hills

<i>The following districts gain:</i>	Area Sq Km	Current Electors	Projected Electors
Parramatta	3.47	2223	2262
Seven Hills	9.35	15730	16069

Includes partially or wholly the following Local Government Areas:

Local Government Area	Current Electors	Projected Electors
The Hills Shire Council	52074	52871
Enrolment Total	52,074	52,871

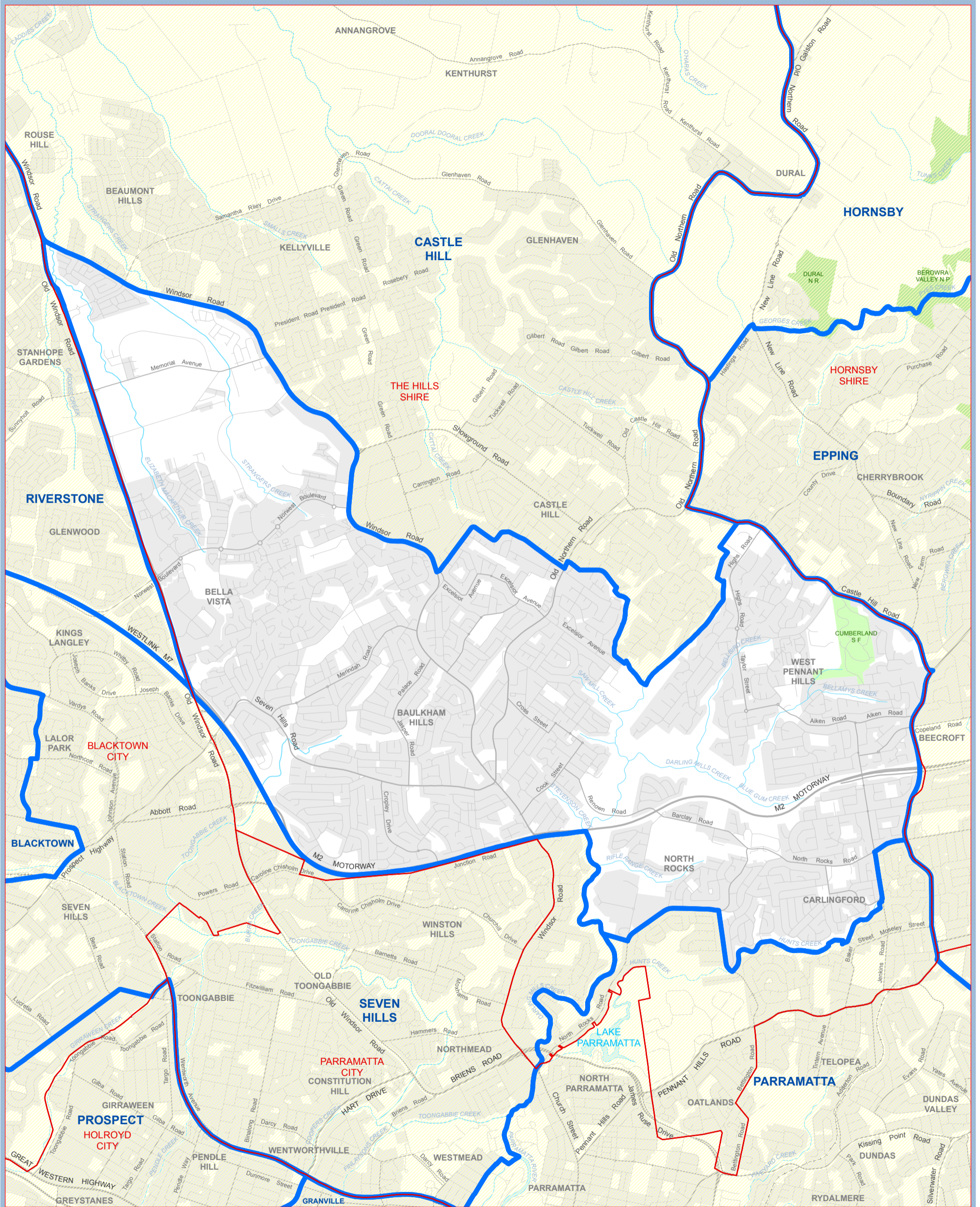

2013 Electoral District names and bdys
 Local Government Area names and bdys
 (as at 31 June 2013)



BAULKHAM HILLS

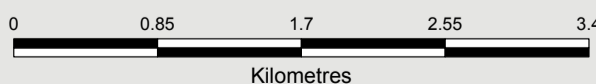

© Land and Property Information
 (a division of the Department of Finance and Services) 2013
 © NSW Electoral Commission 2013



District of Bega

How Constituted	Area Sq Km	Current Electors	Projected Electors
<i>From the 2004 District of:</i>			
Bega	9377.36	51188	52946
Monaro	407.66	541	553
Bega Total	9,785.02	51,729	53,499

No part of the 2004 District of Bega was transferred to any other district.

Includes partially or wholly the following Local Government Areas:

Local Government Area	Current Electors	Projected Electors
Bega Valley Shire Council	24416	25096
Eurobodalla Shire Council	27313	28403
Enrolment Total	51,729	53,499

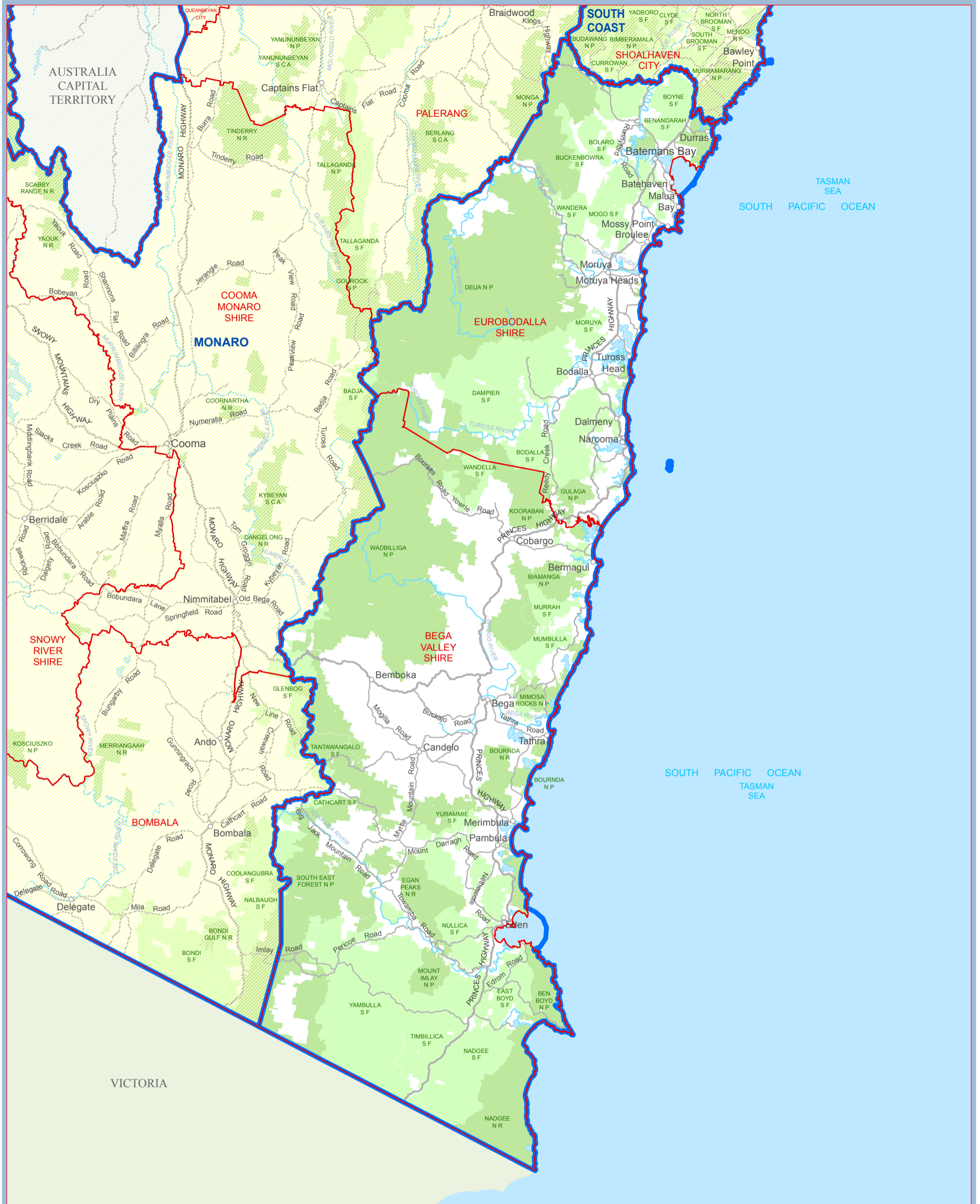

2013 Electoral District names and bdys

Local Government Area names and bdys
(as at 31 June 2013)

KIAMA

KIAMA



BEGA



Electoral District Location

© Land and Property Information
(a division of the Department of Finance and Services) 2013
© NSW Electoral Commission 2013

District of Blacktown

How Constituted	Area Sq Km	Current Electors	Projected Electors
<i>From the 2004 District of:</i>			
Blacktown	29.15	44820	46053
Toongabbie	3.88	6530	6656
Blacktown Total	33.03	51,350	52,709

From the 2004 District of Blacktown

<i>The following districts gain:</i>	Area Sq Km	Current Electors	Projected Electors
Prospect	3.41	6110	6122

Includes partially or wholly the following Local Government Areas:

Local Government Area	Current Electors	Projected Electors
Blacktown City Council	51350	52709
Enrolment Total	51,350	52,709

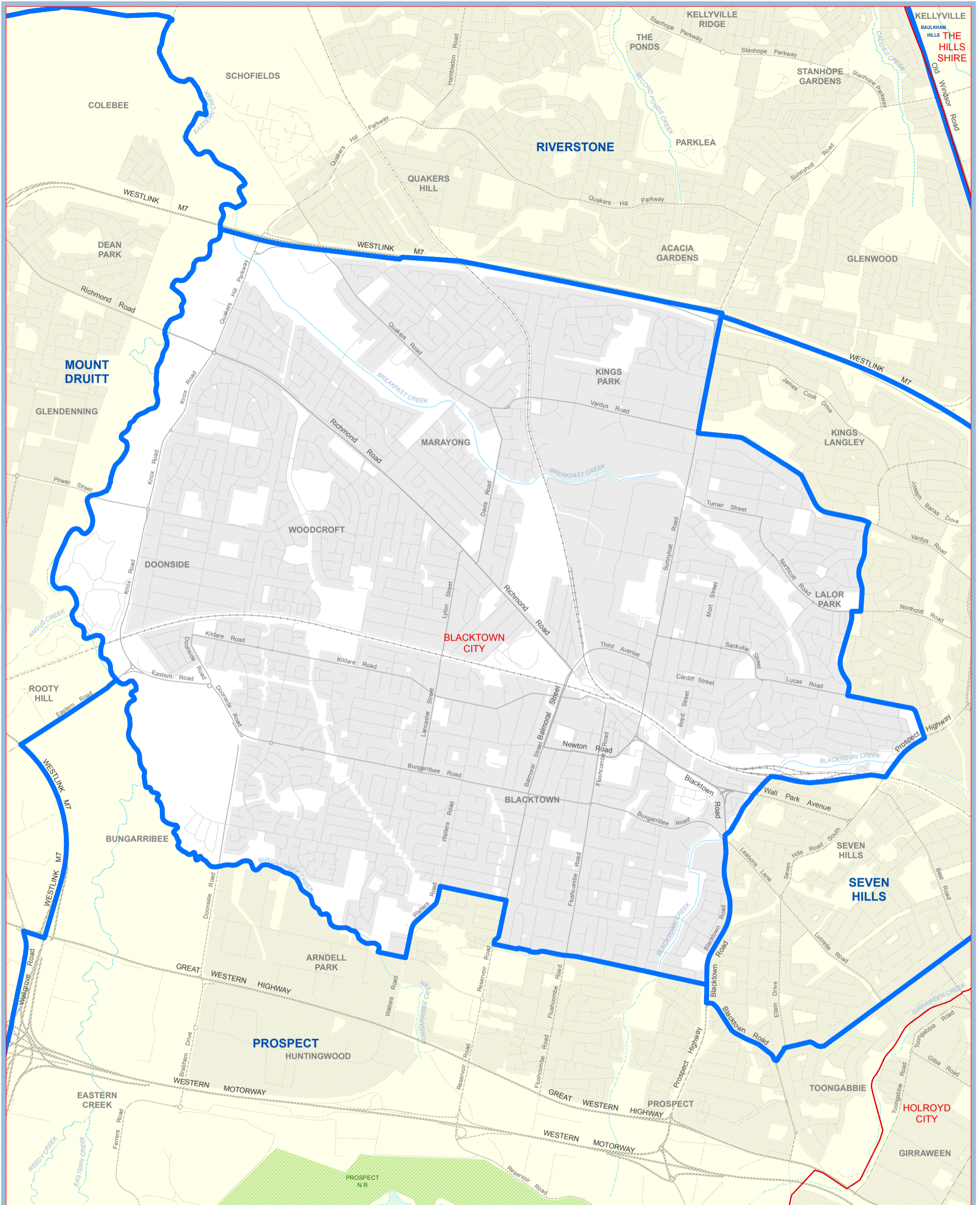

2013 Electoral District names and bdys
 Local Government Area names and bdys
 (as at 31 June 2013)



BLACKTOWN

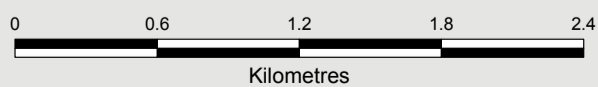

© Land and Property Information
 (a division of the Department of Finance and Services) 2013
 © NSW Electoral Commission 2013



District of Blue Mountains

How Constituted	Area Sq Km	Current Electors	Projected Electors
<i>From the 2004 District of:</i>			
Blue Mountains	1419.16	50286	50677
Penrith	3.47	2079	2081
Blue Mountains Total	1,422.63	52,365	52,758

No part of the 2004 District of Blue Mountains was transferred to any other district.

Includes partially or wholly the following Local Government Areas:

Local Government Area	Current Electors	Projected Electors
Blue Mountains City Council	52365	52758
Enrolment Total	52,365	52,758

District of Cabramatta

How Constituted	Area Sq Km	Current Electors	Projected Electors
<i>From the 2004 District of:</i>			
Cabramatta	19.34	37835	38084
Liverpool	2.23	5094	5146
Smithfield	4.21	9925	10116
Cabramatta Total	25.78	52,854	53,346

From the 2004 District of Cabramatta

The following districts gain:

	Area Sq Km	Current Electors	Projected Electors
Fairfield	5.46	13387	13523

Includes partially or wholly the following Local Government Areas:

Local Government Area	Current Electors	Projected Electors
Fairfield City Council	52526	53016
Liverpool City Council	328	330
Enrolment Total	52,854	53,346

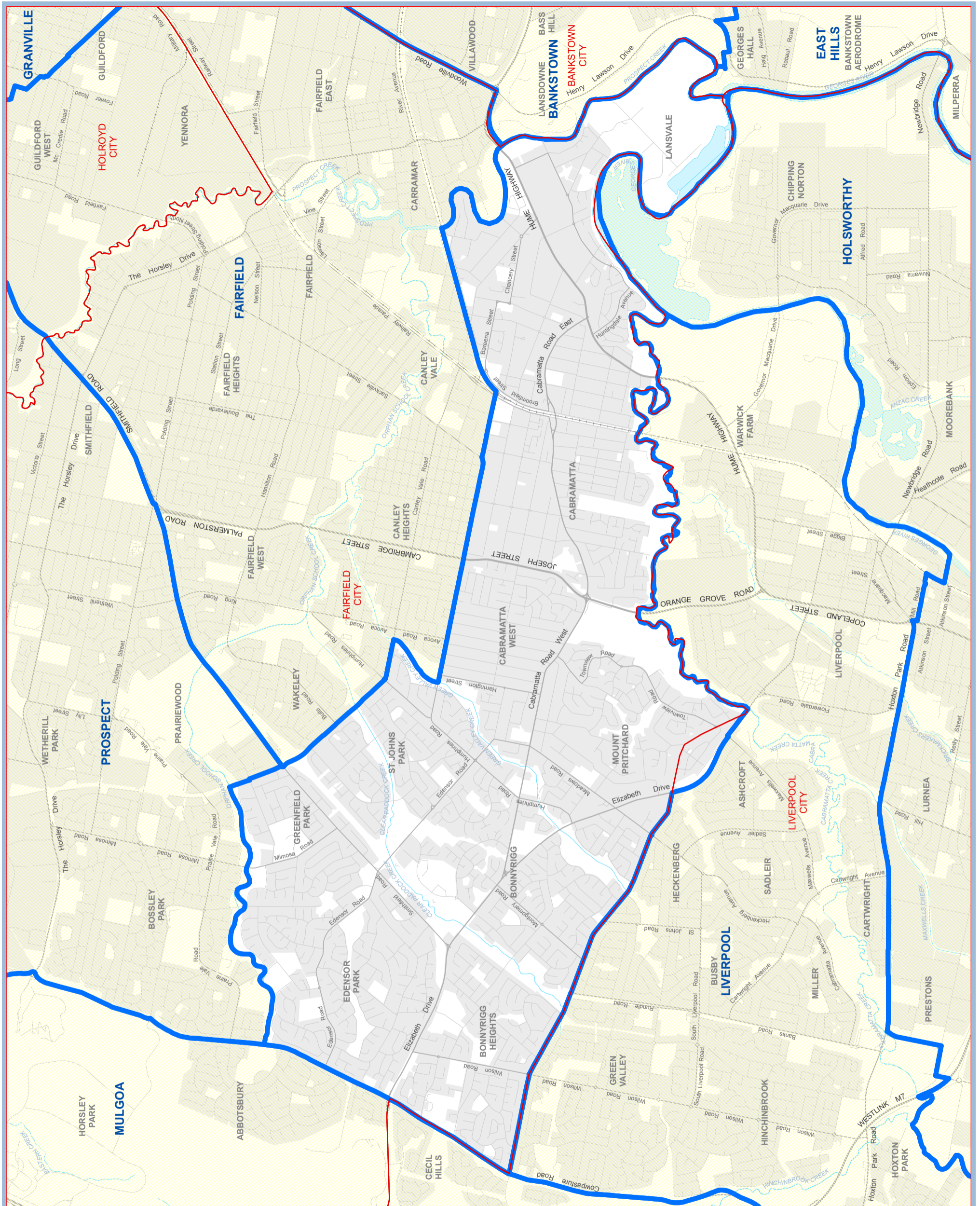

2013 Electoral District names and bdys

Local Government Area names and bdys
(as at 31 June 2013)



CABRAMATTA

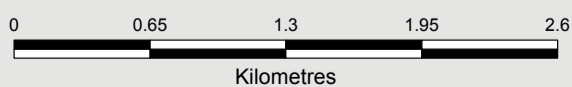

© Land and Property Information
(a division of the Department of Finance and Services) 2013
© NSW Electoral Commission 2013

District of Camden

How Constituted	Area Sq Km	Current Electors	Projected Electors
<i>From the 2004 District of:</i>			
Camden	212.79	40949	43850
Macquarie Fields	14.29	1856	1943
Mulgoa	93.74	2593	2667
Wollondilly	10.29	1341	1506
Camden Total	331.11	46,739	49,966

From the 2004 District of Camden

The following districts gain:

	Area Sq Km	Current Electors	Projected Electors
Campbelltown	6.94	5298	5364
Macquarie Fields	8.95	7963	8059

Includes partially or wholly the following Local Government Areas:

Local Government Area	Current Electors	Projected Electors
Camden Council	39820	42699
Liverpool City Council	5578	5761
Wollondilly Shire Council	1341	1506
Enrolment Total	46,739	49,966

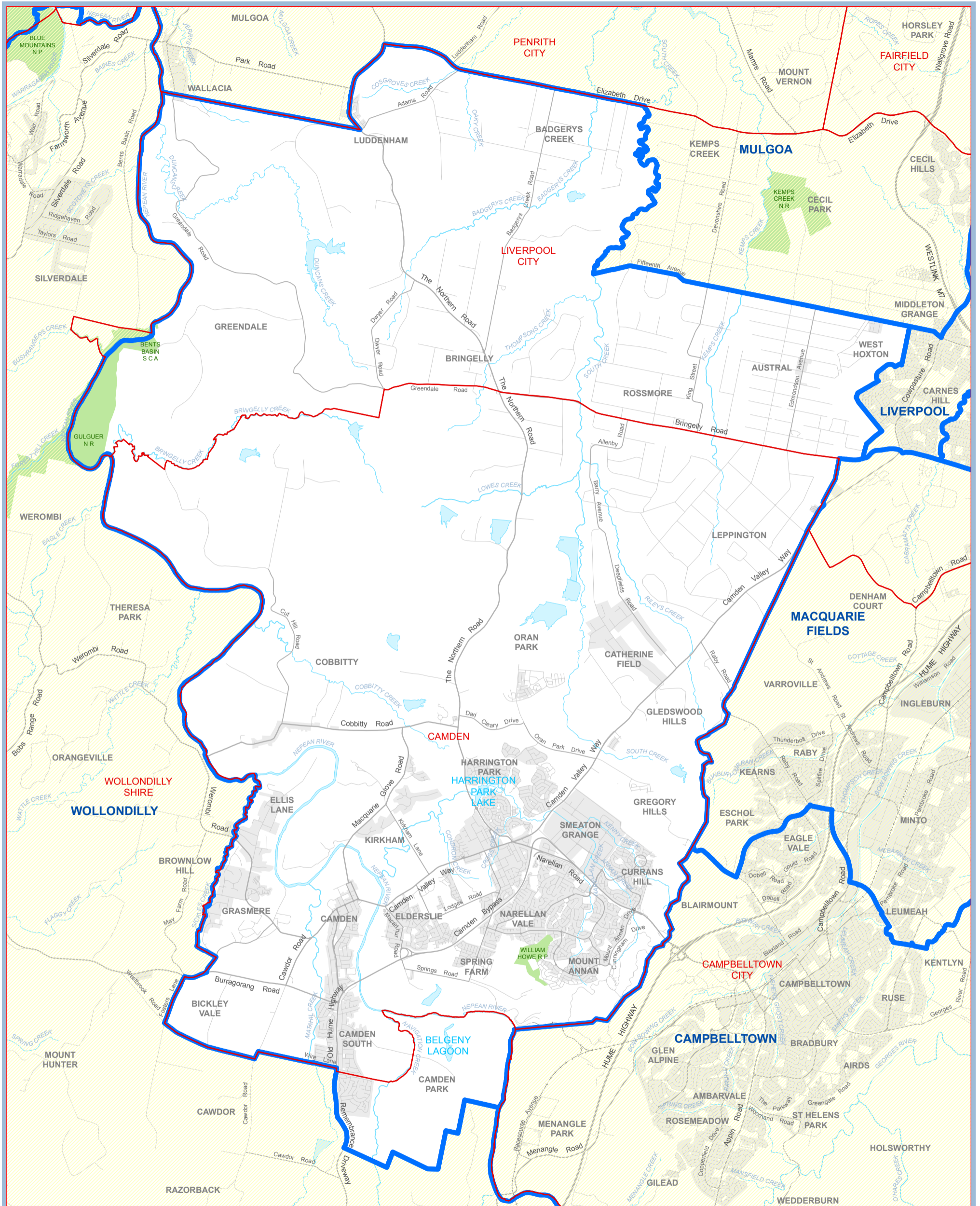

2013 Electoral District names and bdys
 Local Government Area names and bdys
 (as at 31 June 2013)



CAMDEN



© Land and Property Information
 (a division of the Department of Finance and Services) 2013
 © NSW Electoral Commission 2013

District of Campbelltown

How Constituted	Area Sq Km	Current Electors	Projected Electors
<i>From the 2004 District of:</i>			
Camden	6.94	5298	5364
Campbelltown	166.13	22858	23508
Wollondilly	61.28	22153	22925
Campbelltown Total	234.35	50,309	51,797

From the 2004 District of Campbelltown

<i>The following districts gain:</i>	Area Sq Km	Current Electors	Projected Electors
Macquarie Fields	33.25	24321	24687

Includes partially or wholly the following Local Government Areas:

Local Government Area	Current Electors	Projected Electors
Campbelltown City Council	50309	51797
Enrolment Total	50,309	51,797

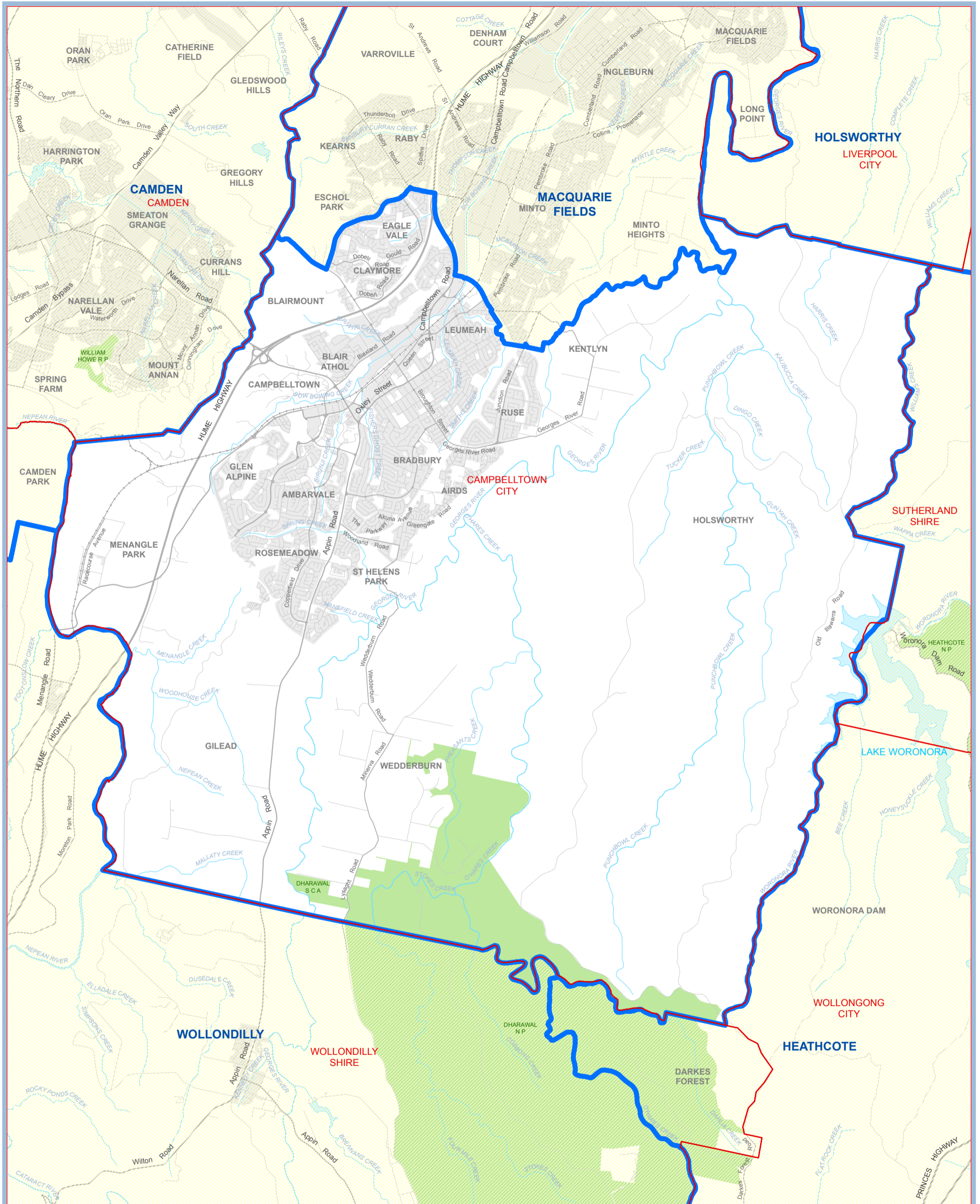

2013 Electoral District names and bdys
 Local Government Area names and bdys
 (as at 31 June 2013)



CAMPBELLTOWN

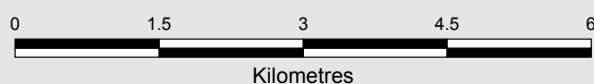

© Land and Property Information
 (a division of the Department of Finance and Services) 2013
 © NSW Electoral Commission 2013



District of Canterbury

How Constituted	Area Sq Km	Current Electors	Projected Electors
<i>From the 2004 District of:</i>			
Canterbury	12.81	34298	34688
Kogarah	0.03	0	0
Lakemba	7.92	19346	19677
Canterbury Total	20.75	53,644	54,365

From the 2004 District of Canterbury

<i>The following districts gain:</i>	Area Sq Km	Current Electors	Projected Electors
Strathfield	1.27	3731	3803
Summer Hill	4.24	14540	14942

Includes partially or wholly the following Local Government Areas:

Local Government Area	Current Electors	Projected Electors
The Council Of The Municipality Of Ashfield	444	457
Canterbury City Council	53200	53908
Enrolment Total	53,644	54,365

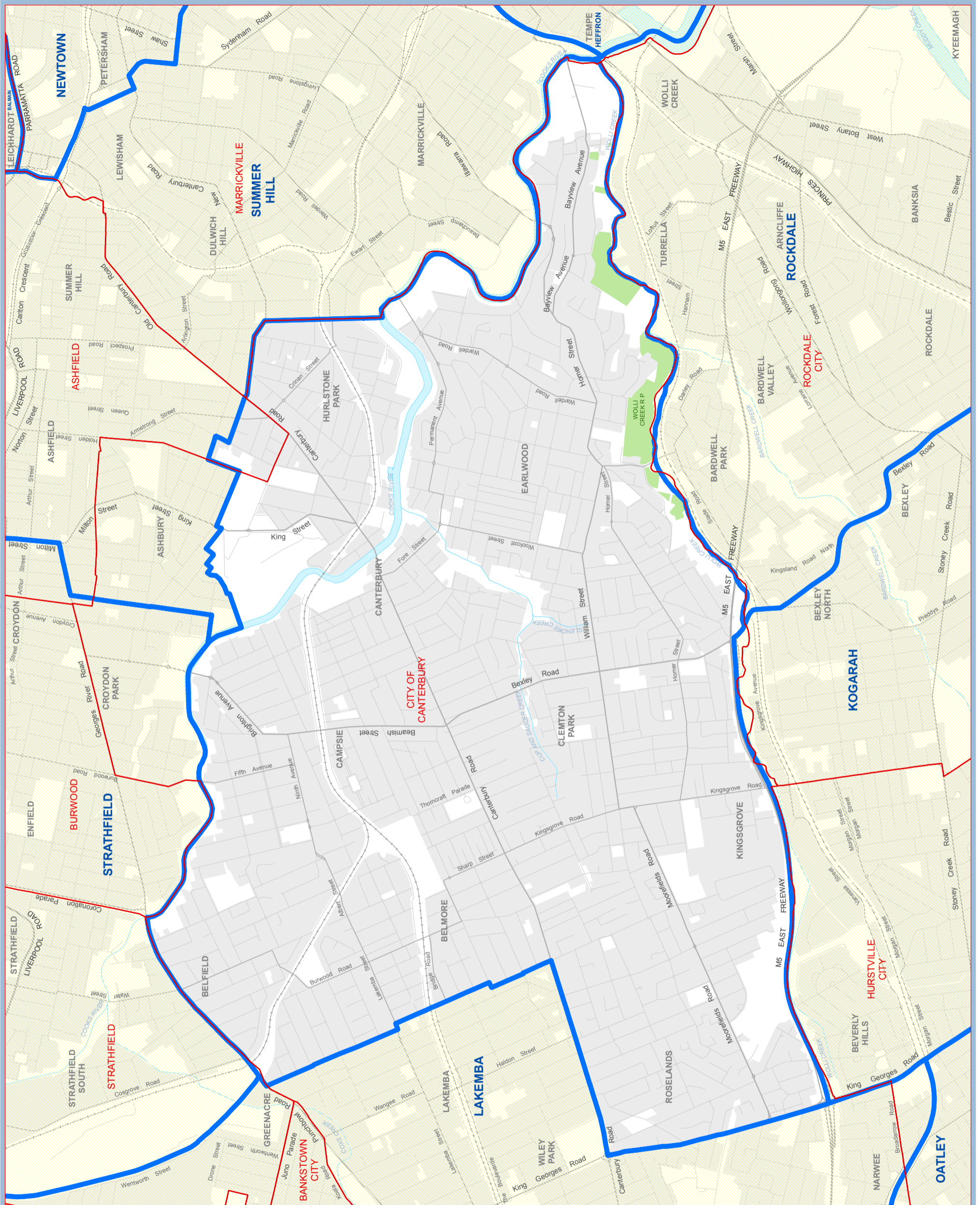

2013 Electoral District names and bdys
 Local Government Area names and bdys
 (as at 31 June 2013)



CANTERBURY

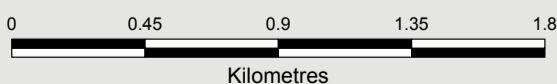

© Land and Property Information
 (a division of the Department of Finance and Services) 2013
 © NSW Electoral Commission 2013



District of Castle Hill

How Constituted	Area Sq Km	Current Electors	Projected Electors
<i>From the 2004 District of:</i>			
Castle Hill	15.06	20840	21716
Hawkesbury	84.89	29361	30753
Castle Hill Total	99.95	50,201	52,469

From the 2004 District of Castle Hill

<i>The following districts gain:</i>	Area Sq Km	Current Electors	Projected Electors
Baulkham Hills	13.10	17952	18085
Epping	4.60	9410	9519
Parramatta	2.48	4671	4757

Includes partially or wholly the following Local Government Areas:

Local Government Area	Current Electors	Projected Electors
The Hills Shire Council	50201	52469
Enrolment Total	50,201	52,469

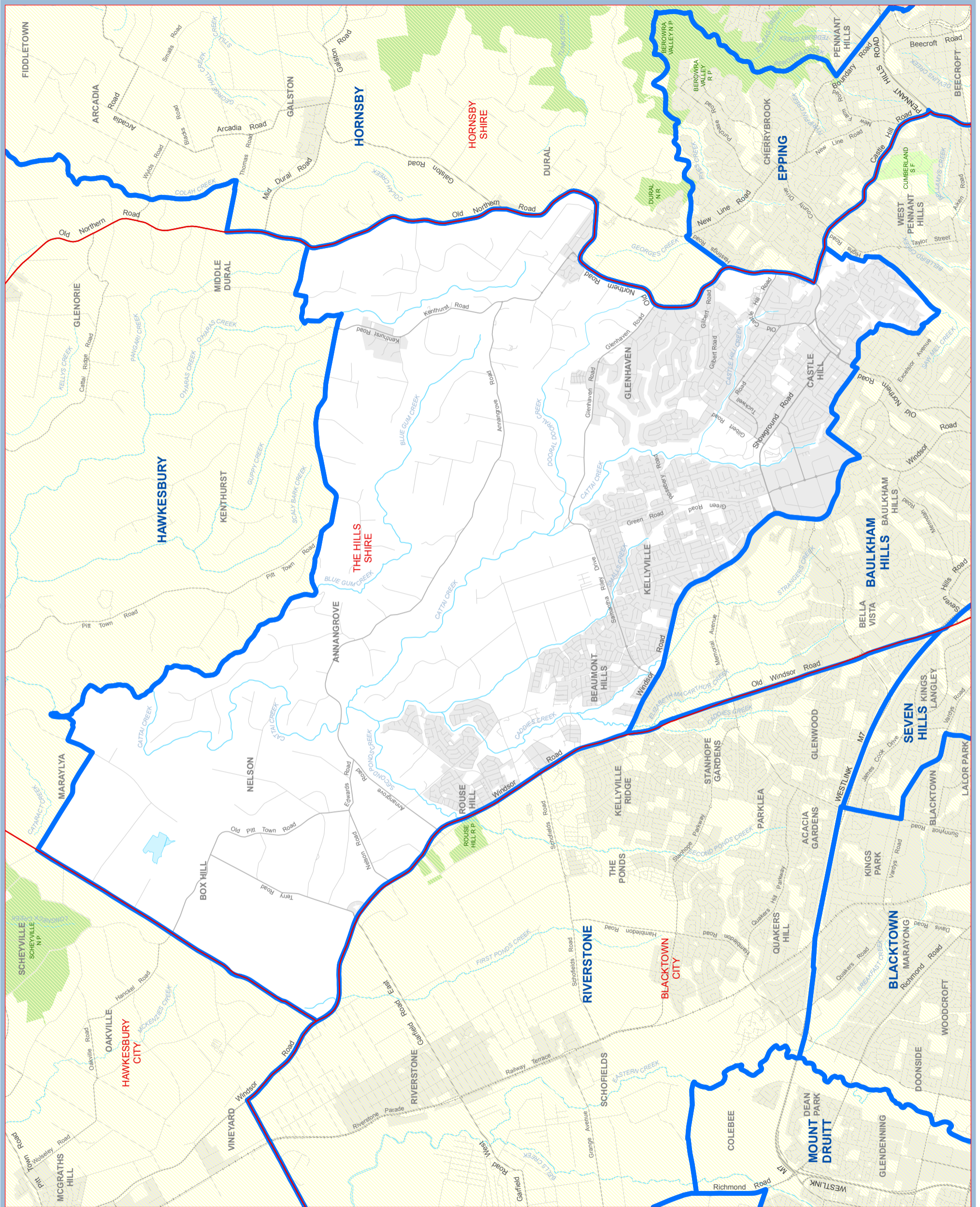

2013 Electoral District names and bdys
 Local Government Area names and bdys
 (as at 31 June 2013)



CASTLE HILL



© Land and Property Information
 (a division of the Department of Finance and Services) 2013
 © NSW Electoral Commission 2013



District of Cessnock

How Constituted	Area Sq Km	Current Electors	Projected Electors
<i>From the 2004 District of:</i>			
Cessnock	1293.70	47794	49603
Upper Hunter	3095.34	1276	1319
Cessnock Total	4,389.03	49,070	50,922

From the 2004 District of Cessnock

The following districts gain:

	Area Sq Km	Current Electors	Projected Electors
Upper Hunter	153.07	1255	1289
Wallsend	38.60	4320	4256

Includes partially or wholly the following Local Government Areas:

Local Government Area	Current Electors	Projected Electors
Cessnock City Council	35942	37217
Lake Macquarie City Council	12298	12850
Singleton Shire Council	830	855
Enrolment Total	49,070	50,922

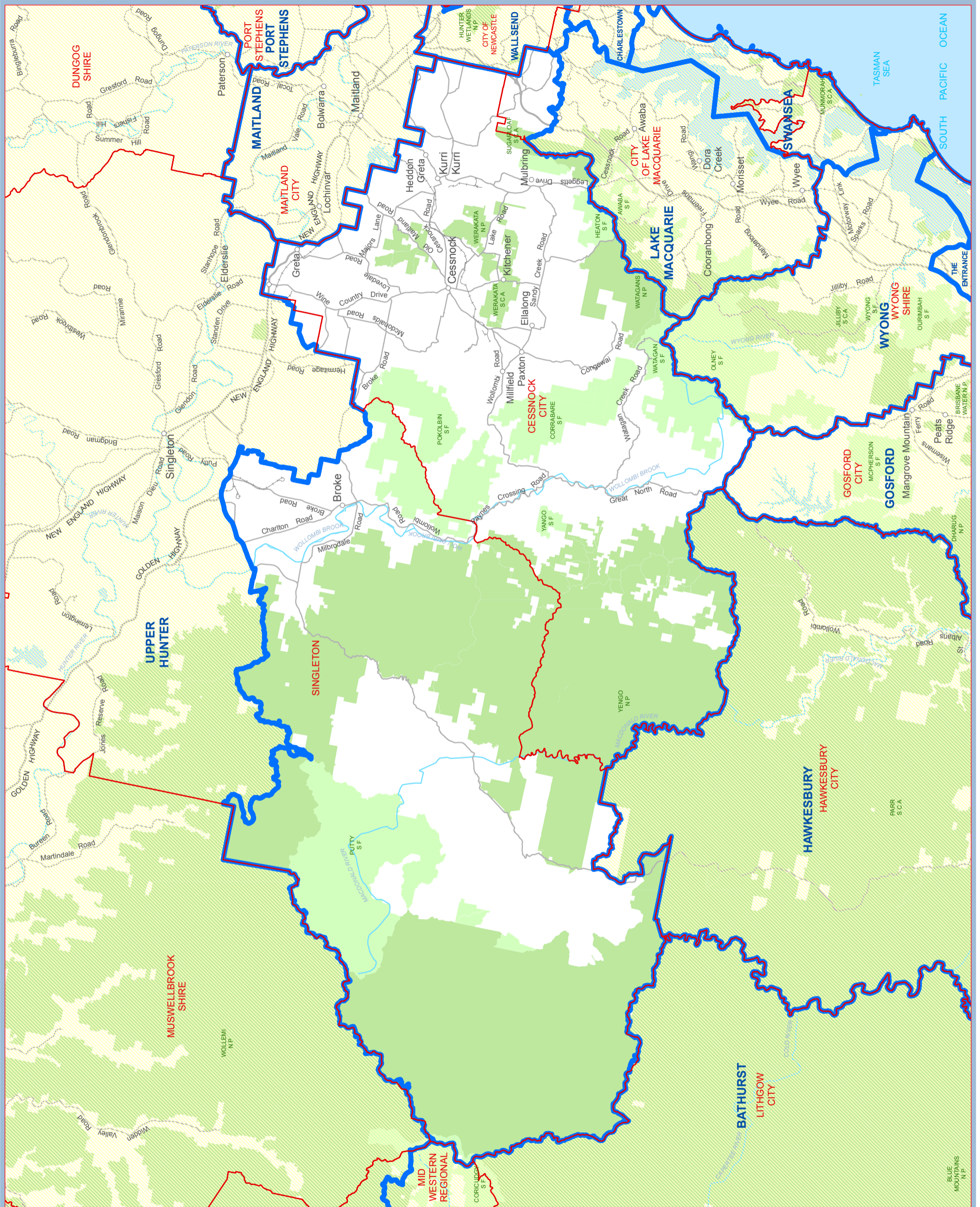

2013 Electoral District names and bdys
 Local Government Area names and bdys
 (as at 31 June 2013)



CESSNOCK



Electoral District Location

© Land and Property Information
 (a division of the Department of Finance and Services) 2013
 © NSW Electoral Commission 2013



District of Charlestown

How Constituted	Area Sq Km	Current Electors	Projected Electors
<i>From the 2004 District of:</i>			
Charlestown	54.48	45714	45409
Lake Macquarie	2.96	0	0
Newcastle	2.28	2479	2448
Swansea	4.39	2679	2715
Wallsend	2.07	2582	2629
Charlestown Total	66.18	53,454	53,201

From the 2004 District of Charlestown

<i>The following districts gain:</i>	Area Sq Km	Current Electors	Projected Electors
Lake Macquarie	2.86	2791	2769

Includes partially or wholly the following Local Government Areas:

Local Government Area	Current Electors	Projected Electors
Lake Macquarie City Council	41560	41410
Newcastle City Council	11894	11791
Enrolment Total	53,454	53,201

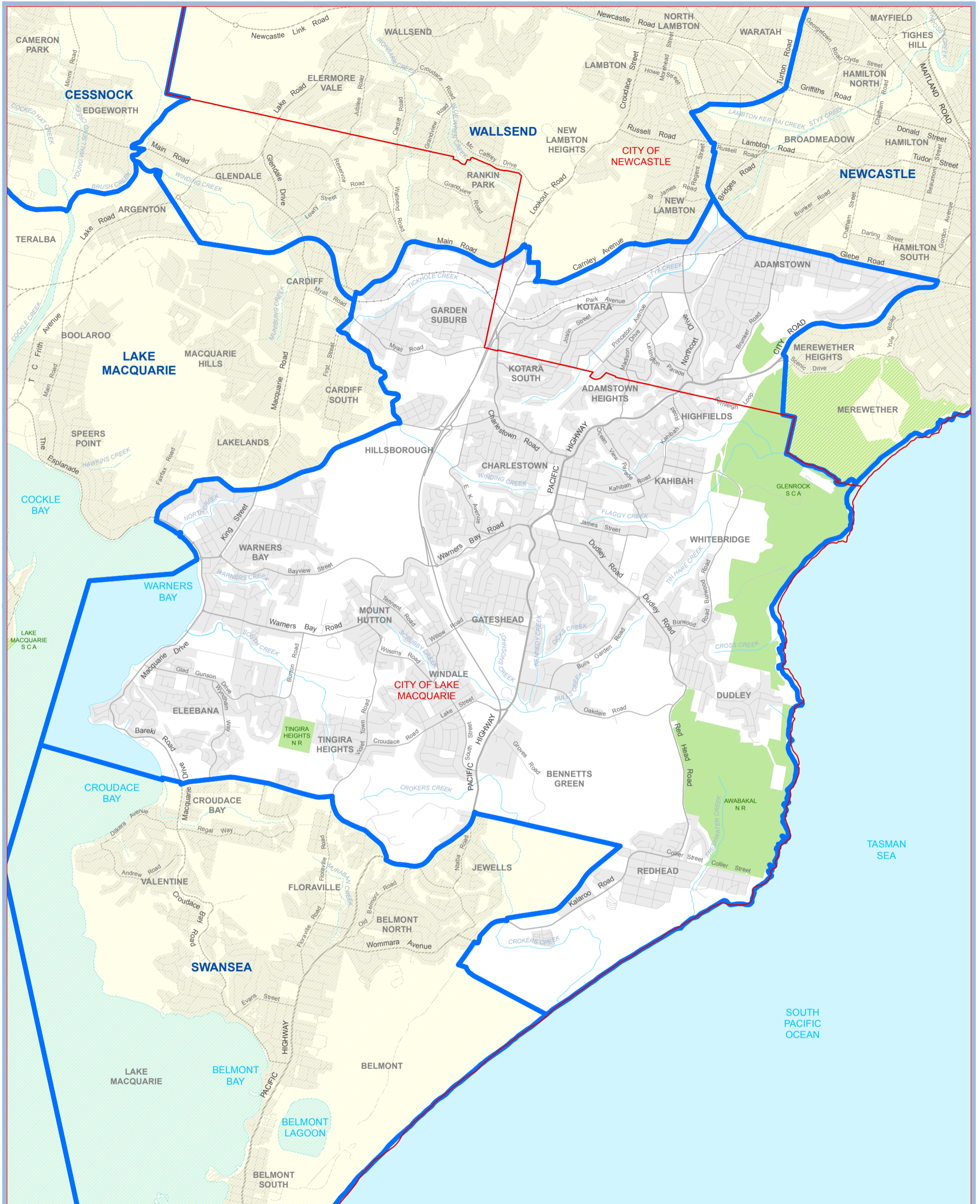

2013 Electoral District names and bdys
 Local Government Area names and bdys
 (as at 31 June 2013)



CHARLESTOWN

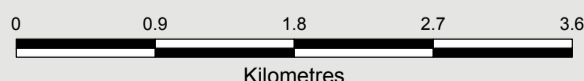

© Land and Property Information
 (a division of the Department of Finance and Services) 2013
 © NSW Electoral Commission 2013

District of Clarence

How Constituted	Area Sq Km	Current Electors	Projected Electors
<i>From the 2004 District of:</i>			
Clarence	13242.78	51179	51736
Lismore	251.76	1510	1560
Clarence Total	13,494.54	52,689	53,296

From the 2004 District of Clarence

The following districts gain:

	Area Sq Km	Current Electors	Projected Electors
Coffs Harbour	150.02	1334	1488
Lismore	12.23	89	83

Includes partially or wholly the following Local Government Areas:

Local Government Area	Current Electors	Projected Electors
Clarence Valley Council	37112	37410
Coffs Harbour City Council	11	11
Richmond Valley Council	15566	15875
Enrolment Total	52,689	53,296

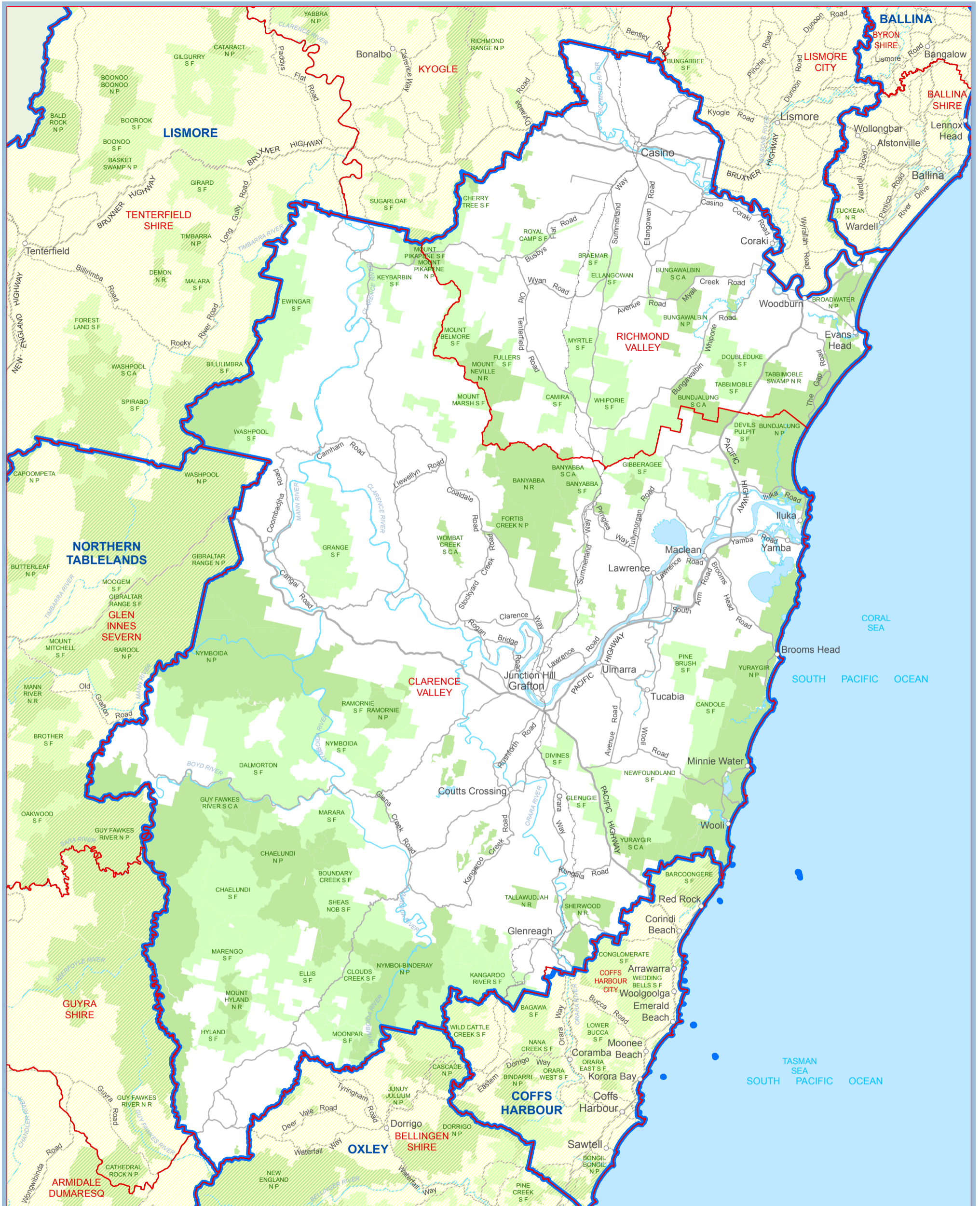

2013 Electoral District names and bdys

Local Government Area names and bdys
(as at 31 June 2013)

KIAMA

KIAMA



CLARENCE



Electoral District Location

© Land and Property Information
 (a division of the Department of Finance and Services) 2013
 © NSW Electoral Commission 2013

District of Coffs Harbour

How Constituted	Area Sq Km	Current Electors	Projected Electors
<i>From the 2004 District of:</i>			
Clarence	150.02	1334	1488
Coffs Harbour	1023.71	48421	50166
Coffs Harbour Total	1,173.73	49,755	51,654

From the 2004 District of Coffs Harbour

<i>The following districts gain:</i>	Area Sq Km	Current Electors	Projected Electors
Oxley	58.11	3355	3392

Includes partially or wholly the following Local Government Areas:

Local Government Area	Current Electors	Projected Electors
Coffs Harbour City Council	49755	51654
Enrolment Total	49,755	51,654

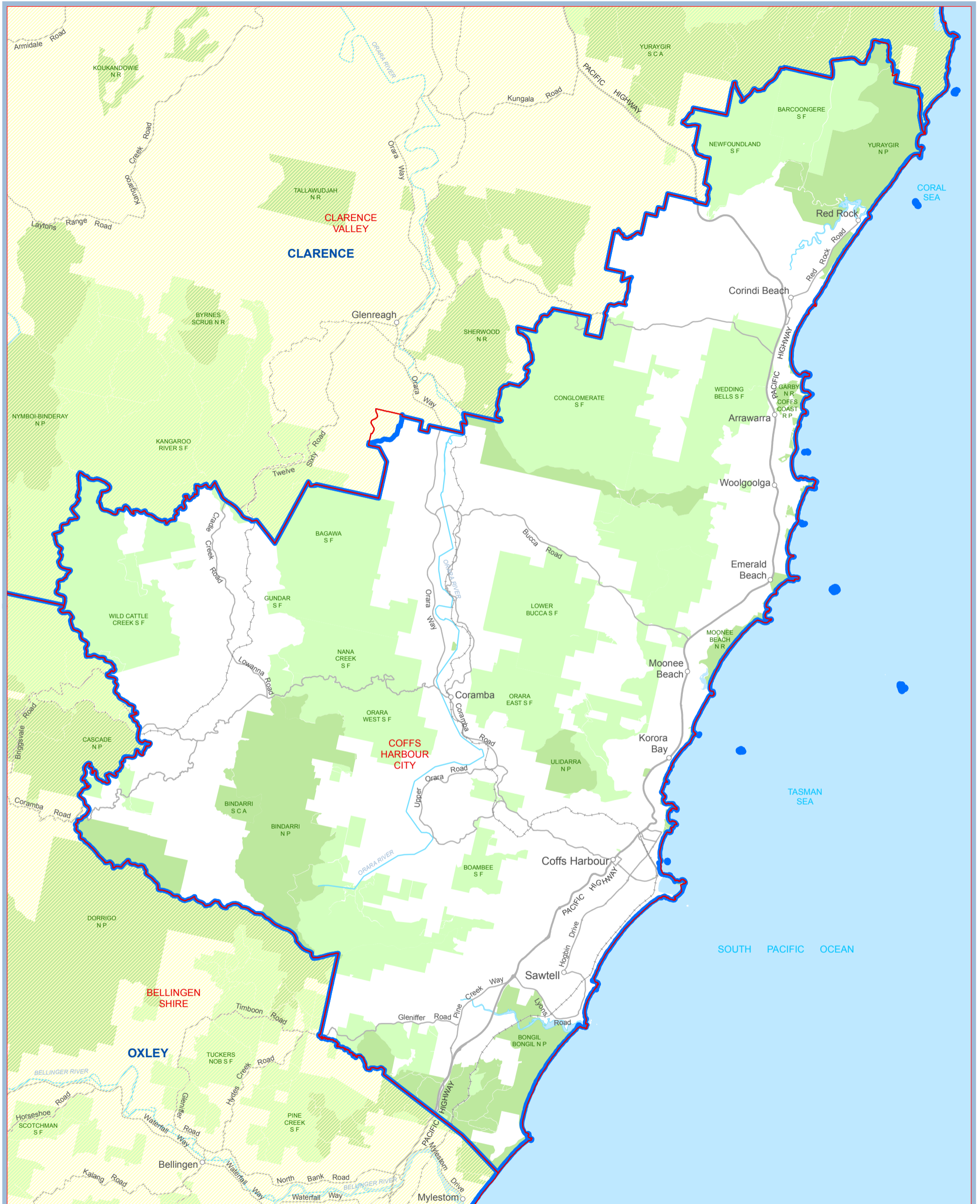

2013 Electoral District names and bdys
 Local Government Area names and bdys
 (as at 31 June 2013)



COFFS HARBOUR



Electoral District Location

© Land and Property Information
 (a division of the Department of Finance and Services) 2013
 © NSW Electoral Commission 2013

District of Coogee

How Constituted	Area Sq Km	Current Electors	Projected Electors
<i>From the 2004 District of:</i> Maroubra	1.93	4235	4500
Coogee Total	12.69	51,336	52,331

From the 2004 District of Coogee

The following districts gain:

	Area Sq Km	Current Electors	Projected Electors
Heffron	1.91	3482	3626

Includes partially or wholly the following Local Government Areas:

Local Government Area	Current Electors	Projected Electors
Randwick City Council	33945	34749
Waverley Council	17391	17582
Enrolment Total	51,336	52,331

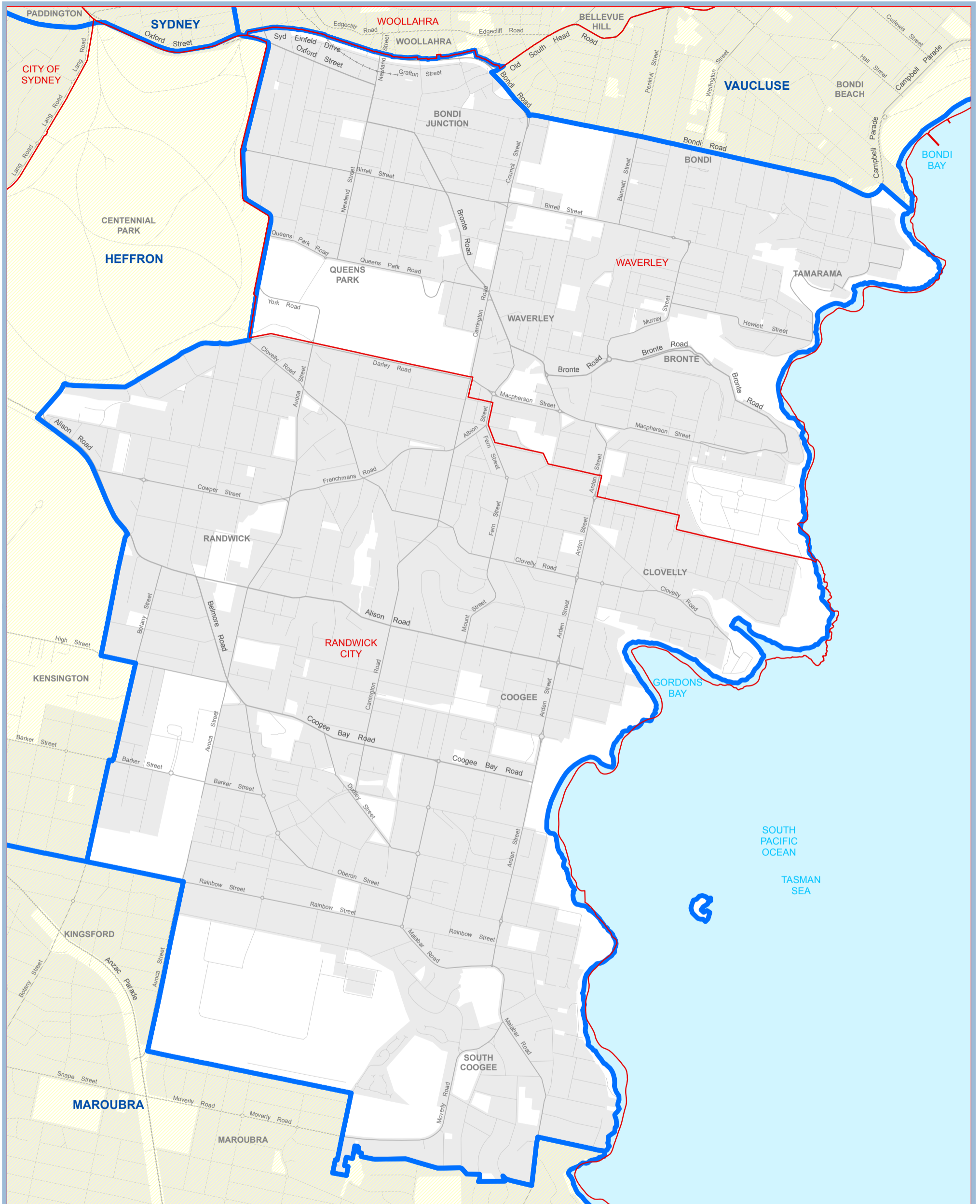

2013 Electoral District names and bdys

Local Government Area names and bdys
(as at 31 June 2013)

KIAMA

KIAMA



COOGEE

0 0.3 0.6 0.9 1.2



Kilometres

© Land and Property Information
(a division of the Department of Finance and Services) 2013
© NSW Electoral Commission 2013



Electoral District Location

District of Cootamundra

How Constituted	Area Sq Km	Current Electors	Projected Electors
<i>From the 2004 District of:</i>			
Burrinjuck	15846.07	32472	32489
Dubbo	23.38	46	42
Murrumbidgee	18841.90	19606	19582
Cootamundra Total	34,711.35	52,124	52,113

From the 2004 District of Burrinjuck

<i>The following districts gain:</i>	Area Sq Km	Current Electors	Projected Electors
Bathurst	344.44	511	523
Goulburn	12093.48	17296	17828

Includes partially or wholly the following Local Government Areas:

Local Government Area	Current Electors	Projected Electors
Bland Shire Council	4357	4204
Coolamon Shire Council	3066	3031
Cootamundra Shire Council	5630	5731
Cowra Shire Council	9227	8964
Gundagai Shire Council	2689	2692
Harden Shire Council	2838	2817
Junee Shire Council	3838	3939
Narrandera Shire Council	4302	4286
Temora Shire Council	4473	4547
Weddin Shire Council	2791	2806
Young Shire Council	8913	9096
Enrolment Total	52,124	52,113

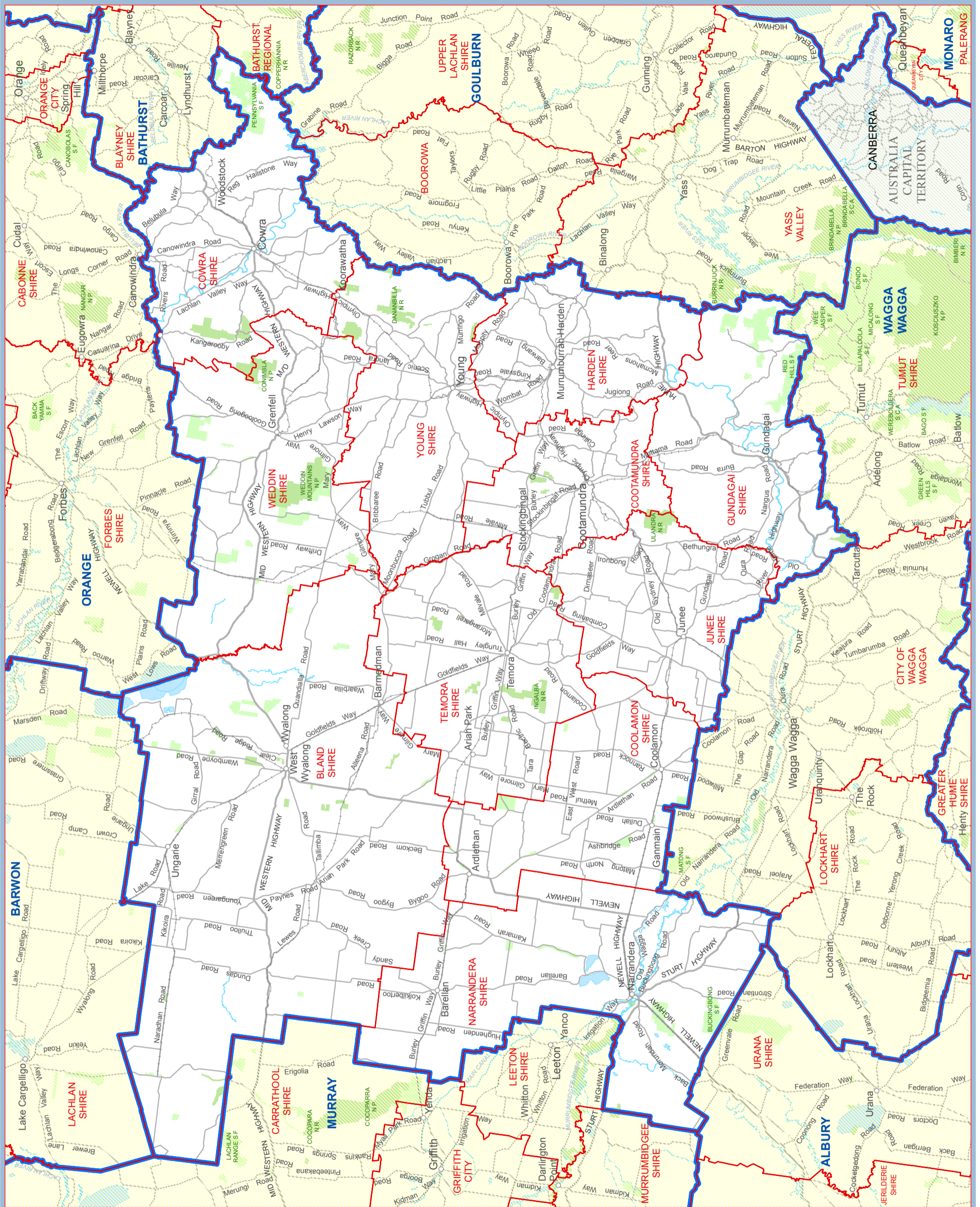

2013 Electoral District names and bdys

Local Government Area names and bdys
(as at 31 June 2013)



COOTAMUNDRA

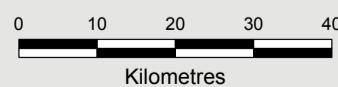

Electoral District Location

© Land and Property Information
(a division of the Department of Finance and Services) 2013
© NSW Electoral Commission 2013

District of Cronulla

How Constituted	Area Sq Km	Current Electors	Projected Electors
<i>From the 2004 District of:</i>			
Cronulla	43.34	41110	41819
Heathcote	0.60	126	124
Miranda	7.41	12545	12417
Rockdale	13.65	0	0
Cronulla Total	65.00	53,781	54,360

From the 2004 District of Cronulla

The following districts gain:

	Area Sq Km	Current Electors	Projected Electors
Heathcote	3.80	0	0
Miranda	5.47	10216	10310

Includes partially or wholly the following Local Government Areas:

Local Government Area	Current Electors	Projected Electors
Sutherland Shire Council	53781	54360
Enrolment Total	53,781	54,360

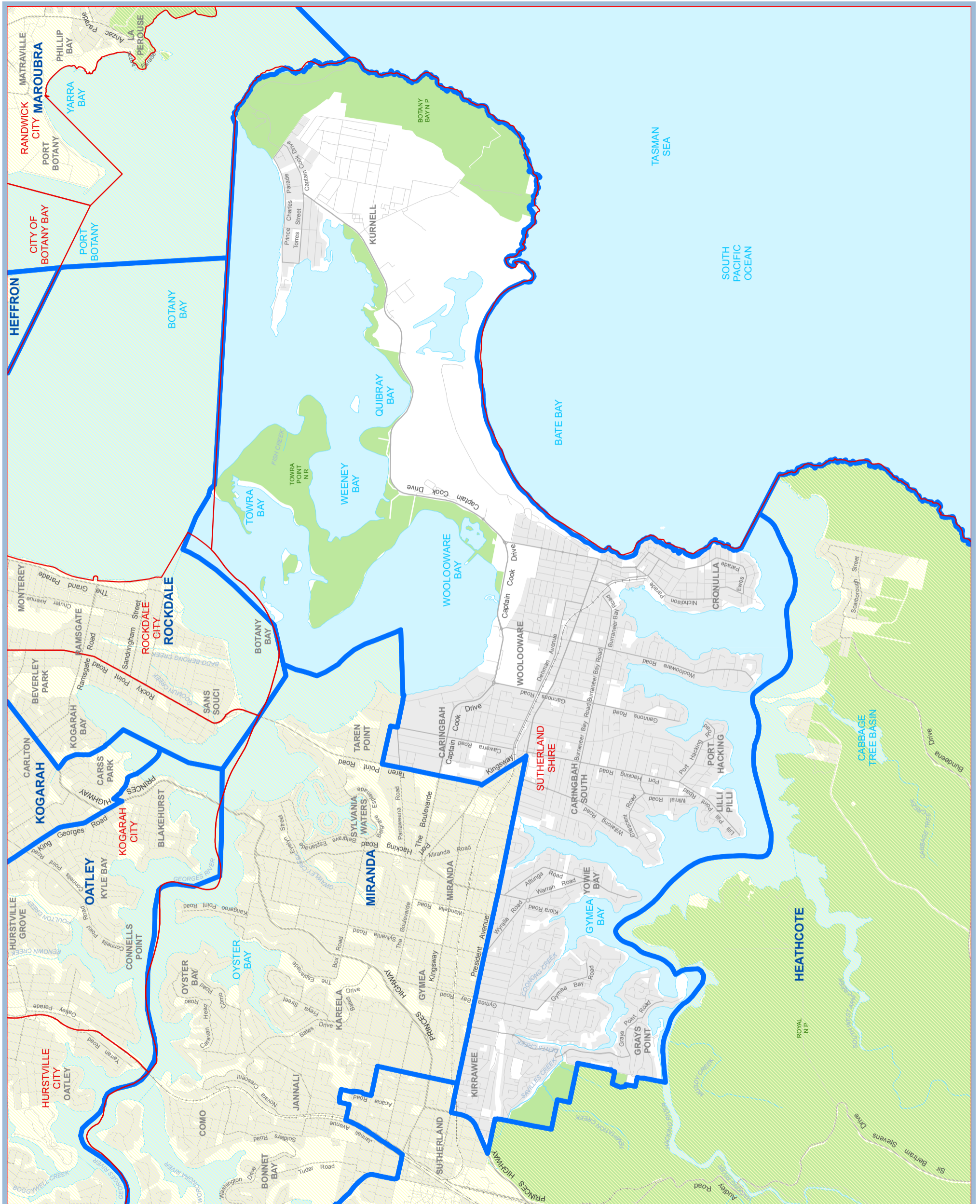

2013 Electoral District names and bdys
 Local Government Area names and bdys
 (as at 31 June 2013)



CRONULLA

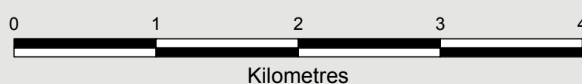

© Land and Property Information
 (a division of the Department of Finance and Services) 2013
 © NSW Electoral Commission 2013



District of Davidson

How Constituted	Area Sq Km	Current Electors	Projected Electors
<i>From the 2004 District of:</i>			
Davidson	66.42	44628	45071
Ku-ring-gai	5.21	6297	6454
Willoughby	3.08	1945	2009
Davidson Total	74.71	52,870	53,534

From the 2004 District of Davidson

The following districts gain:

	Area Sq Km	Current Electors	Projected Electors
Ku-ring-gai	3.29	4676	4757
Pittwater	0.16	17	19

Includes partially or wholly the following Local Government Areas:

Local Government Area	Current Electors	Projected Electors
Ku-ring-gai Council	36204	36776
Warringah Council	14722	14750
Willoughby City Council	1944	2008
Enrolment Total	52,870	53,534

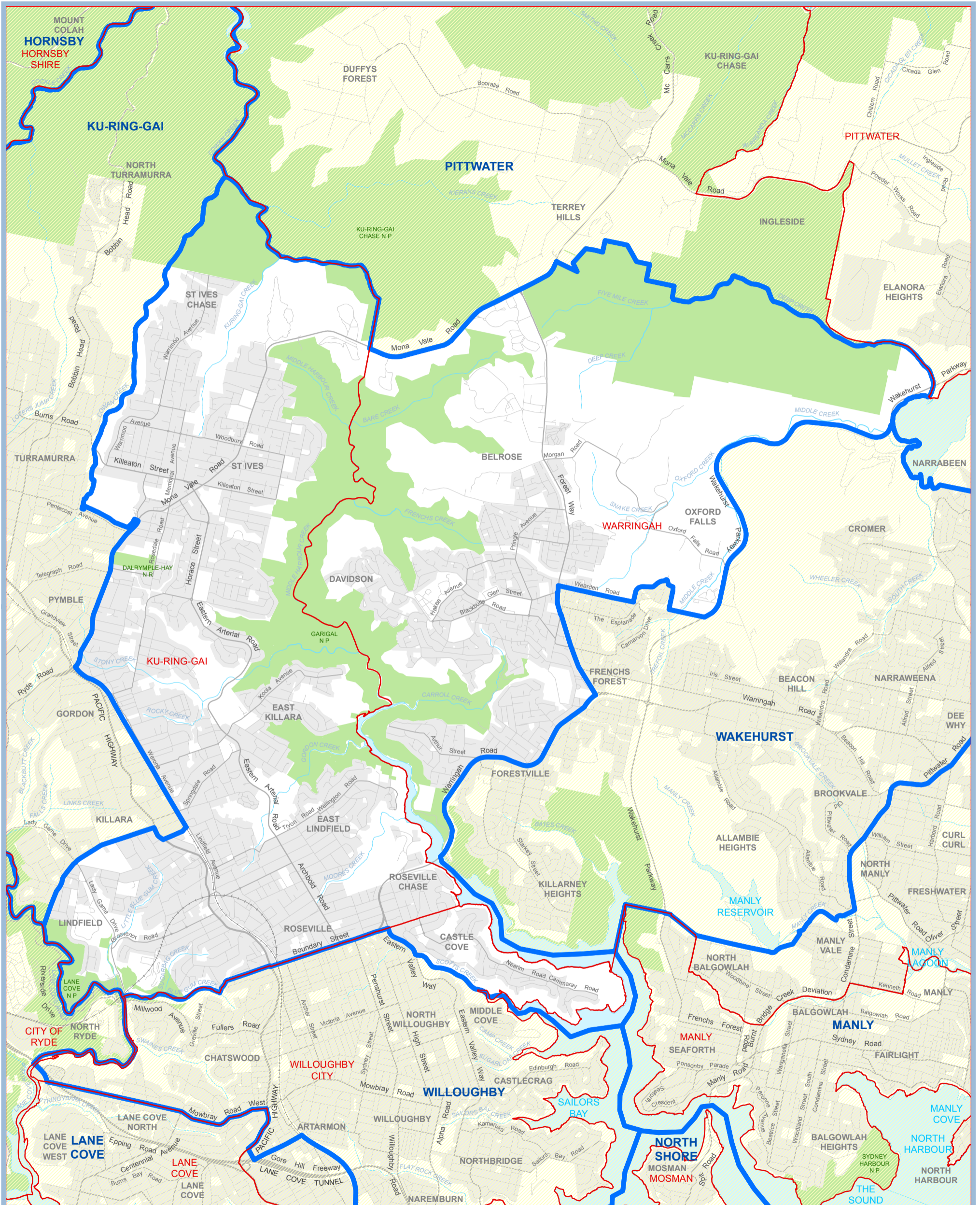

2013 Electoral District names and bdys
 Local Government Area names and bdys
 (as at 31 June 2013)

KIAMA
 KIAMA



DAVIDSON

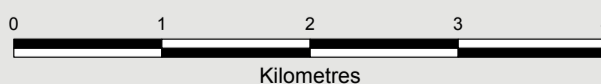

© Land and Property Information
 (a division of the Department of Finance and Services) 2013
 © NSW Electoral Commission 2013



District of Drummoyne

How Constituted	Area Sq Km	Current Electors	Projected Electors
<i>From the 2004 District of:</i>			
Balmain	2.09	2	2
Drummoyne	23.40	49226	51598
Drummoyne Total	25.49	49,228	51,600

From the 2004 District of Drummoyne

The following districts gain:

	Area Sq Km	Current Electors	Projected Electors
Auburn	1.05	0	0
Lane Cove	1.95	0	0
Ryde	0.12	0	0
Strathfield	3.81	6047	6650

Includes partially or wholly the following Local Government Areas:

Local Government Area	Current Electors	Projected Electors
City Of Canada Bay Council	49226	51598
Unincorporated	2	2
Enrolment Total	49,228	51,600

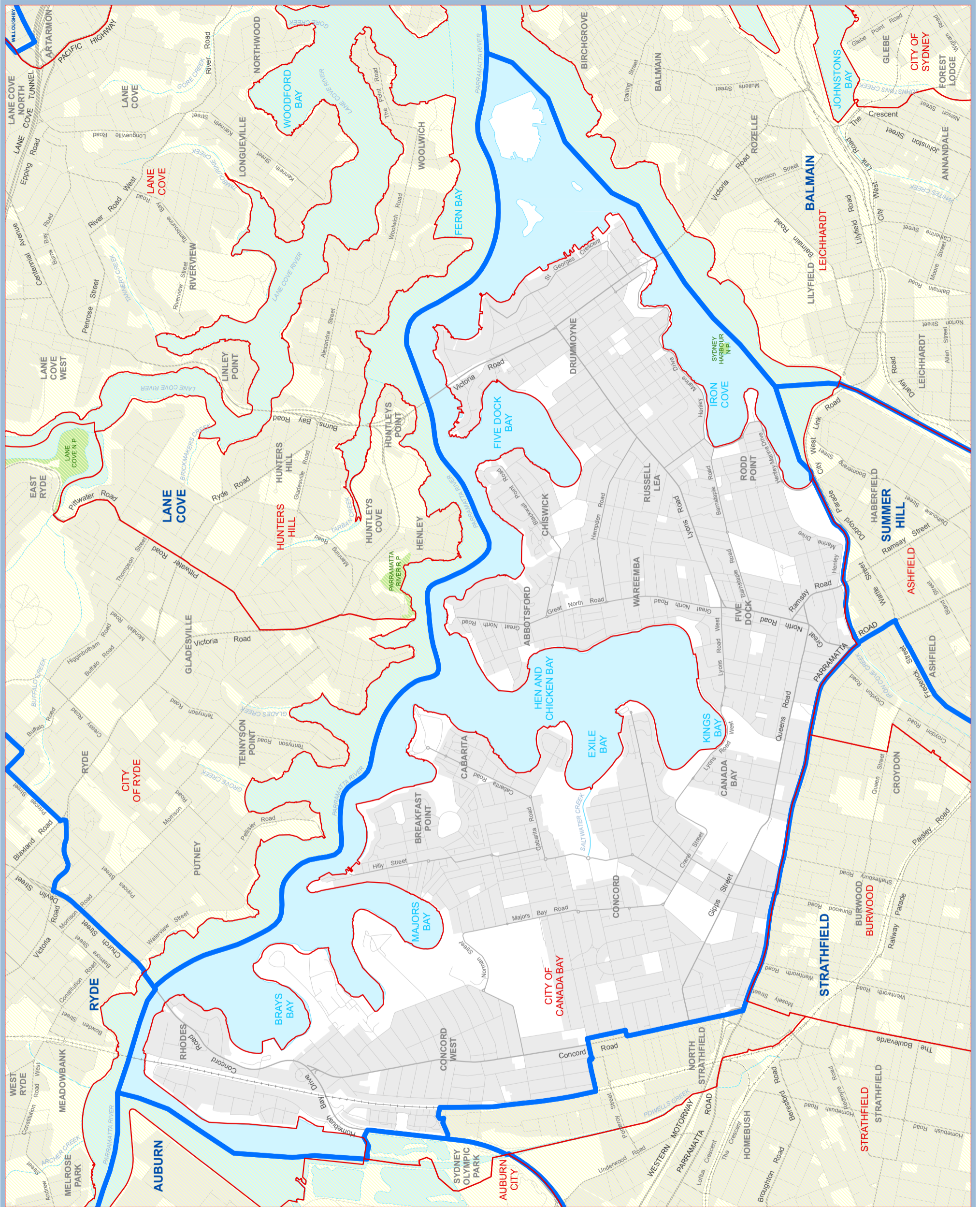

2013 Electoral District names and bdys
 Local Government Area names and bdys
 (as at 31 June 2013)



DRUMMOYNE

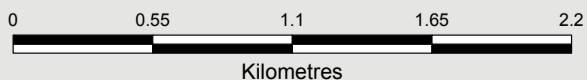

© Land and Property Information
 (a division of the Department of Finance and Services) 2013
 © NSW Electoral Commission 2013



District of Dubbo

How Constituted	Area Sq Km	Current Electors	Projected Electors
<i>From the 2004 District of:</i>			
Barwon	2694.01	1060	1065
Bathurst	180.41	21	21
Dubbo	5997.76	30798	31742
Orange	8479.85	18692	19136
Upper Hunter	0.86	0	0
Dubbo Total	17,352.89	50,571	51,964

From the 2004 District of Dubbo

The following districts gain:

	Area Sq Km	Current Electors	Projected Electors
Barwon	523.67	104	101
Cootamundra	23.38	46	42
Orange	13546.99	19710	19829

Includes partially or wholly the following Local Government Areas:

Local Government Area	Current Electors	Projected Electors
Dubbo City Council	27335	28251
Mid-Western Regional Council	12994	13378
Narromine Shire Council	4523	4556
Wellington Council	5719	5779
Enrolment Total	50,571	51,964

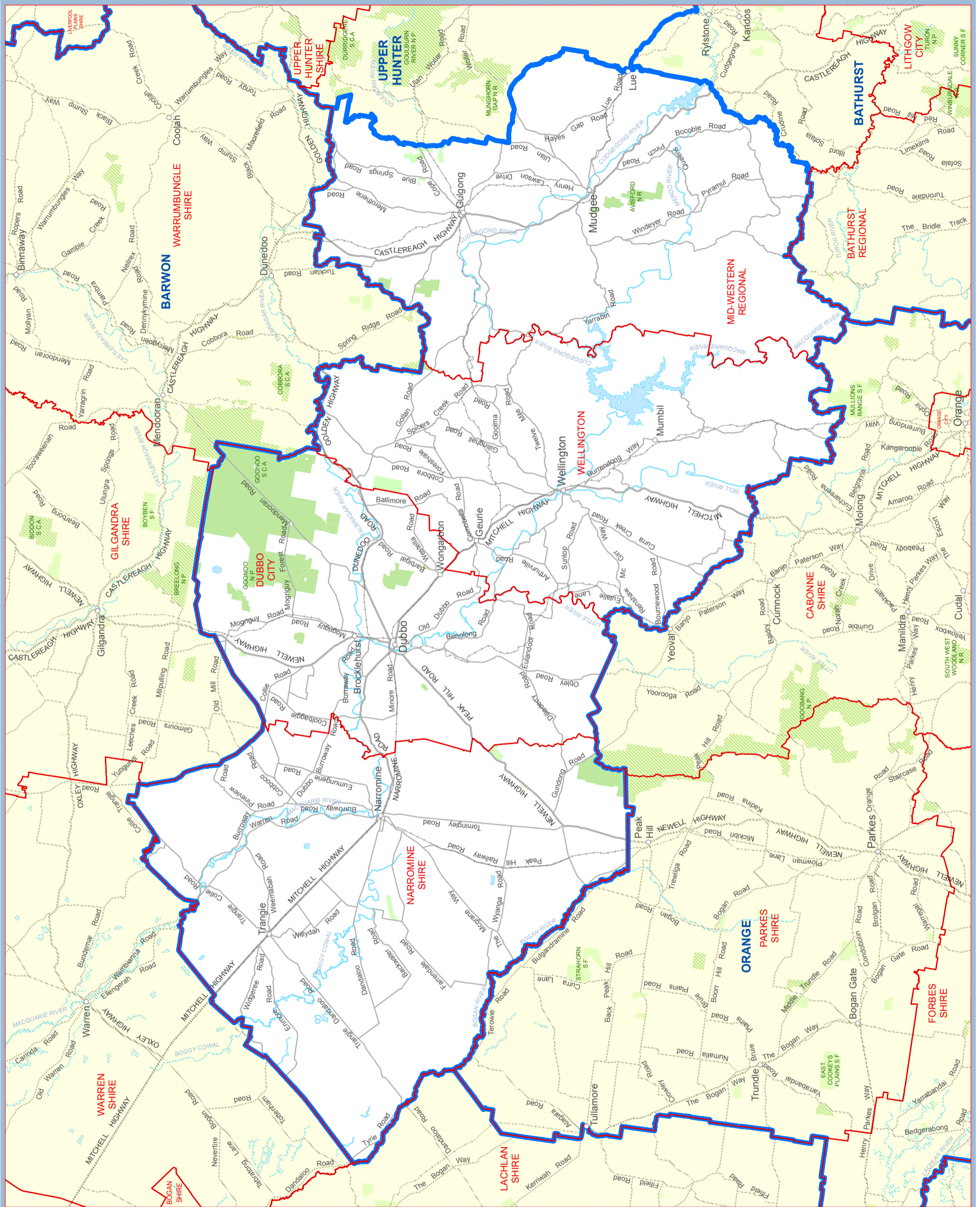

2013 Electoral District names and bdys
 Local Government Area names and bdys
 (as at 31 June 2013)



DUBBO



Electoral District Location

© Land and Property Information
 (a division of the Department of Finance and Services) 2013
 © NSW Electoral Commission 2013

District of East Hills

How Constituted	Area Sq Km	Current Electors	Projected Electors
<i>From the 2004 District of:</i>			
Bankstown	1.64	3669	3744
East Hills	37.91	48398	49424
Lakemba	0.01	0	0
East Hills Total	39.55	52,067	53,168

From the 2004 District of East Hills

The following districts gain:

	Area Sq Km	Current Electors	Projected Electors
Bankstown	0.38	672	682

Includes partially or wholly the following Local Government Areas:

Local Government Area	Current Electors	Projected Electors
Bankstown City Council	52067.00	53168
Enrolment Total	52,067	53,168

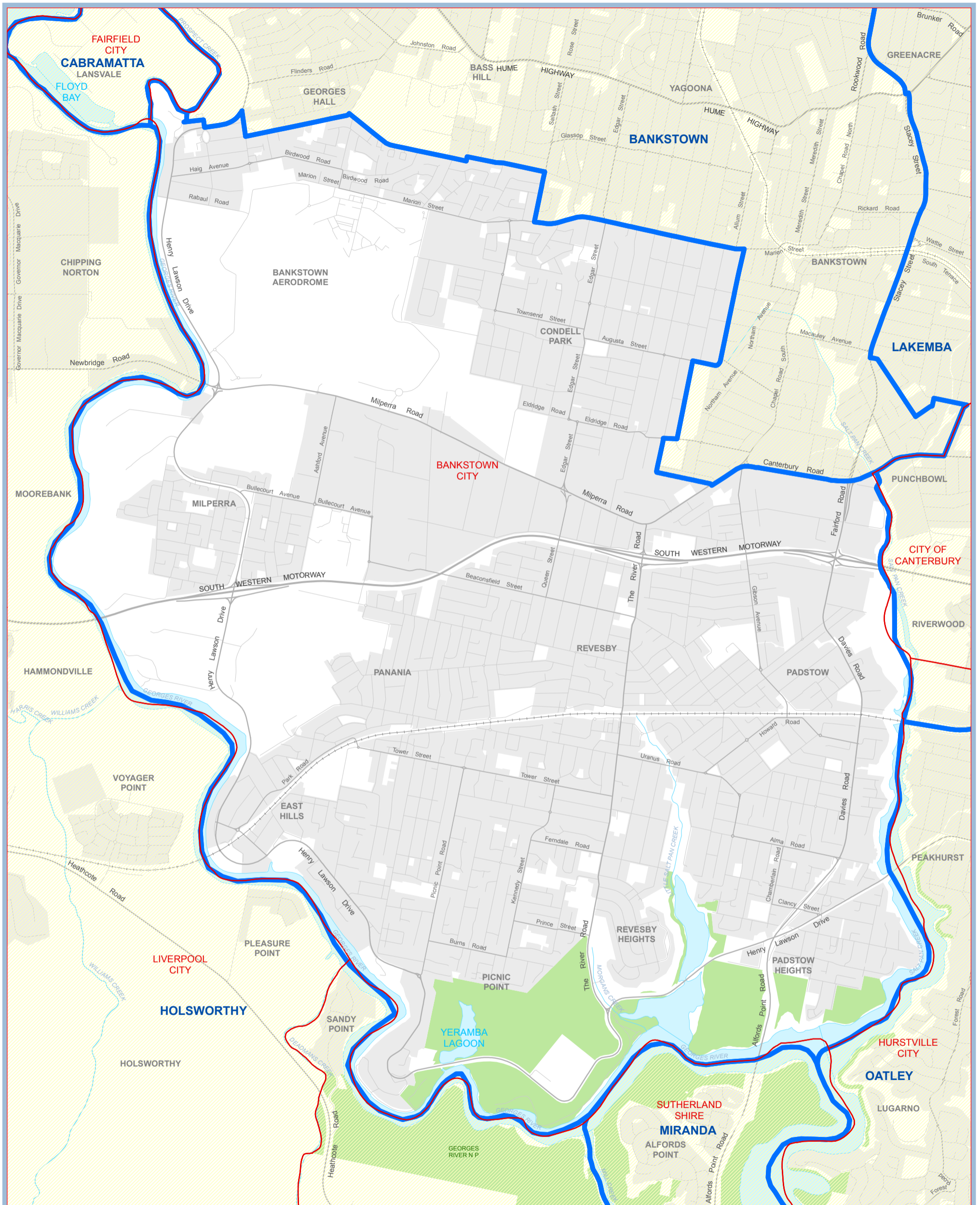

2013 Electoral District names and bdys
 Local Government Area names and bdys
 (as at 31 June 2013)



EAST HILLS

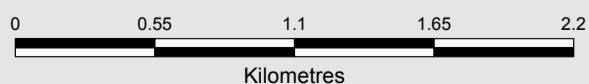

© Land and Property Information
 (a division of the Department of Finance and Services) 2013
 © NSW Electoral Commission 2013



District of Epping

How Constituted	Area Sq Km	Current Electors	Projected Electors
<i>From the 2004 District of:</i>			
Castle Hill	4.60	9410	9519
Epping	20.90	35308	35631
Hornsby	6.18	8742	8741
Epping Total	31.68	53,460	53,891

From the 2004 District of Epping

The following districts gain:

	Area Sq Km	Current Electors	Projected Electors
Hornsby	8.65	8384	8504
Ku-ring-gai	0.94	1396	1412
Ryde	2.46	5124	5104

Includes partially or wholly the following Local Government Areas:

Local Government Area	Current Electors	Projected Electors
The Council Of The Shire Of Hornsby	45848	46178
Parramatta City Council	7612	7713
Enrolment Total	53,460	53,891

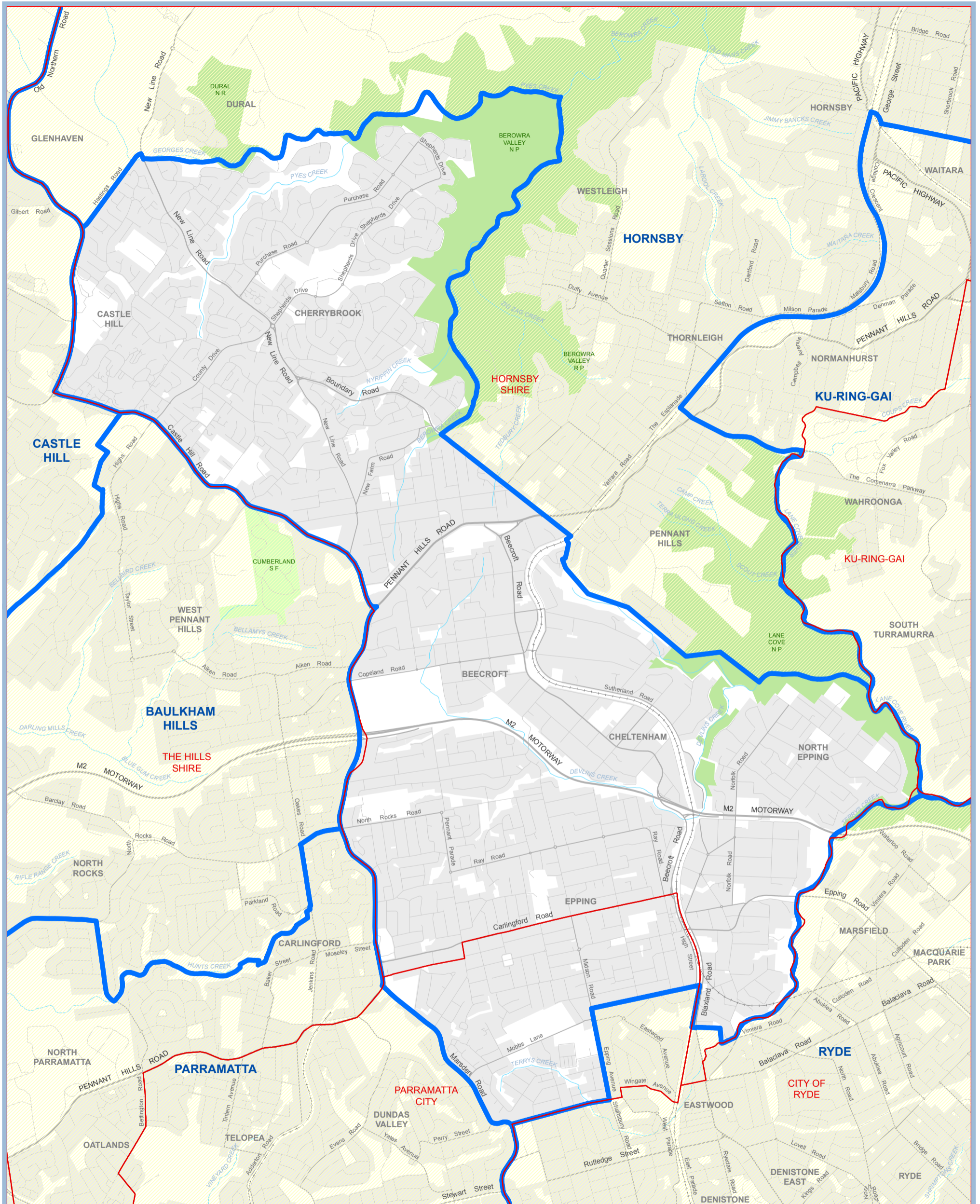

2013 Electoral District names and bdys

Local Government Area names and bdys
(as at 31 June 2013)

KIAMA

KIAMA



EPHING

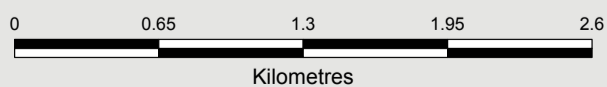

© Land and Property Information
(a division of the Department of Finance and Services) 2013
© NSW Electoral Commission 2013



Electoral District Location



District of Fairfield

How Constituted	Area Sq Km	Current Electors	Projected Electors
<i>From the 2004 District of:</i>			
Cabramatta	5.46	13387	13523
Fairfield	22.19	38427	39249
Fairfield Total	27.66	51,814	52,772

From the 2004 District of Fairfield

The following districts gain:

	Area Sq Km	Current Electors	Projected Electors
Bankstown	7.16	11132	11390
Granville	1.21	3411	3543

Includes partially or wholly the following Local Government Areas:

Local Government Area	Current Electors	Projected Electors
Fairfield City Council	47152	47978
Holroyd City Council	4662	4794
Enrolment Total	51,814	52,772

District of Gosford

How Constituted	Area Sq Km	Current Electors	Projected Electors
<i>From the 2004 District of:</i>			
Gosford	851.19	48911	49447
Hawkesbury	0.03	0	0
The Entrance	15.93	3296	3309
Gosford Total	867.15	52,207	52,756

From the 2004 District of Gosford

The following districts gain:

	Area Sq Km	Current Electors	Projected Electors
Pittwater	8.70	0	0
Terrigal	12.61	2920	2955

Includes partially or wholly the following Local Government Areas:

Local Government Area	Current Electors	Projected Electors
Gosford City Council	52207	52756
Enrolment Total	52,207	52,756

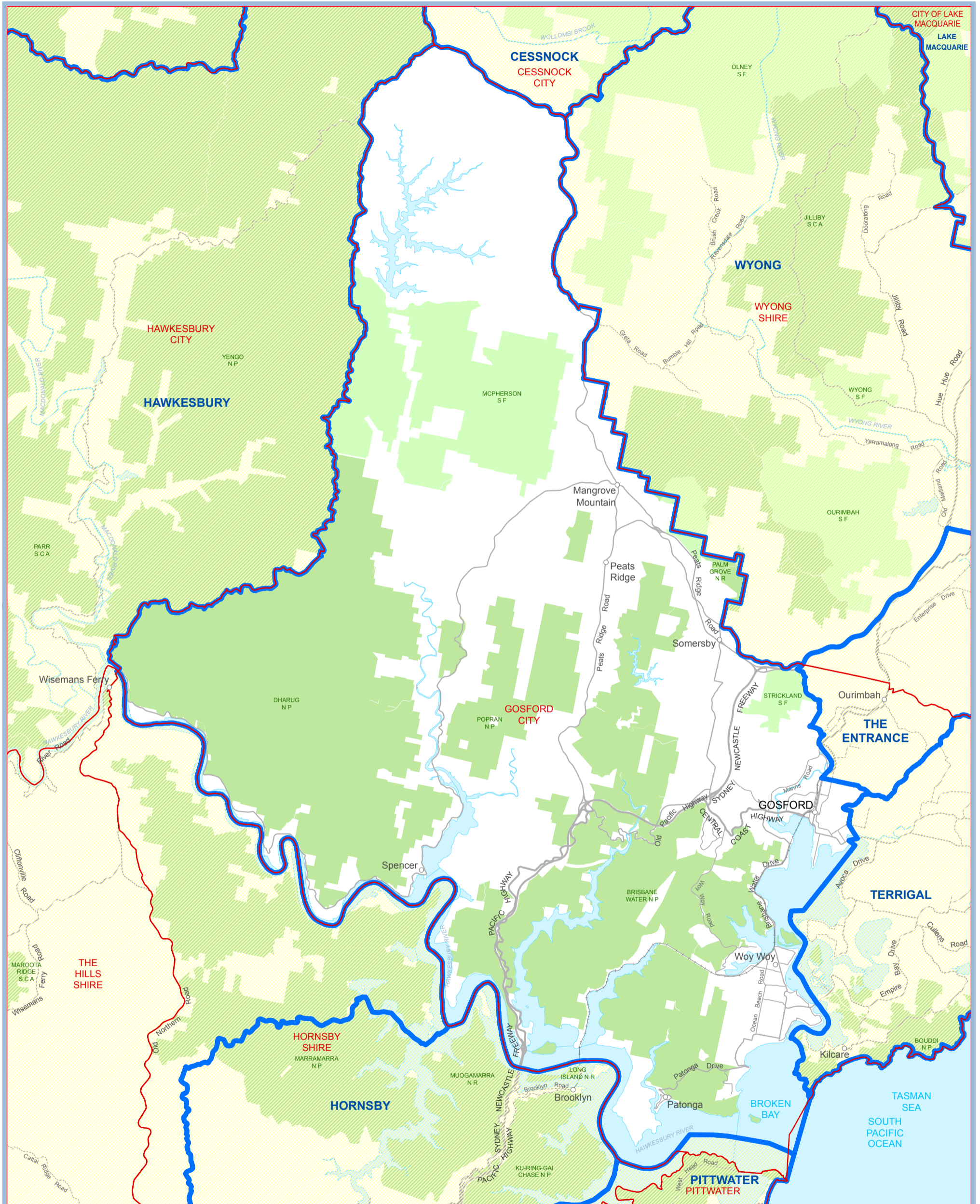

2013 Electoral District names and bdys
 Local Government Area names and bdys
 (as at 31 June 2013)



GOSFORD

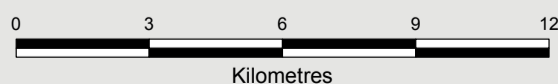

© Land and Property Information
 (a division of the Department of Finance and Services) 2013
 © NSW Electoral Commission 2013



District of Goulburn

How Constituted	Area Sq Km	Current Electors	Projected Electors
<i>From the 2004 District of:</i>			
Burrinjuck	12093.48	17296	17828
Goulburn	6418.67	32188	33425
Kiama	240.32	2209	2223
Monaro	74.84	358	360
Goulburn Total	18,827.31	52,051	53,836

From the 2004 District of Goulburn

The following districts gain:

	Area Sq Km	Current Electors	Projected Electors
Monaro	422.47	176	188
Wollondilly	790.11	19911	20593

Includes partially or wholly the following Local Government Areas:

Local Government Area	Current Electors	Projected Electors
Boorowa Council	1878	1809
Goulburn Mulwaree Council	20008	20696
Upper Lachlan Shire Council	5756	5847
Wingecarribee Shire Council	13663	1420
Yass Valley Council	10746	11281
Enrolment Total	52,051	53,836

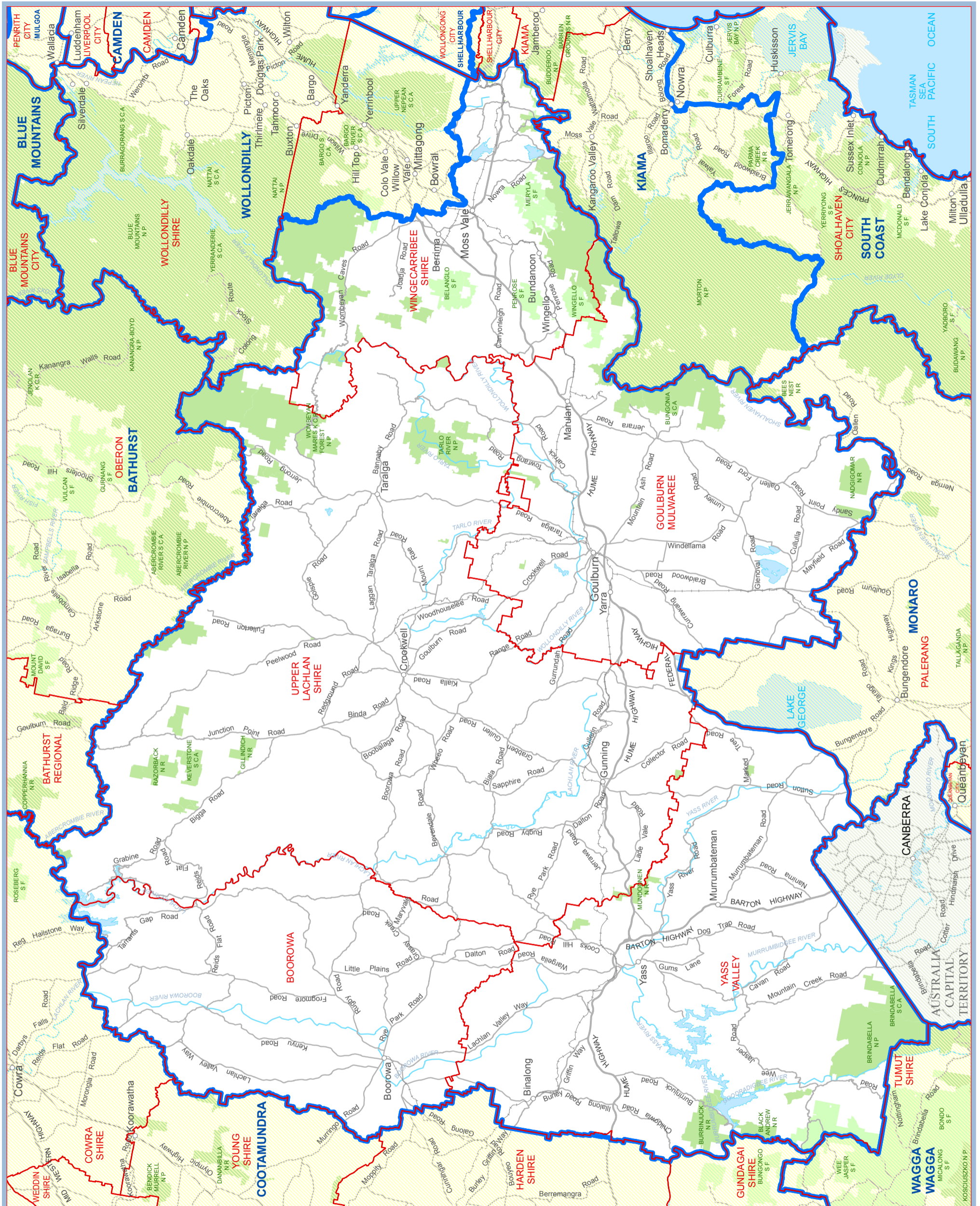

2013 Electoral District names and bdys
 Local Government Area names and bdys
 (as at 31 June 2013)



GOULBURN



Electoral District Location

© Land and Property Information
 (a division of the Department of Finance and Services) 2013
 © NSW Electoral Commission 2013

District of Granville

How Constituted	Area Sq Km	Current Electors	Projected Electors
<i>From the 2004 District of:</i>			
Fairfield	1.21	3411	3543
Granville	18.38	40731	41654
Parramatta	3.05	6642	6751
Granville Total	22.64	50,784	51,948

From the 2004 District of Granville

The following districts gain:

	Area Sq Km	Current Electors	Projected Electors
Auburn	5.26	8062	8390
Parramatta	1.25	4355	4528
Prospect	0.38	735	766

Includes partially or wholly the following Local Government Areas:

Local Government Area	Current Electors	Projected Electors
Holroyd City Council	35883	36746
Parramatta City Council	14901	15202
Enrolment Total	50,784	51,948

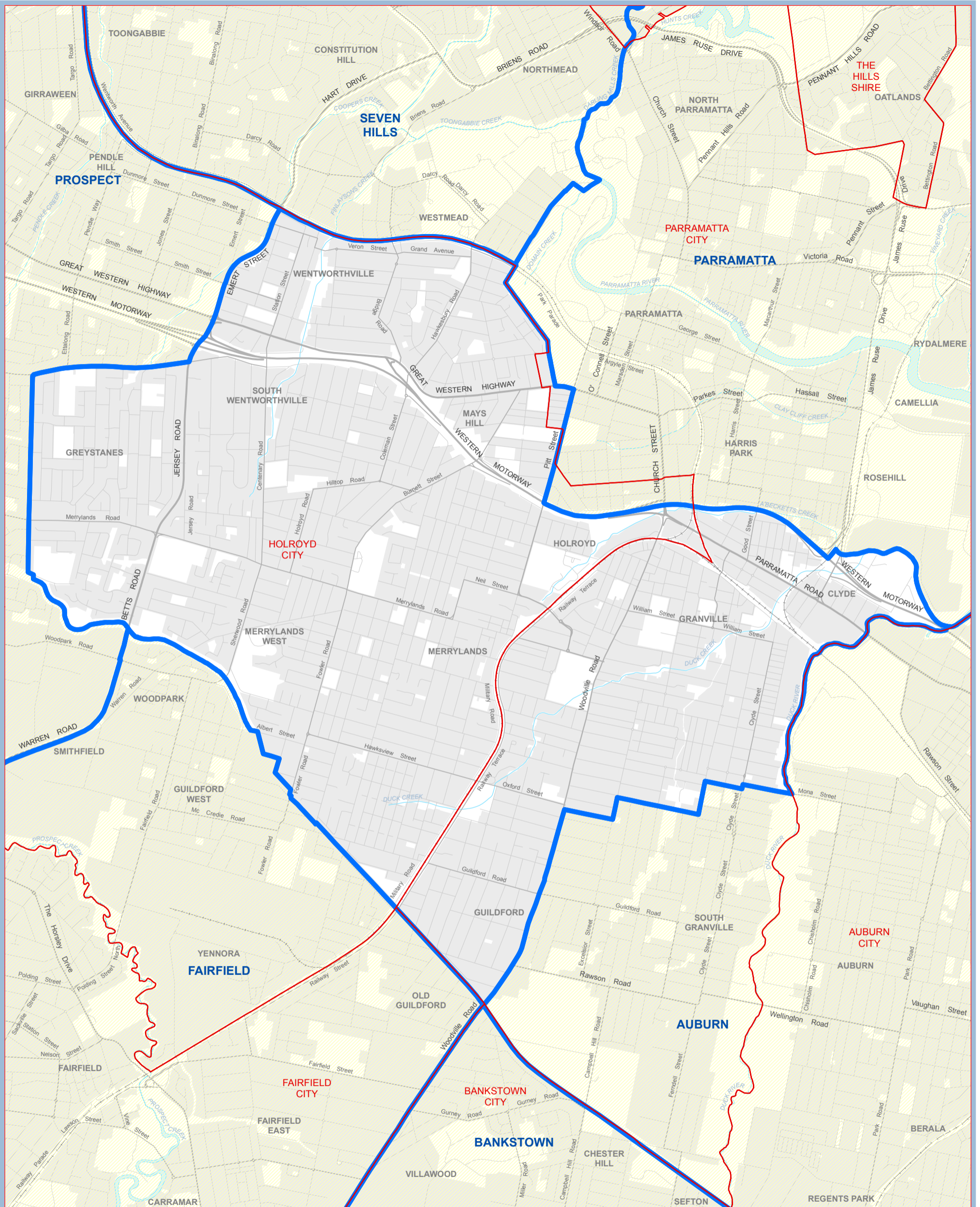

2013 Electoral District names and bdys

Local Government Area names and bdys
(as at 31 June 2013)



GRANVILLE

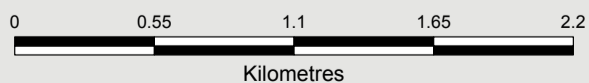

© Land and Property Information
(a division of the Department of Finance and Services) 2013
© NSW Electoral Commission 2013



District of Hawkesbury

How Constituted	Area Sq Km	Current Electors	Projected Electors
<i>From the 2004 District of:</i>			
Hawkesbury	2934.37	22107	22820
Hornsby	0.85	0	0
Londonderry	201.05	16103	16516
Riverstone	34.90	12541	12866
Hawkesbury Total	3,171.18	50,751	52,202

From the 2004 District of Hawkesbury

The following districts gain:

	Area Sq Km	Current Electors	Projected Electors
Castle Hill	84.89	29361	30753
Gosford	0.03	0	0
Hornsby	109.45	1920	1984
Riverstone	0.08	0	0

Includes partially or wholly the following Local Government Areas:

Local Government Area	Current Electors	Projected Electors
Hawkesbury City Council	44104	45419
The Council Of The Shire Of Hornsby	1393	1387
The Hills Shire Council	5254	5396
Enrolment Total	50,751	52,202

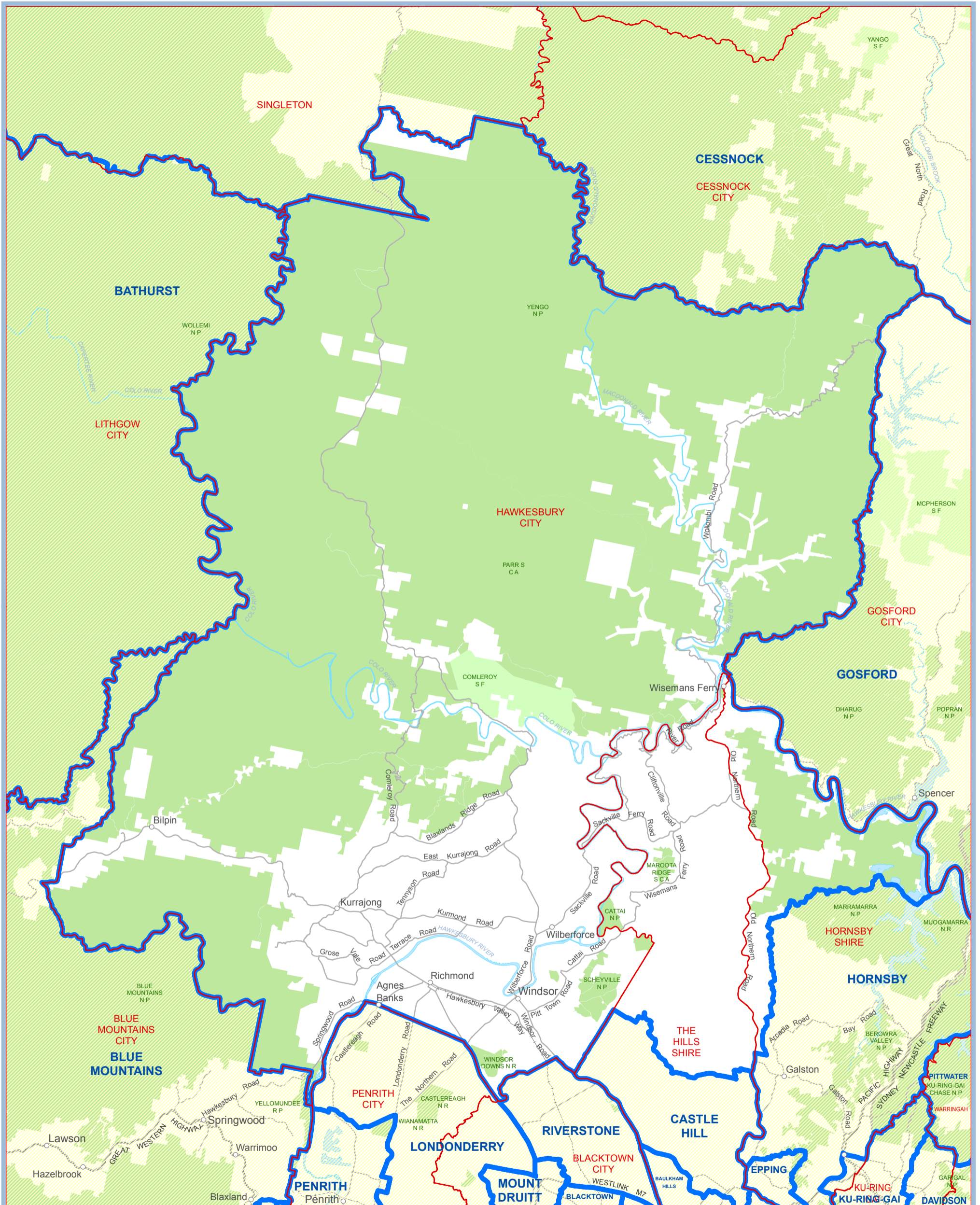

2013 Electoral District names and bdys
 Local Government Area names and bdys
 (as at 31 June 2013)



HAWKESBURY

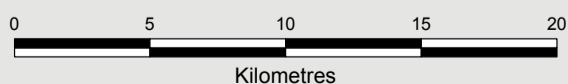

Electoral District Location

© Land and Property Information
 (a division of the Department of Finance and Services) 2013
 © NSW Electoral Commission 2013

District of Heathcote

How Constituted	Area Sq Km	Current Electors	Projected Electors
<i>From the 2004 District of:</i>			
Cronulla	3.80	0	0
Heathcote	389.35	38509	38456
Menai	12.46	13779	13731
Miranda	1.43	2006	2033
Heathcote Total	407.04	54,294	54,220

From the 2004 District of Heathcote

The following districts gain:

	Area Sq Km	Current Electors	Projected Electors
Cronulla	0.60	126	124
Keira	67.95	10322	10466

Includes partially or wholly the following Local Government Areas:

Local Government Area	Current Electors	Projected Electors
Sutherland Shire Council	47397	47203
Wollondilly Shire Council	15	15
Wollongong City Council	6882	7002
Enrolment Total	54,294	54,220



2013 Electoral District names and bdys
 Local Government Area names and bdys
 (as at 31 June 2013)



HEATHCOTE

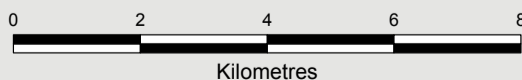

© Land and Property Information
 (a division of the Department of Finance and Services) 2013
 © NSW Electoral Commission 2013

District of Heffron

How Constituted	Area Sq Km	Current Electors	Projected Electors
<i>From the 2004 District of:</i>			
Coogee	1.91	3482	3626
Heffron	29.23	44351	46106
Sydney	4.15	1768	1805
Heffron Total	35.28	49,601	51,537

From the 2004 District of Heffron

The following districts gain:

	Area Sq Km	Current Electors	Projected Electors
Maroubra	3.11	2335	2399
Newtown	1.52	9414	9540
Rockdale	0.07	0	0

Includes partially or wholly the following Local Government Areas:

Local Government Area	Current Electors	Projected Electors
The Council Of The City Of Botany Bay	12931	13150
Marrickville Council	5254	5576
Randwick City Council	11072	11385
Council Of The City Of Sydney	20344	21426
Enrolment Total	49,601	51,537

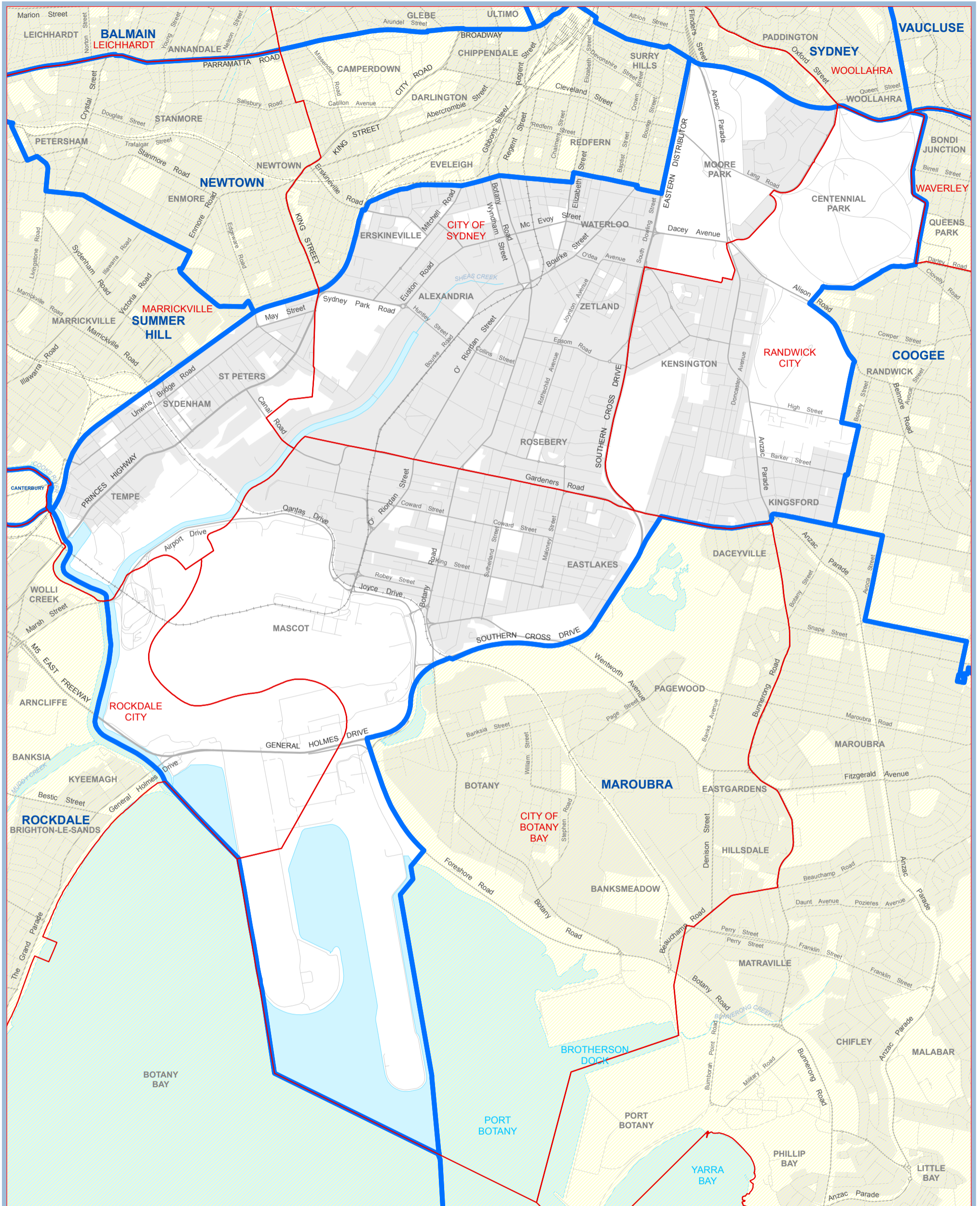

2013 Electoral District names and bdys
 Local Government Area names and bdys
 (as at 31 June 2013)



HEFFRON

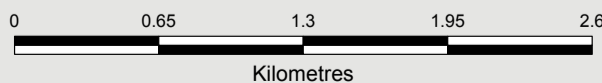

© Land and Property Information
 (a division of the Department of Finance and Services) 2013
 © NSW Electoral Commission 2013



District of Holsworthy

How Constituted	Area Sq Km	Current Electors	Projected Electors
<i>From the 2004 District of:</i>			
Macquarie Fields	17.36	23933	24917
Menai	113.49	26856	27847
Holsworthy Total	130.86	50,789	52,764

From the 2004 District of Menai

The following districts gain:

	Area Sq Km	Current Electors	Projected Electors
Heathcote	12.46	13779	13731
Miranda	11.39	10141	10150

Includes partially or wholly the following Local Government Areas:

Local Government Area	Current Electors	Projected Electors
Liverpool City Council	47286	49134
Sutherland Shire Council	3503	3630
Enrolment Total	50,789	52,764

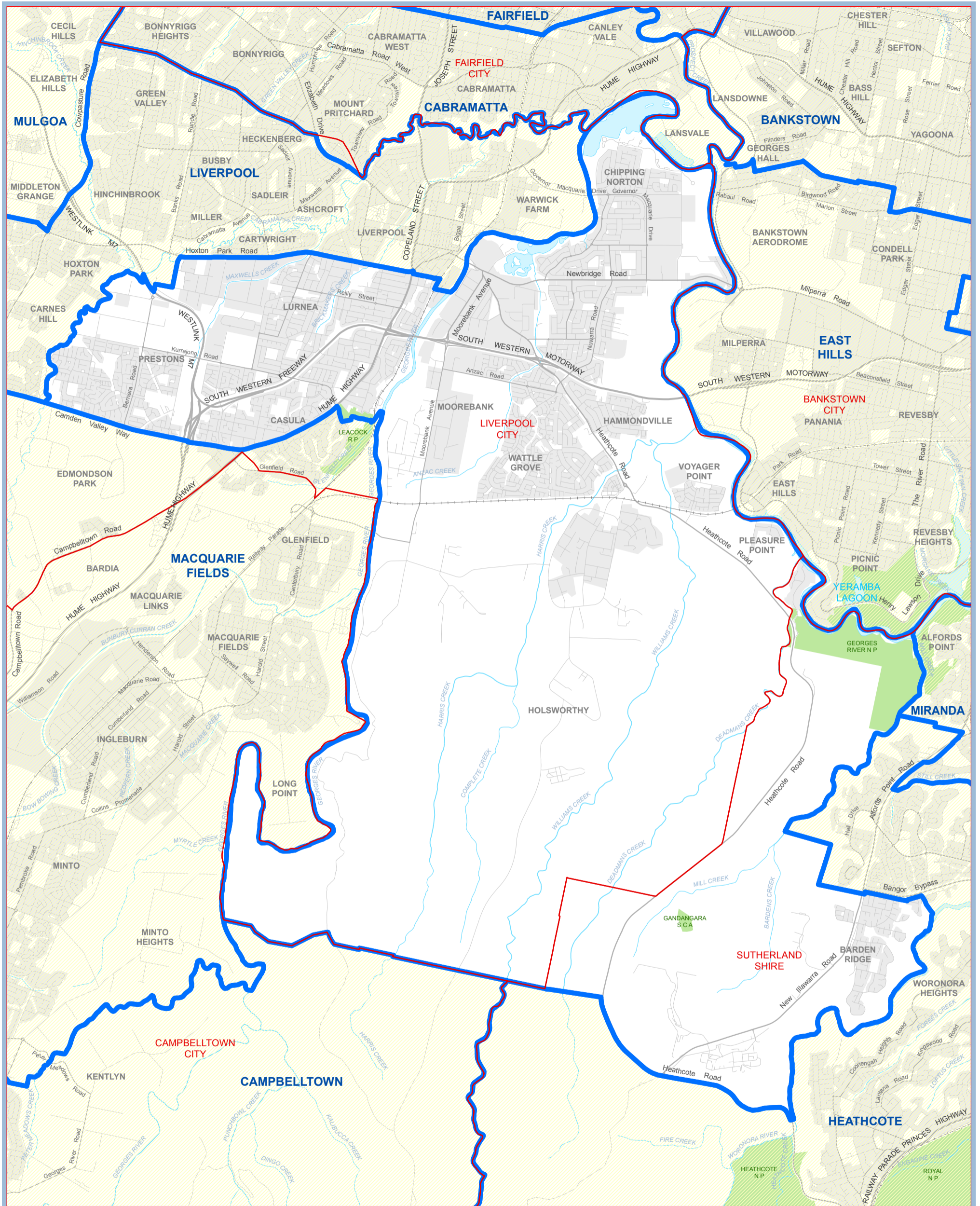

2013 Electoral District names and bdys

Local Government Area names and bdys
(as at 31 June 2013)



HOLSWORTHY

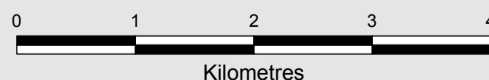

© Land and Property Information
(a division of the Department of Finance and Services) 2013
© NSW Electoral Commission 2013

District of Hornsby

How Constituted	Area Sq Km	Current Electors	Projected Electors
<i>From the 2004 District of:</i>			
Epping	8.65	8384	8504
Hawkesbury	109.45	1920	1984
Hornsby	202.02	43053	43346
Hornsby Total	320.13	53,357	53,834

From the 2004 District of Hornsby

The following districts gain:

	Area Sq Km	Current Electors	Projected Electors
Epping	6.18	8742	8741
Hawkesbury	0.85	0	0
Pittwater	5.66	0	0

Includes partially or wholly the following Local Government Areas:

Local Government Area	Current Electors	Projected Electors
The Council Of The Shire Of Hornsby	53357	53834
Enrolment Total	53,357	53,834

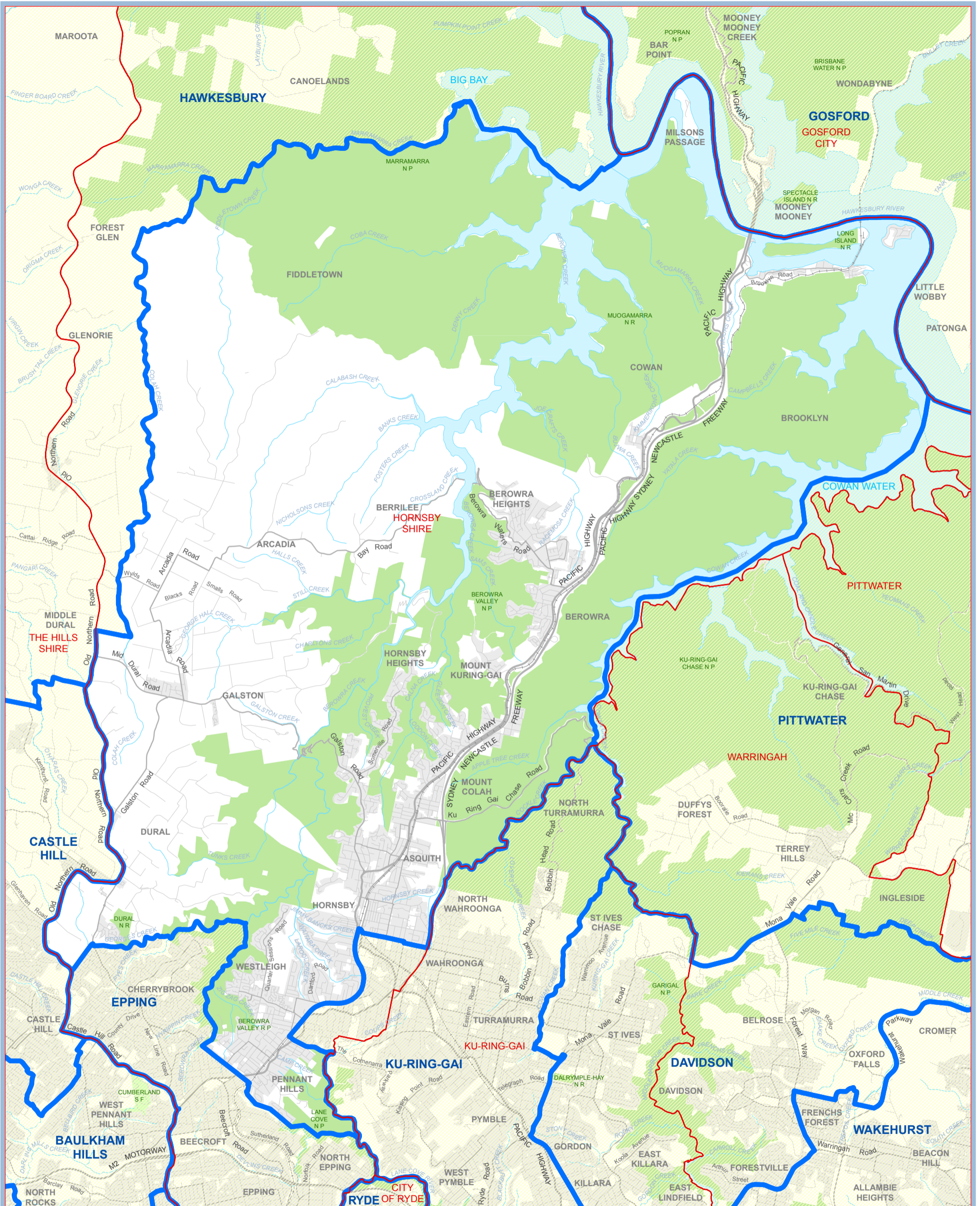

2013 Electoral District names and bdys
 Local Government Area names and bdys
 (as at 31 June 2013)



HORNSBY



© Land and Property Information
 (a division of the Department of Finance and Services) 2013
 © NSW Electoral Commission 2013



District of Keira

How Constituted	Area Sq Km	Current Electors	Projected Electors
<i>From the 2004 District of:</i>			
Heathcote	67.95	10322	10466
Keira	135.38	43847	43981
Wollongong	1.10	156	154
Keira Total	204.43	54,325	54,601

From the 2004 District of Keira

The following districts gain:

	Area Sq Km	Current Electors	Projected Electors
Shellharbour	85.49	0	0
Wollongong	7.14	5165	5221

Includes partially or wholly the following Local Government Areas:

Local Government Area	Current Electors	Projected Electors
Wollongong City Council	54325	54601
Enrolment Total	54,325	54,601

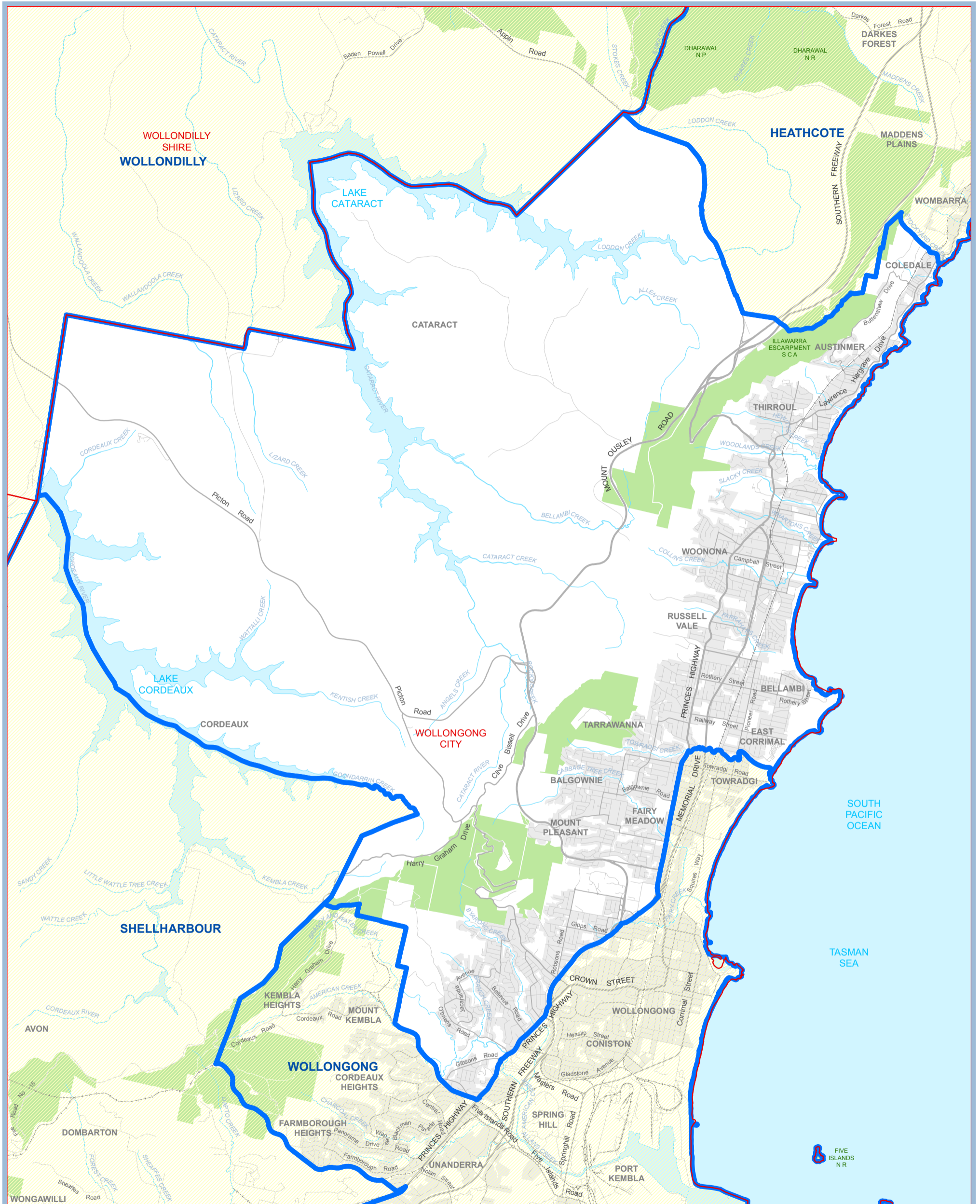

2013 Electoral District names and bdys
 Local Government Area names and bdys
 (as at 31 June 2013)

KIAMA
 KIAMA



KEIRA



© Land and Property Information
 (a division of the Department of Finance and Services) 2013
 © NSW Electoral Commission 2013



District of Kiama

How Constituted	Area Sq Km	Current Electors	Projected Electors
<i>From the 2004 District of:</i>			
Kiama	1099.30	47188	48319
Shellharbour	19.74	109	115
South Coast	1156.01	3614	3767
Kiama Total	2,275.06	50,911	52,201

From the 2004 District of Kiama

The following districts gain:

	Area Sq Km	Current Electors	Projected Electors
Goulburn	240.32	2209	2223
Shellharbour	11.27	2704	3004

Includes partially or wholly the following Local Government Areas:

Local Government Area	Current Electors	Projected Electors
The Council Of The Municipality Of Kiama	15923	16433
Shellharbour City Council	13067	13279
Shoalhaven City Council	21812	22374
Wollongong City Council	109	115
Enrolment Total	50,911	52,201

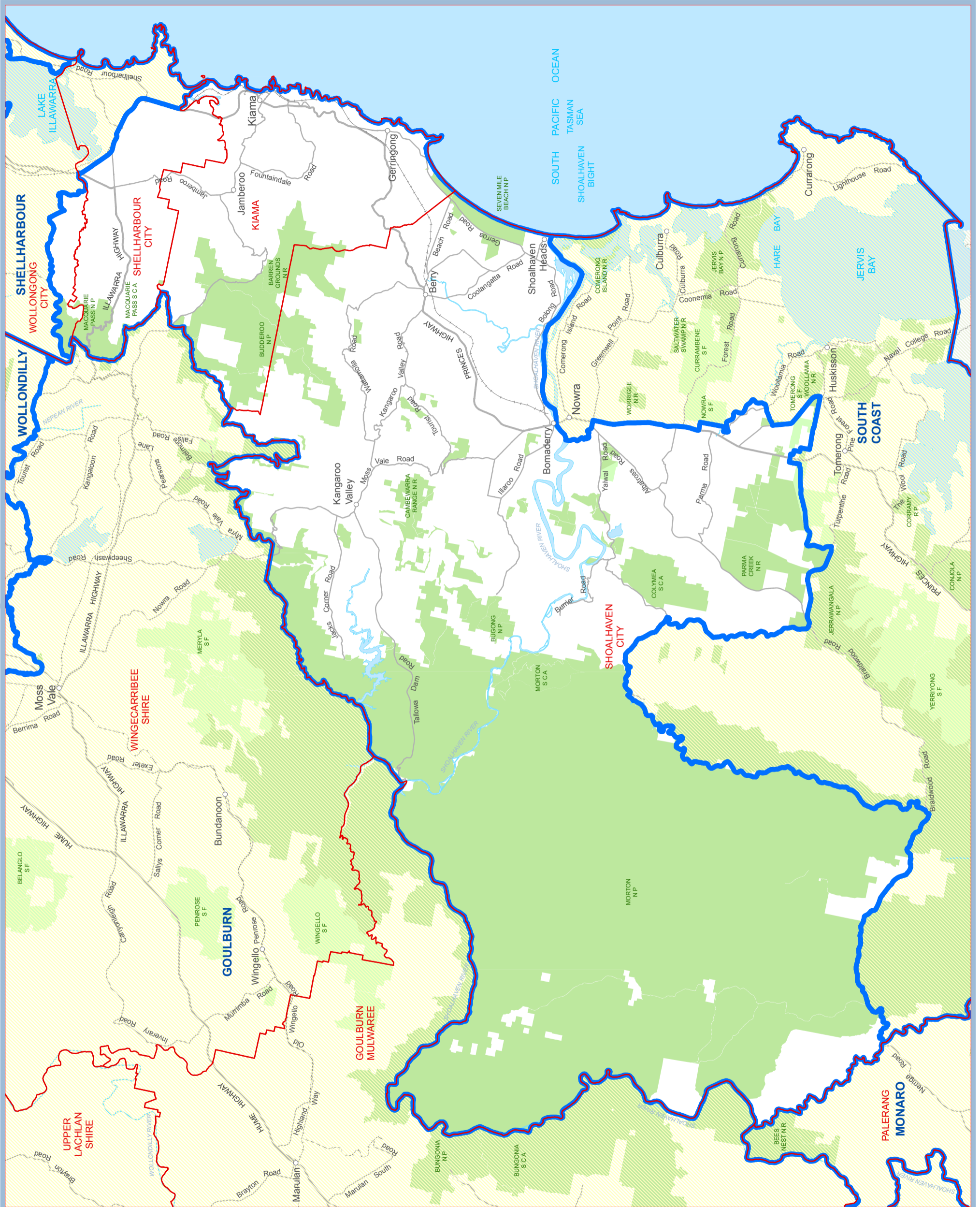

2013 Electoral District names and bdys
 Local Government Area names and bdys
 (as at 31 June 2013)



KIAMA

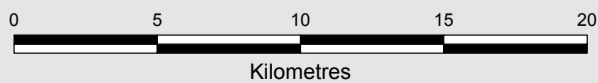

Electoral District Location

© Land and Property Information
 (a division of the Department of Finance and Services) 2013
 © NSW Electoral Commission 2013

District of Kogarah

How Constituted	Area Sq Km	Current Electors	Projected Electors
<i>From the 2004 District of:</i>			
Kogarah	15.19	43358	43964
Lakemba	0.19	56	53
Oatley	2.51	9236	9298
Rockdale	0.24	0	0
Kogarah Total	18.13	52,650	53,315

From the 2004 District of Kogarah

The following districts gain:

	Area Sq Km	Current Electors	Projected Electors
Canterbury	0.03	0	0
Oatley	5.46	7847	8050

Includes partially or wholly the following Local Government Areas:

Local Government Area	Current Electors	Projected Electors
Hurstville City Council	16645	16781
Kogarah City Council	16632	16908
Rockdale City Council	19373	19626
Enrolment Total	52,650	53,315

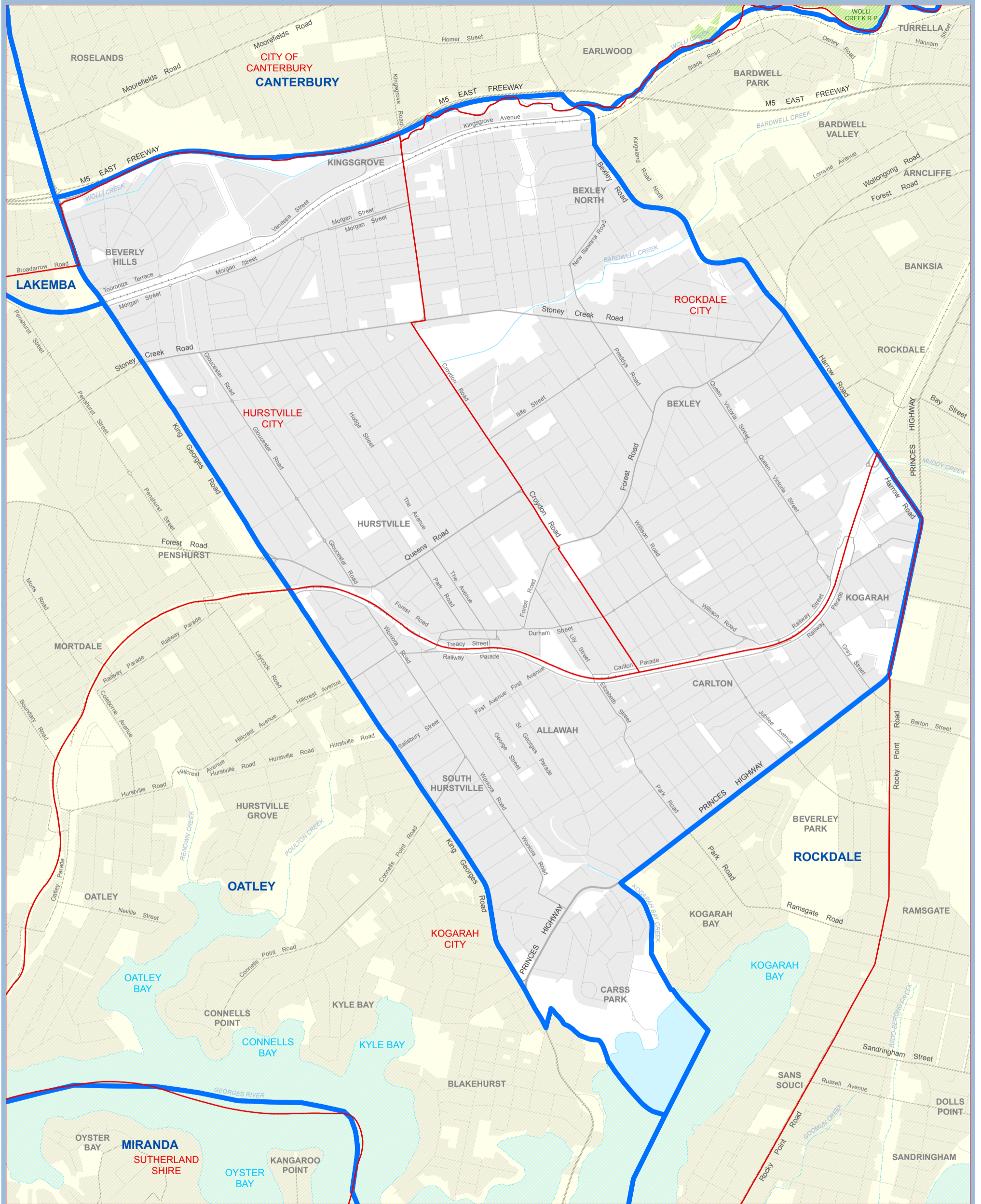

2013 Electoral District names and bdys
 Local Government Area names and bdys
 (as at 31 June 2013)

KIAMA
 KIAMA



KOGARAH

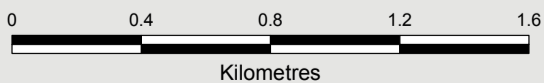

© Land and Property Information
 (a division of the Department of Finance and Services) 2013
 © NSW Electoral Commission 2013



District of Ku-ring-gai

How Constituted	Area Sq Km	Current Electors	Projected Electors
<i>From the 2004 District of:</i>			
Davidson	3.29	4676	4757
Epping	0.94	1396	1412
Ku-ring-gai	48.23	45109	46393
Ku-ring-gai Total	52.45	51,181	52,562

From the 2004 District of Ku-ring-gai

<i>The following districts gain:</i>	Area Sq Km	Current Electors	Projected Electors
Davidson	5.21	6297	6454

Includes partially or wholly the following Local Government Areas:

Local Government Area	Current Electors	Projected Electors
The Council Of The Shire Of Hornsby	9266	9518
Ku-ring-gai Council	41915	43044
Enrolment Total	51,181	52,562

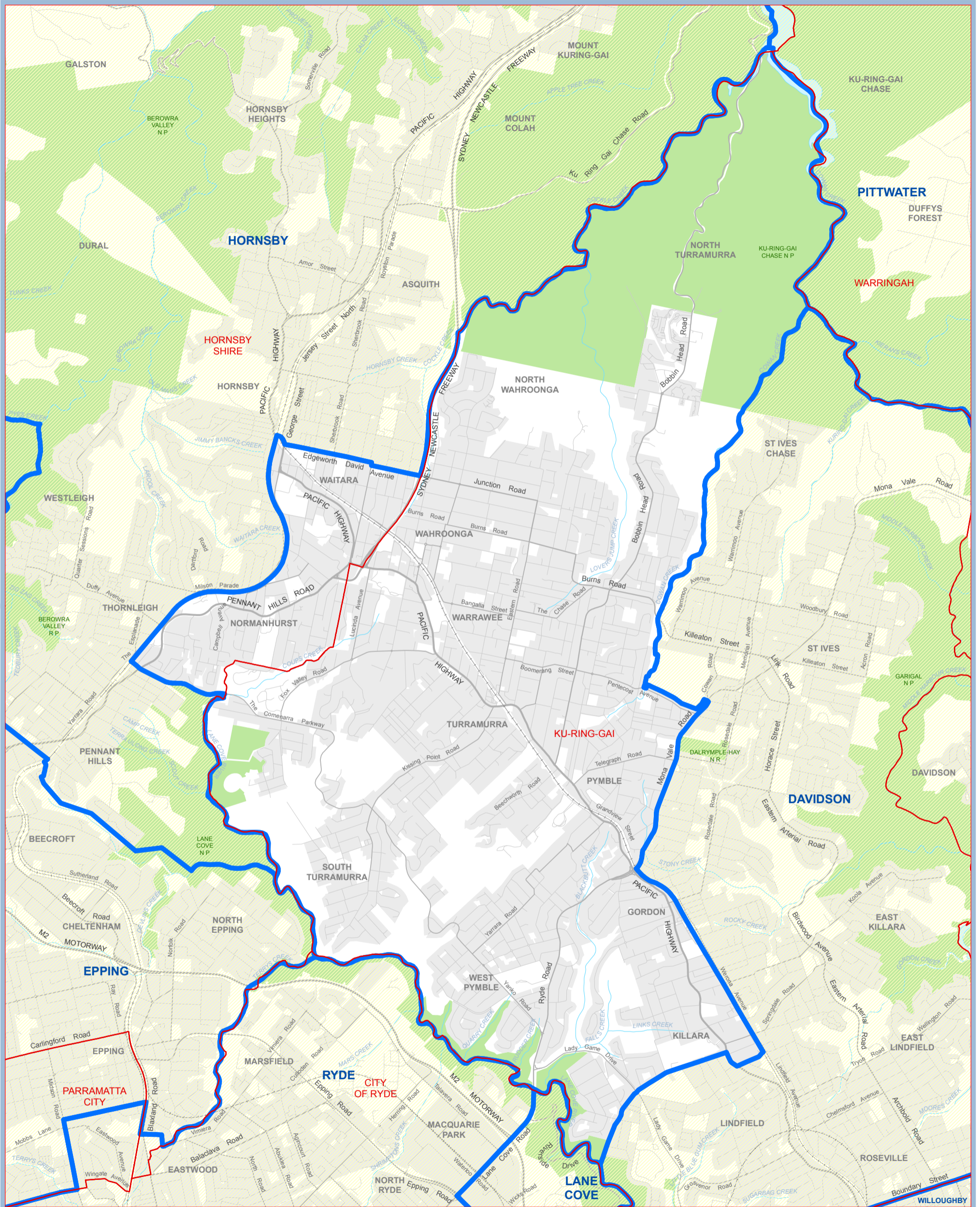

2013 Electoral District names and bdys
 Local Government Area names and bdys
 (as at 31 June 2013)

KIAMA
 KIAMA



KU-RING-GAI

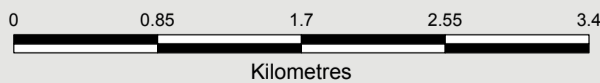

© Land and Property Information
 (a division of the Department of Finance and Services) 2013
 © NSW Electoral Commission 2013

District of Lake Macquarie

How Constituted	Area Sq Km	Current Electors	Projected Electors
<i>From the 2004 District of:</i>			
Charlestown	2.86	2791	2769
Lake Macquarie	527.18	47994	48702
Wallsend	1.42	1026	1037
Lake Macquarie Total	531.46	51,811	52,508

From the 2004 District of Lake Macquarie

<i>The following districts gain:</i>	Area Sq Km	Current Electors	Projected Electors
Charlestown	2.96	0	0
Swansea	47.06	0	1
Wyong	485.18	3197	3256

Includes partially or wholly the following Local Government Areas:

Local Government Area	Current Electors	Projected Electors
Lake Macquarie City Council	51811	52508
Enrolment Total	51,811	52,508

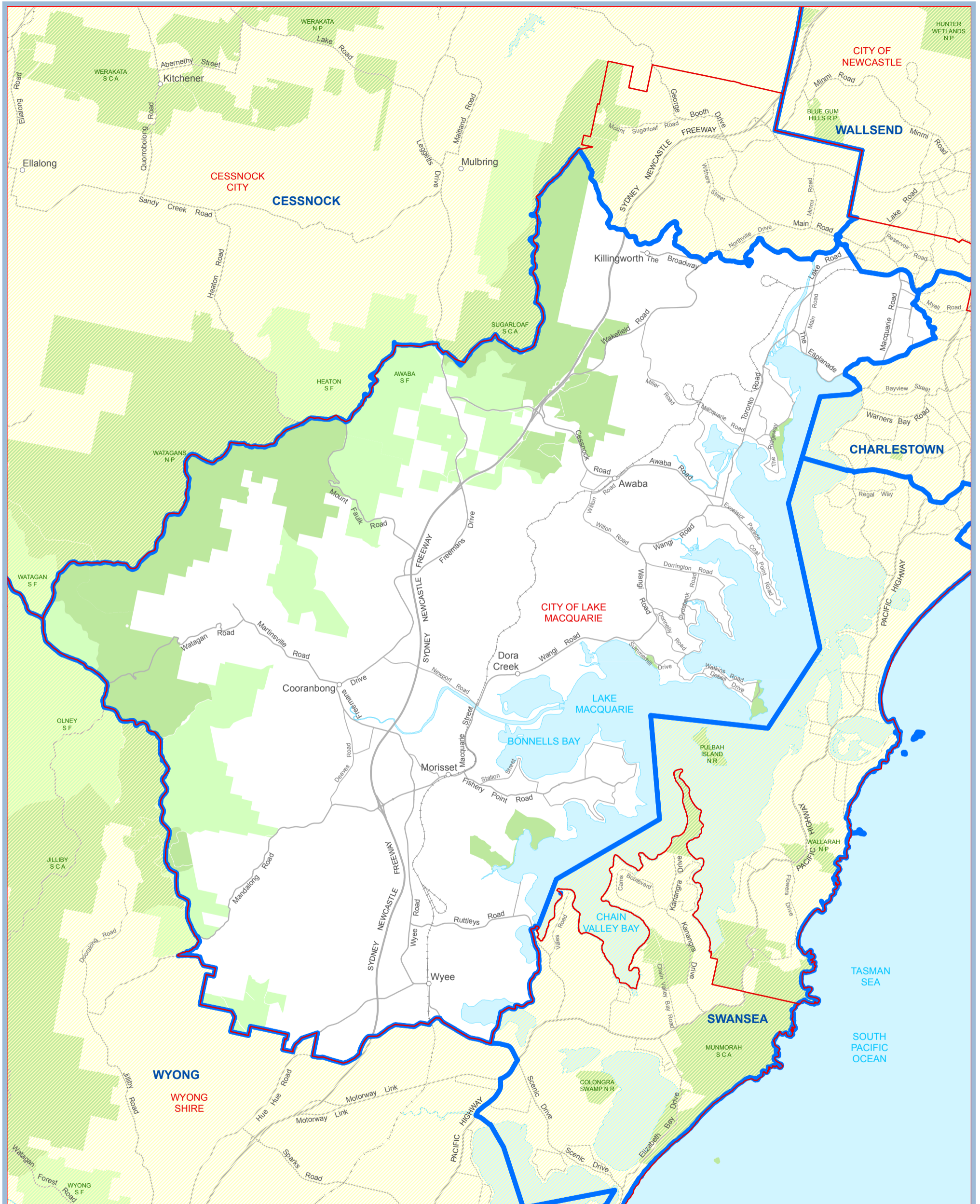

2013 Electoral District names and bdys
 Local Government Area names and bdys
 (as at 31 June 2013)



LAKE MACQUARIE

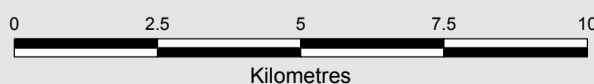

© Land and Property Information
 (a division of the Department of Finance and Services) 2013
 © NSW Electoral Commission 2013

District of Lakemba

How Constituted	Area Sq Km	Current Electors	Projected Electors
<i>From the 2004 District of:</i>			
Auburn	5.43	5258	5458
Bankstown	6.84	16721	17280
Lakemba	10.72	27645	27997
Oatley	0.71	1942	2045
Lakemba Total	23.70	51,566	52,780

From the 2004 District of Lakemba

The following districts gain:

	Area Sq Km	Current Electors	Projected Electors
Canterbury	7.92	19346	19677
East Hills	0.01	0	0
Kogarah	0.19	56	53
Oatley	2.39	5829	5933

Includes partially or wholly the following Local Government Areas:

Local Government Area	Current Electors	Projected Electors
Bankstown City Council	21109	21805
Canterbury City Council	28355	28728
Hurstville City Council	1232	1314
Strathfield Municipal Council	870	933
Enrolment Total	51,566	52,780

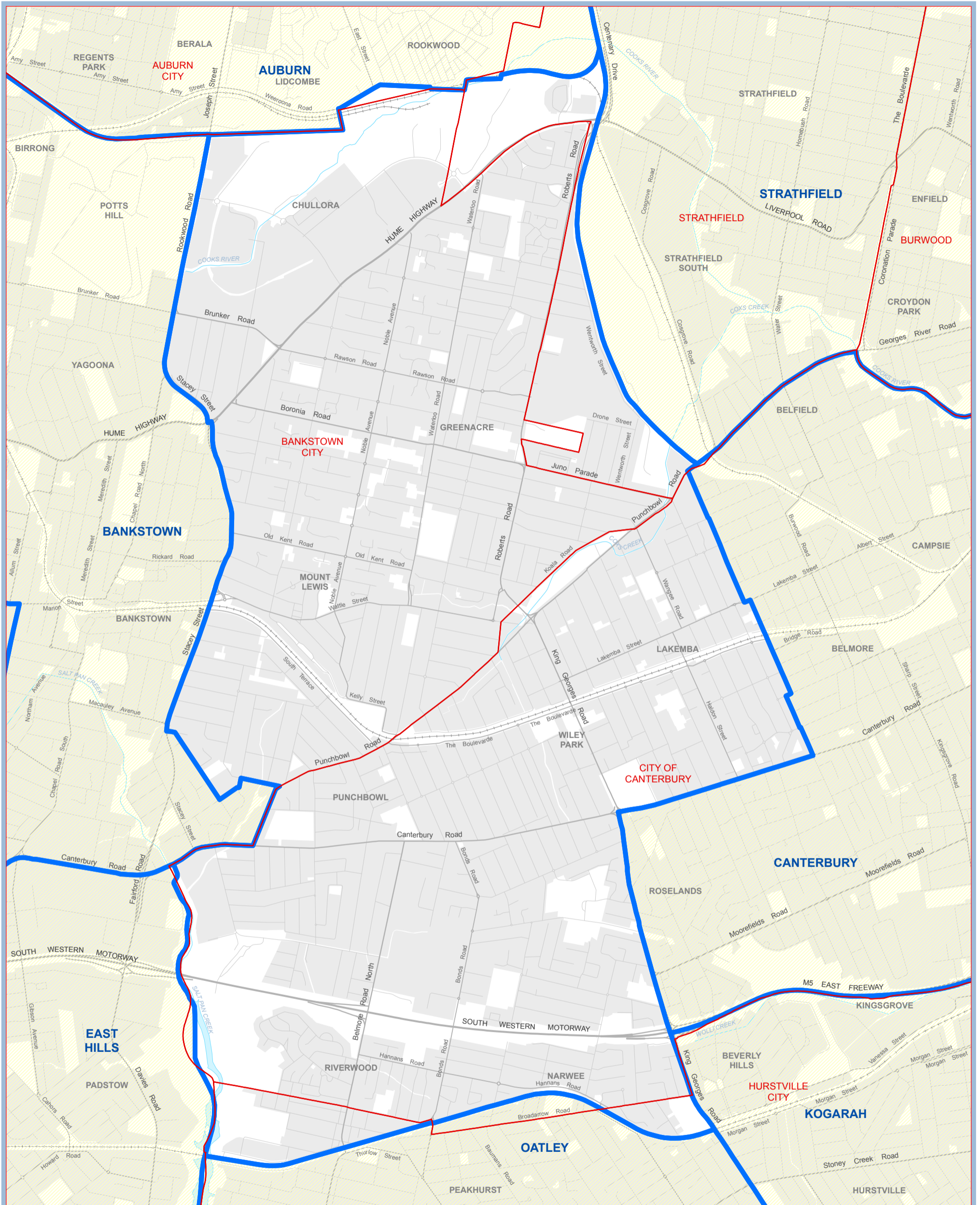

2013 Electoral District names and bdys
 Local Government Area names and bdys
 (as at 31 June 2013)



LAKEMBA

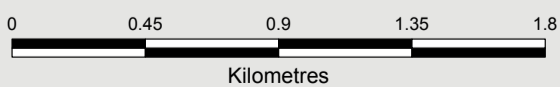

© Land and Property Information
 (a division of the Department of Finance and Services) 2013
 © NSW Electoral Commission 2013



District of Lane Cove

How Constituted	Area Sq Km	Current Electors	Projected Electors
<i>From the 2004 District of:</i>			
Balmain	1.07	0	0
Drummoyne	1.95	0	0
Lane Cove	31.39	46284	46806
North Shore	0.01	342	332
Ryde	1.92	2109	2401
Sydney	0.14	0	0
Willoughby	0.72	3557	3618
Lane Cove Total	37.19	52,292	53,157

From the 2004 District of Lane Cove

The following districts gain:

	Area Sq Km	Current Electors	Projected Electors
Willoughby	2.04	2750	2788

Includes partially or wholly the following Local Government Areas:

Local Government Area	Current Electors	Projected Electors
The Council Of The Municipality Of Hunters Hill	9613	9721
Lane Cove Municipal Council	21788	22091
Ryde City Council	17885	18304
Willoughby City Council	3006	3041
Enrolment Total	52,292	53,157

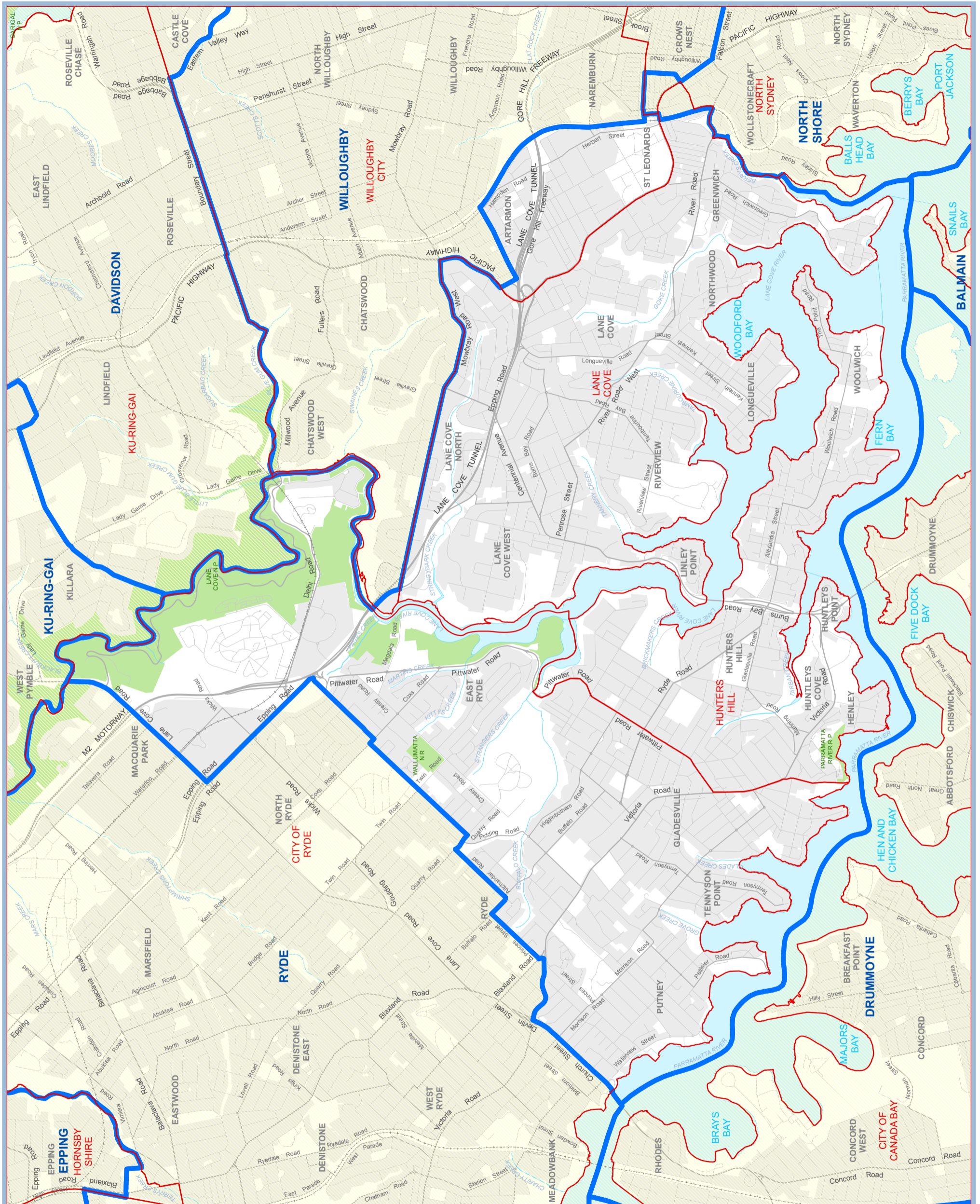

2013 Electoral District names and bdys

Local Government Area names and bdys
(as at 31 June 2013)



LANE COVE

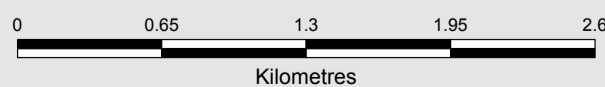

© Land and Property Information
(a division of the Department of Finance and Services) 2013
© NSW Electoral Commission 2013

District of Lismore

How Constituted	Area Sq Km	Current Electors	Projected Electors
<i>From the 2004 District of:</i>			
Ballina	0.13	0	0
Clarence	12.23	89	83
Lismore	8282.37	48030	48503
Northern Tablelands	4725.88	3698	3725
Lismore Total	13,020.61	51,817	52,311

From the 2004 District of Lismore

The following districts gain:

	Area Sq Km	Current Electors	Projected Electors
Ballina	166.86	1634	1633
Clarence	251.76	1510	1560
Tweed	2.43	170	176

Includes partially or wholly the following Local Government Areas:

Local Government Area	Current Electors	Projected Electors
Kyogle Council	6466	6483
Lismore City Council	30389	30516
Tenterfield Shire Council	4747	4811
Tweed Shire Council	10215	10501
Enrolment Total	51,817	52,311

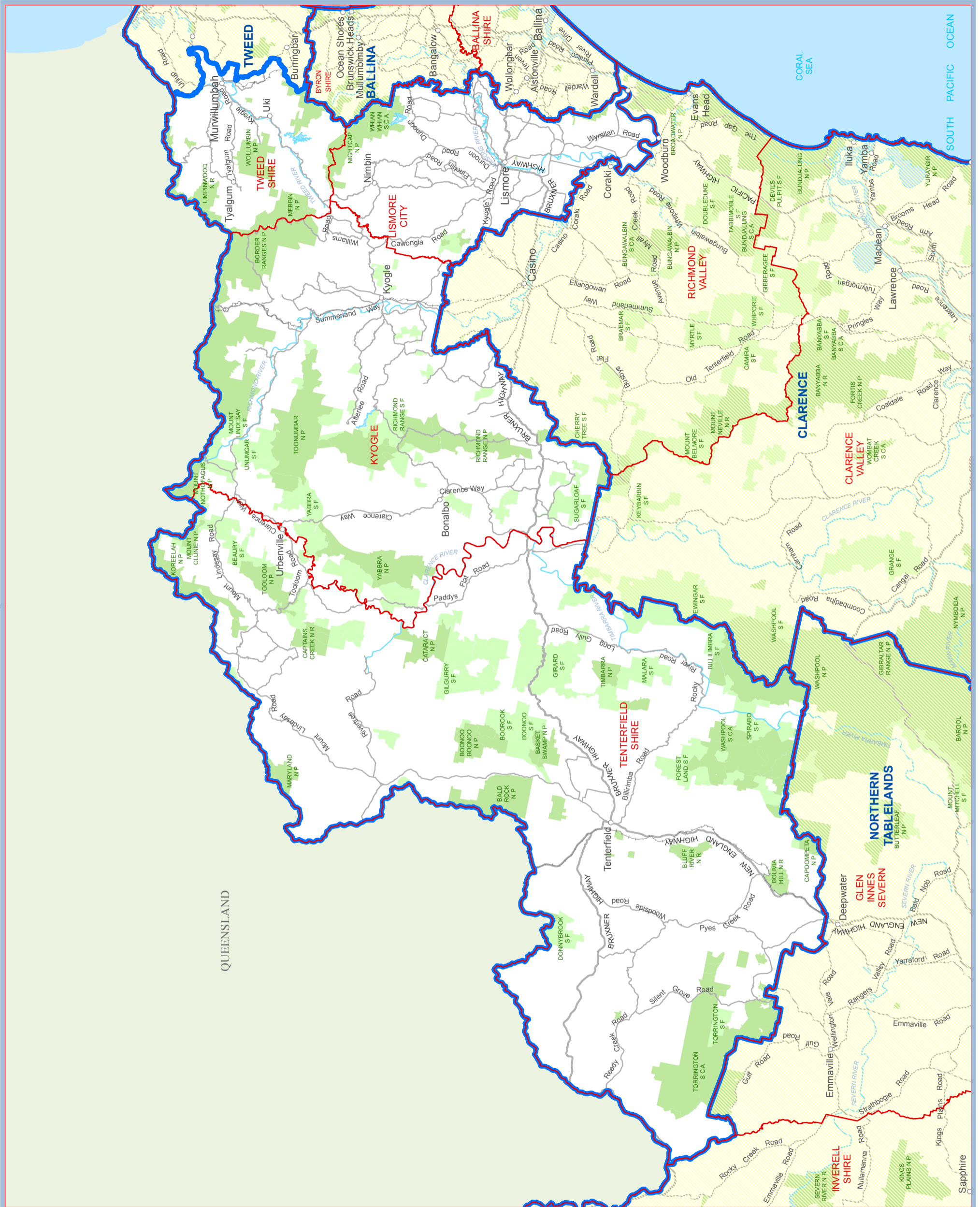

2013 Electoral District names and bdys
 Local Government Area names and bdys
 (as at 31 June 2013)



LISMORE



Electoral District Location

© Land and Property Information
 (a division of the Department of Finance and Services) 2013
 © NSW Electoral Commission 2013



District of Liverpool

How Constituted	Area Sq Km	Current Electors	Projected Electors
<i>From the 2004 District of:</i>			
Liverpool	22.50	40265	41251
Macquarie Fields	6.80	10680	11420
Liverpool Total	29.30	50,945	52,671

From the 2004 District of Liverpool

The following districts gain:

	Area Sq Km	Current Electors	Projected Electors
Cabramatta	2.23	5094	5146
Mulgoa	36.30	7205	7785

Includes partially or wholly the following Local Government Areas:

Local Government Area	Current Electors	Projected Electors
Liverpool City Council	50945	52671
Enrolment Total	50,945	52,671

District of Londonderry

How Constituted	Area Sq Km	Current Electors	Projected Electors
<i>From the 2004 District of:</i>			
Londonderry	137.47	29101	30422
Mount Druitt	2.12	2897	2956
Mulgoa	19.98	17491	18223
Riverstone	25.17	510	507
Londonderry Total	184.74	49,999	52,108

From the 2004 District of Londonderry

<i>The following districts gain:</i>	Area Sq Km	Current Electors	Projected Electors
Hawkesbury	201.05	16103	16516
Penrith	12.43	5077	5269

Includes partially or wholly the following Local Government Areas:

Local Government Area	Current Electors	Projected Electors
Blacktown City Council	12614	13421
Penrith City Council	37385	38687
Enrolment Total	49,999	52,108

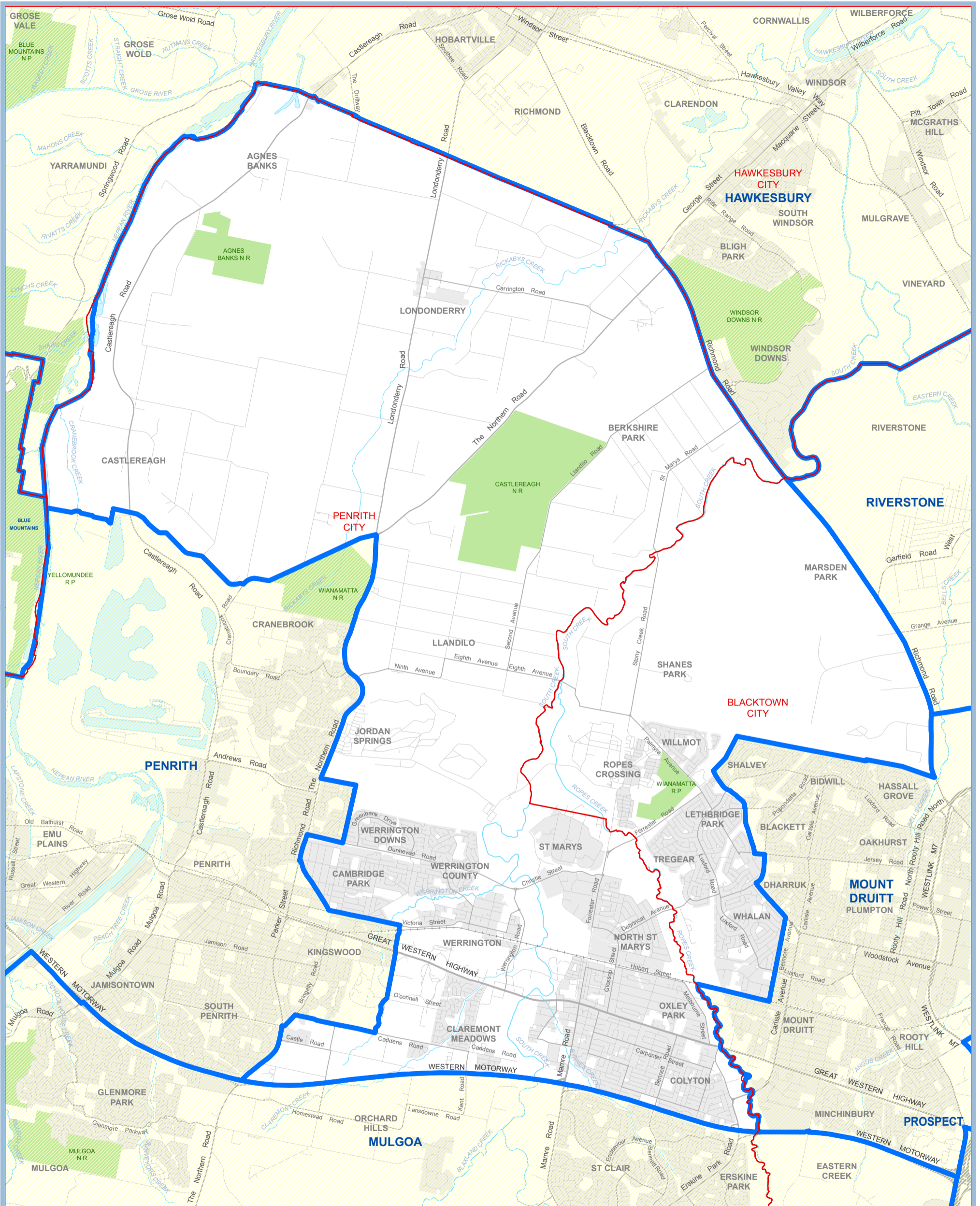

2013 Electoral District names and bdys

Local Government Area names and bdys
(as at 31 June 2013)

KIAMA

KIAMA



LONDONDERRY

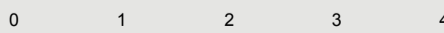

Kilometres

© Land and Property Information
(a division of the Department of Finance and Services) 2013
© NSW Electoral Commission 2013



District of Macquarie Fields

How Constituted	Area Sq Km	Current Electors	Projected Electors
<i>From the 2004 District of:</i>			
Camden	8.95	7963	8059
Campbelltown	33.25	24321	24687
Macquarie Fields	51.99	19087	19827
Macquarie Fields Total	94.19	51,371	52,573

From the 2004 District of Macquarie Fields

<i>The following districts gain:</i>	Area Sq Km	Current Electors	Projected Electors
Camden	14.29	1856	1943
Holsworthy	17.36	23933	24917
Liverpool	6.80	10680	11420
Mulgoa	0.01	0	0

Includes partially or wholly the following Local Government Areas:

Local Government Area	Current Electors	Projected Electors
Campbelltown City Council	47177	48211
Liverpool City Council	4194	4362
Enrolment Total	51,371	52,573

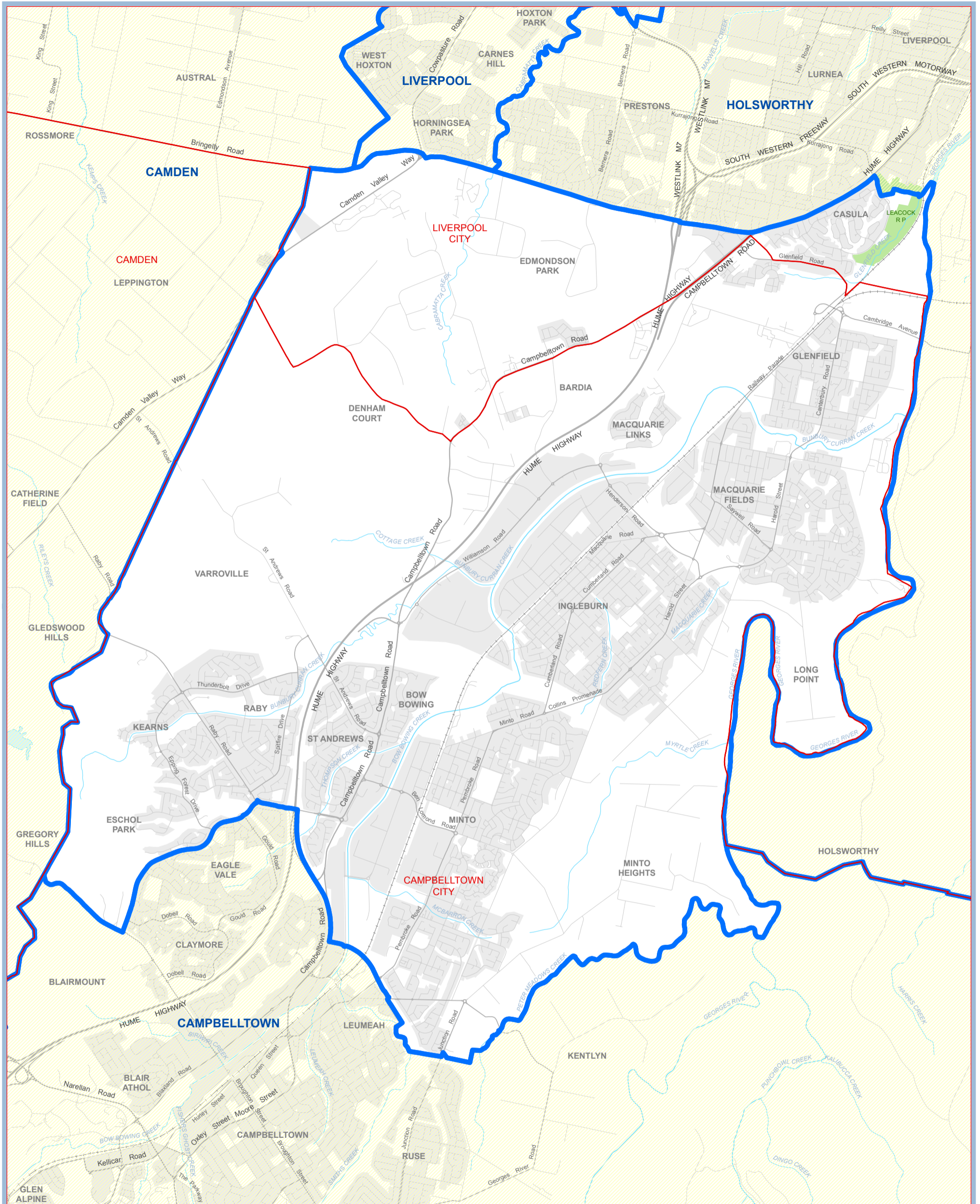

2013 Electoral District names and bdys

Local Government Area names and bdys
(as at 31 June 2013)

KIAMA

KIAMA



MACQUARIE FIELDS

0 0.9 1.8 2.7 3.6

Kilometres



© Land and Property Information
(a division of the Department of Finance and Services) 2013
© NSW Electoral Commission 2013

District of Maitland

How Constituted	Area Sq Km	Current Electors	Projected Electors
<i>From the 2004 District of:</i>			
Maitland	391.74	49599	51214
Maitland Total	391.74	49,599	51,214

From the 2004 District of Maitland

The following districts gain:

Port Stephens

Area Sq Km

282.38

Current Electors

5784

Projected Electors

5858

Includes partially or wholly the following Local Government Areas:

Local Government Area

Maitland City Council

Current Electors

49599

Projected Electors

51214

Enrolment Total

49,599

51,214

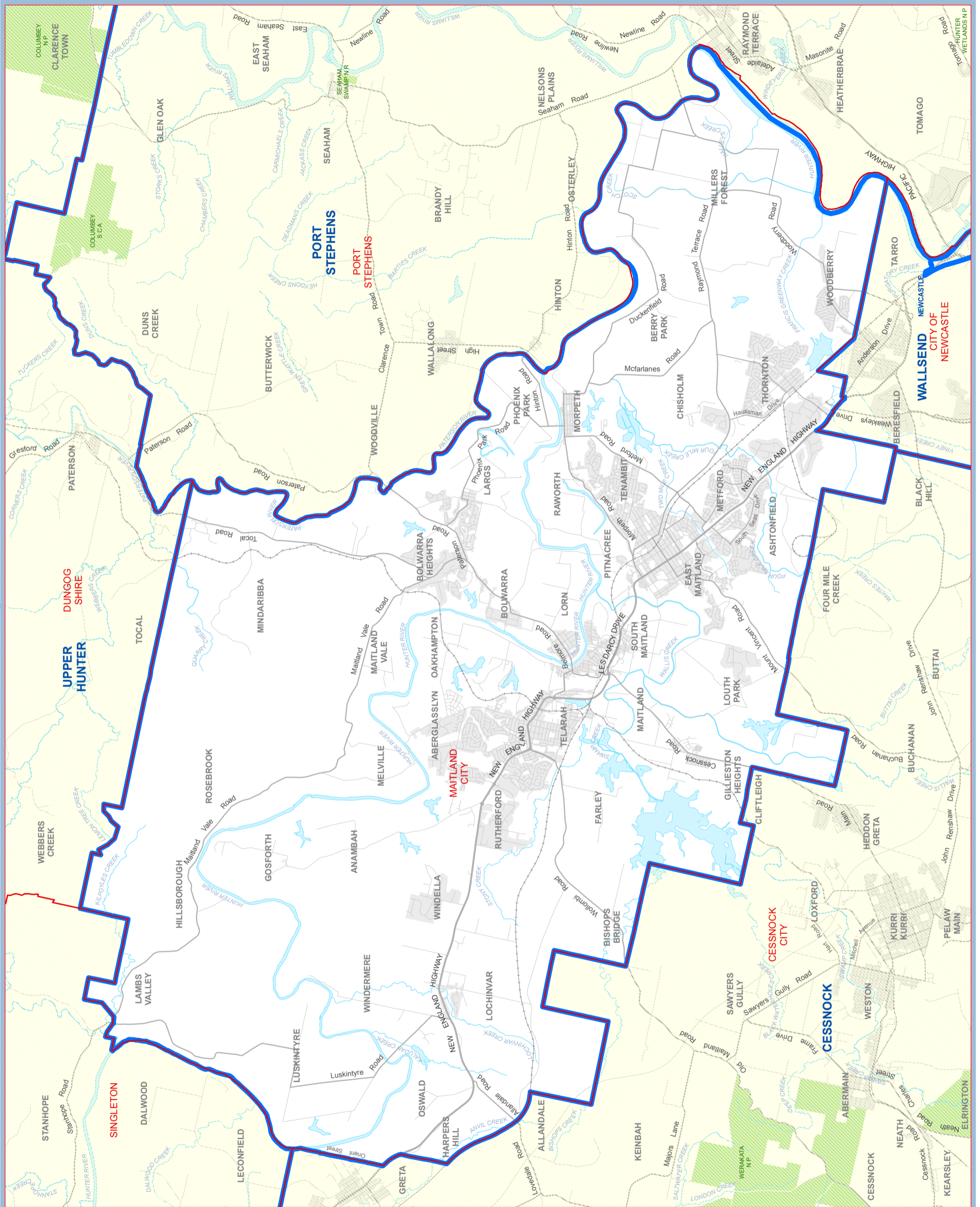

2013 Electoral District names and bdys
 Local Government Area names and bdys
 (as at 31 June 2013)



MAITLAND

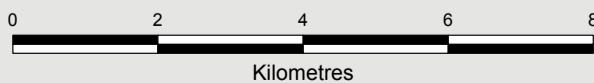

Electoral District Location

© Land and Property Information
 (a division of the Department of Finance and Services) 2013
 © NSW Electoral Commission 2013

District of Manly

How Constituted	Area Sq Km	Current Electors	Projected Electors
<i>From the 2004 District of:</i>			
Manly	26.61	50769	52649
North Shore	0.91	2	2
Sydney	3.11	0	0
Wakehurst	0.13	0	0
Willoughby	0.92	0	0
Manly Total	31.68	50,771	52,651

From the 2004 District of Manly

The following districts gain:

	Area Sq Km	Current Electors	Projected Electors
Wakehurst	0.04	0	0

Includes partially or wholly the following Local Government Areas:

Local Government Area	Current Electors	Projected Electors
Manly Council	26832	27893
Unincorporated	2	2
Warringah Council	23937	24756
Enrolment Total	50,771	52,651

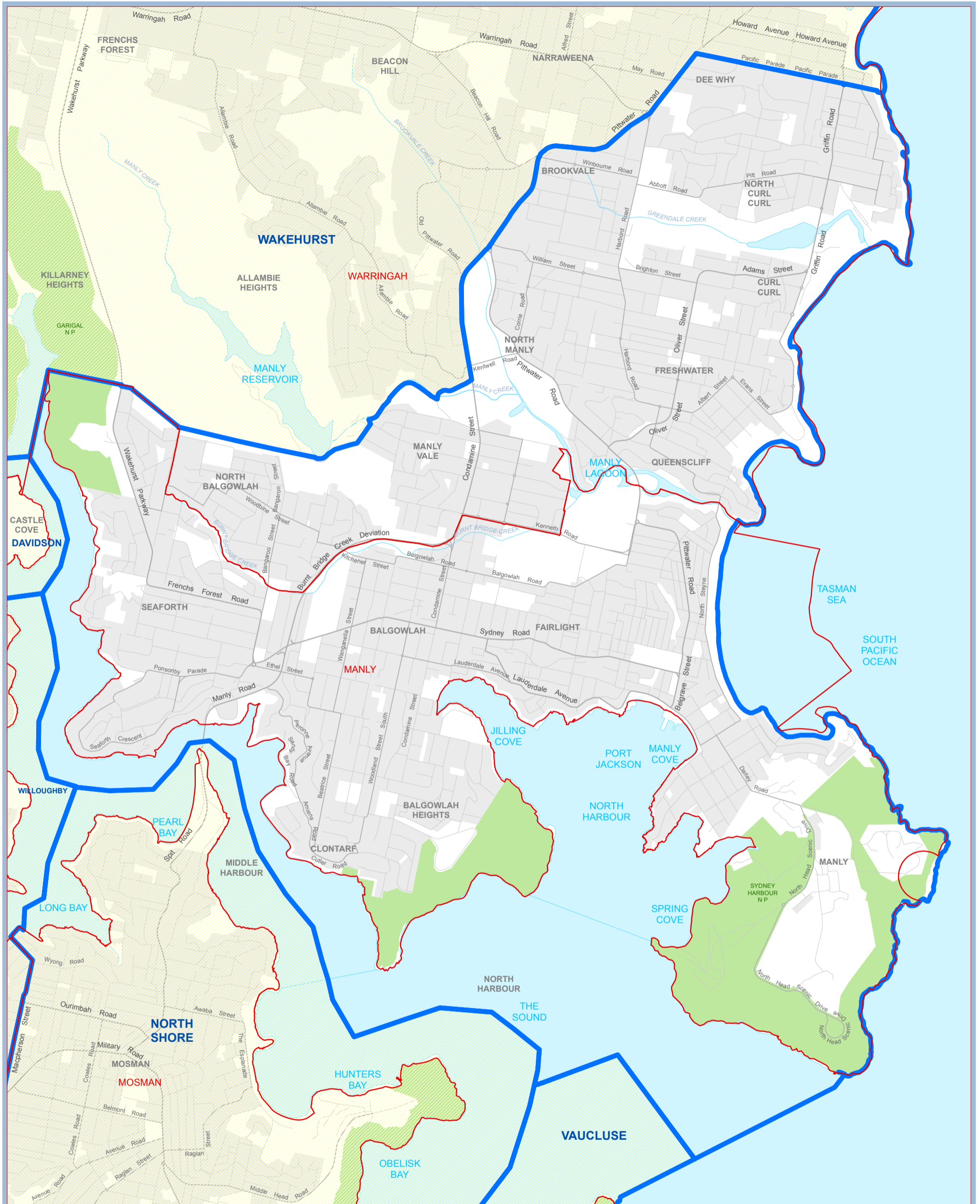

2013 Electoral District names and bdys

Local Government Area names and bdys
(as at 31 June 2013)

KIAMA

KIAMA



MANLY

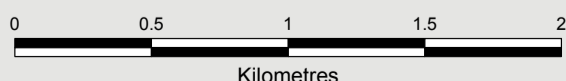

Electoral District Location

© Land and Property Information
(a division of the Department of Finance and Services) 2013
© NSW Electoral Commission 2013

District of Maroubra

How Constituted	Area Sq Km	Current Electors	Projected Electors
<i>From the 2004 District of:</i>			
Heffron	3.11	2335	2399
Maroubra	33.93	47935	49663
Rockdale	9.29	0	0
Maroubra Total	46.33	50,270	52,062

From the 2004 District of Maroubra

The following districts gain:

Coogee

Area Sq Km

1.93

Current Electors

4235

Projected Electors

4500

Includes partially or wholly the following Local Government Areas:

Local Government Area	Current Electors	Projected Electors
The Council Of The City Of Botany Bay	12976	13370
Randwick City Council	37294	38692
Enrolment Total	50,270	52,062

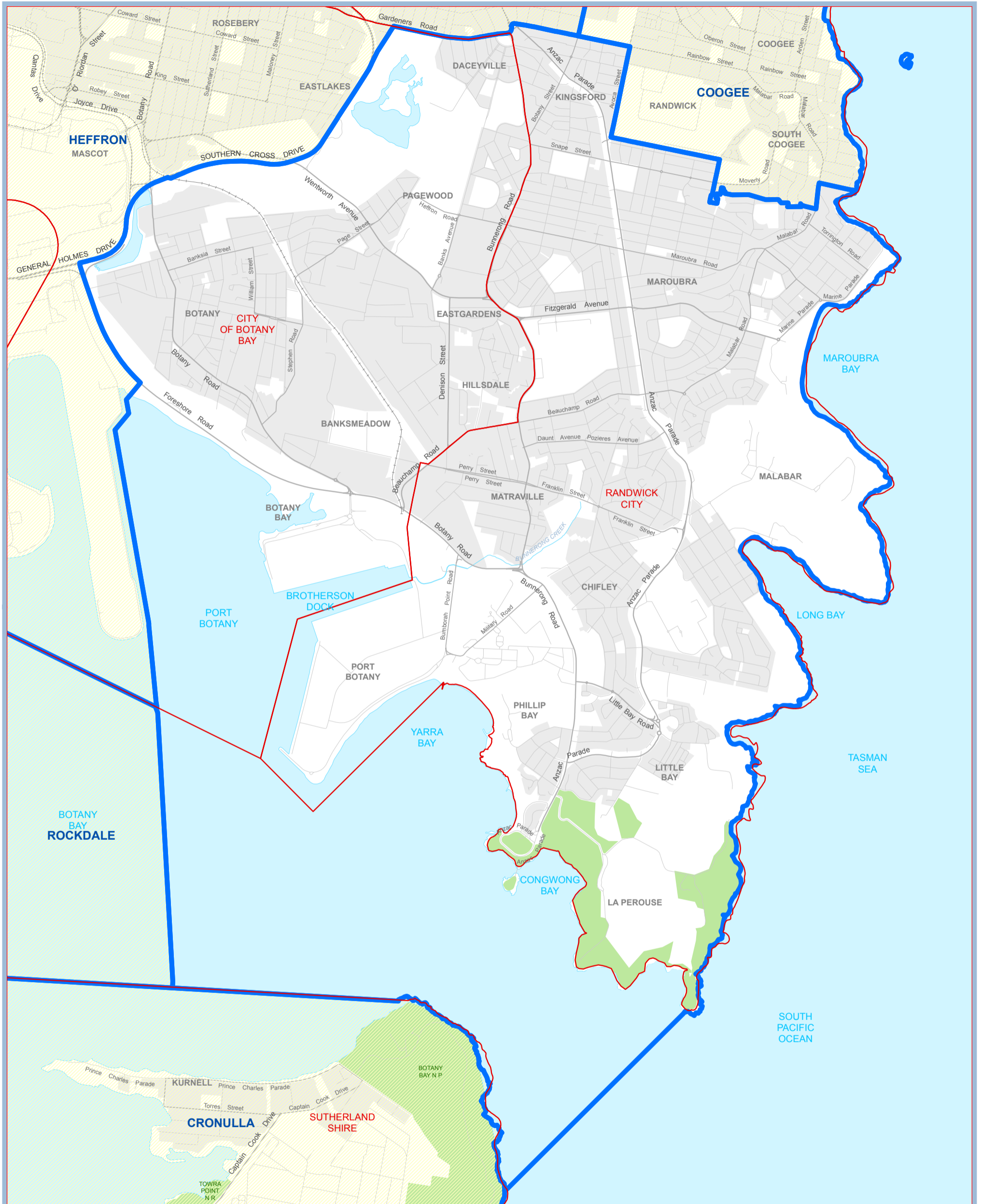

2013 Electoral District names and bdys
 Local Government Area names and bdys
 (as at 31 June 2013)



MAROUBRA

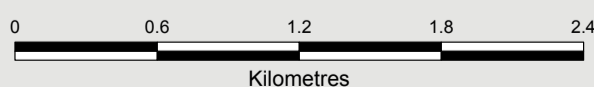

© Land and Property Information
 (a division of the Department of Finance and Services) 2013
 © NSW Electoral Commission 2013



District of Miranda

How Constituted	Area Sq Km	Current Electors	Projected Electors
<i>From the 2004 District of:</i>			
Cronulla	5.47	10216	10310
Menai	11.39	10141	10150
Miranda	19.09	33393	33540
Rockdale	2.92	0	0
Miranda Total	38.87	53,750	54,000

From the 2004 District of Miranda

The following districts gain:

	Area Sq Km	Current Electors	Projected Electors
Cronulla	7.41	12545	12417
Heathcote	1.43	2006	2033

Includes partially or wholly the following Local Government Areas:

Local Government Area	Current Electors	Projected Electors
Sutherland Shire Council	53750	54000
Enrolment Total	53,750	54,000

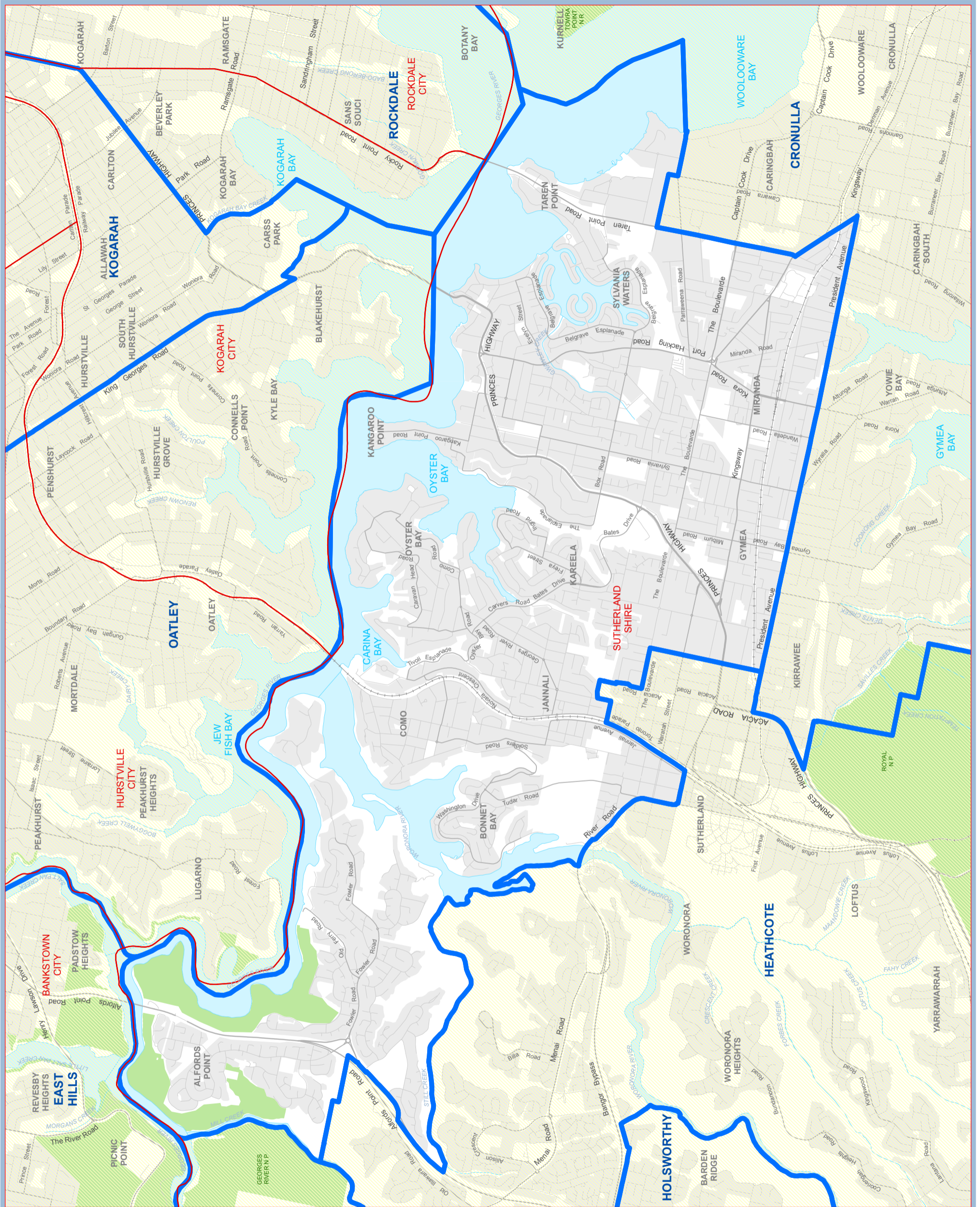

2013 Electoral District names and bdys

Local Government Area names and bdys
(as at 31 June 2013)



MIRANDA

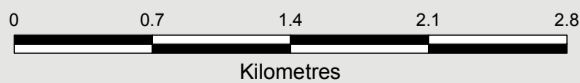

© Land and Property Information
(a division of the Department of Finance and Services) 2013
© NSW Electoral Commission 2013



District of Monaro

How Constituted	Area Sq Km	Current Electors	Projected Electors
<i>From the 2004 District of:</i>			
Goulburn	422.47	176	188
Monaro	20056.55	50366	51299
Monaro Total	20,479.02	50,542	51,487

From the 2004 District of Monaro

The following districts gain:

	Area Sq Km	Current Electors	Projected Electors
Bega	407.66	541	553
Goulburn	74.84	358	360

Includes partially or wholly the following Local Government Areas:

Local Government Area	Current Electors	Projected Electors
Bombala Council	1822	1790
Cooma-Monaro Council	7197	7372
Palerang Council	10402	10770
Queanbeyan City Council	26382	26731
Snowy River Shire Council	4739	4824
Enrolment Total	50,542	51,487

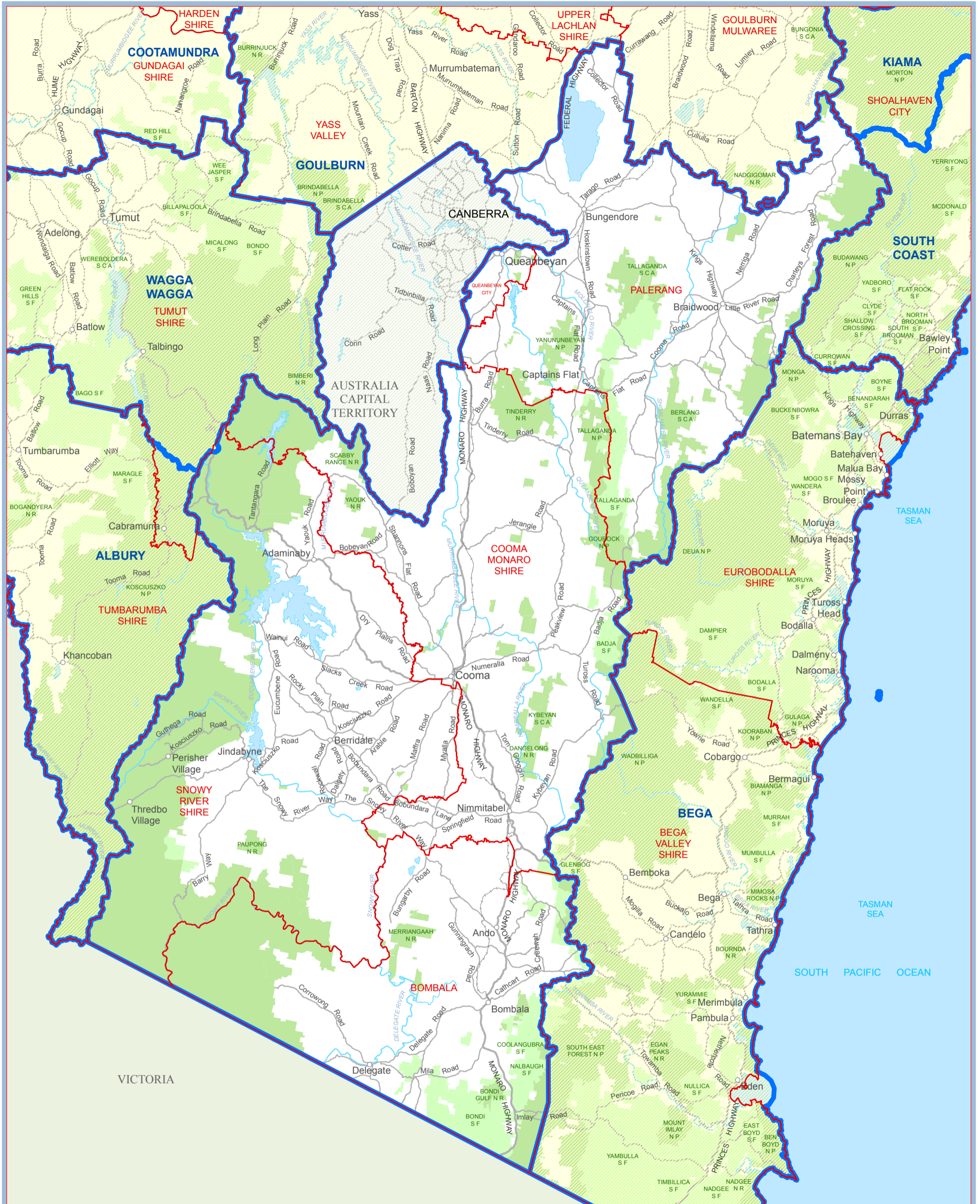

2013 Electoral District names and bdys

Local Government Area names and bdys
(as at 31 June 2013)

KIAMA

KIAMA



NSW

MONARO

0 10 20 30 40



Kilometres



Electoral District Location

© Land and Property Information
 (a division of the Department of Finance and Services) 2013
 © NSW Electoral Commission 2013

District of Mount Druitt

How Constituted	Area Sq Km	Current Electors	Projected Electors
<i>From the 2004 District of:</i>			
Mount Druitt	33.97	47904	49853
Riverstone	4.98	2212	2276
Mount Druitt Total	38.95	50,116	52,129

From the 2004 District of Mount Druitt

<i>The following districts gain:</i>	Area Sq Km	Current Electors	Projected Electors
Londonderry	2.12	2897	2956
Prospect	7.02	14	13

Includes partially or wholly the following Local Government Areas:

Local Government Area	Current Electors	Projected Electors
Blacktown City Council	50116	52129
Enrolment Total	50,116	52,129

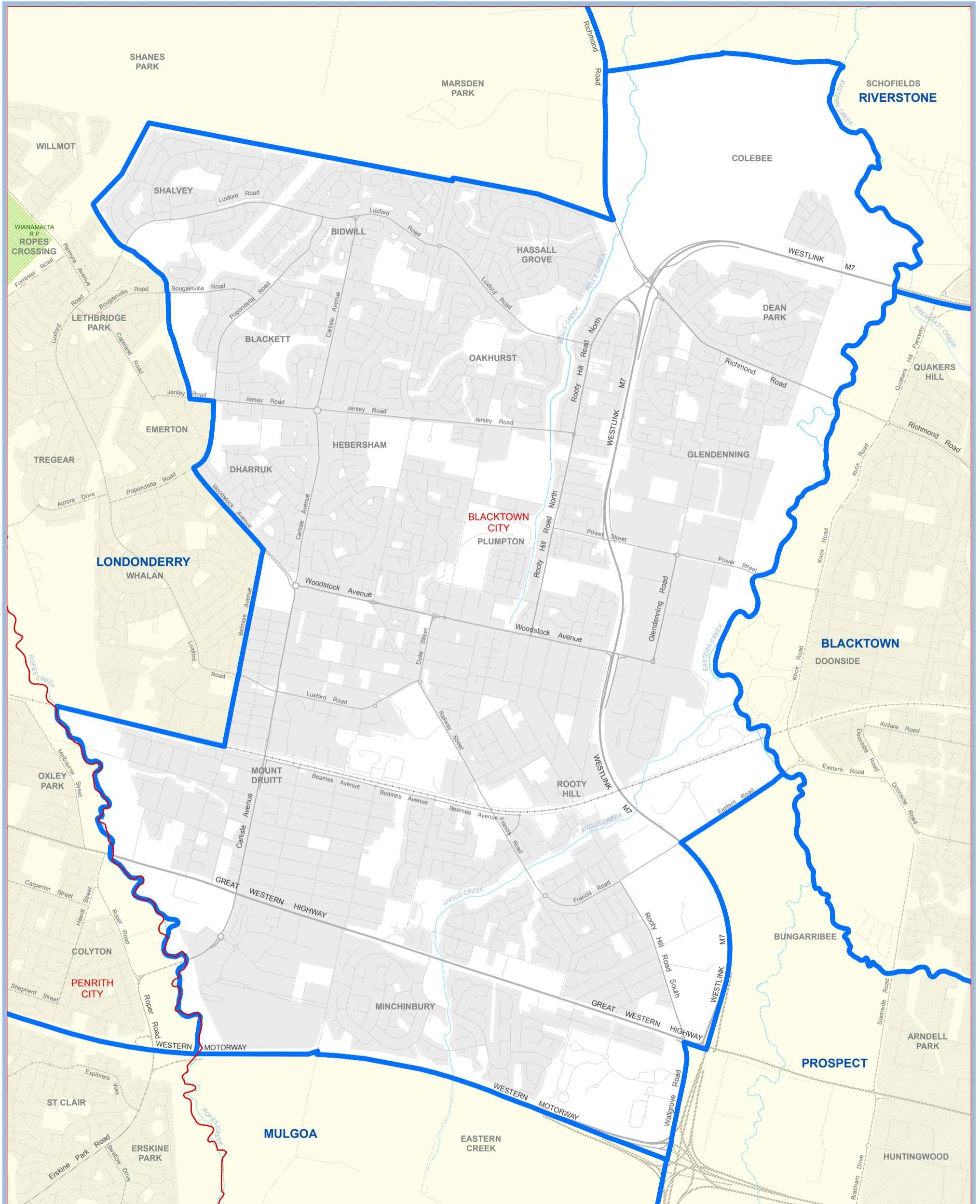

2013 Electoral District names and bdys
 Local Government Area names and bdys
 (as at 31 June 2013)



MOUNT DRUITT

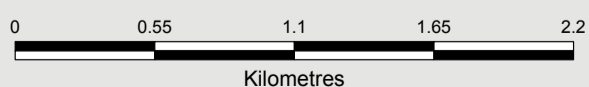

© Land and Property Information
 (a division of the Department of Finance and Services) 2013
 © NSW Electoral Commission 2013

District of Mulgoa

How Constituted	Area Sq Km	Current Electors	Projected Electors
<i>From the 2004 District of:</i>			
Liverpool	36.30	7205	7785
Macquarie Fields	0.01	0	0
Mulgoa	157.12	31636	32622
Smithfield	79.23	10696	10918
Mulgoa Total	272.66	49,537	51,325

From the 2004 District of Mulgoa

The following districts gain:

	Area Sq Km	Current Electors	Projected Electors
Camden	93.74	2593	2667
Londonderry	19.98	17491	18223
Wollondilly	0.79	2	2

Includes partially or wholly the following Local Government Areas:

Local Government Area	Current Electors	Projected Electors
Fairfield City Council	5026	5162
Liverpool City Council	7205	7785
Penrith City Council	37306	38378
Enrolment Total	49,537	51,325

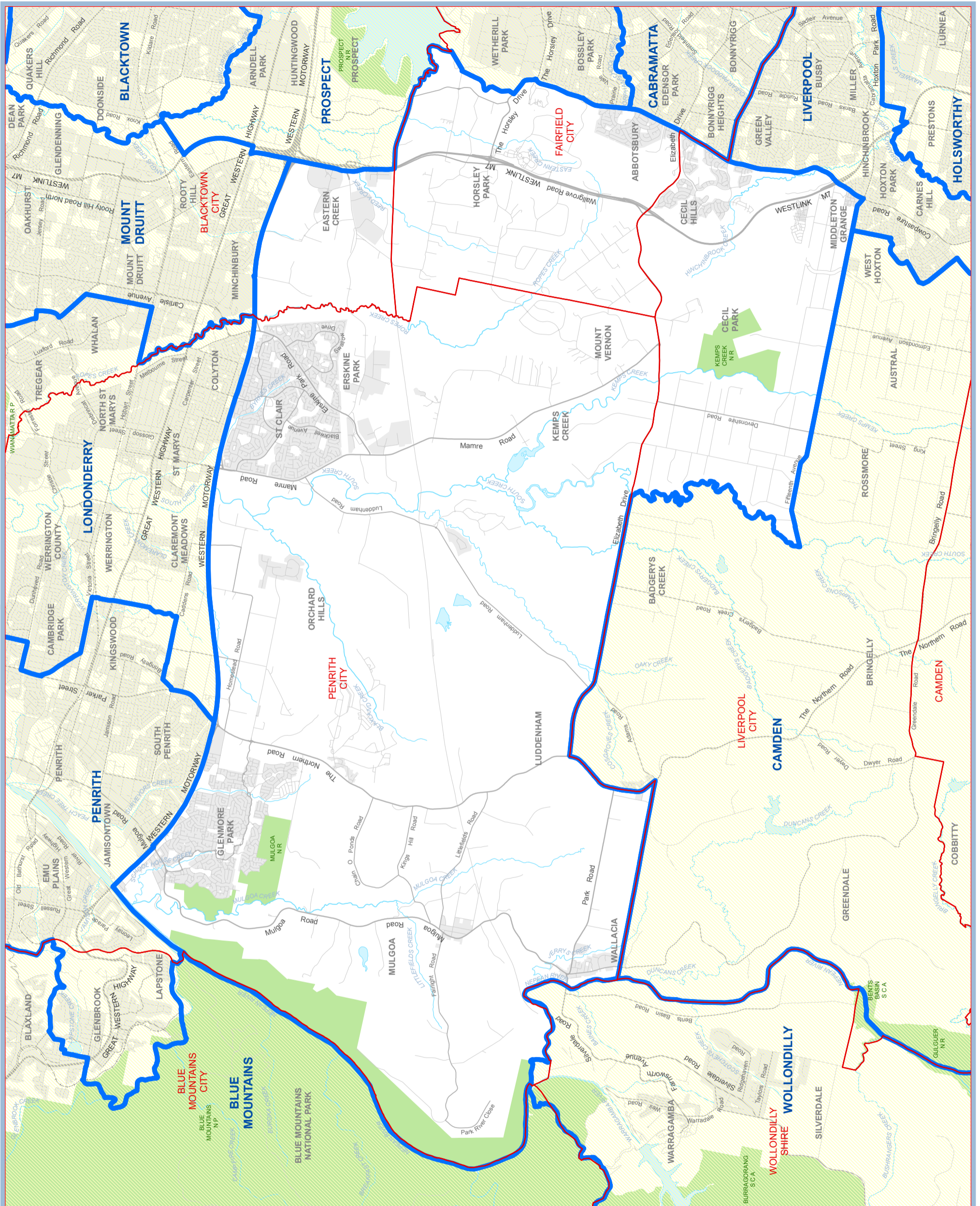

2013 Electoral District names and bdys
 Local Government Area names and bdys
 (as at 31 June 2013)



MULGOA



© Land and Property Information
 (a division of the Department of Finance and Services) 2013
 © NSW Electoral Commission 2013

District of Murray

How Constituted	Area Sq Km	Current Electors	Projected Electors
<i>From the 2004 District of:</i>			
Murray - Darling	96771.02	28686	28411
Murrumbidgee	10591.18	25354	25568
Murray Total	107,362.20	54,040	53,979

From the 2004 District of Murray-Darling

<i>The following districts gain:</i>	Area Sq Km	Current Electors	Projected Electors
Albury	6732.51	1975	1931
Barwon	146963.48	15089	14824
Wagga Wagga	0.23	0	0

Includes partially or wholly the following Local Government Areas:

Local Government Area	Current Electors	Projected Electors
Balranald Shire Council	1494	1447
Berrigan Shire Council	5761	5764
Carrathool Shire Council	1839	1807
Conargo Shire Council	1135	1078
Deniliquin Council	5132	5040
Griffith City Council	15981	16172
Hay Shire Council	2134	2144
Leeton Shire Council	7364	7404
Murray Shire Council	4869	4985
Murrumbidgee Shire Council	1555	1562
The Council Of The Shire Of Wakool	2776	2678
Wentworth Shire Council	4000	3898
Enrolment Total	54,040	53,979

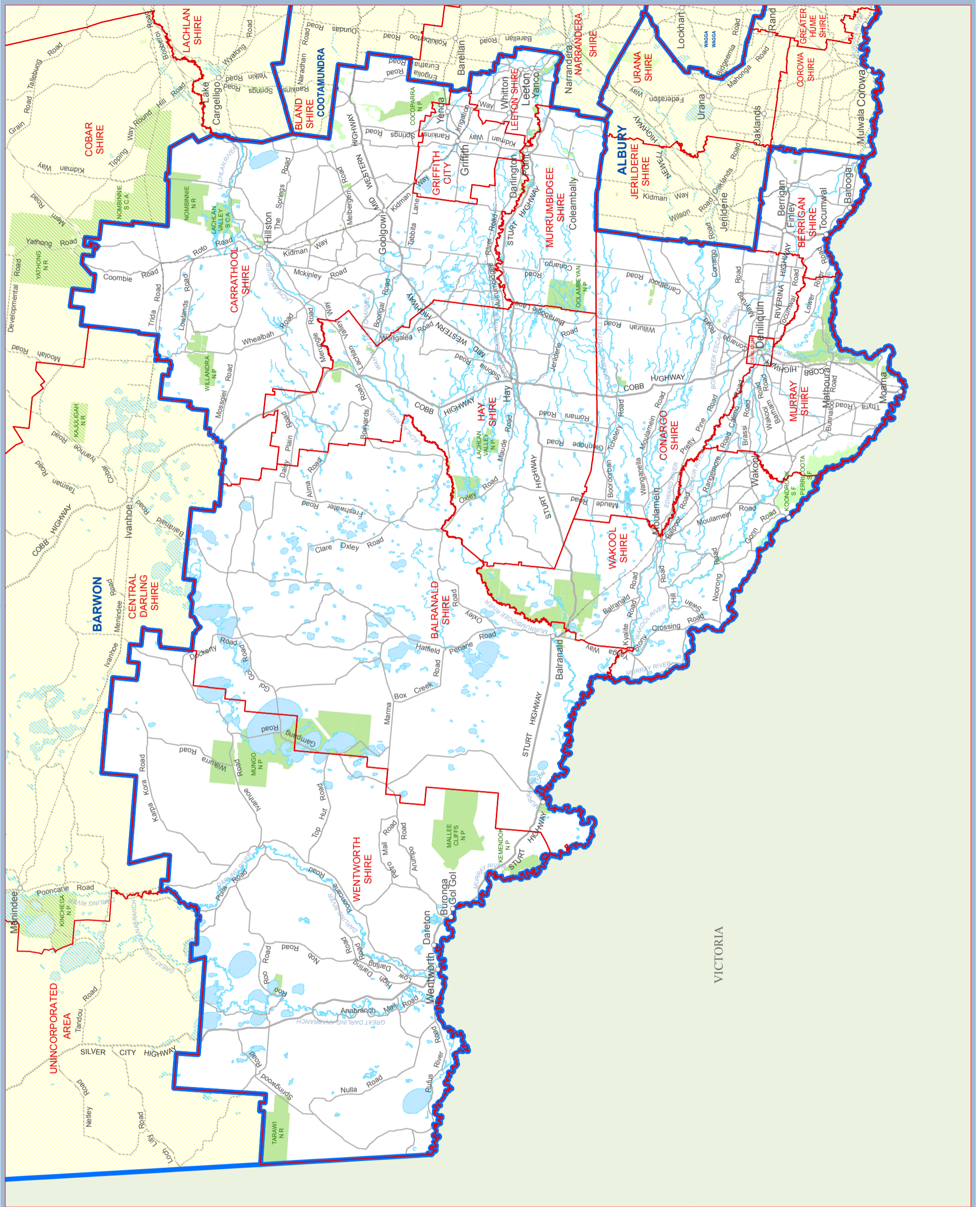

2013 Electoral District names and bdys
 Local Government Area names and bdys
 (as at 31 June 2013)

KIAMA
 KIAMA



MURRAY



Electoral District Location

© Land and Property Information
 (a division of the Department of Finance and Services) 2013
 © NSW Electoral Commission 2013

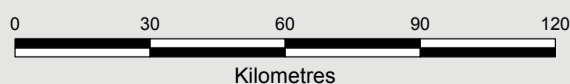

District of Myall Lakes

How Constituted	Area Sq Km	Current Electors	Projected Electors
<i>From the 2004 District of:</i>			
Myall Lakes	3245.81	51403	52949
Oxley	1752.01	1294	1303
Port Stephens	26.01	0	0
Myall Lakes Total	5,023.82	52,697	54,252

From the 2004 District of Myall Lakes

<i>The following districts gain:</i>	Area Sq Km	Current Electors	Projected Electors
Port Macquarie	0.16	2	2
Port Stephens	97.29	90	101
Upper Hunter	395.38	825	861

Includes partially or wholly the following Local Government Areas:

Local Government Area	Current Electors	Projected Electors
Great Lakes Council	21743	22424
Greater Taree City Council	30954	31828
Enrolment Total	52,697	54,252

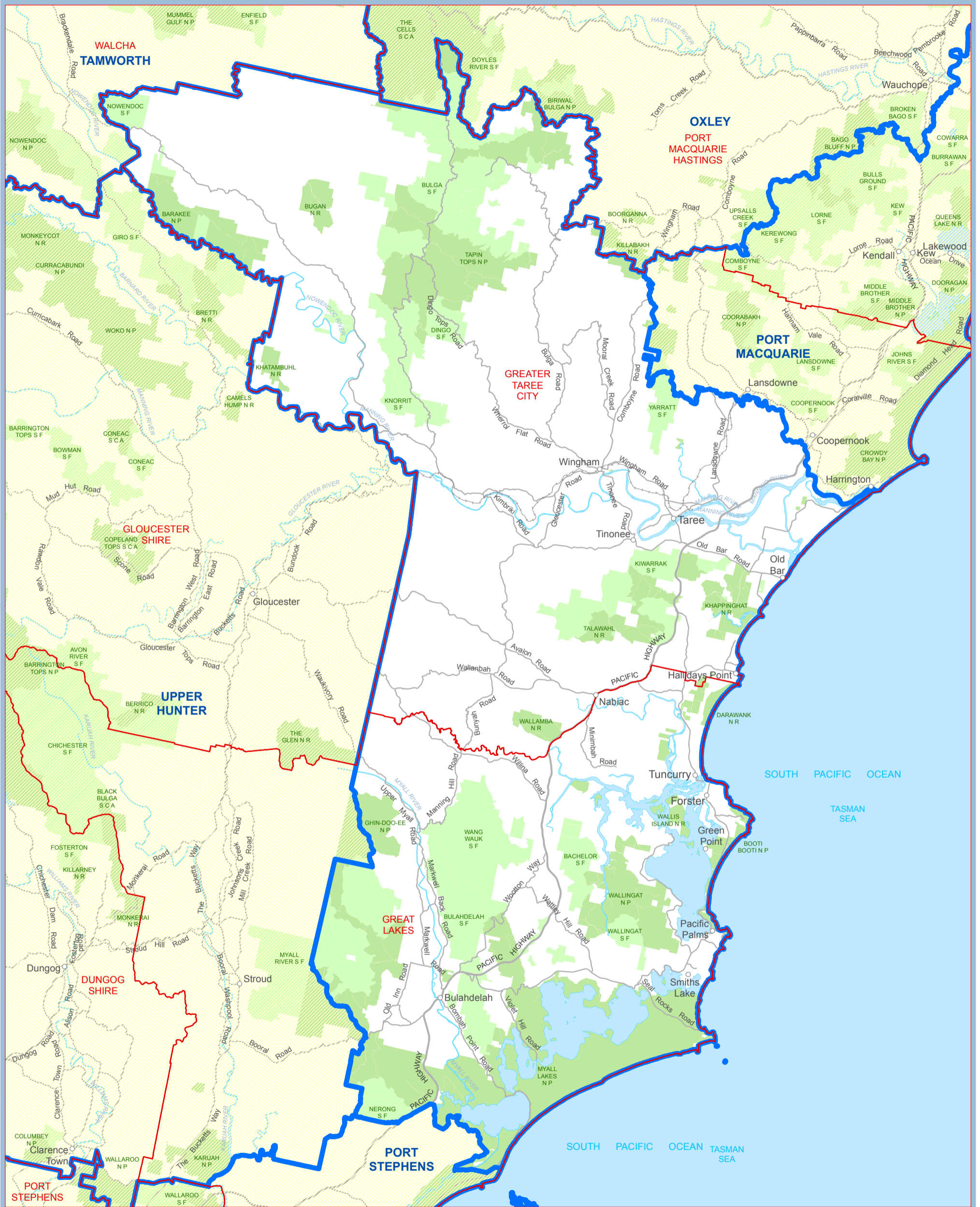

2013 Electoral District names and bdys
 Local Government Area names and bdys
 (as at 31 June 2013)

KIAMA
KIAMA



MYALL LAKES



Electoral District Location

© Land and Property Information
 (a division of the Department of Finance and Services) 2013
 © NSW Electoral Commission 2013

District of Newcastle

How Constituted	Area Sq Km	Current Electors	Projected Electors
<i>From the 2004 District of:</i>			
Newcastle	42.61	44950	45483
Port Stephens	78.62	7147	7194
Newcastle Total	121.22	52,097	52,677

From the 2004 District of Newcastle

<i>The following districts gain:</i>	Area Sq Km	Current Electors	Projected Electors
Wallsend	2.40	4001	3960

Includes partially or wholly the following Local Government Areas:

Local Government Area	Current Electors	Projected Electors
Newcastle City Council	50509	50955
Port Stephens Council	1588	1722
Enrolment Total	52,097	52,677



2013 Electoral District names and bdys

Local Government Area names and bdys
(as at 31 June 2013)

KIAMA

KIAMA



NEWCASTLE

0 1 2 3 4



Kilometres



Electoral District Location

© Land and Property Information
(a division of the Department of Finance and Services) 2013
© NSW Electoral Commission 2013

District of Newtown

How Constituted	Area Sq Km	Current Electors	Projected Electors
<i>From the 2004 District of:</i>			
Heffron	1.52	9414	9540
Marrickville	7.38	31846	32961
Sydney	1.39	7933	8437
Newtown Total	10.29	49,193	50,938

As the District of Newtown is newly created, there has been no transfer of electors or area to other districts.

Includes partially or wholly the following Local Government Areas:

Local Government Area	Current Electors	Projected Electors
Marrickville Council	22137	23113
Council Of The City Of Sydney	27056	27825
Enrolment Trend	49,193	50,938

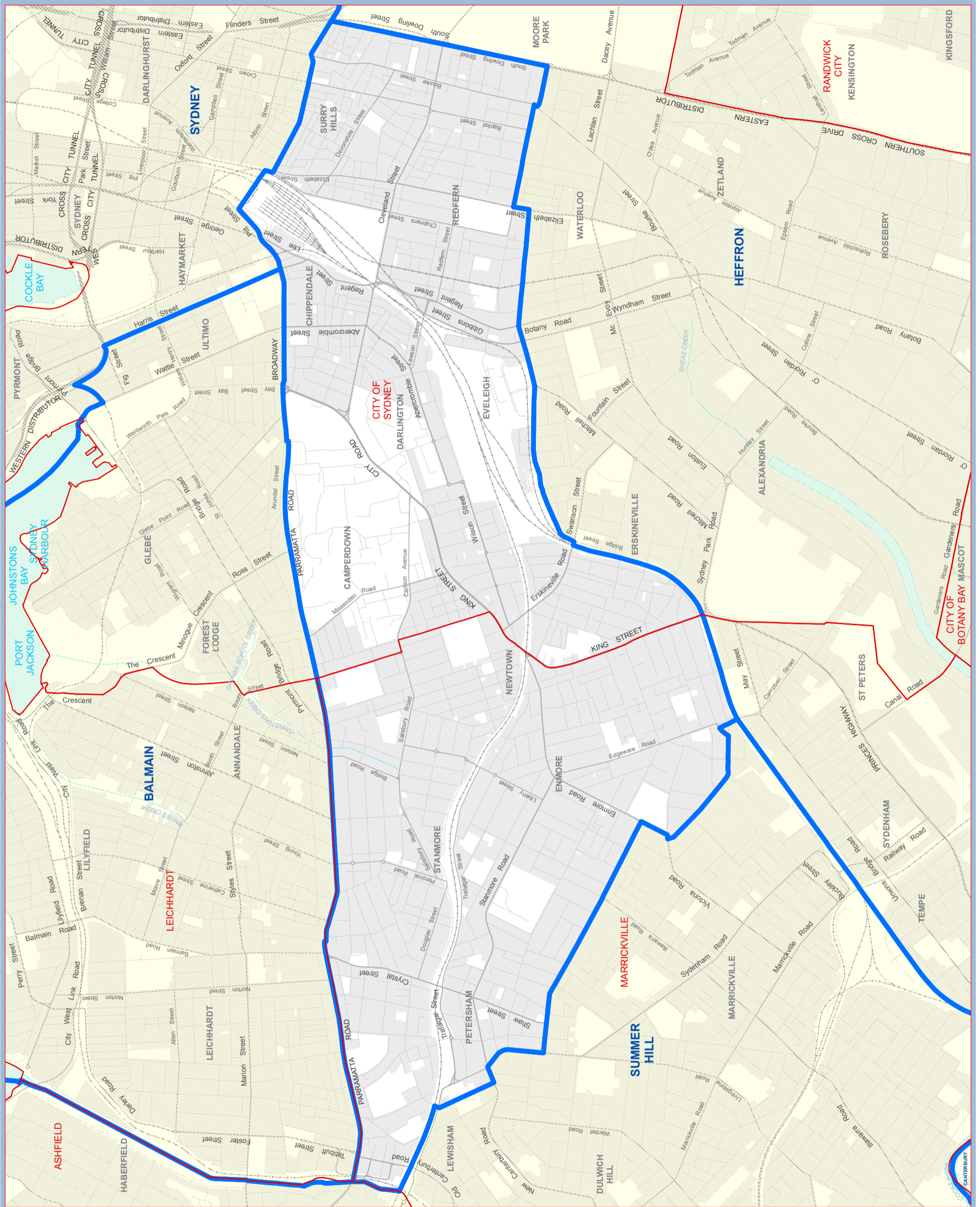

2013 Electoral District names and bdys
 Local Government Area names and bdys
 (as at 31 June 2013)



NEWTOWN

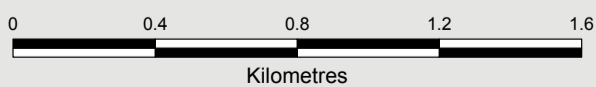

© Land and Property Information
 (a division of the Department of Finance and Services) 2013
 © NSW Electoral Commission 2013



District of North Shore

How Constituted	Area Sq Km	Current Electors	Projected Electors
<i>From the 2004 District of:</i>			
North Shore	17.14	50098	51731
Sydney	7.37	0	0
Willoughby	0.59	1	2
North Shore Total	25.09	50,099	51,733

From the 2004 District of North Shore

<i>The following districts gain:</i>	Area Sq Km	Current Electors	Projected Electors
Lane Cove	0.01	342	332
Manly	0.91	2	2
Willoughby	0.76	3040	3144

Includes partially or wholly the following Local Government Areas:

Local Government Area	Current Electors	Projected Electors
Lane Cove Municipal Council	233	267
Mosman Municipal Council	19712	20312
North Sydney Council	30152	31150
Unincorporated	2	4
Enrolment Total	50,099	51,733

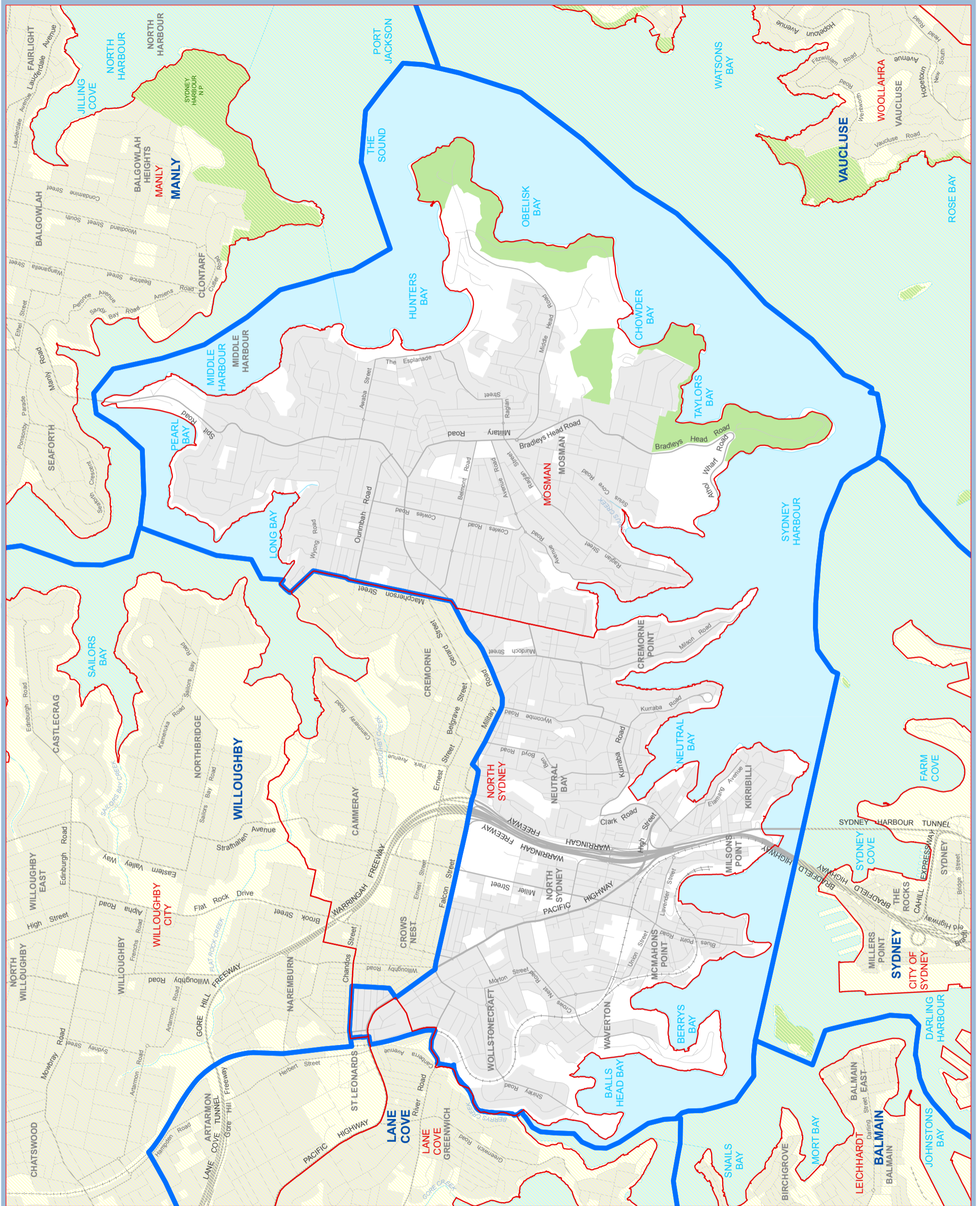

2013 Electoral District names and bdys

Local Government Area names and bdys
(as at 31 June 2013)



NORTH SHORE

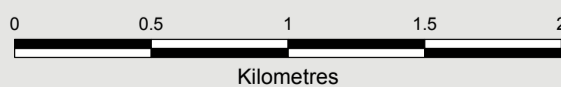

Electoral District Location

© Land and Property Information
(a division of the Department of Finance and Services) 2013
© NSW Electoral Commission 2013

District of Northern Tablelands

How Constituted	Area Sq Km	Current Electors	Projected Electors
<i>From the 2004 District of:</i>			
Barwon	17927.76	8229	8349
Northern Tablelands	34195.85	45356	45701
Oxley	1030.16	47	44
Northern Tablelands Total	53,153.76	53,632	54,094

From the 2004 District of Northern Tablelands

<i>The following districts gain:</i>	Area Sq Km	Current Electors	Projected Electors
Lismore	4725.88	3698	3725
Northern Tablelands	34195.85	45356	45701
Tamworth	5714.97	2384	2428

Includes partially or wholly the following Local Government Areas:

Local Government Area	Current Electors	Projected Electors
Armidale Dumaresq Council	16221	16572
Glen Innes Severn Shire Council	6527	6648
Guyra Shire Council	3099	3144
Gwydir Shire Council	3788	3760
Inverell Shire Council	11363	11117
Moree Plains Shire Council	8229	8349
Uralla Shire Council	4405	4504
Enrolment Total	53,632	54,094

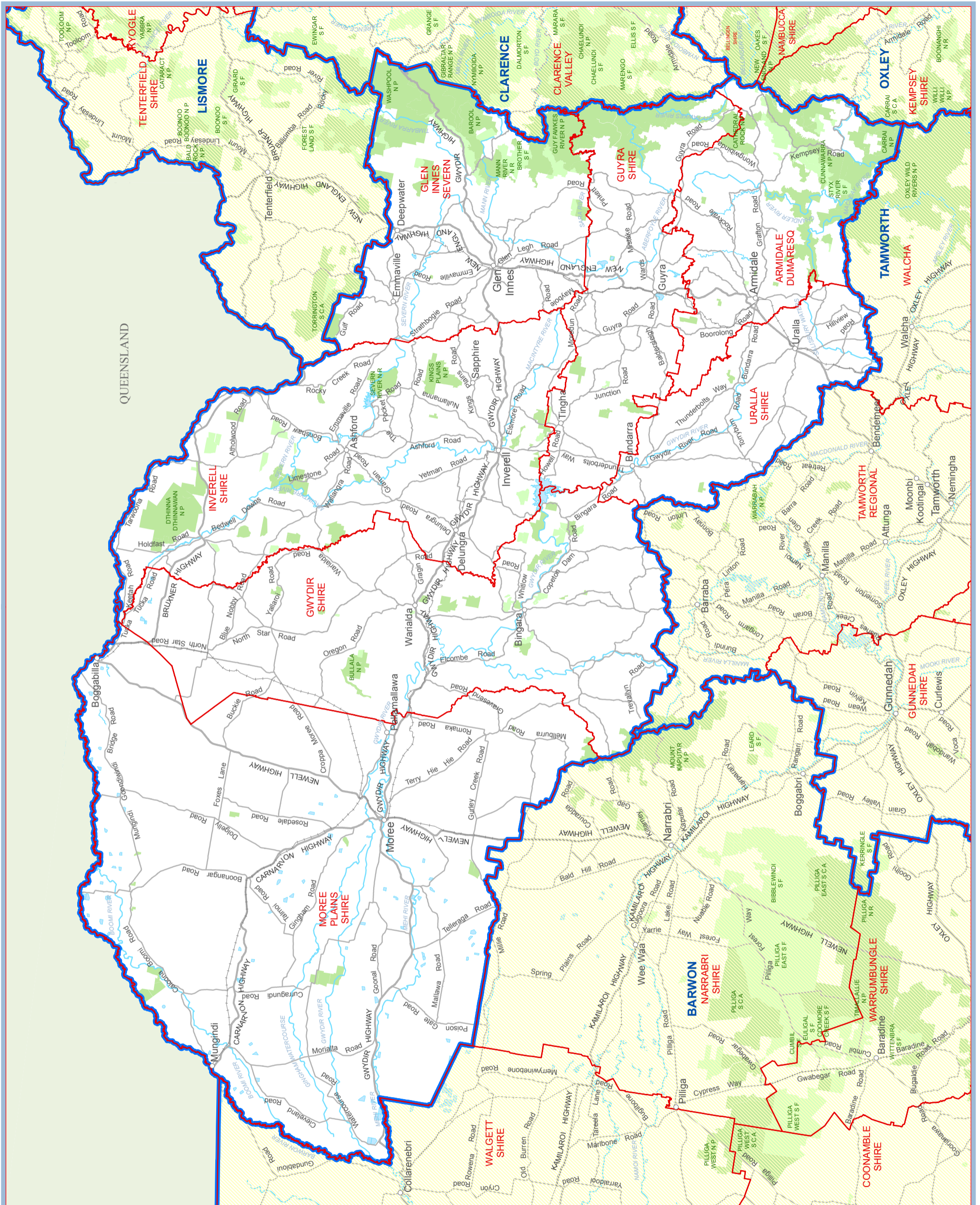

2013 Electoral District names and bdys
 Local Government Area names and bdys
 (as at 31 June 2013)



NORTHERN TABLELANDS

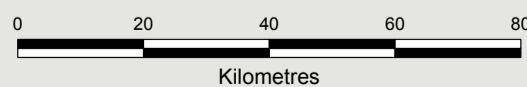

Electoral District Location

© Land and Property Information
 (a division of the Department of Finance and Services) 2013
 © NSW Electoral Commission 2013

District of Oatley

How Constituted	Area Sq Km	Current Electors	Projected Electors
<i>From the 2004 District of:</i>			
Kogarah	5.46	7847	8050
Lakemba	2.39	5829	5933
Oatley	20.20	38960	39726
Rockdale	0.41	0	0
Oatley Total	28.46	52,636	53,709

From the 2004 District of Oatley

The following districts gain:

	Area Sq Km	Current Electors	Projected Electors
Kogarah	2.51	9236	9298
Lakemba	0.71	1942	2045

Includes partially or wholly the following Local Government Areas:

Local Government Area	Current Electors	Projected Electors
Canterbury City Council	250	272
Hurstville City Council	36101	36840
Kogarah City Council	16285	16597
Enrolment Total	52,636	53,709

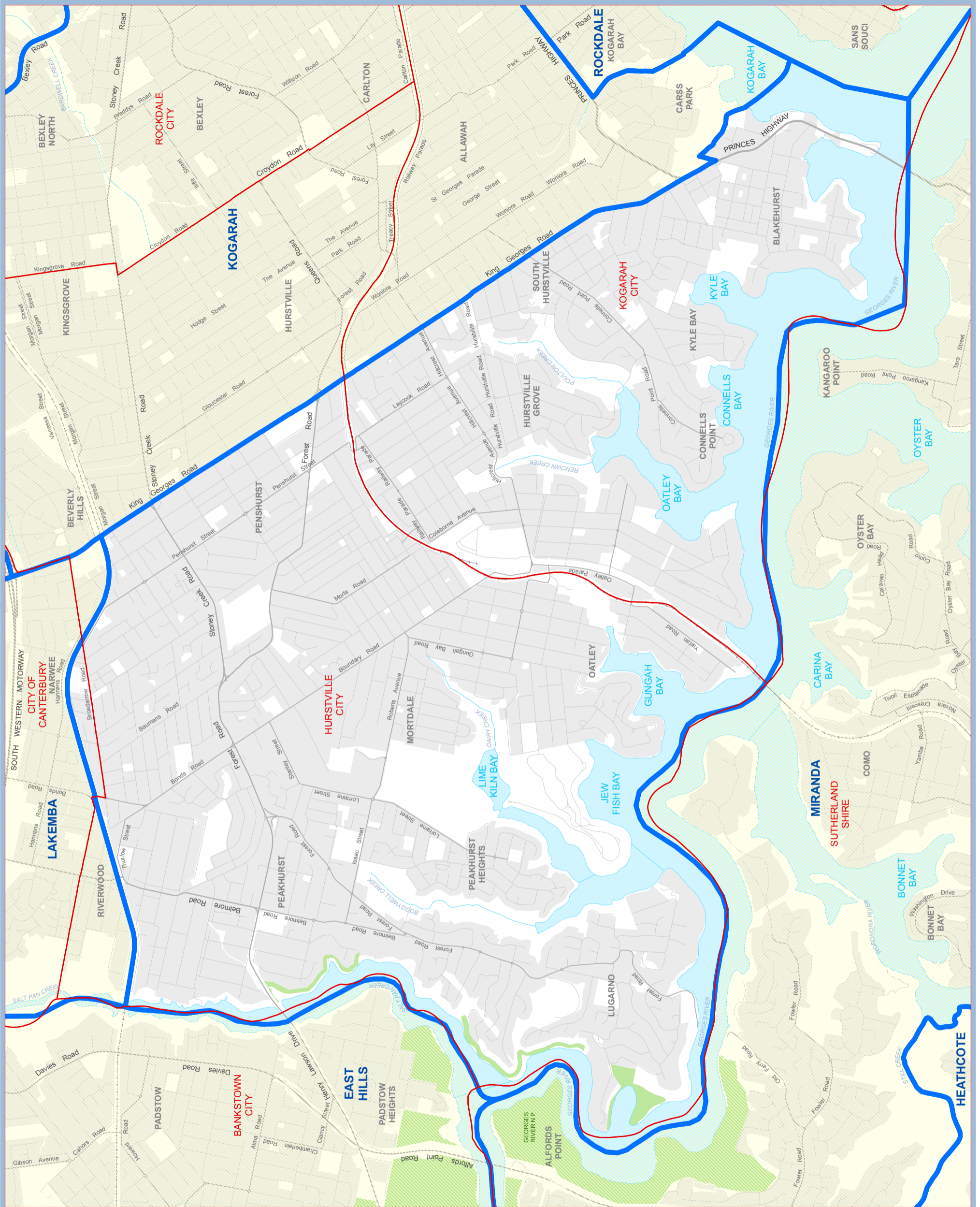

2013 Electoral District names and bdys

Local Government Area names and bdys
(as at 31 June 2013)



OATLEY



© Land and Property Information
(a division of the Department of Finance and Services) 2013
© NSW Electoral Commission 2013



District of Orange

How Constituted	Area Sq Km	Current Electors	Projected Electors
<i>From the 2004 District of:</i>			
Bathurst	52.15	5	5
Dubbo	13546.99	19710	19829
Murrumbidgee	0.15	0	0
Orange	3381.97	33048	33946
Orange Total	16,981.25	52,763	53,780

From the 2004 District of Orange

The following districts gain:

	Area Sq Km	Current Electors	Projected Electors
Barwon	0.05	0	0
Dubbo	8479.85	18692	19136
Upper Hunter	10.41	105	106

Includes partially or wholly the following Local Government Areas:

Local Government Area	Current Electors	Projected Electors
Cabonne Shire Council	9509	9721
Forbes Shire Council	6713	6775
Orange City Council	26432	27131
Parkes Shire Council	10109	10153
Enrolment Total	52,763	53,780

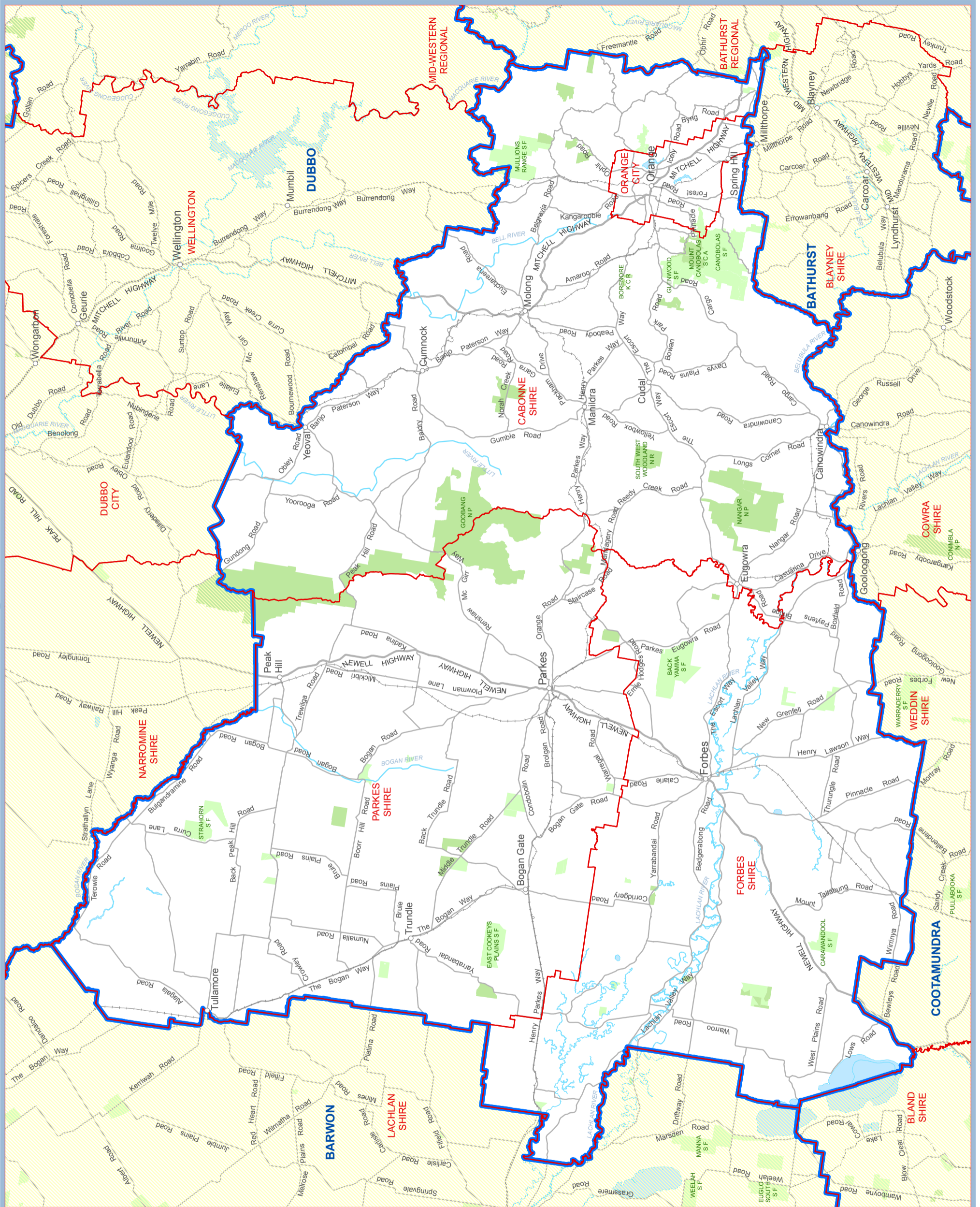

2013 Electoral District names and bdys
 Local Government Area names and bdys
 (as at 31 June 2013)



ORANGE



Electoral District Location

© Land and Property Information
 (a division of the Department of Finance and Services) 2013
 © NSW Electoral Commission 2013

District of Oxley

How Constituted	Area Sq Km	Current Electors	Projected Electors
<i>From the 2004 District of:</i>			
Coffs Harbour	58.11	3355	3392
Oxley	9181.21	48349	49548
Oxley Total	9,239.31	51,704	52,940

From the 2004 District of Oxley

The following districts gain:

	Area Sq Km	Current Electors	Projected Electors
Myall Lakes	1752.01	1294	1303
Northern Tablelands	1030.16	47	44
Port Macquarie	113.25	697	691
Tamworth	708.10	0	0

Includes partially or wholly the following Local Government Areas:

Local Government Area	Current Electors	Projected Electors
Bellingen Shire Council	9297	9467
Kempsey Shire Council	19971	20466
Nambucca Shire Council	14091	14532
Port Macquarie-Hastings Council	8345	8475
Enrolment Total	51,704	52,940

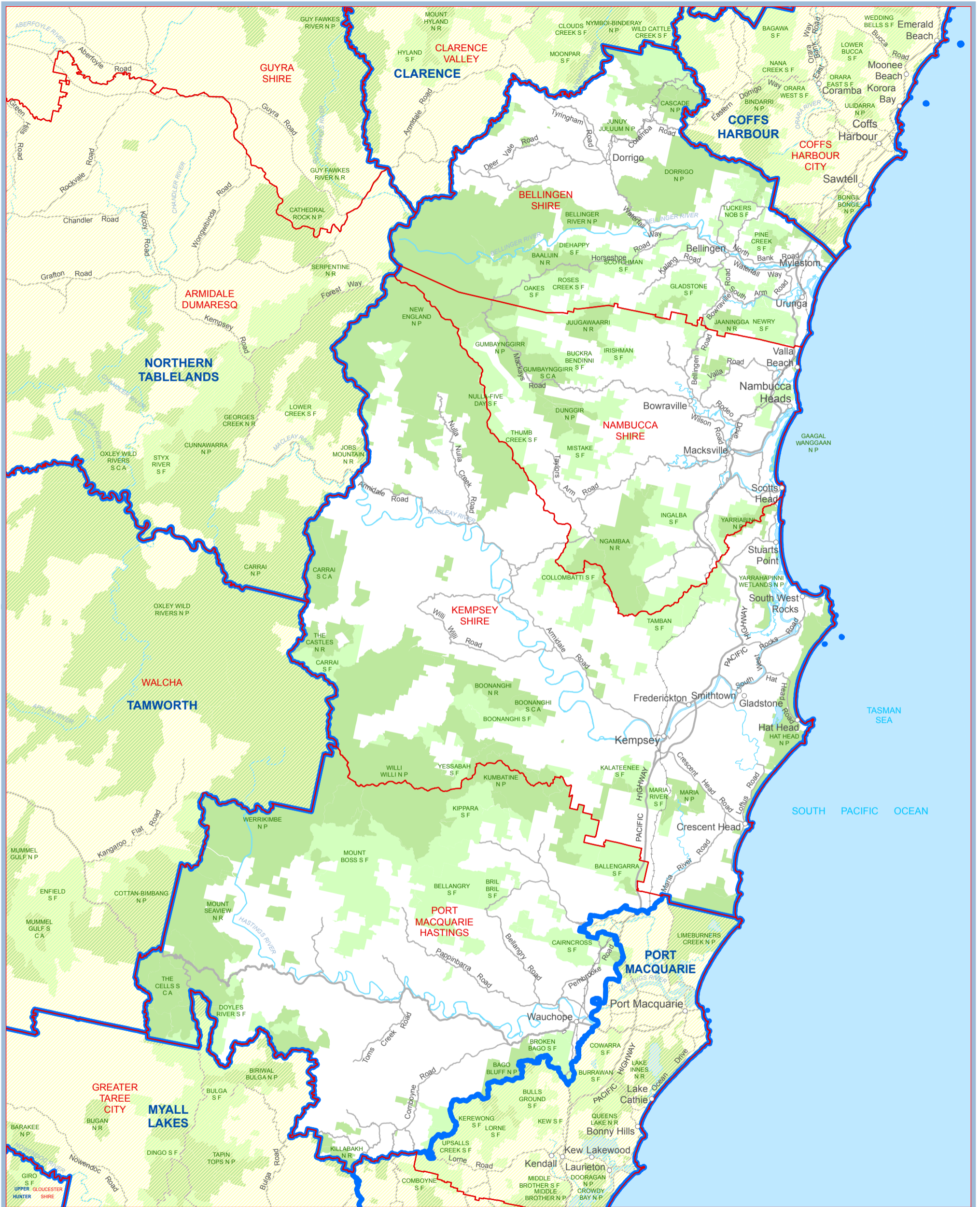

2013 Electoral District names and bdys
 Local Government Area names and bdys
 (as at 31 June 2013)



OXLEY

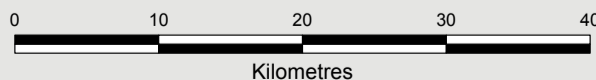

Electoral District Location

© Land and Property Information
 (a division of the Department of Finance and Services) 2013
 © NSW Electoral Commission 2013

District of Parramatta

How Constituted	Area Sq Km	Current Electors	Projected Electors
<i>From the 2004 District of:</i>			
Baulkham Hills	3.47	2223	2262
Castle Hill	2.48	4671	4757
Granville	1.25	4355	4528
Parramatta	28.79	41146	41811
Parramatta Total	36.00	52,395	53,358

From the 2004 District of Parramatta

The following districts gain:

	Area Sq Km	Current Electors	Projected Electors
Granville	3.05	6642	6751
Seven Hills	3.23	5449	5769

Includes partially or wholly the following Local Government Areas:

Local Government Area	Current Electors	Projected Electors
Holroyd City Council	1330	1384
Parramatta City Council	41656	42383
The Hills Shire Council	9409	9591
Enrolment Total	52,395	53,358

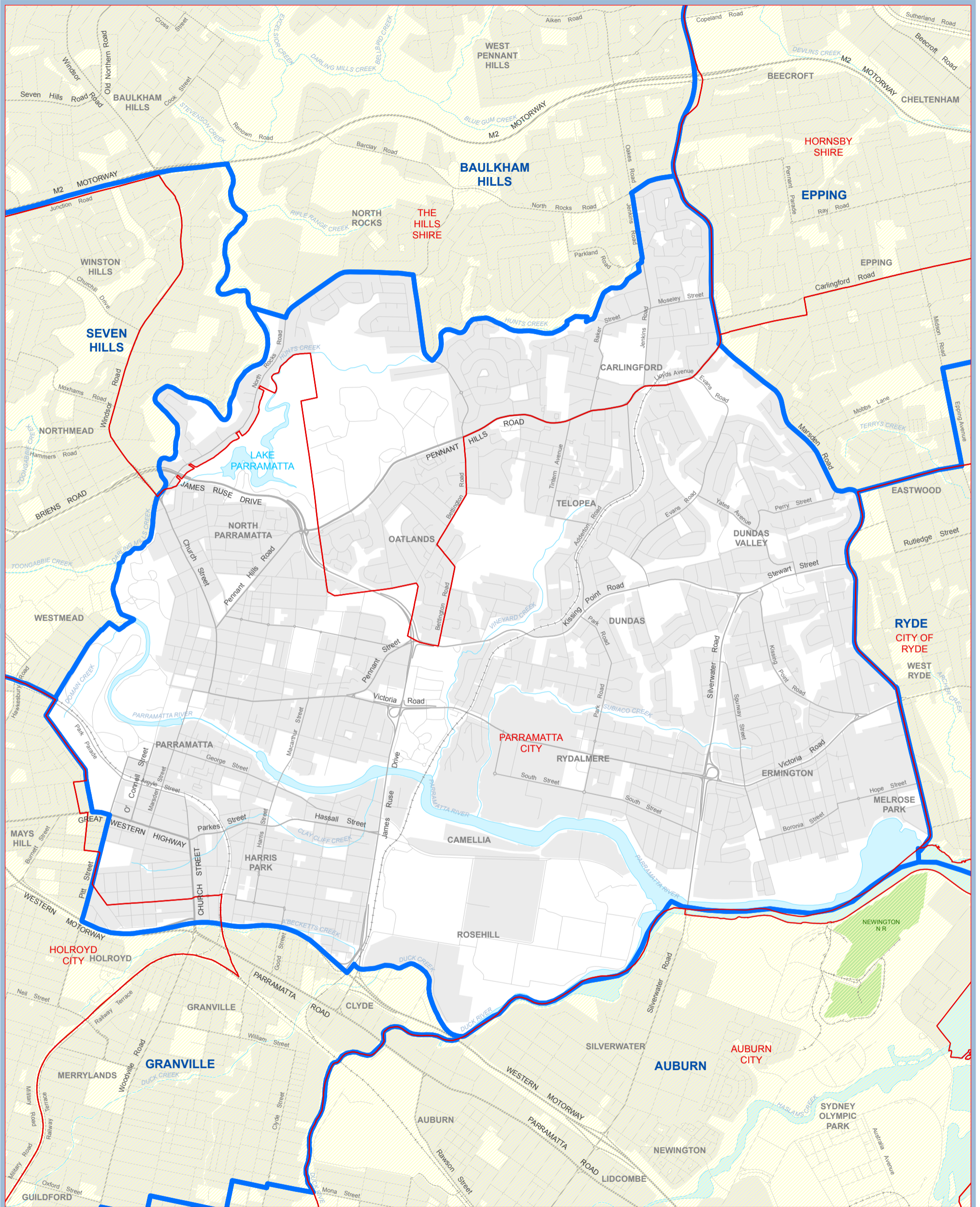

2013 Electoral District names and bdys
 Local Government Area names and bdys
 (as at 31 June 2013)



PARRAMATTA

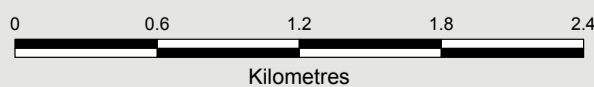

© Land and Property Information
 (a division of the Department of Finance and Services) 2013
 © NSW Electoral Commission 2013



District of Penrith

How Constituted	Area Sq Km	Current Electors	Projected Electors
<i>From the 2004 District of:</i>			
Londonderry	12.43	5077	5269
Penrith	63.18	46430	47476
Penrith Total	75.61	51,507	52,745

From the 2004 District of Penrith

The following districts gain:

	Area Sq Km	Current Electors	Projected Electors
Blue Mountains	3.47	2079	2081

Includes partially or wholly the following Local Government Areas:

Local Government Area	Current Electors	Projected Electors
Blue Mountains City Council	4492	4474
Penrith City Council	47015	48271
Enrolment Total	51,507	52,745

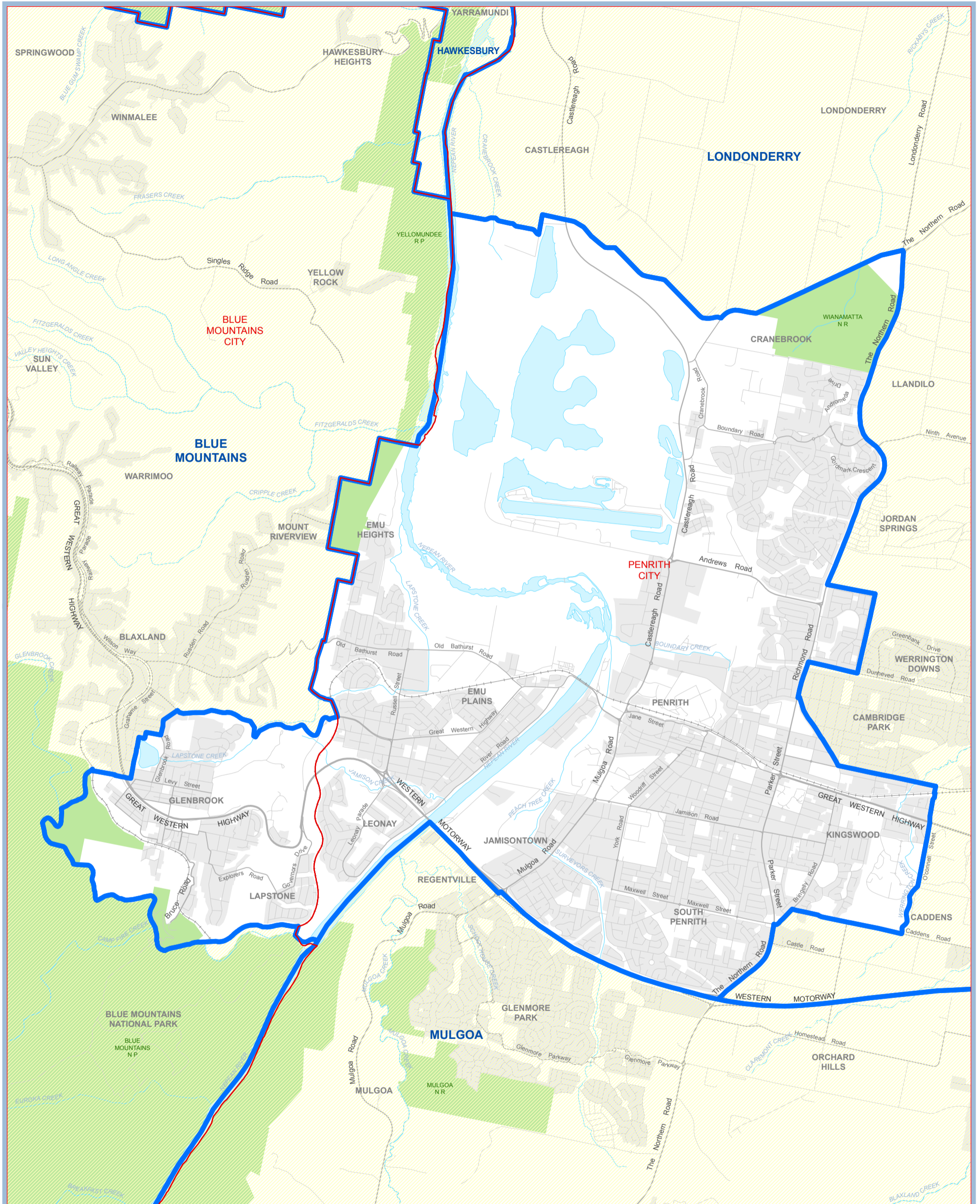

2013 Electoral District names and bdys
 Local Government Area names and bdys
 (as at 31 June 2013)



PENRITH

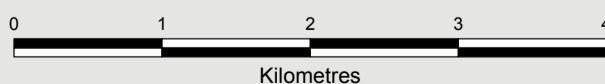

© Land and Property Information
 (a division of the Department of Finance and Services) 2013
 © NSW Electoral Commission 2013



District of Pittwater

How Constituted	Area Sq Km	Current Electors	Projected Electors
<i>From the 2004 District of:</i>			
Davidson	0.16	17	19
Gosford	8.70	0	0
Hornsby	5.66	0	0
Pittwater	175.61	51566	52484
Wakehurst	0.01	0	0
Pittwater Total	190.16	51,583	52,503

No part of the 2004 District of Pittwater was transferred to any other district.

Includes partially or wholly the following Local Government Areas:

Local Government Area	Current Electors	Projected Electors
Pittwater Council	43648	44201
Warringah Council	7935	8302
Enrolment Total	51,583	52,503

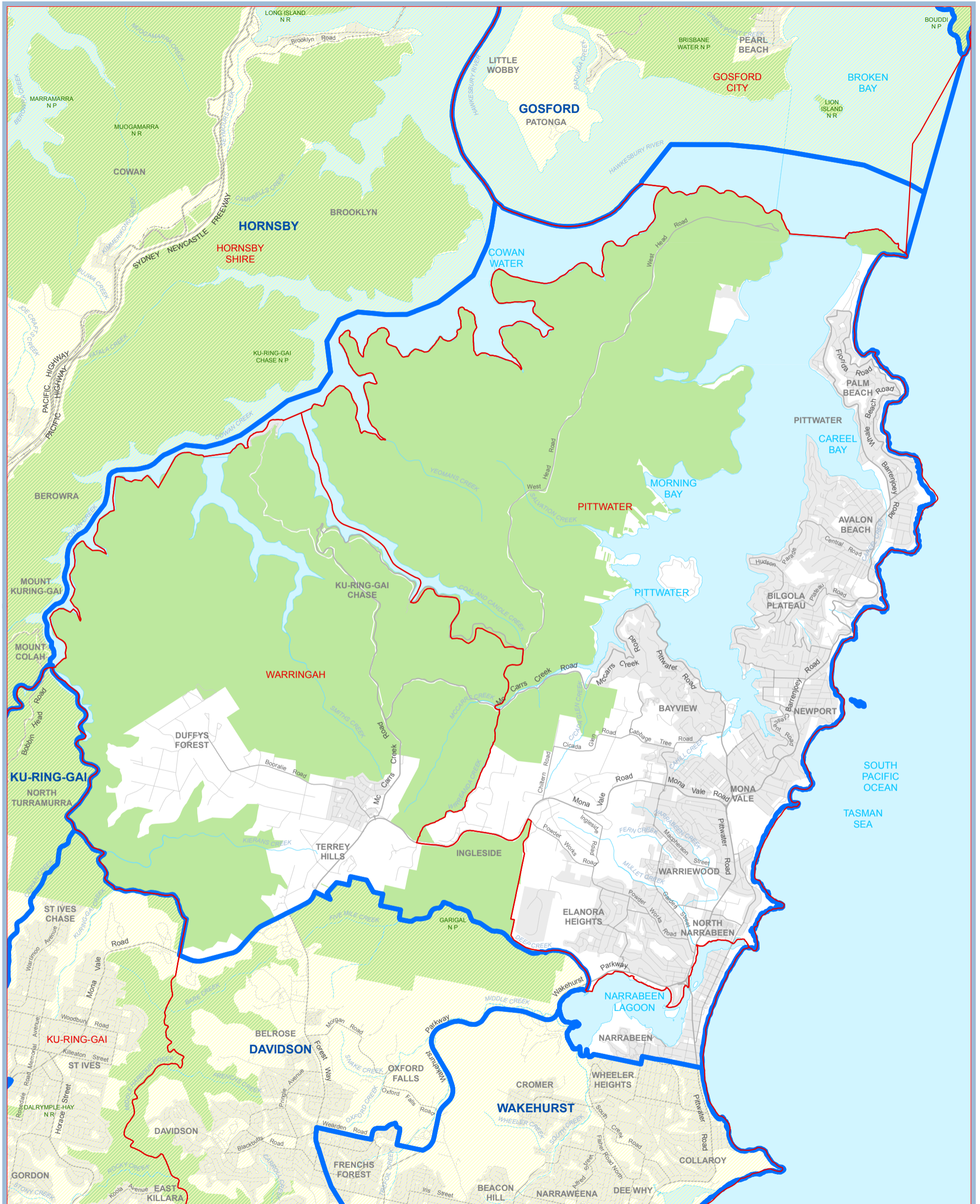

2013 Electoral District names and bdys

KIAMA

Local Government Area names and bdys
(as at 31 June 2013)

KIAMA



PITTWATER

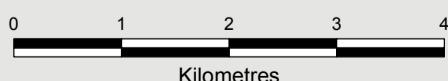

© Land and Property Information
(a division of the Department of Finance and Services) 2013
© NSW Electoral Commission 2013



District of Port Macquarie

How Constituted	Area Sq Km	Current Electors	Projected Electors
<i>From the 2004 District of:</i>			
Myall Lakes	0.16	2	2
Oxley	113.25	697	691
Port Macquarie	1346.28	51716	52380
Port Macquarie Total	1,459.69	52,415	53,073

No part of the 2004 District of Port Macquarie was transferred to any other district.

Includes partially or wholly the following Local Government Areas:

Local Government Area	Current Electors	Projected Electors
Greater Taree City Council	4506	4744
Port Macquarie-Hastings Council	47615	48027
Unincorporated - Lord Howe Island	294	302
Enrolment	52,415	53,073



2013 Electoral District names and bdys
 Local Government Area names and bdys
 (as at 31 June 2013)



PORT MACQUARIE
 Includes Lord Howe Island

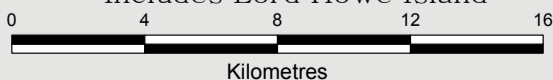

Electoral District Location

© Land and Property Information
 (a division of the Department of Finance and Services) 2013
 © NSW Electoral Commission 2013

District of Port Stephens

How Constituted	Area Sq Km	Current Electors	Projected Electors
<i>From the 2004 District of:</i>			
Maitland	282.38	5784	5858
Myall Lakes	97.29	90	101
Port Stephens	905.90	44684	46418
Port Stephens Total	1,285.57	50,558	52,377

From the 2004 District of Port Stephens

<i>The following districts gain:</i>	Area Sq Km	Current Electors	Projected Electors
Myall Lakes	26.01	0	0
Newcastle	78.62	7147	7194

Includes partially or wholly the following Local Government Areas:

Local Government Area	Current Electors	Projected Electors
Great Lakes Council	3864	4121
Port Stephens Council	46694	48256
Enrolment Total	50,558	52,377

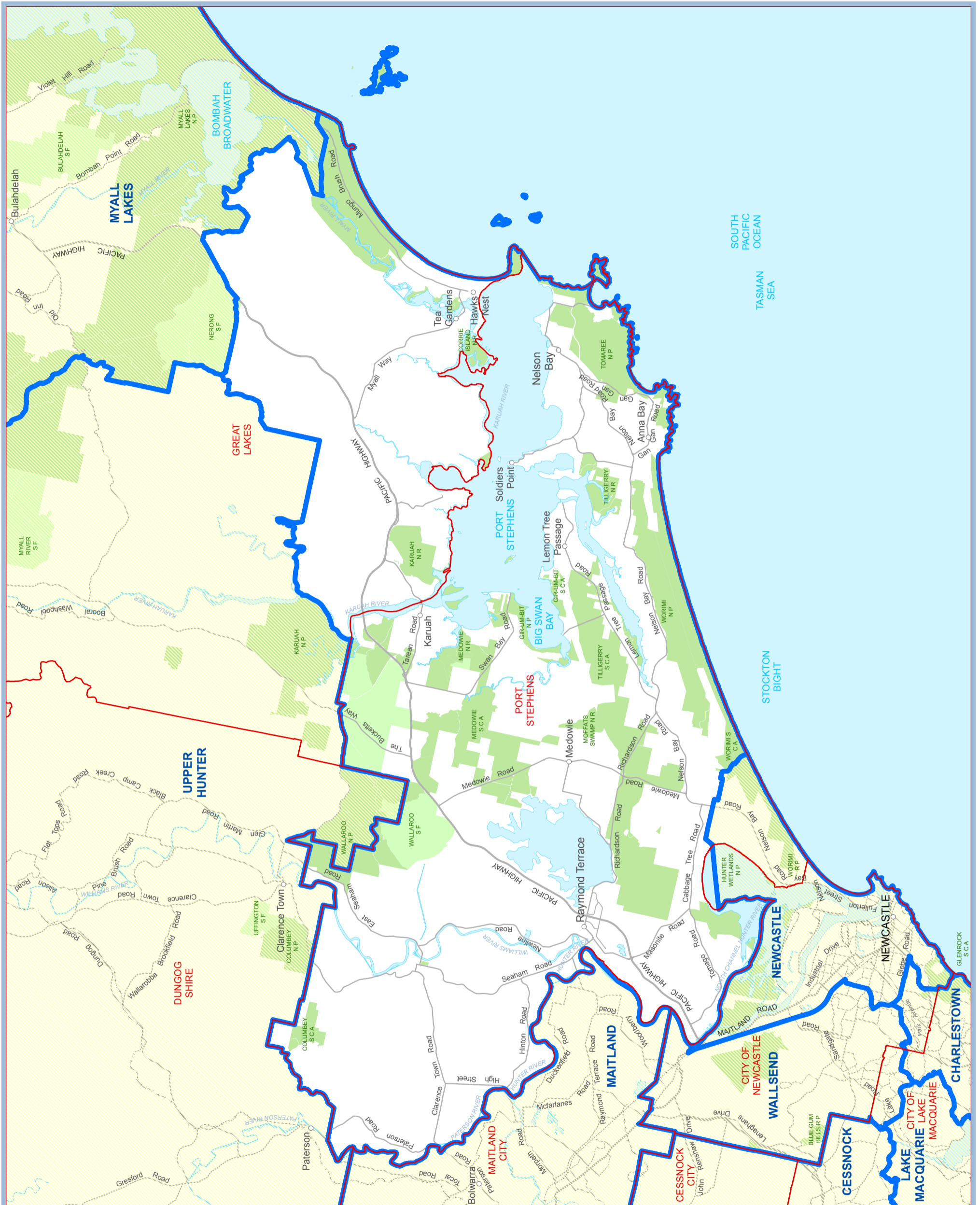

2013 Electoral District names and bdys
 Local Government Area names and bdys
 (as at 31 June 2013)



PORT STEPHENS



Electoral District Location

© Land and Property Information
 (a division of the Department of Finance and Services) 2013
 © NSW Electoral Commission 2013

District of Prospect

How Constituted	Area Sq Km	Current Electors	Projected Electors
<i>From the 2004 District of:</i>			
Blacktown	3.41	6110	6122
Granville	0.38	735	766
Mount Druitt	7.02	14	13
Smithfield	51.87	32888	33379
Toongabbie	7.92	12446	12755
Prospect Total	70.60	52,193	53,035

From the 2004 District of Smithfield

<i>The following districts gain:</i>	Area Sq Km	Current Electors	Projected Electors
Cabramatta	4.21	9925	10116
Mulgoa	79.23	10696	10918

Includes partially or wholly the following Local Government Areas:

Local Government Area	Current Electors	Projected Electors
Blacktown City Council	9016	9036
Fairfield City Council	21603	21636
Holroyd City Council	21574	22363
Enrolment Total	52,193	53,035

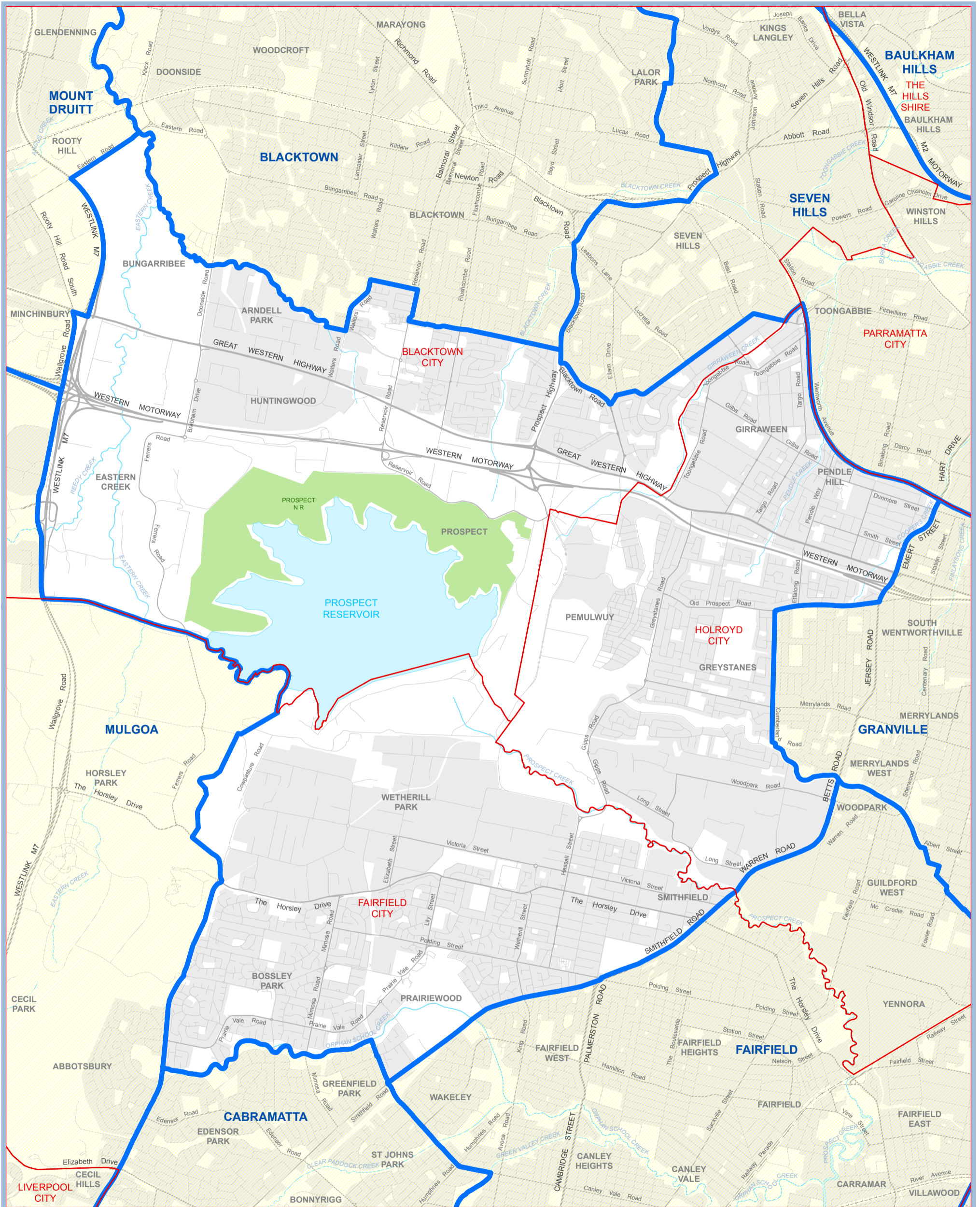

2013 Electoral District names and bdys
 Local Government Area names and bdys
 (as at 31 June 2013)



PROSPECT

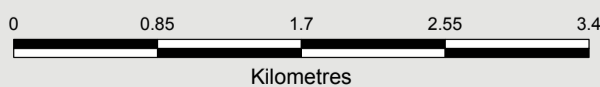

© Land and Property Information
 (a division of the Department of Finance and Services) 2013
 © NSW Electoral Commission 2013



District of Riverstone

How Constituted	Area Sq Km	Current Electors	Projected Electors
<i>From the 2004 District of:</i>			
Hawkesbury	0.08	0	0
Riverstone	73.34	46970	50730
Riverstone Total	73.42	46,970	50,730

From the 2004 District of Riverstone

The following districts gain:

	Area Sq Km	Current Electors	Projected Electors
Hawkesbury	34.90	12541	12866
Londonderry	25.17	510	507
Mount Druitt	4.98	2212	2276
Seven Hills	0.28	0	0

Includes partially or wholly the following Local Government Areas:

Local Government Area	Current Electors	Projected Electors
Blacktown City Council	46970	50730
Enrolment Total	46,970	50,730

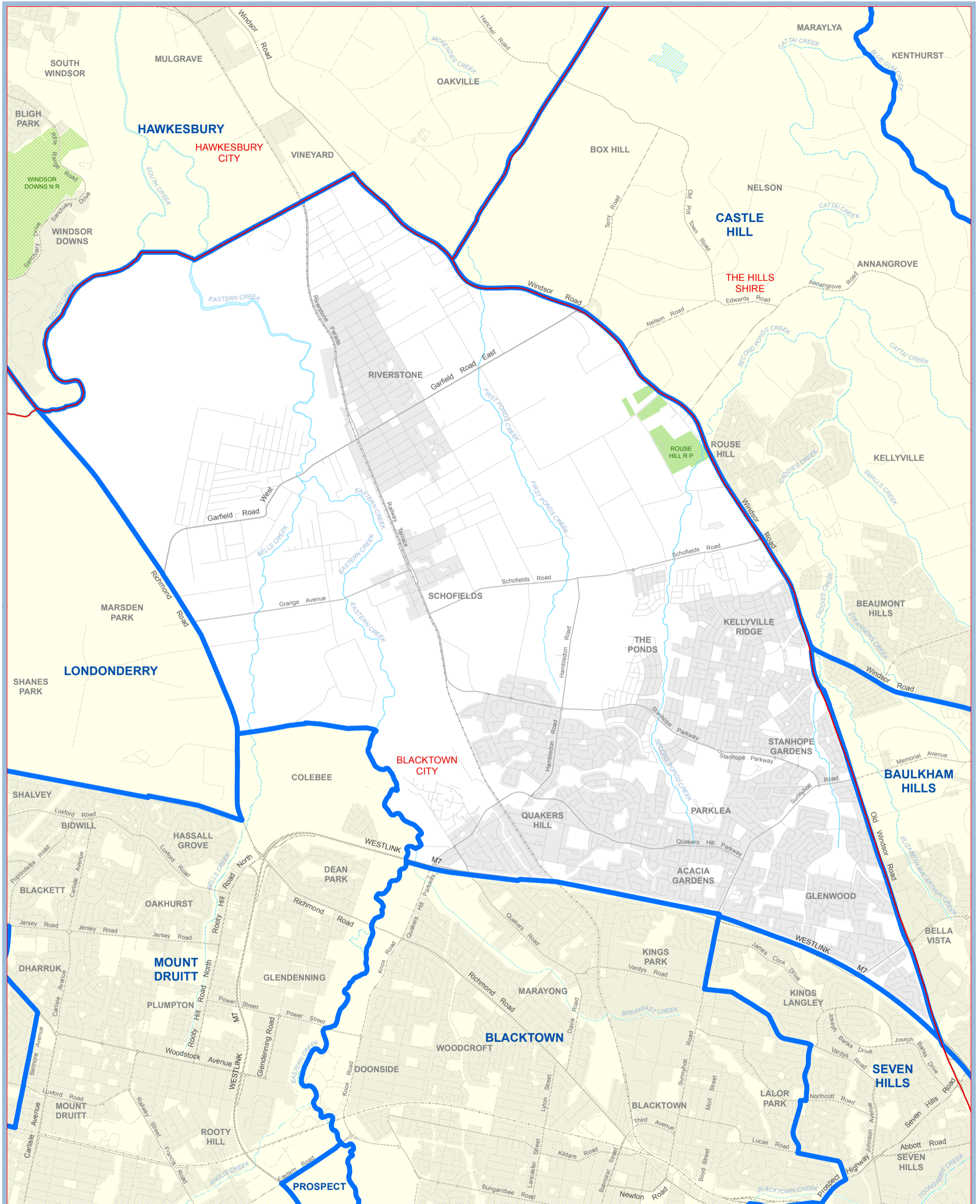

2013 Electoral District names and bdys
 Local Government Area names and bdys
 (as at 31 June 2013)



RIVERSTONE

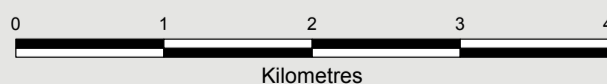

© Land and Property Information
 (a division of the Department of Finance and Services) 2013
 © NSW Electoral Commission 2013



District of Rockdale

How Constituted	Area Sq Km	Current Electors	Projected Electors
<i>From the 2004 District of:</i>			
Heffron	0.07	0	0
Rockdale	41.72	51402	52084
Rockdale Total	41.79	51,402	52,084

From the 2004 District of Rockdale

The following districts gain:

	Area Sq Km	Current Electors	Projected Electors
Cronulla	13.65	0	0
Kogarah	0.24	0	0
Maroubra	9.29	0	0
Miranda	2.92	0	0
Oatley	0.41	0	0

Includes partially or wholly the following Local Government Areas:

Local Government Area	Current Electors	Projected Electors
Kogarah City Council	5429	5509
Rockdale City Council	45973	46575
Enrolment Total	51,402	52,084

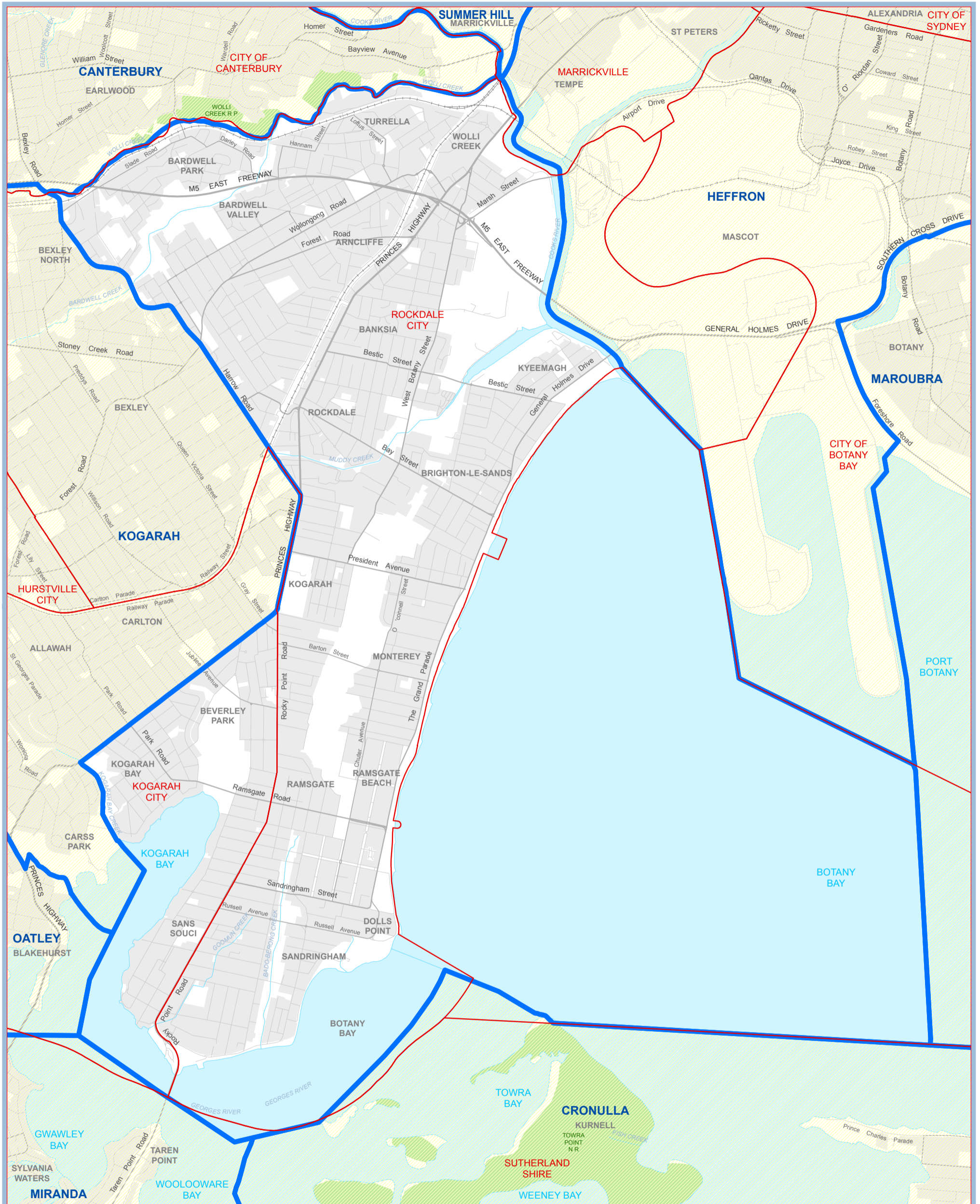

2013 Electoral District names and bdys

Local Government Area names and bdys
(as at 31 June 2013)



ROCKDALE

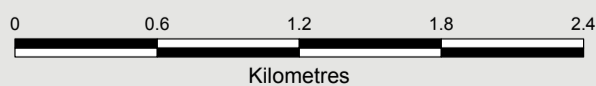

© Land and Property Information
 (a division of the Department of Finance and Services) 2013
 © NSW Electoral Commission 2013



District of Ryde

How Constituted	Area Sq Km	Current Electors	Projected Electors
<i>From the 2004 District of:</i>			
Auburn	0.28	0	0
Drummoyne	0.12	0	0
Epping	2.46	5124	5104
Ryde	25.36	47465	48280
Ryde Total	28.23	52,589	53,384

From the 2004 District of Ryde

The following districts gain:

	Area Sq Km	Current Electors	Projected Electors
Lane Cove	1.92	2109	2401

Includes partially or wholly the following Local Government Areas:

Local Government Area	Current Electors	Projected Electors
The Council Of The Shire Of Hornsby	414	415
Parramatta City Council	1324	1281
Ryde City Council	50851	51688
Enrolment Total	52,589	53,384

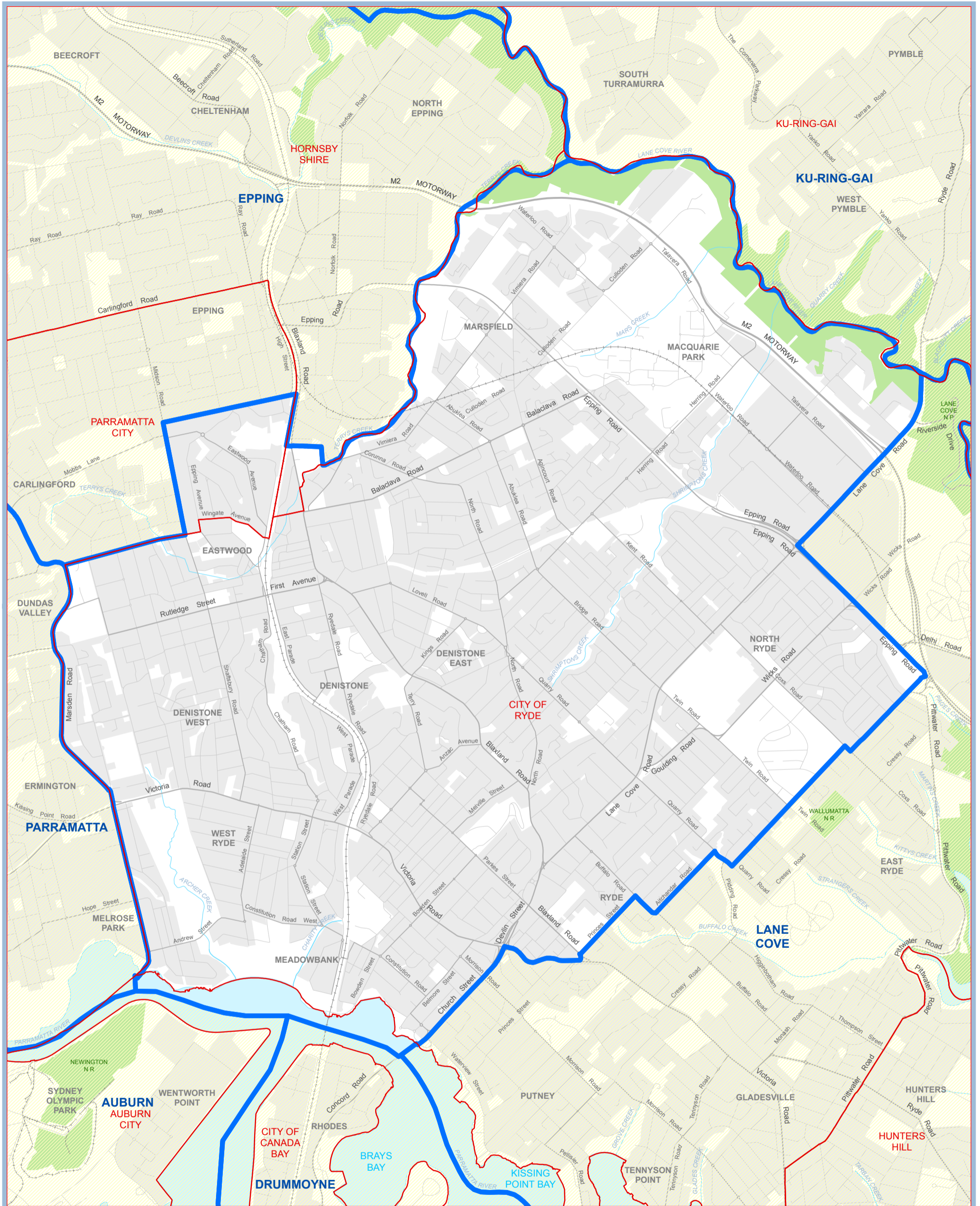

2013 Electoral District names and bdys
 Local Government Area names and bdys
 (as at 31 June 2013)

KIAMA
 KIAMA



RYDE

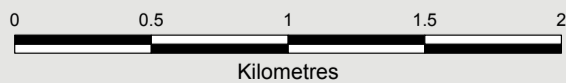

Electoral District Location

© Land and Property Information
 (a division of the Department of Finance and Services) 2013
 © NSW Electoral Commission 2013

District of Seven Hills

How Constituted	Area Sq Km	Current Electors	Projected Electors
<i>From the 2004 District of:</i>			
Baulkham Hills	9.35	15730	16069
Parramatta	3.23	5449	5769
Riverstone	0.28	0	0
Toongabbie	19.23	31206	31339
Seven Hills Total	32.09	52,385	53,177

From the 2004 District of Toongabbie

<i>The following districts gain:</i>	Area Sq Km	Current Electors	Projected Electors
Blacktown	3.88	6530	6656
Prospect	7.92	12446	12755

Includes partially or wholly the following Local Government Areas:

Local Government Area	Current Electors	Projected Electors
Blacktown City Council	20383	20474
Parramatta City Council	28584	29028
The Hills Shire Council	3418	3675
Enrolment Total	52,385	53,177

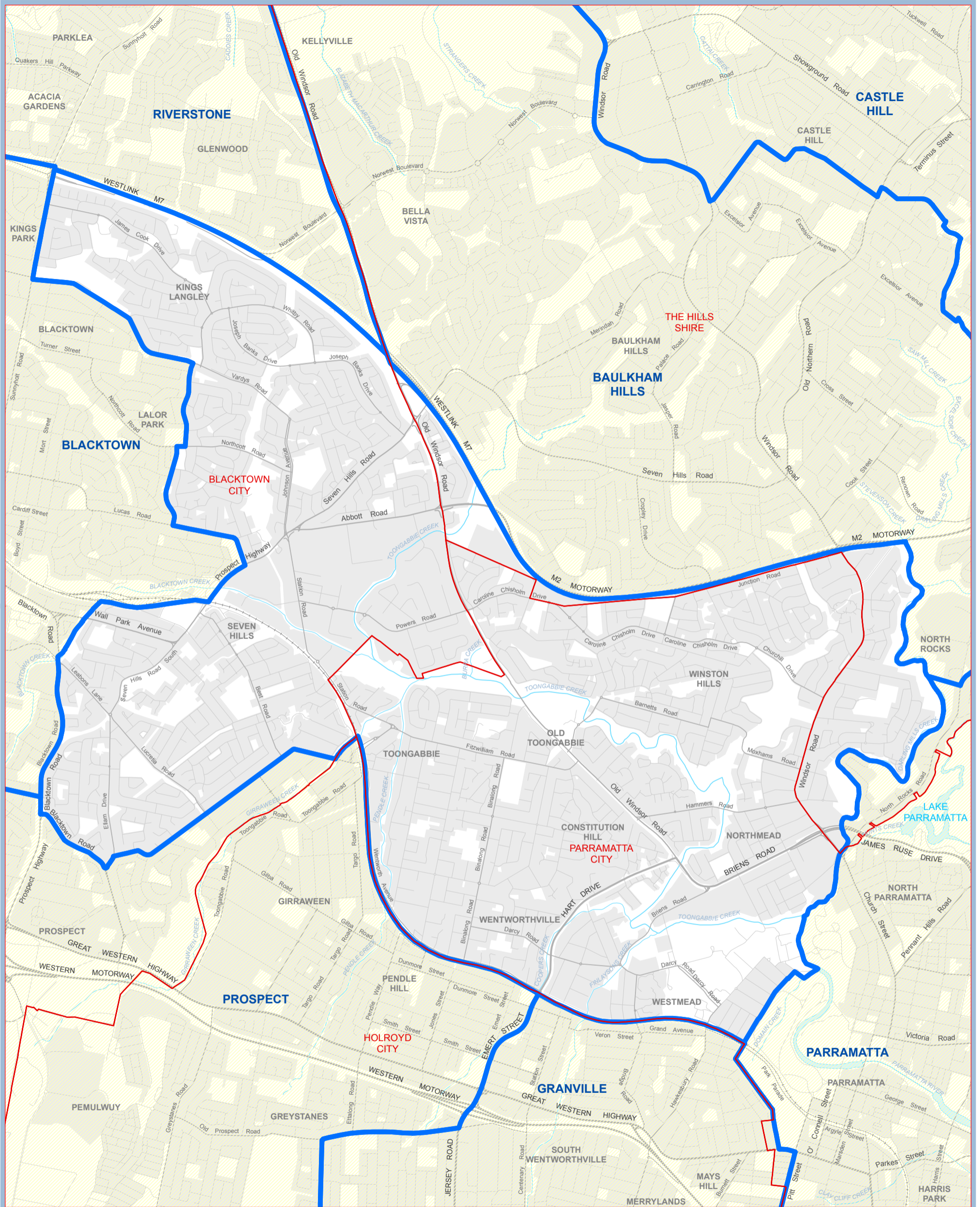

2013 Electoral District names and bdys
 Local Government Area names and bdys
 (as at 31 June 2013)



SEVEN HILLS

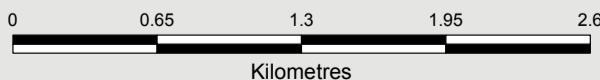

© Land and Property Information
 (a division of the Department of Finance and Services) 2013
 © NSW Electoral Commission 2013



District of Shellharbour

How Constituted	Area Sq Km	Current Electors	Projected Electors
<i>From the 2004 District of:</i>			
Keira	85.49	0	0
Kiama	11.27	2704	3004
Shellharbour	176.05	50016	50497
Wollongong	19.59	1862	1905
Shellharbour Total	292.39	54,582	55,406

From the 2004 District of Shellharbour

<i>The following districts gain:</i>	Area Sq Km	Current Electors	Projected Electors
Kiama	19.74	109	115

Includes partially or wholly the following Local Government Areas:

Local Government Area	Current Electors	Projected Electors
Shellharbour City Council	33040	33737
Wollongong City Council	21542	21669
Enrolment Total	54,582	55,406

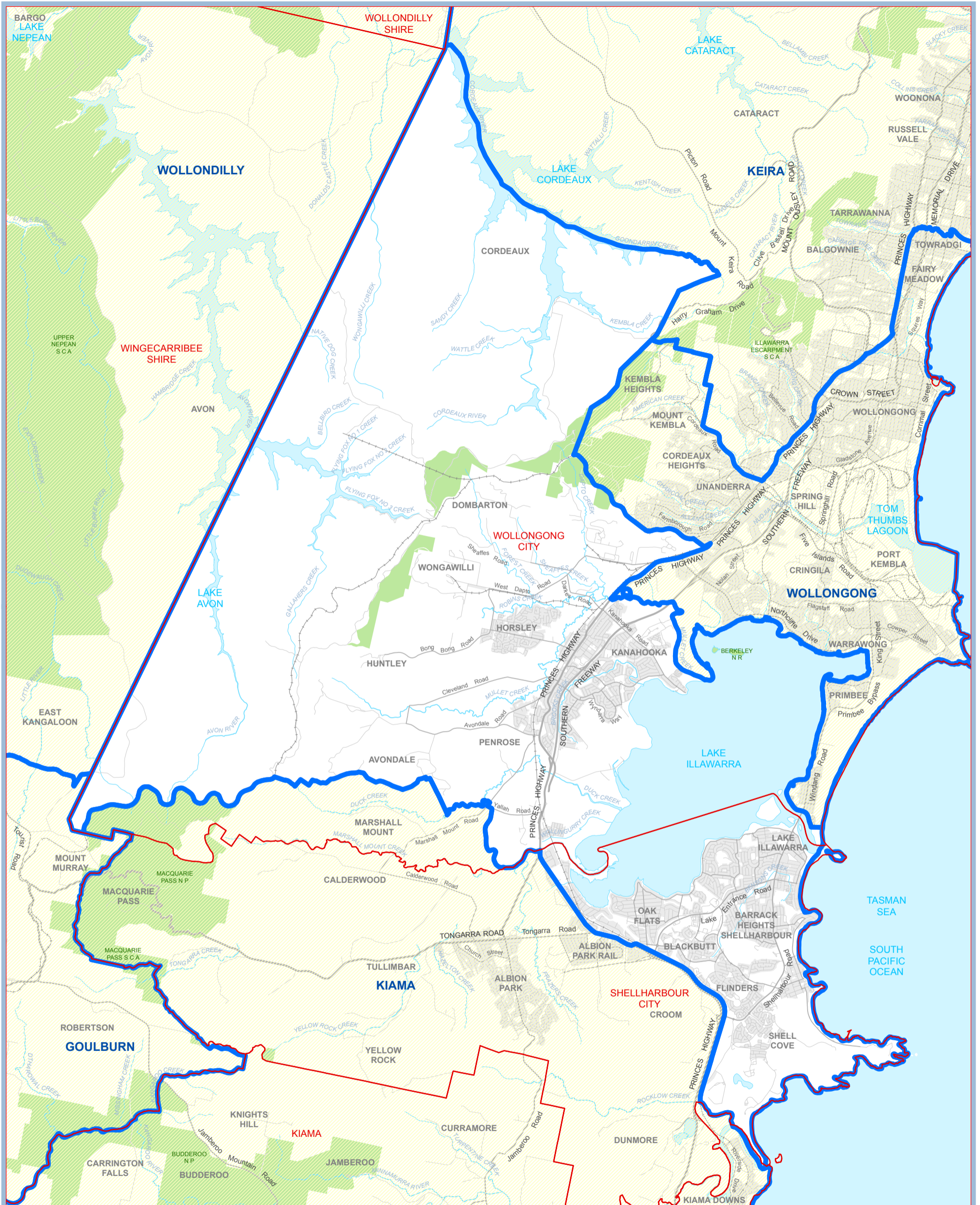

2013 Electoral District names and bdys
 Local Government Area names and bdys
 (as at 31 June 2013)

KIAMA
 KIAMA



SHELLHARBOUR



© Land and Property Information
 (a division of the Department of Finance and Services) 2013
 © NSW Electoral Commission 2013

District of South Coast

How Constituted	Area Sq Km	Current Electors	Projected Electors
<i>From the 2004 District of:</i> South Coast	2799.02	49192	51301
South Coast Total	2,799.02	49,192	51,301

From the 2004 District of South Coast

<i>The following districts gain:</i>	Area Sq Km	Current Electors	Projected Electors
Kiama	1156.01	3614	3767

Includes partially or wholly the following Local Government Areas:

Local Government Area	Current Electors	Projected Electors
Shoalhaven City Council	49192	51301
Enrolment Total	49,192	51,301

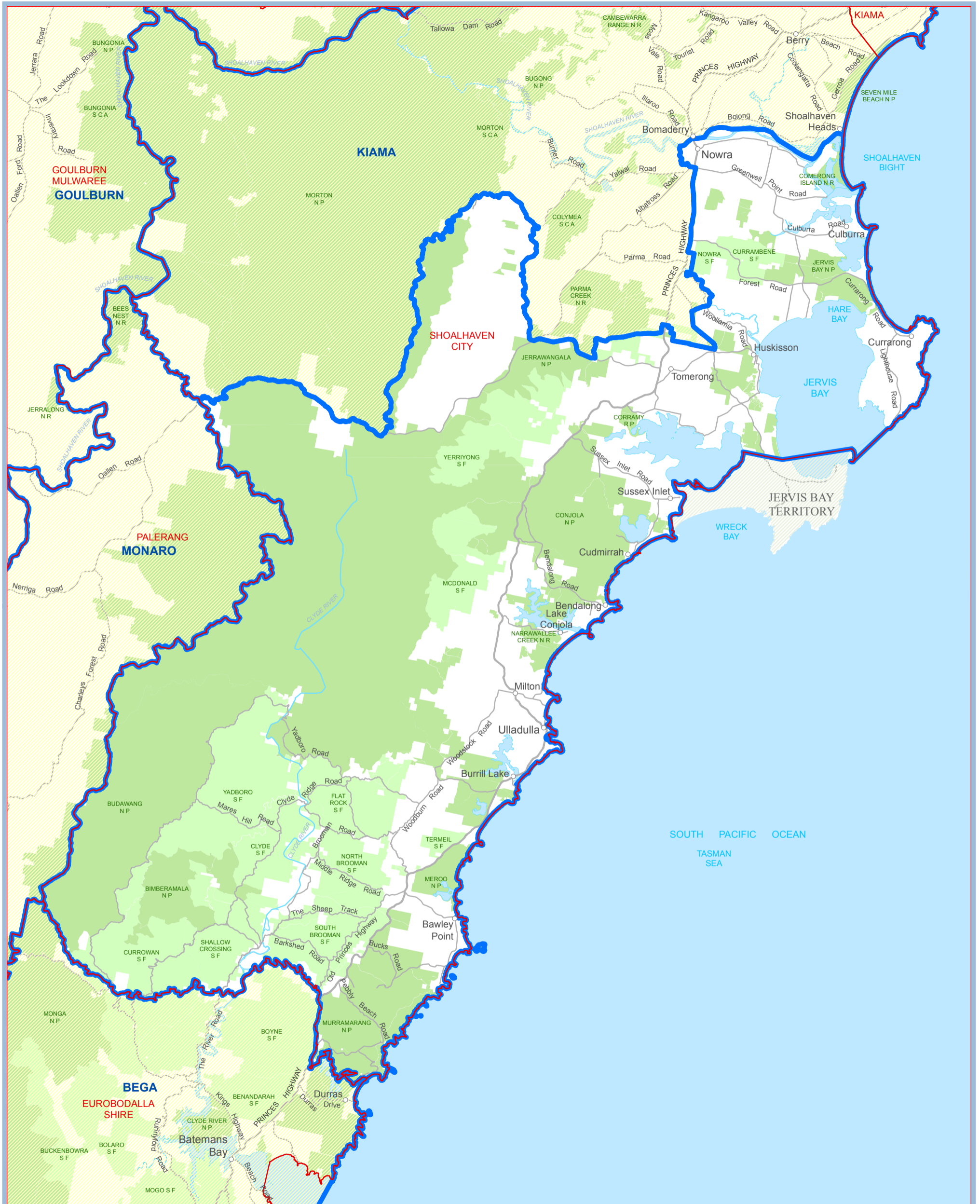

2013 Electoral District names and bdys
 Local Government Area names and bdys
 (as at 31 June 2013)

KIAMA
 KIAMA



SOUTH COAST



Electoral District Location

© Land and Property Information
 (a division of the Department of Finance and Services) 2013
 © NSW Electoral Commission 2013

District of Strathfield

How Constituted	Area Sq Km	Current Electors	Projected Electors
<i>From the 2004 District of:</i>			
Canterbury	1.27	3731	3803
Drummoyne	3.81	6047	6650
Strathfield	17.72	41107	42043
Strathfield Total	22.80	50,885	52,496

From the 2004 District of Strathfield

The following districts gain:

Summer Hill

Area Sq Km

2.20

Current Electors

9377

Projected Electors

9506

Includes partially or wholly the following Local Government Areas:

Local Government Area	Current Electors	Projected Electors
The Council Of The Municipality Of Ashfield	4534	4707
Burwood Council	19687	20005
City Of Canada Bay Council	3373	3590
Canterbury City Council	2747	2788
Strathfield Municipal Council	20544	21406
Enrolment Total	50,885	52,496

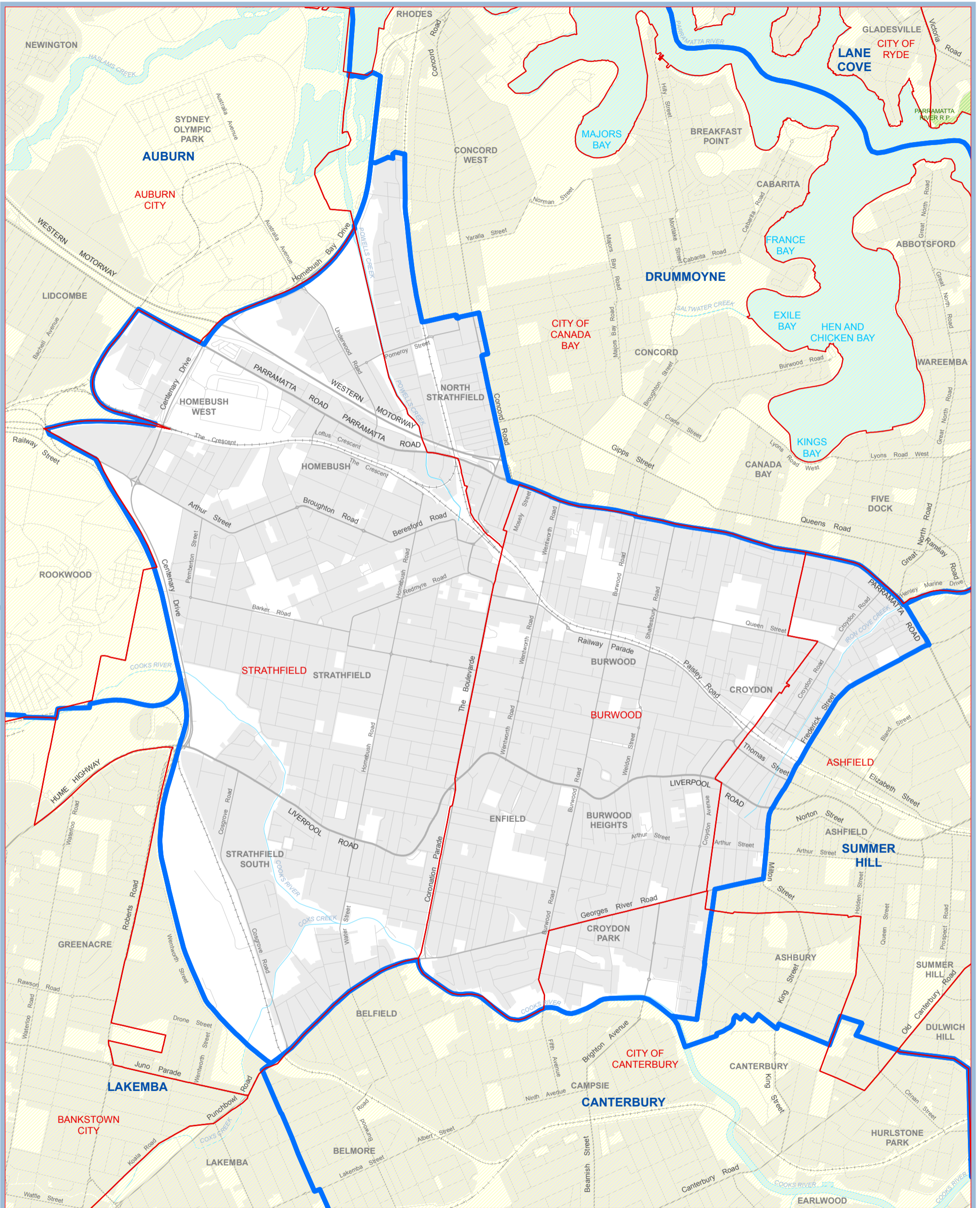

2013 Electoral District names and bdys

Local Government Area names and bdys
(as at 31 June 2013)



STRATHFIELD

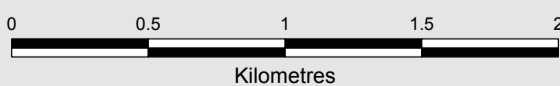

© Land and Property Information
(a division of the Department of Finance and Services) 2013
© NSW Electoral Commission 2013

District of Summer Hill

How Constituted	Area Sq Km	Current Electors	Projected Electors
<i>From the 2004 District of:</i>			
Balmain	2.52	4906	4932
Canterbury	4.24	14540	14942
Marrickville	6.94	22692	23380
Strathfield	2.20	9377	9506
Summer Hill Total	15.90	51,515	52,760

From the 2004 District of Marrickville

<i>The following districts gain:</i>	Area Sq Km	Current Electors	Projected Electors
Newtown	7.38	31846	32961

Includes partially or wholly the following Local Government Areas:

Local Government Area	Current Electors	Projected Electors
The Council Of The Municipality Of Ashfield	21632	22023
Canterbury City Council	2447	2478
Marrickville Council	27436	28259
Enrolment Total	51,515	52,760

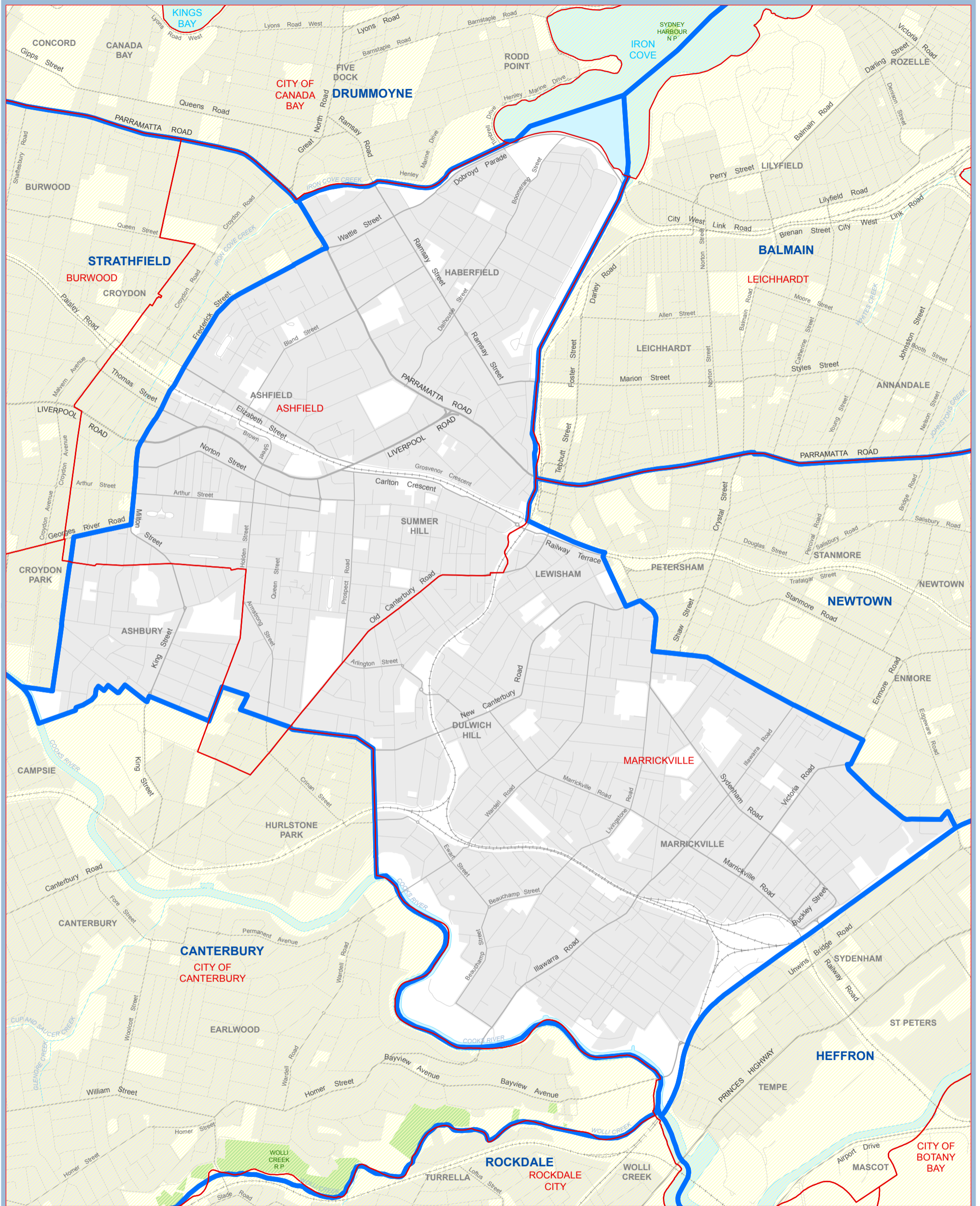

2013 Electoral District names and bdys

Local Government Area names and bdys
(as at 31 June 2013)

KIAMA

KIAMA



SUMMER HILL

0 0.4 0.8 1.2 1.6

Kilometres

© Land and Property Information
(a division of the Department of Finance and Services) 2013
© NSW Electoral Commission 2013



Electoral District Location



District of Swansea

How Constituted	Area Sq Km	Current Electors	Projected Electors
<i>From the 2004 District of:</i>			
Lake Macquarie	47.06	0	1
Swansea	134.98	49262	49833
Wyong	9.41	3248	3335
Swansea Total	191.45	52,510	53,169

From the 2004 District of Swansea

The following districts gain:

	Area Sq Km	Current Electors	Projected Electors
Charlestown	4.39	2679	2715

Includes partially or wholly the following Local Government Areas:

Local Government Area	Current Electors	Projected Electors
Lake Macquarie City Council	30680	31001
Wyong Shire Council	21830	22168
Enrolment Total	52,510	53,169

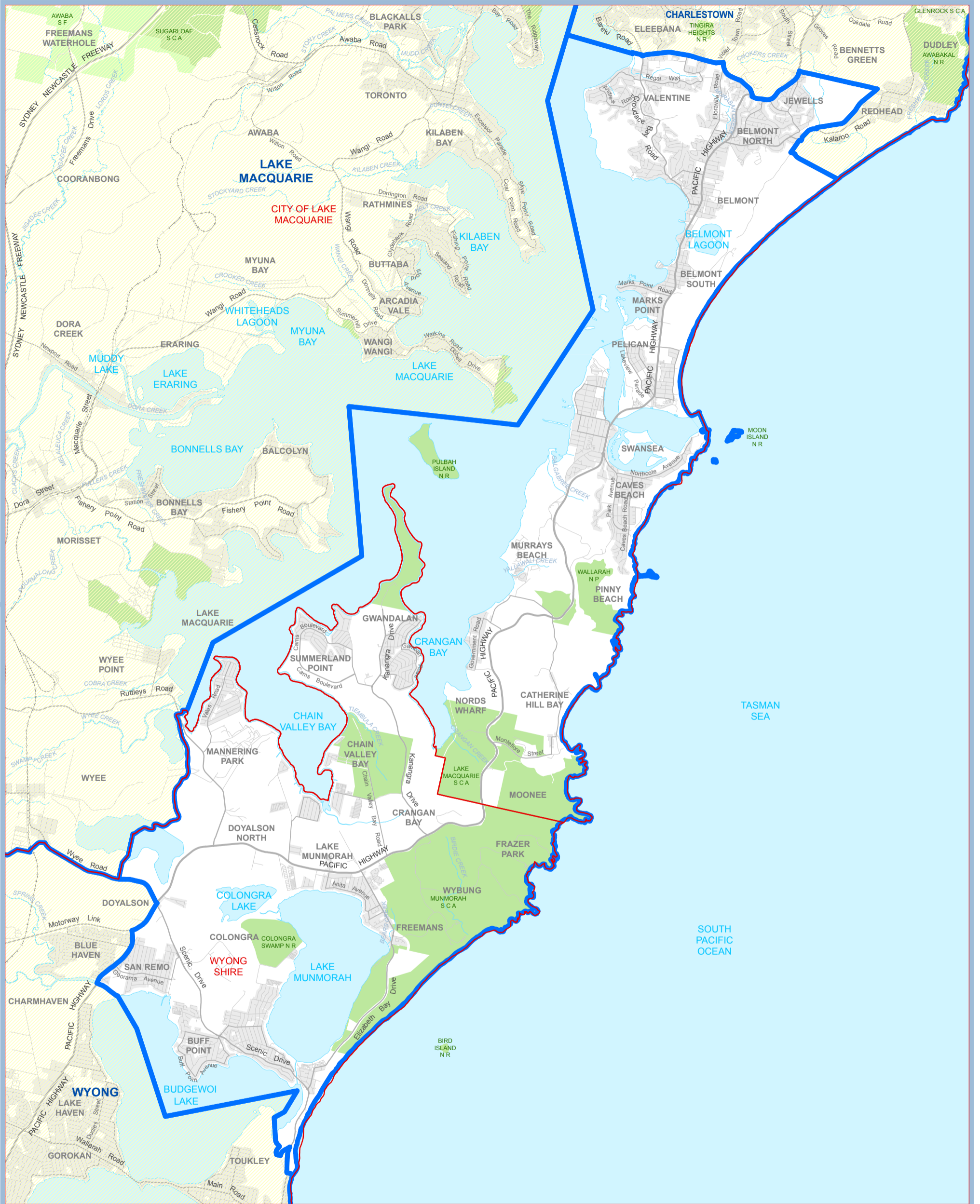

2013 Electoral District names and bdys
 Local Government Area names and bdys
 (as at 31 June 2013)

KIAMA
 KIAMA



SWANSEA

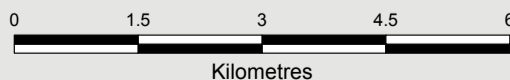

© Land and Property Information
 (a division of the Department of Finance and Services) 2013
 © NSW Electoral Commission 2013



Electoral District Location



District of Sydney

How Constituted	Area Sq Km	Current Electors	Projected Electors
<i>From the 2004 District of:</i>			
Sydney	14.82	48837	50953
Sydney Total	14.82	48,837	50,953

From the 2004 District of Sydney

The following districts gain:

	Area Sq Km	Current Electors	Projected Electors
Balmain	2.18	2498	2621
Heffron	4.15	1768	1805
Lane Cove	0.14	0	0
Manly	3.11	0	0
Newtown	1.39	7933	8437
North Shore	7.37	0	0
Vaucluse	9.12	0	0

Includes partially or wholly the following Local Government Areas:

Local Government Area	Current Electors	Projected Electors
Council Of The City Of Sydney	39524	41413
Unincorporated	2	0
Woollahra Municipal Council	9311	9540
Enrolment Total	48,837	50,953

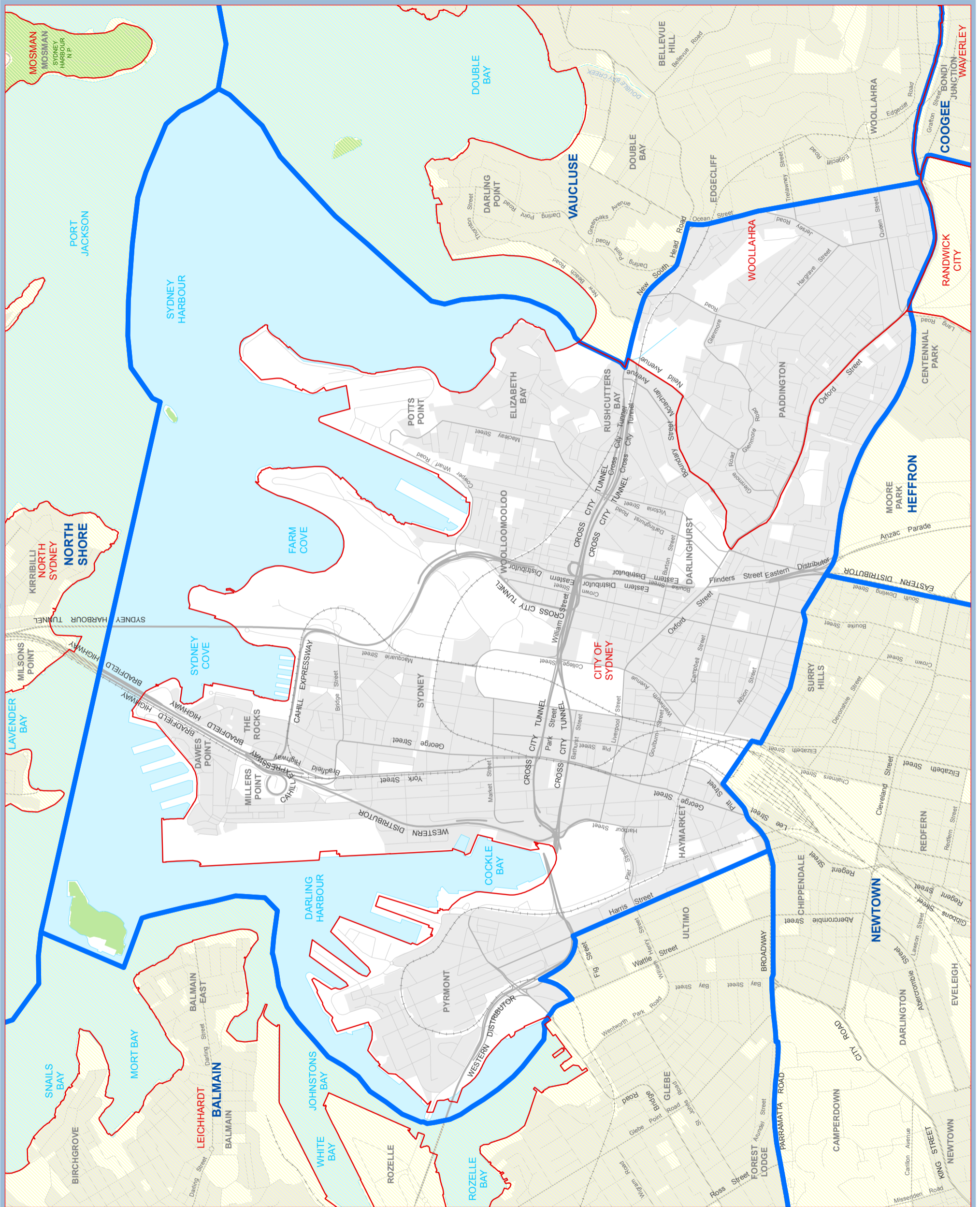

2013 Electoral District names and bdys
 Local Government Area names and bdys
 (as at 31 June 2013)



SYDNEY

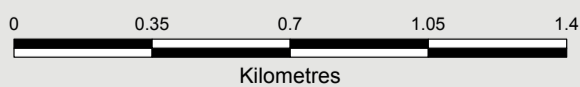

Electoral District Location

© Land and Property Information
 (a division of the Department of Finance and Services) 2013
 © NSW Electoral Commission 2013

District of Tamworth

How Constituted	Area Sq Km	Current Electors	Projected Electors
<i>From the 2004 District of:</i>			
Northern Tablelands	5714.97	2384	2428
Oxley	708.10	0	0
Tamworth	15212.19	50212	50835
Upper Hunter	84.52	39	49
Tamworth Total	21,719.78	52,635	53,312

From the 2004 District of Tamworth

The following districts gain:

	Area Sq Km	Current Electors	Projected Electors
Barwon	1305.39	861	840

Includes partially or wholly the following Local Government Areas:

Local Government Area	Current Electors	Projected Electors
Gunnedah Shire Council	8386	8487
Liverpool Plains Shire Council	1449	1469
Tamworth Regional Council	40456	40989
Walcha Council	2344	2367
Enrolment Total	52,635	53,312

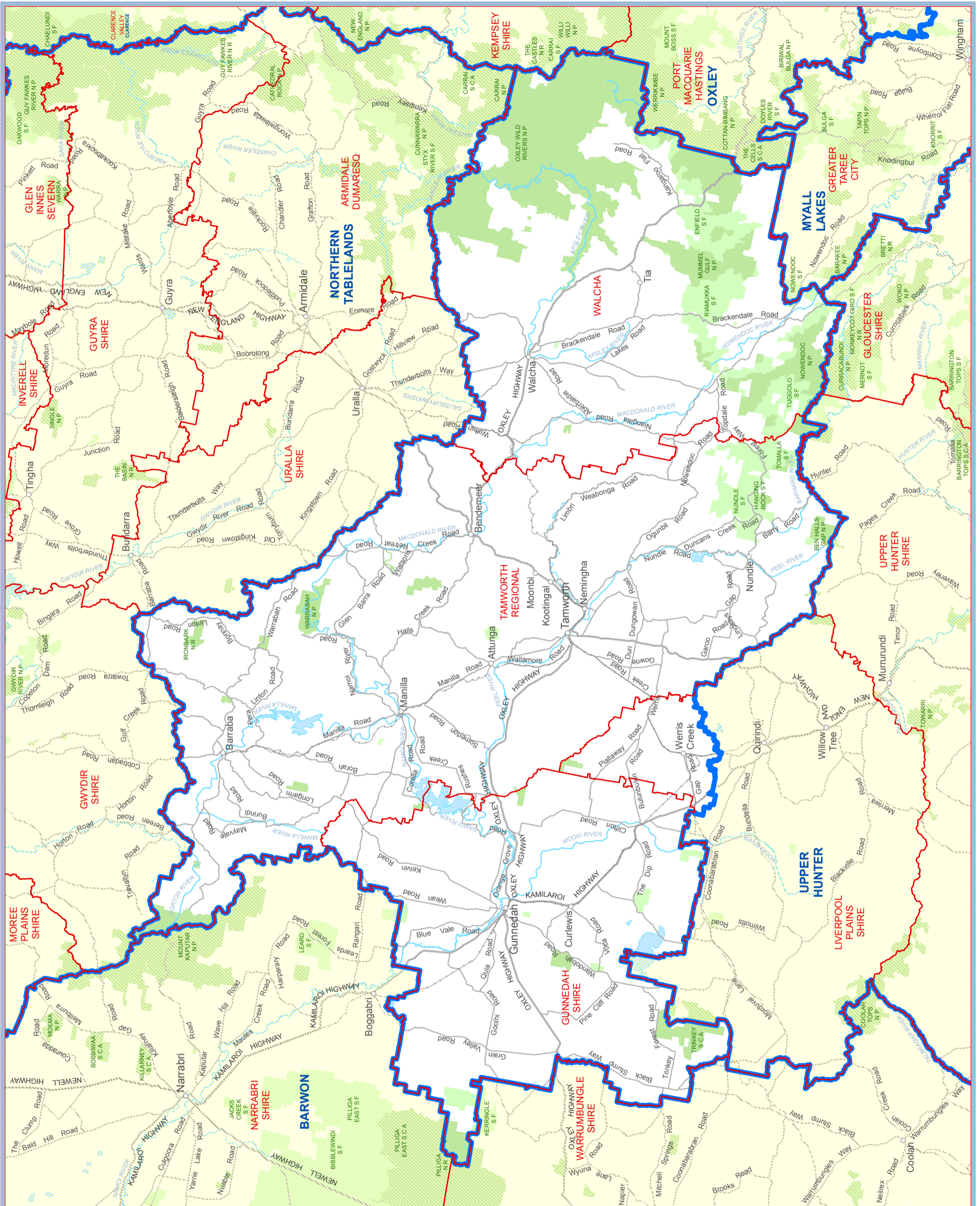

2013 Electoral District names and bdys
 Local Government Area names and bdys
 (as at 31 June 2013)



TAMWORTH

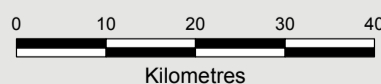

Electoral District Location

© Land and Property Information
 (a division of the Department of Finance and Services) 2013
 © NSW Electoral Commission 2013

District of Terrigal

How Constituted	Area Sq Km	Current Electors	Projected Electors
<i>From the 2004 District of:</i>			
Gosford	12.61	2920	2955
Terrigal	115.82	50163	50707
The Entrance	0.01	10	10
Terrigal Total	128.45	53,093	53,672

From the 2004 District of Terrigal

The following districts gain:

	Area Sq Km	Current Electors	Projected Electors
The Entrance	0.32	53	53

Includes partially or wholly the following Local Government Areas:

Local Government Area	Current Electors	Projected Electors
Gosford City Council	53093	53672
Enrolment Total	53,093	53,672

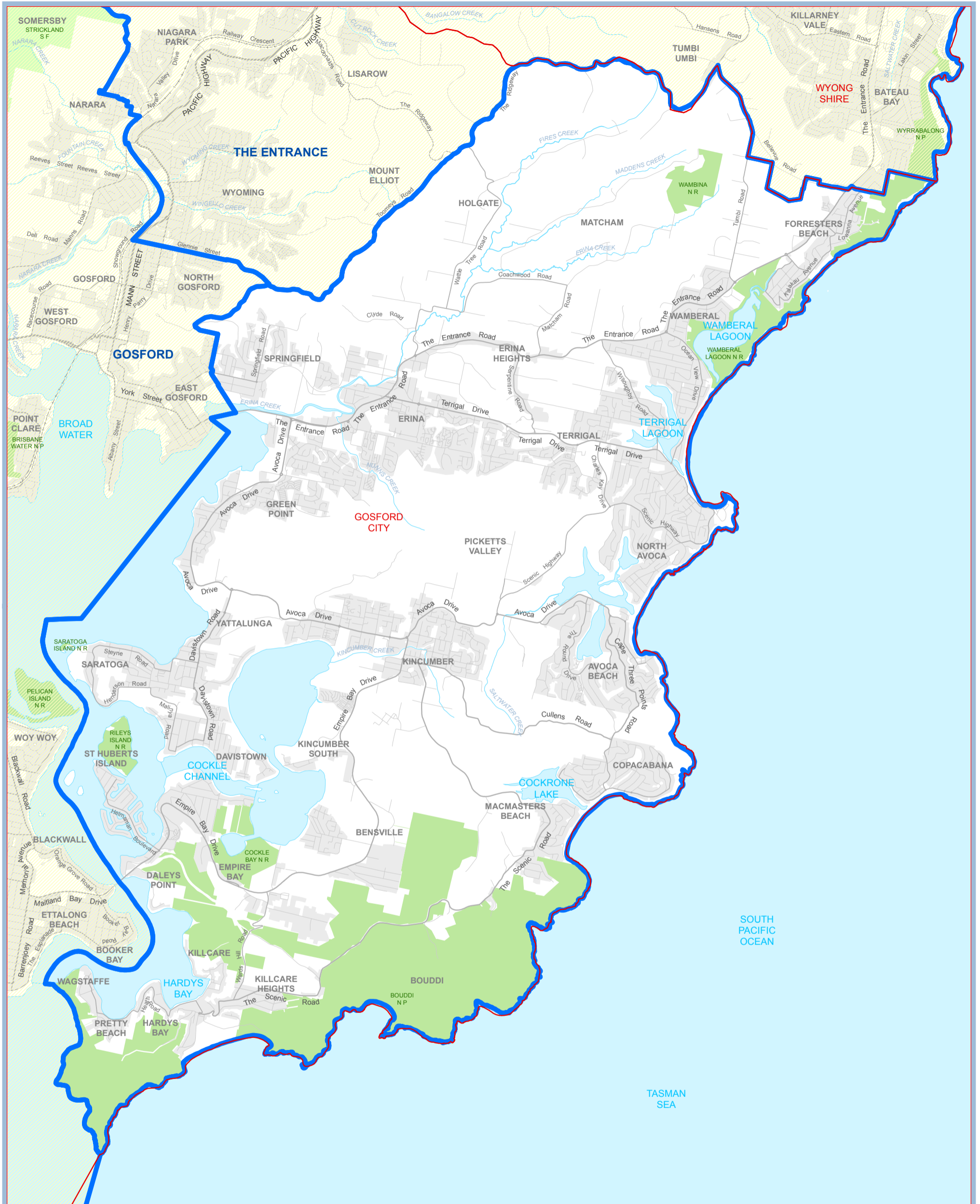

2013 Electoral District names and bdys
 Local Government Area names and bdys
 (as at 31 June 2013)



TERRIGAL

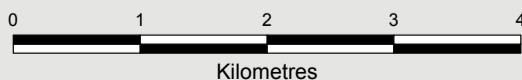

Electoral District Location

© Land and Property Information
 (a division of the Department of Finance and Services) 2013
 © NSW Electoral Commission 2013

District of The Entrance

How Constituted	Area Sq Km	Current Electors	Projected Electors
<i>From the 2004 District of:</i>			
Terrigal	0.32	53	53
The Entrance	93.76	48775	49616
Wyong	30.13	3601	3620
The Entrance Total	124.21	52,429	53,289

From the 2004 District of The Entrance



<i>The following districts gain:</i>	Area Sq Km	Current Electors	Projected Electors
Gosford	15.93	3296	3309
Terrigal	0.01	10	10

Includes partially or wholly the following Local Government Areas:

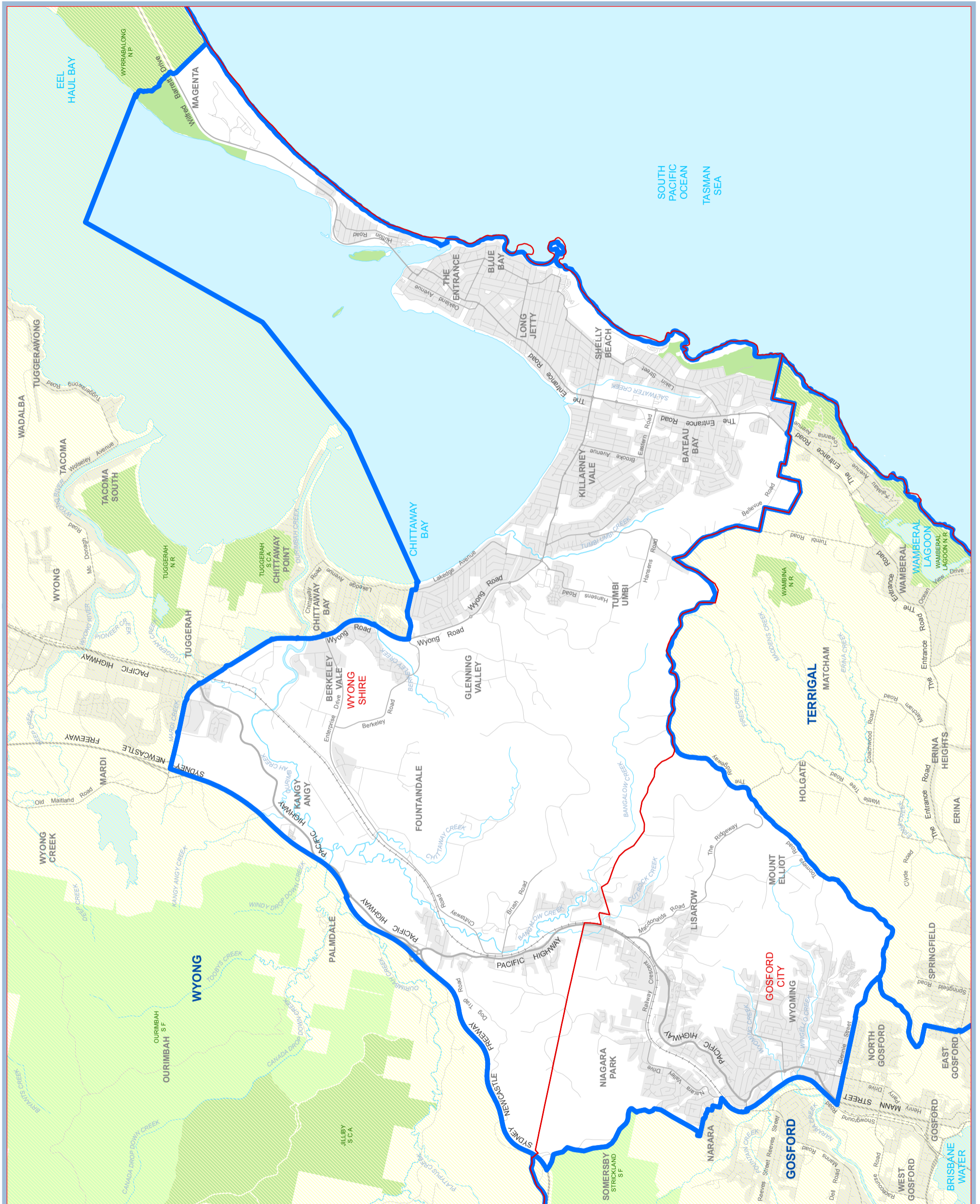
Local Government Area	Current Electors	Projected Electors
Gosford City Council	14964	15062
Wyong Shire Council	37465	38227
Enrolment Total	52,429	53,289



2013 Electoral District names and bdys
 Local Government Area names and bdys
 (as at 31 June 2013)

 KIAMA
 KIAMA

 NSW

THE ENTRANCE

0 1 2 3 4
 Kilometres



Newcastle
 THE ENTRANCE
 Sydney
 Wollongong
 Electoral District Location

© Land and Property Information
 (a division of the Department of Finance and Services) 2013
 © NSW Electoral Commission 2013

District of Tweed

How Constituted	Area Sq Km	Current Electors	Projected Electors
<i>From the 2004 District of:</i>			
Lismore	2.43	170	176
Tweed	508.90	50229	51522
Tweed Total	511.33	50,399	51,698

No part of the 2004 District of Tweed was transferred to any other district.

Includes partially or wholly the following Local Government Areas:

Local Government Area	Current Electors	Projected Electors
Tweed Shire Council	50399	51698
Enrolment Total	50,399	51,698

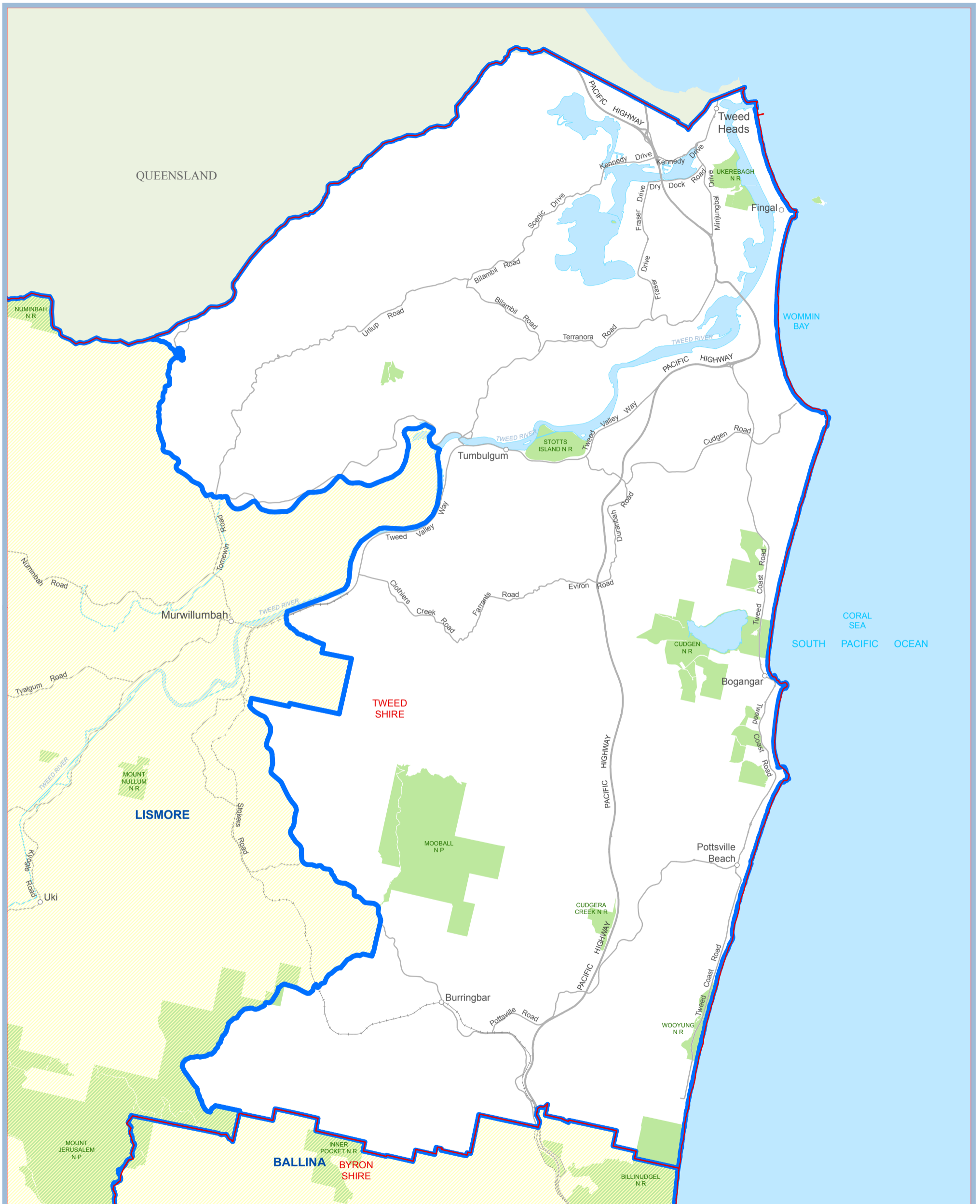

2013 Electoral District names and bdys
 Local Government Area names and bdys
 (as at 31 June 2013)



TWEED



Electoral District Location

© Land and Property Information
 (a division of the Department of Finance and Services) 2013
 © NSW Electoral Commission 2013

District of Upper Hunter

How Constituted	Area Sq Km	Current Electors	Projected Electors
<i>From the 2004 District of:</i>			
Barwon	1.56	0	0
Cessnock	153.07	1255	1289
Myall Lakes	395.38	825	861
Orange	10.41	105	106
Upper Hunter	27127.08	49531	50531
Upper Hunter Total	27,687.50	51,716	52,787

From the 2004 District of Upper Hunter

<i>The following districts gain:</i>	Area Sq Km	Current Electors	Projected Electors
Barwon	0.05	0	0
Cessnock	3095.34	1276	1319
Dubbo	0.86	0	0
Tamworth	84.52	39	49

Includes partially or wholly the following Local Government Areas:

Local Government Area	Current Electors	Projected Electors
Dungog Shire Council	6411	6502
Gloucester Shire Council	3884	4002
Great Lakes Council	1955	2031
Liverpool Plains Shire Council	4043	4085
Mid-Western Regional Council	989	936
Muswellbrook Shire Council	10433	10856
Singleton Shire Council	14281	14525
Upper Hunter Shire Council	9720	9850
Enrolment Total	51,716	52,787

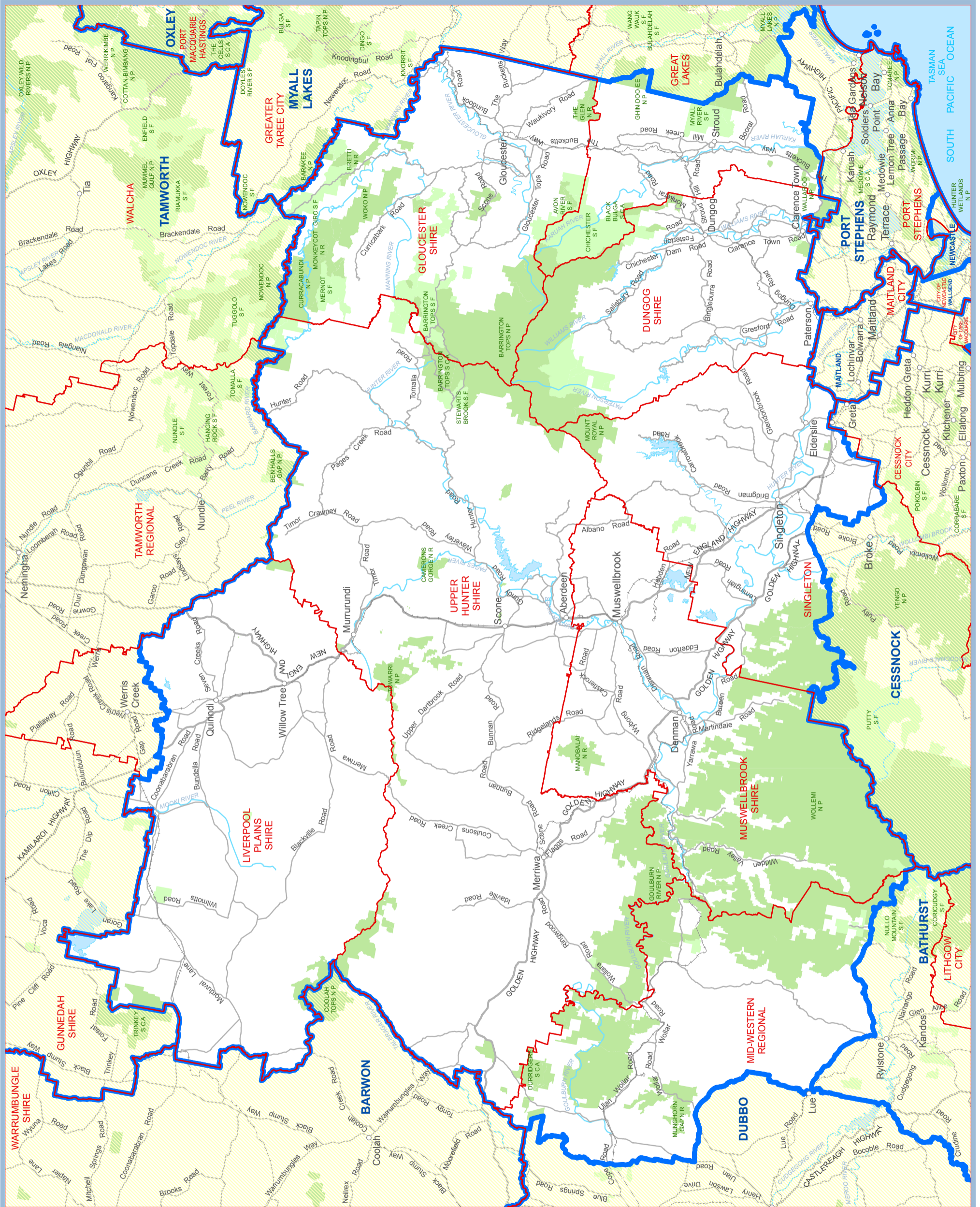

2013 Electoral District names and bdys

Local Government Area names and bdys
(as at 31 June 2013)



UPPER HUNTER

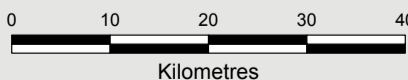

Electoral District Location

© Land and Property Information
(a division of the Department of Finance and Services) 2013
© NSW Electoral Commission 2013

District of Vacluse

How Constituted	Area Sq Km	Current Electors	Projected Electors
<i>From the 2004 District of:</i>			
Sydney	9.12	0	0
Vacluse	15.50	52366	53378
Vacluse Total	24.62	52,366	53,378

No part of the 2004 District of Vacluse was transferred to any other district.

Includes partially or wholly the following Local Government Areas:

Local Government Area	Current Electors	Projected Electors
Waverley Council	24243	24918
Woollahra Municipal Council	28123	28460
Enrolment Total	52,366	53,378

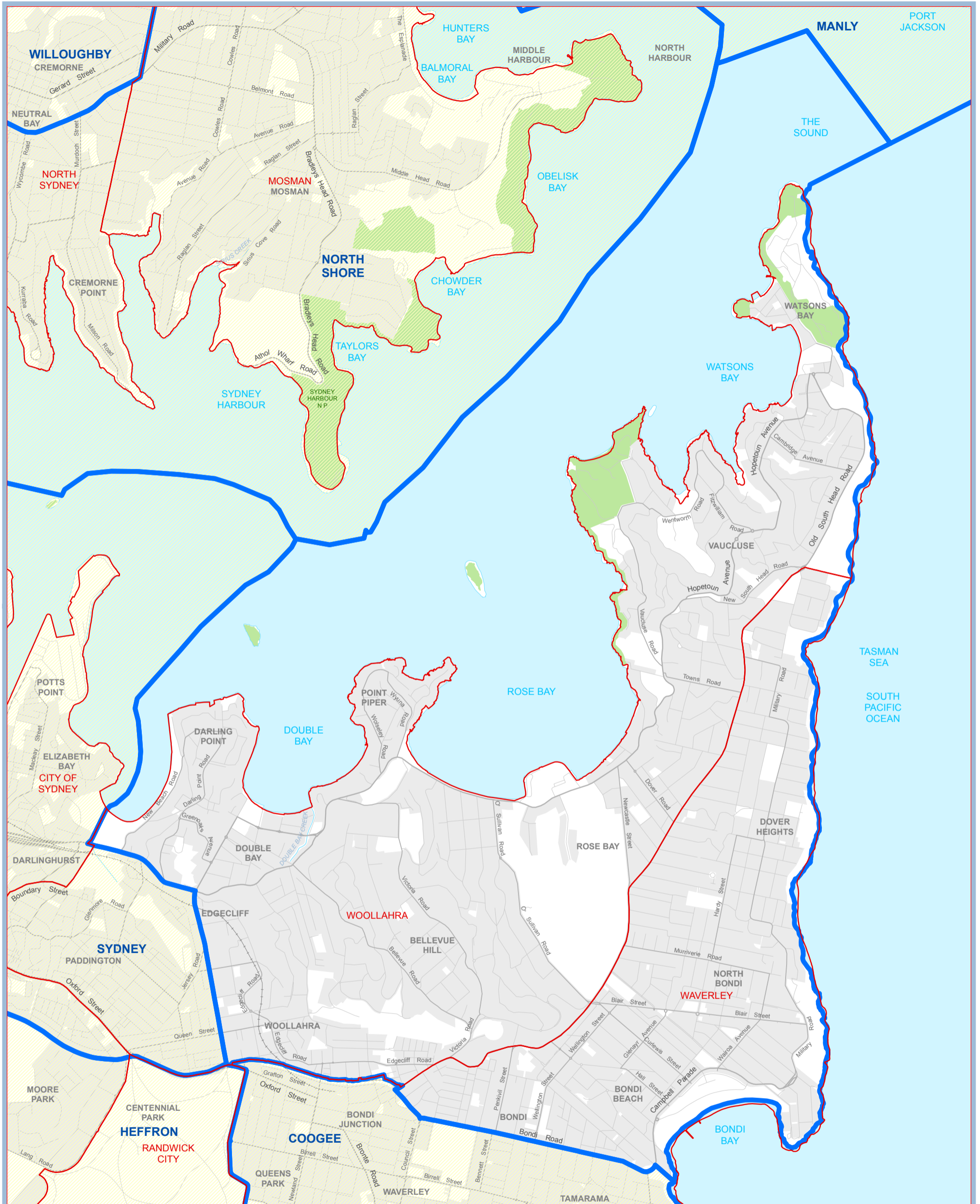

2013 Electoral District names and bdys

Local Government Area names and bdys
(as at 31 June 2013)

KIAMA

KIAMA



VAUCLUSE

0 0.45 0.9 1.35 1.8

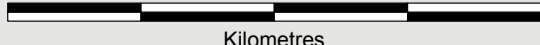

Kilometres

© Land and Property Information
(a division of the Department of Finance and Services) 2013
© NSW Electoral Commission 2013



Electoral District Location



District of Wagga Wagga

How Constituted	Area Sq Km	Current Electors	Projected Electors
<i>From the 2004 District of:</i>			
Albury	0.09	0	0
Murray - Darling	0.23	0	0
Wagga Wagga	12107.79	52040	53275
Wagga Wagga Total	12,108.11	52,040	53,275

From the 2004 District of Wagga Wagga

<i>The following districts gain:</i>	Area Sq Km	Current Electors	Projected Electors
Albury	0.38	0	0

Includes partially or wholly the following Local Government Areas:

Local Government Area	Current Electors	Projected Electors
Lockhart Shire Council	2355	2305
Tumut Council	7978	8140
Wagga Wagga City Council	41707	42830
Enrolment Total	52,040	53,275

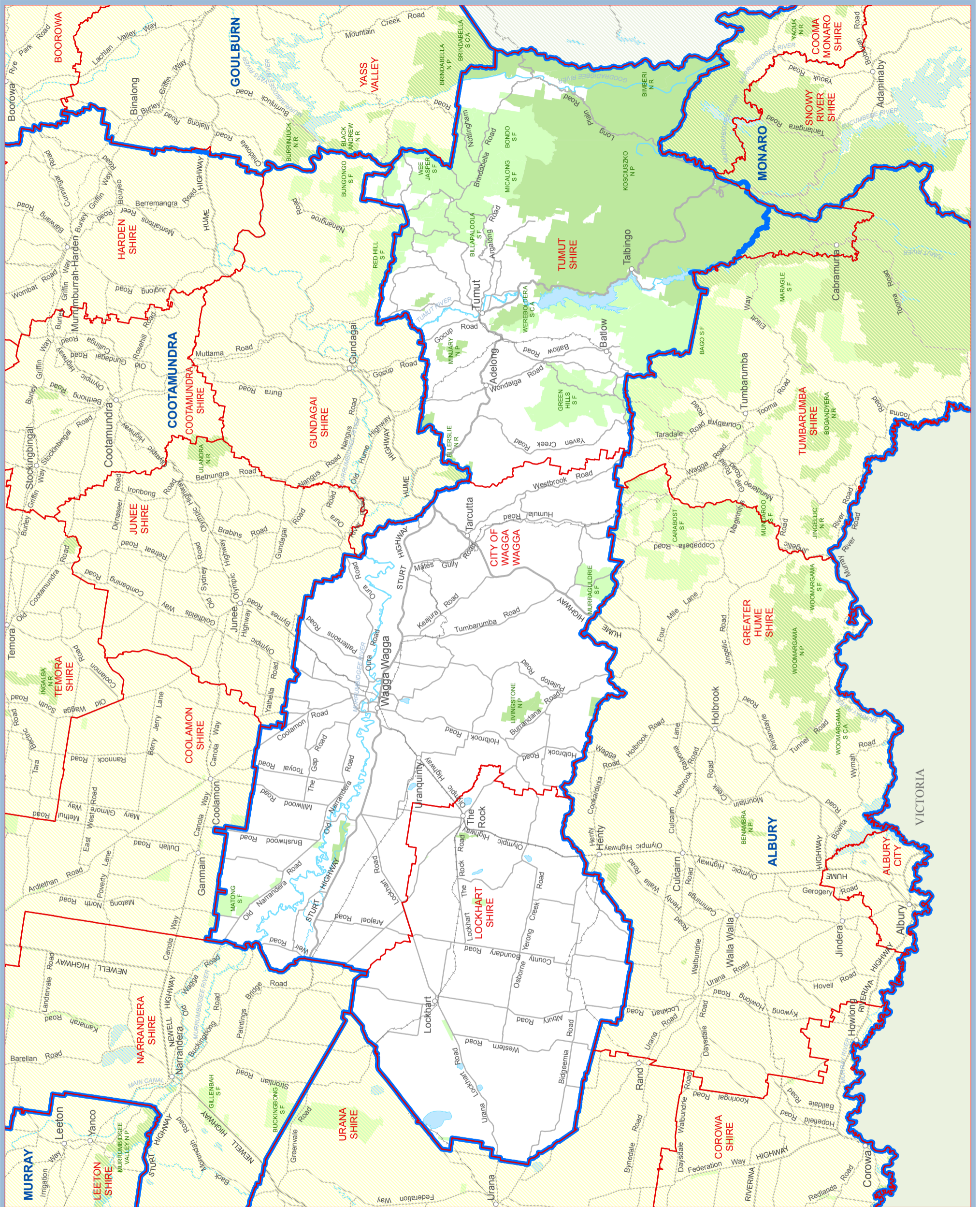

2013 Electoral District names and bdys

Local Government Area names and bdys
(as at 31 June 2013)



WAGGA WAGGA



Electoral District Location

© Land and Property Information
 (a division of the Department of Finance and Services) 2013
 © NSW Electoral Commission 2013



District of Wakehurst

How Constituted	Area Sq Km	Current Electors	Projected Electors
<i>From the 2004 District of:</i>			
Manly	0.04	0	0
Wakehurst	40.48	51884	53022
Willoughby	0.39	0	0
Wakehurst Total	40.90	51,884	53,022

From the 2004 District of Wakehurst

<i>The following districts gain:</i>	Area Sq Km	Current Electors	Projected Electors
Manly	0.13	0	0
Pittwater	0.01	0	0

Includes partially or wholly the following Local Government Areas:

Local Government Area	Current Electors	Projected Electors
Warringah Council	51884	53022
Enrolment Total	51,884	53,022

District of Wallsend

How Constituted	Area Sq Km	Current Electors	Projected Electors
<i>From the 2004 District of:</i>			
Cessnock	38.60	4320	4256
Newcastle	2.40	4001	3960
Wallsend	75.83	45981	45873
Wallsend Total	116.83	54,302	54,089

From the 2004 District of Wallsend

The following districts gain:

	Area Sq Km	Current Electors	Projected Electors
Charlestown	2.07	2582	2629
Lake Macquarie	1.42	1026	1037

Includes partially or wholly the following Local Government Areas:

Local Government Area	Current Electors	Projected Electors
Lake Macquarie City Council	7411	7337
Newcastle City Council	46891	46752
Enrolment Total	54,302	54,089

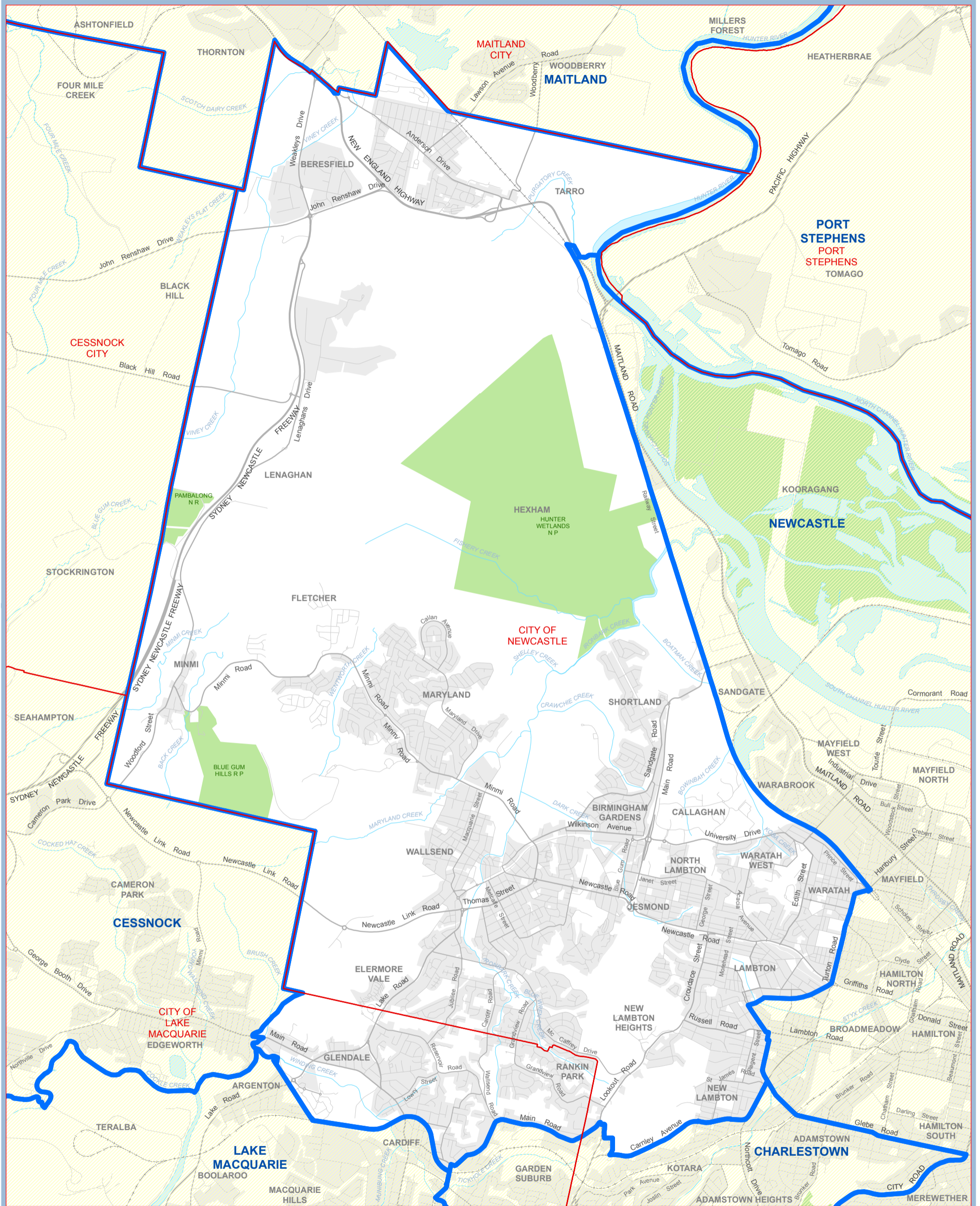

2013 Electoral District names and bdys

Local Government Area names and bdys
(as at 31 June 2013)

KIAMA

KIAMA



WALLSEND



Electoral District Location

© Land and Property Information
(a division of the Department of Finance and Services) 2013
© NSW Electoral Commission 2013

District of Willoughby

How Constituted	Area Sq Km	Current Electors	Projected Electors
<i>From the 2004 District of:</i>			
Lane Cove	2.04	2750	2788
North Shore	0.76	3040	3144
Willoughby	20.76	45653	46499
Willoughby Total	23.56	51,443	52,431

From the 2004 District of Willoughby

<i>The following districts gain:</i>	Area Sq Km	Current Electors	Projected Electors
Davidson	3.08	1945	2009
Lane Cove	0.72	3557	3618
Manly	0.92	0	0
North Shore	0.59	1	2
Wakehurst	0.39	0	0

Includes partially or wholly the following Local Government Areas:

Local Government Area	Current Electors	Projected Electors
North Sydney Council	12500	12947
Willoughby City Council	38943	39484
Enrolment Total	51,443	52,431

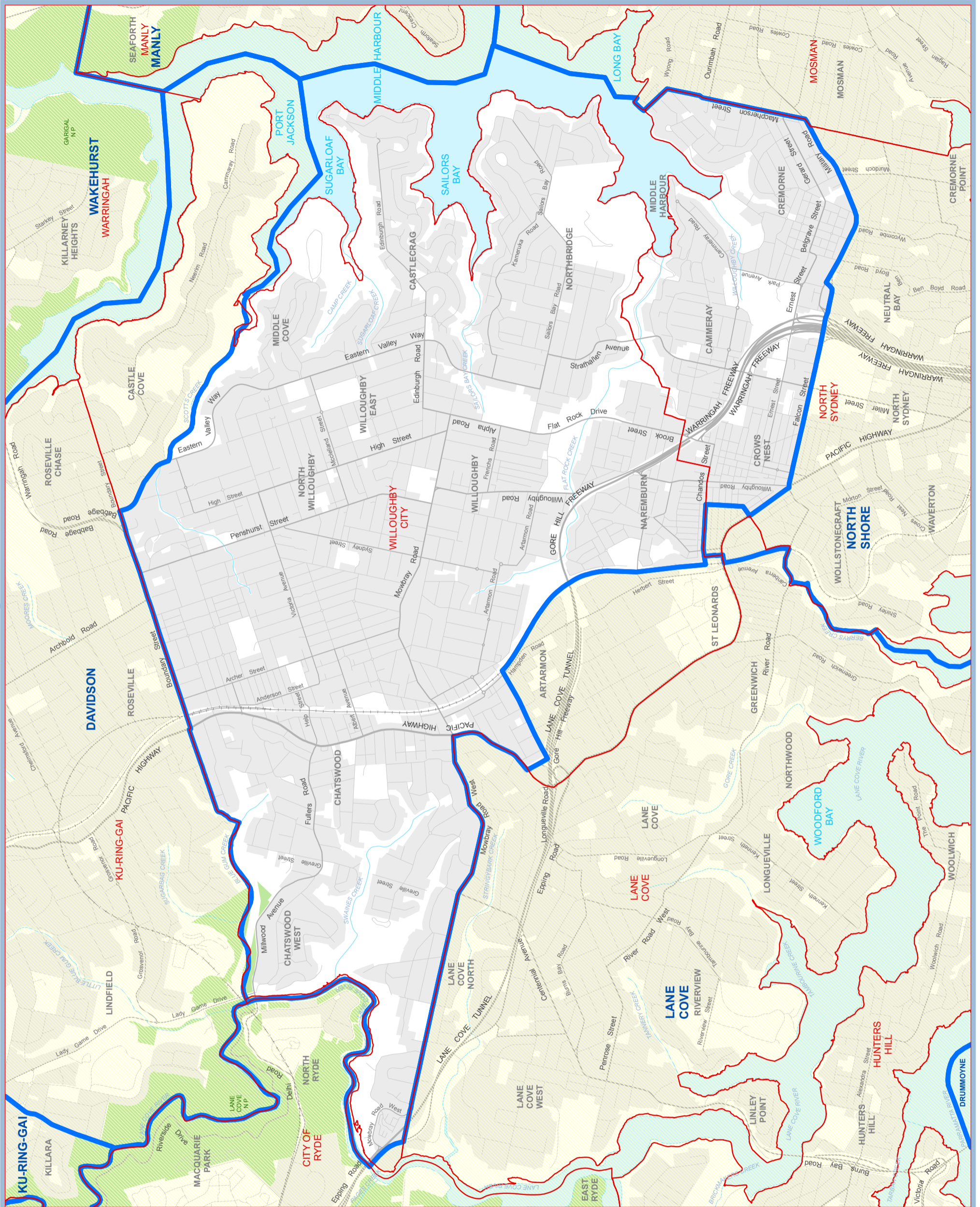

2013 Electoral District names and bdys
 Local Government Area names and bdys
 (as at 31 June 2013)



WILLOUGHBY

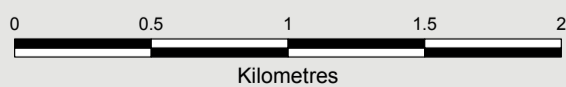

© Land and Property Information
 (a division of the Department of Finance and Services) 2013
 © NSW Electoral Commission 2013



District of Wollondilly

How Constituted	Area Sq Km	Current Electors	Projected Electors
<i>From the 2004 District of:</i>			
Goulburn	790.11	19911	20593
Mulgoa	0.79	2	2
Wollondilly	2536.58	29798	30962
Wollondilly Total	3,327.48	49,711	51,557

From the 2004 District of Wollondilly

<i>The following districts gain:</i>	Area Sq Km	Current Electors	Projected Electors
Camden	10.29	1341	1506
Campbelltown	61.28	22153	22925

Includes partially or wholly the following Local Government Areas:

Local Government Area	Current Electors	Projected Electors
Liverpool City Council	2	2
Wingecarribee Shire Council	19911	20593
Wollondilly Shire Council	29798	30962
Enrolment Total	49,711	51,557

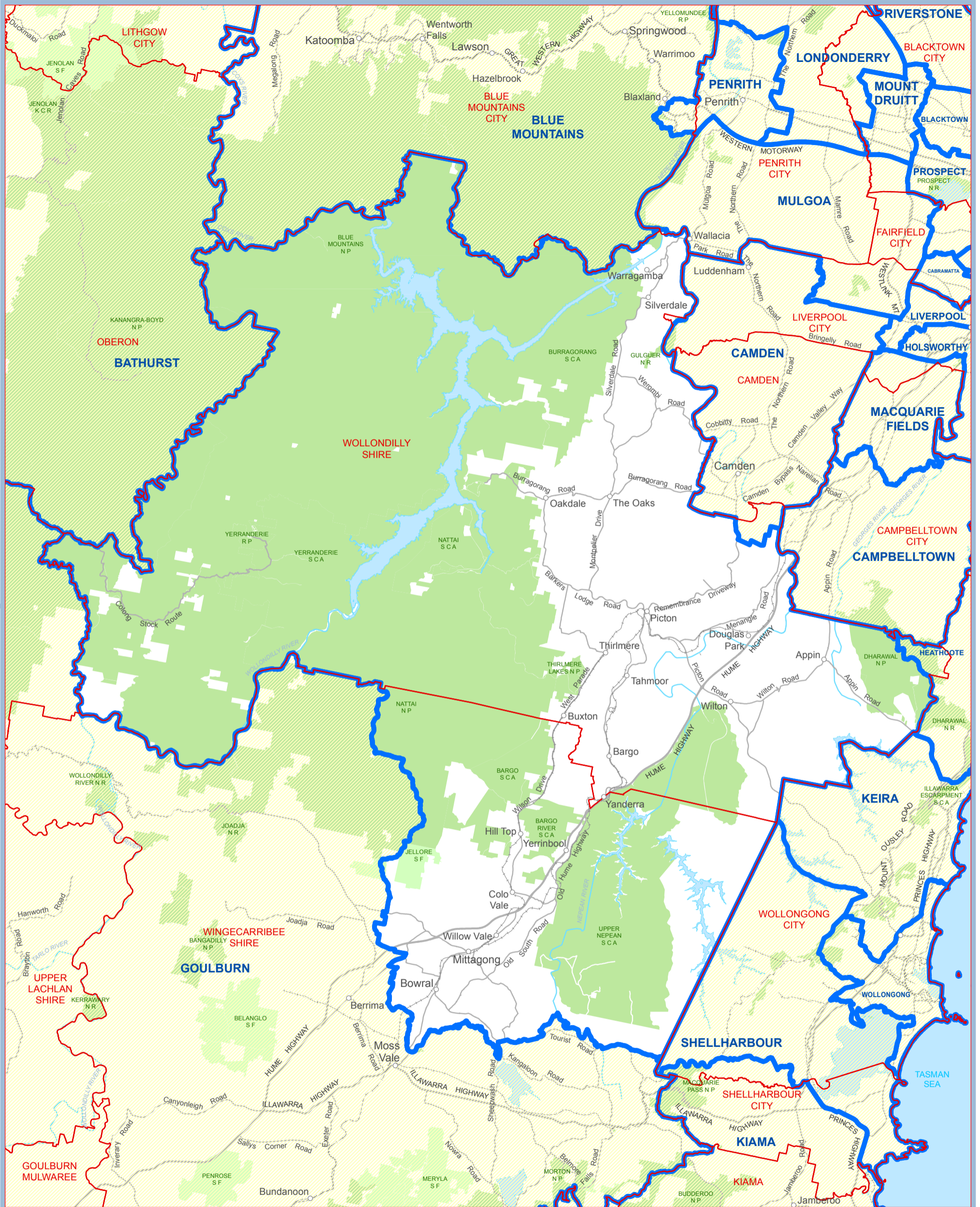

2013 Electoral District names and bdys
 Local Government Area names and bdys
 (as at 31 June 2013)



WOLLONDILLY

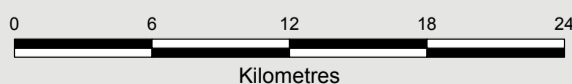

Electoral District Location

© Land and Property Information
 (a division of the Department of Finance and Services) 2013
 © NSW Electoral Commission 2013

District of Wollongong

How Constituted	Area Sq Km	Current Electors	Projected Electors
<i>From the 2004 District of:</i>			
Keira	7.14	5165	5221
Wollongong	72.11	49709	49895
Wollongong Total	79.25	54,874	55,116

From the 2004 District of Wollongong

<i>The following districts gain:</i>	Area Sq Km	Current Electors	Projected Electors
Keira	1.10	156	154
Shellharbour	19.59	1862	1905

Includes partially or wholly the following Local Government Areas:

Local Government Area	Current Electors	Projected Electors
Wollongong City Council	54874	55116
Enrolment Total	54,874	55,116

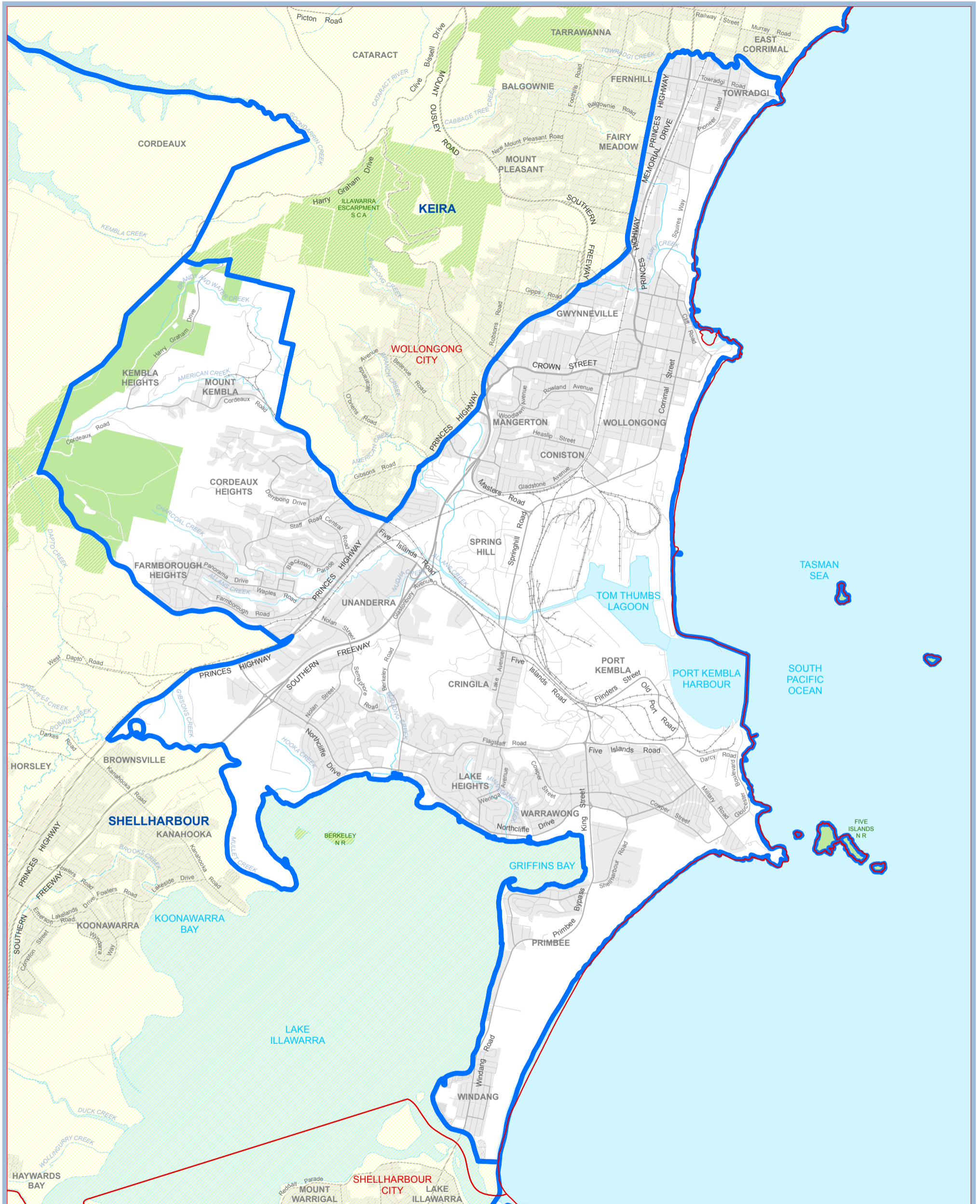

2013 Electoral District names and bdys
 Local Government Area names and bdys
 (as at 31 June 2013)

KIAMA
 KIAMA



WOLLONGONG

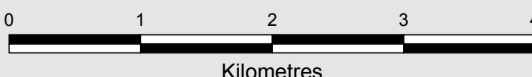

© Land and Property Information
 (a division of the Department of Finance and Services) 2013
 © NSW Electoral Commission 2013



Electoral District Location

District of Wyong

How Constituted	Area Sq Km	Current Electors	Projected Electors
<i>From the 2004 District of:</i>			
Lake Macquarie	485.18	3197	3256
Wyong	155.37	46869	48345
Wyong Total	640.55	50,066	51,601

From the 2004 District of Wyong

The following districts gain:

	Area Sq Km	Current Electors	Projected Electors
Swansea	9.41	3248	3335
The Entrance	30.13	3601	3620

Includes partially or wholly the following Local Government Areas:

Local Government Area	Current Electors	Projected Electors
Wyong Shire Council	50066	51601
Enrolment Total	50,066	51,601

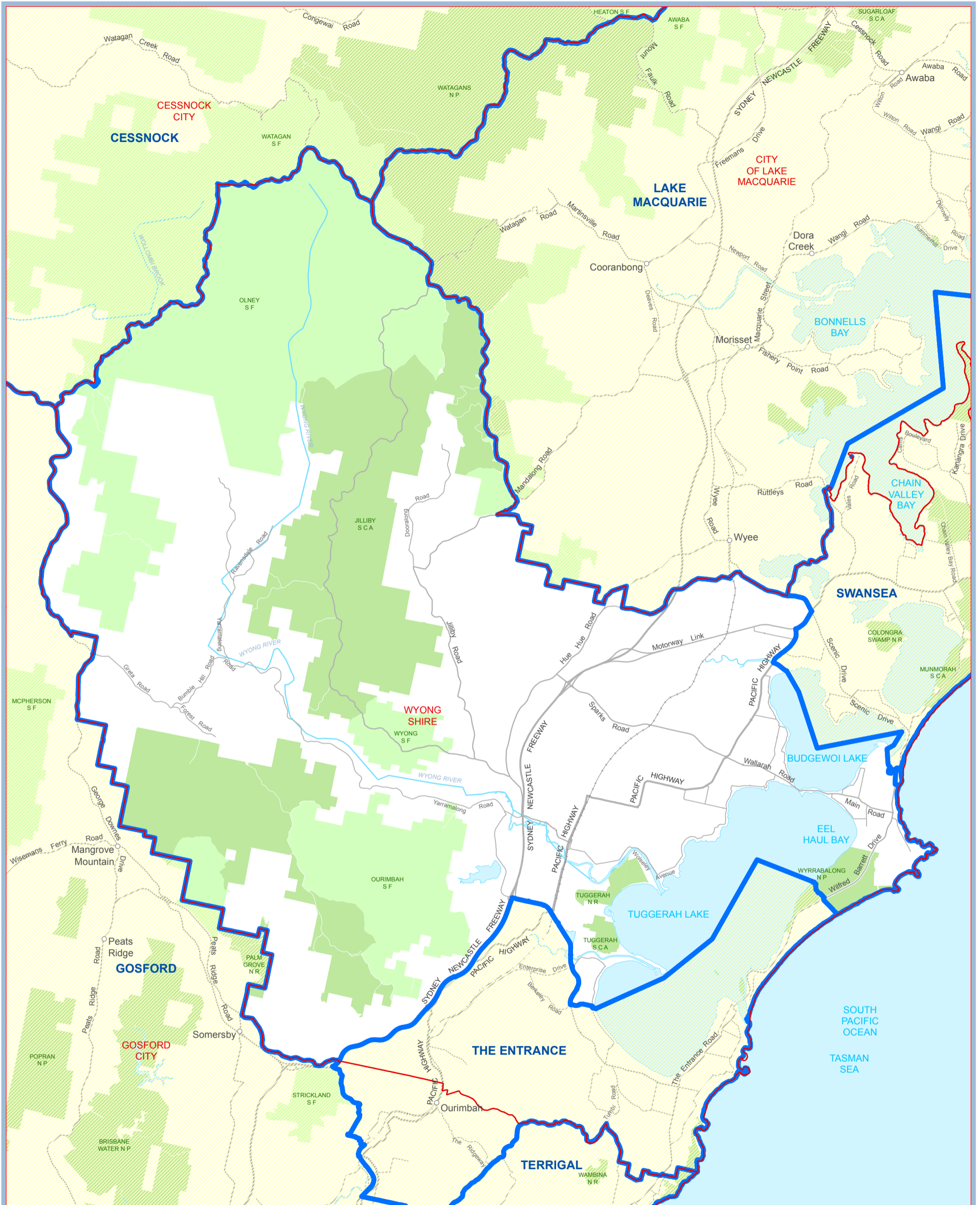

2013 Electoral District names and bdys
 Local Government Area names and bdys
 (as at 31 June 2013)



WYONG

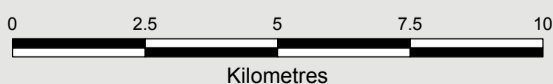

Electoral District Location

© Land and Property Information
 (a division of the Department of Finance and Services) 2013
 © NSW Electoral Commission 2013

This page intentionally left blank