

Washington, DC
12/22/93

United States Department of the Interior
National Park Service

National Register of Historic Places Registration Form

This form is for use in nominating or requesting determination for individual properties and districts. See instruction in *How to Complete the National Register of Historic Places Registration Form* (National Register Bulletin 16A). Complete each item by marking "x" in the appropriate box or by entering the information requested. If an item does not apply to the property being documented, enter "N/A" for "not applicable." For functions, architectural classification, materials and areas of significance, enter only categories and subcategories from the instructions. Place additional entries and narrative items on continuation sheets (NPS Form 10-900a). Use a typewriter, word processor, or computer, to complete all items.

1. Name of Property

historic name Slaten - LaMarsh House
other names/site number Potter's House Gallery

2. Location

street & number 25 East Main Street [N/A] not for publication
city or town Grafton [N/A] vicinity
state Illinois code IL county Jersey code 083 zip code 62037

3. State/Federal Agency Certification

As the designated authority under the National Historic Preservation Act, as amended, I hereby certify that this nomination request for determination of eligibility meets the documentation standards for registering properties in the National Register of Historic Places and meets the procedural and professional requirements set forth in 36 CFR Part 60. In my opinion, the property meets does not meet the National Register criteria. I recommend that this property be considered significant nationally statewide locally.
(See continuation sheet for additional comments [].)

William G. Wheeler / SHP 12-20-93
Signature of certifying official/Title Date

Illinois Historic Preservation Agency

State or Federal agency and bureau

In my opinion, the property meets does not meet the National Register criteria.
(See continuation sheet for additional comments [].)

Signature of certifying official/Title Date

State or Federal agency and bureau

4. National Park Service Certification

I hereby certify that the property is:

Signature of the Keeper Date

- entered in the National Register
See continuation sheet [].
- determined eligible for the
National Register
See continuation sheet [].
- determined not eligible for the
National Register.
- removed from the
National Register
- other, explain
See continuation sheet [].

Slaten - LaMarsh House
Name of Property

Jersey/Illinois
County/State

Historic Resources of Grafton, Illinois
Multiple Property Submission

5. Classification

Ownership of Property
(Check as many boxes as apply)

- private
- public-local
- public-State
- public-Federal

Category of Property
(Check only one box)

- building(s)
- district
- site
- structure
- object

Number of Resources within Property
(Do not count previously listed resources.)

Contributing	Noncontributing	
1	0	buildings
0	0	sites
0	0	structures
0	0	objects
1	0	Total

Name of related multiple property listing.
(Enter "N/A" if property is not part of a multiple property listing.)

Historic Resources of Grafton, Illinois

**Number of contributing resources
previously listed in the National
Register.**

0

6. Function or Use

Historic Function
(Enter categories from instructions)

DOMESTIC/single dwelling

Current Functions
(Enter categories from instructions)

WORK IN PROGRESS

7. Description

Architectural Classification
(Enter categories from instructions)

Mid-19th Century
Other: Side Hall Plan

Materials
(Enter categories from instructions)

foundation limestone
walls limestone

roof asphalt
other wood

Narrative Description

(Describe the historic and current condition of the property on one or more continuation sheets.)

Slaten - LaMarsh House
Name of Property

Jersey/Illinois
County/State

Historic Resources of Grafton, Illinois
Multiple Property Submission

8. Statement of Significance

Applicable National Register Criteria

(Mark "x" in one or more boxes for the criteria qualifying the property for National Register listing.)

A Property is associated with events that have made a significant contribution to the broad patterns of our history

B Property is associated with the lives of persons significant in our past.

C Property embodies the distinctive characteristics of a type, period, or method of construction or represents the work of a master, or possesses high artistic values, or represents a significant and distinguishable entity whose components lack individual distinction.

D Property has yielded, or is likely to yield, information important in prehistory or history.

Criteria Considerations

(Mark "x" in all the boxes that apply.)

Property is:

A owned by a religious institution or used for religious purposes.

B removed from its original location.

C a birthplace or grave.

D a cemetery.

E a reconstructed building, object, or structure.

F a commemorative property.

G less than 50 years of age or achieved significance within the past 50 years.

Narrative Statement of Significance

(Explain the significance of the property on one or more continuation sheets.)

9. Major Bibliographic References

Bibliography

(Cite the books, articles and other sources used in preparing this form on one or more continuation sheets.)

Previous documentation on file (NPS):

preliminary determination of individual listing (36 CFR 67) has been requested

previously listed in the National Register

previously determined eligible by the National Register

designated a National Historic Landmark

recorded by Historic American Buildings Survey

recorded by Historic American Engineering Record

Areas of Significance

(Enter categories from instructions)

Architecture

Periods of Significance

c. 1840

Significant Dates

c. 1840

Significant Person(s)

(Complete if Criterion B is marked above).

N/A

Cultural Affiliation

N/A

Architect/Builder

Unknown

Primary location of additional data:

State Historic Preservation Office

Other State Agency

Federal Agency

Local Government

University

Other:

Name of repository:

University of Illinois, Urbana-Champaign

Slaten - LaMarsh House
Name of Property

Jersey/Illinois
County/State

Historic Resources of Grafton, Illinois
Multiple Property Submission

10. Geographical Data

Acreeage of Property less than one acre

UTM References

(Place additional UTM references on a continuation sheet.)

A. Zone	Easting	Northing	B. Zone	Easting	Northing
15	722300	4316310			
C. Zone	Easting	Northing	D. Zone	Easting	Northing

[] See continuation sheet

Verbal Boundary Description

(Describe the boundaries of the property on a continuation sheet.)

Boundary Justification

(Explain why the boundaries were selected on a continuation sheet.)

11. Form Prepared By

name/title Karen L. Kummer/Architectural Historian & Alice Edwards/Preservation Planner
organization The URBANA Group date November 1993
street & number 202 South Broadway, Suite 206, P.O. Box 1028 telephone (217) 344-7526
city or town Urbana state IL zip code 61801-9028

Additional Documentation

Submit the following items with the completed form:

Continuation Sheets

Maps

- A USGS map (7.5 or 15 minute series) indicating the property's location.
- A Sketch map for historic districts and properties having large acreage or numerous resources.

Photographs

Representative black and white photographs of the property.

Additional Items

(Check with the SHPO or FPO for any additional items)

Property Owner

(Complete this item at the request of SHPO or FPO.)

name Bill and Martha Paquin
street & number 451 Bluff Street telephone 618.465.1859
city or town Alton state Illinois zip code 62002

Paperwork Reduction Act Statement: This information is being collected for applications to the National Register of Historic Places to nominate properties for listing or determine eligibility for listing, to list properties, and to amend existing listings. Response to this request is required to obtain a benefit in accordance with the National Historic Preservation Act, as amended (16 U.S.C. 470 et seq.).

Estimated Burden Statement: Public reporting burden for this form is estimated to average 18.1 hours per response including time for reviewing instructions, gathering and maintaining data, and completing and reviewing the form. Direct comments regarding this burden estimate or any aspect of this form to the Chief, Administrative Services Division, National Park Service, P.O. Box 37127, Washington, DC 20013-7127; and the Office of Management and Budget, Paperwork Reductions Projects (1024-0018), Washington, DC 20503.

United States Department of the Interior
National Park Service

National Register of Historic Places
Continuation Sheet

Slaten - LaMarsh House; Jersey County, Illinois
Historic Resources of Grafton, Illinois, c. 1830 - 1943
Section number 7

Page 1

Narrative Description

The Slaten - LaMarsh House is located at 25 East Main Street, at the southwest corner of East Main and Pine streets in Grafton, Illinois. The building's facade is flush with the sidewalk on the south or river side of East Main Street, in the middle of the Grafton business district. Built c. 1840, the house is a one and one-half story gable front building constructed of native limestone in the Side Hall Plan vernacular house form. Structural and historical integrity have been preserved except for the addition of a modern frame wing to the rear (south) elevation and some minor interior modifications. The nomination consists of one contributing building.

Exterior

The house was built with a full basement foundation; the grade of the lot drops away to the south, toward the Illinois River, exposing the east, west and south elevations of the basement. Both the foundation and walls of the building are laid with rock-faced, random coursed limestone. An asphalt shingled gable roof covers the building.

The main (north) facade has three bays with the east bay having a raised formal entryway (photo 1). Three curved dressed limestone steps with a simple curved modern metal railing rise to meet a limestone threshold. The slightly recessed entry has a modern six-panel door with wood infilled sidelights; a four-light transom is over the door. The door frame recess is paneled, and a molded architrave surrounds the doorway. A dressed limestone lintel surmounts the entryway.

The west two bays have six-over-nine modern replacement windows with insert muntins. The original window surrounds have molding similar to the doorway's architrave. The windows have dressed limestone lintels and sills. A lintel indicating a former basement level window is slightly to the left and beneath the east first floor window. The gable window, six-over-six, is similar to the first story windows, but the surround has also been replaced. Artificial siding covers the overhanging eaves, but the wooden decorative scalloped bargeboards are historic.

The east elevation has two symmetrically placed modern replacement windows with original wood surrounds (photo 2). The basement window openings have been infilled with limestone, but the lintels remain as evidence of the their position. Two similar first story windows are located on the west elevation also (photos 3 & 4). The basement level on the west elevation is fully exposed. It has an at-grade wood door on the left/north and a window opening which is infilled with wood on the right/south. A brick and concrete block furnace chimney is located in the southwest corner of the original building, while a smaller parged masonry chimney is to the immediate north.

A modern wing has been added to the rear (south) elevation (photo 4). Of frame construction with artificial siding, the wing is one-story above a concrete block foundation. A gable roof covers the wing,

United States Department of the Interior
National Park Service

National Register of Historic Places
Continuation Sheet

Slaten - LaMarsh House; Jersey County, Illinois
Historic Resources of Grafton, Illinois, c. 1830 - 1943
Section number 7

Page 2

but it is lower than the original building allowing the gable window opening of the historic building to be visible; the opening is filled with a modern replacement window. Modern fenestration, both double hung and industrial metal sash, is found on the addition. An overhead garage door is located on the east elevation.

A modern raised planting bed with limestone retaining walls is found along the east elevation of the historic building between the building and Pine Street. A tall limestone retaining wall is located between the Slaten - LaMarsh House and its western neighbor along the north property line. This wall retains Main Street and allows the west basement elevation to be at-grade.

Interior

The interior of the Slaten - LaMarsh House was damaged in the 1993 flood, but still retains its integrity. The first story is subdivided into two rooms with a large "L"-shaped main room and a smaller room located in the southwest corner; the dimensional lumber of the dividing walls is exposed, without wall covering. Wide pine flooring covers the entire floor with the plates of the dividing walls laid directly on the flooring.

Original plaster is extant on the exterior limestone walls and some original plain window trim can be found beneath modern furring strips that support modern wallboard. The window openings are deep and squared off below hewn wood lintels. Two original window openings are extant on the south elevation, but have been covered with the addition of the rear wing.

Narrow replacement stairs are located on the east side near the front entry and run from the basement up to the upper story. The upper story space has been divided into two small rooms, while the basement area is one large space.

The rear addition contains a modern bathroom and bedroom with large closet along the west half. The east half contains a "U"-shaped modern kitchen and an eating area. Open stairs to the basement are located next to the original house.

The Slaten - LaMarsh House was used as an art gallery, prior to the Great Flood of 1993. Goods still remain in the building, and special sales have been conducted as the building is in transition during flood recovery.

United States Department of the Interior
National Park Service

National Register of Historic Places
Continuation Sheet

Slaten - LaMarsh House; Jersey County, Illinois
Historic Resources of Grafton, Illinois, c. 1830 - 1943
Section number 7

Floor Plan Sketch

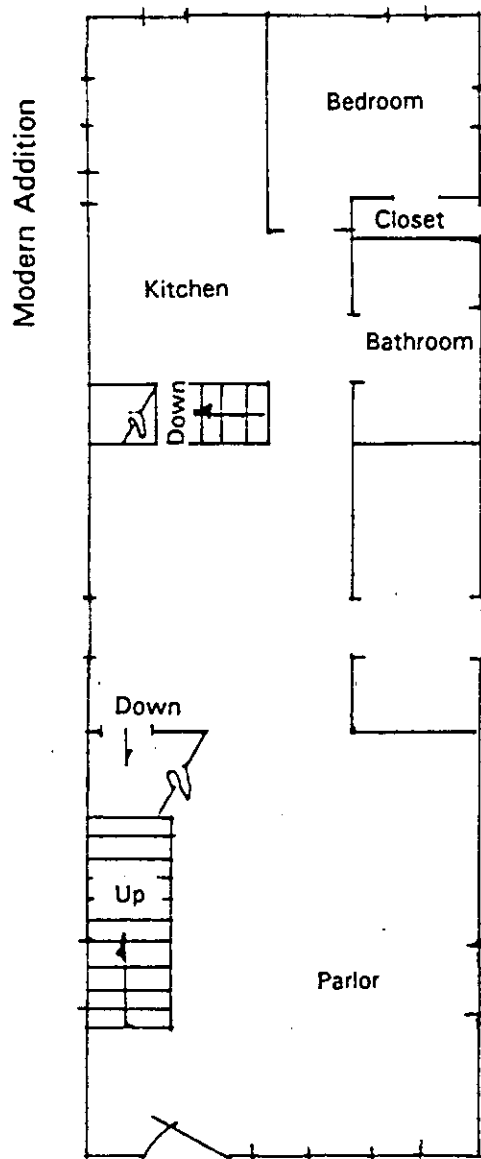

Not to Scale

United States Department of the Interior
National Park Service

National Register of Historic Places Continuation Sheet

Section number _____ Page _____

Historic Resources of Grafton, IL

The following text is supplemental information on the 1993 flood damage to historic resources in Grafton, Illinois.

The flood of 1993 damaged several dozen pre-World War II buildings/structures in Grafton, and the resources were underwater for several months during the spring, summer and fall of 1993. Grafton does not have a levee and therefore resources were slowly submerged in water over the course of days or weeks. The dramatic scenes of buildings being swept away by flood waters did not occur in Grafton. The flood water depth varied depending on how elevated the buildings were above the river. In some cases only the basements filled with water, and in others the water completely submerged one-story buildings to the eaveline. In general, the flood caused more damage to modern materials than historic fabric. For the most part, building rehabilitation will involve the repair or uncovering of historic materials and the replacement of modern materials.

With the recession of flood waters, the extent of the damage became apparent. Some buildings and/or porches that were not properly anchored to permanent foundations were dislodged (and in some cases, actually floated away from their site). However, most buildings remained in place. Some masonry buildings have shown settlement cracks after the flood. Basements were flooded and the mortar in masonry walls had been leached out by the flood waters. Repointing of brick and stone walls (both foundation and first floor level) will be necessary. Some brick replacement will be required where the bricks themselves spalled or were scoured out by flood water. Modern exterior synthetic siding oftentimes became warped after drying out. All buildings were covered with river mud and debris and they all need to be cleaned. Utility systems were permanently damaged by the flood, and most buildings will need new furnaces, electrical wiring, and air conditioning units.

On the interior, wood and plaster finishes were waterlogged, and most tongue and groove floors did not dry out without warping or buckling. Modern drywall (and insulation), plasterwork, doors, window moldings, and floor coverings were submerged or became saturated and had to be removed. Many historic interior finishes, such as door and window moldings, plaster, doors, and windows dried out with little structural damage. Historic wood finishes -- varnish, graining, etc. were literally dissolved by the flood waters.

United States Department of the Interior
National Park Service

**National Register of Historic Places
Continuation Sheet**

Section number _____ Page _____

Historic Resources of Grafton, IL

Specific information on the damage to the nominated buildings in Grafton is as follows:

1. Slaten-LaMarsh House, 25 East Main Street

The Slaten-LaMarsh House was flooded approximately 3-4 feet high through the first floor of the building. Repointing of the masonry foundation is required, and utility systems must be replaced. In the recent past the interior of the building had been remodelled, and all of the modern finishes were destroyed by the flood. However, historic wainscoting, floors, and some window moldings survived on the first floor. The second floor was not damaged by the flood.

2. Grafton Bank, 225 E. Main Street

Basement flooded which caused the ash fill to settle below the first floor concrete floor. Rehabilitation will require the concrete floor to be removed and reinstalled.

3. John and Amelia McClintock House, 321 E. Main Street

Basement flooded. New furnace needed, and some repointing of concrete block foundation walls.

4. Ruebel Hotel, 207-215 E. Main Street

Basement and approximately 18 inches of first floor flooded. 1/3 of first floor flooring buckled from both flood waters and roof leaks. Water heaters, furnace, and electrical wiring must be replaced. Basement historic metal ceiling was apparently damaged, however, at this time, it is uncertain how much must be removed. Modern drywall and insulation will be removed.

5. Paris Mason House, 100 N. Springfield Street

In the recent past the house had been remodelled on the interior with drywall and modern doors and windows. All historic plaster and most of the woodworking were removed at the time of the remodelling. The building is now stripped back to the historic stud walls on the interior. The historic staircase still remains. The second floor is intact, and the integrity of the building rests on its stone and brick nogging method of construction.

United States Department of the Interior
National Park Service

National Register of Historic Places Continuation Sheet

Section number _____ Page _____

Historic Resources of Grafton, I

6. Grafton Historic District

Nearly all of the buildings in the district were flooded to some extent. The properties at the east end were flooded through the first floor and at the west end only basements were flooded. Exterior synthetic siding was damaged by the flood, and modern interior finishes have been removed from approximately 1/3 of the buildings. Some foundations will need repointing, however, none of the buildings suffered major structural damage. All need to be cleaned and some will need new utility systems. The extent of the damage to the historic wharf is unknown, however, the structure appears to be in the same condition as it was before the flood. This structure is flooded almost every spring.

United States Department of the Interior
National Park Service

National Register of Historic Places
Continuation Sheet

Slaten - LaMarsh House; Jersey County, Illinois
Historic Resources of Grafton, Illinois, c. 1830 - 1943
Section number 8

Page 4

Narrative Statement of Significance

The Slaten - LaMarsh House is eligible to the National Register under Criterion C for Architecture, being an excellent example of a one and one-half story Side Hall Plan house, exhibiting fine workmanship and construction in the native limestone, c. 1840. The building fulfills the registration requirements of the property type "Residential Buildings," and the subtype "Single or Duplex Dwelling," as developed in the Multiple Property Documentation form "Historic Resources of Grafton, Illinois, c. 1830 - 1943." The Slaten - LaMarsh House directly relates to the associated historic context, "The Early River Era, c. 1830 - c. 1865."

With its one and one-half story height, front gable roof, and far left bay entrance leading directly to an interior staircase, the Slaten - LaMarsh House is characteristic of a Side Hall Plan house. This example is unusual in Grafton due to its one and one-half story height. Other later examples of the type are found, but are two stories, the more typical height of the building type. The building's details hint at the Greek Revival style, including its slightly recessed entry with sidelights (infilled with wood) and four-light transom. Additionally, the door frame recess is paneled, and a molded architrave surrounds the doorway. The building's dressed limestone lintels and sills further hint at the style, but are also inherent to its stone construction. The scalloped bargeboards found in the front gable are historic, but are likely not original. The bargeboards may have been an early attempt to "update" the house when the Gothic Revival style became popular.

The stone construction and workmanship of the building are its most outstanding features. The house is constructed of native limestone from a time of the earliest use of this material locally. Initially, the stone was used only locally, in buildings as well as for structures related to transportation. This house was constructed prior to the popularity of Grafton limestone regionally as a building material.

While the mason is unknown, the building presents interesting attempts at detailing with the use of stone. A subtle difference may be seen between the building's main facade and its side elevations. Careful study reveals that the facade stonework is slightly more ashlar or squared than the stone of the elevations. The subtle difference creates an almost quoin-like effect at the front corners of the building. The stones on the side elevations are noticeably more irregularly shaped than those on the facade.

The Slaten - LaMarsh House retains a good degree of integrity, with the damage from the recent flood of 1993 providing an opportunity to examine the wall framing on the building's interior. Two original window openings are extant on the interior of the original south elevation. Original plaster is extant on the exterior limestone walls, and some original plain window trim remains. The building has deep window recesses, squared off below the hewn wood lintels. The rear addition of the building is clearly ancillary to the historic building. According to a c. 1976 photograph, the basement windows on the front and east

United States Department of the Interior
National Park Service

National Register of Historic Places
Continuation Sheet

Slaten - LaMarsh House; Jersey County, Illinois
Historic Resources of Grafton, Illinois, c. 1830 - 1943
Section number 8

Page 5

elevations have been infilled with stone since that time; the three-light sidelights are also evident in the photo.¹

The building was originally the home of D.C. Slaten, the first mayor of Grafton after the city's incorporation in 1836.² George "Frenchy" LaMarsh purchased the house from Slaten sometime in the mid-nineteenth century and the building remained in the LaMarsh family until sometime in the 1950s.³ Behind the house were barns out of which LaMarsh operated his livery stable and a horse-drawn ambulance service.⁴ The outbuildings are no longer extant. The kitchen of the house was originally located in the basement.

The building has been used for retail space in recent years, most recently serving as an art gallery.

Endnotes

1. Mary Ann Patton Pitchford and Carol Stephens Wallace, *Visions of the Past, Grafton, Illinois*, (Grafton: Grafton Bicentennial Committee, 1976), p. 20.

2. Ibid.

3. Ibid.

4. Ibid.

**United States Department of the Interior
National Park Service**

**National Register of Historic Places
Continuation Sheet**

**Slaten - LaMarsh House; Jersey County, Illinois
Historic Resources of Grafton, Illinois, c. 1830 - 1943
Section number 9**

Page 6

Bibliography

See the Multiple Property Documentation form "Historic Resources of Grafton, Illinois, c. 1830 - 1943."

**United States Department of the Interior
National Park Service**

**National Register of Historic Places
Continuation Sheet**

**Slaten - LaMarsh House; Jersey County, Illinois
Historic Resources of Grafton, Illinois, c. 1830 - 1943
Section number 10**

Page 6

Verbal Boundary Description

Original Town, Block 6, Lot 1

Boundary Justification

The boundary includes the entire city lot that has historically been associated with the property.



United States Department of the Interior



NATIONAL PARK SERVICE

P.O. Box 37127

Washington, D.C. 20013-7127

NOV 09 1994

IN REPLY REFER TO:

Preservation Services

The Director of the National Park Service is pleased to inform you that the following properties have been entered in the National Register of Historic Places. For further information call 202/343-9542.

NOV 4 1994

WEEKLY LIST OF ACTIONS TAKEN ON PROPERTIES: 10/24/94 THROUGH 10/28/94

KEY: State, County, Property Name, Address/Boundary, City, Vicinity, Reference Number NHL Status, Action, Date, Multiple Name

COLORADO, ADAMS COUNTY, Riverside Cemetery, 5201 Brighton Blvd., Denver, 94001253, NOMINATION, 10/28/94
COLORADO, LARIMER COUNTY, Hewes--Kirkwood Inn, 465 Long Peak Rd., Estes Park vicinity, 94001254, NOMINATION, 10/28/94
FLORIDA, GADSDEN COUNTY, Nicholson, Dr. Malcolm, Farmhouse, FL 12, N side, W of Havana, Havana vicinity, 94001272, NOMINATION, 10/28/94
FLORIDA, INDIAN RIVER COUNTY, Maier Building, 1423 20th St., Vero Beach, 94001274, NOMINATION, 10/28/94
FLORIDA, INDIAN RIVER COUNTY, Smith, Archie, Wholesale Fish Company, 1740 Indian River Dr., Sebastian, 94001275, NOMINATION, 10/28/94
FLORIDA, SARASOTA COUNTY, Out of Door School, 444 Reid St., Sarasota, 94001276, NOMINATION, 10/28/94
ILLINOIS, CHAMPAIGN COUNTY, Gamma Phi Beta Sorority House, 1110 W. Nevada, Urbana, 94001270, NOMINATION, 10/28/94 (Fraternity and Sorority Houses at the Urbana-Champaign Campus of the University of Illinois MPS)
ILLINOIS, DU PAGE COUNTY, Bloomington School--Village Hall, 108 E. Lake St., Bloomington, 94001263, NOMINATION, 10/28/94
ILLINOIS, DU PAGE COUNTY, Randecker's Hardware Store, 112 S. Bloomington Rd., Bloomington, 94001265, NOMINATION, 10/28/94
ILLINOIS, FULTON COUNTY, South Fulton Churchhouse, 2.2 mi. S of jct. of Astoria-Bader Rd. and US 24, Astoria vicinity, 94001264, NOMINATION, 10/28/94
ILLINOIS, JERSEY COUNTY, Grafton Bank, 225 E. Main St., Grafton, 94000016, ADDITIONAL DOCUMENTATION, 6/03/94 (Grafton MPS)
ILLINOIS, JERSEY COUNTY, Grafton Historic District, 105--225 and 24--214 W. Main St., and stone wharf at Maple St., Grafton, 94000020, ADDITIONAL DOCUMENTATION, 6/03/94 (Grafton MPS)
ILLINOIS, JERSEY COUNTY, Mason, Paris, Building, 100 N. Springfield St., Grafton, 94000017, ADDITIONAL DOCUMENTATION, 6/03/94 (Grafton MPS)
ILLINOIS, JERSEY COUNTY, McClintock, John and Amelia, House, 321 E. Main St., Grafton, 94000019, ADDITIONAL DOCUMENTATION, 6/03/94 (Grafton MPS)
ILLINOIS, JERSEY COUNTY, Ruebel Hotel, 207--215 E. Main St., Grafton, 94000015, ADDITIONAL DOCUMENTATION, 6/03/94 (Grafton MPS)
ILLINOIS, JERSEY COUNTY, Slaten--LaMarsh House, 25 E. Main St., Grafton, 94000018, ADDITIONAL DOCUMENTATION, 6/03/94 (Grafton MPS)
ILLINOIS, LAKE COUNTY, Hotel Waukegan, 102 Washington St., Waukegan, 94001269, NOMINATION, 10/28/94
ILLINOIS, MONTGOMERY COUNTY, Montgomery County Courthouse, Courthouse Sq., Hillsboro, 94001266, NOMINATION, 10/28/94
ILLINOIS, ST. CLAIR COUNTY, Marissa Academy, 610 S. Main St., Marissa, 94001267, NOMINATION, 10/28/94
IOWA, JASPER COUNTY, Bval Orchard Historic District, W. 108th St. about 1.5 mi. S of jct. with IA 223, Mingo vicinity, 94001255, NOMINATION, 10/28/94
LOUISIANA, NATCHITOCHE PARISH, Church of St. Anne, Jct. of LA 485 and Bloss Moore Rd., SW corner, Allen vicinity, 94001271, NOMINATION, 10/28/94
LOUISIANA, ST. JOHN THE BAPTIST PARISH, Graugnard House, 2292 LA 44, Reserve vicinity, 94001249, NOMINATION, 10/28/94
MAINE, AROOSTOOK COUNTY, Corriveau Mill, US 1, S side, 0.3 mi. SW of jct. with Paradis Rd., Upper Frenchville vicinity, 94001246, NOMINATION, 10/28/94
MAINE, SAGadahoc COUNTY, Heal Family House, ME 127, W side, 1.2 mi. S of jct. with Robinhood Rd., Georgetown vicinity, 94001243, NOMINATION, 10/28/94
MAINE, WASHINGTON COUNTY, Calais Residential Historic District, Roughly, area along Main St. and Calais Ave., from Calais Ave. to Swan St., Calais, 94001248, NOMINATION, 10/28/94
MAINE, WASHINGTON COUNTY, Hinckley Hill Historic District, Roughly, 305--326 Main St., Calais, 94001244, NOMINATION, 10/28/94
MASSACHUSETTS, HAMPDEN COUNTY, Longmeadow Street--North Historic District, Bounded by Longmeadow St., Springfield Town Line, Westmoreland Ave. and Colley Dr., Longmeadow, 94001262, NOMINATION, 10/28/94
MISSISSIPPI, JEFFERSON DAVIS COUNTY, Holloway, John Fielding, House, US 84, about 450 ft. E of jct. with MS 541, Mount Carmel community, Prentiss vicinity, 94001252, NOMINATION, 10/28/94
NEBRASKA, CHEYENNE COUNTY, Sioux Ordnance Depot Fire & Guard Headquarters, Jct. of 1st Ave. and Military Rd., Western Nebraska Community College, Sidney vicinity, 94001234, NOMINATION, 10/24/94
NEW JERSEY, ESSEX COUNTY, Indian and the Puritan, Opposite 5 Washington St., Newark, 94001256, NOMINATION, 10/28/94 (Public Sculpture in Newark MPS)
NEW JERSEY, ESSEX COUNTY, Wars of America, Military Park, 614--706 Broad St., Newark, 94001257, NOMINATION, 10/28/94 (Public Sculpture in Newark MPS)
TENNESSEE, GILES COUNTY, Reveille, 408 W. Madison, Pulaski, 94001273, NOMINATION, 10/28/94