

2013 BOUNDARY AND ANNEXATION SURVEY (BAS): Baxter County, AR (20500500000)

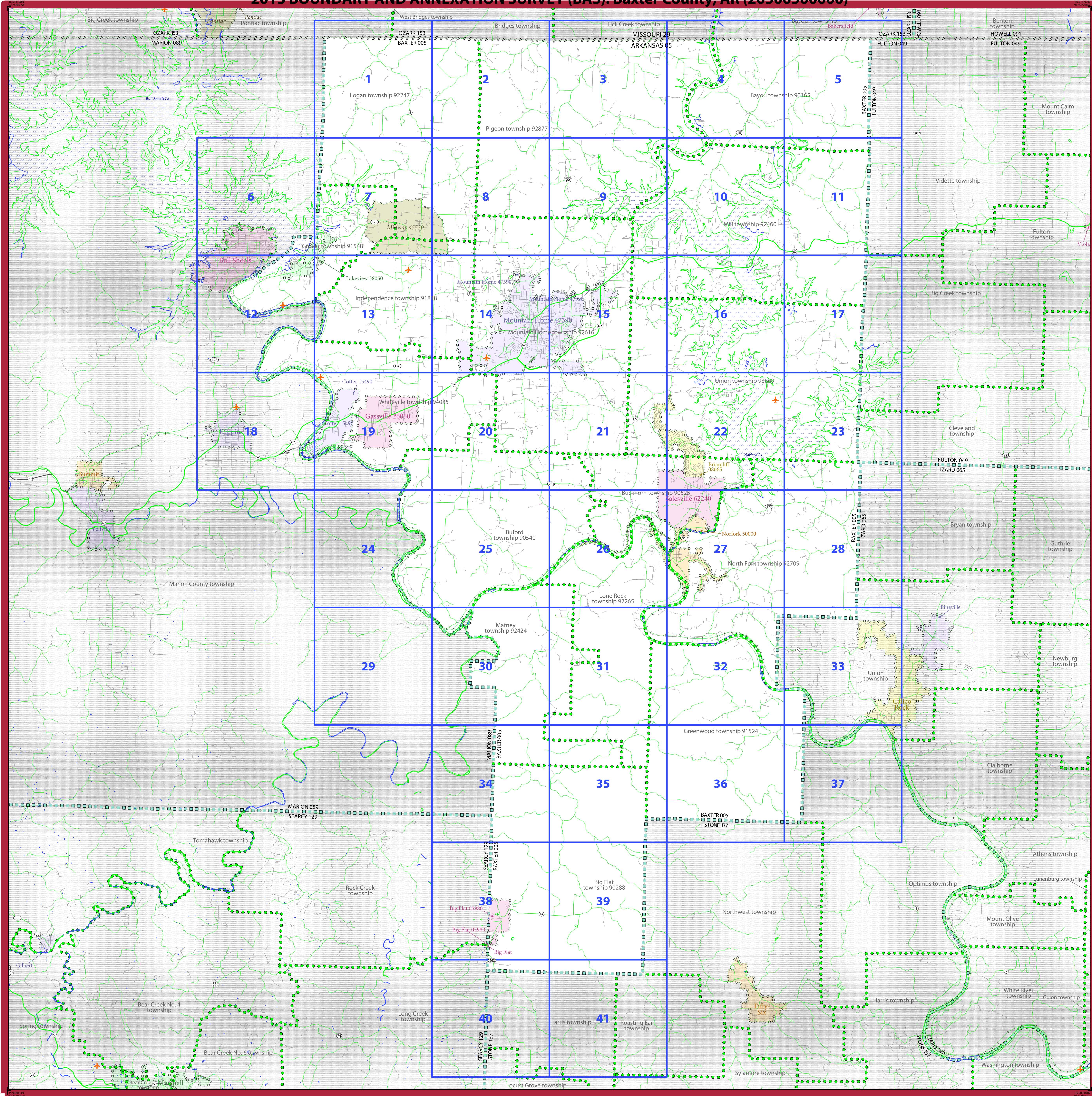

2013 BAS MAP LEGEND

SYMBOL DESCRIPTION	SYMBOL	LABEL STYLE
Federal American Indian Reservation	*****	L'ANSE RESERVATION (TA 1880)
Off-Reservation Trust Land	+ + + + +	T1880
American Indian Tribal Subdivision	*****	SHONTO (620)
Alaska Native Regional Corporation	▽ ▽ ▽ ▽ ▽	NANA ANRC 52120
American Indian Area (hill)	
State (or statistically equivalent entity)	▭ ▭ ▭ ▭ ▭	NEW YORK 36
County (or statistically equivalent entity)	▭ ▭ ▭ ▭ ▭	ERIE 029
Minor Civil Division (MCD) ¹	Lee town 41460
Census County Division (CCD) ²	Jemez CCD 91650
Consolidated City	MILFORD 47500
Incorporated Place ³	Davis 18100
Census Designated Place (CDP) ⁴	Cochiti 16500

DESCRIPTION	SYMBOL	DESCRIPTION	SYMBOL
Interstate	[Symbol]	Geographic Other and Corridor	[Symbol]
U.S. Highway	[Symbol]	Water Body	[Symbol]
State Highway	[Symbol]	Swamp or Marsh	[Symbol]
Other Road	[Symbol]	Glacier	[Symbol]
Call-de-acc.	[Symbol]	Airport	[Symbol]
Circle	[Symbol]	Cemetery	[Symbol]
Address Range Break ⁴	[Symbol]	Golf Course	[Symbol]
Circle	[Symbol]	Military	[Symbol]
Address Range Break ⁴	[Symbol]	National Park or Forest	[Symbol]
Circle	[Symbol]	Other Park	[Symbol]
Address Range Break ⁴	[Symbol]	Mountain Peak or Hill	[Symbol]
Circle	[Symbol]	Inset Area	[Symbol]
Circle	[Symbol]	Outside Subject Area	[Symbol]

Where state, county, and/or MCD/CCD boundaries coincide, the map shows the boundary symbol for only the highest-ranking of these boundaries. Where American Indian reservation and American Indian tribal subdivision boundaries coincide, the map shows only the American Indian reservation boundaries.

¹ "MCD" indicates a false MCD. These are for Census use only.
² The CCD and CDP boundaries represent statistical entities only. They are not to be updated through the BAS.
³ Incorporated place name color correlates to the incorporated place fill color.
⁴ Address range break values represent the last address stored in the MAF/TIGER database for each street that crosses the boundary of your jurisdiction.

Due to space limitations, some road names, along with other feature and geography names on the map, may not be shown.

The Census Bureau stores primary and alternate road names, but only primary road names are used to label the roads on the BAS maps.

The Census Bureau is working to improve our road data to address inconsistencies in road classification and their resulting symbolization seen on the BAS maps.

SIGNATURE BOX

The corrected boundaries shown on the map are accurate as of January 1, 2013.

Print Name: _____

Position: _____

Signature: _____

Telephone: _____ Date: _____

For Census Use Only
NPC COUNTY
PROCESSING SHEET CHANGES

State Code: _____ County Code: _____

Changes: (circle) N B C F A J PL AL

Late BAS: Y N

Other Entity Affected: _____ Type of Change (circle) _____

_____ B F A L J

_____ B F A L J

_____ B F A L J

_____ B F A L J

All legal boundaries and names reported through the 2012 BAS. The boundaries shown on this map are for Census Bureau statistical data collection and tabulation purposes only. Their depiction and designation for statistical purposes does not constitute a determination of jurisdictional authority or rights of ownership or entitlement.

Created by U.S. Census Bureau's MAF/TIGER database (BAS13)

Created by Geography Division: October 31, 2012

U.S. DEPARTMENT OF COMMERCE Economics and Statistics Administration U.S. Census Bureau

Projection: Albers Equal Area Conic
 Datum: NAD 83
 Spheroid: GRS 80
 1st Standard Parallel: 33 35 11
 2nd Standard Parallel: 35 55 01
 Central Meridian: -92 07 52
 Latitude of Projection's Origin: 33 00 14
 False Easting: 0
 False Northing: 0

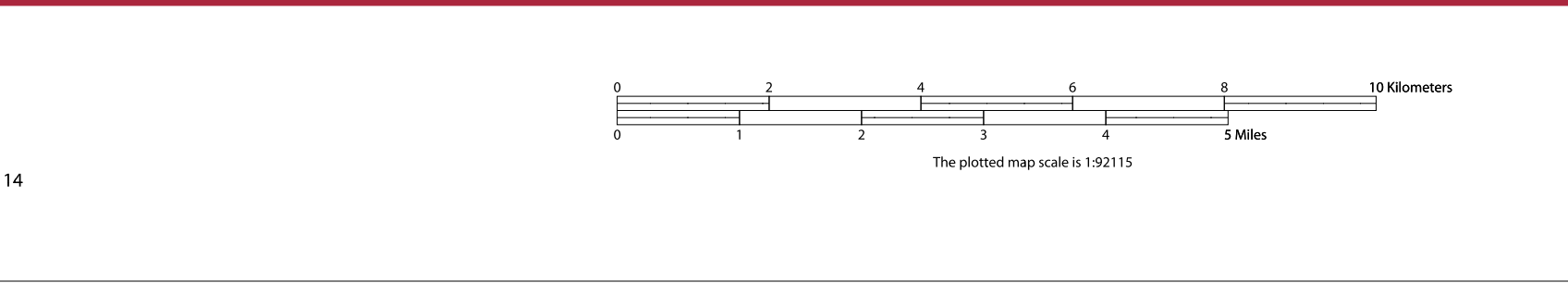

BAS Submission Deadline: March 1, 2013

PDF versions of the BAS maps are now available at: www.census.gov/geo/www/bas/bas/home.html

For more information, or to request additional maps, please email geo.bas@census.gov, call 1-800-972-5621, or visit www.census.gov/geo/www/bas/bas/home.html

Total Sheets: 42 (Index 1; Parent 41; Inset 0)

NAME: Baxter County (005)
 ENTITY TYPE: County or statistically equivalent entity
 ST: Arkansas (05)

INDEX OR PARENT SHEET #: 000
 INSET SHEET #: 000000

2013 BAS COUNTY MAP INDEX

4490205050000000000000

United States Census Bureau