

University of Dayton
Fact Book
Fall 2012

UNIVERSITY OF DAYTON FACT BOOK

FALL 2012

TABLE OF CONTENTS

Section 1 - Summary Statistics

Fingertip Statistics.....	1
---------------------------	---

Section 2 - Enrollment and Retention

Registrar's Statistics	
Full Time Undergraduate Students.....	2
Part Time Undergraduate Students.....	3
Non-Doctoral Graduate Students.....	4
Doctoral Students.....	5
Law Students.....	6
Entering First Year Undergraduate Students by Academic Division.....	7
Entering Transfer Students by Academic Division.....	8
Test Scores and Class Rank – Entering 1 st Year Students	
Test Scores and Class Rank.....	9
Composite SAT Scores – Chart.....	10
Composite ACT Scores – Chart.....	11
Percent from Top Half of Their High School Class – Chart.....	12
Fall Headcount – Registered Students as of Census Date	
Fall Headcount Enrollment - History.....	13
Full Time Undergraduate Students – Chart.....	14
Part Time Undergraduate Students – Chart.....	15
Graduate Students (including Doctoral) – Chart.....	16
Law Students – Chart.....	17
Residency of Full Time Undergraduate Students.....	18
Full Time Undergraduate Enrollment by State of Permanent Residence – Map.....	19
Undergraduate Majors Declared	
Fall 2012 by Gender.....	20
History.....	24
Multiple Majors	
Students with Only One Major.....	31
Students with Two Majors.....	35
Students with Three Majors.....	44
Students with Four Majors.....	45
Registered Graduate Students	
Fall 2012 by Gender.....	46
History.....	48
Comparative Statistics on Average Section Size	
Undergraduate Classes.....	50
Laboratory Sections.....	52
Graduate Classes.....	53
Undergraduate Class Size - Fall 2012.....	54
Retention/Attrition and Graduation Rates of Full-Time First Year Students	
10 Year History.....	57
Retention/Attrition by Race/Ethnicity and Gender.....	58
Graduation Rates by Race/Ethnicity.....	61
Graduation Rates by Gender.....	62

Section 3 – Student Credit Hour and Degree Reports

Student Credit Hours	
10 Year History by Division, Academic Year and Level - Table	63
Undergraduate Student Credit Hour History by Division - Chart.....	64
Graduate Student Credit Hour History by Division - Chart.....	65
University Totals by Academic Year and Level - Table	66
University Total Student Credit Hour History by Level - Chart.....	67
Graduate and Law School SCH - Table.....	68
Degrees Awarded	
2011-12 Degrees Awarded by Department/Program, Gender and Level	69
History - Degrees Awarded by Department/Program and Level	74

Section 4 – Human Resources

University of Dayton Senior Administrative Officers.....	79
Employees by IPEDS Primary Function/Occupational Activity/Occupational Category	80
Full Time Faculty Data	
Data Summary by Division, Tenure Status, Highest Degree Held, Rank and Gender – Table	81
Full Time Ranked Faculty by Gender – Chart	82
Full Time Faculty by Rank – Chart	83
Percent of Full Time Instructional Faculty Who Are Female by Rank – Chart.....	84
Full Time Ranked Faculty by Highest Degree Held – Chart.....	85
Full Time Faculty by Race/Ethnicity, Division and Gender – Table.....	86
Full Time Ranked Faculty by Minority/Non-Minority Identity – Chart.....	87
Tenured Faculty by Department	88
Faculty Tenure Status by Division - Charts	
Percent of All Faculty in Tenure-Track Positions.....	90
Percent of Tenure Track Faculty with Tenure.....	91
Percent of All Faculty with Tenure	92

Section 5 – Financial Information

Tuition and Fees Comparison Studies – 5 Year Trends	
UD Peer Institutions	93
Largest Catholic Institutions.....	94
Selected Ohio Independent Institutions	95
Ohio Public Institutions	96
5 Year Trends in Room and Board – Selected Institutions	97
Endowment per Full Time Equivalent Student	
Catholic Institutions	98
UD Peer Institutions	99
UD Graduate Tuition History – 10 Year History	100

Section 1

Summary Statistics

Fingertip Statistics

Fall 2012 Student Information

Enrollment -	
Full-time Undergraduate	7,479
Part-time Undergraduate	590
Graduate	2,698
Law	419
Total	11,186
Full-time Equivalent	10,184
New Full-time First Year students	2,043
New Transfer Students	164
Average SAT Composite - New First Year Students	1144
Average ACT Composite - New First Year Students	26.3
% First Year Students with High School Rank in Upper 50%	87.0%

Financial Information

Total Revenues, Gains and Other Support 2011-12	\$418,887,000
Total Expenditures 2011-12	\$376,916,000
Research Institute Volume 2011-12	\$82,765,271
Endowment Market Value - June 30, 2012	\$397,793,729
Received Gifts 2011-12	\$19,558,075

Course Information

Average Undergraduate Class Section Size, 2011-12	27
Total SCH Generated, 2011-12	292,608

Fall 2012 Housing Information

Total Residents in University-Owned Housing	6,222
Residence Halls Occupancy	2,887
Apartments Occupancy	1,011
Houses Occupancy	2,324

Degrees Awarded

Total Degrees Awarded Through Spring 2012	123,425
Degrees Awarded July 2011 through June 2012	2,944

Library Holdings - as of June 30, 2012

Total Volumes - Includes the Following:	1,270,319
Volumes of Monographs (i.e. books) - Main Library	576,352
(Includes US Catholic Collection of 31,027 volumes)	
Uncatalogued Books	1,061
Volumes of Monographs - Marian Library	96,965
Bound Periodicals - Main Library	112,095
Bound Periodicals - Marian Library	10,080
Government Documents Shelved with Documents	100,302
Government Documents Microfiche Volume Equivalents	1,298
Books and Journal Volumes in Microform Volume Equivalents	372,166
Total Periodical Titles	68,558
E-books	360,959

Fall 2012 Faculty and Staff

Faculty -	
Full-time -	
Ranked Instructional Faculty (including Lecturers)	508
Library Faculty	20
Other Instructional Staff (clinical, visiting, in-residence, coordinator, etc)	59
Part-time Instructors	284
Graduate Assistants	290
Other Full-time Staff (including UD Research Institute)	1,713

Section 2

Enrollment and Retention

REGISTRAR'S STATISTICS - FULL-TIME UNDERGRADUATE STUDENTS
Fall 2012 Semester (as of 10/4/12)

	MATRICULATED								NON-MATRIC.		TOTAL		GRAND TOTAL
	FIRST YEAR		SOPHOMORE		JUNIOR		SENIOR						
	M	F	M	F	M	F	M	F	M	F	M	F	
TOTALS	1,310	1,161	913	883	793	777	816	804	11	11	3,843	3,636	7,479
	2,471		1,796		1,570		1,620		22		7,479		
SCHOOL													
Arts and Sciences (totals)	416	607	281	438	282	387	266	391	0	0	1,245	1,823	3,068
Fine Arts	11	52	19	43	13	45	24	62	0	0	67	202	269
Humanities	173	223	68	143	96	117	84	103	0	0	421	586	1,007
Sciences	167	217	108	133	98	88	90	93	0	0	463	531	994
Social Sciences	65	115	86	119	75	137	68	133	0	0	294	504	798
Business Administration	328	213	262	156	239	132	224	143	0	0	1,053	644	1,697
Education & Allied Professions	62	215	66	203	59	210	55	195	0	0	242	823	1,065
Engineering	504	126	304	86	213	48	271	75	0	0	1,292	335	1,627
AES/Unassigned	0	0	0	0	0	0	0	0	11	11	11	11	22
RESIDENCY (PERMANENT)													
Dayton & Springfield MSAs	134	116	91	106	103	106	134	151	1	0	463	479	942
Other Ohio	434	418	358	382	317	318	337	302	0	0	1,446	1,420	2,866
Other State	549	529	403	360	338	338	316	332	1	0	1,607	1,559	3,166
International	185	98	61	35	28	15	27	19	9	11	310	178	488
Bangalore India Program	8	0	0	0	7	0	2	0	0	0	17	0	17
RESIDENCY (U.D.)													
Halls & Apartments	1,111	1,063	645	717	100	119	18	26	1	0	1,875	1,925	3,800
University Houses	49	29	103	68	358	373	543	539	8	11	1,061	1,020	2,081
RELIGIOUS PREFERENCE													
Catholic	377	307	310	248	359	373	293	260	1	0	1,340	1,188	2,528
Jewish	2	4	2	0	4	0	1	1	0	0	9	5	14
Muslim	12	3	4	1	3	1	3	2	0	0	22	7	29
Other Christian	50	50	65	52	103	111	217	227	0	0	435	440	875
Other	18	20	15	15	9	21	15	22	0	0	57	78	135
No Preference	38	33	14	21	27	23	35	31	0	0	114	108	222
Unidentified	813	744	503	546	288	248	252	261	10	11	1,866	1,810	3,676
ETHNIC/RACIAL IDENTITY													
Non-Resident Alien	185	98	61	35	28	15	27	19	9	11	310	178	488
Hispanic	14	18	23	27	32	26	16	24	0	0	85	95	180
American Indian or Alaskan Native	0	3	5	1	1	1	5	1	0	0	11	6	17
Asian	19	17	11	13	9	10	16	12	0	0	55	52	107
Black	43	37	37	38	15	24	21	22	0	0	116	121	237
Native Hawaiian or Other Pacific Islander	1	0	0	0	0	1	0	0	0	0	1	1	2
White	1,011	955	769	757	686	691	702	703	2	0	3,170	3,106	6,276
Two or More Races	14	17	3	5	10	7	12	10	0	0	39	39	78
Unidentified	15	16	4	7	5	2	15	13	0	0	39	38	77
Bangalore India Program	8	0	0	0	7	0	2	0	0	0	17	0	17
CREDIT HOURS													
12	45	14	28	18	24	22	84	77	4	5	185	136	321
13	73	45	31	23	49	20	77	44	1	1	231	133	364
14	89	72	68	44	34	25	59	56	0	0	250	197	447
15	139	170	172	148	158	153	188	204	5	5	662	680	1,342
16	430	387	250	233	228	176	131	129	1	0	1,040	925	1,965
17	355	287	277	302	142	155	102	89	0	0	876	833	1,709
18	159	157	67	81	138	172	137	159	0	0	501	569	1,070
19	14	26	11	22	11	32	20	27	0	0	56	107	163
20	6	2	7	11	4	10	9	8	0	0	26	31	57
21	0	0	0	1	3	8	6	10	0	0	9	19	28
22	0	1	1	0	1	3	2	0	0	0	4	4	8
23	0	0	0	0	0	0	0	1	0	0	0	1	1
24	0	0	1	0	0	1	1	0	0	0	2	1	3
25	0	0	0	0	1	0	0	0	0	0	1	0	1

NOTES -

- A small number of 1st time, full-time undergraduate students (21) enter with enough credits earned during high school to place in the sophomore class, but are counted as part of the 1st year class for this report.
- For the purposes of this report, each student is counted only once. Students with more than one major/academic program are counted with their primary program.
- Fractional hours are rounded to the nearest whole number. Credit hours include EM Credit and audit hours.
- An undetermined number of out-of-town students give Dayton as their permanent address.
- Students in the Bangalore India Program are included in the above record, but are not reported to the NCES/IPEDS

SOURCE - Banner ODS
Office of the Registrar

REGISTRAR'S STATISTICS - PART-TIME UNDERGRADUATE STUDENTS

Fall 2012 Semester (as of 10/4/12)

	MATRICULATED								NON- MATRIC.		TOTAL		GRAND TOTAL
	FIRST YEAR		SOPHOMORE		JUNIOR		SENIOR						
	M	F	M	F	M	F	M	F	M	F	M	F	
TOTALS	20	12	16	23	72	45	114	61	97	130	319	271	590
	32		39		117		175		227		590		
SCHOOL													
Arts and Sciences (totals)	6	4	5	12	3	17	34	28	0	0	48	61	109
Fine Arts	1	1	1	0	1	1	2	8	0	0	5	10	15
Humanities	2	1	2	8	0	10	21	10	0	0	25	29	54
Sciences	3	0	1	2	1	1	9	0	0	0	14	3	17
Social Sciences	0	2	1	2	1	5	2	10	0	0	4	19	23
Business Administration	6	5	2	3	3	2	16	4	0	0	27	14	41
Education & Allied Professions	0	2	0	1	1	3	7	13	0	0	8	19	27
Engineering	8	1	9	7	65	23	57	16	0	0	139	47	186
Consortium	0	0	0	0	0	0	0	0	11	14	11	14	25
AES/Unassigned	0	0	0	0	0	0	0	0	86	116	86	116	202
RESIDENCY (PERMANENT)													
Dayton & Springfield MSAs	4	2	9	17	15	14	40	33	80	113	148	179	327
Other Ohio	1	1	5	4	38	14	32	20	11	14	87	53	140
Other State	0	2	1	1	18	15	28	7	4	1	51	26	77
International	14	7	1	1	1	2	5	1	2	2	23	13	36
Bangalore India Program	1	0	0	0	0	0	9	0	0	0	10	0	10
RESIDENCY (U.D.)													
Halls & Apartments	1	3	1	2	2	0	1	1	0	0	5	6	11
University Houses	2	3	2	0	21	11	36	12	0	0	61	26	87
RELIGIOUS PREFERENCE													
Catholic	0	3	4	5	34	21	45	17	7	15	90	61	151
Jewish	0	0	0	0	0	0	1	0	1	0	2	0	2
Muslim	0	0	0	0	0	0	2	0	0	1	2	1	3
Other Christian	0	0	1	4	14	6	23	10	4	6	42	26	68
Other	1	1	0	4	0	0	3	6	3	4	7	15	22
No Preference	1	1	2	3	8	5	8	7	6	7	25	23	48
Unidentified	18	7	9	7	16	13	32	21	76	97	151	145	296
ETHNIC/RACIAL IDENTITY													
Non-Resident Alien	14	7	1	1	1	2	5	1	2	2	23	13	36
Hispanic	1	1	0	0	0	1	1	0	1	0	3	2	5
American Indian or Alaskan Native	0	0	0	0	0	1	2	0	0	1	2	2	4
Asian	0	0	0	0	0	0	0	2	1	2	1	4	5
Black	0	0	1	1	1	1	1	3	3	5	6	10	16
Native Hawaiian or Other Pacific Islander	0	0	0	0	0	0	0	0	0	0	0	0	0
White	4	4	13	21	69	38	95	52	24	38	205	153	358
Two or More Races	0	0	0	0	1	0	0	1	0	1	1	2	3
Unidentified	0	0	1	0	0	2	1	2	66	81	68	85	153
Bangalore India Program	1	0	0	0	0	0	9	0	0	0	10	0	10
CREDIT HOURS													
0	0	0	4	5	54	28	22	17	0	0	80	50	130
1	3	0	0	1	4	2	1	1	8	11	16	15	31
2	1	0	0	1	1	1	1	5	3	7	6	14	20
3	4	4	4	4	3	2	25	9	56	76	92	95	187
4	5	1	0	2	2	3	4	1	16	18	27	25	52
5	1	0	0	0	0	0	3	1	0	2	4	3	7
6	3	3	2	7	4	6	21	13	6	13	36	42	78
7	2	1	1	0	2	1	6	1	4	3	15	6	21
8	0	0	0	0	0	0	4	1	2	0	6	1	7
9	1	1	2	2	1	1	17	6	1	0	22	10	32
10	0	1	0	1	1	1	4	3	1	0	6	6	12
11	0	1	3	0	0	0	6	3	0	0	9	4	13
Credit Hours Taken by Students Enroll in Study Abroad and Co-op Programs (incl above)													
0	0	0	4	5	54	28	22	17	0	0	80	50	130
1	0	0	0	0	4	2	0	0	0	0	4	2	6
2	0	0	0	1	1	1	0	0	0	0	1	2	3
3	0	0	1	0	3	0	10	1	0	0	14	1	15
4	0	0	0	0	1	0	0	0	0	0	1	0	1
6	0	0	0	0	1	0	2	0	0	0	3	0	3

NOTES -

- For the purposes of this report, each student is counted only once. Students with more than one major/academic program are counted with their primary program.
- Students counted under '0' Credit Hours are maintaining UD registration, taking no courses or auditing courses. While students generally must be considered full-time students to be eligible for Co-op and Study Abroad programs, they pay no tuition to UD and are therefore counted as part-time students.
- Fractional hours are rounded to the nearest whole number. Credit hours include EM Credit and audit hours.
- An undetermined number of out-of-town students give Dayton as their permanent address.
- Students in the Bangalore India Program are included in the above record, but are not reported to the NCES/IPEDS

SOURCE - Banner ODS
Office of the Registrar

REGISTRAR'S STATISTICS - NON-DOCTORAL GRADUATE STUDENTS

Fall 2012 Semester (as of 10/4/12)

	MATRICULATED										NON-MATRICULATED (Unclassified)					TOTAL ALL
	Degree-Seeking Students					Licensure/Endorsement/Certificate Students										
	FULL-TIME		PART-TIME		Total	FULL-TIME		PART-TIME		Total	FULL-TIME		PART-TIME		Total	
	M	F	M	F		M	F	M	F		M	F	M	F		
TOTALS	589	585	297	420	1,891	35	48	58	155	296	11	11	57	95	174	2,361
	1,174		717			83		213			22		152			
SCHOOL																
Arts and Sciences (totals)	71	124	24	23	242	0	0	1	0	1	0	1	4	3	8	251
Humanities	20	57	12	13	102	0	0	0	0	0	0	1	4	3	8	110
Sciences	37	36	9	5	87	0	0	1	0	1	0	0	0	0	0	88
Social Sciences	14	31	3	5	53	0	0	0	0	0	0	0	0	0	0	53
Business Administration	99	86	61	39	285	0	0	2	2	4	1	0	0	1	2	291
Education & Allied Professions	91	295	110	331	827	35	48	55	153	291	7	10	26	80	123	1,241
Engineering	328	80	102	27	537	0	0	0	0	0	1	0	26	8	35	572
DAGSI Consortium	0	0	0	0	0	0	0	0	0	0	2	0	1	0	3	3
Consortium	0	0	0	0	0	0	0	0	0	0	0	0	0	3	3	3
RESIDENCY (PERMANENT)																
Dayton & Springfield MSAs	134	156	129	171	590	9	19	33	73	134	3	7	30	68	108	832
Other Ohio	96	205	94	148	543	26	26	23	75	150	6	4	17	20	47	740
Other State	52	51	21	33	157	0	3	2	7	12	0	0	8	4	12	181
International	309	173	53	68	603	0	0	0	0	0	0	0	2	3	5	608
RELIGIOUS PREFERENCE																
Catholic	89	102	74	74	339	1	8	7	31	47	2	4	15	12	33	419
Jewish	0	0	1	1	2	0	0	0	0	0	0	0	0	0	0	2
Muslim	8	1	3	1	13	0	0	0	0	0	0	0	0	0	0	13
Other Christian	42	39	16	22	119	1	2	3	9	15	0	2	6	3	11	145
Other	33	29	14	26	102	1	3	1	15	20	0	1	6	9	16	138
No Preference	29	35	19	29	112	6	9	14	23	52	0	1	5	12	18	182
Unidentified	390	379	170	267	1,206	26	26	33	77	162	7	3	25	59	94	1,462
ETHNIC/RACIAL IDENTITY																
Non-Resident Alien	309	173	53	68	603	0	0	0	0	0	0	0	2	3	5	608
Hispanic	9	5	5	5	24	0	0	0	0	0	0	0	0	1	1	25
American Indian or Alaskan Native	0	0	0	0	0	0	0	0	0	0	0	0	0	0	0	0
Asian	1	6	4	3	14	0	0	2	1	3	0	0	0	0	0	17
Black	22	58	17	52	149	3	5	3	26	37	0	1	1	12	14	200
Native Hawaiian or Other Pacific Islander	0	0	0	0	0	0	0	0	0	0	0	0	0	0	0	0
White	243	335	207	288	1,073	25	38	51	124	238	6	10	38	50	104	1,415
Two or More Races	0	1	0	0	1	0	0	0	0	0	0	0	0	0	0	1
Unidentified	7	7	11	4	29	7	5	2	4	18	3	0	16	29	48	95
CREDIT HOURS																
0	0	0	17	36	53	0	0	2	6	8	0	0	1	0	1	62
1	0	0	2	2	4	0	0	0	1	1	0	0	0	0	0	5
2	0	0	7	15	22	0	0	0	4	4	0	0	1	5	6	32
3	0	0	233	294	527	0	0	55	140	195	0	0	53	88	141	863
4	0	0	6	15	21	0	0	1	1	2	0	0	1	2	3	26
5	0	0	32	58	90	0	0	0	3	3	0	0	1	0	1	94
6	344	262	0	0	606	31	43	0	0	74	8	10	0	0	18	698
7	20	39	0	0	59	1	0	0	0	1	0	0	0	0	0	60
8	28	72	0	0	100	0	2	0	0	2	0	0	0	0	0	102
9	134	116	0	0	250	3	3	0	0	6	0	1	0	0	1	257
10	20	37	0	0	57	0	0	0	0	0	0	0	0	0	0	57
11	8	29	0	0	37	0	0	0	0	0	0	0	0	0	0	37
12	28	22	0	0	50	0	0	0	0	0	1	0	0	0	1	51
13	2	2	0	0	4	0	0	0	0	0	0	0	0	0	0	4
14	1	1	0	0	2	0	0	0	0	0	0	0	0	0	0	2
15	4	1	0	0	5	0	0	0	0	0	0	0	0	0	0	5
16	0	1	0	0	1	0	0	0	0	0	0	0	0	0	0	1
17	0	1	0	0	1	0	0	0	0	0	0	0	0	0	0	1
18	2	1	0	0	3	0	0	0	0	0	0	0	0	0	0	3
20	0	1	0	0	1	0	0	0	0	0	0	0	0	0	0	1

NOTES -

- For the purposes of this report, each student is counted only once. Students with more than one major/academic program are counted with their primary program.
- Fractional hours are rounded to the nearest whole number. Credit hours include audit hours.
- Students counted under '0' Credit Hours are maintaining registration, taking no courses.
- An undetermined number of out-of-town students give Dayton as their permanent address.

SOURCE - Banner ODS
Office of the Registrar

REGISTRAR'S STATISTICS - DOCTORAL STUDENTS

Fall 2012 Semester (as of 10/4/12)

	M	F	TOTALS
TOTALS	182	146	337
SCHOOL			
Arts and Sciences (totals)	22	19	41
Humanities	17	11	28
Sciences	5	8	13
Education & Allied Professions	60	110	170
Engineering	100	17	117
DAGSI Consortium	6	3	9
RESIDENCY (PERMANENT)			
Dayton & Springfield MSAs	85	73	158
Other Ohio	26	47	73
Other State	19	15	34
International	58	14	72
RELIGIOUS PREFERENCE			
Catholic	38	41	79
Jewish	0	0	0
Muslim	4	2	6
Other Christian	19	11	30
Other	18	8	26
No Preference	23	17	40
Unidentified	86	70	156
ETHNIC/RACIAL IDENTITY			
Non-Resident Alien	58	14	72
Hispanic	3	2	5
American Indian or Alaskan Native	0	0	0
Asian	4	1	5
Black	6	5	11
Native Hawaiian or Other Pacific Islander	0	0	0
White	112	123	235
Two or More Races	0	0	0
Unidentified	5	4	9
CREDIT HOURS			
0	15	18	33
1	6	10	16
2	3	1	4
3	28	13	41
4	2	0	2
6	68	24	92
7	5	3	8
9	16	7	23
10	6	1	7
12	2	1	3
15	12	23	35
16	15	19	34
17	9	29	38
21	1	0	1

Notes -

- For the purposes of this report, each student is counted only once. Students with more than one major/academic program are counted with their primary program.
- Fractional hours are rounded to the nearest whole number.
- Students counted under '0' Credit Hours are maintaining registration, taking no courses.
- For statistical purposes, all doctoral students are considered to be full-time status
- An undetermined number of out-of-town students give Dayton as their permanent address.

SOURCE - Banner ODS
Office of the Registrar

REGISTRAR'S STATISTICS - SCHOOL OF LAW STUDENTS
Fall 2012 Semester (as of 10/4/12)

	Juris Doctor Program									Programs in Law & Technology					LAW
	FIRST YEAR		SECOND YEAR		THIRD YEAR		TOTALS		JD	MSL Program		LLM Program		L&T	GRAND
	M	F	M	F	M	F	M	F	TOTAL	M	F	M	F	TOTAL	TOTAL
TOTALS	74	59	76	55	91	54	241	168	409	1	0	6	3	10	419
	133		131		145		409			1		9			
RESIDENCY (PERMANENT)															
Dayton & Springfield MSAs	12	22	19	18	42	24	73	64	137	0	0	0	2	2	139
Other Ohio	25	19	14	17	17	14	56	50	106	0	0	2	0	2	108
Other State	37	18	43	20	32	14	112	52	164	0	0	1	1	2	166
International	0	0	0	0	0	2	0	2	2	1	0	3	0	4	6
RESIDENCY (U.D.)															
Halls & Apartments	0	0	0	0	0	0	0	0	0	0	0	0	0	0	0
University Houses	16	11	5	4	1	3	22	18	40	0	0	1	0	1	41
RELIGIOUS PREFERENCE															
Catholic	2	7	8	2	8	3	18	12	30	0	0	0	0	0	30
Jewish	0	0	0	0	0	0	0	0	0	0	0	0	0	0	0
Muslim	0	0	0	0	0	0	0	0	0	0	0	0	0	0	0
Other Christian	0	0	3	1	3	2	6	3	9	0	0	0	0	0	9
Other	0	0	0	1	1	0	1	1	2	0	0	0	0	0	2
No Preference	0	0	0	2	0	1	0	3	3	0	0	0	0	0	3
Unidentified	72	52	65	49	79	48	216	149	365	1	0	6	3	10	375
ETHNIC/RACIAL IDENTITY															
Non-Resident Alien	0	0	0	0	0	2	0	2	2	1	0	3	0	4	6
Hispanic	1	3	1	0	1	1	3	4	7	0	0	0	0	0	7
American Indian or Alaskan Native	1	0	1	1	0	0	2	1	3	0	0	0	0	0	3
Asian	1	3	1	1	2	1	4	5	9	0	0	0	0	0	9
Black	5	6	2	5	4	0	11	11	22	0	0	0	1	1	23
Native Hawaiian or Other Pacific Islander	0	0	0	0	0	0	0	0	0	0	0	0	0	0	0
White	63	40	68	43	79	47	210	130	340	0	0	3	0	3	343
Two or More Races	0	0	0	0	0	0	0	0	0	0	0	0	0	0	0
Unidentified	3	7	3	5	5	3	11	15	26	0	0	0	2	2	28
CREDIT HOURS															
2	0	0	0	0	0	0	0	0	0	1	0	0	0	1	1
3	0	0	0	0	0	0	0	0	0	0	0	2	1	3	3
4	0	0	0	0	0	1	0	1	1	0	0	1	0	1	2
5	1	0	0	0	0	0	1	0	1	0	0	0	0	0	1
6	0	0	0	0	1	0	1	0	1	0	0	1	1	2	3
7	0	0	0	0	0	0	0	0	0	0	0	1	0	1	1
8	0	0	0	0	0	0	0	0	0	0	0	0	1	1	1
9	0	0	0	0	2	0	2	0	2	0	0	0	0	0	2
10	0	0	0	0	0	1	0	1	1	0	0	0	0	0	1
12	0	0	5	3	25	8	30	11	41	0	0	1	0	1	42
13	0	0	2	1	14	8	16	9	25	0	0	0	0	0	25
14	0	2	35	22	18	17	53	41	94	0	0	0	0	0	94
15	10	9	13	19	13	11	36	39	75	0	0	0	0	0	75
16	63	48	11	1	12	3	86	52	138	0	0	0	0	0	138
17	0	0	9	9	5	5	14	14	28	0	0	0	0	0	28
18	0	0	1	0	1	0	2	0	2	0	0	0	0	0	2

Notes -

- For the purposes of this report, each student is counted only once. Students with more than one major/academic program are counted with their primary program.
- The 6 JD students registered for fewer than 12 credit hours are considered part time students.
- An undetermined number of out-of-town students give Dayton as their permanent address.

SOURCE - Banner ODS
Office of the Registrar

**Entering Full-Time First Year Undergraduate Students by Academic Division
Fall 2003 to Fall 2012**

	Fall '03	Fall '04	Fall '05	Fall '06	Fall '07	Fall '08	Fall '09	Fall '10	Fall '11	Fall '12
Total University										
Applicants	7,626	8,158	8,679	9,052	8,742	11,610	12,212	11,567	12,314	15,101
Accepted	6,247	6,532	6,899	7,126	7,156	8,552	8,938	8,931	9,296	8,336
Net Deposited	1,874	1,816	1,981	1,749	1,773	1,995	1,706	2,060	1,970	2,043
% Conv Apps/Acc	81.92	80.07	79.49	78.72	81.86	73.66	73.19	77.21	75.49	55.20
% Conv Acc/Dep	30.00	27.80	28.71	24.54	24.78	23.33	19.09	23.07	21.19	24.51
% Conv Apps/Dep	24.57	22.26	22.83	19.32	20.28	17.18	13.97	17.81	16.00	13.53
Arts & Sciences										
Applicants	4,177	4,274	4,533	4,848	4,549	6,238	6,692	6,198	6,521	7,567
Accepted	3,421	3,454	3,656	3,921	3,723	4,509	4,911	4,795	4,935	4,163
Net Deposited	980	908	994	905	840	937	779	907	858	847
% Conv Apps/Acc	81.90	80.81	80.65	80.88	81.84	72.28	73.39	77.36	75.68	55.02
% Conv Acc/Dep	28.65	26.29	27.19	23.08	22.56	20.78	15.86	18.92	17.39	20.35
% Conv Apps/Dep	23.46	21.24	21.93	18.67	18.47	15.02	11.64	14.63	13.16	11.19
Business										
Applicants	1,516	1,718	1,820	1,876	1,886	2,459	2,418	2,129	2,522	3,341
Accepted	1,214	1,358	1,385	1,329	1,539	1,778	1,742	1,581	1,829	1,729
Net Deposited	349	366	382	320	372	408	364	412	418	452
% Conv Apps/Acc	80.08	79.05	76.10	70.84	81.60	72.31	72.04	74.26	72.52	51.75
% Conv Acc/Dep	28.75	26.95	27.58	24.08	24.17	22.95	20.90	26.06	22.85	26.14
% Conv Apps/Dep	23.02	21.30	20.99	17.06	19.72	16.59	15.05	19.35	16.57	13.53
Education										
Applicants	819	1,012	1,148	1,105	1,073	1,325	1,236	1,305	1,181	1,327
Accepted	689	802	884	830	828	945	875	1,005	899	749
Net Deposited	223	228	288	211	243	268	222	308	267	238
% Conv Apps/Acc	84.13	79.25	77.00	75.11	77.17	71.32	70.79	77.01	76.12	56.44
% Conv Acc/Dep	32.37	28.43	32.58	25.42	29.35	28.36	25.37	30.65	29.70	31.78
% Conv Apps/Dep	27.23	22.53	25.09	19.10	22.65	20.23	17.96	23.60	22.61	17.94
Engineering										
Applicants	1,112	1,152	1,172	1,221	1,233	1,587	1,866	1,934	2,090	2,866
Accepted	923	918	974	1,046	1,066	1,320	1,410	1,550	1,633	1,695
Net Deposited	322	314	317	313	318	382	341	433	427	506
% Conv Apps/Acc	83.00	79.69	83.11	85.67	86.46	83.18	75.56	80.14	78.13	59.14
% Conv Acc/Dep	34.89	34.20	32.55	29.92	29.83	28.94	24.18	27.94	26.15	29.85
% Conv Apps/Dep	28.96	27.26	27.05	25.63	25.79	24.07	18.27	22.39	20.43	17.66

In Fall 2011 and 2012, conditionally admitted international students enrolled in IEP were omitted from this report as they were enrolled in no undergraduate courses.

SOURCE - Admission Counts

**Entering Transfer Students by Academic Division
Fall 2003 to Fall 2012**

	Fall '03	Fall '04	Fall '05	Fall '06	Fall '07	Fall '08	Fall '09	Fall '10	Fall '11	Fall '12
Total University										
Applicants	485	542	770	834	804	680	833	931	921	1,156
Accepted	218	198	244	276	295	284	298	297	297	280
Net Deposited	136	121	123	141	159	136	173	174	186	164
% Conv Apps/Acc	44.95	36.53	31.69	33.09	36.69	41.76	35.77	31.90	32.25	24.22
% Conv Acc/Dep	62.39	61.11	50.41	51.09	53.90	47.89	58.05	58.59	62.63	58.57
% Conv Apps/Dep	28.04	22.32	15.97	16.91	19.78	20.00	20.77	18.69	20.20	14.19
Arts & Sciences										
Applicants	223	233	384	402	380	298	400	427	413	500
Accepted	104	86	120	134	139	115	138	135	190	123
Net Deposited	63	52	52	59	79	39	66	75	94	64
% Conv Apps/Acc	46.64	36.91	31.25	33.33	36.58	38.59	34.50	31.62	46.00	24.60
% Conv Acc/Dep	60.58	60.47	43.33	44.03	56.83	33.91	47.83	55.56	49.47	52.03
% Conv Apps/Dep	28.25	22.32	13.54	14.68	20.79	13.09	16.50	17.56	22.76	12.80
Business										
Applicants	90	124	146	174	147	117	148	167	184	272
Accepted	37	45	37	51	52	42	27	43	61	45
Net Deposited	16	24	19	21	17	15	12	26	18	23
% Conv Apps/Acc	41.11	36.29	25.34	29.31	35.37	35.90	18.24	25.75	33.15	16.54
% Conv Acc/Dep	43.24	53.33	51.35	41.18	32.69	35.71	44.44	60.47	29.51	51.11
% Conv Apps/Dep	17.78	19.35	13.01	12.07	11.56	12.82	8.11	15.57	9.78	8.46
Education										
Applicants	70	62	133	122	158	116	124	170	127	148
Accepted	25	26	34	37	51	37	50	46	31	28
Net Deposited	19	14	21	21	27	15	32	21	20	21
% Conv Apps/Acc	35.71	41.94	25.56	30.33	32.28	31.90	40.32	27.06	24.41	18.92
% Conv Acc/Dep	76.00	53.85	61.76	56.76	52.94	40.54	64.00	45.65	64.52	75.00
% Conv Apps/Dep	27.14	22.58	15.79	17.21	17.09	12.93	25.81	12.35	15.75	14.19
Engineering										
Applicants	102	123	104	135	118	148	155	167	197	236
Accepted	52	41	53	54	52	90	79	73	97	84
Net Deposited	38	31	31	40	36	67	59	52	54	56
% Conv Apps/Acc	50.98	33.33	50.96	40.00	44.07	60.81	50.97	43.71	49.24	35.59
% Conv Acc/Dep	73.08	75.61	58.49	74.07	69.23	74.44	74.68	71.23	55.67	66.67
% Conv Apps/Dep	37.25	25.20	29.81	29.63	30.51	45.27	38.06	31.14	27.41	23.73

In Fall 2011 and 2012, conditionally admitted international students enrolled in IEP were omitted from this report as they were enrolled in no undergraduate courses.

SOURCE - Admission Counts

Test Scores and Class Rank - Entering First Year Students

	2003	2004	2005	2006	2007	2008	2009	2010	2011	2012
SAT Scores -										
<u>Entering 1st Year Students</u>										
Verbal	565	570	573	571	572	574	567	576	569	561
Math	581	584	594	590	588	592	585	561	590	583
Composite	1146	1154	1167	1161	1160	1166	1152	1137	1159	1144
<u>National SAT Scores</u>										
Verbal	507	508	508	503	502	502	501	501	497	496
Math	519	518	520	518	515	515	515	516	514	514
Composite	1026	1026	1028	1021	1017	1017	1016	1017	1011	1010
Composite ACT Scores										
Entering 1st Year Students	25.0	25.3	25.5	25.4	25.5	25.8	26.1	25.9	26.2	26.3
National ACT Scores	20.8	20.9	20.9	21.1	21.2	21.1	21.1	21.0	21.1	21.1
High School Rank										
I Quartile	45.7%	46.3%	50.1%	49.3%	48.7%	50.9%	57.8%	57.2%	56.0%	54.8%
II Quartile	33.1%	30.3%	31.3%	31.0%	32.5%	33.2%	29.0%	28.1%	32.5%	32.2%
III Quartile	16.7%	18.1%	15.0%	16.4%	15.7%	14.4%	11.1%	12.9%	10.2%	11.7%
IV Quartile	4.6%	5.3%	3.6%	3.3%	3.1%	1.5%	2.1%	1.7%	1.2%	1.3%
Top 50% of HS Class	78.8%	76.6%	81.4%	80.3%	81.2%	84.1%	86.8%	85.3%	88.5%	87.0%

SOURCE - Admission Records

Entering First Year Students Composite SAT Scores

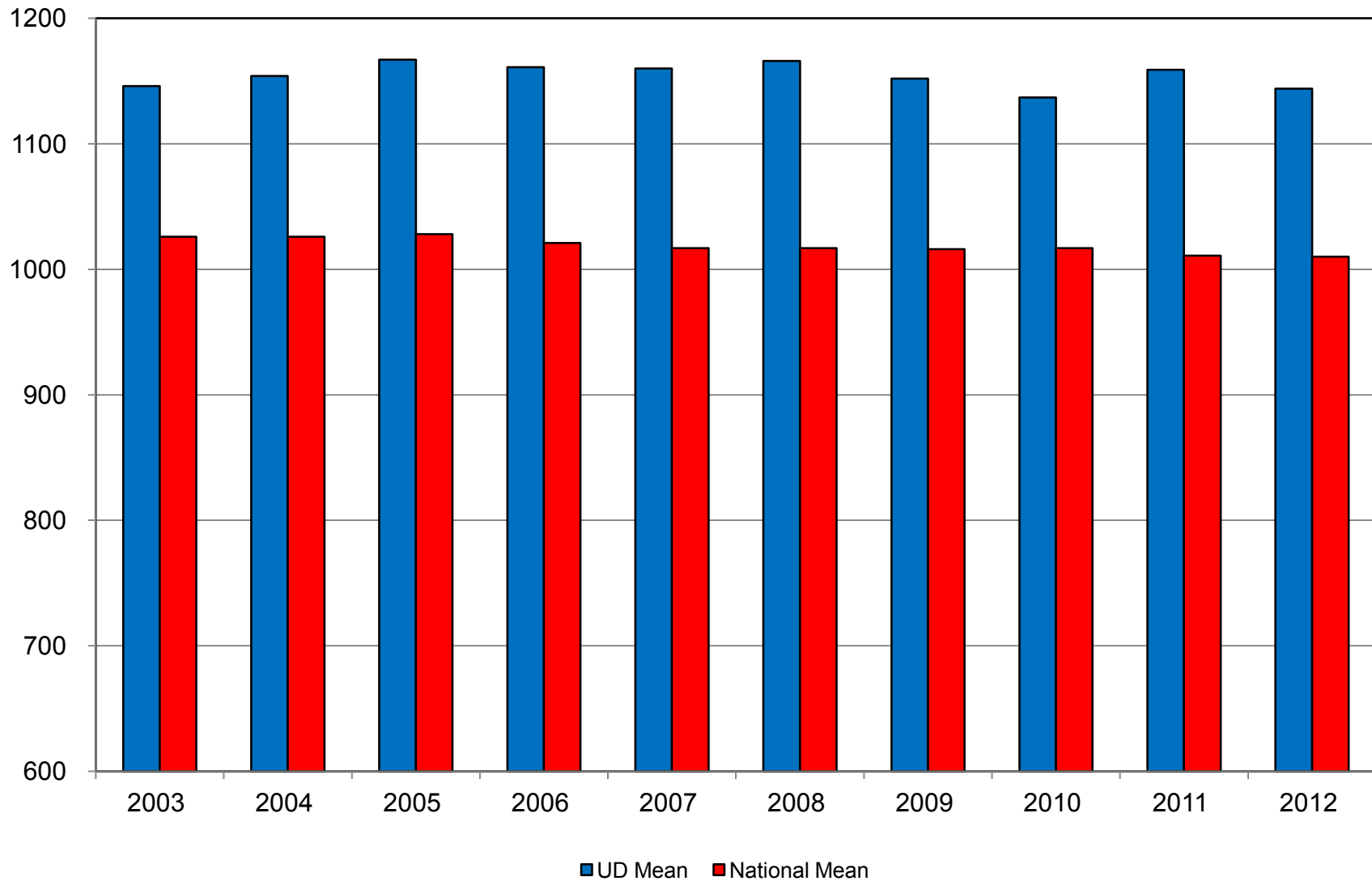

Entering First Year Students Composite ACT Scores

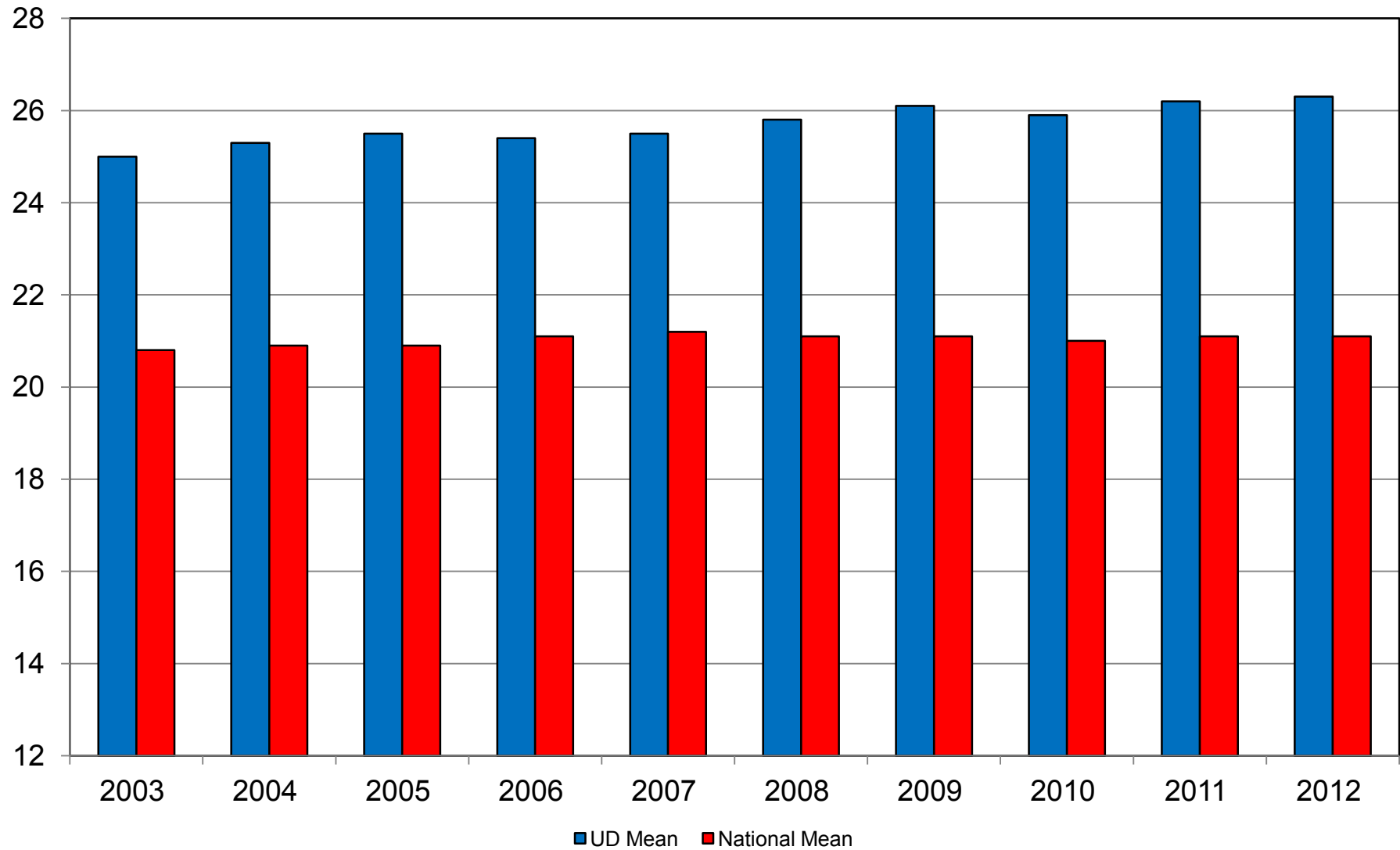

Entering First Year Students
% from the Top Half of Their High School Class

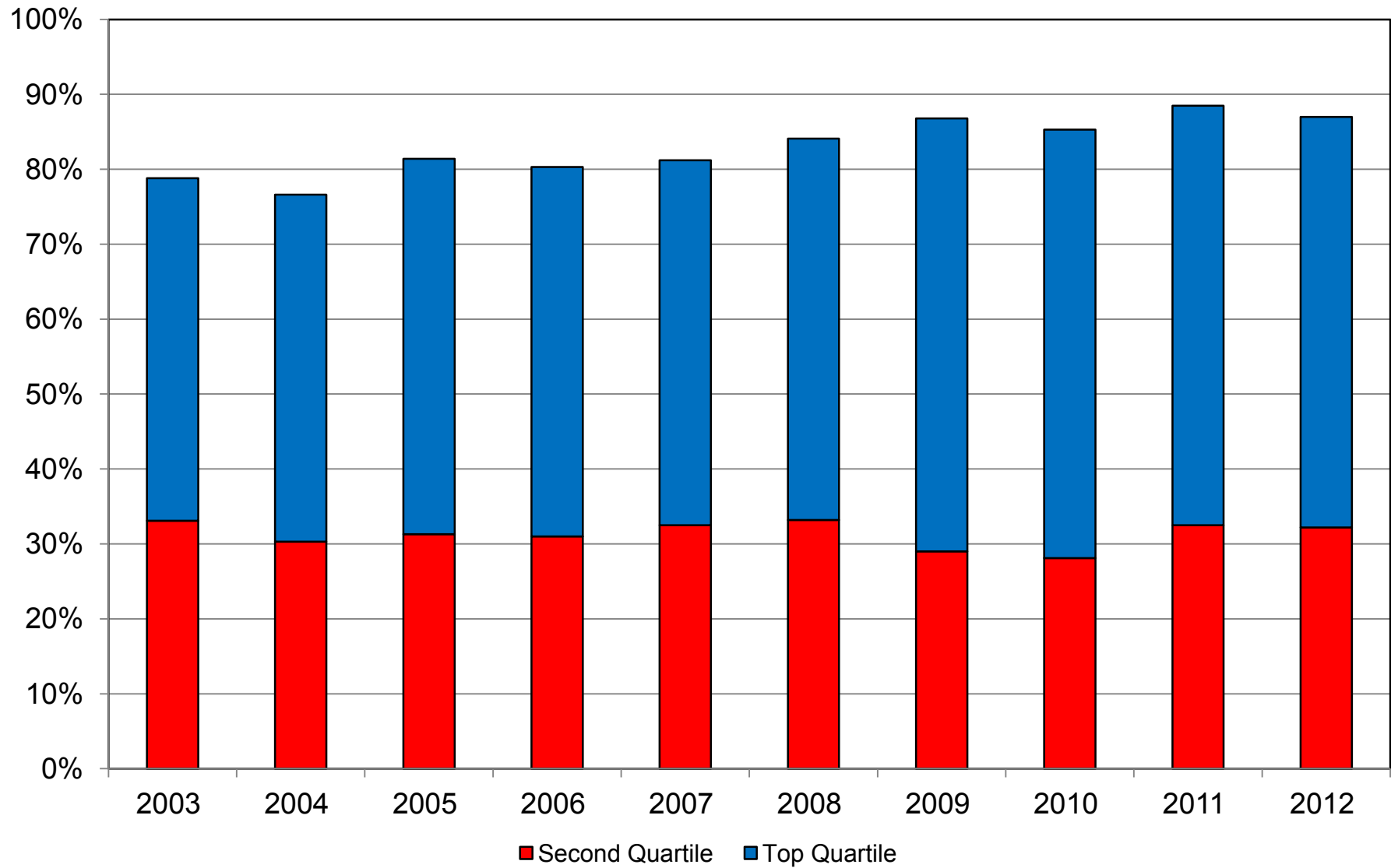

**University of Dayton - Fall Headcount
Registered Students as of Census Date**

Fall Term	Undergraduates						Graduate Students			Law Students			University Totals		
	Full-Time			Part-Time			Male	Female	Total	Male	Female	Total	Male	Female	Total
	Male	Female	Total	Male	Female	Total									
1993	3,085	2,804	5,889	391	282	673	1,623	2,136	3,759	280	200	480	5,379	5,422	10,801
1994	2,992	2,848	5,840	351	244	595	1,491	1,973	3,464	273	181	450	5,107	5,246	10,349
1995	2,913	2,927	5,840	369	234	603	1,297	1,692	2,989	282	192	474	4,861	5,045	9,906
1996	2,869	3,030	5,899	362	250	612	1,347	1,974	3,321	282	201	483	4,860	5,455	10,315
1997	2,938	3,161	6,099	329	237	566	1,252	1,800	3,052	291	189	480	4,810	5,387	10,197
1998	3,062	3,293	6,355	321	233	554	1,174	1,610	2,784	267	210	477	4,824	5,346	10,170
1999	3,075	3,383	6,458	331	232	563	1,138	1,576	2,714	254	191	445	4,798	5,382	10,180
2000	3,170	3,441	6,611	313	214	527	1,094	1,635	2,729	254	194	448	4,831	5,484	10,315
2001	3,195	3,422	6,617	312	227	539	1,054	1,620	2,674	252	171	423	4,813	5,440	10,253
2002	3,247	3,305	6,552	286	247	533	1,019	1,564	2,583	273	184	457	4,825	5,300	10,125
2003	3,288	3,294	6,582	276	245	521	1,073	1,630	2,703	271	204	475	4,908	5,373	10,281
2004	3,353	3,322	6,675	252	231	483	1,106	1,687	2,793	305	237	542	5,016	5,477	10,493
2005	3,476	3,437	6,913	280	233	513	1,060	1,613	2,673	256	212	468	5,072	5,495	10,567
2006	3,464	3,461	6,925	295	253	548	1,036	1,544	2,580	259	190	449	5,054	5,448	10,502
2007	3,439	3,406	6,845	310	279	589	990	1,546	2,536	240	185	425	4,979	5,416	10,395
2008	3,601	3,535	7,136	298	297	595	1,076	1,629	2,705	295	189	484	5,270	5,650	10,920
2009	3,514	3,386	6,900	257	249	506	1,210	1,789	2,999	290	213	503	5,271	5,637	10,908
2010	3,616	3,540	7,156	301	277	578	1,249	1,686	2,935	325	205	530	5,491	5,708	11,199
2011	3,693	3,617	7,310	287	264	551	1,249	1,460	2,709	285	208	493	5,514	5,549	11,063
2012	3,843	3,636	7,479	319	271	590	1,235	1,463	2,698	248	171	419	5,645	5,541	11,186

NOTES -

Prior to Fall 2007, Law Student total does not include part-time and non-matriculated students.

Beginning Fall 2007, Law School totals include all students enrolled in JD, and new programs in Law and Technology (LLM and MSL).

SOURCE - Registration Data

Fall Headcount Enrollment Full-Time Undergraduate Students

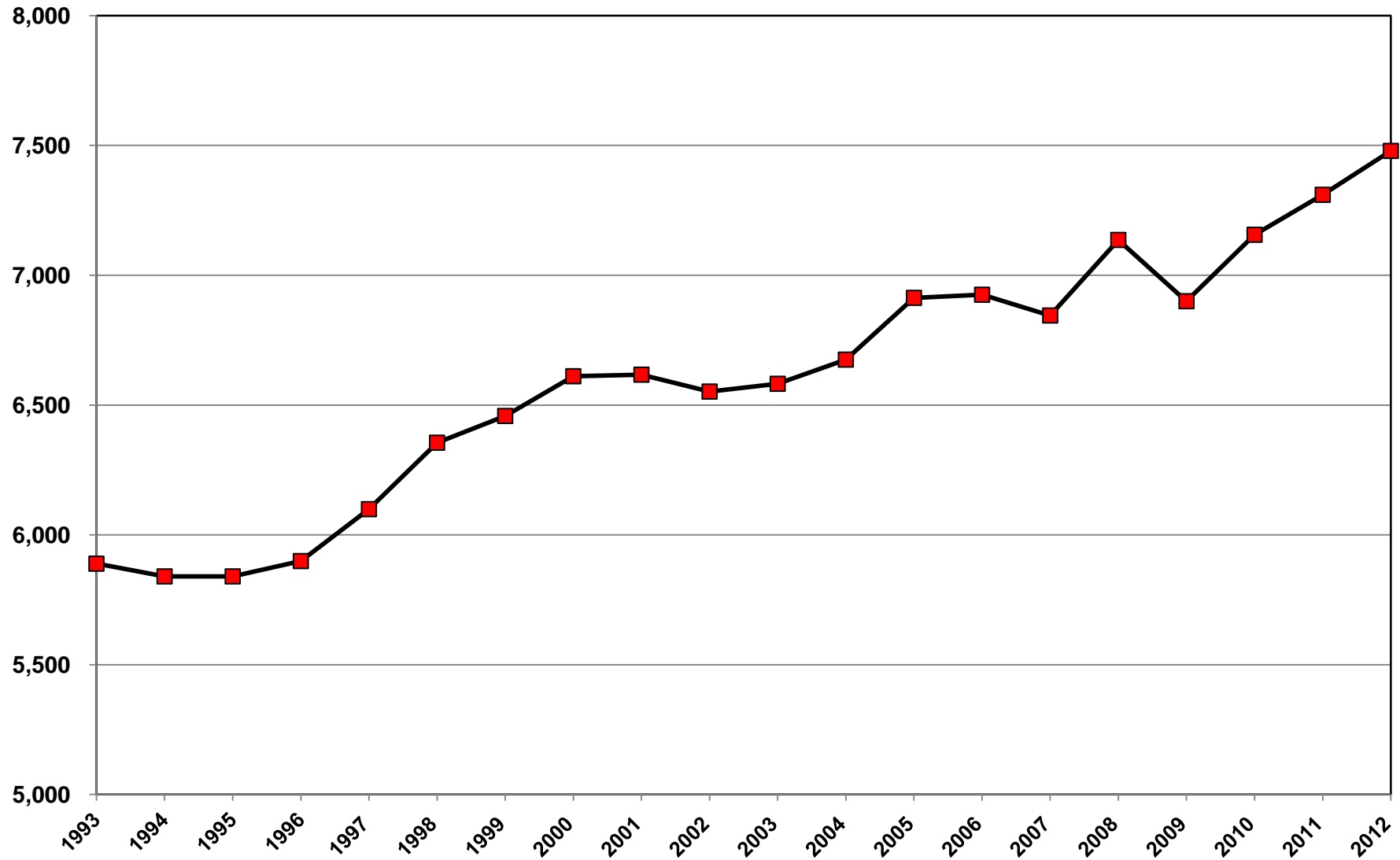

Fall Headcount Enrollment Part-Time Undergraduate Students

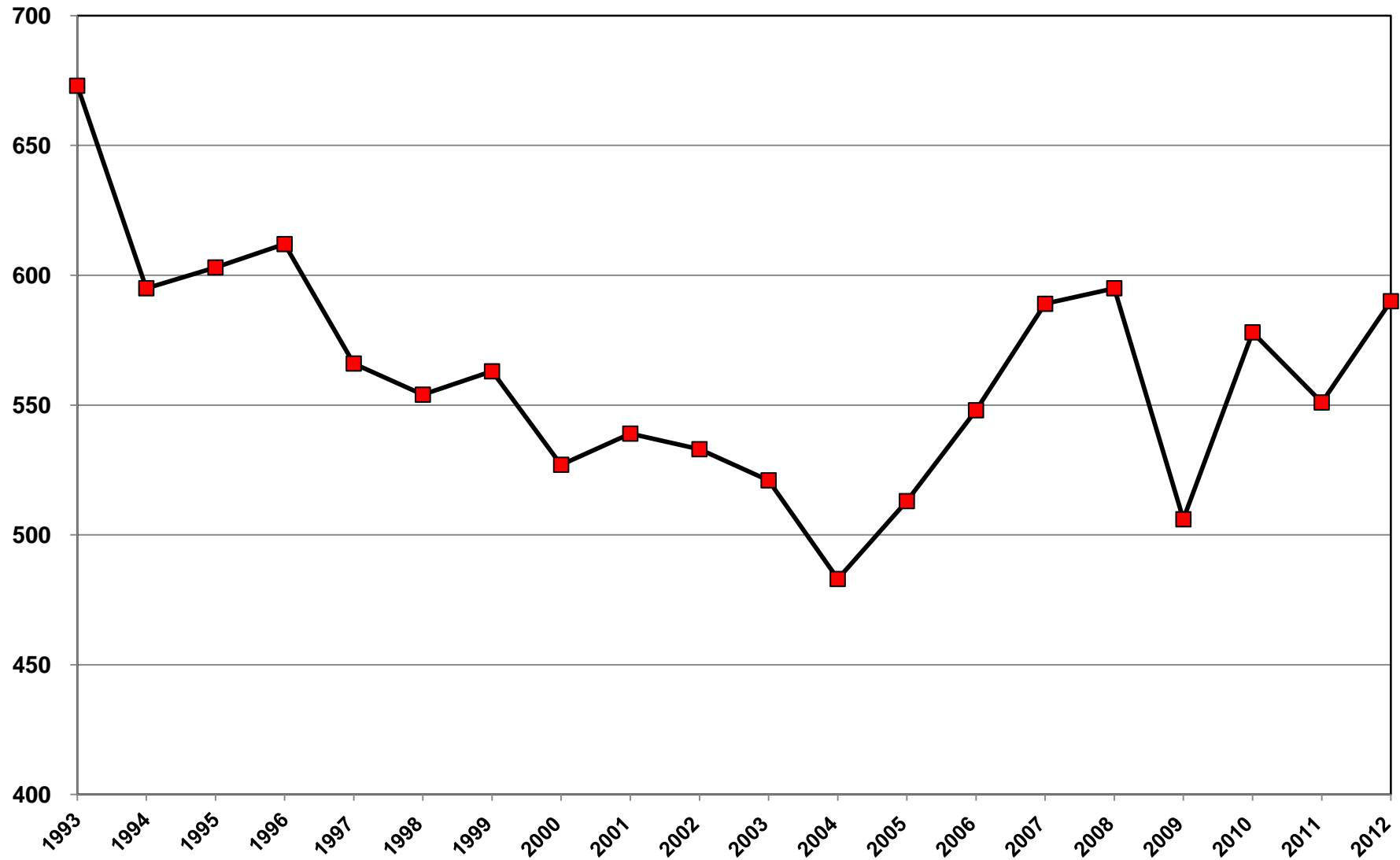

Fall Headcount Enrollment Graduate Students

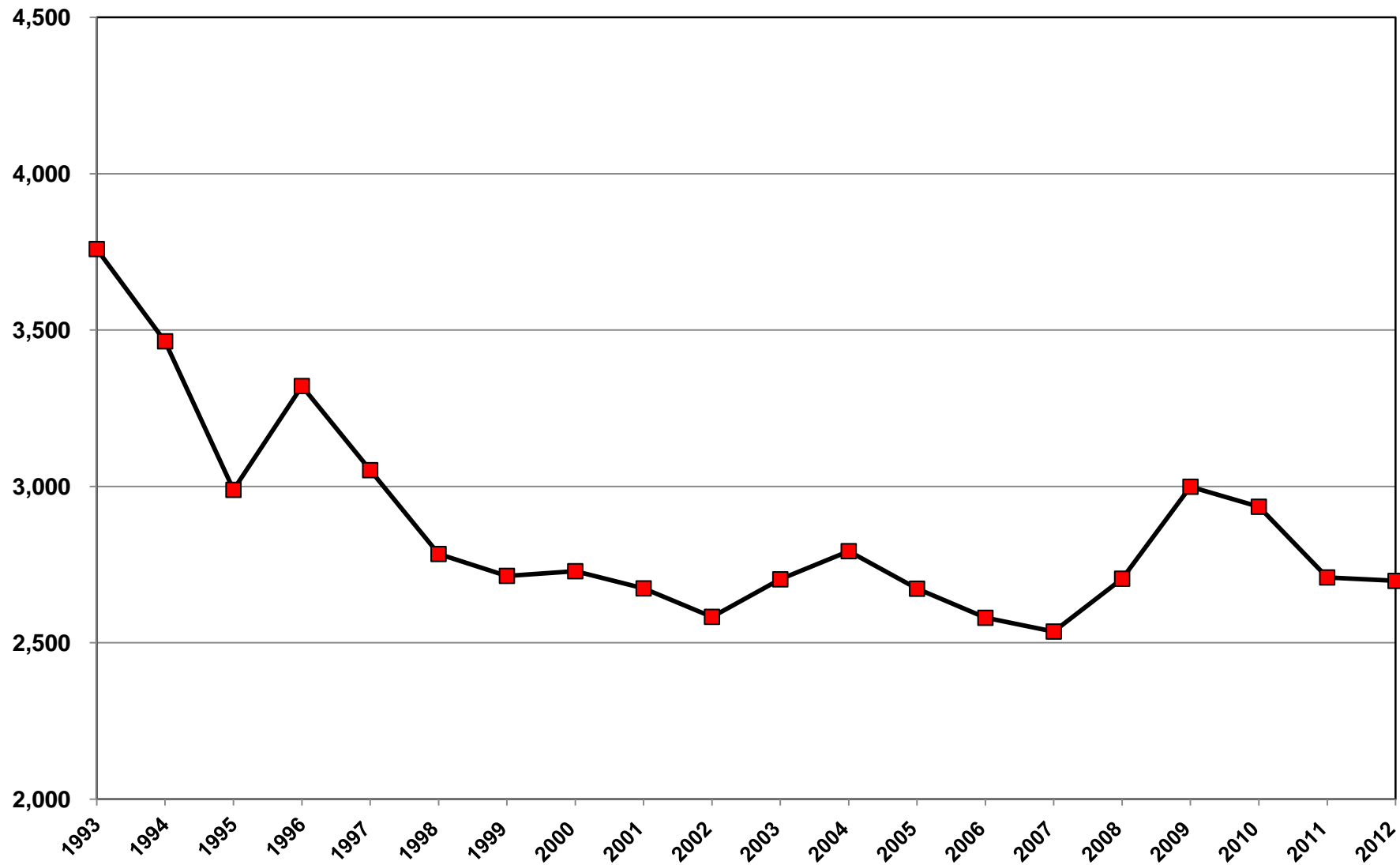

Fall Headcount Enrollment Law Students

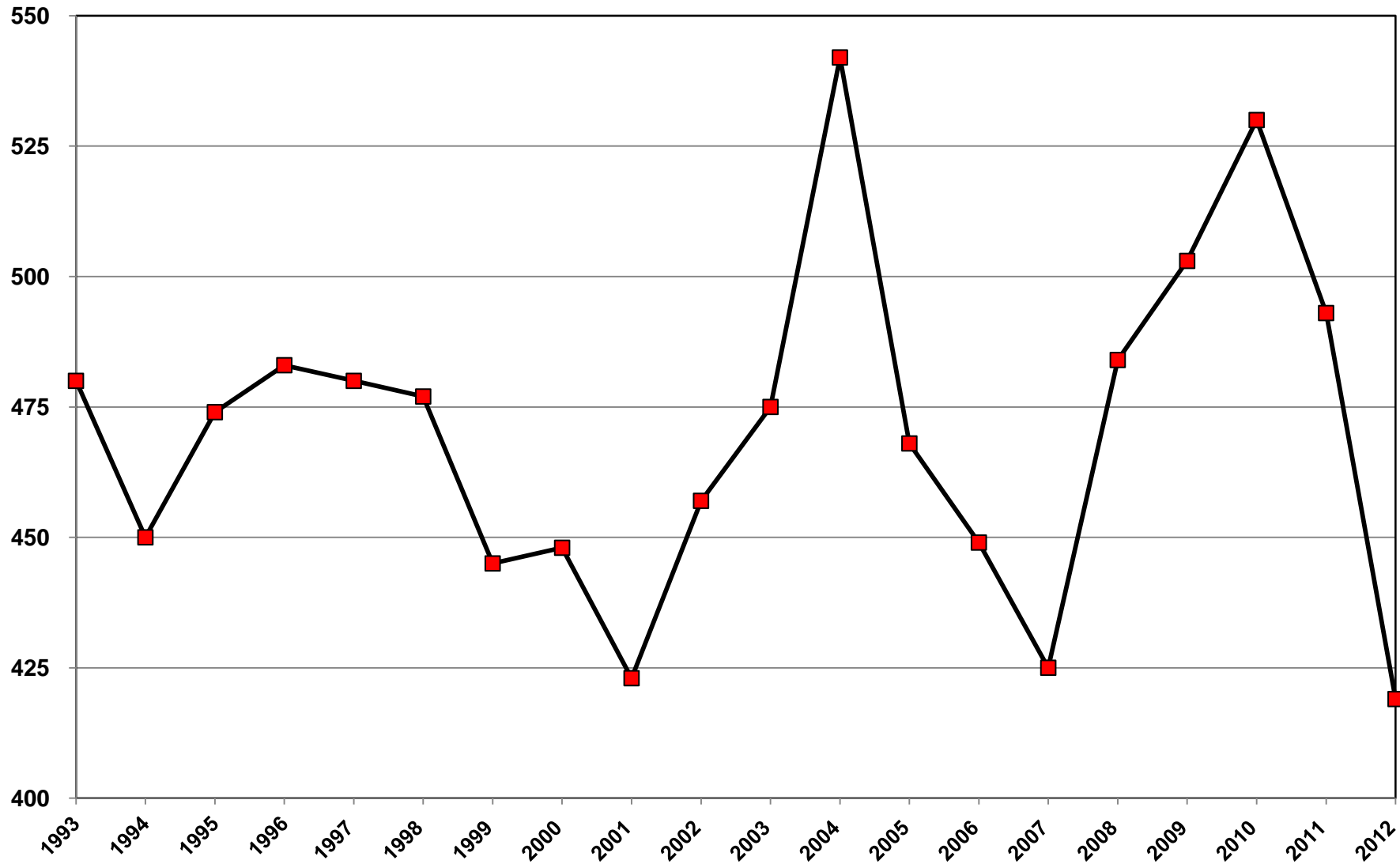

Residency of Full-Time Undergraduate Students

	Fall 03	Fall 04	Fall 05	Fall 06	Fall 07	Fall 08	Fall 09	Fall 10	Fall 11	Fall 12
Ohio -	65.2%	65.5%	64.2%	62.6%	62.7%	60.4%	58.8%	57.1%	54.3%	50.9%
Dayton & Vicinity	18.9%	18.8%	18.2%	17.4%						
Dayton & Springfield MSAs					14.9%	13.2%	11.6%	6.2%	13.7%	12.6%
Other Ohio	46.3%	46.7%	46.0%	45.2%	47.8%	47.2%	47.2%	51.0%	40.6%	38.3%
Illinois	7.8%	8.7%	9.3%	9.7%	10.4%	10.5%	11.4%	11.9%	12.4%	13.3%
Pennsylvania	3.1%	3.0%	3.3%	3.4%	3.3%	3.7%	4.1%	4.4%	4.8%	4.7%
Michigan	3.2%	2.7%	3.0%	3.0%	3.0%	3.4%	3.4%	3.5%	3.6%	3.5%
Indiana	4.1%	4.1%	4.4%	4.3%	4.0%	3.5%	3.2%	3.4%	3.5%	3.8%
Missouri	3.2%	3.5%	3.7%	3.7%	3.7%	3.6%	3.6%	3.4%	3.0%	2.7%
Kentucky	3.0%	2.3%	2.5%	2.6%	2.7%	3.0%	2.9%	2.8%	2.6%	2.5%
New York	1.8%	1.7%	2.1%	2.0%	2.0%	2.0%	1.9%	2.2%	2.3%	2.5%
Wisconsin	1.0%	1.0%	1.0%	0.9%	0.8%	0.8%	0.9%	0.9%	1.3%	1.4%
New Jersey	0.5%	0.5%	0.5%	0.6%	0.6%	0.7%	0.8%	0.9%	1.0%	0.9%
10 State Subtotal	92.9%	93.0%	94.0%	92.7%	93.2%	91.6%	91.0%	90.6%	88.8%	86.3%
International	0.6%	0.5%	0.4%	0.7%	0.9%	1.7%	2.1%	2.6%	3.7%	6.5%
Other States	6.5%	6.5%	5.6%	6.6%	5.9%	6.7%	6.9%	6.8%	7.6%	7.2%
Total FT Undergrad Enrollment	6,582	6,675	6,913	6,925	6,845	7,136	6,900	7,156	7,310	7,479

Beginning Fall 2007, students previously reported as living in either Dayton or the Dayton Vicinity will be reported in the category "Dayton & Springfield MSAs". In 2010, the US Census Bureau re-defined those An undetermined number of out-of-town students give Dayton as their permanent address.

Fall 2012 - Full-Time Undergraduate Enrollment by State of Permanent Residence

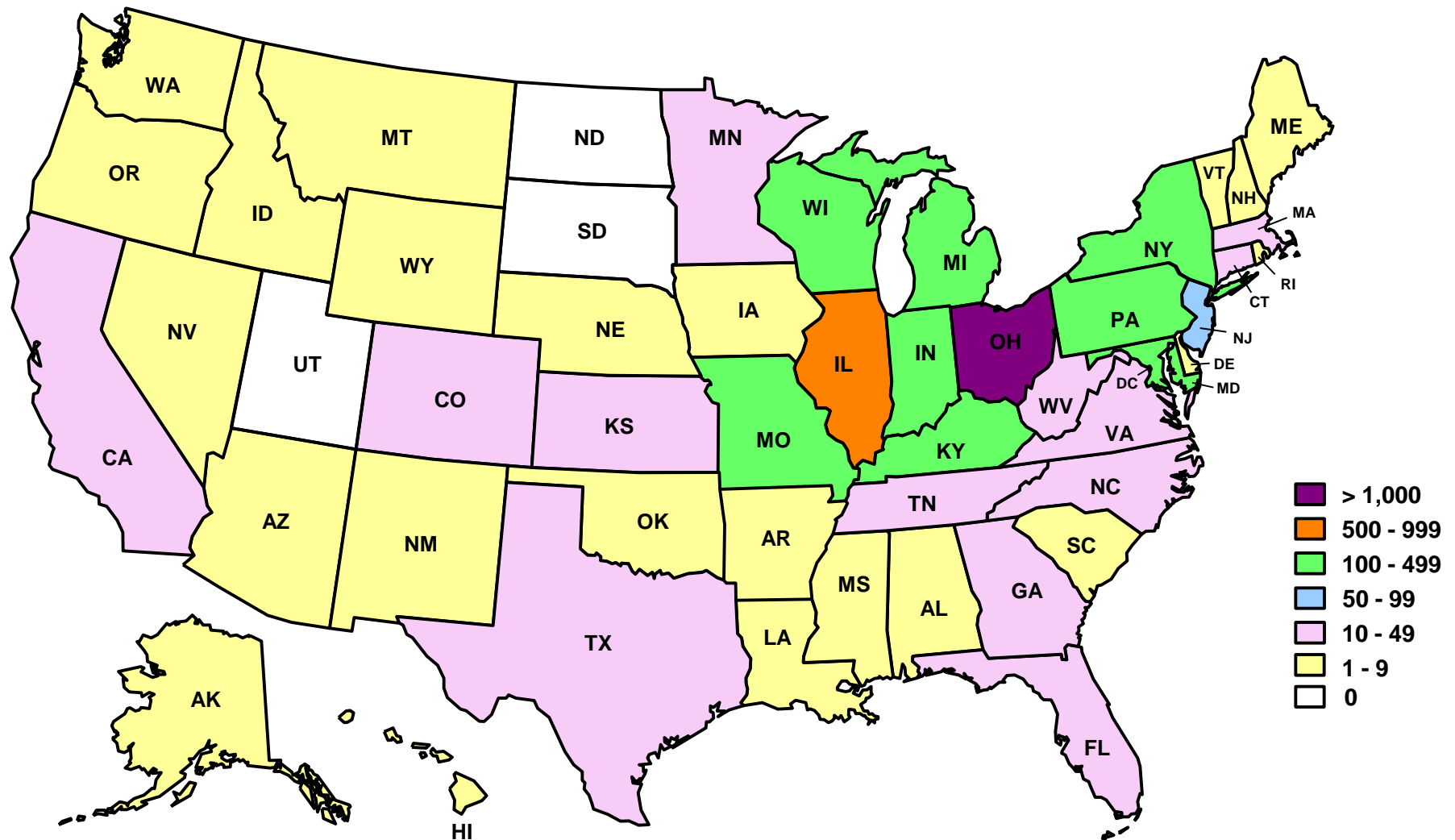

Additionally, there were 45 students from Puerto Rico, 1 from Guam, 488 with permanent residence outside the US and 17 in the Bangalore, India Program

Undergraduate Majors Declared by Gender - Fall 2012

The **Primary Degree Program/1st Major** total is an unduplicated headcount of all undergraduate students.
Students with more than one major or degree program are counted more than once in the 2nd Major and beyond columns

DIVISION/DEPARTMENT/MAJOR	Primary Degree Program/1st Major		Secondary Degree Program/2nd Major		3rd Major		4th Major		Total All Majors		
	Male	Female	Male	Female	Male	Female	Male	Female	Male	Female	Total
DIVISION OF FINE ARTS											
Department of Music											
Music	7	2		2					7	4	11
Music Composition	1								1		1
Music Education	15	17							15	17	32
Music Performance	8	8							8	8	16
Music Therapy	5	45							5	45	50
Department of Music Total	36	72		2					36	74	110
Theatre	1	5	1	1					2	6	8
Department of Visual Arts											
Art History	2	8							2	8	10
Fine Art w/Teacher Certification		7								7	7
Fine Arts	5	14		1					5	15	20
Graphic Design	3	12							3	12	15
Photography	4	10		1					4	11	15
Visual Arts	3	14		3					3	17	20
Visual Communication Design	18	70		1					18	71	89
Department of Visual Arts Total	35	135		6					35	141	176
DIVISION OF FINE ARTS TOTAL	72	212	1	9					73	221	294
DIVISION OF HUMANITIES											
American Studies	2	1	1	1					3	2	5
Communication	137	302	5	14		1			142	317	459
Economics - BA	11	3	4	4	1				16	7	23
English	24	70	4	17					28	87	115
General Studies	25	15							25	15	40
History	39	23	6	9					45	32	77
Department of Languages											
French		3		5						8	8
German		1	7	1					7	2	9
Italian			1						1		1
Languages	2	5		2					2	7	9
Spanish	4	8	7	38		1			11	47	58
Department of Languages Total	6	17	15	46		1			21	64	85
Philosophy	36	4	4	3					40	7	47
Religious Studies	8	8	4	3					12	11	23
Women's and Gender Studies		3	1	5		2			1	10	11
DIVISION OF HUMANITIES TOTAL	288	446	44	102	1	4			333	552	885

Undergraduate Majors Declared by Gender - Fall 2012

The **Primary Degree Program/1st Major** total is an unduplicated headcount of all undergraduate students.
Students with more than one major or degree program are counted more than once in the 2nd Major and beyond columns

DIVISION/DEPARTMENT/MAJOR	Primary Degree Program/1st Major		Secondary Degree Program/2nd Major		3rd Major		4th Major		Total All Majors		
	Male	Female	Male	Female	Male	Female	Male	Female	Male	Female	Total
DIVISION OF SCIENCES											
Department of Biology											
Biology	106	166	5	8					111	174	285
Environmental Biology	15	18							15	18	33
Department of Biology Total	121	184	5	8					126	192	318
Department of Chemistry											
Biochemistry	20	30	1	1					21	31	52
Chemistry	15	12	1	2		1			16	15	31
Medicinal/Pharmaceutical Chemistry	12	14							12	14	26
Department of Chemistry Total	47	56	2	3		1			49	60	109
Department of Computer Science											
Computer Information Systems	18	4	1						19	4	23
Computer Science	33	9	3						36	9	45
Department of Computer Science Total	51	13	4						55	13	68
Department of Geology											
Environmental Geology	3	3	1						4	3	7
Geology	10	4	2	1					12	5	17
Department of Geology Total	13	7	3	1					16	8	24
Mathematics											
Applied Mathematical Economics	12	4	2	1					14	5	19
Mathematics	32	11	5	11		1			37	23	60
Department of Mathematics Total	44	15	7	12		1			51	28	79
Physics											
Physical Science	2								2		2
Physics	14	7	2	1	1				17	8	25
Physics/Computer Science				1						1	1
Department of Physics Total	16	7	2	2	1				19	9	28
Pre-Dentistry	15	16							15	16	31
Pre-Medicine	138	186	1	7					139	193	332
DIVISION OF SCIENCES TOTAL	445	484	24	33	1	2			470	519	989
DIVISION OF SOCIAL SCIENCES											
International Studies	40	67	5	9		1			45	77	122
Department of Political Science											
Human Rights Studies	4	17	1	4					5	21	26
Political Science	82	56	7	17		2			89	75	164
Department of Political Science Total	86	73	8	21		2			94	96	190
Pre-Law	20	19							20	19	39
Psychology	75	297	9	30					84	327	411
Department of Sociology, Anthropology & Social Work											
Criminal Justice Studies	65	42	3	20					68	62	130
Sociology	12	25	3	7	1				16	32	48
Department of Sociology, Anthropology & Social Work Total	77	67	6	27	1				84	94	178
DIVISION OF SOCIAL SCIENCES TOTAL	298	523	28	87	1	3			327	613	940
Discover Arts	158	169							158	169	327
Discover Sciences	32	50							32	50	82
COLLEGE OF ARTS & SCIENCES TOTAL	1,293	1,884	97	231	3	9			1,393	2,124	3,517

Undergraduate Majors Declared by Gender - Fall 2012

The **Primary Degree Program/1st Major** total is an unduplicated headcount of all undergraduate students.
Students with more than one major or degree program are counted more than once in the 2nd Major and beyond columns

DIVISION/DEPARTMENT/MAJOR	Primary Degree Program/1st Major		Secondary Degree Program/2nd Major		3rd Major		4th Major		Total All Majors		
	Male	Female	Male	Female	Male	Female	Male	Female	Male	Female	Total
SCHOOL OF BUSINESS											
Accounting	158	104	28	12					186	116	302
Department of Economics & Finance											
Business Economics	42	17	31	6					73	23	96
Finance	221	86	82	32	1	2			304	120	424
Department of Economics & Finance Total	263	103	113	38	1	2			377	143	520
Department of Management & Marketing											
Entrepreneurship	99	49	17	15		1			116	65	181
International Business	37	35	9	17		1	1		47	53	100
Leadership	33	24	14	26	1				48	50	98
Marketing	168	191	47	51	1	1			216	243	459
Department of Management & Marketing Total	337	299	87	109	2	3	1		427	411	838
Department of MIS & Decision Sciences											
Management Information Systems	46	17	9	4	1				56	21	77
Operations Management	50	21	23	12		1			73	34	107
Department of MIS & Decision Sciences	96	38	32	16	1	1			129	55	184
Discover Business	226	114							226	114	340
SCHOOL OF BUSINESS TOTAL	1,080	658	260	175	4	6	1		1,345	839	2,184
SCHOOL OF EDUCATION & ALLIED PROFESSIONS											
Department of Health & Sport Science											
Dietetics	3	60		4					3	64	67
Exercise Physiology	16	38		1					16	39	55
Exercise Science & Fitness Management	28	50							28	50	78
Nutrition and Fitness	2	27		1					2	28	30
Physical Education											
Pre-Physical Therapy	50	130		1		1			50	132	182
Sport Management	69	21							69	21	90
Department of Health & Sport Science Total	168	326		7		1			168	334	502
Department of Teacher Education											
Adolescent to Young Adult Education	46	66	8	11					54	77	131
Art Education		2								2	2
Secondary Catholic Religious Education		2	3	4					3	6	9
Early Childhood Education	4	202							4	202	206
Early Childhood Leadership & Advocacy		12								12	12
Foreign Language Education		8								8	8
Intervention Specialist	8	97							8	97	105
Middle Childhood Education	15	79							15	79	94
Department of Teacher Education Total	73	468	11	15					84	483	567
Education Interdisciplinary	2								2		2
Discover Teacher Education	7	48							7	48	55
SCHOOL OF EDUCATION & ALLIED PROFESSIONS TOTAL	250	842	11	22		1			261	865	1,126

Undergraduate Majors Declared by Gender - Fall 2012

The **Primary Degree Program/1st Major** total is an unduplicated headcount of all undergraduate students.
Students with more than one major or degree program are counted more than once in the 2nd Major and beyond columns

DIVISION/DEPARTMENT/MAJOR	Primary Degree Program/1st Major		Secondary Degree Program/2nd Major		3rd Major		4th Major		Total All Majors		
	Male	Female	Male	Female	Male	Female	Male	Female	Male	Female	Total
SCHOOL OF ENGINEERING											
Chemical Engineering	196	113							196	113	309
Civil Engineering	158	45							158	45	203
Department of Electrical & Computer Engineering											
Computer Engineering	78	10	4	2					82	12	94
Electrical Engineering	133	29	6						139	29	168
Department of Electrical & Computer Engineering Total	211	39	10	2					221	41	262
Department of Engineering Technology											
Computer Engineering Technology	4								4		4
Electronic & Computer Engineering Technology	52	15	1						53	15	68
Global Manufacturing Systems Engineering Technology	14	5							14	5	19
Industrial Engineering Technology	39	11							39	11	50
Manufacturing Engineering Technology	5								5		5
Mechanical Engineering Technology	107	10							107	10	117
Discover Engineering Technology	20	2							20	2	22
Department of Engineering Technology Total	241	43	1						242	43	285
Mechanical Engineering	529	118	1						530	118	648
Discover Engineering	96	24							96	24	120
SCHOOL OF ENGINEERING TOTAL	1,431	382	12	2					1,443	384	1,827
UNDECLARED	97	127							97	127	224
CONSORTIUM	11	14							11	14	25
UNIVERSITY TOTAL	4,162	3,907	380	430	7	16	1		4,550	4,353	8,903
	8,069		810		23		1		8,903		

History of All Undergraduate Majors Declared

The total "Majors Declared" is NOT an unduplicated headcount. Students with more than one major are counted with each declared major.

DIVISION/DEPARTMENT/MAJOR	FALL TERMS									
	2003	2004	2005	2006	2007	2008	2009	2010	2011	2012
DIVISION OF FINE ARTS										
Department of Music										
Music	18	27	28	27	19	19	13	15	13	11
Music Composition	2	4	3		1	1	2	4	4	1
Music Education	32	34	37	31	34	32	33	35	33	32
Music Performance	11	11	8	19	12	7	14	13	14	16
Music Therapy	32	32	34	30	36	29	37	41	50	50
Department of Music Total	95	108	110	107	102	88	99	108	114	110
Theatre	12	12	15	19	17	15	17	7	11	8
Department of Visual Arts										
Art History	9	14	15	16	12	10	11	11	11	10
Fine Art w/Teacher Certification	23	28	25	22	23	20	12	16	11	7
Fine Arts	5	5	6	9	11	8	13	21	18	20
Graphic Design										15
Photography	33	33	30	24	32	37	31	30	20	15
Visual Arts	10	21	20	22	18	20	15	13	15	21
Visual Communication Design	155	126	120	119	116	137	135	136	132	89
Department of Visual Arts Total	235	227	216	212	212	232	217	227	207	177
DIVISION OF FINE ARTS TOTAL	342	347	341	338	331	335	333	342	332	295

All undergraduate students (full and part time) are included.

History of All Undergraduate Majors Declared

The total "Majors Declared" is NOT an unduplicated headcount. Students with more than one major are counted with each declared major.

DIVISION/DEPARTMENT/MAJOR	FALL TERMS									
	2003	2004	2005	2006	2007	2008	2009	2010	2011	2012
DIVISION OF HUMANITIES										
American Studies	14	8	8	10	9	5	1	3	3	5
Communication	584	592	583	596	582	575	475	451	473	459
Economics - BA	15	22	23	31	25	31	29	27	30	23
English	122	111	121	130	140	133	121	138	127	115
General Studies	52	49	52	58	70	66	61	50	54	40
History	98	100	103	94	99	96	98	93	91	77
Department of Languages										
French	7	12	19	16	10	10	9	9	11	8
German	9	7	6	7	5	6	3	9	7	9
Italian										1
Languages	10	6	3	3	3	3	6	11	9	9
Spanish	58	43	60	88	86	83	76	63	62	58
Department of Languages Total	84	68	88	114	104	102	94	92	89	85
Philosophy	51	59	53	56	35	45	41	51	52	47
Religious Studies	41	55	69	71	64	49	44	35	28	23
Women's and Gender Studies			7	14	8	7	6	12	6	11
DIVISION OF HUMANITIES TOTAL	1,061	1,064	1,107	1,174	1,136	1,109	970	952	953	885

All undergraduate students (full and part time) are included.

History of All Undergraduate Majors Declared

The total "Majors Declared" is NOT an unduplicated headcount. Students with more than one major are counted with each declared major.

DIVISION/DEPARTMENT/MAJOR	FALL TERMS									
	2003	2004	2005	2006	2007	2008	2009	2010	2011	2012
DIVISION OF SCIENCES										
Department of Biology										
Biology	182	176	191	182	207	228	230	245	230	285
Environmental Biology	19	17	13	12	13	17	21	24	24	33
Department of Biology Total	201	193	204	194	220	245	251	269	254	318
Department of Chemistry										
Biochemistry	31	27	25	26	29	31	42	35	48	52
Chemistry	22	25	23	33	28	29	40	41	32	31
Medicinal/Pharmaceutical Chemistry									7	26
Department of Chemistry Total	53	52	48	59	57	60	82	76	87	109
Department of Computer Science										
Computer Information Systems	48	38	37	39	32	32	29	19	19	23
Computer Science	102	78	64	51	59	69	55	46	41	45
Department of Computer Science Total	150	116	101	90	91	101	84	65	60	68
Department of Geology										
Environmental Geology	13	15	13	10	7	10	9	9	5	7
Geology	8	17	17	20	19	15	10	10	14	17
Department of Geology Total	21	32	30	30	26	25	19	19	19	24
Mathematics										
Applied Mathematical Economics	8	6	4	8	7	6	2	5	9	19
Mathematics	46	50	46	43	40	56	61	65	65	60
Department of Mathematics Total	54	56	50	51	47	62	63	70	74	79
Physics										
Physical Science									2	2
Physics	18	21	19	20	19	22	18	18	21	25
Physics/Computer Science	3	2	1	0	1	1	2	4	3	1
Department of Physics Total	21	23	20	20	20	23	20	22	26	28
Pre-Dentistry	20	25	29	30	31	28	32	31	32	31
Pre-Medicine	170	184	221	206	241	261	272	312	359	332
DIVISION OF SCIENCES TOTAL	690	681	703	680	733	805	823	864	911	989

All undergraduate students (full and part time) are included.

History of All Undergraduate Majors Declared

The total "Majors Declared" is NOT an unduplicated headcount. Students with more than one major are counted with each declared major.

DIVISION/DEPARTMENT/MAJOR	FALL TERMS									
	2003	2004	2005	2006	2007	2008	2009	2010	2011	2012
DIVISION OF SOCIAL SCIENCES										
International Studies	63	78	88	101	87	115	112	107	126	122
Department of Political Science										
Human Rights Studies						12	38	41	42	26
Political Science	205	204	217	208	176	180	165	177	173	164
Department of Political Science Total	205	204	217	208	176	192	203	218	215	190
Pre-Law	75	73	80	59	59	45	39	51	38	39
Psychology	328	331	358	379	353	349	326	363	420	411
Department of Sociology, Anthropology & Social Work										
Criminal Justice Studies	145	145	150	155	146	123	108	111	134	130
Sociology	80	87	78	84	64	61	62	69	58	49
Department of Sociology, Anthropology & Social Work Total	225	232	228	239	210	184	170	180	192	179
DIVISION OF SOCIAL SCIENCES TOTAL	896	918	971	986	885	885	850	919	991	941
Arts & Sciences Interdisciplinary						1	1			
Discover Arts	463	524	526	488	410	384	331	345	326	327
Discover Sciences	118	94	94	117	87	88	89	70	55	82
COLLEGE OF ARTS & SCIENCES TOTAL	3,570	3,628	3,742	3,783	3,582	3,607	3,397	3,492	3,568	3,519

All undergraduate students (full and part time) are included.

History of All Undergraduate Majors Declared

The total "Majors Declared" is NOT an unduplicated headcount. Students with more than one major are counted with each declared major.

DIVISION/DEPARTMENT/MAJOR	FALL TERMS									
	2003	2004	2005	2006	2007	2008	2009	2010	2011	2012
SCHOOL OF BUSINESS										
Department of Accounting										
Accounting	264	278	319	326	330	291	280	294	285	302
Accounting/MBA Dual Degree ¹	35	22	23	17	22	62	55			
Department of Accounting Total	299	300	342	343	352	353	335	294	285	302
Department of Economics & Finance										
Business Economics	51	44	54	48	45	41	51	51	74	96
Finance	308	291	313	366	394	381	333	316	371	424
Department of Economics & Finance Total	359	335	367	414	439	422	384	367	445	520
Department of Management & Marketing										
Entrepreneurship	92	98	111	128	131	163	180	198	181	181
International Business	73	70	78	86	72	79	68	73	83	100
Leadership/Management	103	126	137	117	112	99	74	85	90	98
Marketing	375	355	370	371	399	419	378	408	414	459
Department of Management & Marketing Total	643	649	696	702	714	760	700	764	768	838
Department of MIS & Decision Sciences										
Management Information Systems	140	88	62	48	37	47	52	66	70	77
Operations Management	52	60	48	49	39	57	81	87	106	107
Department of MIS & Decision Sciences	192	148	110	97	76	104	133	153	176	184
Discover Business	365	356	343	289	314	334	370	365	353	340
SCHOOL OF BUSINESS TOTAL	1,858	1,788	1,858	1,845	1,895	1,973	1,922	1,943	2,027	2,184

¹ As a result of the Banner Student System implementation, all Accounting/MBA students counted at the Graduate Student level beginning Fall 2010

History of All Undergraduate Majors Declared

The total "Majors Declared" is NOT an unduplicated headcount. Students with more than one major are counted with each declared major.

DIVISION/DEPARTMENT/MAJOR	FALL TERMS									
	2003	2004	2005	2006	2007	2008	2009	2010	2011	2012
SCHOOL OF EDUCATION & ALLIED PROFESSIONS										
Department of Health & Sport Science										
Dietetics	17	20	35	43	69	77	76	71	54	67
Exercise Physiology						31	29	29	46	55
Exercise Science & Fitness Management	38	46	53	50	62	54	56	75	90	78
Nutrition and Fitness	12	9	7	19	26	30	25	38	37	30
Physical Education	33	26	27	23	21	22	13	5	1	0
Pre-Physical Therapy	54	54	84	91	132	166	188	209	188	182
Sport Management	90	115	135	145	118	112	98	105	97	90
Department of Health & Sport Science Total	244	270	341	371	428	492	485	532	513	502
Department of Teacher Education										
Adolescent to Young Adult Education	147	151	158	148	143	137	138	141	151	133
Art Education	7	4	5	4	5	3	4	2	1	2
Secondary Catholic Religious Education		2	6	11	9	8	10	10	14	9
Early Childhood Education	224	238	222	205	197	197	190	208	220	206
Early Childhood Leadership & Advocacy							6	16	12	12
Foreign Language Education	1	6	16	18	25	22	14	14	11	8
Intervention Specialist	62	77	93	85	87	86	87	96	113	105
Middle Childhood Education/Multi-Age Education	122	149	153	149	135	135	134	151	130	94
Department of Teacher Education Total	563	627	653	620	601	588	583	638	652	569
Education Interdisciplinary							6			2
Discover Teacher Education	75	45	54	34	36	58	38	50	34	55
SCHOOL OF EDUCATION & ALLIED PROFESSIONS TOTAL	882	942	1,048	1,025	1,065	1,138	1,112	1,220	1,199	1,128

All undergraduate students (full and part time) are included.

History of All Undergraduate Majors Declared

The total "Majors Declared" is NOT an unduplicated headcount. Students with more than one major are counted with each declared major.

DIVISION/DEPARTMENT/MAJOR	FALL TERMS									
	2003	2004	2005	2006	2007	2008	2009	2010	2011	2012
SCHOOL OF ENGINEERING										
Chemical Engineering	159	170	186	193	224	250	283	284	289	309
Civil Engineering	173	174	173	182	190	189	193	194	179	203
Department of Electrical & Computer Engineering										
Computer Engineering	98	78	83	69	72	70	71	75	78	94
Electrical Engineering	116	90	83	64	84	105	121	129	134	168
Department of Electrical & Computer Engineering Total	214	168	166	133	156	175	192	204	212	262
Department of Engineering Technology										
Computer Engineering Technology	35	38	40	35	28	26	24	20	10	4
Electronic & Computer Engineering Technology							11	16	48	68
Electronic Engineering Technology	47	42	50	48	41	50	23	34	5	
Global Manufacturing Systems Engineering Technology										19
Industrial Engineering Technology	69	47	53	66	61	63	65	55	52	50
Manufacturing Engineering Technology	21	17	30	33	29	35	22	24	16	5
Mechanical Engineering Technology	111	105	98	96	101	99	91	92	115	117
Discover Engineering Technology	15	23	21	21	15	24	19	27	21	22
Department of Engineering Technology Total	298	272	292	299	275	297	255	268	267	285
Mechanical Engineering	286	323	340	385	397	437	459	493	546	648
Discover Engineering	88	104	106	94	91	104	100	122	122	120
SCHOOL OF ENGINEERING TOTAL	1,218	1,211	1,263	1,286	1,333	1,452	1,482	1,565	1,615	1,827
UNDERGRADUATE UNDUPLICATED HEADCOUNT ENROLLMENT										
Students with Only 1 Major	6,443	6,487	6,663	6,547	6,458	6,670	6,469	6,698	6,846	7,010
Students with 2 Majors	505	502	578	658	674	739	699	731	745	787
Students with 3 Majors	20	20	25	21	19	11	14	19	23	22
Students with 4 Majors	0	0	4	3	3	0	1	1	1	1
Non-Degree Students	135	149	156	244	280	311	223	285	246	249
TOTAL UNDERGRADUATE ENROLLMENT	7,103	7,158	7,426	7,473	7,434	7,731	7,406	7,734	7,861	8,069

All undergraduate students (full and part time) are included.

FALL 2012 - UNDERGRADUATE STUDENTS WITH ONLY ONE MAJOR

FIRST MAJOR	Count
DIVISION OF FINE ARTS	
Department of Music	
Music	8
Music Composition	1
Music Education	32
Music Performance	13
Music Therapy	47
Department of Music Total	101
Theatre	4
Department of Visual Arts	
Art History	9
Fine Arts	19
Graphic Design	15
Photography	14
Visual Arts	13
Visual Arts Education	7
Visual Communication Design	88
Department of Visual Arts Total	165
DIVISION OF FINE ARTS TOTAL	270
DIVISION OF HUMANITIES	
American Studies	3
Communication	420
Economics - BA	13
English	65
General Studies	40
History	51
Department of Languages	
French	2
Languages	5
Spanish	2
Department of Languages Total	9
Philosophy	37
Religious Studies	12
Women's and Gender Studies	2
DIVISION OF HUMANITIES TOTAL	652

FALL 2012 - UNDERGRADUATE STUDENTS WITH ONLY ONE MAJOR

FIRST MAJOR	Count
DIVISION OF SCIENCES	
Department of Biology	
Biology	261
Environmental Biology	31
Department of Biology Total	292
Department of Chemistry	
Biochemistry	43
Chemistry	25
Medicinal/Pharmaceutical Chemistry	26
Department of Chemistry Total	94
Department of Computer Science	
Computer Information Systems	22
Computer Science	40
Department of Computer Science Total	62
Department of Geology	
Environmental Geology	6
Geology	14
Department of Geology Total	20
Mathematics	
Applied Mathematical Economics	16
Mathematics	36
Department of Mathematics Total	52
Physics	
Physics	17
Physical Science	1
Department of Physics Total	18
Pre-Dentistry	30
Pre-Medicine	307
DIVISION OF SCIENCES TOTAL	875
DIVISION OF SOCIAL SCIENCES	
International Studies	79
Department of Political Science	
Human Rights Studies	11
Political Sciences	113
Department of Political Science Total	124
Pre-Law	36
Psychology	326
Department of Sociology, Anthropology & Social Work	
Criminal Justice Studies	95
Sociology	33
Department of Sociology, Anthropology & Social Work Total	128
DIVISION OF SOCIAL SCIENCES TOTAL	693
Arts & Sciences Interdisciplinary	0
Discover Arts	327
Discover Sciences	82
COLLEGE OF ARTS & SCIENCES TOTAL	2,899

FALL 2012 - UNDERGRADUATE STUDENTS WITH ONLY ONE MAJOR

FIRST MAJOR	Count
SCHOOL OF BUSINESS	
Accounting	195
Department of Economics & Finance	
Business Economics	37
Finance	192
Department of Economics & Finance Total	229
Department of Management & Marketing	
Entrepreneurship	66
International Business	46
Leadership	41
Marketing	278
Department of Management & Marketing Total	431
Department of MIS & Decision Sciences	
Management Information Systems	54
Operations Management	45
Department of MIS & Decision Sciences	99
Discover Business	339
SCHOOL OF BUSINESS TOTAL	1,293
SCHOOL OF EDUCATION & ALLIED PROFESSIONS	
Department of Health & Sport Science	
Dietetics	62
Exercise Physiology	51
Exercise Science & Fitness Management	76
Nutrition and Fitness	28
Pre-Physical Therapy	178
Sport Management	90
Department of Health & Sport Science Total	485
Department of Teacher Education	
Adolescent to Young Adult Education	75
Art Education	2
Secondary Catholic Rel Ed	1
Early Childhood Education	203
Early Childhood Leadership and Advocacy	12
Foreign Language Education	2
Intervention Specialist	104
Middle Childhood Education	91
Department of Teacher Education Total	490
Education & Allied Studies	2
Discover Teacher Education	54
SCHOOL OF EDUCATION & ALLIED PROFESSIONS TOTAL	1,031

FALL 2012 - UNDERGRADUATE STUDENTS WITH ONLY ONE MAJOR

FIRST MAJOR	Count
SCHOOL OF ENGINEERING	
Chemical Engineering	305
Civil Engineering	202
Department of Electrical & Computer Engineering	
Computer Engineering	82
Electrical Engineering	155
Department of Electrical & Computer Engineering Total	237
Department of Engineering Technology	
Computer Engineering Technology	4
Electronic & Computer Engineering Technology	67
Global Manufacturing Engineering Technology	19
Industrial Engineering Technology	50
Manufacturing Engineering Technology	5
Mechanical Engineering Technology	117
Discover Engineering Technology	22
Department of Engineering Technology Total	284
Mechanical Engineering	639
Discover Engineering	120
SCHOOL OF ENGINEERING TOTAL	1,787
NON-DEGREE STUDENTS	249
UNIVERSITY TOTAL	7,259

FALL 2012 - UNDERGRADUATE STUDENTS WITH TWO MAJORS

Primary Department/Major		2nd Major	Count
Music			
	Music	Communication	1
	Music Performance	Italian	1
	Music Performance	Mathematics	2
	Music Therapy	Spanish	1
	Music Therapy	Psychology	2
Total Students with Primary Dept/Major = Music with 2 majors			7
Theater			
	Theater	Communication	1
	Theater	English	1
Total Students with Primary Dept/Major = Theater with 2 majors			2
Visual Arts			
	Fine Arts	English	2
	Photography	Psychology	1
	Visual Arts	Biology	1
Total Students with Primary Dept/Major = Visual Arts with 2 majors			4
TOTAL STUDENTS WITH Primary Major IN FINE ARTS			13
Communication			
	Communication	American Studies	1
	Communication	English	1
	Communication	Geology	1
	Communication	Human Rights Studies	1
	Communication	Marketing	1
	Communication	Photography	1
	Communication	Political Science	2
	Communication	Psychology	3
	Communication	Spanish	4
	Communication	Theater	1
	Communication	Visual Arts	1
	Communication	Women's and Gender Studies	2
Total Students with Primary Dept/Major = Communication with 2 majors			19
Economics (BA)			
	Economics - BA	German	1
Total Students with Primary Dept/Major = Economics (BA) with 2 majors			1

FALL 2012 - UNDERGRADUATE STUDENTS WITH TWO MAJORS

Primary Department/Major		2nd Major	Count
English			
	English	Adolescent to Young Adult Education	8
	English	American Studies	1
	English	Biology	1
	English	Communication	5
	English	Human Rights Studies	1
	English	Philosophy	1
	English	Political Science	1
	English	Psychology	3
	English	Sociology	2
	English	Spanish	3
	English	Visual Communication Design	1
	English	Women's and Gender Studies	1
Total Students with Primary Dept/Major = English with 2 majors			28
History			
	History	Adolescent to Young Adult Education	3
	History	Communication	1
	History	Criminal Justice Studies	1
	History	Economics - BA	1
	History	English	1
	History	International Studies	2
	History	Political Science	1
	History	Theater	1
Total Students with Primary Dept/Major = History with 2 majors			11
Languages			
	French	Communication	1
	Languages	Communication	1
	Spanish	Communication	2
	Spanish	English	1
	Spanish	International Studies	3
	Spanish	Philosophy	2
	Spanish	Psychology	1
	Spanish	Visual Arts	1
Total Students with Primary Dept/Major = Languages with 2 majors			12
Philosophy			
	Philosophy	Economics - BA	1
	Philosophy	Psychology	1
	Philosophy	Sociology	1
Total Students with Primary Dept/Major = Philosophy with 2 majors			3
Religious Studies			
	Religious Studies	Human Rights Studies	1
	Religious Studies	International Studies	1
	Religious Studies	Secondary Catholic Religious Education	2
Total Students with Primary Dept/Major = Religious Studies with 2 majors			4
Women's & Gender Studies			
	Women's & Gender Studies	Political Science	1
Total Students with Primary Dept/Major = Women's & Gender Studies with 2 majors			1
TOTAL STUDENTS WITH Primary Major IN HUMANITIES			79

FALL 2012 - UNDERGRADUATE STUDENTS WITH TWO MAJORS

Primary Department/Major		2nd Major	Count
Biology			
	Biology	Adolescent to Young Adult Education	1
	Biology	Dietetics	1
	Biology	Philosophy	2
	Biology	Psychology	5
	Biology	Spanish	2
	Environmental Biology	Biology	1
	Environmental Biology	International Studies	1
Total Students with Primary Dept/Major = Biology with 2 majors			13
Chemistry			
	Biochemistry	Biology	3
	Biochemistry	Mathematics	1
	Biochemistry	Pre-Medicine	2
	Biochemistry	Spanish	1
	Chemistry	Physics	1
	Chemistry	Political Science	1
Total Students with Primary Dept/Major = Chemistry with 2 majors			9
Computer Science			
	Computer Science	Mathematics	1
	Computer Science	Computer Information Systems	1
Total Students with Primary Dept/Major = Computer Science with 2 majors			2
Mathematics			
	Mathematics	Adolescent to Young Adult Education	2
	Mathematics	Biology	1
	Mathematics	Computer Science	2
	Mathematics	Criminal Justice Studies	1
	Mathematics	Electrical Engineering	1
Total Students with Primary Dept/Major = Mathematics with 2 majors			7
Physics			
	Physics	Geology	1
	Physics	German	1
	Physics	Religious Studies	1
	Physics Science	Economics - BA	1
Total Students with Primary Dept/Major = Physics with 2 majors			4
Pre-Medicine/Pre-Dentistry			
	Pre-Dentistry	Psychology	1
	Pre-Medicine	Chemistry	3
	Pre-Medicine	Psychology	8
	Pre-Medicine	English	1
	Pre-Medicine	German	2
	Pre-Medicine	Spanish	3
Total Students with Primary Dept/Major = Pre-Medicine with 2 majors			18
TOTAL STUDENTS WITH Primary Major IN SCIENCES			53

FALL 2012 - UNDERGRADUATE STUDENTS WITH TWO MAJORS

Primary Department/Major		2nd Major	Count
International Studies			
	International Studies	Communication	1
	International Studies	Economics - BA	1
	International Studies	Finance	1
	International Studies	French	3
	International Studies	German	1
	International Studies	Music	1
	International Studies	Political Science	8
	International Studies	Psychology	1
	International Studies	Religious Studies	1
	International Studies	Spanish	8
Total Students with Primary Dept/Major = International Studies with 2 majors			26
Political Science			
	Human Rights Studies	International Studies	2
	Human Rights Studies	Political Science	3
	Human Rights Studies	Psychology	2
	Human Rights Studies	Spanish	2
	Political Science	Accounting	1
	Political Science	Adolescent to Young Adult Education	1
	Political Science	Communication	2
	Political Science	Criminal Justice Studies	6
	Political Science	Economics - BA	2
	Political Science	Exercise Physiology	1
	Political Science	History	5
	Political Science	Human Rights Studies	1
	Political Science	International Studies	4
	Political Science	Philosophy	1
	Political Science	Spanish	1
Total Students with Primary Dept/Major = Political Science with 2 majors			34
Pre-Law			
	Pre-Law	Psychology	1
	Pre-Law	Spanish	1
Total Students with Primary Dept/Major = Pre-Law with 2 majors			2

FALL 2012 - UNDERGRADUATE STUDENTS WITH TWO MAJORS

Primary Department/Major		2nd Major	Count
Psychology			
	Psychology	Adolescent to Young Adult Education	1
	Psychology	Applied Mathematical Economics	1
	Psychology	Biology	2
	Psychology	Communication	3
	Psychology	Criminal Justice Studies	12
	Psychology	English	1
	Psychology	French	1
	Psychology	History	1
	Psychology	Languages	1
	Psychology	Marketing	1
	Psychology	Music	1
	Psychology	Political Science	1
	Psychology	Pre-Medicine	4
	Psychology	Psychology	1
	Psychology	Religious Studies	2
	Psychology	Secondary Catholic Religious Education	1
	Psychology	Sociology	2
	Psychology	Spanish	4
	Psychology	Visual Arts	1
	Psychology	Women's and Gender Studies	2
Total Students with Primary Dept/Major = Psychology with 2 majors			43
Sociology, Anthropology & Social Work			
	Criminal Justice Studies	Languages	1
	Criminal Justice Studies	Political Science	1
	Criminal Justice Studies	Psychology	6
	Criminal Justice Studies	Sociology	4
	Sociology	Criminal Justice Studies	2
	Sociology	Religious Studies	1
	Sociology	Spanish	1
Total Students with Primary Dept/Major = Soc, Anthropol, & Soc Wrk with 2 majors			16
TOTAL STUDENTS WITH Primary Major IN SOCIAL SCIENCES			121
TOTAL STUDENTS WITH Primary Major IN COLLEGE OF ARTS & SCIENCES			266

FALL 2012 - UNDERGRADUATE STUDENTS WITH TWO MAJORS

Primary Department/Major		2nd Major	Count
Accounting			
	Accounting	Business Economics	1
	Accounting	Entrepreneurship	3
	Accounting	Finance	49
	Accounting	International Business	1
	Accounting	Management Information Systems	3
	Accounting	Marketing	3
	Accounting	Operations & Supply Management	4
	Accounting	Political Science	1
	Accounting	Pre-Physical Therapy	1
Total Students with Primary Dept/Major = Accounting with 2 majors			66
Business Economics			
	Business Economics	Accounting	1
	Business Economics	Finance	15
	Business Economics	Marketing	2
	Business Economics	Operations & Supply Management	1
	Business Economics	Applied Mathematical Economics	1
Total Students with Primary Dept/Major = Business Economics with 2 majors			20
Finance			
	Finance	Accounting	21
	Finance	Applied Mathematical Economics	1
	Finance	Business Economics	30
	Finance	Criminal Justice Studies	1
	Finance	Economics - BA	1
	Finance	Entrepreneurship	9
	Finance	International Business	13
	Finance	Leadership	4
	Finance	Management Information Systems	1
	Finance	Marketing	23
	Finance	Operations & Supply Management	10
Total Students with Primary Dept/Major = Finance with 2 majors			114
Entrepreneurship			
	Entrepreneurship	Accounting	8
	Entrepreneurship	Business Economics	1
	Entrepreneurship	Finance	23
	Entrepreneurship	Leadership	2
	Entrepreneurship	Marketing	39
	Entrepreneurship	Operations & Supply Management	7
Total Students with Primary Dept/Major = Entrepreneurship with 2 majors			80
International Business			
	International Business	Accounting	1
	International Business	Business Economics	1
	International Business	Entrepreneurship	1
	International Business	Finance	8
	International Business	Leadership	1
	International Business	Management Information Systems	1
	International Business	Marketing	10
	International Business	Operations & Supply Management	3
Total Students with Primary Dept/Major = International Business with 2 majors			26

FALL 2012 - UNDERGRADUATE STUDENTS WITH TWO MAJORS

Primary Department/Major		2nd Major	Count
Leadership			
	Leadership	Entrepreneurship	3
	Leadership	Finance	1
	Leadership	Marketing	10
	Leadership	Operations & Supply Management	2
Total Students with Primary Dept/Major = Leadership with 2 majors			16
Marketing			
	Marketing	Accounting	2
	Marketing	Business Economics	3
	Marketing	Communication	1
	Marketing	Entrepreneurship	11
	Marketing	Finance	11
	Marketing	International Business	11
	Marketing	Leadership	25
	Marketing	Management Information Systems	5
	Marketing	Operations & Supply Management	8
	Marketing	Psychology	1
	Marketing	Spanish	1
Total Students with Primary Dept/Major = Marketing with 2 majors			79
MIS & Decision Sciences			
	Management Information Systems	Accounting	2
	Management Information Systems	Adolescent to Young Adult Education	1
	Management Information Systems	Business Economics	1
	Management Information Systems	Entrepreneurship	3
	Management Information Systems	Marketing	2
	Operations & Supply Management	Accounting	4
	Operations & Supply Management	Entrepreneurship	1
	Operations & Supply Management	Finance	5
	Operations & Supply Management	International Business	1
	Operations & Supply Management	Leadership	6
	Operations & Supply Management	Management Information Systems	3
	Operations & Supply Management	Marketing	4
	Operations & Supply Management	Spanish	1
Total Students with Primary Dept/Major = MIS & Decision Sciences with 2 majors			34
Discover Business			
	Discover Business	Spanish	1
Total Students with Primary Dept/Major = Discover Business with 2 majors			1
TOTAL STUDENTS WITH Primary Major IN SCHOOL OF BUSINESS			436

FALL 2012 - UNDERGRADUATE STUDENTS WITH TWO MAJORS

Primary Department/Major		2nd Major	Count
Health & Sport Science			
	Dietetics	Psychology	1
	Exercise Physiology	Nutrition and Fitness	1
	Exercise Physiology	Biology	1
	Exercise Science	Dietetics	1
	Exercise Science	Religious Studies	1
	Nutrition & Fitness	Dietetics	1
	Pre-Physical Therapy	Dietetics	1
	Pre-Physical Therapy	Sociology	1
Total Students with Primary Dept/Major = Health & Sport Science with 2 majors			8
Teacher Education			
	Adolescent to Young Adult Education	Secondary Catholic Religious Education	4
	Adolescent to Young Adult Education	Biology	3
	Adolescent to Young Adult Education	English	11
	Adolescent to Young Adult Education	Geology	1
	Adolescent to Young Adult Education	History	8
	Adolescent to Young Adult Education	Mathematics	8
	Adolescent to Young Adult Education	Physics	1
	Adolescent to Young Adult Education	Political Science	1
	Early Childhood Education	Adolescent to Young Adult Education	1
	Early Childhood Education	Mathematics	1
	Early Childhood Education	Spanish	1
	Foreign Language Education	French	1
	Foreign Language Education	Spanish	4
	Intervention Specialist	Spanish	1
	Middle Childhood Education	Mathematics	1
	Middle Childhood Education	Psychology	1
	Middle Childhood Education	Spanish	1
	Secondary Catholic Religious Education	Religious Studies	1
Total Students with Primary Dept/Major = Teacher Education with 2 majors			50
Discover Teacher Education			
	Discover Teacher Education	Spanish	1
Total Students with Primary Dept/Major = Discover Teacher Education with 2 majors			1
TOTAL STUDENTS WITH Primary Major IN SCHOOL OF EDUCATION & ALLIED PROF			59

FALL 2012 - UNDERGRADUATE STUDENTS WITH TWO MAJORS

Primary Department/Major		2nd Major	Count
Chemical Engineering			
	Chemical Engineering	Biochemistry	1
	Chemical Engineering	Environmental Geology	1
	Chemical Engineering	Mathematics	1
	Chemical Engineering	Physics	1
Total Students with Primary Dept/Major = Chemical Engineering with 2 majors			4
Civil Engineering			
	Civil Engineering	Human Rights Studies	1
Total Students with Primary Dept/Major = Civil Engineering with 2 majors			1
Electrical & Computer Engineering			
	Computer Engineering	Computer Science	1
	Computer Engineering	Electrical Engineering	5
	Electrical Engineering	Computer Engineering	6
	Electrical Engineering	Electronic and Computer Engr Technology	1
Total Students with Primary Dept/Major = Electrical & Computer Egr with 2 majors			13
Mechanical Engineering			
	Mechanical Engineering	Adolescent to Young Adult Education	1
	Mechanical Engineering	Biochemistry	1
	Mechanical Engineering	German	3
	Mechanical Engineering	Mathematics	1
	Mechanical Engineering	Pre-Medicine	1
	Mechanical Engineering	Spanish	1
Total Students with Primary Dept/Major = Mechanical Engineering with 2 majors			8
TOTAL STUDENTS WITH Primary Major IN SCHOOL OF ENGINEERING			26
GRAND TOTAL ALL STUDENTS WITH TWO MAJORS			787

FALL 2012 - UNDERGRADUATE STUDENTS WITH THREE MAJORS

Primary Major	2nd Major	3rd Major	Count
Art History	Philosophy	Women's & Gender Studies	1
English	Economics - BA	Communication	1
German	Marketing	Chemistry	1
Languages	International Studies	Political Science	1
Physics	Physics/Computer Science	Mathematics	1
International Studies	Spanish	Political Science	1
International Studies	Mechanical Engineering	Physics	1
Pre-Law	Political Science	Economics - BA	1
Human Rights Studies	Political Science	International Studies	1
Psychology	Women's & Gender Studies	Sociology	1
Psychology	Fine Arts	Women's & Gender Studies	1
Psychology	Leadership	Marketing	1
Accounting	Entrepreneurship	Finance	1
Business Economics	Leadership	Operations & Supply Management	1
Business Economics	Political Science	Finance	1
Finance	English	Marketing	1
Entrepreneurship	Marketing	Management Information Systems	1
Marketing	Finance	Entrepreneurship	1
Marketing	Spanish	Finance	1
Operations & Supply Management	Spanish	International Business	1
Foreign Language Education	English	Spanish	1
Exercise Physiology	Pre-Medicine	Pre-Physical Therapy	1
GRAND TOTAL ALL STUDENTS WITH THREE MAJORS			22

FALL 2012 - UNDERGRADUATE STUDENTS WITH FOUR MAJORS

Primary Major	2nd Major	3rd Major	4th Major	Count
Entrepreneurship	Marketing	Leadership	International Business	1
GRAND TOTAL STUDENTS WITH FOUR MAJORS				1

Registered Graduate Students - Fall 2012

This report is an unduplicated headcount of full and part time students. A very small number of graduate students are registered for more than one program. For the purposes of this report, each student is counted with his/her 1st Major only.

	Male	Female	Total
HUMANITIES			
Communication	7	26	33
English	6	19	25
Religious Studies - Masters	19	22	41
Religious Studies - Doctoral	17	11	28
HUMANITIES TOTAL	49	78	127
SOCIAL SCIENCES			
Master of Public Admin	10	15	25
Psychology	7	21	28
SOCIAL SCIENCES TOTAL	17	36	53
SCIENCES			
Biology - Masters	2	3	5
Biology - Doctoral	5	8	13
Chemistry	4	2	6
Computer Science	17	8	25
Geology - GIS Certificate	1	0	1
Mathematics	23	28	51
SCIENCES TOTAL	52	49	101
Discover Arts	4	4	8
Arts & Sciences - Interdisciplinary	0	3	3
ARTS & SCIENCES TOTAL	122	170	292
BUSINESS			
Master of Business Admin	140	111	251
MBA/Law Joint Program	0	1	1
Accounting/MBA Joint Program	20	14	34
Certificate	3	2	5
BUSINESS TOTAL	163	128	291
EDUCATION & ALLIED PROF			
Counselor Education	76	310	386
Health & Sport Science	6	11	17
Teacher Education	47	223	270
Education Leadership - Masters	159	266	425
Education Leadership - Doctoral	24	39	63
Physical Therapy - Doctoral	36	71	107
Interdisciplinary/General Education	3	17	20
Discover Teacher Education	33	90	123
EDUCATION TOTAL	384	1,027	1,411

Registered Graduate Students - Fall 2012

This report is an unduplicated headcount of full and part time students. A very small number of graduate students are registered for more than one program. For the purposes of this report, each student is counted with his/her 1st Major only.

	Male	Female	Total
ENGINEERING			
Aerospace Engineering - Masters	23	4	27
Aerospace Engineering - Doctoral	3	1	4
Bioengineering	7	3	10
Civil Engineering	20	8	28
Chemical Engineering	52	6	58
Electrical Engineering - Masters	94	19	113
Electrical Engineering - Doctoral	42	3	45
Electro Optics - Masters	24	6	30
Electro Optics - Doctoral	15	2	17
Engineering, General	1	2	3
Engineering Management	59	22	81
Management Sciences	1	1	2
Materials Engineering - Masters	47	16	63
Materials Engineering - Doctoral	20	8	28
Mechanical Engineering - Masters	62	12	74
Mechanical Engineering - Doctoral	20	3	23
Renewable and Clean Energy	40	8	48
Discover Engineering	27	8	35
ENGINEERING TOTAL	557	132	689
DAGSI Consortium	9	3	12
Consortium	0	3	3
LAW			
Juris Doctor Program	241	168	409
Masters of Law Program (LLM)	6	3	9
Masters of Study of Law Program (MSL)	1	0	1
LAW TOTAL	248	171	419
UNIVERSITY TOTAL	1,483	1,634	3,117

History of Registered Graduate Students - Fall Terms

This report is an unduplicated headcount of full and part time students. A very small number of graduate students are registered for more than one program. For the purposes of this report, each student is counted with his/her 1st Major only.

	2003	2004	2005	2006	2007	2008	2009	2010	2011	2012
HUMANITIES										
Communication	22	23	20	20	17	18	20	18	16	33
English	24	28	25	28	31	36	39	38	30	25
Languages			1	1						
Religious Studies - Masters	40	37	40	41	46	48	53	52	37	41
Religious Studies - Doctoral	15	13	21	23	17	21	28	30	25	28
HUMANITIES TOTAL	101	101	107	113	111	123	140	138	108	127
SOCIAL SCIENCES										
Master of Public Admin	51	48	51	43	50	47	44	32	22	25
Psychology	37	35	38	36	37	38	28	24	25	28
SOCIAL SCIENCES TOTAL	88	83	89	79	87	85	72	56	47	53
SCIENCES										
Biology - Masters	10	5	8	6	6	5	5	7	6	5
Biology - Doctoral	7	10	7	6	11	11	12	13	14	13
Chemistry	6	8	9	9	10	5	6	5	8	6
Computer Science	16	20	16	17	19	24	28	24	22	25
Geology (GIS Certificate)								1		1
Mathematics	3	7	17	17	21	18	20	25	49	51
SCIENCES TOTAL	42	50	57	55	67	63	71	75	99	101
Interdisciplinary									2	3
Undeclared/Discover Arts	14	25	13	12	9	13	14	17	16	8
Undeclared/Discover Science	4	2	2	3	1		1	2	3	
ARTS & SCIENCES TOTAL	249	261	268	262	275	284	298	288	275	292
BUSINESS										
Master of Business Administration	246	249	241	243	227	230	254	244	241	251
MBA/JD Joint Program								1	1	1
Certificate									3	5
BSB in Accounting/MBA Joint Program ²								54	44	34
BUSINESS TOTAL	246	249	241	243	227	230	254	299	289	291
EDUCATION & ALLIED PROF										
Counselor Education	535	552	613	588	545	527	484	476	412	386
Health & Sport Science	13	12	11	11	13	17	15	18	14	17
Teacher Education	423	487	463	431	380	383	388	347	299	270
Education Leadership - Masters	406	327	441	396	440	565	653	526	454	425
Education Leadership - Doctoral	49	49	55	46	53	59	70	67	55	63
Physical Therapy - Doctoral ¹				26	59	93	104	104	103	107
Interdisciplinary/General Education									12	20
Undeclared/Discover Teacher Education	327	429	189	154	138	113	244	227	133	123
EDUCATION TOTAL	1,753	1,856	1,772	1,652	1,628	1,757	1,958	1,765	1,482	1,411

NOTES:

All above data reflect only students registered for courses during a given term, not those working on continuing (P) courses or theses.

¹ Doctor of Physical Therapy - new program beginning Fall 2006

² As a result of the Banner Student System implementation, all Accounting/MBA students counted at the Graduate Student level beginning Fall 2010

History of Registered Graduate Students - Fall Terms

This report is an unduplicated headcount of full and part time students. A very small number of graduate students are registered for more than one program. For the purposes of this report, each student is counted with his/her 1st Major only.

	2003	2004	2005	2006	2007	2008	2009	2010	2011	2012
ENGINEERING										
Aerospace Engineering - Masters	10	9	11	11	15	17	19	28	36	27
Aerospace Engineering - Doctoral	4	4	4	4	3	1	3	4	4	4
Bioengineering ³								5	7	10
Civil Engineering	21	12	13	8	19	14	18	17	25	28
Chemical Engineering	15	12	17	14	11	14	18	30	43	58
Electrical Engineering - Masters	60	61	59	67	56	67	75	91	106	113
Electrical Engineering - Doctoral	22	30	25	18	20	22	15	35	43	45
Electro Optics - Masters	23	25	15	24	25	18	23	22	21	30
Electro Optics - Doctoral	13	15	14	10	14	14	13	13	17	17
Engineering General				1	1	2	2	1		3
Engineering Management/Management Science	87	59	58	80	87	107	115	113	102	83
Materials Engineering - Masters	25	29	27	24	28	29	29	29	45	63
Materials Engineering - Doctoral	23	25	25	24	28	35	31	27	24	28
Mechanical Engineering - Masters	45	56	69	54	43	48	49	46	66	74
Mechanical Engineering - Doctoral	24	22	20	24	25	21	21	16	27	23
Renewable and Clean Energy ⁴							20	45	45	48
Undeclared/Discover Engineering	68	68	33	52	30	24	31	53	32	35
ENGINEERING TOTAL	440	427	390	415	405	433	482	575	643	689
LAW										
Juris Doctor Program	478	544	470	450	422	481	501	521	490	409
Masters of Law Program (LLM) ⁵					2	2	1	6	2	9
Masters of Study of Law Program (MSL) ⁵					1	1	1	3	1	1
LAW TOTAL	478	544	470	450	425	484	503	530	493	419
UNASSIGNED										
Interdisciplinary					1	1	1			
Undeclared/Unknown/Consortium	15		2	7			6	8	20	15
UNASSIGNED TOTAL	15		2	7	1	1	7	8	20	15
UNIVERSITY TOTAL	3,181	3,337	3,143	3,029	2,961	3,189	3,502	3,465	3,202	3,117

NOTES:

All above data reflect only students registered for courses during a given term, not those working on continuing (P) courses or theses.

³ The Masters of Science in Bioengineering - new program beginning Fall 2010.

⁴ The Master of Science in Renewable and Clean Energy - new program beginning Fall 2009.

⁵ The Masters of Law and Masters of Study of Law - new programs beginning Fall 2007.

Comparative Statistics on Average Section Size

Assumptions:

A section is counted if enrollment is 5 or more with the following exceptions -

- a section is not counted if it is of a type that does not require regular class meetings with an instructor, i.e., Practicum, Internship, Independent Study, Seminar, Workshop, Student Teaching, Co-op Work Experience, Lab Work Experience, Field Experience
- in the departments of Music and Health and Sport Science, only the sections of lecture courses and the students enrolled in them were counted
- if there are no classes with ≥ 5 students in a department, then the section count for the entire department is 1
- when a course is offered both for graduate and undergraduate SCH (joint) then it is counted as .5 sections in each
- if a section is not for credit, neither the section nor the students is counted

Dept / Program	UNDERGRADUATE CLASSES												
	Total Number of Sections				Total Number of Students				Average Section Size				
	1-11	9-11	1-12	9-12	1-11	9-11	1-12	9-12	1-11	9-11	1-12	9-12	4-Sem Avg
Arts													
ART -	67	65	63.5	63	1,078	1,104	1,053	1,003	16	17	17	16	16
- VAD	19	17	16	14	255	263	239	207	13	15	15	15	15
- VAE	3	4	2	3	32	55	26	54	11	14	13	18	14
- VAF	20	20	19.5	23	250	257	244	210	13	13	13	9	12
- VAH	16	14	13	15	444	379	407	421	28	27	31	28	29
- VAP	8	8	11	7	88	106	110	76	11	13	10	11	11
- VAR	1	2	2	1	9	44	27	35	9	22	14	35	20
MUS	39	43	40	35	674	710	759	600	17	17	19	17	17
THR	17	14	17	15	268	276	312	288	16	20	18	19	18
Arts TOTAL	123	122	120.5	113	2,020	2,090	2,124	1,891	16	17	18	17	17
Humanities													
AMS	1	1	1	1	27	28	14	13	27	28	14	13	21
CMM	163.5	161.5	143.5	144	3,613	3,762	3,369	3,262	22	23	23	23	23
ENG	123	115	122	108.5	2,342	2,885	2,399	2,101	19	25	20	19	21
HMS	1				1				1				1
HST	56	64	51	68	1,630	1,903	1,498	2,016	29	30	29	30	29
LAN -	46	47	43	51	661	743	716	775	14	16	17	15	16
- ARA	1	1	1	1	10	26	13	27	10	26	13	27	19
- CHI	1	2	1	2	9	16	7	23	9	8	7	12	9
- CLA	1		1		44		34		44		34		39
- FRN	6	6	7	7	73	86	92	94	12	14	13	13	13
- GER	5	5	5	6	70	60	71	66	14	12	14	11	13
- ITA	3	4	2	5	31	59	60	69	10	15	30	14	17
- LAT	1	2	1	2	12	32	21	30	12	16	21	15	16
- LNG	2	1	1	2	28	23	25	37	14	23	25	19	20
- RUS	1	2	1	2	9	16	9	16	9	8	9	8	9
- SPN	25	24	23	24	375	425	384	413	15	18	17	17	17
PHL	69	74	67	75	1,808	2,001	1,784	1,994	26	27	27	27	27
REL	61.5	70	64.5	70	1,681	1,964	1,806	1,974	27	28	28	28	28
WST	1	2	1	2	20	26	21	20	20	13	21	10	16
Humanities TOTAL	521	534.5	493	519.5	11,782	13,312	11,607	12,155	23	25	24	23	24
Social Science													
MIL	10	11	8	13	153	148	154	139	15	13	19	11	15
PLW	1	1	1	1	19	11	9	11	19	11	9	11	13
POL -	27	36.5	31	41.5	929	733	927	963	34	20	30	23	27
- INS	3	1	1	1	21	48	24	18	7	48	24	18	24
- POL	24	35.5	30	40.5	908	685	903	945	38	19	30	23	28
PSY	46.5	41	46.5	49	1,620	1,506	1,757	1,741	35	37	38	36	36
SOC -	51	47	47	52	1,244	1,380	1,284	1,439	24	29	27	28	27
- ANT	8	7	7	11	231	215	225	299	29	31	32	27	30
- CJS	6	5	5	5	146	193	152	151	24	39	30	30	31
- SOC	31	30	29.5	30	791	837	765	843	26	28	26	28	27
- SWK	6	5	5.5	6	76	135	142	146	13	27	26	24	22
Social Sci TOTAL	135.5	136.5	133.5	156.5	3,965	3,778	4,131	4,293	29	28	31	27	29

Comparative Statistics on Average Section Size

Dept / Program	UNDERGRADUATE CLASSES												
	Total Number of Sections				Total Number of Students				Average Section Size				
	1-11	9-11	1-12	9-12	1-11	9-11	1-12	9-12	1-11	9-11	1-12	9-12	4-Sem Avg
Science													
BIO	31.5	37	31.5	38	1,449	1,565	1,438	1,673	46	42	46	44	44
CHM	24.5	23.5	19.5	25.5	940	1,420	1,002	1,393	38	60	51	55	51
CPS	18.5	16.5	15.5	19.5	344	306	334	328	19	19	22	17	19
GEO	18	15.5	19	17.5	618	514	641	651	34	33	34	37	35
MTH	74	85	70	93	1,910	2,801	2,025	2,800	26	33	29	30	29
PHY	30	26	30	38	988	995	1,077	1,218	33	38	36	32	35
Science TOTAL	196.5	203.5	185.5	231.5	6,249	7,601	6,517	8,063	32	37	35	35	35
ASI & SEE	10	46	12	49	188	1,057	232	1,041	19	23	19	21	21
A&S TOTAL	986	1,042.5	944.5	1,069.5	24,204	27,838	24,611	27,443	25	27	26	26	26
Business													
ACC	24	25	23	27	724	829	732	839	30	33	32	31	32
BAI	21	4	17.7	4	501	430	579	489	24	108	33	122	72
ECO/FIN -	45	39	40	34	1,630	1,561	1,706	1,542	36	40	43	45	41
- ECO	18.5	17	18	14	929	906	1,007	914	50	53	56	65	56
- FIN	26.5	22	22	20	701	655	699	628	26	30	32	31	30
MIS/OM/DSC -	33.5	37.5	35	36.5	1,034	1,110	987	1,173	31	30	28	32	30
- DSC	11	13	12	13	414	412	382	482	38	32	32	37	35
- MIS	13.5	13.5	15	13.5	347	310	333	328	26	23	22	24	24
- OPS	9	11	8	10	273	388	272	363	30	35	34	36	34
MGT/MKT -	54	55	56	56	1,812	1,896	1,863	1,806	34	34	33	32	33
- INB	6	1	7	1	101	30	143	23	17	30	20	23	23
- MGT	25	31	26	32	922	1,023	885	1,033	37	33	34	32	34
- MKT	23	23	23	23	789	843	835	750	34	37	36	33	35
Business TOTAL	177.5	160.5	171.7	157.5	5,701	5,826	5,867	5,849	32	36	34	37	35
Education/Allied Prof													
EDC		1		1		49		54		49		54	52
EDT	43	70	46	65	1,287	1,789	1,312	1,652	30	26	29	25	27
HSS	39	44.5	46.5	43	1,050	1,198	1,124	1,242	27	27	24	29	27
Education TOTAL	82	115.5	92.5	109	2,337	3,036	2,436	2,948	29	26	26	27	27
Engineering													
CEE	11	9	11	8	316	269	289	248	29	30	26	31	29
CME	17	14	18	15.5	419	517	462	523	25	37	26	34	30
ECE	13	18	15	14.5	244	358	285	324	19	20	19	22	20
EGM	7	4	8	4	164	119	206	115	23	30	26	29	27
EGR	20	25	22	28	608	837	628	909	30	33	29	32	31
ENT -	31	27	30.5	28	683	553	655	629	22	20	21	22	22
- ECT	9	8	7.5	8	137	142	153	170	15	18	20	21	19
- IET	10	9	10	9	201	204	186	210	20	23	19	23	21
- MCT	7	5	7	6	156	122	134	123	22	24	19	21	22
- MFG	4	4	5	4	164	42	156	80	41	11	31	20	26
- SET	1	1	1	1	25	43	26	46	25	43	26	46	35
ISE	1	2	1	1	11	22	12	1	11	11	12	1	9
MEE	20.5	25	25	31	579	673	661	875	28	27	26	28	27
Engineering TOTAL	120.5	124	130.5	130	3,024	3,348	3,198	3,624	25	27	25	28	26
DEV	7	3	6	3	75	24	70	22	11	8	12	7	9
MST	1	1	1	1	3	5	4	3	3	5	4	3	4
UDI	37	25	24.8	18	702	444	580	358	19	18	23	20	20
University TOTAL	1,411	1,471.5	1,371	1,488	36,046	40,521	36,766	40,247	26	28	27	27	27

Comparative Statistics on Average Section Size

Dept / Program	LABORATORY SECTIONS												
	Total Number of Sections				Total Number of Students				Average Section Size				
	1-11	9-11	1-12	9-12	1-11	9-11	1-12	9-12	1-11	9-11	1-12	9-12	4-Sem Avg
Science													
BIO	41	45	39.5	48	579	762	684	790	14	17	17	16	16
CHM	48	73	51	71	680	1,115	749	1,119	14	15	15	16	15
GEO	8	13	12	13	155	230	215	220	19	18	18	17	18
PHY	37	41	40	44	499	576	508	592	13	14	13	13	13
Science TOTAL	134	172	142.5	176	1,913	2,683	2,156	2,721	14	16	15	15	15
Social Sciences													
SOC	1	1	1	1	10	9	8	8	10	9	8	8	9
Social Sciences TOTAL	1	1	1	1	10	9	8	8	10	9	8	8	9
Business													
BAI	8	7	8	9	282	272	322	327	35	39	40	36	38
FIN	2	1	1	1	29	14	14	8	15	14	14	8	13
Business TOTAL	10	8	9	10	311	286	336	335	31	36	37	34	34
Education													
EDT	17	19	13	17	357	426	282	382	21	22	22	22	22
HSS	8	12	11	14	132	204	164	187	17	17	15	13	15
Education TOTAL	25	31	24	31	489	630	446	569	20	20	19	18	19
Engineering													
CEE	8	10	8	7	98	104	93	84	12	10	12	12	12
CME	7	3	5.5	3	100	56	112	53	14	19	20	18	18
ECE	18	16	16	18	231	240	237	280	13	15	15	16	15
ENT	14	16	12	16	159	311	193	309	11	19	16	19	17
- ECT	4	4	3	5	36	54	43	71	9	14	14	14	13
- MCT	2	4	1	4	28	82	37	93	14	21	37	23	24
- MFG	7	7	7	6	74	130	79	116	11	19	11	19	15
- SET	1	1	1	1	21	45	34	29	21	45	34	29	32
MEE	18	16	18	18	363	348	400	398	20	22	22	22	22
Engineering TOTAL	65	61	59.5	62	951	1,059	1,035	1,124	15	17	17	18	17
University TOTAL	235	273	236	280	3,674	4,667	3,981	4,757	16	17	17	17	17

Comparative Statistics on Average Section Size

Dept / Program	GRADUATE CLASSES												
	Total Number of Sections				Total Number of Students				Average Section Size				
	1-11	9-11	1-12	9-12	1-11	9-11	1-12	9-12	1-11	9-11	1-12	9-12	4-Sem Avg
Arts													
MUS			1				3				3		3
VAE	1				4				4				4
VAH	1				1				1				1
TOTAL	2		1		5		3		3		3		3
Humanities													
COM	2.5	3	2.5	3	42	39	44	84	17	13	18	28	19
ENG	4	4.5	4.5	7	70	70	62	60	18	16	14	9	14
LAN	1	1	1	1	6	2	1	1	6	2	1	1	3
REL	9.5	9.5	8	7	143	127	110	116	15	13	14	17	15
Humanities TOTAL	17	18.0	16	18	261	238	217	261	15	13	14	15	14
Social Science													
POL / MPA	6	4.5	5	4.5	64	64	66	58	11	14	13	13	13
PSY	4.5	9	7	8	83	97	99	101	18	11	14	13	14
Social Sci TOTAL	10.5	13.5	12	12.5	147	161	165	159	14	12	14	13	13
Science													
BIO	1.5	5	3	2	45	63	56	54	30	13	19	27	22
CHM	1	1.5	1.5	1	15	26	22	16	15	17	15	16	16
CPS	4	1.5	2	3	41	35	33	47	10	23	17	16	16
GEO	1	1	1	1	10	5	4	5	10	5	4	5	6
MTH	5	4.5	5.5	5.5	100	119	144	132	20	26	26	24	24
Science TOTAL	12.5	13.5	13	12.5	211	248	259	254	17	18	20	20	19
A&S TOTAL	42	45	42	43	624	647	644	674	15	14	15	16	15
Business													
MBA	26.5	38.5	47.5	35.5	732	974	956	1,005	28	25	20	28	25
Business TOTAL	26.5	38.5	47.5	35.5	732	974	956	1,005	28	25	20	28	25
Education													
DPT	13	16	11	16	689	744	690	775	53	47	63	48	53
EDA	55	41	40	31	918	738	746	596	17	18	19	19	18
EDC	49	43	42.5	49	1,282	1,098	1,296	1,010	26	26	30	21	26
EDT	50	33	30	37.5	1,016	592	596	620	20	18	20	17	19
EDU	5	5	5	4	54	62	79	57	11	12	16	14	13
HSS	1	1	1.5	1	20	19	24	26	20	19	16	26	20
Education TOTAL	173	139	130	138.5	3,979	3,253	3,431	3,084	23	23	26	22	24
Engineering													
AEE	3	7.5	4.5	4.5	58	86	69	53	19	11	15	12	14
CEE/EGM	5	4.5	4.5	4	76	63	71	72	15	14	16	18	16
BIE/CME	6	3.5	5.5	7.5	101	95	119	141	17	27	22	19	21
ECE	8	10	11	10.5	233	238	276	300	29	24	25	29	27
ENM/MSC	12	11	13	10	270	272	245	216	23	25	19	22	22
EOP	4	6	7.5	5	68	87	113	86	17	15	15	17	16
MAT	8	8	8.5	9	140	156	199	216	18	20	23	24	21
MEE/RCL	12.5	15.5	12	19	219	241	283	259	18	16	24	14	18
Engineering TOTAL	58.5	66	66.5	69.5	1,165	1,238	1,375	1,343	20	19	21	19	20
LAW	67	63	67	60	2,358	2,473	2,226	1,973	35	39	33	33	35
University TOTAL	367	351.5	353	347	8,858	8,585	8,632	8,079	24	24	24	23	24

Undergraduate Class Section Size - September 2012
Number of Sections Within Various Class Sizes

Dept / Program	Class Size (# of Students)							All Classes
	5-9	10-19	20-29	30-39	40-49	50-99	≥ 100	
Fine Arts								
MUS	10	11	14	0	0	0	0	35
THR	8	0	0	7	0	0	0	15
VAR	21	28	6	7	1	0	0	63
Fine Arts TOTAL	39	39	20	14	1	0	0	113
% of All Classes	34.5%	34.5%	17.7%	12.4%	0.9%	0.0%	0.0%	
Humanities								
AMS	0	1	0	0	0	0	0	1
CMM	4	45	76	18	0	1	0	144
ENG	15	34.5	53	5	0	1	0	108.5
HST	0	14	9	45	0	0	0	68
LNG	11	25	15	0	0	0	0	51
PHL	4	16	15	40	0	0	0	75
REL	2	12	10	46	0	0	0	70
WST	1	1	0	0	0	0	0	2
Humanities TOTAL	37	148.5	178	154	0	2	0	519.5
% of All Classes	7.1%	28.6%	34.3%	29.6%	0.0%	0.4%	0.0%	
Social Science								
MIL	8	4	1	0	0	0	0	13
POL/PLW/INS	1.5	14	21	5	1	0	0	42.5
PSY	3.5	13.5	9	16	2	0	5	49
SOC/ANT/CJS/SWK	4	9	13	22	4	0	0	52
Social Sci TOTAL	17	40.5	44	43	7	0	5	156.5
% of All Classes	10.9%	25.9%	28.1%	27.5%	4.5%	0.0%	3.2%	
Science								
BIO	2	3	7	4	6	16	0	38
CHM	1	4	2	2	5	9	2.5	25.5
CPS	6	8.5	4	1	0	0	0	19.5
GEO	3	2.5	1	2	6	3	0	17.5
MTH	3	15	24	29	22	0	0	93
PHY	5	4	6	9	10	4	0	38
Science TOTAL	20	37	44	47	49	32	3	231.5
% of Reg Classes	8.6%	16.0%	19.0%	20.3%	21.2%	13.8%	1.1%	
ASI	3	23	16	0	1	3	0	46
SEE	0	2	1	0	0	0	0	3
A & S TOTAL	116	290	303	258	58	37	7.5	1,069.5
% of Reg Classes	10.8%	27.1%	28.3%	24.1%	5.4%	3.5%	0.7%	

Undergraduate Class Section Size - September 2012
Number of Sections Within Various Class Sizes

Dept / Program	Class Size (# of Students)							All Classes
	5-9	10-19	20-29	30-39	40-49	50-99	≥ 100	
BUSINESS:								
ACC	2	1	8	11	5	0	0	27
BAI	0	0	1	0	0	1	2	4
DSC/MIS/OPS	0.5	6	7	15	8	0	0	36.5
ECO/FIN	0	3	8	16	4	0	3	34
MGT/MKT/INB	1	4	21	21	5	4	0	56
Business TOTAL	3.5	14	45	63	22	5	5	157.5
% of Reg Classes	2.2%	8.9%	28.6%	40.0%	14.0%	3.2%	3.2%	
Education								
EDC	0	0	0	0	0	1	0	1
EDT	3	13	39.5	7.5	2	0	0	65
HSS	1	6.5	21.5	14	0	0	0	43
Education TOTAL	4	19.5	61	21.5	2	1	0	109
% of Reg Classes	3.7%	17.9%	56.0%	19.7%	1.8%	0.9%	0.0%	
Engineering								
CEE	0	1.5	5	3	2	0	0	11.5
CME	1	2.5	6	3	2	1	0	15.5
ECE	1	5.5	5	3	0	0	0	14.5
EGR/ISE	0	1	11	15	2	0	0	29
ENT	1	11	15	1	0	0	0	28
MEE	2	6	10	8	4	1	0	31
Engineering TOTAL	5	28	52	33	10	2	0	130
% of Reg Classes	3.9%	21.2%	40.2%	25.5%	7.7%	1.5%	0.0%	
DEV	2	1	0	0	0	0	0	3
% of Reg Classes	66.7%	33.3%	0.0%	0.0%	0.0%	0.0%	0.0%	
UDI & MST	5	8	4	0	0	2	0	19
% of Reg Classes	26.3%	42.1%	21.1%	0.0%	0.0%	10.5%	0.0%	
University TOTAL	135.5	360	465.0	376	92	47	13	1,488
% of Reg Classes	9.1%	24.2%	31.3%	25.2%	6.2%	3.2%	0.8%	

Undergraduate Laboratory Section Size - September 2012
Number of Sections Within Various Class Sizes

Dept / Program	Class Size (# of Students)							All Classes
	5-9	10-19	20-29	30-39	40-49	50-99	≥ 100	
Sciences								
BIO	5	35	8	0	0	0	0	48
CHM	2	69	0	0	0	0	0	71
GEO	2	5	6	0	0	0	0	13
PHY	6	38	0	0	0	0	0	44
Sciences TOTAL	15	147	14	0	0	0	0	176
% of All Classes	8.5%	83.5%	8.0%	0.0%	0.0%	0.0%	0.0%	
Social Science								
SOC/ANT/CJS/SWK	1	0	0	0	0	0	0	1
Social Sci TOTAL	1	0	0	0	0	0	0	1
% of All Classes	100.0%	0.0%	0.0%	0.0%	0.0%	0.0%	0.0%	
A & S TOTAL	16	147	14	0	0	0	0	177
% of Reg Classes	9.0%	83.1%	7.9%	0.0%	0.0%	0.0%	0.0%	
BUSINESS:								
ECO/FIN	1	0	0	0	0	0	0	1
DSC/MIS/OPS	0	0	0	8	1	0	0	9
Business TOTAL	1	0	0	8	1	0	0	10
% of Reg Classes	10.0%	0.0%	0.0%	80.0%	10.0%	0.0%	0.0%	
Education								
EDT	2	7	5	2	0	1	0	17
HSS	1	13	0	0	0	0	0	14
Education TOTAL	3	20	5	2	0	1	0	31
% of Reg Classes	9.7%	64.5%	16.1%	6.5%	0.0%	3.2%	0.0%	
Engineering								
CEE/ENM	3	3	1	0	0	0	0	7
CME	0	3	0	0	0	0	0	3
ECE	4	7	7	0	0	0	0	18
ENT	0	11	3	0	1	1	0	16
MEE	0	9	3	6	0	0	0	18
Engineering TOTAL	7	33	14	6	1	1	0	62
% of Reg Classes	11.3%	53.2%	22.6%	9.7%	1.6%	1.6%	0.0%	
University TOTAL	27	200	33	16	2	2	0	280
% of Reg Classes	9.6%	71.4%	11.8%	5.7%	0.7%	0.7%	0.0%	

Retention/Attrition and Graduation Rates of Full-Time First Year Students

ENTERING YEAR	2002	2003	2004	2005	2006	2007	2008	2009	2010	2011	5 Year Average
Entered 1st Year Students	1,644	1,858	1,805	1,970	1,738	1,763	1,987	1,693	2,033	1,954	1,886
Year 2	1,406	1,630	1,558	1,685	1,511	1,518	1,725	1,496	1,740	1,714	1,639
Retention	85.5%	87.7%	86.3%	85.5%	86.9%	86.1%	86.8%	88.4%	85.6%	87.7%	86.9%
Attrition	14.5%	12.3%	13.7%	14.5%	13.1%	13.9%	13.2%	11.6%	14.4%	12.3%	13.1%
Year 3	1,310	1,511	1,456	1,561	1,420	1,427	1,596	1,392	1,620		1,491
Retention	93.2%	92.7%	93.5%	92.6%	94.0%	94.0%	92.5%	93.0%	93.1%		93.3%
Attrition	6.8%	7.3%	6.5%	7.4%	6.0%	6.0%	7.5%	7.0%	6.9%		6.7%
Year 4	1,257	1,474	1,399	1,520	1,383	1,382	1,545	1,352			1,436
Retention	96.0%	97.6%	96.1%	97.4%	97.4%	96.8%	96.8%	97.1%			97.1%
Attrition	4.0%	2.4%	3.9%	2.6%	2.6%	3.2%	3.2%	2.9%			2.9%
# Graduated within 4 Years	944	1,085	1,048	1,149	1,041	1,062	1,171				1,094
% of Entering Class	57.4%	58.4%	58.1%	58.3%	59.9%	60.2%	58.9%				59.1%
# Graduated within 5 Years	1,210	1,412	1,351	1,440	1,339	1,336					1,376
% of Entering Class	73.6%	76.0%	74.8%	73.1%	77.0%	75.8%					75.4%
# Graduated within 6 Years	1,230	1,440	1,377	1,460	1,356						1,373
% of Entering Class	74.8%	77.5%	76.3%	74.1%	78.0%						76.1%

NOTES:

For Entered First Year Students - count is taken as of the census date. Includes only full-time first year new students enrolled in undergraduate credit-bearing courses (conditionally admitted international students enrolled only in IEP courses during their first term at UD are omitted from the cohort. This cohort is used for each consecutive year of this study. Retention is defined as being registered for a fall term as of the census date. This includes students registered as part-time or as co-op students working away from U.D. for a term. There may be exceptional situations of students who are not counted, but are "stopouts". However, it is believed that these are few in number.

Comparative national data for private institutions for 2012 is as follows (selective admission described as ACT Score Range 21-26, SAT Score Range 1470-1770, majority admitted from top 25% of HS class):

First year to second year attrition:

ACT: Selective admission Ph.D. granting - 15.6% (84.4% retention)

Graduation rates (5 year):

ACT: Selective admission Ph.D. granting - 68.9%

Comparative national data for public institutions for 2012 is as follows:

First year to second year attrition:

ACT: Selective admission Ph.D. granting - 16.1% (83.9% retention)

Graduation rates (5 year):

ACT: Selective admission Ph.D. granting - 56.1%

SOURCE for national data: ACT, Inc.

FIRST TO SECOND YEAR RETENTION OF FULL-TIME FIRST YEAR STUDENTS BY RACE/ETHNICITY AND GENDER

	Fall 2011			Fall 2010			Fall 2009			Fall 2008		
	Entering Students	Returned Fall 2012	Retention Rate	Entering Students	Returned Fall 2011	Retention Rate	Entering Students	Returned Fall 2010	Retention Rate	Entering Students	Returned Fall 2009	Retention Rate
African-American												
Female	30	25	83.3%	54	45	83.3%	26	23	88.5%	42	40	95.2%
Male	33	28	84.8%	50	37	74.0%	24	22	91.7%	41	33	80.5%
Total	63	53	84.1%	104	82	78.8%	50	45	90.0%	83	73	88.0%
Asian/Pacific Islander (includes NHOPI)												
Female	15	14	93.3%	11	9	81.8%	18	16	88.9%	12	11	91.7%
Male	11	11	100.0%	15	12	80.0%	23	18	78.3%	11	8	72.7%
Total	26	25	96.2%	26	21	80.8%	41	34	82.9%	23	19	82.6%
Hispanic												
Female	35	31	88.6%	32	27	84.4%	30	26	86.7%	17	16	94.1%
Male	33	24	72.7%	44	37	84.1%	23	19	82.6%	11	10	90.9%
Total	68	55	80.9%	76	64	84.2%	53	45	84.9%	28	26	92.9%
American Indian												
Female	4	4	100.0%	2	2	100.0%	5	4	80.0%			
Male	7	5	71.4%	3	2	66.7%	2	2	100.0%	8	5	62.5%
Total	11	9	81.8%	5	4	80.0%	7	6	85.7%	8	5	62.5%
Other Ethnicity or More than One Race (beginning w/Fall 2010 Cohort)												
Female	1	1	100.0%	9	7	77.8%	8	7	87.5%			
Male	1	1	100.0%	9	7	77.8%	8	7	87.5%			
Total	2	2	100.0%	18	14	77.8%	16	14	87.5%			
International Students												
Female	9	9	100.0%	15	15	100.0%	6	5	83.3%	10	8	80.0%
Male	39	31	79.5%	22	17	77.3%	15	11	73.3%	9	8	88.9%
Total	48	40	83.3%	37	32	86.5%	21	16	76.2%	19	16	84.2%
White												
Female	867	759	87.5%	867	754	87.0%	689	621	90.1%	914	798	87.3%
Male	852	756	88.7%	885	761	86.0%	720	633	87.9%	793	690	87.0%
Total	1,719	1,515	88.1%	1,752	1,515	86.5%	1,409	1,254	89.0%	1,707	1,488	87.2%
Unknown												
Female	8	8	100.0%	7	5	71.4%	52	46	88.5%	52	40	76.9%
Male	9	7	77.8%	8	3	37.5%	44	36	81.8%	67	58	86.6%
Total	17	15	88.2%	15	8	53.3%	96	82	85.4%	119	98	82.4%
OVERALL TOTALS												
Female	969	851	87.8%	997	864	86.7%	834	747	89.6%	1,047	913	87.2%
Male	985	863	87.6%	1,036	876	84.6%	859	749	87.2%	940	812	86.4%
Total	1,954	1,714	87.7%	2,033	1,740	85.6%	1,693	1,496	88.4%	1,987	1,725	86.8%

FIRST TO SECOND YEAR RETENTION OF FULL-TIME FIRST YEAR STUDENTS BY RACE/ETHNICITY AND GENDER

	Fall 2007			Fall 2006			Fall 2005			Fall 2004		
	Entering Students	Returned Fall 2008	Retention Rate	Entering Students	Returned Fall 2007	Retention Rate	Entering Students	Returned Fall 2006	Retention Rate	Entering Students	Returned Fall 2005	Retention Rate
African-American												
Female	43	33	76.7%	28	19	67.9%	24	24	100.0%	29	24	82.8%
Male	30	25	83.3%	19	16	84.2%	30	21	70.0%	30	26	86.7%
Total	73	58	79.5%	47	35	74.5%	54	45	83.3%	59	50	84.7%
Asian/Pacific Islander												
Female	9	8	88.9%	14	13	92.9%	4	4	100.0%	6	5	83.3%
Male	12	11	91.7%	10	7	70.0%	14	8	57.1%	6	5	83.3%
Total	21	19	90.5%	24	20	83.3%	18	12	66.7%	12	10	83.3%
Hispanic												
Female	10	8	80.0%	13	10	76.9%	15	13	86.7%	17	16	94.1%
Male	24	19	79.2%	21	20	95.2%	28	20	71.4%	27	22	81.5%
Total	34	27	79.4%	34	30	88.2%	43	33	76.7%	44	38	86.4%
American Indian												
Female	1	1	100.0%	2	2	100.0%	0			2	2	100.0%
Male	3	3	100.0%	1	1	100.0%	3	2	66.7%	4	3	75.0%
Total	4	4	100.0%	3	3	100.0%	3	2	66.7%	6	5	83.3%
Other Ethnicity												
Female	14	12	85.7%	7	5	71.4%	11	6	54.5%	9	5	55.6%
Male	6	5	83.3%	9	9	100.0%	4	4	100.0%	13	10	76.9%
Total	20	17	85.0%	16	14	87.5%	15	10	66.7%	22	15	68.2%
International Students												
Female	3	3	100.0%	5	5	100.0%	0			5	4	80.0%
Male	9	8	88.9%	8	5	62.5%	2	1	50.0%	2	2	100.0%
Total	12	11	91.7%	13	10	76.9%	2	1	50.0%	7	6	85.7%
White												
Female	790	679	85.9%	791	689	87.1%	924	799	86.5%	802	695	86.7%
Male	760	663	87.2%	799	699	87.5%	859	738	85.9%	772	669	86.7%
Total	1,550	1,342	86.6%	1,590	1,388	87.3%	1,783	1,537	86.2%	1,574	1,364	86.7%
Unknown												
Female	23	18	78.3%	4	4	100.0%	26	20	76.9%	35	31	88.6%
Male	26	22	84.6%	7	7	100.0%	26	25	96.2%	46	39	84.8%
Total	49	40	81.6%	11	11	100.0%	52	45	86.5%	81	70	86.4%
OVERALL TOTALS												
Female	893	762	85.3%	864	747	86.5%	1,004	866	86.3%	905	782	86.4%
Male	870	756	86.9%	874	764	87.4%	966	819	84.8%	900	776	86.2%
Total	1,763	1,518	86.1%	1,738	1,511	86.9%	1,970	1,685	85.5%	1,805	1,558	86.3%

FIRST TO SECOND YEAR RETENTION OF FULL-TIME FIRST YEAR STUDENTS BY RACE/ETHNICITY AND GENDER

	Fall 2003		
	Entering Students	Returned Fall 2004	Retention Rate
African-American			
Female	43	35	81.4%
Male	39	36	92.3%
Total	82	71	86.6%
Asian/Pacific Islander			
Female	12	11	91.7%
Male	17	13	76.5%
Total	29	24	82.8%
Hispanic			
Female	31	29	93.5%
Male	32	22	68.8%
Total	63	51	81.0%
American Indian			
Female	2	0	0.0%
Male	1	1	100.0%
Total	3	1	33.3%
Other Ethnicity			
Female	6	4	66.7%
Male	6	5	83.3%
Total	12	9	75.0%
International Students			
Female	1	1	100.0%
Male	4	3	75.0%
Total	5	4	80.0%
White			
Female	817	725	88.7%
Male	751	658	87.6%
Total	1,568	1,383	88.2%
Unknown			
Female	44	40	90.9%
Male	52	47	90.4%
Total	96	87	90.6%
OVERALL TOTALS			
Female	956	845	88.4%
Male	902	785	87.0%
Total	1,858	1,630	87.7%

GRADUATION RATES by RACE/ETHNICITY

	Entering Year - 2008				
	Afr. Am.	Asian	Hispanic	White	All Students
Entered Students	83	23	28	1,707	1,987
Graduated in 4 Years or less	34	14	15	1,039	1,171
	41.0%	60.9%	53.6%	60.9%	58.9%
Graduated within 5 Years					
Graduated within 6 Years					

	Entering Year - 2007				
	Afr. Am.	Asian	Hispanic	White	All Students
Entered Students	73	21	34	1,550	1,763
Graduated in 4 Years or less	23	11	15	971	1,062
	31.5%	52.4%	44.1%	62.6%	60.2%
Graduated within 5 Years	43	13	19	1,201	1,336
	58.9%	61.9%	55.9%	77.5%	75.8%
Graduated within 6 Years					

	Entering Year - 2006				
	Afr. Am.	Asian	Hispanic	White	All Students
Entered Students	47	24	34	1,590	1,738
Graduated in 4 Years or less	19	10	16	977	1,041
	40.4%	41.7%	47.1%	61.4%	59.9%
Graduated within 5 Years	27	15	25	1,241	1,339
	57.4%	62.5%	73.5%	78.1%	77.0%
Graduated within 6 Years	28	16	28	1,252	1,356
	59.6%	66.7%	82.4%	78.7%	78.0%

	Entering Year - 2005				
	Afr. Am.	Asian	Hispanic	White	All Students
Entered Students	54	18	43	1,783	1,970
Graduated in 4 Years or less	19	6	19	1,062	1,149
	35.2%	33.3%	44.2%	59.6%	58.3%
Graduated within 5 Years	32	12	21	1,324	1,440
	59.3%	66.7%	48.8%	74.3%	73.1%
Graduated within 6 Years	32	12	22	1,343	1,460
	59.3%	66.7%	51.2%	75.3%	74.1%

	Entering Year - 2004				
	Afr. Am.	Asian	Hispanic	White	All Students
Entered Students	59	12	44	1,574	1,805
Graduated in 4 Years or less	18	4	22	939	1,048
	30.5%	33.3%	50.0%	59.7%	58.1%
Graduated within 5 Years	31	7	28	1,202	1,351
	52.5%	58.3%	63.6%	76.4%	74.8%
Graduated within 6 Years	32	8	28	1,225	1,377
	54.2%	66.7%	63.6%	77.8%	76.3%

	Entering Year - 2003				
	Afr. Am.	Asian	Hispanic	White	All Students
Entered Students	82	29	63	1,568	1,858
Graduated in 4 Years or less	28	15	33	948	1,085
	34.1%	51.7%	52.4%	60.5%	58.4%
Graduated within 5 Years	47	22	40	1,218	1,412
	57.3%	75.9%	63.5%	77.7%	76.0%
Graduated within 6 Years	51	22	40	1,240	1,440
	62.2%	75.9%	63.5%	79.1%	77.5%

	Entering Year - 2002				
	Afr. Am.	Asian	Hispanic	White	All Students
Entered Students	97	17	35	1,404	1,644
Graduated in 4 Years or less	43	10	14	833	944
	44.3%	58.8%	40.0%	59.3%	57.4%
Graduated within 5 Years	63	14	20	1,045	1,210
	64.9%	82.4%	57.1%	74.4%	73.6%
Graduated within 6 Years	64	14	21	1,063	1,230
	66.0%	82.4%	60.0%	75.7%	74.8%

	Entering Year - 2001				
	Afr. Am.	Asian	Hispanic	White	All Students
Entered Students	54	19	44	1,574	1,715
Graduated in 4 Years or less	19	10	18	912	971
	35.2%	52.6%	40.9%	57.9%	56.6%
Graduated within 5 Years	29	13	28	1,199	1,287
	53.7%	68.4%	63.6%	76.2%	75.0%
Graduated within 6 Years	33	13	29	1,217	1,309
	61.1%	68.4%	65.9%	77.3%	76.3%

	Entering Year - 2000				
	Afr. Am.	Asian	Hispanic	White	All Students
Entered Students	65	19	41	1,617	1,762
Graduated in 4 Years or less	21	10	11	1,004	1,003
	32.3%	52.6%	26.8%	62.1%	56.9%
Graduated within 5 Years	37	13	24	1,219	1,307
	56.9%	68.4%	58.5%	75.4%	74.2%
Graduated within 6 Years	46	13	24	1,257	1,357
	70.8%	68.4%	58.5%	77.7%	77.0%

	Entering Year - 1999				
	Afr. Am.	Asian	Hispanic	White	All Students
Entered Students	72	17	43	1,516	1,744
Graduated in 4 Years or less	24	9	21	934	1,041
	33.3%	52.9%	48.8%	61.6%	59.7%
Graduated within 5 Years	39	14	31	1,178	1,331
	54.2%	82.4%	72.1%	77.7%	76.3%
Graduated within 6 Years	47	14	32	1,217	1,379
	65.3%	82.4%	74.4%	80.3%	79.1%

GRADUATION RATES by GENDER

	Entering Year - 2008		
	Male	Female	All Students
Entered Students	940	1,047	1,987
Graduated in 4 Years or less	446	725	1,003
	47.4%	69.2%	50.5%
Graduated within 5 Years			
Graduated within 6 Years			

	Entering Year - 2006		
	Male	Female	All Students
Entered Students	874	864	1,738
Graduated in 4 Years or less	450	591	1,041
	51.5%	68.4%	59.9%
Graduated within 5 Years	658	681	1,339
	75.3%	78.8%	77.0%
Graduated within 6 Years	669	687	1,356
	76.5%	79.5%	78.0%

	Entering Year - 2004		
	Male	Female	All Students
Entered Students	900	905	1,805
Graduated in 4 Years or less	437	610	1,048
	48.6%	67.4%	58.1%
Graduated within 5 Years	639	708	1,351
	71.0%	78.2%	74.8%
Graduated within 6 Years	663	714	1,377
	73.7%	78.9%	76.3%

	Entering Year - 2002		
	Male	Female	All Students
Entered Students	847	797	1,644
Graduated in 4 Years or less	390	554	944
	46.0%	69.5%	57.4%
Graduated within 5 Years	579	631	1,210
	68.4%	79.2%	73.6%
Graduated within 6 Years	596	634	1,230
	70.4%	79.5%	74.8%

	Entering Year - 2000		
	Male	Female	All Students
Entered Students	838	924	1,762
Graduated in 4 Years or less	431	624	1,003
	51.4%	67.5%	56.9%
Graduated within 5 Years	598	709	1,307
	71.4%	76.7%	74.2%
Graduated within 6 Years	626	731	1,357
	74.7%	79.1%	77.0%

	Entering Year - 2007		
	Male	Female	All Students
Entered Students	870	893	1,763
Graduated in 4 Years or less	460	602	1,062
	52.9%	67.4%	60.2%
Graduated within 5 Years	646	690	1,336
	74.3%	77.3%	75.8%
Graduated within 6 Years			

	Entering Year - 2005		
	Male	Female	All Students
Entered Students	966	1,004	1,970
Graduated in 4 Years or less	475	675	1,149
	49.2%	67.2%	58.3%
Graduated within 5 Years	682	758	1,440
	70.6%	75.5%	73.1%
Graduated within 6 Years	701	759	1,460
	72.6%	75.6%	74.1%

	Entering Year - 2003		
	Male	Female	All Students
Entered Students	902	956	1,858
Graduated in 4 Years or less	431	654	1,085
	47.8%	68.4%	58.4%
Graduated within 5 Years	654	758	1,412
	72.5%	79.3%	76.0%
Graduated within 6 Years	675	765	1,440
	74.8%	80.0%	77.5%

	Entering Year - 2001		
	Male	Female	All Students
Entered Students	836	879	1,715
Graduated in 4 Years or less	389	582	971
	46.5%	66.2%	56.6%
Graduated within 5 Years	604	683	1,287
	72.2%	77.7%	75.0%
Graduated within 6 Years	619	690	1,309
	74.0%	78.5%	76.3%

	Entering Year - 1999		
	Male	Female	All Students
Entered Students	823	921	1,744
Graduated in 4 Years or less	412	629	1,041
	50.1%	68.3%	59.7%
Graduated within 5 Years	616	715	1,331
	74.8%	77.6%	76.3%
Graduated within 6 Years	647	732	1,379
	78.6%	79.5%	79.1%

Section 3

Student Credit Hour and Degree Reports

Departmental Student Credit Hours
Divisional Detail by Academic Year and Level

School/Division	2002-03	2003-04	2004-05	2005-06	2006-07	2007-08	2008-09	2009-10	2010-11	2011-12
Arts & Sciences (incl ASI SCH)	147,628	152,718	153,071	159,211	158,414	153,370	157,313	152,175	159,947	160,699
Lower Level Undergraduate	85,770	90,022	89,186	95,827	93,418	89,644	95,286	89,732	97,933	99,164
Upper Level Undergraduate	57,386	57,899	58,801	58,716	60,286	58,806	57,388	57,555	57,425	56,966
Subtotal Undergraduate	143,156	147,921	147,987	154,542	153,704	148,450	152,674	147,287	155,358	156,130
Graduate	4,472	4,797	5,084	4,660	4,711	4,920	4,639	4,888	4,590	4,569
Fine Arts	13,629	14,368	14,675	13,740	13,713	13,396	12,992	13,403	13,471	12,436
Lower Level Undergraduate	8,014	8,236	8,166	8,029	8,236	7,777	7,751	7,995	7,682	7,430
Upper Level Undergraduate	5,415	5,909	6,154	5,554	5,298	5,480	5,017	5,259	5,584	4,934
Subtotal Undergraduate	13,429	14,145	14,320	13,583	13,534	13,257	12,768	13,254	13,266	12,364
Graduate	200	223	355	157	179	139	224	149	205	72
Humanities	67,361	69,482	69,675	74,547	71,634	68,150	70,055	65,935	69,024	68,733
Lower Level Undergraduate	35,450	38,015	37,989	41,830	37,139	35,267	38,139	34,312	38,815	38,853
Upper Level Undergraduate	30,139	29,457	29,639	30,843	32,374	31,072	30,080	29,547	28,193	28,139
Subtotal Undergraduate	65,589	67,472	67,628	72,673	69,513	66,339	68,219	63,859	67,008	66,992
Graduate	1,772	2,010	2,047	1,874	2,121	1,811	1,836	2,076	2,016	1,741
Social Sciences	25,718	27,003	26,874	27,562	26,524	25,229	24,670	23,468	24,808	25,625
Lower Level Undergraduate	10,427	10,740	10,110	11,244	10,650	9,888	10,133	9,394	9,897	10,461
Upper Level Undergraduate	13,948	14,823	15,176	14,863	14,510	13,782	13,152	12,718	13,923	14,089
Subtotal Undergraduate	24,375	25,563	25,286	26,107	25,160	23,670	23,285	22,112	23,820	24,550
Graduate	1,343	1,440	1,588	1,455	1,364	1,559	1,385	1,356	988	1,075
Sciences	40,922	41,866	41,847	43,354	43,665	43,905	46,811	46,411	49,274	50,965
Lower Level Undergraduate	31,880	33,032	32,921	34,724	35,056	34,808	36,969	35,876	38,805	40,219
Upper Level Undergraduate	7,885	7,710	7,832	7,456	7,562	7,686	8,648	9,228	9,088	9,065
Subtotal Undergraduate	39,765	40,742	40,753	42,180	42,618	42,494	45,617	45,104	47,893	49,284
Graduate	1,157	1,124	1,094	1,174	1,047	1,411	1,194	1,307	1,381	1,681
School of Business Admin.	38,444	35,321	35,315	36,092	37,362	37,742	38,078	39,078	39,543	39,856
Lower Level Undergraduate	11,126	10,688	11,983	12,144	12,277	11,563	11,423	12,012	12,176	12,373
Upper Level Undergraduate	22,830	20,640	19,096	19,898	21,044	21,951	22,200	21,916	22,203	22,795
Subtotal Undergraduate	33,956	31,328	31,079	32,042	33,321	33,514	33,623	33,928	34,379	35,168
Graduate	4,488	3,993	4,236	4,050	4,041	4,228	4,455	5,150	5,164	4,688
School of Education & Allied Prof	43,150	47,624	47,617	46,922	45,459	46,063	48,849	49,641	47,522	45,175
Lower Level Undergraduate	4,068	4,447	5,171	5,263	5,130	4,902	4,816	4,693	4,547	3,990
Upper Level Undergraduate	8,884	9,716	11,029	11,667	11,219	11,396	12,302	11,949	12,569	14,190
Subtotal Undergraduate	12,952	14,163	16,200	16,930	16,349	16,298	17,118	16,642	17,116	18,180
Graduate	30,198	33,461	31,417	29,992	29,110	29,765	31,731	32,999	30,406	26,995
School of Engineering	21,280	20,786	20,851	20,446	22,225	22,505	24,656	26,899	29,678	30,689
Lower Level Undergraduate	4,472	4,349	4,822	4,445	4,661	4,940	5,238	6,916	7,234	7,657
Upper Level Undergraduate	11,110	10,696	10,274	10,744	11,893	11,946	13,423	13,192	13,879	13,412
Subtotal Undergraduate	15,582	15,045	15,096	15,189	16,554	16,886	18,661	20,108	21,113	21,069
Graduate	5,698	5,741	5,755	5,257	5,671	5,619	5,995	6,791	8,565	9,620
Miscellaneous	521	638	676	1,539	1,321	1,198	1,403	1,589	1,567	1,562
Lower Level Undergraduate	472	532	508	739	792	669	737	642	727	668
Upper Level Undergraduate	49	106	168	800	529	529	666	948	840	894
Law	13,119	13,998	15,777	15,045	15,369	14,081	15,392	16,107	15,778	14,627
University Total	264,142	271,085	273,306	279,254	280,150	274,957	285,690	285,489	294,034	292,608
Lower Level Undergraduate	105,908	110,038	111,670	118,418	116,278	111,718	117,500	113,995	122,617	123,852
Upper Level Undergraduate	100,259	99,057	99,368	101,824	104,970	104,628	105,978	105,560	106,916	108,257
Subtotal Undergraduate	206,167	209,095	211,038	220,242	221,248	216,345	223,478	219,554	229,533	232,109
Graduate	57,975	61,990	62,269	59,004	58,902	58,612	62,212	65,935	64,502	60,499

In 2006-07, ASI SCH are counted in the A&S Totals only. All other years, SCH are shown in the department of the professor of record for the section or in the Humanities total.

University of Dayton Undergraduate Student Credit Hour History

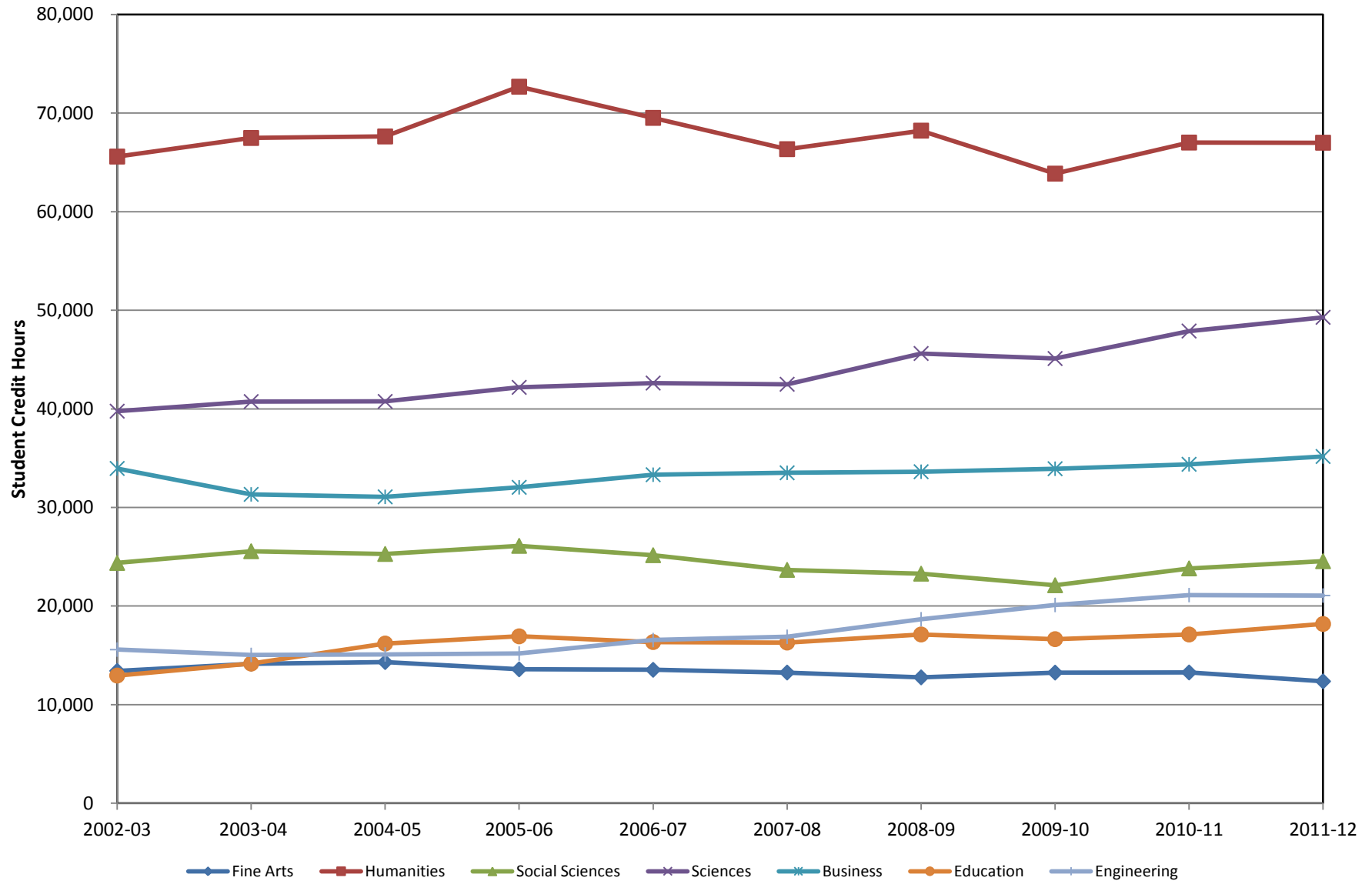

University of Dayton Graduate Student Credit Hour History

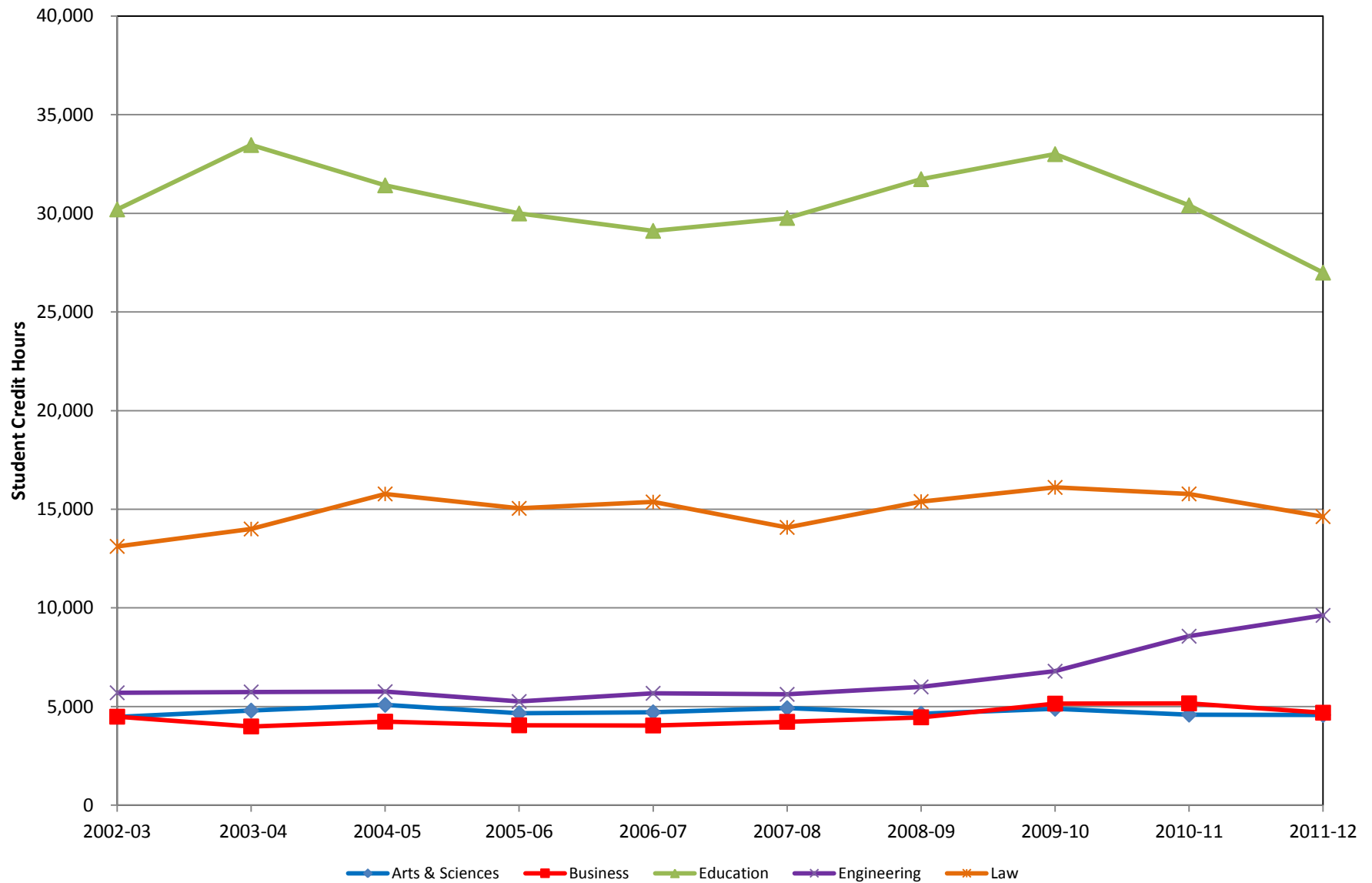

Student Credit Hours

University Totals - Summary by Academic Year and Level

Year	Lower Level SCH	% Change From Prev. Yr.	Upper Level SCH	% Change From Prev. Yr.	Grad Level SCH *	% Change From Prev. Yr.	Total Und SCH	% Change From Prev. Yr.	Total All SCH *	% Change From Prev. Yr.
2002-03	105,908	-4.56%	100,259	-0.46%	57,975	6.85%	206,167	-2.61%	264,142	-0.68%
2003-04	110,038	3.90%	99,057	-1.20%	61,990	6.93%	209,095	1.42%	271,085	2.63%
2004-05	111,670	1.48%	99,368	0.31%	62,269	0.45%	211,038	0.93%	273,306	0.82%
2005-06	118,418	6.04%	101,833	2.48%	59,004	-5.24%	220,251	4.37%	279,254	2.18%
2006-07	116,278	-1.81%	104,970	3.08%	58,902	-0.17%	221,248	0.45%	280,150	0.32%
2007-08	111,718	-3.92%	104,628	-0.33%	58,612	-0.49%	216,345	-2.22%	274,957	-1.85%
2008-09	117,500	5.18%	105,978	1.29%	62,212	6.14%	223,478	3.30%	285,690	3.90%
2009-10	113,995	-2.98%	105,560	-0.39%	65,935	5.98%	219,554	-1.76%	285,489	-0.07%
2010-11	122,617	7.56%	106,916	1.28%	64,502	-2.17%	229,533	4.54%	294,034	2.99%
2011-12	123,852	1.01%	108,257	1.25%	60,499	-6.21%	232,109	1.12%	292,608	-0.49%
Change Since 2002-03	16.94%		7.98%		4.35%		12.58%		10.78%	

* Above includes the following Law SCH:

2002-03	13,119
2003-04	13,998
2004-05	15,777
2005-06	15,045
2006-07	15,369

2007-08	14,081
2008-09	15,392
2009-10	16,107
2010-11	15,778
2010-11	14,627

University of Dayton Student Credit Hour History

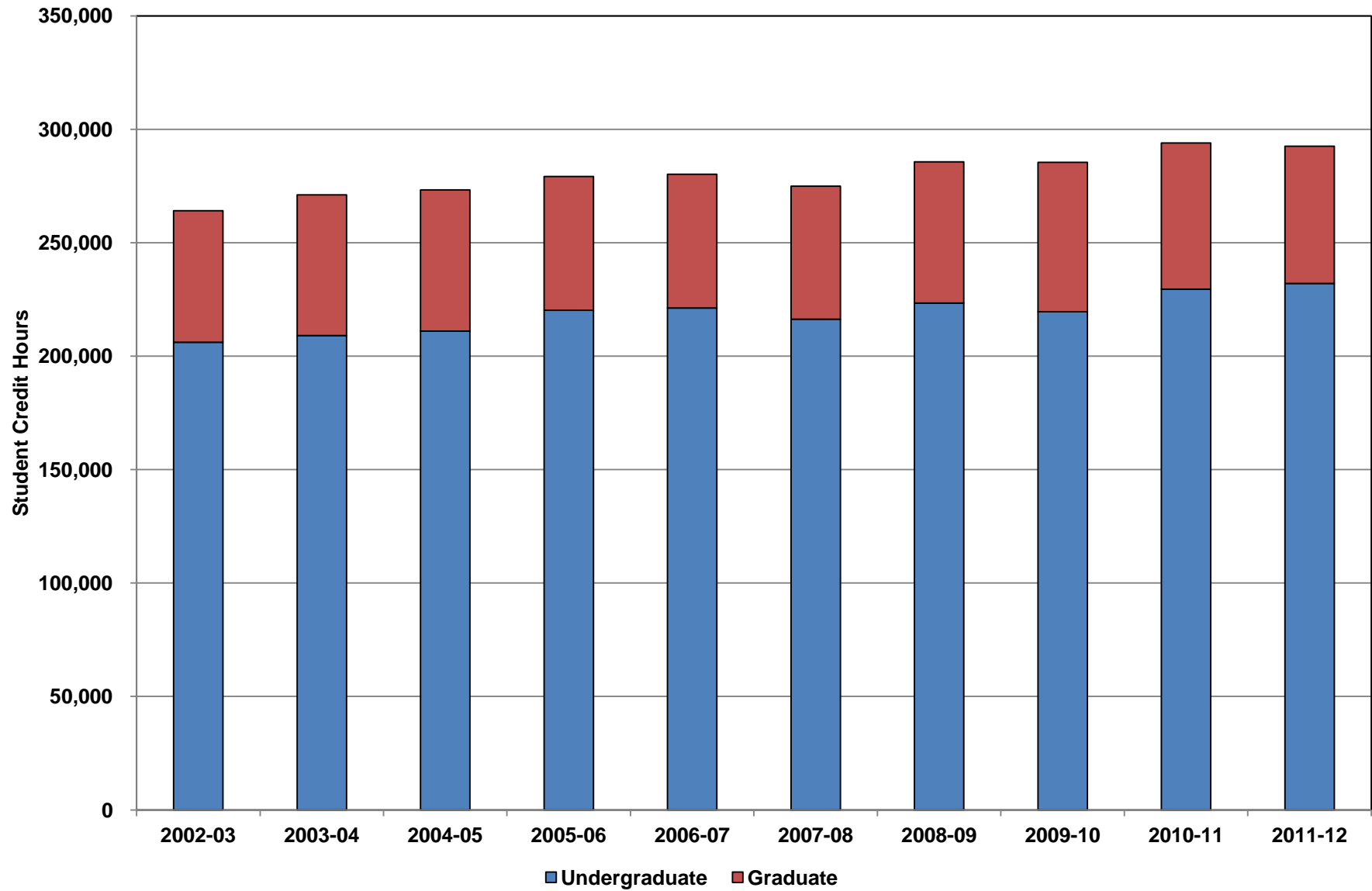

Graduate and Law School Student Credit Hours

Year	Arts & Sciences		Business Administration		Education & Allied Professions		Engineering		Law		Univ Total SCH
	SCH	% of Total	SCH	% of Total	SCH	% of Total	SCH	% of Total	SCH	% of Total	
1992-93	5,989	8.5%	7,711	11.0%	35,323	50.2%	7,332	10.4%	13,985	19.9%	70,340
1993-94	5,822	8.3%	7,423	10.6%	35,811	51.2%	6,781	9.7%	14,115	20.2%	69,952
1994-95	5,766	8.6%	6,596	9.9%	34,278	51.3%	6,285	9.4%	13,882	20.8%	66,807
1995-96	5,400	8.7%	6,247	10.0%	31,530	50.6%	5,396	8.7%	13,693	22.0%	62,266
1996-97	5,168	8.5%	5,941	9.8%	30,242	49.9%	5,301	8.8%	13,907	23.0%	60,559
1997-98	4,470	7.9%	6,475	11.4%	27,153	47.8%	4,756	8.4%	13,935	24.5%	56,789
1998-99	4,189	7.6%	6,010	10.9%	27,196	49.2%	4,033	7.3%	13,897	25.1%	55,325
1999-00	4,398	7.9%	5,462	9.8%	28,048	50.3%	5,016	9.0%	12,880	23.1%	55,804
2000-01	4,085	7.4%	5,189	9.4%	28,338	51.1%	5,042	9.1%	12,786	23.1%	55,440
2001-02	4,002	7.4%	5,228	9.6%	28,101	51.8%	4,804	8.9%	12,122	22.3%	54,257
2002-03	4,472	7.7%	4,488	7.7%	30,198	52.1%	5,698	9.8%	13,119	22.6%	57,975
2003-04	4,797	7.7%	3,993	6.4%	33,461	54.0%	5,741	9.3%	13,998	22.6%	61,990
2004-05	5,084	8.2%	4,236	6.8%	31,417	50.5%	5,755	9.2%	15,777	25.3%	62,269
2005-06	4,660	7.9%	4,050	6.9%	29,992	50.8%	5,257	8.9%	15,045	25.5%	59,004
2006-07	4,711	8.0%	4,041	6.9%	29,110	49.4%	5,671	9.6%	15,369	26.1%	58,902
2007-08	4,920	8.4%	4,228	7.2%	29,765	50.8%	5,619	9.6%	14,081	24.0%	58,613
2008-09	4,639	7.5%	4,455	7.2%	31,731	51.0%	5,995	9.6%	15,392	24.7%	62,212
2009-10	4,888	7.4%	5,150	7.8%	32,999	50.0%	6,791	10.3%	16,107	24.4%	65,935
2010-11	4,590	7.1%	5,164	8.0%	30,406	47.1%	8,565	13.3%	15,778	24.5%	64,502
2011-12	4,569	7.6%	4,688	7.7%	26,995	44.6%	9,620	15.9%	14,627	24.2%	60,499

2011-12 Degrees Awarded by Gender
(Includes all degrees awarded between July 1, 2011 and June 30, 2012)

Department / Program		Bachelor			Master	Educ Spec	Doctoral	TOTAL
		1st Major/ Degree	2nd Major/ Degree	Total				
FINE ARTS								
Music	M	5	0	5				5
	F	9	2	11				11
	T	14	2	16				16
Theatre	M	0		0				0
	F	3		3				3
	T	3		3				3
Visual Arts	M	16	1	17				17
	F	41	1	42				42
	T	57	2	59				59
FINE ARTS TOTAL	M	21	1	22				22
	F	53	3	56				56
	T	74	4	78				78
HUMANITIES								
American Studies	M	0		0				0
	F	0		0				0
	T	0		0				0
Communication	M	46	3	49	1			50
	F	82	4	86	6			92
	T	128	7	135	7			142
Economics	M	8	1	9				9
	F	1	0	1				1
	T	9	1	10				10
English	M	6	2	8	6			14
	F	19	2	21	10			31
	T	25	4	29	16			45
General Studies	M	13		13				13
	F	17		17				17
	T	30		30				30
History	M	10	2	12				12
	F	16	5	21				21
	T	26	7	33				33
Human Rights Studies	M	1	2	3				3
	F	8	7	15				15
	T	9	9	18				18
Languages	M	2	4	6				6
	F	9	12	21				21
	T	11	16	27				27
Philosophy	M	6	1	7				7
	F	2	2	4				4
	T	8	3	11				11
Religious Studies	M	4	1	5	7		2	14
	F	4	1	5	15		0	20
	T	8	2	10	22		2	34
Women's and Gender Studies	M	0	0	0				
	F	1	1	2				
	T	1	1	2				
HUMANITIES TOTAL	M	96	16	112	14		2	128
	F	159	34	193	31		0	224
	T	255	50	305	45		2	352

2011-12 Degrees Awarded by Gender
(Includes all degrees awarded between July 1, 2011 and June 30, 2012)

Department / Program		Bachelor			Master	Educ Spec	Doctoral	TOTAL
		1st Major/ Degree	2nd Major/ Degree	Total				
SOCIAL SCIENCES								0
International Studies	M	5	0	5				5
	F	16	1	17				17
	T	21	1	22				22
Political Science / Public Administration	M	31	1	32	7			39
	F	22	9	31	5			36
	T	53	10	63	12			75
Psychology	M	20	3	23	0			23
	F	70	14	84	8			92
	T	90	17	107	8			115
Sociology / Anthropology / Criminal Justice Studies	M	23	1	24				24
	F	27	6	33				33
	T	50	7	57				57
SOCIAL SCIENCES TOTAL	M	79	5	84	7			91
	F	135	30	165	13			178
	T	214	35	249	20			269
SCIENCES								
Biology	M	19	1	20	1		3	24
	F	26	2	28	1		0	29
	T	45	3	48	2		3	53
Chemistry	M	4	1	5	1			6
	F	8	0	8	3			11
	T	12	1	13	4			17
Computer Science	M	5	1	6	3			9
	F	1	0	1	1			2
	T	6	1	7	4			11
Geology	M	4		4				4
	F	2		2				2
	T	6		6				6
Mathematics	M	7	3	10	5			15
	F	6	7	13	7			20
	T	13	10	23	12			35
Physics	M	5		5				5
	F	0		0				0
	T	5		5				5
Pre-Medicine/Pre-Dentistry	M	23	1	24				24
	F	31	0	31				31
	T	54	1	55				55
SCIENCES TOTAL	M	67	7	74	10		3	87
	F	74	9	83	12		0	95
	T	141	16	157	22		3	182
ARTS & SCIENCES TOTAL	M	263	29	292	31		5	328
	F	421	76	497	56		0	553
	T	684	105	789	87		5	881

2011-12 Degrees Awarded by Gender
(Includes all degrees awarded between July 1, 2011 and June 30, 2012)

Department / Program		Bachelor			Master	Educ Spec	Doctoral	TOTAL
		1st Major/ Degree	2nd Major/ Degree	Total				
BUSINESS								
Accounting	M	44	5	49				49
	F	36	8	44				44
	T	80	13	93				93
Economics	M	4	9	13				13
	F	3	1	4				4
	T	7	10	17				17
Finance	M	65	29	94				94
	F	16	13	29				29
	T	81	42	123				123
International Business	M	5	2	7				7
	F	12	5	17				17
	T	17	7	24				24
Entrepreneurship	M	22	8	30				30
	F	10	6	16				16
	T	32	14	46				46
Leadership	M	3	4	7				7
	F	6	7	13				13
	T	9	11	20				20
Management Information Systems	M	15	2	17				17
	F	6	3	9				9
	T	21	5	26				26
Marketing	M	45	8	53				53
	F	73	15	88				88
	T	118	23	141				141
Operations Management	M	22	10	32				32
	F	9	5	14				14
	T	31	15	46				46
Master of Business Administration	M				77			77
	F				53			53
	T				130			130
BUSINESS TOTAL	M	225	77	302	77			379
	F	171	63	234	53			287
	T	396	140	536	130			666

2011-12 Degrees Awarded by Gender
(Includes all degrees awarded between July 1, 2011 and June 30, 2012)

Department / Program		Bachelor			Master	Educ Spec	Doctoral	TOTAL
		1st Major/ Degree	2nd Major/ Degree	Total				
EDUCATION								
Educational Administration/ Education Leadership	M				69	1	1	71
	F				109	1	2	112
	T				178	2	3	183
Counselor Education	M				34	0		34
	F				127	10		137
	T				161	10		171
Health & Sport Science	M	29	0	29	2			31
	F	85	1	86	1			87
	T	114	1	115	3			118
Physical Therapy	M						15	15
	F						21	21
	T						36	36
Teacher Education	M	22	0	22	22			44
	F	159	4	163	76			239
	T	181	4	185	98			283
Interdisciplinary	M	1		1	4			5
	F	8		8	7			15
	T	9		9	11			20
EDUCATION TOTAL	M	52	0	52	131	1	16	200
	F	252	5	257	320	11	23	611
	T	304	5	309	451	12	39	811

2011-12 Degrees Awarded by Gender
(Includes all degrees awarded between July 1, 2011 and June 30, 2012)

Department / Program		Bachelor			Master	Educ Spec	Doctoral	TOTAL
		1st Major/ Degree	2nd Major/ Degree	Total				
ENGINEERING								
Aerospace Engineering	M				17		2	19
	F				2		0	2
	T				19		2	21
Civil Engineering	M	31		31	7			38
	F	10		10	2			12
	T	41		41	9			50
Chemical Engineering	M	23		23	10			33
	F	28		28	3			31
	T	51		51	13			64
Electrical and Computer Engineering	M	35	4	39	40		3	82
	F	4	0	4	9		2	15
	T	39	4	43	49		5	97
Electro-Optics	M				10		2	12
	F				1		1	2
	T				11		3	14
Engineering Management & Systems	M				33			33
	F				15			15
	T				48			48
Materials Engineering	M				8		1	9
	F				6		0	6
	T				14		1	15
Mechanical Engineering	M	72	1	73	40		4	117
	F	16	0	16	8		0	24
	T	88	1	89	48		4	141
Engineering Technology	M	51	1	52				52
	F	7	0	7				7
	T	58	1	59				59
ENGINEERING TOTALS	M	212	6	218	165		12	395
	F	65	0	65	46		3	114
	T	277	6	283	211		15	509
LAW								
Master in the Study of Law	M				5			5
	F				1			1
	T				6			6
Juris Doctor	M						98	98
	F						76	76
	T						174	174
LAW TOTALS	M				5		98	103
	F				1		76	77
	T				6		174	180
UNIVERSITY TOTAL	M	752	112	864	409	1	131	1,405
	F	909	144	1,053	476	11	102	1,642
	T	1,661	256	1,917	885	12	233	3,047

History of Degrees Awarded

Students earning undergraduate degrees in more than one major are counted with each major

Department / Program		2003-04	2004-05	2005-06	2006-07	2007-08	2008-09	2009-10	2010-11	2011-12
FINE ARTS										
Music	U	13	17	19	29	20	19	20	13	16
Theatre	U	5	1	0	4	2	5	7	1	3
Visual Arts	U	52	46	49	56	43	52	41	48	59
FINE ARTS TOTAL	U	70	64	68	89	65	76	68	62	78
HUMANITIES										
American Studies	U	3	2	4	2	4	1	0	1	0
Communication	U	167	147	186	173	172	193	171	128	135
	G	6	3	15	8	10	7	12	13	7
	Total	173	150	201	181	182	200	183	141	142
Economics	U	5	3	7	6	6	5	4	10	10
English	U	42	35	35	32	32	42	47	31	29
	G	9	12	11	13	7	16	14	21	16
	Total	51	47	46	45	39	58	61	52	45
General Studies	U	25	17	20	32	32	26	31	28	30
History	U	31	25	27	20	31	28	30	27	33
Human Rights Studies	U							4	4	18
Languages	U	34	23	23	42	30	37	44	36	27
Philosophy	U	10	16	16	10	19	10	12	7	11
Religious Studies	U	12	10	13	14	22	19	15	11	10
	G	24	11	13	18	24	14	12	29	24
	Total	36	21	26	32	46	33	27	40	34
Women's and Gender Studies	U			1	9	1	8	2	5	2
HUMANITIES TOTAL	U	329	278	332	340	349	369	360	288	305
	G	39	26	39	39	41	37	38	63	47
	Total	368	304	371	379	390	406	398	351	352

History of Degrees Awarded

Students earning undergraduate degrees in more than one major are counted with each major

Department / Program		2003-04	2004-05	2005-06	2006-07	2007-08	2008-09	2009-10	2010-11	2011-12
SOCIAL SCIENCES										
Criminal Justice	U	39	48	28	40	46	40	33	28	31
Political Science/ Public Administration	U	40	63	58	67	51	66	40	64	63
	G	21	17	23	19	15	20	15	16	12
	Total	61	80	81	86	66	86	55	80	75
International Studies	U	12	19	20	32	17	27	26	24	22
Psychology	U	88	85	79	101	99	106	95	81	107
	G	8	13	14	10	14	9	15	11	8
	Total	96	98	93	111	113	115	110	92	115
Sociology / Anthropology	U	29	32	22	35	35	16	18	17	26
SOCIAL SCIENCES	U	208	247	207	275	248	255	212	214	249
TOTAL	G	29	30	37	29	29	29	30	27	20
	Total	237	277	244	304	277	284	242	241	269

History of Degrees Awarded

Students earning undergraduate degrees in more than one major are counted with each major

Department / Program		2003-04	2004-05	2005-06	2006-07	2007-08	2008-09	2009-10	2010-11	2011-12
SCIENCES										
Biology	U	69	57	52	50	56	53	67	75	48
	G	1	2	13	4	5	4	3	2	5
	Total	70	59	65	54	61	57	70	77	53
Chemistry	U	6	4	7	9	9	17	15	14	13
	G			3	2	3	3	4	0	4
	Total	6	4	10	11	12	20	19	14	17
Computer Science	U	20	27	29	17	13	25	16	20	7
	G	7	6	5	4	7	5	7	10	4
	Total	27	33	34	21	20	30	23	30	11
Geology	U	4	7	8	4	7	8	5	6	6
Mathematics	U	10	13	16	16	4	13	17	12	23
	G	4	3	2	6	10	9	8	10	12
	Total	14	16	18	22	14	22	25	22	35
Physics	U	2	3	1	7	2	3	3	5	5
Pre-Medicine/Pre-Dentistry	U	26	26	27	47	27	51	34	41	55
SCIENCES TOTAL	U	137	137	140	150	118	170	157	173	157
	G	12	11	23	16	25	21	22	22	25
	Total	149	148	163	166	143	191	179	195	182
ARTS & SCIENCES TOTAL	U	744	726	747	854	780	870	798	739	789
	G	80	67	99	84	95	87	90	112	92
	Total	824	793	846	938	875	957	888	851	881

History of Degrees Awarded

Students earning undergraduate degrees in more than one major are counted with each major

Department / Program		2003-04	2004-05	2005-06	2006-07	2007-08	2008-09	2009-10	2010-11	2011-12
BUSINESS										
Accounting	U	72	68	76	93	84	98	85	91	93
MIS, Decision Science & Operations Mgt	U	89	59	39	48	22	24	45	37	72
Economics	U	16	10	21	19	18	17	24	18	17
Finance	U	118	94	94	121	139	118	120	108	123
International Business	U	23	17	14	20	17	20	24	8	24
Management, Entrepreneurship & Leadership	U	49	34	58	68	69	76	57	89	66
Marketing	U	149	133	140	121	143	169	143	150	141
Master Business Admin	G	105	107	126	101	80	114	113	145	130
BUSINESS TOTAL	U	516	415	442	490	492	522	498	501	536
	G	105	107	126	101	80	114	113	145	130
	Total	621	522	568	591	572	636	611	646	666
EDUCATION										
Educational Admin/Leadershp	G	199	178	147	143	150	153	158	222	183
Counselor Education	G	118	212	171	177	171	185	167	196	171
Health & Sport Science	U	56	59	71	58	88	114	105	145	115
	G	0	3	3	1	4	3	2	1	3
	Total	56	62	74	59	92	117	107	146	118
Physical Therapy Doctoral Program	G						20	36	32	36
Teacher Education	U	140	170	161	161	139	166	142	137	185
	G	118	152	141	172	130	154	122	81	98
	Total	258	322	302	333	269	320	264	218	283
Interdisciplinary/General	U						12	7	5	9
	G	7		6	5	1			7	11
	Total	7		6	5	1	12	7	12	20
EDUCATION TOTAL	U	196	229	232	219	227	292	254	287	309
	G	442	545	468	498	456	515	485	539	502
	Total	638	774	700	717	683	807	739	826	811

History of Degrees Awarded

Students earning undergraduate degrees in more than one major are counted with each major

Department / Program		2003-04	2004-05	2005-06	2006-07	2007-08	2008-09	2009-10	2010-11	2011-12
ENGINEERING										
Aerospace Engineering	G	4	6	5	8	11	7	9	9	21
Civil Engineering	U	30	29	30	38	39	35	28	39	41
	G	5	9	3	4	2	4	5	5	9
	Total	35	38	33	42	41	39	33	44	50
Chemical Engineering	U	42	30	34	31	43	32	52	59	51
	G	7	8	4	7	7	6	3	6	13
	Total	49	38	38	38	50	38	55	65	64
Electrical and Computer Engineering	U	51	31	44	20	26	17	29	42	43
	G	32	27	33	36	30	19	23	36	54
	Total	83	58	77	56	56	36	52	78	97
Electro-Optics	G	5	16	11	10	8	13	14	5	14
Engr. Management & Systems	G	55	25	34	22	35	30	41	39	48
Engineering Technology	U	79	65	68	71	93	91	94	62	59
Materials Engineering	G	9	13	14	21	14	20	20	24	15
Mechanical Engineering	U	50	62	52	56	73	74	95	91	89
	G	21	24	33	24	24	22	28	44	52
	Total	71	86	85	80	97	96	123	135	141
ENGINEERING TOTALS	U	252	217	228	216	274	249	298	293	283
	G	138	128	137	132	131	121	143	168	226
	Total	390	345	365	348	405	370	441	461	509
LAW	G	133	163	163	181	127	150	147	160	180
UNIVERSITY TOTAL	U	1,708	1,587	1,649	1,779	1,773	1,933	1,848	1,820	1,917
	G	898	1,010	993	996	889	987	978	1,124	1,130
	Total	2,606	2,597	2,642	2,775	2,662	2,920	2,826	2,944	3,047

SOURCE: Registrar's Data

Section 4

Human Resources

THE UNIVERSITY OF DAYTON
SENIOR ADMINISTRATIVE OFFICERS – FALL 2012

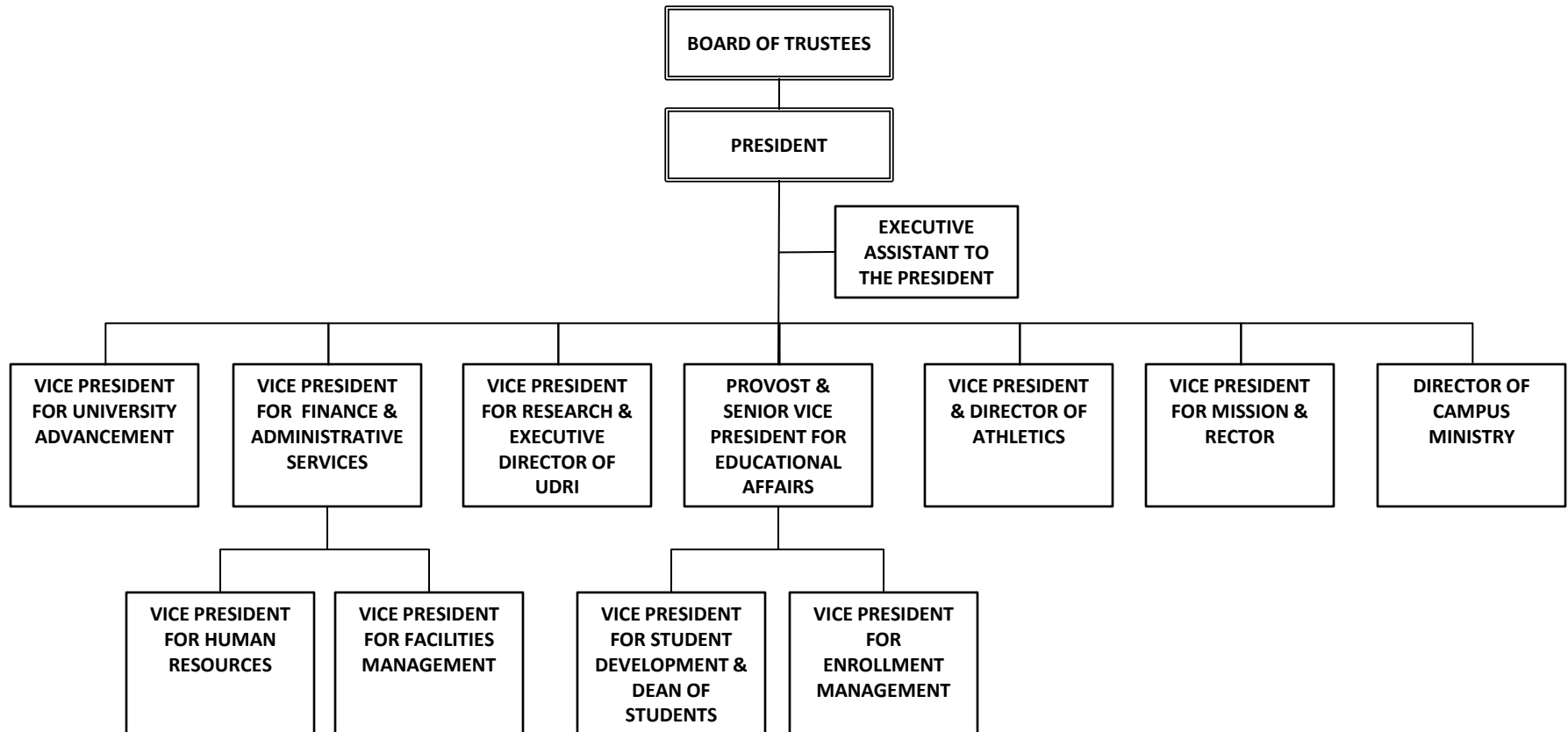

University of Dayton
Employees by IPEDS Primary Function/Occupational Activity/Occupational Category

	2008	2009	2010	2011	2012
Full-Time Employees					
Ranked Faculty	390	407	408	414	406
Lecturer	72	68	83	89	102
Other Instructional Staff	39	39	54	39	59
Library Faculty	19	19	18	21	20
Primarily Research	212	227	236	246	
Executive/Administrative/Managerial	381	388	404	429	
Other Professionals (Support Service)	312	316	304	310	
Technical and Paraprofessionals	146	156	158	186	
Clerical and Secretarial	292	302	286	294	
Skilled Crafts	26	28	26	22	
Service/Maintenance	202	211	214	193	
Management Occupations					455
Business and Financial Operations Occupations					30
Computer, Engineering, and Science Occupations					463
Community Service, Legal, Arts, and Media Occupations					124
Healthcare Practitioners and Technical Occupations					7
Library Technicians					3
Natural Resources, Construction, and Maintenance Occupations					56
Non-postsecondary Teacher					13
Office and Administrative Support Occupations					311
Production, Transportation, and Material Moving Occupations					12
Sales and Related Occupations					12
Service Occupations					227
Total Full-Time Employees	2,091	2,161	2,191	2,243	2,300
Full Time Undergraduate Enrollment	7,136	6,900	7,150	7,310	7,479
Part-Time Employees					
Primarily Instruction	354	337	379	322	284
Other Part Time Staff	73	50	74	55	108
Total Part-Time Employees	427	387	453	377	392
Graduate Assistants	248	308	329	330	290

NOTES -

Beginning with the Fall 2012 reporting cycle, IPEDS adopted new reporting categories for non-instructional staff.

With the exception of part-time faculty, part-time temporary or on-call employees are excluded.

All counts as of mid-October

Full-Time Instructional Faculty Data
Fall 2012

Division	Tenured		Non Tenured		Non Ten Track		Doctoral or Terminal Degree		Non-Terminal Degree		Prof		Assoc		Asst		Lecturer		Total	
	M	F	M	F	M	F	M	F	M	F	M	F	M	F	M	F	M	F	M	F
ART	15	10	2	1	3	4	20	15	0	0	6	4	8	5	3	2	3	4	20	15
HUM	47	30	10	10	14	24	63	54	8	10	26	6	20	21	11	13	14	24	71	64
SCI	42	9	9	7	7	7	54	19	4	4	20	2	22	7	9	7	7	7	58	23
SSC	17	9	8	7	4	5	25	20	4	1	6	2	11	6	8	8	4	5	29	21
Total CAS	121	58	29	25	28	40	162	108	16	15	58	14	61	39	31	30	28	40	178	123
SBA	25	6	11	4	9	6	35	9	10	7	14	1	11	5	11	4	9	6	45	16
EAP	21	17	3	6	1	3	24	23	1	3	6	3	15	14	3	6	1	3	25	26
EGR	42	1	13	3	4	3	57	5	2	2	30	0	15	1	10	3	4	3	59	7
LAW	12	7	1	1	1	7	14	15	0	0	12	7	1	1	0	0	1	7	14	15
Total	221	89	57	39	43	59	292	160	29	27	120	25	103	60	55	43	43	59	321	187
Percent	43.5	17.5	11.2	7.7	8.5	11.6	57.5	31.5	5.7	5.3	23.6	4.9	20.3	11.8	10.8	8.5	8.5	11.6	63.2	36.8
Grand Total	310		96		102		452		56		145		163		98		102		508	
Percent	61.0		18.9		20.1		89.0		11.0		28.5		32.1		19.3		20.1			

- Does not include faculty on leave w/o pay and visiting faculty, clinical faculty, lab instructors, coordinators, and in-residence faculty.

Full-Time Instructional Faculty by Gender

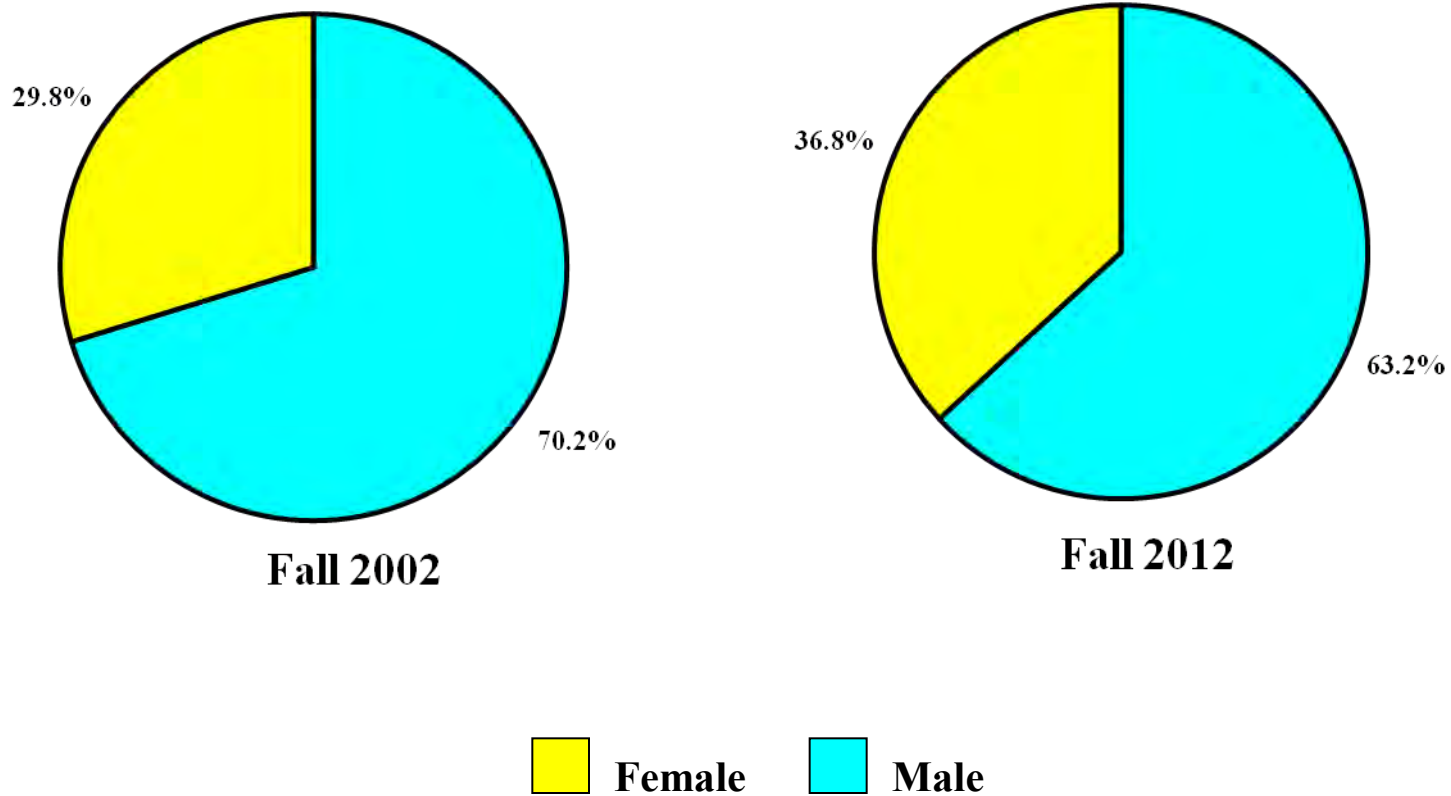

Includes lecturers

Full-Time Instructional Faculty by Rank

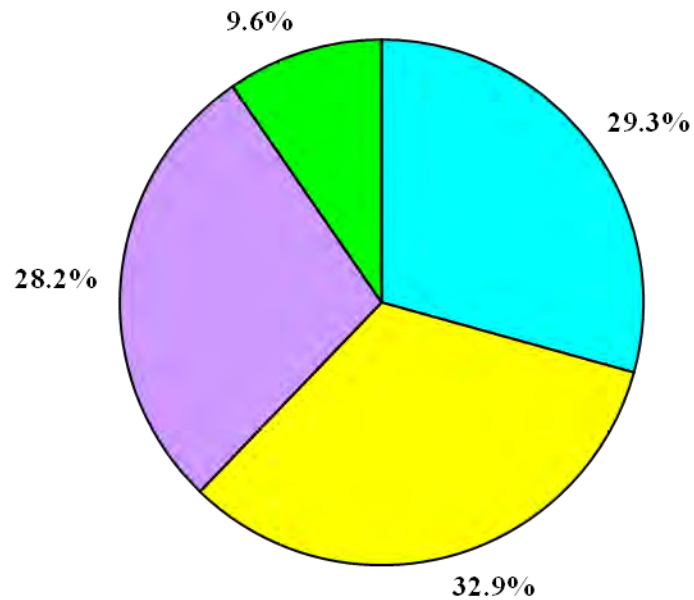

Fall 2002

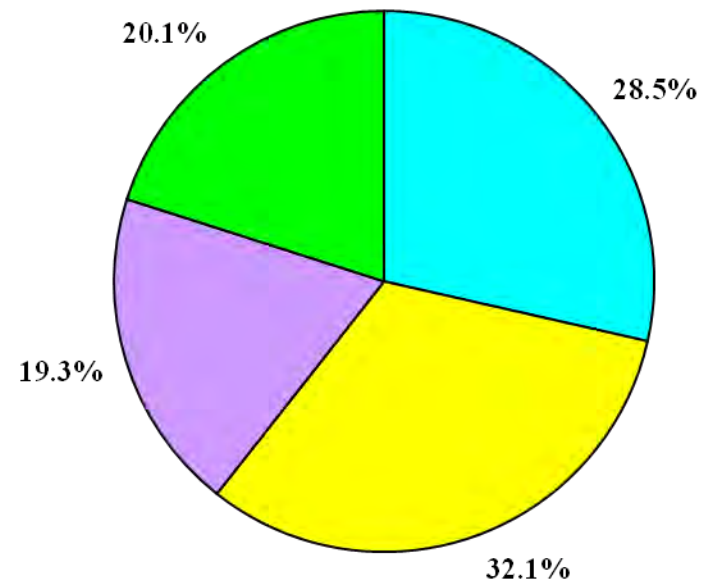

Fall 2012



Percent of Full-Time Instructional Faculty Who Are Female by Rank

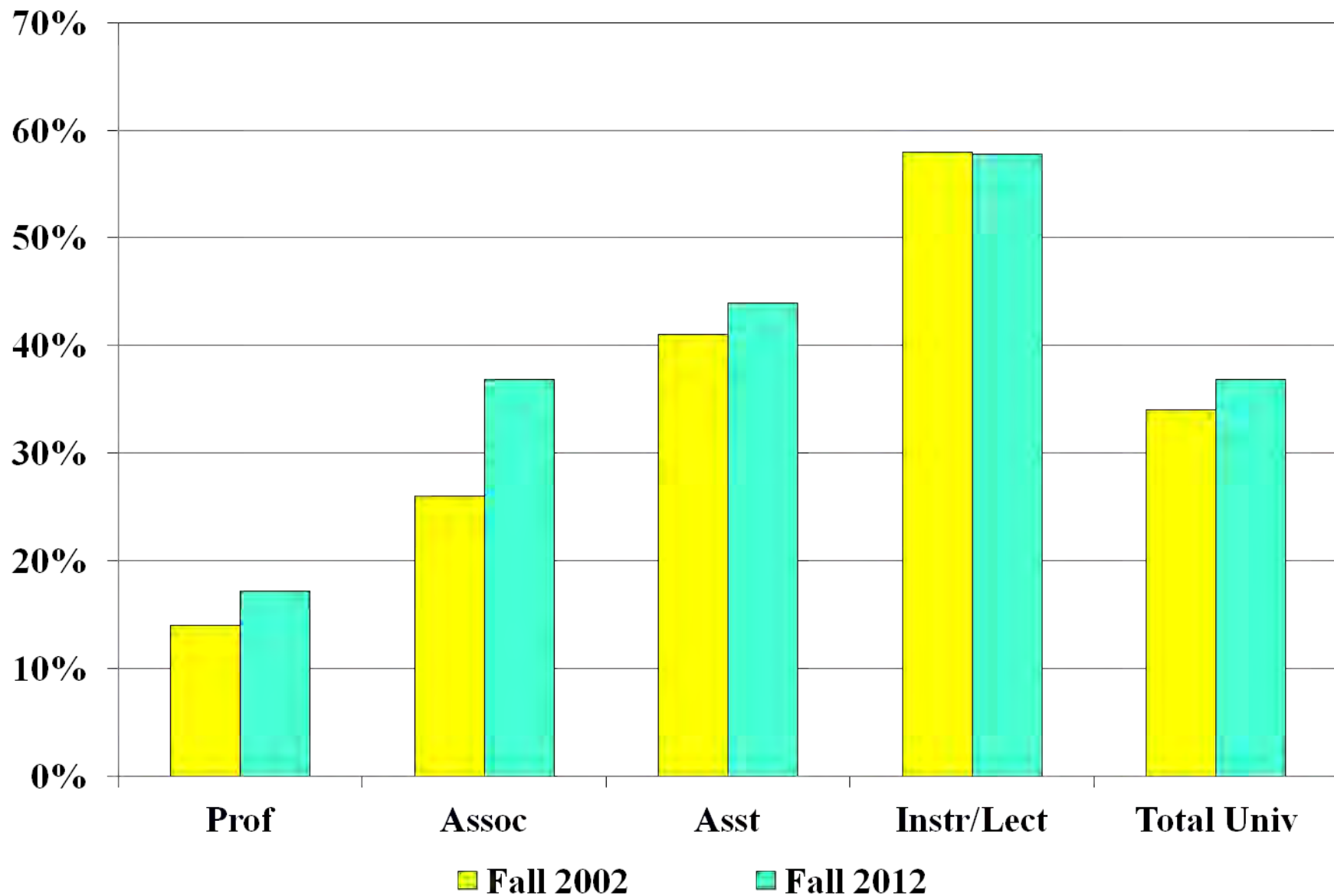

Full-Time Instructional Faculty by Highest Degree Held

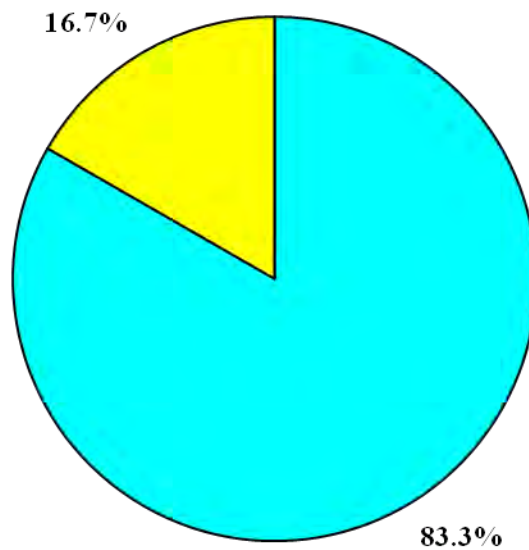

Fall 2002

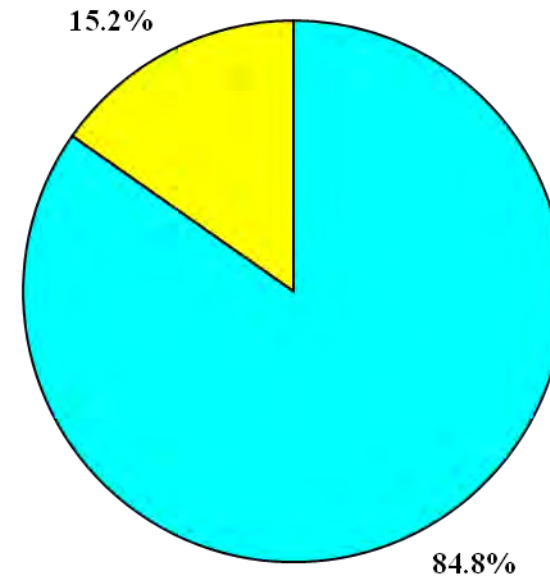

Fall 2012

 **Doctorate**  **Masters**

Includes lecturers

Full-Time Faculty, Fall 2012
Racial/Ethnic Categories

	ART		HUM		SCI		SSC		CAS Total		SBA		EAP		EGR		LAW		Total		% of Total
	M	F	M	F	M	F	M	F	M	F	M	F	M	F	M	F	M	F	M	F	
Asian	0	2	0	0	5	4	1	2	6	8	5	2	1	0	13	1	0	0	25	11	7.1
African-American	3	1	5	3	2	0	0	1	10	5	2	1	0	3	2	1	2	2	16	12	5.5
Hispanic	0	1	6	2	0	0	2	0	8	3	0	0	1	0	1	1	0	1	10	5	3.0
Subtotal Minority	3	4	11	5	7	4	3	3	24	16	7	3	2	3	16	3	2	3	51	28	15.6
Caucasian	17	11	55	53	47	18	26	18	145	100	34	13	22	23	42	4	12	12	255	152	80.1
Non-Resident Alien	0	0	5	6	4	1	0	0	9	7	4	0	1	0	1	0	0	0	15	7	4.3
TOTALS	20	15	71	64	58	23	29	21	178	123	45	16	25	26	59	7	14	15	321	187	
	35		135		81		50				61		51		66		29		508		
% M/F	57.1	42.9	52.6	47.4	71.6	28.4	58.0	42.0	59.1	40.9	73.8	26.2	49.0	51.0	89.4	10.6	48.3	51.7	63.2	36.8	

NOTES

- Includes Lecturers
- Does not include faculty on leave w/o pay and visiting faculty, clinical faculty, lab instructors, coordinators, and in-residence faculty.

Full-Time Instructional Faculty by Caucasian/Minority Identity

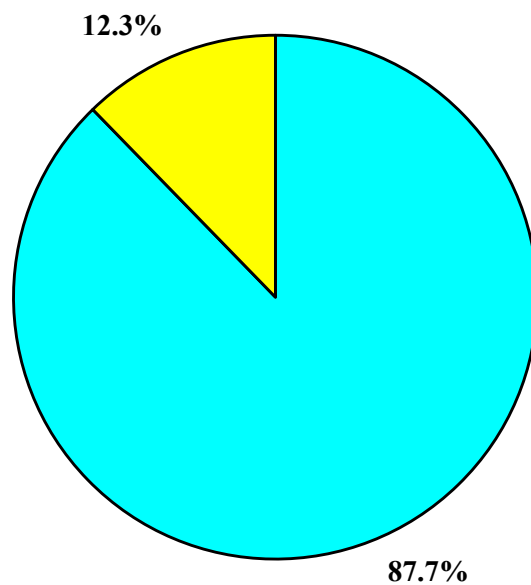

Fall 2002

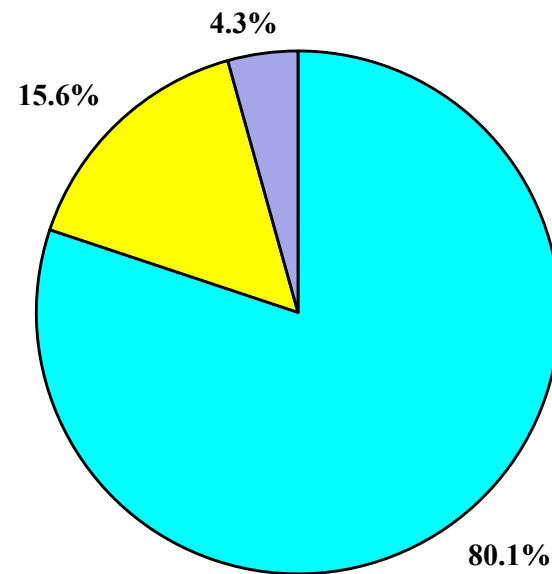

Fall 2012

 **Caucasian**  **Minority**  **Non Resident Alien**

Includes lecturers

Data on Non Resident Alien not available for Fall 2002

Tenured Faculty - by Department

Division / Department	Fall 2011					Fall 2012				
	Total FT Faculty	Tenure Track	Number Tenured	% TenTrk Tenured	% All Fac Tenured	Total FT Faculty	Tenure Track	Number Tenured	% TenTrk Tenured	% All Fac Tenured
Arts										
MUS	16	13	11	84.6	68.8	16	14	11	78.6	68.8
THR	3	2	2	100.0	66.7	4	2	2	100.0	50.0
VAR	16	15	13	86.7	81.3	15	12	12	100.0	80.0
Total ART	35	30	26	86.7	74.3	35	28	25	89.3	71.4
Humanities										
COM	19	14	12	85.7	63.2	20	14	11	78.6	55.0
ENG	34	21	14	66.7	41.2	34	21	15	71.4	44.1
HST	22	18	14	77.8	63.6	24	17	15	88.2	62.5
LNG	14	8	5	62.5	35.7	15	9	6	66.7	40.0
PHL	19	17	12	70.6	63.2	21	17	13	76.5	61.9
REL	20	18	14	77.8	70.0	21	19	17	89.5	81.0
Total HUM	128	96	71	74.0	55.5	135	97	77	79.4	57.0
Sciences										
BIO	21	17	10	58.8	47.6	21	16	10	62.5	47.6
CHM	11	10	7	70.0	63.6	11	10	7	70.0	63.6
CPS	9	8	7	87.5	77.8	8	7	6	85.7	75.0
GEO	5	5	4	80.0	80.0	5	5	4	80.0	80.0
MTH	23	18	13	72.2	56.5	22	17	13	76.5	59.1
PHY	14	12	11	91.7	78.6	14	12	11	91.7	78.6
Total SCI	83	70	52	74.3	62.7	81	67	51	76.1	63.0
Social Sciences										
POL	14	12	9	75.0	64.3	15	13	8	61.5	53.3
PSY	17	16	11	68.8	64.7	19	15	10	66.7	52.6
SOC	16	13	8	61.5	50.0	16	13	8	61.5	50.0
Total SSC	47	41	28	68.3	59.6	50	41	26	63.4	52.0
Total CAS	293	237	177	74.7	60.4	301	233	179	76.8	59.5

Includes Lecturers

Does not include faculty on leave w/o pay and visiting faculty, clinical faculty, lab instructors, coordinators, and in-residence faculty.

Tenured Faculty - by Department

Division / Department	Fall 2011					Fall 2012				
	Total FT Faculty	Tenure Track	Number Tenured	% TenTrk Tenured	Percent Tenured	Total FT Faculty	Tenure Track	Number Tenured	% TenTrk Tenured	Percent Tenured
Business										
ACC	10	8	6	75.0	60.0	11	8	6	75.0	54.5
ECO/FIN	15	11	8	72.7	53.3	15	11	8	72.7	53.3
MGT/MKT	21	16	8	50.0	38.1	21	16	9	56.3	42.9
MIS	14	11	8	72.7	57.1	14	11	8	72.7	57.1
Total SBA	60	46	30	65.2	50.0	61	46	31	67.4	50.8
Education/Allied Prof										
DPT	7	7	1	14.3	14.3	7	7	5	71.4	71.4
EDA	9	9	8	88.9	88.9	9	9	8	88.9	88.9
EDC	9	9	5	55.6	55.6	8	8	5	62.5	62.5
EDT	19	18	15	83.3	78.9	19	18	15	83.3	78.9
HSS	8	6	6	100.0	75.0	8	5	5	100.0	62.5
Total EAP	52	49	35	71.4	67.3	51	47	38	80.9	74.5
Engineering										
CEE	7	7	1	14.3	14.3	7	7	1	14.3	14.3
CME	13	8	5	62.5	38.5	12	8	5	62.5	41.7
ECE	12	12	9	75.0	75.0	12	12	10	83.3	83.3
EMS	4	4	3	75.0	75.0	4	4	3	75.0	75.0
ENT	11	11	10	90.9	90.9	10	9	8	88.9	80.0
EOP	5	5	5	100.0	100.0	5	5	5	100.0	100.0
MEE/AEE	15	13	10	76.9	66.7	15	13	10	76.9	66.7
MAT	1	1	1	100.0	100.0	1	1	1	100.0	100.0
Total EGR	68	61	44	72.1	64.7	66	59	43	72.9	65.2
LAW	30	22	15	68.2	50.0	29	21	19	90.5	65.5
Total University	503	415	301	72.5	59.8	508	406	310	76.4	61.0

Includes Lecturers

Does not include faculty on leave w/o pay and visiting faculty, clinical faculty, lab instructors, coordinators, and in-residence faculty.

Full-Time Faculty Data
% All Faculty in Tenure-Track Positions by Division
Fall 2002 vs. Fall 2012

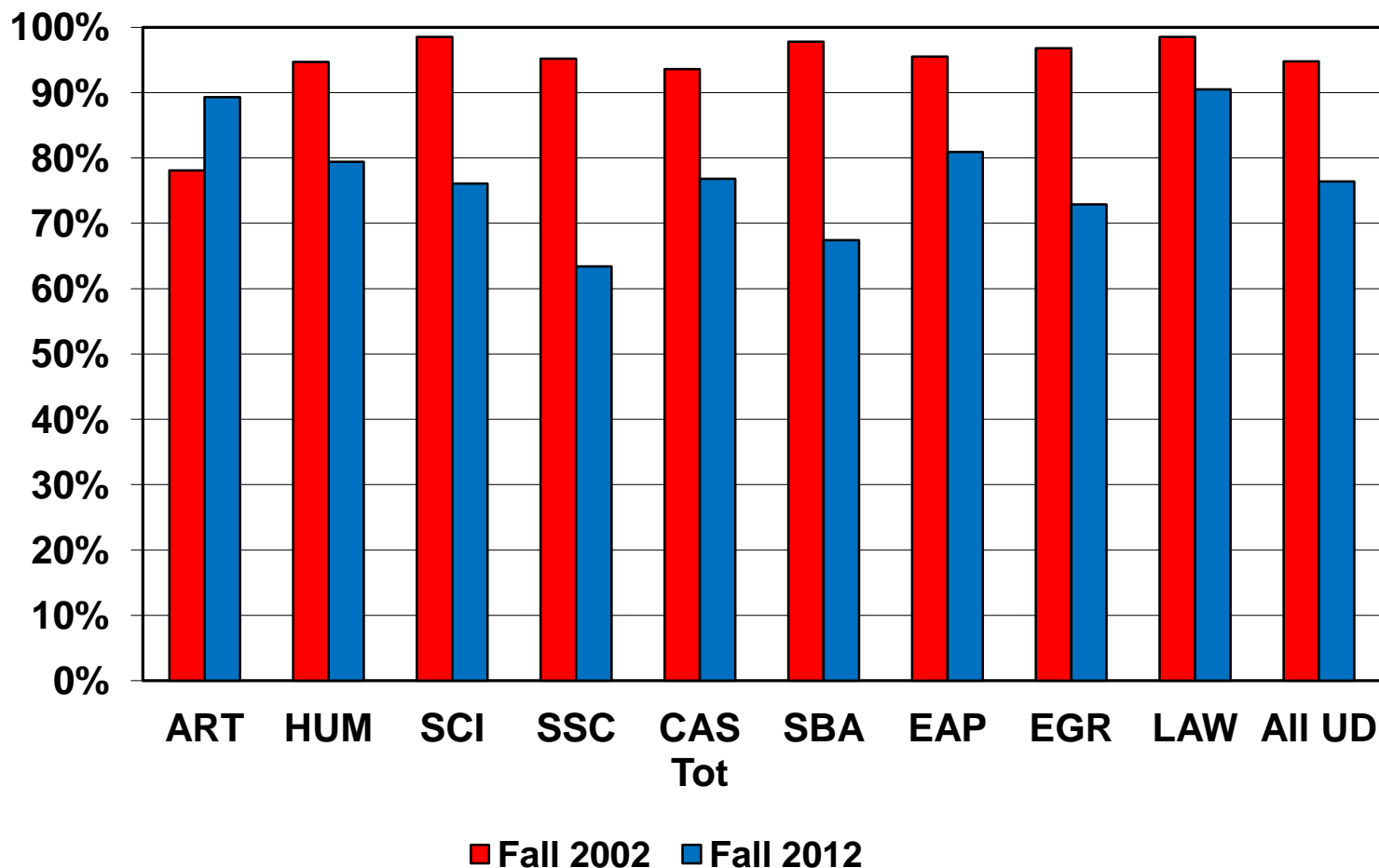

Full-Time Instructional Faculty Data
% Tenure-Track Faculty with Tenure by Division
Fall 2002 vs. Fall 2012

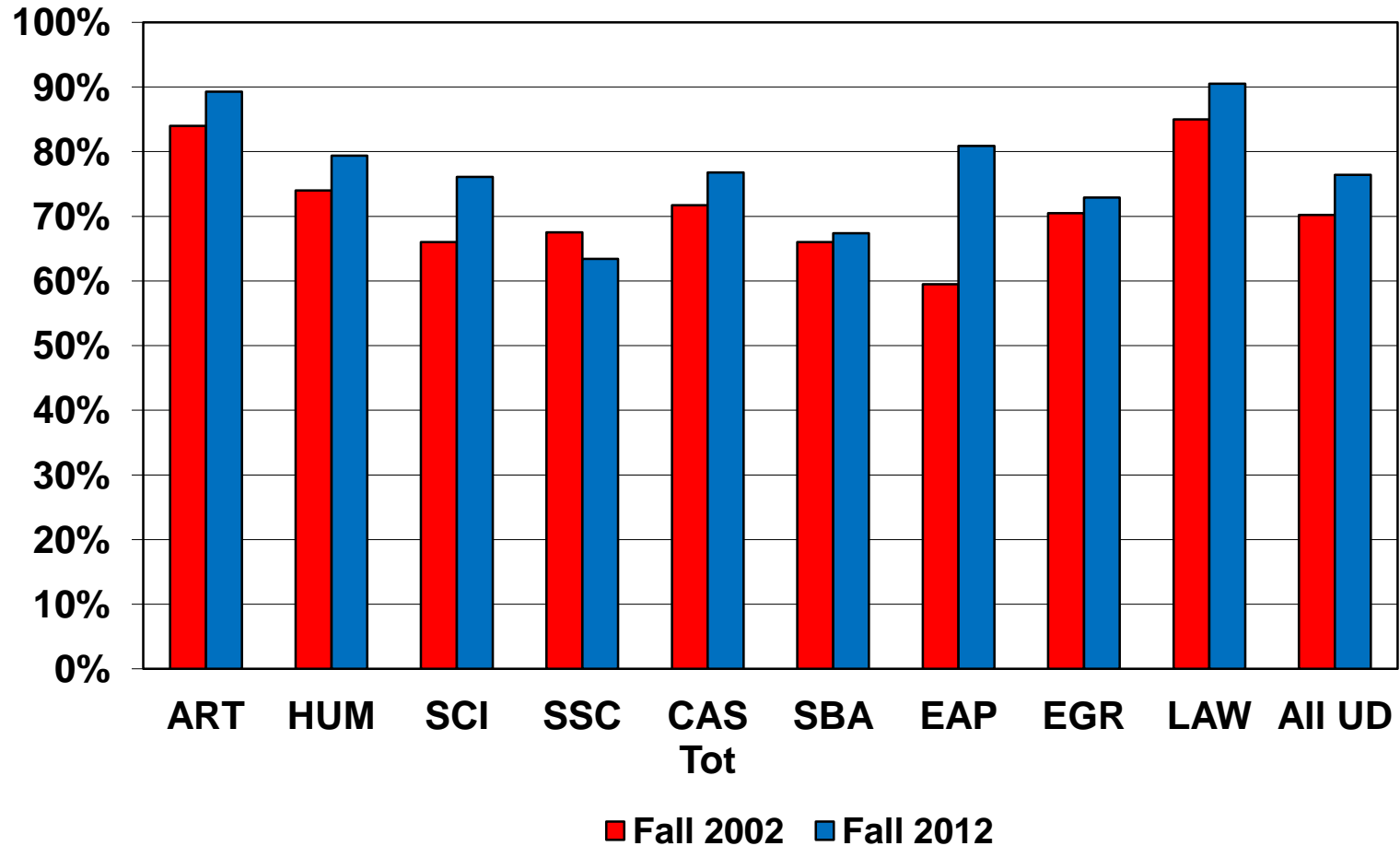

Full-Time Faculty Data
% All Faculty with Tenure by Division
Fall 2002 vs. Fall 2012

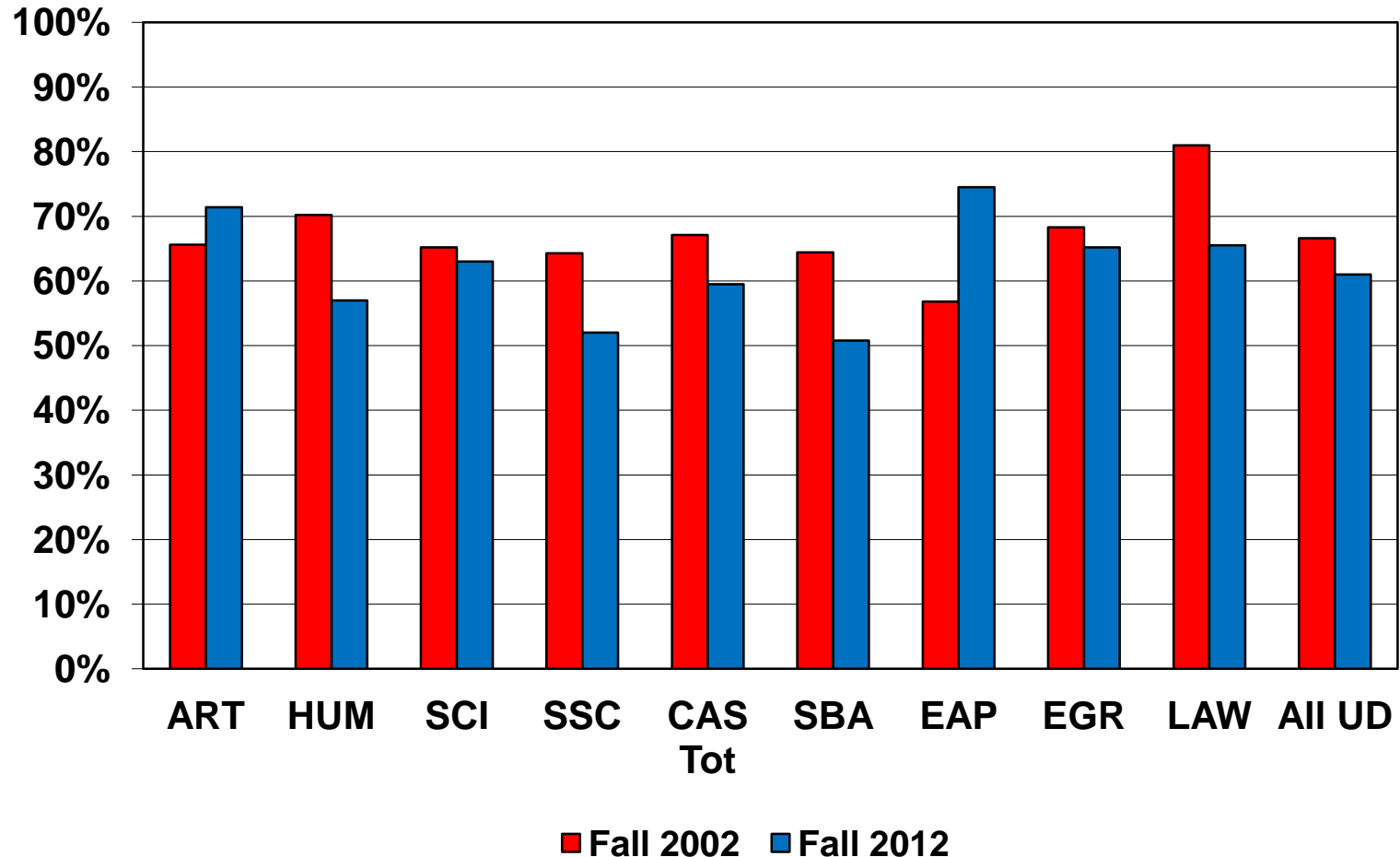

Section 5

Financial Information

Tuition and Fees

UD Peer Institutions

	2008-09	2009-10	% Ch from Prev Yr	2010-11	% Ch from Prev Yr	2011-12	% Ch from Prev Yr	2012-13	% Ch from Prev Yr	% Ch from 2008-09
Private Institutions										
Drexel University	37,070	38,735	4.5	40,260	3.9	41,940	4.2	43,800	4.4	18.2
Villanova University	37,250	38,820	4.2	39,930	2.9	41,110	3.0	42,740	4.0	14.7
Lehigh University	37,550	38,660	3.0	39,780	2.9	40,960	3.0	42,220	3.1	12.4
Fordham University	34,400	35,825	4.1	37,545	4.8	39,235	4.5	42,057	7.2	22.3
Santa Clara University	34,950	36,000	3.0	37,368	3.8	39,048	4.5	40,572	3.9	16.1
University of San Diego	34,156	36,238	6.1	37,372	3.1	38,582	3.2	39,970	3.6	17.0
American University (DC)	33,283	34,456	3.5	36,180	5.0	37,554	3.8	39,499	5.2	18.7
University of Denver	33,810	35,481	4.9	36,501	2.9	37,833	3.6	39,177	3.6	15.9
Loyola Marymount University	33,901	35,378	4.4	36,245	2.5	37,605	3.8	38,917	3.5	14.8
Catholic University (DC)	30,670	31,890	4.0	33,780	5.9	35,460	5.0	36,820	3.8	20.1
Hofstra University	28,630	30,130	5.2	31,800	5.5	34,460	8.4	35,950	4.3	25.6
St. Louis University	30,330	30,940	2.0	32,650	5.5	33,986	4.1	35,246	3.7	16.2
Loyola University of Chicago	29,310	30,904	5.4	31,910	3.3	33,090	3.7	34,938	5.6	19.2
Seton Hall University	29,630	30,470	2.8	31,890	4.7	33,490	5.0	34,750	3.8	17.3
St. John's University	28,100	29,350	4.4	31,520	7.4	33,685	6.9	34,750	3.2	23.7
Baylor University	26,234	27,910	6.4	29,724	6.5	31,658	6.5	33,916	7.1	29.3
University of Dayton	27,330	28,690	5.0	29,930	4.3	31,640	5.7	33,400	5.6	22.2
Creighton University	28,542	29,544	3.5	30,578	3.5	31,894	4.3	33,330	4.5	16.8
Marquette University	28,128	29,096	3.4	30,462	4.7	31,822	4.5	33,244	4.5	18.2
Xavier University	26,860	28,570	6.4	29,970	4.9	31,160	4.0	32,070	2.9	19.4
De Paul University	25,490	26,765	5.0	28,240	5.5	30,000	6.2	31,650	5.5	24.2
Duquesne University	25,475	26,468	3.9	27,502	3.9	28,671	4.3	30,034	4.8	17.9
Bradley University	22,814	24,224	6.2	25,424	5.0	26,704	5.0	28,264	5.8	23.9
Ohio Public Institutions - InState										
Miami University of Ohio	11,887	11,911	0.2	12,198	2.4	12,625	3.5	13,547	7.3	14.0
University of Cincinnati	9,399	9,399	0.0	10,065	7.1	10,419	3.5	10,784	3.5	14.7
Ohio University	8,907	8,907	0.0	9,537	7.1	9,870	3.5	10,372	5.1	16.4

SOURCE - Institutions' web pages

Ohio Public Institutions - Out of State Tuition

	2008-09	2009-10	% Ch from Prev Yr	2010-11	% Ch from Prev Yr	2011-12	% Ch from Prev Yr	2012-13	% Ch from Prev Yr	% Ch from 2008-09
Miami University of Ohio	25,771	26,670	3.5	27,576	3.4	28,385	2.9	29,111	2.6	13.0
University of Cincinnati	23,922	23,922	0.0	24,588	2.8	24,942	1.4	25,816	3.5	7.9
Ohio State University	21,918	22,278	1.6	23,604	6.0	24,759	4.9	25,445	2.8	16.1
Ohio University	17,871	17,937	0.4	18,567	3.5	18,900	1.8	19,336	2.3	8.2

Five Year Trends in Tuition and Fees
30 Largest Catholic Institutions - By Descending Price for 2012-13

Institution	2008-09	2009-10	% Ch From Prev Yr	2010-11	% Ch From Prev Yr	2011-12	% Ch From Prev Yr	2012-13	% Ch From Prev Yr	% Ch From 2007-08
Boston College (MA)	37,812	38,720	2.4	40,452	4.5	42,204	4.3	44,336	5.1	17.3
Georgetown University (DC)	38,122	39,212	2.9	40,378	3.0	41,568	2.9	43,050	3.6	12.9
Univ. of Notre Dame (IN)	36,850	38,480	4.4	39,920	3.7	41,420	3.8	42,971	3.7	16.6
Villanova University (PA)	37,250	38,820	4.2	39,930	2.9	41,110	3.0	42,740	4.0	14.7
Fordham University (NY)	34,400	35,825	4.1	37,545	4.8	39,235	4.5	42,057	7.2	22.3
Santa Clara University (CA)	34,950	36,000	3.0	37,368	3.8	39,048	4.5	40,572	3.9	16.1
University of San Diego (CA)	34,156	36,238	6.1	37,372	3.1	38,582	3.2	39,970	3.6	17.0
Loyola Marymount (CA)	33,901	35,378	4.4	36,245	2.5	37,605	3.8	38,917	3.5	14.8
Univ. of San Francisco (CA)	33,500	34,770	3.8	36,380	4.6	37,424	2.9	38,884	3.9	16.1
St. Joseph's University (PA)	32,860	33,940	3.3	35,330	4.1	37,000	4.7	37,830	2.2	15.1
Catholic University (DC)	30,670	31,890	4.0	33,780	5.9	35,460	5.0	36,820	3.8	20.1
LaSalle University (PA)	31,276	32,700	4.6	33,700	3.1	35,240	4.6	36,650	4.0	17.2
St. Louis University (MO)	30,330	30,940	2.0	32,650	5.5	33,986	4.1	35,246	3.7	16.2
Loyola - Chicago (IL)	29,310	30,904	5.4	31,910	3.3	33,090	3.7	34,938	5.6	19.2
Seattle University (WA)	28,260	29,340	3.8	30,825	5.1	32,500	5.4	34,800	7.1	23.1
Seton Hall University (NJ)	29,630	30,040	1.4	31,890	6.2	33,490	5.0	34,750	3.8	17.3
St. John's University (NY)	28,100	29,350	4.4	31,520	7.4	33,125	5.1	34,750	4.9	23.7
Univeristy of St. Thomas (MN)	27,822	29,467	5.9	30,493	3.5	32,073	5.2	33,787	5.3	21.4
University of Dayton	27,330	28,690	5.0	29,930	4.3	31,640	5.7	33,400	5.6	22.2
Creighton University (NE)	28,542	29,544	3.5	30,578	3.5	31,894	4.3	33,330	4.5	16.8
Marquette University (WI)	28,128	29,096	3.4	30,462	4.7	31,822	4.5	33,244	4.5	18.2
Gonzaga University (WA)	27,820	29,425	5.8	30,890	5.0	32,180	4.2	33,160	3.0	19.2
Xavier University (OH)	26,860	28,570	6.4	29,970	4.9	31,160	4.0	32,070	2.9	19.4
Regis University (CO)	28,700	29,700	3.5	30,588	3.0	31,188	2.0	31,800	2.0	10.8
DePaul University (IL)	25,490	26,765	5.0	28,240	5.5	30,000	6.2	31,650	5.5	24.2
Duquesne University (PA)	25,475	26,468	3.9	27,502	3.9	28,671	4.3	30,034	4.8	17.9
Barry University (FL)	25,500	26,400	3.5	27,200	3.0	28,160	3.5	28,160	0.0	10.4
Cardinal Stritch University (WI)	20,510	21,790	6.2	22,750	4.4	23,330	2.5	24,330	4.3	18.6
University of the Incarnate Word	20,260	21,290	5.1	21,890	2.8	22,790	4.1	23,690	3.9	16.9
St. Leo University (FL)	17,150	17,346	1.1	18,150	4.6	18,870	4.0	19,370	2.6	12.9
AVERAGE	29,699	30,903	4.1	32,195	4.2	33,529	4.2	34,910	4.1	17.5

SOURCES:

Tuition and fees - Institutions' web pages

Largest Catholic institutions - IPEDS Peer Analysis Sytem, 5 year average total enrollments Fall 2006-Fall 2010

Five Year Trends in Tuition and Fees

Selected Ohio Independent Institutions - by Descending Price 2012-13

Institution	2008-09	2009-10	% Change From Prev Yr	2010-11	% Change From Prev Yr	2011-12	% Change From Prev Yr	2012-13	% Change From Prev Yr	% Change From 2007-08
Oberlin	38,280	40,004	4.5	41,577	3.9	43,210	3.9	44,905	3.9	17.3
Kenyon	40,240	40,980	1.8	40,900	(0.2)	42,630	4.2	44,420	4.2	10.4
Denison	35,300	36,150	2.4	38,220	5.7	40,210	5.2	42,280	5.1	19.8
Case Western	35,572	36,180	1.7	38,028	5.1	39,120	2.9	40,490	3.5	13.8
Ohio Wesleyan	33,700	35,040	4.0	36,398	3.9	37,820	3.9	39,150	3.5	16.2
Wittenberg	33,236	34,190	2.9	35,424	3.6	36,434	2.9	38,030	4.4	14.4
Ohio Northern	30,765	31,866	3.6	32,859	3.1	34,140	3.9	35,678	4.5	16.0
Univ. of Dayton	27,330	28,690	5.0	29,930	4.3	31,640	5.7	33,400	5.6	22.2
John Carroll	28,090	28,840	2.7	30,250	4.9	31,710	4.8	33,180	4.6	18.1
Xavier	26,860	28,570	6.4	29,970	4.9	31,160	4.0	32,070	2.9	19.4
Capital	27,680	28,480	2.9	29,310	2.9	30,450	3.9	31,364	3.0	13.3
Marietta	26,080	27,066	3.8	28,340	4.7	29,690	4.8	30,950	4.2	18.7
Otterbein	26,319	27,321	3.8	28,413	4.0	29,550	4.0	30,658	3.7	16.5
Hiram	25,610	27,135	6.0	27,135	0.0	28,950	6.7	30,040	3.8	17.3
Findlay	23,938	25,774	7.7	27,053	5.0	28,634	5.8	29,189	1.9	21.9
Baldwin-Wallace	23,524	24,230	3.0	25,260	4.3	26,396	4.5	27,060	2.5	15.0
Mt. Union	23,120	23,880	3.3	24,800	3.9	25,700	3.6	26,650	3.7	15.3
Cedarville	20,992	22,304	6.3	23,500	5.4	24,400	3.8	25,496	4.5	21.5
Heidelberg	19,922	21,330	7.1	22,780	6.8	23,670	3.9	24,580	3.8	23.4
Mt. Vernon	19,330	20,490	6.0	21,500	4.9	22,256	3.5	22,890	2.8	18.4
Muskingum	18,910	19,770	4.5	20,616	4.3	21,610	4.8	22,374	3.5	18.3
AVERAGE	27,848	28,966	4.2	30,108	4.1	31,399	4.3	32,612	3.9	17.1

SOURCE: Web pages.

Five Year Trends in Tuition and Fees
Ohio Public Institutions - by Descending 5-Year Percent Change

Institution	08-09	09-10	% Ch from Prev Yr	10-11	% Ch from Prev Yr	11-12	% Ch from Prev Yr	12-13	% Ch from Prev Yr	% Ch from 08-09
Cleveland State	7,920	7,920	0.0	8,466	6.9	8,952	5.7	9,264	3.5	17.0%
Ohio University	8,907	8,907	0.0	9,537	7.1	9,870	3.5	10,372	5.1	16.4%
Ohio State University	8,679	8,679	0.0	9,420	8.5	9,711	3.1	10,037	3.4	15.6%
Wright State University	7,278	7,278	0.0	7,797	7.1	8,070	3.5	8,354	3.5	14.8%
Youngstown	6,721	6,727	0.1	7,199	7.0	7,451	3.5	7,712	3.5	14.7%
Cincinnati	9,399	9,399	0.0	10,065	7.1	10,419	3.5	10,784	3.5	14.7%
Kent State	8,430	8,726	3.5	9,030	3.5	9,346	3.5	9,672	3.5	14.7%
Miami University	11,887	11,911	0.2	12,198	2.4	12,625	3.5	13,547	7.3	14.0%
Akron	8,383	8,383	0.0	8,947	6.7	9,245	3.3	9,552	3.3	13.9%
Bowling Green	9,140	9,140	0.0	9,704	6.2	10,028	3.3	10,393	3.6	13.7%
Toledo	8,038	8,175	1.7	8,602	5.2	8,788	2.2	9,054	3.0	12.6%
Central State	5,294	5,294	0.0	5,480	3.5	5,672	3.5	5,870	3.5	10.9%
AVERAGE	8,340	8,378	0.5	8,870	5.9	9,181	3.5	9,551	4.0	14.5%
University of Dayton	27,330	28,690	5.0	29,930	4.3	31,640	5.7	33,400	5.6	22.2%

SOURCES: Web pages.

**Five Year Trends in Room and Board for FT Undergraduate Programs
By Descending Cost, Current Year**

Institution	2008-09	2009-10	% Ch from Prev Yr	2010-11	% Ch from Prev Yr	2011-12	% Ch from Prev Yr	2012-13	% Ch from Prev Yr	% Ch from 2008-09
Georgetown University (DC)	12,153	12,506	2.9	12,660	1.2	13,050	3.1	13,292	1.9	9.4
St. Joseph's University (PA)	11,230	11,574	3.1	11,974	3.5	12,256	2.4	12,654	3.2	12.7
Boston College (MA)	11,610	11,840	2.0	12,082	2.0	12,324	2.0	12,608	2.3	8.6
University of Scranton (PA)	10,780	11,218	4.1	11,228	0.1	12,052	7.3	12,412	3.0	15.1
Seton Hall University (NJ)	10,208	10,514	3.0	10,828	3.0	11,784	8.8	12,244	3.9	19.9
Oberlin College (OH)	9,870	10,480	6.2	11,010	5.1	11,550	4.9	12,120	4.9	22.8
Univ. of Notre Dame (IN)	9,828	10,370	5.5	10,870	4.8	11,390	4.8	11,934	4.8	21.4
LaSalle University (PA)	9,760	10,150	4.0	10,500	3.4	10,920	4.0	11,710	7.2	20.0
Miami University (OH)	8,998	9,458	5.1	9,786	3.5	10,640	8.7	11,076	4.1	23.1
Ohio University (OH)	8,688	9,015	3.8	9,348	3.7	10,704	14.5	11,048	3.2	27.2
Marquette University (WI)	8,834	9,680	9.6	10,010	3.4	10,370	3.6	10,540	1.6	19.3
Denison University (OH)	8,830	8,930	1.1	9,340	4.6	9,960	6.6	10,360	4.0	17.3
University of Dayton	7,980	8,280	3.8	8,660	4.6	9,950	14.9	10,356	4.1	29.8
Duquesne University (PA)	8,888	9,200	3.5	9,476	3.0	9,806	3.5	10,198	4.0	14.7
University of Cincinnati (OH)	9,240	9,510	2.9	9,702	2.0	9,780	0.8	10,170	4.0	10.1
Xavier University (OH)	8,990	9,250	2.9	9,500	2.7	9,720	2.3	10,010	3.0	11.3
Wittenberg University (OH)	8,314	8,772	5.5	9,032	3.0	9,294	2.9	9,736	4.8	17.1
St. Louis University (MO)	8,780	8,948	1.9	9,216	3.0	9,432	2.3	9,612	1.9	9.5
John Carroll University (OH)	7,934	8,330	5.0	8,750	5.0	9,150	4.6	9,610	5.0	21.1
Creighton University (NE)	8,516	8,814	3.5	9,164	4.0	9,238	0.8	9,446	2.3	10.9
Bowling Green State University (OH)	7,320	7,610	4.0	8,070	6.0	8,558	6.0	8,946	4.5	22.2
Baldwin-Wallace College (OH)	7,728	7,960	3.0	8,300	4.3	8,680	4.6	8,880	2.3	14.9
Otterbein College (OH)	7,461	7,605	1.9	7,887	3.7	8,252	4.6	8,684	5.2	16.4
Capital University (OH)	7,150	7,510	5.0	7,864	4.7	8,180	4.0	8,460	3.4	18.3
Average	9,129	9,480	3.8	9,802	3.4	10,293	5.0	10,671	3.7	16.9

Source: College Facts Chart, The College Handbook, telephone surveys, web searches.

Endowment per FTE Student - Catholic Institutions
As of June 30, 2011

Institution	Endowment (000's)	Rank	Fall 2010 FTE Enrollment	Rank	Endowment/ FTE Student	Rank
Barry University (FL)	\$26,812	29	7,272	19	\$3,687	30
Boston College (MA)	\$1,726,100	2	13,933	5	\$123,886	2
Cardinal Stritch University (WI)	\$21,134	30	4,920	26	\$4,296	29
Creighton University (NE)	\$375,221	11	7,033	20	\$53,351	6
DePaul University (IL)	\$348,255	15	21,269	1	\$16,374	27
Duquesne University (PA)	\$171,119	21	9,580	11	\$17,862	26
Fordham University (NY)	\$457,980	6	12,915	7	\$35,461	16
Georgetown University (DC)	\$1,160,291	3	14,954	3	\$77,591	4
John Carroll University (OH)	\$169,294	22	3,345	30	\$50,611	7
LaSalle University (PA)	\$74,227	28	4,867	27	\$15,251	28
Loyola Marymount University (CA)	\$380,982	10	8,601	14	\$44,295	9
Loyola University (MD)	\$165,933	23	5,096	25	\$32,561	17
Loyola University of Chicago (IL)	\$388,739	9	14,438	4	\$26,925	20
Marquette University (WI)	\$401,208	8	10,580	9	\$37,921	14
Providence College (RI)	\$164,709	24	4,451	28	\$37,005	15
Saint Joseph's University (PA)	\$173,115	20	6,655	21	\$26,013	21
Santa Clara University (CA)	\$716,821	5	7,500	17	\$95,576	3
Seattle University (WA)	\$178,759	19	6,604	22	\$27,068	19
Seton Hall University (NJ)	\$231,734	17	7,983	16	\$29,028	18
St. John's University (NY)	\$359,494	14	17,434	2	\$20,620	25
St. Louis University (MO)	\$880,251	4	13,322	6	\$66,075	5
St. Mary's University (TX)	\$163,058	25	3,718	29	\$43,856	10
University of Dayton	\$414,504	7	10,017	10	\$41,380	12
University of Notre Dame (IN)	\$6,259,598	1	11,850	8	\$528,236	1
University of San Diego (CA)	\$326,821	16	7,372	18	\$44,333	8
University of San Francisco (CA)	\$213,177	18	9,025	13	\$23,621	23
University of Scranton (PA)	\$131,880	26	5,499	24	\$23,983	22
University of St. Thomas (MN)	\$371,938	12	8,589	15	\$43,304	11
Villanova University (PA)	\$370,292	13	9,031	12	\$41,002	13
Xavier University (OH)	\$119,509	27	5,598	23	\$21,349	24

SOURCES -

Endowment - 2011 NACUBO Endowment Study for all institutions except Cardinal Stritch University, Providence College, and Seattle University. Those 3 institutions' data are from the IPEDS Data Center, Finance Survey (Value of endowment assets at the end of the fiscal year 2010-11)

FTE Enrollment - From the IPEDS Data Center, Fall Enrollment Survey

Endowment per FTE Student - UD Peer Institutions
Fiscal Year 2010-11

Institution	Endowment (000's)	Rank	Fall 2010 FTE Enrollment	Rank	Endowment/ FTE Student	Rank
Private Institutions						
American University (DC)	\$421,000	8	11,014	11	\$38,224	12
Baylor University (TX) ¹	\$1,003,929	3	14,547	7	\$69,013	3
Bradley University (IL)	\$241,941	22	5,370	26	\$45,054	6
Creighton University (NE)	\$375,221	14	7,033	22	\$53,351	5
De Paul University (IL)	\$348,255	17	21,269	3	\$16,374	25
Drexel University (PA)	\$525,211	6	19,103	4	\$27,494	18
Duquesne University (PA)	\$171,119	25	9,580	16	\$17,862	24
Fordham University (NY)	\$457,980	7	12,915	10	\$35,461	16
Hofstra University (NY)	\$274,262	21	10,238	13	\$26,789	20
Lehigh University (PA)	\$1,077,430	1	6,309	23	\$170,777	1
Loyola Marymount University (CA)	\$380,982	13	8,601	18	\$44,295	8
Loyola University of Chicago (IL)	\$388,739	12	14,438	8	\$26,925	19
Marquette University (WI)	\$401,208	11	10,580	12	\$37,921	13
Santa Clara University (CA)	\$716,821	5	7,500	20	\$95,576	2
Seton Hall University (NJ)	\$231,734	23	7,983	19	\$29,028	17
St. John's University (NY) ¹	\$359,494	16	17,434	5	\$20,620	23
St. Louis University (MO)	\$880,251	4	13,322	9	\$66,075	4
The Catholic University of America (DC)	\$225,081	24	5,650	24	\$39,837	11
University of Dayton	\$414,504	9	10,017	14	\$41,380	9
University of Denver (CO)	\$345,214	18	9,719	15	\$35,519	15
University of San Diego (CA)	\$326,821	20	7,372	21	\$44,333	7
Villanova University (PA) ¹	\$370,292	15	9,031	17	\$41,002	10
Xavier University (OH) ¹	\$119,509	26	5,598	25	\$21,349	22
Public Institutions						
University of Cincinnati	\$1,004,368	2	27,433	1	\$36,612	14
Miami University of Ohio	\$403,070	10	16,316	6	\$24,704	21
Ohio University	\$336,000	19	22,014	2	\$15,263	26

SOURCES -

Endowment - 2011 NACUBO Endowment Study

FTE Enrollment - From the IPEDS Data Center, Fall Enrollment Survey

Graduate Tuition History

	2003-04	2004-05	2005-06	2006-07	2007-08	2008-09	2009-10	2010-11	2011-12	2012-13
Arts & Sciences/Engineering Graduate Credit / sem. hr.	505	535	567	601	637	668	701	729	758	788
Business Graduate Credit / sem. hr.	550	583	618	655	694	727	763	793	825	858
Master in Public Administration / sem. hr.	320	352	387	410	435	458	481	511	531	541
Religious Studies / sem. hr.	379	402	426	452	479	504	529	550	572	541
Ph.D. in Religious Studies / sem. hr.	430	456	483	512	543	572	600	624	649	649
Education / sem. hr.	320	352	387	410	435	462	480	499	520	541
Ed.S. Program / sem. hr.	400	440	484	513	544	578	601	625	650	649
Ph.D. in Educ. Administration / sem. hr.	448	475	523	554	587	624	650	675	702	702
Biology & Engineering Doctoral Progs / sem. hr.	574	608	644	683	724	760	797	829	862	858
Law School - Continuing Full-Time Students / yr.	23,100	24,030	24,990	25,990						
Law School - Continuing Part-Time Students / sem. hr.	922	960	1,000	1,040						
Law School - New Students / sem. hr.			842	876						
Law School - ALL Students / sem. hr.					910	950	980	1,010	1,040	1,072
Audit Fees	1/2 Regular Credit Hour Rate Rounded Up to the Next Dollar									

Beginning Fall 2007, all Law School students charged on a per semester hour basis.